HomeTown COMMUNICATIONS NETWORK

Plymouth Observer™

Your hometown newspaper serving Plymouth and Plymouth Township for 115 years

Thursday, July 5, 2001 | hometownnewspapers.net | 75¢

Volume 115 Number 89 | Plymouth, Michigan

©2001 HomeTown Communications Network™

Plymouth District Library
223 S. Main Street
Plymouth, Mich. 48170

IN THE PAPER TODAY



STAFF PHOTO BY PAUL HURSCHMANN

Here today, gone tomorrow: *Plymouth Township Police Chief Larry Carey laughs as he shakes hands with Sgt. Denny Wilson (behind tree) after being presented with a tree as a going away gift Thursday at St. John's Conference Center.* **/A4**

HOMETOWN LIFE

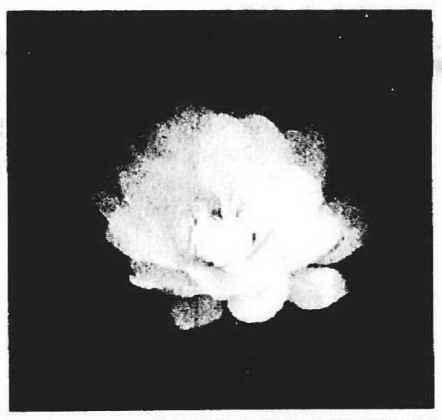

STAFF PHOTO BY PAUL HURSCHMANN

The queen: *Graye's Greenhouse in Plymouth Township annual celebrates the Nightblooming Cereus with a party when it makes it's appearance once a year in near darkness.* **/C7**

INDEX

Apartments/**F2**	HomeTown Life/**C7**
At Home/**C1**	Jobs/**F4**
Automotive/**G4**	Obituaries/**A6-7**
Classified/**E,F,G,H**	Opinions/**A10-11**
Classified Index/**E6**	Real Estate/**E1**
Crossword/**E7**	Service Guide/**G2**
Entertainment/**B1**	Sports/**D1**

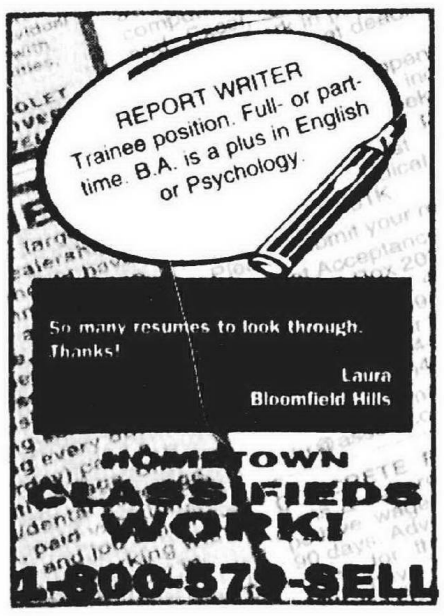

Firefighters want more staffing

■ Plymouth Township firefighters wonder whether township officials are putting dollars ahead of safety by ignoring staffing recommendations made by the National Fire Protection Association.

BY KURT KUBAN
STAFF WRITER
kkuban@oe.homecomm.net

Every day he tells his 1-year-old son good-bye before going to work, Plymouth Community firefighter Mark Moros thinks about how he would react if a child were trapped in a fire.

And it's not just a general concern.

Moros and the rest of the Plymouth Community Firefighters Association contend the fire department, which serves both the city and the township, is so inadequately staffed, their safety is unfairly jeopardized every time they respond to a fire.

Moros, the union's vice president, said the firefighters are upset Plymouth Township officials, including Fire Chief Larry Groth, have opposed new staffing level standards that members of the National Fire Protection Association approved back in May.

One of the new standards, called NFPA 1710, recommends minimum staffing standards for fire departments. Among other things, the standard calls for at least four firefighters to be on duty at each station at all times.

The Plymouth Community Fire Department, which serves a population of approximately 36,000 spread over 18 square miles, typically has only two firefighters on duty at each of its three stations. The union feels this handicaps its firefighters when they must

Please see STAFFING, A2

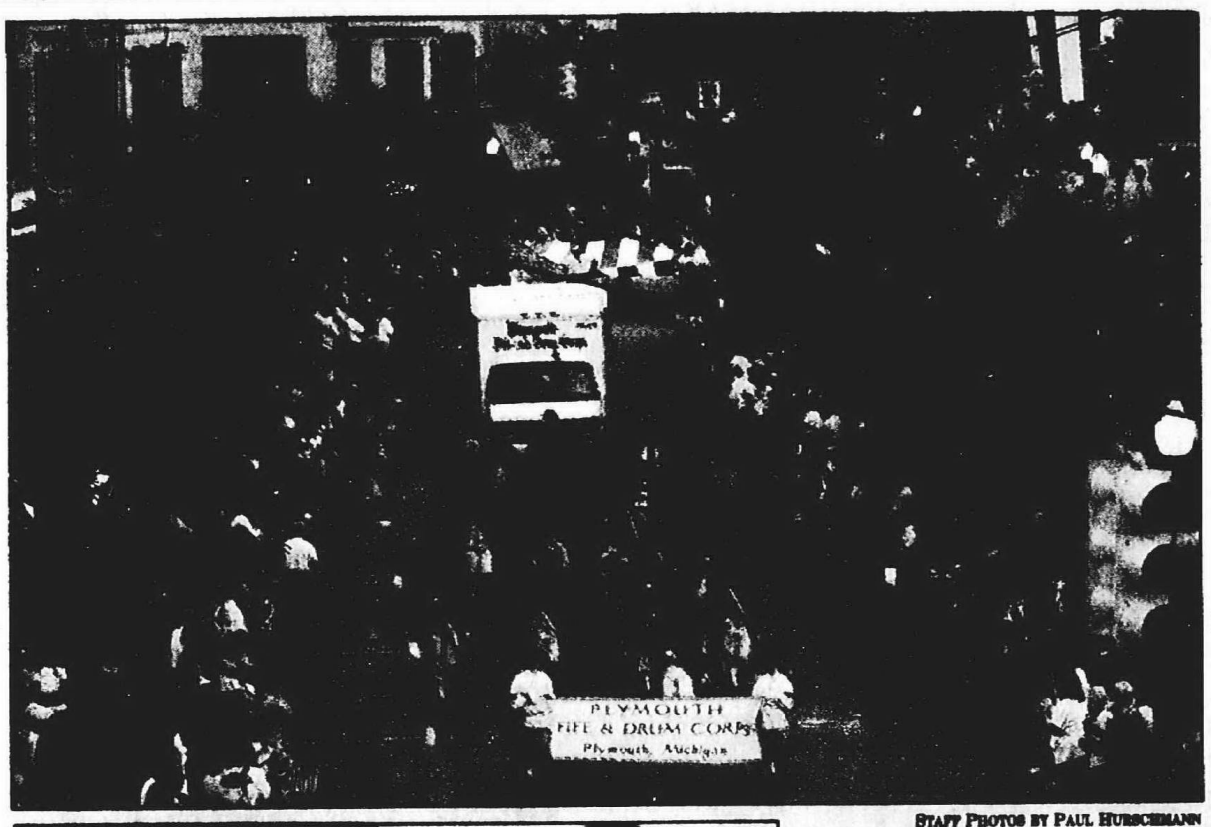





STAFF PHOTOS BY PAUL HURSCHMANN

Up front: *The Plymouth Fife and Drum Corps, above, leads off the Fourth of July parade through downtown Wednesday. Christopher Benson of Plymouth, 2 1/2, right, smiles up at his dad as brother Connor, 5, center, and Nick Boka, 3 1/2, look on during the Fifth Annual Family Picnic at Township Park Wednesday afternoon. For the story and more pictures from Wednesday's festivities, please turn to page A3.*

Patriotic spectators: *Patti Wolohon of Plymouth, 8, front, and her sister Barbara, 10, wear flags in their hair as they enjoy the parade Wednesday morning along Main Street.The sisters were among the throng of people lining Main Street Wednesday.*

Residents waste no time asking for permits

BY CARA PLOWMAN
STAFF WRITER
cplowman@oe.homecomm.net

See related story page A12

Plymouth and Canton police departments felt the effects of the recently passed CCW law when they were inundated with requests from citizens who wish to carry a concealed weapon.

After the Michigan Supreme Court ruled last week to uphold the "shall issue" concealed weapons law, county clerks, sheriffs and local police departments were flooded with requests for applications on Monday.

By Tuesday, Canton had received over 90 requests, Plymouth Township received 27 and the City of Plymouth received nine.

"We had a sharp increase in our applications," Plymouth police chief Wayne Carroll said. "In one day we've seen more than we usually get in six or eight months. Although it didn't take anybody by surprise to see, the procedure is being worked out right now, and it's a little cumbersome."

The new law states that, to carry a concealed weapon, a person must be over 21 years old, have completed a certified training program and pass a background check.

Plymouth Township Lieutenant Bob Smith said he wasn't fearful of the increase in applicants because only those who are law abiding citizens will be granted the CCW permit. "My problem comes out of people who carry them illegally (without a permit)."

In Canton, public safety director John Santomauro pointed out that, although the police departments have been overwhelmed by requests for application packets, the sheriff's departments have the most work to do because they're the ones who process the requests.

"When the court made its decision, there was a tremendous amount of people that came out (seeking permits)," he said.

Although Santomauro did not wish

Please see PERMITS, A3

Primary 2001 — The race for the Plymouth City Commission

Incumbent wants chance to 'finish the initiatives'

■ DAVE BYERS

BY TONY BRUSCATO
STAFF WRITER
tbruscato@oe.homecomm.net

David Byers said his campaign for re-election to the Plymouth city commission comes down to two factors.

"First of all, it's public service. That's what the job is all about. You have to have your heart in the community," said Byers. "Second, I would like to finish the initiatives I started, which include administrative oversight, open government, recreation and Central Middle School. Although any issue that is relevant and pertinent to the community is important for discussion."

Byers is completing his second year on the commission. He is among 11 candidates vying for the four open seats in the Aug. 7 primary.

"The bread and butter issues are the capital improvement program, the Sheldon Road underpass project and the transition to our new waste hauler," said Byers. "We've resurrected a five-year infrastructure plan. When there are sanitary sewer, storm sewer, water main and road repairs, we need to look at all

Please see BYERS, A2

Challenger pins write-in hopes on past performance

■ RON LOISELLE

BY TONY BRUSCATO
STAFF WRITER
tbruscato@oe.homecomm.net

Former Plymouth city commissioner Ron Loiselle is hoping to sneak through the Aug. 7 primary, on his way to being elected for a sixth time by voters to the city's governing body.

Loiselle turned in nominating petitions last May to run for the commission, but then several days later took himself out of contention for personal reasons. However, this past week Loiselle filed the necessary papers to run as a write-in candidate.

"Write-in candidates generally do very poorly," admitted Loiselle, who estimates he'll need 300-400 votes to make the final eight for the November general election. "It could be tough, but a lot of people know who I am and encouraged me to run. My goal is to slip in and campaign hard for November."

If he makes the primary cut, Loiselle's name will go on the ballot.

Loiselle sees Plymouth's infrastructure as a main concern, and top issue, for city residents.

"We recently had nine sewer

Please see LOISELLE, A3

Home Town News... it's all about you!

Plymouth Observer

HOW TO REACH US

Susan Rosiek, Publisher
(734) 953-2100
srosiek@oe.homecomm.net





Hugh Gallagher, Managing Editor
(734) 953-2149
hgallagher@oe.homecomm.net



Brad Kadrich, Editor
(734) 459-2700
bkadrich@oe.homecomm.net



Tony Bruscato, Reporter
(734) 459-2700
tbruscato@oe.homecomm.net



Paul Hurschmann, Photographer
(734) 459-2700
phurschmann@oe.homecomm.net



C.J. Risak, Sports Editor
(734) 953-2108
crisak@oe.homecomm.net



Kurt Kuban Reporter
(734) 459-2700
kkuban oe.homecomm.net

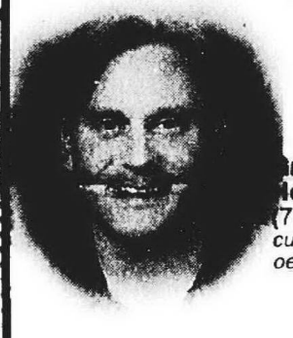

Greg Phillips, Home Delivery Manager
(734) 416-9400
custserv@oe.homecomm.net



Lisa Walker, Ad Representative
(734) 953-2168
lwalker@oe.homecomm.net



Brenda Urick, Receptionist
(734) 416-9400

HOW TO REACH US

Circulation Nightline	734-591-0500
Classified Advertising	734-591-0900
Display Advertising	734-591-2300
Home Delivery	734-591-0500
Newsroom FAX	734-459-4224
Newsroom	734-459-2700
O&E Online* www.observer-eccentric.com	248-901-4716
Photo Reprints**	734-591-0500
Reader Comment Line	734-953-2040
Sports Nightline	734-953-2104

* OnLine — www.observer-eccentric.com — can be accessed with just about any communications software: PC or MacIntosh. You are able to send and receive unlimited e-mail, access all features of the Internet, read electronic editions of The Plymouth Observer and other Observer & Eccentric Newspapers and chat with users across town or across the country.
**Photo orders must be for pictures that have been taken by our staff photographers. Please provide publication date, page number and description of the picture, which must have been published within the past six months. Prints are $20 for the first print, $7.50 for each additional print. Payment is in advance (check or credit card).

Home Town News... it's all about you!

Plymouth Observer

A HomeTown Communications Network™ publication
794 South Main, Plymouth, MI 48170
(Between Ann Arbor Rd., and Ann Arbor Tr., across from March Tire)

SUBSCRIPTION RATES:

CARRIER DELIVERY		MAIL DELIVERY	
Six months	$25.50	One year	$62.60
One year	$51.00	One year (Sr. Citizen)	$51.60
One year (Sr. Citizen)	$41.60	One year (out of State)	$97.60
Newsstand	75¢ per copy		

All advertising published in the Plymouth Observer is subject to the conditions stated in the applicable rate card, copies of which are available from the advertising department. The Plymouth Observer, 794 South Main, Plymouth, MI 48170, (734) 459-2700. The Plymouth Observer reserves the right not to accept an advertiser's order. Observer & Eccentric ad-takers have no authority to bind this newspaper and only publication of an advertisement shall constitute that acceptance of the advertised order.

QUALITY AUDITED CAC BOOK OF INTEGRITY · MPA MICHIGAN PRESS ASSOCIATION Established 1899 · SNA

Byers *from page A1*

that infrastructure repair simultaneously to make sure we have the most efficient use of taxpayer dollars."

One of Byers' goals includes cooperative initiatives with Plymouth Township and Plymouth-Canton Schools.

"Those cooperative initiatives include development of a joint recreation plan, retaining Central Middle School for education and recreation purposes, developing the Youth Commission with the township and supporting the township's creation of a Downtown Development Authority for the Ann Arbor Road corridor to develop that section of property," he said.

Byers also said the city needs a complete review of the zoning ordinances.

"We need to take steps to limit the availability of planned unit developments," he said. "The zoning ordinance has established general criteria for building and development. The PUD says we can ignore those if the development gives us more control. I think what the city gives up is not in proportion to what the return is.

"I look at the Mayflower property. I think the PUD in that case was questionable," he said. "Looking back, it's too close to the road, the south side is overpowering and it towers over its neighbors.

"I'm not pleased with the height of the Wilcox property project," added Byers. "I voted against that. The developer is a sophisticated business person that's looking for return on investment versus the community that may say maximum density is not in the best interest of the city.

"There are communities that would give their eye teeth to have a downtown like Plymouth," he added. "We need planners who will preserve the character of this community."

Byers said one of the issues that garners great support from the community is recreation.



Dave Byers

"The greatest variety of recreation services can be offered if they are part of a joint effort," he said. "There are inherent cost savings to both the city and township when we work hand-in-hand. I think we're on the right track."

Byers said he's pleased with City Manager Paul Sincock's performance, but is concerned about the process which resulted in Sincock getting the job after two failed searches from outside the city.

"Paul understands the individuals that work for the city, he understands the flow of information, how decisions are made, and how to promote the city. He's a good asset to the city," said Byers. "However, we went through a strained process and there was a sense that a back room decision had been made to bring Paul in. In a sense of open government, it's important to put things on the table. I had a sense that wasn't part of the process."

Byers said he won't actively campaign to be mayor, but would take the job if asked by his colleagues. He does advocate a change of leadership at the top, where Dave McDonald has acted as mayor and Colleen Pobur mayor pro-tem the past two years.

"The leadership of the community needs to be one that builds a consensus, is collaborative, and reaches out to all members of the community," he said. "I don't think they've (McDonald and Pobur) been in the best interest of the community or the most effective."

Loiselle *from page A1*



Ron Loiselle

breaks in one week, and we don't have an action plan for replacing or upgrading the sewer and water system," he said. "We don't have the reserves to do it now, and we need to address it.

Loiselle said there are two ways to do it, and he favors the most unpopular one.

"The water system is a proprietary fund, which means in order to spend money on it you have to collect it," he said. "So, we may have to take a look at raising water rates. That's better than going for special assessments to fix sewers that collapse. You need to build up reserves."

It's a path that's very familiar to the candidate who has been elected by voters to serve a total of 16 years, including two as mayor.

"I was on the commission that got nailed several years ago for raising the rates so dramatically," remembers Loiselle. "The commission settled for a smaller water rate increase than I wanted. We, instead, went for 20-year bonds in which we ended up spending millions of dollars in interest. That was a big mistake."

Loiselle believes the downtown area is progressing well with the help of the Downtown Development Authority, but for one exception.

"Parking downtown is already starting to be a problem. And, if we get another restaurant in the Mayflower Centre, it will compound the parking problems downtown," he said. "Friday and Saturday nights are difficult enough to park.

"We need a new parking deck to keep people from parking in the neighborhoods," added Loiselle. "The city needs to get an overall parking plan and get control of parking spots."

And, Loiselle would like to see a continuation of cooperation between the city and Plymouth Township, especially when it comes to recreation issues.

"Sixty percent of people who participate in our recreation programs come from the township," he said. "The city runs a good recreation program, and if the township contributes to some of the costs, their dollar input would allow an expansion of the program.

"I helped negotiate and implement the fire service contract, and recreation is the next logical," he added. "I think there are a lot of areas where we can work together to provide cost savings to both communities without sacrificing the services the people of the city demand."

However, that doesn't include combining governments.

"I don't think township residents are ready to increase their taxes and dump millions of dollars into our budget," he said.

As for the $100 million civil rights lawsuit filed by Tom Prose against the city, Loiselle doesn't believe it should be settled. However, "I'd settle for the $75,000 the arbitration board recommended. It would then be better to settle than incur more costs." Prose has already rejected that settlement recommendation.

Loiselle, who has been elected to the commission five times, doesn't see himself as a retread.

"There's a point where new blood is good, but there's room for history on the commission," he said. "I've been involved in a lot of very positive things on the commission. But, it's been discouraging to see what's happened recently. We need a positive commission that works together and has the same cause."

Staffing *from page A1*

"We don't feel the department has done enough to keep up with the growth of this community. If we adopted 1710, it would definitely ease some of the pressure we are under," Moros said.

Controversial standard

Since it was first proposed, 1710 has stirred controversy.

The NFPA is a non-profit organization made up of 75,000 members, including fire chiefs, firefighters, insurance officials and manufacturers of fire safety products. The organization has been one of the leading voices in establishing fire codes and safety measures.

Many of its standards have been adopted by fire departments around the country. However, 1710 is the first to address staffing levels. Municipal governments and many fire chiefs have opposed it since the beginning, feeling it infringes on local autonomy.

According to Groth, his current staff of 24 full-time firefighters would almost have to be doubled if 1710 were to be adopted. That would mean a hefty increase in the department's budget.

"I'm all for safety, especially when it comes to firefighters. And I think the township has been working diligently to adequately staff this department," said Groth. "There's not a chief around that wouldn't love to double the size of their staff. But the voters of this community must approve such a dramatic increase in the budget."

Groth points out his department employs a mixture of full-time and volunteer firefighters. NFPA 1710 sets different standards for full-time and volunteer departments. Because Plymouth falls somewhere in the middle, Groth isn't sure how the standard will apply to the department.

NFPA 1710 is only a standard, which means local fire departments don't have to abide by it. However, past NFPA standards have become state law, such as the two in-two out rule, which states there must be two firefighters stationed outside a structural fire, before two more can go in.

This is one of the union's biggest gripes. With only two people at each station, members say they are often playing a waiting game at the scene of a fire.

"This is not just a safety issue for the firefighters, it's also one for the community. When the township's leadership came out and said they were against it, our response was, 'How much is it worth for the safety of your firefighters and your community?'," Moros said.

"I just dread the day when I see a small child perish because we are waiting for another engine and we can't go in. That is my greatest concern."

However, according to Groth, the two in-two out standard has a provision for such a scenario. He said the firefighter in command has the option of going into a fire in emergency situations.

Contract dispute

There is another element to this debate. The union is currently in a contract dispute with the township. It has been without a contract since March 2000, and recently decided to have a mediator try to solve the impasse.

Plymouth Township Supervisor Steve Mann said the staffing level shouldn't be a problem. Recently three firefighters were hired, and the budget calls for three more to be hired next year and three more in 2004.

"When it comes to staffing levels, we are abiding by the contract that was negotiated with the union back in 1995," Mann said.

Groth concedes the current staff is extremely busy. He said the department made 3,200 runs last year, which is nearly nine per day.

Despite the large number of runs, Groth said the community averages only 10 to 12 major structural fires, which he feels the current staff, aided by the department's 12 volunteers, can deal with.

July is
Hawaii Bonus Month!

JULY BOOKING BONUS
AAA EXCLUSIVE
Save up to $200 per couple on select Hawaii packages of $900 or more.*

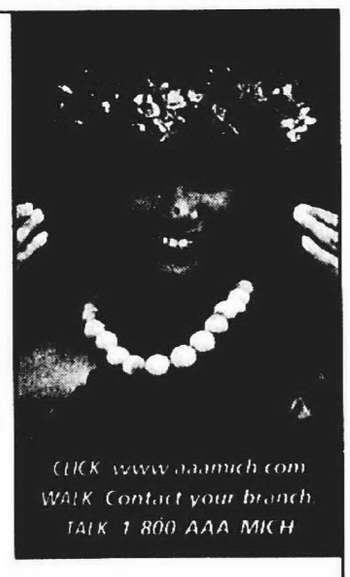

CLICK www.aaamich.com
WALK Contact your branch.
TALK 1 800 AAA MICH

Dreaming of getting away to the tropical paradise of Hawaii? It's the perfect time to make your vacation dreams a reality. AAA Travel and Worry-Free Vacations have teamed up for an incredible Hawaiian vacation special!

WORRY-FREE vacations

A wide array of custom and packaged tours are available through Worry-Free Vacations. And your AAA Travel Agent has the experience and knowledge to help you choose the package that's right for you!

For reservations or more information on hundreds of other travel specials, contact your AAA Travel Agent today!

* Certain restrictions apply. See your AAA Travel Agency for complete details

AAA Travel/Canton
2017 N. Canton Center Rd.
734-844-0146
Weekdays
8:30 am - 5:30 pm
Thursdays until 7:00 pm

AAA Travel
www.aaamich.com

Affordable Health Insurance



Individual, Family, Self-Employed
Major Medical • Life Insurance
Wellness Care • Prescription Card
DEAN INSURANCE
Top Companies Represented
Weekend and Evening Appointments
734-981-3817
Serving Canton, Dearborn, Farmington, Garden City, Livonia, Plymouth, Wayne & Westland

Physical Therapy UPDATE
Hands On Center
Presented by
Hands On Center For Physical Therapy

PAIN IN THE BACKSIDE



Piriformis syndrome is a condition in which the piriformis muscle in the buttock irritates the sciatic nerve, the long nerve that originates in the spine and runs down the leg. The result is pain in the buttocks, lower back, and down the back of the thigh. The culprit, the piriformis muscle, is a small muscle located deep in the buttocks that helps rotate the hip. This muscle runs horizontally beneath the gluteal muscles of the buttock, stretching from the lower pine to the femur (thighbone). The sciatic nerve runs vertically and usually passes beneath the piriformis muscle. In about 15% of people, the sciatic nerve goes directly through the muscle, which makes these individuals particularly prone to piriformis syndrome.

If pain and reduced range of motion have you all "locked up," ask your physician for a referral to the HANDS ON CENTER FOR PHYSICAL THERAPY, located in Plymouth, at 470 Forest, Avenue, Suite 20. Our staff of physical and massage therapists treat individuals of all ages who have experienced loss of physical ability due to accident or illness, and also help speed recovery after surgery. To learn more about our practice, please call 455-8370. For your convenience, we offer both day and evening appointments. Most insurances accepted.

P.S. Treatment for piriformis syndrome begins with stretching exercises, as well as deep massage, hip motion exercises, and perhaps ultrasound.



STAFF PHOTOS BY PAUL HURSCHMANN

Bleacher creatures: *Allen O'Dell, from left, Geneva Gunther and Althea Shoemaker, all from Plymouth, enjoy the parade from the bleachers on Penniman and Main.*

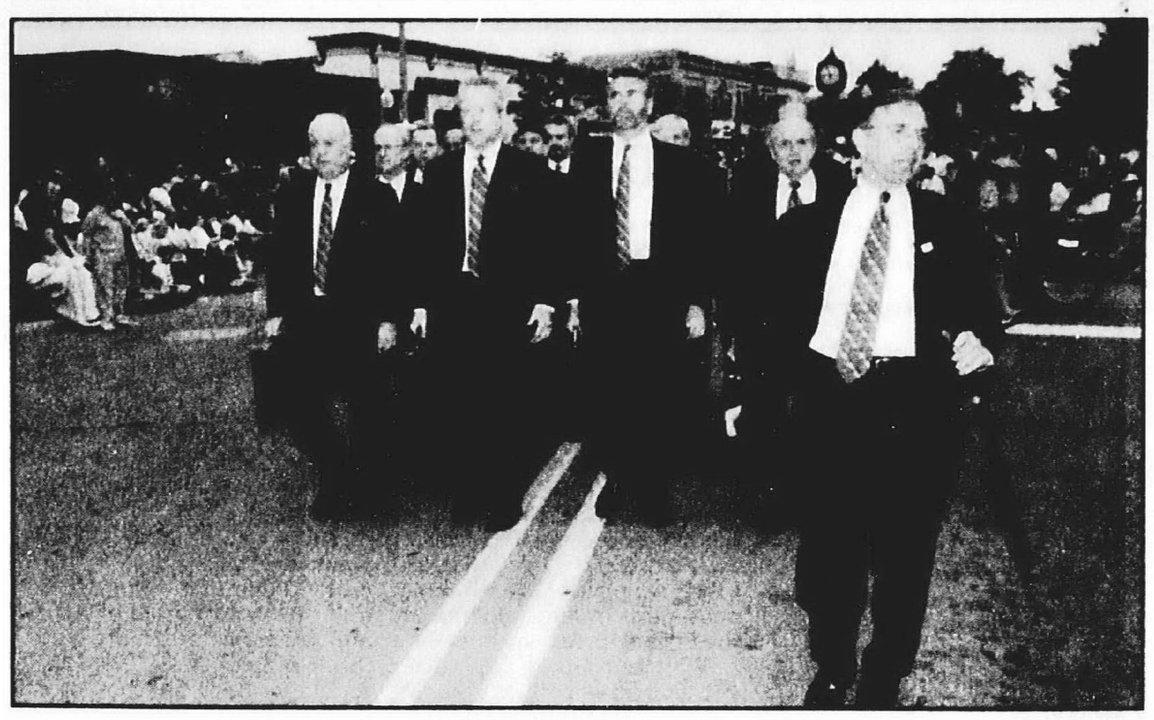

Lead driller: *Fred Hill, above right, leads his Briefcase Drill Team down Main Street to wrap up the parade. (Right) Robin Wilson of Plymouth points out an upcoming entry in the parade for son Cuyler, 4, as daughter Mackenzie, 8, watches alongside. The patriotic hat-wearing family was on the corner of Penniman and Main.*

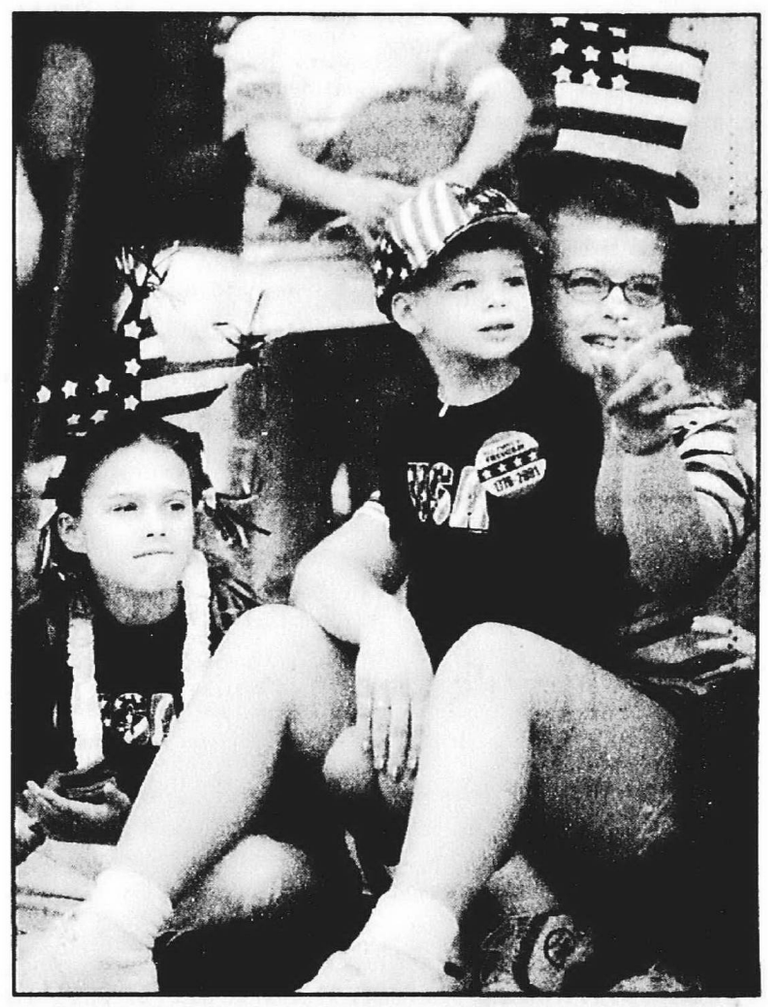

Fun on the Fourth

Community turns out in droves for annual holiday events

BY TONY BRUSCATO
STAFF WRITER
tbruscato@oe.homecomm.net

"This is *perfect!*" exclaimed organizer Fred Hill, between barking orders through his megaphone and making certain the nearly 100 entries in the Good Morning USA Parade lined up in their respective places. "It doesn't get any better than this. The rain held off, all the entries are here, and the crowd is wonderful!"

And that was a great beginning to what appeared to be record-breaking crowds for two traditional Plymouth community activities on the Fourth of July.

The fifth-annual first-of-the-day-in-Michigan holiday parade went off without a hitch as the crowd, estimated unofficially as higher than last year's thousands, lined Main Street from Theodore to Hartsough for the 7:30 a.m. start.

As usual, kids from all ages had their favorites in the hour-and-a-half spectacle.

"I liked the (giant, inflatable) turtle," said Reagan Kaniut, 4, of Plymouth Township, who smiled, showing off the spot from where her tooth had fallen out just hours before.

Victoria Campbell, 7, and her sister Caroline, 5, of Plymouth Township had a special interest in the parade.

"We liked the (Plymouth-Canton Schools) school bus," said Victoria. "Our grandma (Mona Campbell) was on it. She's a bus driver. We also liked the miniature horses and the old army guys."

"We've lived in Canton for a long time, and for the first time decided to come to the parade," said Elizabeth Richards. "It was worth getting up early. I really enjoyed seeing the Plymouth-Canton Marching Band."

It's not only fun watching the parade, but it's also exciting being in it and marching down Main Street.

"We developed a special routine for the parade," said Lindsay Tomlinson, 17, of Canton, a member of the Canton High School Varsity Pompon squad. "People told us how awesome we were, and it made us so happy to be a part of it."

After the parade, thousands gathered at Plymouth Township Park for the fifth-annual community picnic, where everything from hot dogs and chips, to pop, to ice cream, was only a nickel, with an array of games and activities.

"This is what it's all about, having fun and bringing people together," said organizer Ron Edwards, township treasurer. "We couldn't have done it with all the volunteers who stepped up to help."

Nearly 4,600 hot dogs and 284 cases of pop and water were consumed during the five-hour event.

"It seems like this is where they put me every year," said Plymouth Community Fire Chief Larry Groth, as he spent the day turning hot dogs on the grill. "But, I enjoy coming out here and seeing everyone have fun."

"I liked the hot dogs and (three-legged) race," said Tyler Light, 5 of Plymouth Township, who was playing soccer with his dad, Eric.

"We've had a great time with the kids, listening to the music (Guy Lewis), eating and seeing the K-9 police unit," said Eric Light. "I like that a community event like this brings families together during the holiday."



STAFF PHOTO BY PAUL HURSCHMANN

Race to the finish: *Brad Wilhelm, 9, left, and Michael Clemente, 10, both of Plymouth, race toward the finish line in the First Annual Scooter Race along at Township Park as part of the picnic Wednesday.*

Permits *from page A1*

to express his views on the controversial legislation, he did say that the wording of the law is very clear as to who can get a permit.

The legislation lists a number of reasons why a person would be disqualified, including those who have ever been charged with a felony, dishonorably discharged from the armed forces and those who are mentally ill. Those who have been convicted of misdemeanors are not eligible for three years.

"There's a misconception that this law passed and everyone can now get a gun," Santomauro said.

Some misdemeanors — such as drunk driving or possession of a controlled substance — carry a heavier punishment and put an eight year ban on receiving the permit.

Before the new law passed, those seeking a concealed weapon permit had to prove they needed one. Now, the law states that those who qualify shall be issued a permit.

There is a clause in the legislation that could override the "shall issue" rule under some circumstances, since all requests must go before a board. The legislation, which is included in the application packet, states that the board shall issue or deny the license within 30 days.

It also states, "The board shall not issue a license if they feel that issuing the license would be detrimental to the safety of the applicant or any other individual ... based on clear and convincing evidence ..."

Both Santomauro and Carroll said they were surprised by the number of people who applied for the permit Monday.

"There's probably some kind of mystique to those who don't have that right, or didn't have that right, that now can exercise that right," said Carroll. "However, I don't think they really realize the immense responsibility that goes with it."

Carroll pointed out that it takes a lot of work to own and carry a gun and that it can be a burden from a security aspect.

"I guess we'd like to make sure they understand what they're getting into when they carry a gun," Carroll said. "The first time someone leaves one laying around and some kid picks it up, I'm sure the prosecutor's going to be all over him."

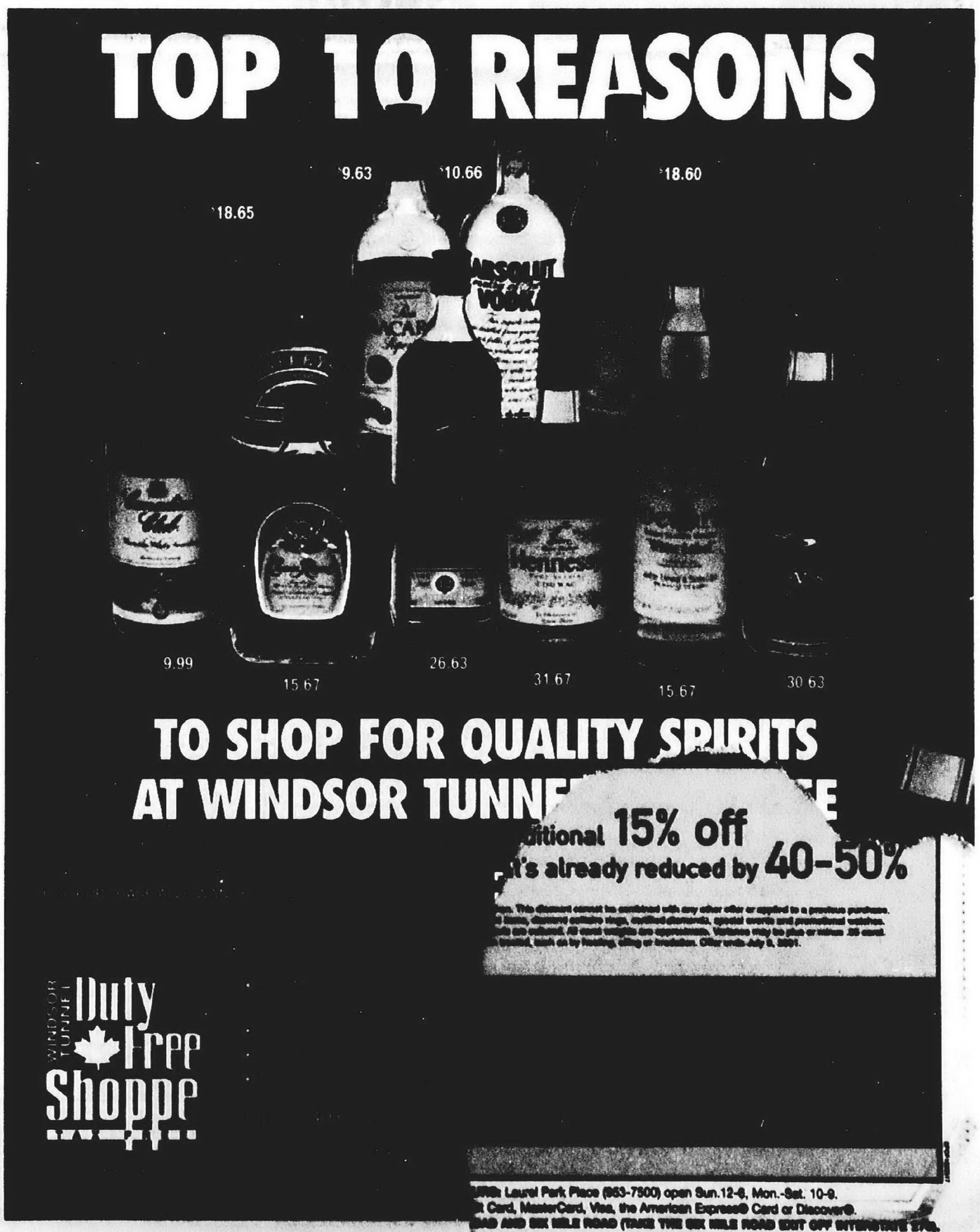

Brain injury victims just looking at Plymouth as place to rejoin life

BY TONY BRUSCATO
STAFF WRITER
tbruscato@oe.homecomm.net

In 1994, Glen Gable was in a car accident that nearly killed him.

He suffered a blowout of the left eye, in which the entire left side of his face was crushed. It left Gable with head injuries from which he's been trying to recover ever since.

Gable lives in the 300 block of Farmer Street in Plymouth, in one of three homes owned by Timothy Broe, head of Broe Rehabilitation Services Inc. in Farmington Hills, which treats people with head injuries. Living as part of a community with seven other patients is part of Gable's rehabilitation program, allowing him to reacquire the skills needed to eventually resume a life of his own.

"It's an opportunity for them to get their lives back together," said Broe. "They've gone through rehabilitation treatment programs for at least nine months, and some for several years, before they can work up to a level of living on their own. Their lives have been shattered, and this helps them resume daily living, and develop personal and social relationships after their accidents."

However, the three Broe properties have caused some concern among some residents on Farmer Street. Susan Clark, who lives near the three multi-units, recently addressed the Plymouth city commission.

"Why aren't people notified, and how does this happen in three houses in one block, that people can set up house like this?" Clark asked the commission. "How does this fit into a residential neighborhood?

"Last week we had to call the police because one of the men had an outburst on the street," she said. "He was given more medication until a supervisor could arrive. I'm concerned for my daughter."

Broe said he picked Plymouth for one of his rehabilitation "campuses" because "it's a friendly community where patients can find work. It has a lack of crime, has a nice library and is an area where people don't take advantage of those with disabilities." Broe noted he also has homes for patients in Northville, Novi and Detroit.

"I don't think they should point their fingers at us in general," Gable told commissioners. "We've had brain injuries, and are trying to bounce back into our lives. I owe Dr. Broe my life because after my accident I couldn't function on the street or hold a job because of my brain injury.

"We don't mean any harm to anyone," he said. "I just want my mind back."

Plymouth Building Official Jim Penn said the homes don't violate any ordinances. Acting Police Chief Wayne Carroll said there haven't been many police runs to the neighborhood.

Let us know what you think with a letter to the editor to 794 S. Main, Plymouth, MI 48170, or by email at bkadrich@oe.homecomm.net

Township bids Carey farewell

BY KURT KUBAN
STAFF WRITER
kkuban@oe.homecomm.net

The Plymouth Township Police Department gathered Thursday evening to say good-bye to Chief Larry Carey, who is retiring after 32 years in law enforcement.

Several dozen officers paid tribute to Carey at the conclusion of the department's annual awards ceremony at the St. John's Conference Center. Several township officials were also on hand, including Supervisor Steve Mann.

All in attendance praised Carey for his dedication to law enforcement and his leadership in making some important changes at the department.

"We in Plymouth Township appreciate Chief Carey. He has proven himself to be one of the best chiefs in the state of Michigan. We are all very proud of his efforts," Lt. Bob Smith said.

Carey said when he came to Plymouth back in 1998, after serving as chief of police in Troy for 14 years, he had goals of tightening up the department's procedures and policies, as well as making technological updates.

"I had some things to accomplish when I came here, and feel I was successful. The foundation is now is place for the future. I feel good leaving the department in the shape it is in," he said.

Carey, whose last day on the job is Friday, said he is looking forward to spending more time with his family, as well as doing a bit of traveling.

The search for Carey's replacement is moving forward. Career Directions, an Ann Arbor-based consulting firm, has been conducting the search for the township. Carey was hired after a similar search in 1997.

Mann said applications for the position were still "trickling in" as of Thursday. The deadline for applicants was Saturday. Career Directions will begin culling the list this week.

"So far about two dozen applications have come in. The consultant will cut it down to the three best candidates based on the criteria we provided. Each of those individuals will be given extensive interviews, before a decision is made. We should be looking at the finalists within two weeks," Mann said Thursday.

Until a new chief is found, Mann said an interim chief will most likely be appointed from within the department, although nobody has been chosen yet.

The department gave out a number of awards and citations at the ceremony. Todd Seipenko received officer of the year, while dispatcher Donna Innes was named civilian employee of the year.



STAFF PHOTO BY PAUL HURSCHMANN

Retiring type: *Granddaughter Katlyn Sobetski, 3-1/2, sits on Betty Carey's lap as her husband, Plymouth Township Police Chief Larry Carey, listens to the awards ceremony Thursday at St. John's Conference Center.*

Departmental citations were presented to Seipenko and Bill Fetner for outstanding actions in the line of duty. Several officers received certificates of merit, including Fetner, Steve Cheston, Mike Lego, Ed Gauthier, and dispatcher Melanie Turely. Mann, who was an officer before being elected in November, also received a certificate of merit for an incident last August.

Sgt. Jim Jarvis received the department's safe driving award.



Catch Kurt Kuban's coverage of YOUR hometown every Thursday and Sunday in the Plymouth Observer

Getting Ahead Takes Time...
Now's the Time to Consider Eastern.

Whether you're interested in updating your résumé for a career change or completing a degree while working full time, Eastern Michigan University's convenient location at I-275 and Six Mile Road in Livonia offers:

- Classes that meet outside of a 9-to-5 schedule
- Faculty experienced with adult learners
- Ample and free parking

Best of all, you've still got time to register!
Fall Classes Begin Sept. 5.

For registration information, call: 734.542.0843 or e-mail: emulivonia@emich.edu



Visit us at www.ce.emich.edu to learn more about our online degree programs.

EASTERN MICHIGAN UNIVERSITY

PDF1081431

RED WING SHOES® Sidewalk Sale!*
This Sunday
Extended Sunday Hours...11am-5pm
WORX
$$ SAVE $$
on "Yellow Tagged" Men's & Women's Clearance Shoes
RED WING VASQUE IRISH SETTER
this way to savings!
42517 Ford Road • Canton
734-844-8857
Just W. of Lilley Road in the Canton Corners Shopping Center
Store Hours: Mon.-Fri. 10-8; Sat. 10-5; Sun. Noon-4
Canton store only; prior sales excluded; all sales final (no returns); in stock only (no special orders); no other discounts or offers allowed.
RED WING SHOES
Ford Road
Sheldon Road
Morton Taylor
Canton Corners
Lilley
I-275

Sleep Better Tonight
Save Now On Our New Selection of
Sealy Posturepedic® Olympic Collection/Stearns & Foster® Bedding

$99 Sealy Firm Twin each piece

Sealy Bronze Posturepedic®..$199 Twin Each Piece
Full Each Piece.....$219
Queen Set.....$499
King Set.....$599

Sealy Silver Posturepedic®....$299 Twin Each Piece
Full Each Piece.....$319
Queen Set.....$699
King Set.....$799

Sealy Gold Posturepedic Pillow Top®....$449 Twin Each Piece
Full Each Piece.....$479
Queen Each Piece.....$999
King Set.....$1099

Posturepedic Support Only From Sealy
NO Interest Payment 6 Months*

...e a Stearns & Foster™
...ndcrafted construction. Attention ... finest materials. These have been ... Foster® since 1846 – hallmarks ... experience today.

...nberg ...e
...459-1300
...)-6
...ffer ends soon!
L1000000

WATER WORKS
JUMBO ANNUALS!
We still have fresh colorful annuals arriving daily.
LaGuna PONDS 20% OFF
ANY LaGuna product: liners, pumps, chemicals, etc.
Let us design and install a pond for you!
All cedar furniture 25% OFF regular price
SELECT PERENNIALS
$5.99 1 gallon REG. $7.99
'Butterfly Blue' Scabiosa
Purple Coneflower
Daylilies
Flexogen HOSE $19.99
50' 5/8" With Free Nozzle
REG. $29.99
#3600-028
HIDEAWAY HOSE REEL
225' Capacity
REG. $44.99 $39.99
#2208-091
HOME & GARDEN SHOWPLACE
PLYMOUTH NURSERY and GARDEN CENTER
734-453-5500
9900 Ann Arbor Rd. / Plymouth Rd

HomeTown News... it's all about you!
Plymouth Observer
A HomeTown Communications Network™ publication
794 South Main, Plymouth, MI 48170
(Between Ann Arbor Rd., and Ann Arbor Tr., across from March Tire)

SUBSCRIPTION RATES:

CARRIER DELIVERY		MAIL DELIVERY	
Six months	$25.50	One year	$62.60
One year	$51.00	One year (Sr. Citizen)	$51.60
One year (Sr. Citizen)	$41.60	One year (out of State)	$97.60
Newsstand	75¢ per copy		

All advertising published in the Plymouth Observer is subject to the conditions stated in the applicable rate card, copies of which are available from the advertising department. The Plymouth Observer, 794 South Main, Plymouth, MI 48170, (734) 459-2700. The Plymouth Observer reserves the right not to accept an advertiser's order. Observer & Eccentric ad-takers have no authority to bind this newspaper and only publication of an advertisement shall constitute that acceptance of the advertised order.

QUALITY AUDITING CPC CERTIFICATE OF INTEGRITY
MPA MICHIGAN PRESS ASSOCIATION
SNA

Chamber's 'After Dark' designed to keep families busy downtown

The Plymouth Chamber of Commerce was looking for something that might keep families interested and in town after the Friday night Music in the Air concerts were over, and they think they've found it.

The chamber sponsors "Plymouth After Dark," a contest designed to get people through the various merchants downtown following the Aug. 10 concert featuring Bobby Lewis and the Cracker Jack Band.

The event will feature some sidewalk bands playing starting at about 8:30 p.m. Many merchants will have a "celebrity look-a-like" in their establishments.

Participants who correctly identify the "celebrities" and the shops they were in will have their names tossed into a drawing for prizes.

"It's something we've never done before," said chamber director Fran Toney. "We've always wanted to do something. We were looking for something the whole family could do when the concert in the park is over. It's a night on the town, Plymouth style."

Carriage rides through downtown streets will be available, and some of the downtown merchants will offer refreshments and hors d'ouevres. Some will also have special offers and in-store events for shoppers, Toney said.

For more information, call the chamber, (734) 453-1540.

Local kids meet rep at Boys' State



State honors: *State Rep. John Stewart, R-Plymouth Township, meets at the Capitol with students during American Legion Boys' State. The students, from left, were Stephen Bernacki of Canton, Tom Kasper of Livonia, John Badeen of Northville, John Sturk of Plymouth, Seth Gustafson of Northville and Omar Khan of Canton. Stewart was this year's keynote speaker and a member of the 1966 class.*

Forbes gives local firm high marks

Johnson Controls, a major global manufacturer of vehicle interior systems and batteries, has been ranked as the top automotive parts supplier on the "Magnetic 40" list published by Forbes magazine.

The Plymouth-based automotive business of Johnson Controls – which employs more than 77,000 people at 285 facilities worldwide – achieved US$12.7 billion in sales for the 2000 fiscal year. In model-year 2001, it will supply interior products for more than 23 million vehicles.

The Forbes list is used to recognize outstanding companies that demonstrate industry-leading performance in attracting and managing strategic alliances.

In preparing its "Best of the Web" special issue, Forbes sought to determine which firms were "partners of choice" – the most "magnetic" in their class – those that attract others into alliances and are skilled in managing such relationships. A range of partnerships were studied – from alliances involving co-marketing or licensing, to collaborative research and development efforts and equity joint ventures.

"We are pleased Forbes recognized us as a leader in developing and managing strategic partnerships that add value for our customers," said Rande Somma, president of North American operations for the Automotive Systems Group of Johnson Controls. "These relationships allow us to develop innovative automotive products and the latest technologies quickly – and get them integrated into vehicles at an accelerated pace."

Forbes reporters and editors compiled the publication's elite list from 40 different industry categories, based on hundreds of interviews with company executives, business partners, consultants and other experts. One winner and one runner-up were chosen from each category. Companies were judged based on a variety of criteria, including corporate assets, partnering skills, alliance reputation and technology usage. Higher scores were assigned to companies currently involved in strategic partnerships.

Johnson Controls has been involved in a wide range of strategic alliances, including joint-venture operations, Peer Partnering relationships, strategic brand partnerships and development agreements. These include product-development links with leading manufacturers of electronics and other consumer products, minority joint ventures, international business partnerships, cooperative marketing relationships and strategic brand alliances.

In 1999, Johnson Controls formed a joint-venture, seat-manufacturing operation in Detroit with Epsilon LLC. The minority-owned company, called Bridgewater Interiors, manufactures seat systems for Cadillac DeVille models. Next year, it will supply seats for the new Chevrolet SSR roadster/pickup vehicle. Other innovative joint ventures created by Johnson Controls – with Japan-based corporations Araco, Inoac and Tachi-S – enable the company to provide interior systems for vehicles built by major automakers in North America.

Johnson Controls has many types of key partnerships, and some of the highest-level associates are called "Peer Partners." In 2000, the company implemented Peer Partnering, which is now a core business strategy. The firm made a commitment to co-develop advanced electronics for integration into vehicle interiors, supported by a group of strategic relationships. This approach enables Johnson Controls to leverage its experience in designing, developing and integrating interior electronics, and co-develop projects with industry leaders. Johnson Controls – and the customers it serves – avoid added capital investment by relying on the technological expertise of each company.

"Through our peer partnerships, we deliver vehicle-integrated electronics that surprise and delight consumers, and enable automakers to differentiate their products," said Somma. "This strategy – which accelerates the development process, increases innovation and reduces costs – is a winning one for our customers, our partners and for us as well."

Tony V's will
Change the Way You Relax....Forever
Every day Is Like Being on Vacation!



- 23 Exclusive Sunroom Features anyone can imitate-no one can duplicate
- Sun room Lifetime Transferable Warranty
- Convenient Shop-at-Home Service
- Factory Direct Pricing

TRY BEFORE YOU BUY
FREE SPA TEST IN OUR PRIVATE "MOOD" ROOM
CALL FOR AN APPOINTMENT
FREE GIFT Just For Testing!

On-The-Spot Financing Available with approved credit. No Payments Until the year 2002 on SPAS & SUNROOMS

Open 7 Days 10-8 Mon.-Fri. • 10-6 Sat. • 11-5 Sun.

Two Convenient Locations

Canton
1717 N. Canton Center Road
Southwest Corner of Ford and Canton Center

Clinton Township
20330 Hall Road
2 Miles East of Lakeside Mall & Miles West of I-94

Call 800-44-TONY-V

Michigan manufacturer for more than 11 years!

SHOP 10:00 AM 'til 6:00 PM, WEDNESDAY, JULY 4

tuesday, july 3 thru saturday, july 14

fine jewelry CLEARANCE

largest clearance event of the season



EXTRA 35% OFF

fine jewelry clearance items already reduced by 50%

plus an additional 10% off selected styles

20-40% off all bulova, seiko & citizen watches

also,
until july 8 take an additional 15% off
our entire stock* of fine jewelry that's already reduced by 40-50%

*Savings are off our regular or original prices. Interim markdowns may have been taken. This discount cannot be combined with any other offer or applied to a previous purchase. 10% extra discount excludes clearance. Excludes great buys, everyday value priced items, diamond solitaire rings, certified diamonds, special events and promotional watches. Prices not actual size. All gold featured is 14K gold unless otherwise stated. All pearls are cultured. All carat weights are approximate. Variance may be plus or minus .05 carat. Diamond grades may vary. Colored gemstones may have been treated, such as by heating, oiling or irradiation. Offer ends July 8, 2001.

instant credit

PARISIAN

CALL 800-424-8166 TO ORDER ANYTIME. STORE HOURS: Laurel Park Place (953-7500) open Sun.12-6, Mon.-Sat. 10-9.
FOR INFORMATION call 953-7500. CHARGE IT! Parisian Credit Card, MasterCard, Visa, the American Express® Card or Discover®.
LOCATED AT LAUREL PARK PLACE IN LIVONIA, CORNER OF NEWBURGH ROAD AND SIX MILE ROAD (TAKE THE SIX MILE ROAD EXIT OFF INTERSTATE 275).

OBITUARIES

JOHN B. TROCHIO

Services for John Trochio, 85, of Detroit were held June 30 at Vermeulen Funeral Home with the Rev. John J. Sullivan officiating. Burial was at Parkview Memorial Cemetery in Livonia.

Mr. Trochio was born April 9, 1916 in Youngstown, Ohio and died June 26 in Royal Oak. Mr. Trochio has many citations and decorations from his time in the Army during World War II, including two Purple Hearts, two Bronze Battle Stars, and several ribbons from his overseas service. He was among those deployed at Normandy on D-Day, and has shared stories with friends and family. He was a member of the 531st Engineers-First Amphibian Unit in World War II. He was also a Detroit police officer for 25 years and worked security at Children's Hospital in Detroit for ten years. He was a member of the Detroit Police Officers Association. He enjoyed sports, reading, loved football, especially University of Michigan and Detroit Lions.

Survivors include his wife, Marie K. Trochio of Detroit; daughter, Katherine F. (Kenneth) Kubeck of Plymouth; brother, William Trochio of Dearborn Heights; brother, James Trochio of California; sister, Phyllis Blakeley of Trenton; granddaughter, Kelly M. Kubeck of Plymouth; and many nieces and nephews.

Memorial contributions may be made to Dr. DePaulo's Bipolar Genetic Fund, Johns Hopkins University, Johns Hopkins Office of Psychiatric Development, 1620 McElderry Street, Baltimore, MD 21205.

Arrangements were made by Vermeulen Funeral Home.

ROBERT COWEN BOWDEN

A memorial service for Robert Bowden, 78, of Harbor Springs, formerly of Plymouth, will be held on July 6 at First United Methodist Church of Plymouth, with the Rev. Sanford Burr officiating.

Mr. Bowden was born June 19, 1923 and died June 27 in Harbor Springs. He graduated from Plymouth High School in 1941 and Michigan State University in 1949. He served in the Navy during World War II. He worked for General Motors for 38 years, retiring in 1985. His most recent position was manager of Parts Control Systems. He very much enjoyed all sports and games, both playing and watching. He was a loving family man, especially enjoying his three grandsons.

Survivors include his wife of 53 years, Dorothy; son, Richard (LaVonda); grandsons, Robert, John, and Mark of Farmington; sisters, Lois Merriman of Plymouth, Helen Loveless of Lisbon, Md., and Betty Hunter of Zephyrhills, Fla.; aunt, Betty King of Royal Oak; and many cousins, nieces and nephews.

Memorial contributions may be made to the First United Methodist Church of Plymouth.

Arrangements were made by Schrader-Howell Funeral Home.

HELENE M. GINOPOLIS

Services for Helene Ginopolis, 90, of Fenton were held July 3 at L.J. Griffin Funeral Home Canton Chapel. Burial was at Grand Lawn Cemetery.

Mrs. Ginopolis was born Oct. 30, 1910 in Chisholm, Minn. and died June 29 in Grand Blanc. She worked as a homemaker.

She was preceded in death by her husband, Gus Ginopolis, daughter, Patricia Ann; son, Dennis Michael; and son, John Peter.

Survivors include sister, Sophia Bogdanoff; brother, John Konesky; and grandson, Jason.

Memorial contributions may be made to the Shriners Organization.

Arrangements made by the L.J. Griffin Funeral Home Canton Chapel.

DAVID E. ELLIOTT

Services for David Elliott, 59, of Northville were held July 3 at Christ the Good Shepherd Lutheran Church with the Rev. David Huber officiating. Burial was at Glen Eden Memorial Park Cemetery.

Mr. Elliott was born July 22, 1941 in Highland Park and died July 1 in Northville. He was retired from Detroit Diesel. He was a former resident of Canton.

Survivors include wife, Frances Elliott; sons, Brian (Kari) Elliott and Jeffrey Elliott; daughter, Rebecca Elliott; mother, Betty Strong; sister, Diane Tondreau; and one grandchild.

Memorial contributions may be made to Christ the Good Shepherd Lutheran Church, 42690 Cherry Hill, Canton, MI 48188; or the American Cancer Society.

Arrangements were made by McCabe Funeral Home Canton Chapel.

WILMA (BILLIE) G. GRUBB

Services for Wilma Grubb, 55, of Canton were held at St. Thomas a'Becket Catholic Church with the Rev. C. Richard Kelly officiating. Burial was at Parkview Memorial Cemetery.

Mrs. Grubb was born Sept. 24, 1945 in Southgate and died June 29 in Canton. She worked in the purchasing department for the Plymouth Canton Schools.

Survivors include her husband, James Grubb; son, James M. Grubb of Canton; daughter, Dawn Grubb of Plymouth; six brothers; and one sister.

Memorial contributions may be made to the Karmanos Cancer Institute.

Arrangements made by the McCabe Funeral Home Canton Chapel.

MARGUERITE W. METEVIER

Services for Marguerite Metevier, 67, of Plymouth will be held July 7 at Our Lady of Good Counsel in Plymouth.

Mrs. Metevier was born July 8, 1933 in Brooklyn, N.Y. and died June 24 in Superior Township. She was a homemaker.

Survivors include her husband, James Metevier; daughter, Kathleen (Kenneth) Kemmish; son, Michael Metevier; son, Thomas (Carol) Metevier; daughter, Karen (Dan) Hallanger; six grandchildren; sister, Frances Hella; and sister, Barbara Jamison.

Memorial contributions may be made to the Karmanos Cancer Institute. Arrangements were made by John N. Santeiu & Son Funeral Home.

JOSEPHINE AGNES MILOSCH

Services for Josephine Milosch, 83, of Canton were held July 2 at St. Stephens Catholic Church. Burial was at Michigan Memorial Park in Flat Rock.

Mrs. Milosch was born October 19, 1917 and died June 28 in Brighton. She was a homemaker.

She was preceded in death by her husband, Jess Milosch, sister, Mary De Jack, brother, Adam Shovek, and brother, Johnny Wazolek.

Survivors include her son, Mac (Jane) Milosch; daughter, Toni (Harry) Tubbs; son, George Milosch; seven grandchildren; 10 great grandchildren; and two great-great grandchildren.

Memorial contributions may be made to St. Jude Hospital.

Arrangements were made by Uht Funeral Home.

LESTER EUGENE BRUMMETT

Services for Lester Brummett, 71, of Plymouth were Monday, July 2, in Uht Funeral Home, 35400 Glenwood, Westland with burial at Fort Custer National Cemetery, Augusta, Mich.

Mr. Brummett was born in Unicoi County, Tenn., and died June 24 in Sebring, Fla. He was a veteran of World War II, serving in the U.S. Army. He was a graduate of University State College, Detroit, and earned his master's from East Tennessee State University. He retired in 1992 from General Motors, Livonia as a general foreman.

Mr. Brummett spent his winters in Bowling Green, Fla., and Lake Placid, Fla. He was an avid hunter and fisherman. He was a former light-middleweight boxer.

Surviving are his wife, Betty; son, Lester Brummett of Plymouth; daughters, Jean Squillets of Jamestown, Tenn., Brenda Hocking of Livonia, Beverly Ramsay of Westland, Barbara Hall of Oakland, Tenn. and Bonnie Brummett of Plymouth; stepmother Eula Bowling of Lake Placid, Fla.; brothers, Don, Gerald and Alan Brummett, all of Bowling Green, Fla., and Joe Ferrell of Johnson City, Tenn.; sisters Roxie Jones of Taylor, Gail Ferrell of Elizabethton, Tenn., and Patricia Thornhill of Fort Pierce, Fla.; 16 grandchildren; and 20 great-grandchildren.

JOAN MAY WOLDING

Services for Joan Wolding, 55, of Westland were held June 30 at North Canton Congregation of Jehovah's Witnesses.

Mrs. Wolding was born Nov. 29, 1945 in Flint and died June 18 in Baraboo, Wis. She was a 1963 graduate of Bentley High School in Livonia and worked as a newsletter publisher for Look Insurance Agencies, Inc. She was an active member of North Canton Congregation of Jehovah's Witnesses for 37 years.

Mrs. Wolding was preceded in death by her mother, Alice Hovey.

Survivors include husband, John Wolding of Westland; daughter, Brenda (Paul) Baumann of Detroit; daughter, Linda (Steve) Zelenick of Dearborn; son, John (Renee) Wolding of Canton; grandchildren, Nicole Baumann, Ryan Zelenick, Aleshia Wolding and Joshua Wolding; father, George Hovey of Westland; sister, Georgette "Jill" (Frank) Ristic of Livonia; sister, Saundra (William) Heinzelman of Livonia; nieces, nephews and other relatives and friends.

JAMES E. MOTHERSBAUGH

Services for James Mothersbaugh, 86, of South Lyon were held June 19 at Casterline Funeral Home in South Lyon with the Rev. Mark Freier officiating. Burial was at Glen Eden Memorial Park in Livonia.

Mr. Mothersbaugh was born Nov. 15, 1912 in Houtzdale, Penn., and died June 16 in South Lyon. He was a retired tool and die salesperson for Willey's Carbide Tool in Detroit. He came to South Lyon 10 years ago, from Plymouth. He and wife, Helen, had been married over 60 years. He enjoyed hunting and fishing.

He was preceded in death by his wife, Helen.

Survivors include son, Frank (Sharon) Mothersbaugh of Port Austin; and daughter, Nancy (Peter) Tybinka of South Lyon; three grandchildren; and two sisters.

Memorial contributions may be made to Huron Valley Ambulance.

Arrangements were made by Casterline Funeral Home.

• MARTY FELDMAN CHEVROLET • OPEN SAT. 10-4 • MARTY FELDMAN CHEVROLET • OPEN SAT. 10-4 •

Snows *Not* Falling But Prices Are On Plow Trucks! 5 to Choose

Chevy Trucks - Most Dependable Longest Lasting Trucks on the Road

Home of the Sign and Drive...

42355 GRAND RIVER
NOVI, MI
www.martyfeldmanchevy.com

MARTY FELDMAN Chevrolet

1-800-956-4109

• MARTY FELDMAN CHEVROLET • OPEN SAT. 10-4 • MARTY FELDMAN CHEVROLET • OPEN SAT. 10-4 •

CANTON 6

Ford Rd 1Mile W. of I-275 (734) 981-1900

$4.25 Family Twilight 4-8pm daily
$4.75 Kids & Seniors all shows
$5.50 DAILY Matinees til 4pm
$5.75 Students & Late Show Fri & Sat
$7.00 Evenings Mon - Thurs
ALL SCREENS DIGITAL STEREO
No Passes
Unlimited Free Drink & .25¢ Corn Refills
Deluxe Air Hockey Table

MOVIE GUIDE

A.I. STEVEN SPIELBERG STANLEY KUBRICK

A.I. Artificial Intelligence (PG-13)
1:00, 3:50, 6:40, 9:25
SCARY MOVIE 2 (R)
11:30, 1:30, 3:30, 5:30, 7:30, 9:30
CATS & DOGS (PG)
11:45, 1:45, 4:10, 7:00, 9:00
DR. DOLITTLE (PG)
11:15, 1:10, 3:15, 5:15, 7:15, 9:10
FAST AND THE FURIOUS (PG-13)
12:10, 2:30, 5:00, 7:20, 9:45
SHREK (PG)
12:00, 2:00, 4:00, 6:50, 9:05

COUPON FREE Bag of Buttery Popcorn
one per ad @ Canton 6

WWW.GQTI.COM

INGRID CLOVER, Attorney, PO Box 706; Hartland, Michigan 48353-0706

STATE OF MICHIGAN PROBATE COURT COUNTY OF WAYNE. File No. 2001 636093-DE

NOTICE TO CREDITORS
Decedent's Estate

Estate of JAMES B. GHYSELS. Date of birth: December 19, 1930.

TO ALL CREDITORS:

NOTICE TO CREDITORS: The decedent James B. Ghysels, who lived at 9001 Baywood, Plymouth, Michigan died January 26, 2001.

Creditors of the decedent are notified that all claims against the estate will be forever barred unless presented to Mary Helen Ghysels, named personal representative or proposed personal representative, or to both the probate court at 1305 City County 2 Woodward, Detroit, MI 48226 and the named/proposed personal representative within 4 months after the date of publication of this notice.

Mary Helen Ghysels
9001 Baywood
Plymouth, Michigan 48170 (734) 455-1065

Ingrid Clover
PO Box 706
Hartland, Michigan 48353-0706
(810) 632-4049

Publish: July 5, 2001

Say it with Flowers



by Steve Mansfield

BRIGHT AND CHEERFUL

Ask any child to draw a flower and four out of five will produce a brightly colored, daisy-shaped flower that closely resembles a gerbera. With over 200 varieties, gerberas offer an incredibly wide range of colors, including every color except blue. The bright colors automatically conjure up the sunny climate of their original habitat, Africa. Pink and orange go so well with the feelings evoked by late summer and autumn. There are also gerberas in pastel shades. For those with a more classical taste, there is a wide range of reds from which to choose. Gerberas also have a very trendy shape. Being uncomplicated single flowers on stems, they are entirely in line with the current minimalist trend.

What better way is there to bring cheer into your home or office than to deck the room in bright flowers? At **HEIDE'S FLOWERS & GIFTS** - we we would be happy to help you find the perfect bouquet or plant. We're located at 995 W. Ann Arbor Trail, Plymouth, and you can call us Monday through Saturday, at 453-5140, or visit our website at www.heidesflowers.com. Look for our next article in two weeks.

HINT: Breeders have developed gerberas with many variants of their basic shape, from serrated petals to double flowers and extra-wide petals.

MAKE THE OTHER ROOMS JEALOUS



CALICO CORNERS
MID-SUMMER SALE

Save 15% on custom window treatments!*

Save 10% on custom furniture!

Friday, July 6 to Monday, July 16

Whether your room calls for modern or classic style, you'll save 15% when we make your custom window treatments and 10% on your custom-upholstered furniture order. Choose from thousands of quality fabrics, hundreds of furniture frames and window treatment styles to create a truly custom room. Not to mention one-of-a-kind compliments from your friends.

*Offer includes both fabric and custom labor when we make your window treatments and custom furniture. Excludes prior purchases. Cannot be combined with any other offer. Valid at participating stores only.

CALICO CORNERS
Fabrics, furniture and inspiration

BLOOMFIELD HILLS 1933 S. Telegraph Rd. (North of Square Lake Rd.) (248) 332-9163
NOVI City Center Plaza 25875 Novi Rd. (248) 347-4188
ST. CLAIR SHORES 23240 Mack Ave. (South of Nine Mile) (810) 775-0078
OKEMOS Central Park Place 5100 Marsh Rd. (517) 347-1602

For driving directions, visit our website at www.calicocorners.com.

Picnic & A Pint



All prices include a pint of our award-winning handcrafted

Sunday - Thursday nights. Entrées include a pint of our award-winning handcrafted beer! $8.95-$15.95

Orange Ginger BBQ Salmon
Blackberry Pork Medallions
BBQ Bacon Burger
Grilled Rainbow Trout
Beef Kebobs

BONFIRE

Bonfire Bistro & Brewery
39550 Seven Mile (at Haggerty), Northville
248-735-4570 www.michiganmenu.com

OBITUARIES

ARCHIE F. WOODS

Services for Archie F. Woods, 79, of Ocala, Fla. were held June 30 at St. Patrick Catholic Church in Pinckney with burial following at St. Mary's Cemetery in Pinckney.

Mr. Woods was born Dec. 12, 1921 in Alberta, Canada and died June 22 in Ocala, Fla. Mr. Woods was former owner of Woods Electric Company in Westland, a member of Wayne #112 F&AM Masonic Lodge, Scottish Rites Bodies and Moslem Temple-Mystic Shrine in Detroit.

He was preceded in death by his wife, Mary, two brothers and one sister.

Survivors include his loving companion, Jeanette Eatmon of Osala, Fla; sons, Robert (Cheryl) Woods of Whitmore Lake, James (Patricia) Strelecki of Royal Oak; daughters, Elaine Woods of Whitmore Lake, Rose (Dennis) Chaivre of Houston, Texas, Marilyn (Jerry) Dear of Traverse City, Della (Richard) Cieciek of Whitmore Lake, and Christal Woods of Plymouth; brothers, Edward (Marie) of Mikado, Mich., Henry (Irene) of Hale, and Arnold (Rose) of Antigo, Mich.; sister, Elsie Waszkiewicz of Waukesha, Wis.; 29 grandchildren; and 15 great grandchildren.

Memorial contributions may be made to the Shriner's Hospital for Crippled and Burned Children.

Arrangements made by Bell-Borek Funeral, Hamburg Chapel.

VIRGINIA LORENE BEHLER-DONOVAN

Services for Virginia Behler-Donovan, 80, of LaPlace, La. were held at Deltona Memorial Gardens in Orange City, Fla. with the Rev. David Meyer officiating.

Mrs. Behler-Donovan was born March 16, 1921 in Port Huron and died June 6 in Florida She moved to Plymouth with her parents as a small child. She was a 1939 graduate of Plymouth High School and worked at the Burroughs Corp. Plymouth plant during World War II, assembling Nordon bombsights. She also worked several years as a waitress at the Cloverdale Dairy store and enjoyed seeing her former customers whenever she visited Plymouth. She had worked at various times over the years at all three Cloverdale locations in Plymouth, dating back to the 1940's. In 1979 she moved to Louisiana to live with her daughter.

She was preceded in death by husband, Edward (Buddy) Donovan and son, Lowell Harold Hitt.

Survivors include daughters, Janice (Steven) Fraisse of LaPlace, La. and Julie (Robert) Hines of Northville; two brothers, Richard (Marge) Behler of Panama City Beach, Fla. and Dale (Clarice) Behler of Plymouth; 11 grandchildren and four great grandchildren.

Memorial contributions may be made to the American Heart Association.

Arrangements made by Baldauff Funeral Home in Orange City, Fla.

MICHAEL J. SPUNAR

Services for Michael Spunar, 82, of Canton were held June 27 at St. John Neumann Catholic Church with the Rev. George Charnley officiating. Burial was at Grand Lawn Cemetery.

Mr. Spunar was born July 7, 1918 in Detroit and died June 24 in Canton. He was a retired tool analyst for Chrysler Corporation. He was a member of St. John Neumann Catholic Church.

He was preceded in death by his grandson, Timothy Lyons.

Survivors include his wife, Sonja Spunar of Canton; daughter, Shirley (Christopher) Korth of Portage; daughter, Susan (Michael) Lyons of Kalamazoo; son, Michael (Carrie) Spunar of Canton; grandchildren, Katharine Korth, Jennifer Korth Burkhardt, Elizabeth Korth, Sarah Korth, Andrew Lyons, Nicholas Spunar, and Nathan Spunar.

Arrangements made by Vermeulen Funeral Home.

EDWARD J. MEAGHER

Services for Edward J. Meagher, 69, of Canton were held June 30 from St. John Neumann Church. Burial was at Holy Sepulchre Cemetery.

Mr. Meagher was born Nov. 6, 1931 in Detroit and died June 27 in Ann Arbor. He was an auditor for Wayne County.

He was preceded in death by his granddaughter, Maeve Murray.

Survivors include daughters, Kathleen T. (Richard) Pilat, Maureen A. (Thomas) Murray, and Colleen M. (Vincent) Fedel; son, Michael J. (Lynn); and eight grandchildren.

Memorial contributions may be made to The Maeve Murray Memorial, c/o U of M-Save A Heart, 300 N. Ingalls, N14D06, Ann Arbor, MI 48109-0475.

Arrangements made by L.J. Griffin Funeral Home-Canton Chapel.

JOSHUA ESCH MITCHELL

Services for Joshua "Josh" Esch Mitchell, 25, of Northville were held June 24 from the Vermeulen Funeral Home, Plymouth.

Mt. Mitchell died with a fellow flight instructor from injuries sustained in the crash of an experimental airplane at the Ann Arbor Municipal Airport on June 21. He was born Nov. 22, 1975 in Philadelphia to William H. and Pamela E. Mitchell who now reside in Grand Rapids.

Mr. Mitchell always had a love for flying. He earned a private pilot's license, a commercial pilot's license, and finally became a commercial flight instructor. One of his greatest joys was teaching his father to fly.

His dreams were of flying around the world and experiencing great adventures with his wife, Adrienne, who grew up in Plymouth. They planned to settle in southeast Asia where Josh and Adrienne felt a deep connection to their cultures. Josh studied East Asian culture in college and traveled with his father to China, Japan, and Hong Kong.

In addition to his wife, survivors include his father and mother, William H. and Pamela E. Mitchell of Grand Rapids; father-in-law and mother-in-law, Norman (Susan) Auten of Plymouth; sisters, Tracy Watson Mitchell of Somerville, Maine; sister, Courtnay Sprague Mitchell of Grand Rapids; grandparents, Maurice (Maxine) Esch of McLean, Va.; grandparents, James G. (Dorothy) Mitchell; sister-in-law, Amber (Scott Grandinett) Auten of Livonia; aunts, Linda (David) Williams, Kimberly (Neil) Stott, and Carol (Charles) Stocking; and cousins, Matthew and Natalie Williams, Blair and Lindsay Stott, Andrew, Peter and Lisa Stocking.

Memorial contributions can be made to the Matthaei Botanical Gardens or the Joshua Mitchell Memorial Fund, c/o Vermeulen Funeral Home, 46401 W. Ann Arbor Road, Plymouth, MI 48170.

Arrangements made by Vermeulen Funeral Home.

IVAN EGGLESTON

Services for Ivan Eggleston, 98, of Manchester were held July 1 from the L.J. Griffin Funeral Home Canton Chapel. Burial was at Cadillac Memorial West Cemetery.

Mr. Eggleston was born June 22, 1903 in Franklin Township and died June 27 in Manchester. He worked as a cost accountant in metal manufacturing.

Survivors include son, Jack Eggleston; son, William (Geri) Eggleston; sister, Betty (Skip) Reamsnyder; five grandchildren; and seven great grandchildren.

Arrangements made by L.J. Griffin Funeral Home Canton Chapel.

CAMPUS CLIPS

GRADUATES

Creighton University in Omaha, Neb., has awarded **Rakhi Batra** of Canton a bachelor of arts degree during its spring commencement ceremony.

Joshua Aaron Filliater, son of Mr. William Filliater of Plymouth, received a bachelor of science degree from Brown University in Providence, R.I. Joshua earned his degree in engineering with special academic honors.

The following students from Canton have graduated from Walsh College with a bachelor of accountancy degree: **Deborah A. Burkhart**, **Kathleen Leonita Osburn**; bachelor of business administration, **Kelly A. Griffiths**, **Laura C. Krause**; master of business administration, **Dawn Marie Borucki**, **James M. Hejka**, **Olen J. Noe**, **Ryan R. Heckman**, **Dominic Givlio Correa**, **Tricia A. Miller**; master of science in finance, **Carolyn Diane Karamon**, **Joseph Roger Gulli**, **Lalit R. Sharma**, **Melva A. Macklin**, **Ronald J. Gering**, **George H. Krinke**, **John S. Leppek**, **Andrea L. Koehler**; master of science in information management & communication, **Denise E. Spanish**; master of science in management, **Robert Joseph Varto**, **Carrie Ann Moser**, **Karie Lynn Barczak**, **Lisa M. Wolstone**; master of science in taxation, **Nicole Suzanne Puckett**; the following students from Plymouth have received their bachelor of accountancy, **Lois P. Heikkinen**, **Pamela Sue Macik**; master of science in finance, **Eng Huat Hong**, **John P. Callaghan IV**; master of science in information management & communication, **William E. Mahoney**; master of science in management, **Jeffrey David Horka**, **Oda Katherine Birkett** and **Jay E. Garity**.

The following are Canton graduates at Madonna University, **Brad Howard Ammons**, history; **Christina A. Arehart**, business administration; **Lindsay Joy Barra**, history; **Michael L. Bobrowski**, television and video communications; **Donna J. Bozarth**, social work; **Caron P. Cebulak**, legal assistant; **Courtney M. Coldren**, nursing; **Melissa B. Dzaiekan**, nursing; **Patricia L. Ernst**, pastoral ministry; **Kelly M. Kraus**, English; **Lucia A. Lansu**, nursing; **Kathleen Leowe**, SSC-social studies for teachers; **Carie A. Mack**, marketing; **Midori Nagayama**, Japanese studies; **Annunziata Orlandi**, management; **Cynthia L. Pronze**, nursing; **Bernerd Kenneth Rice**, mathematics; **Maureen M. Richter**, nursing; **Narvin Russaw**, television and video communications; **Jamie Rene Spaulding**, sociology; **Andrew J. Stager**, occupational safety, health & fire science; and **William T. Stanford**, criminal justice. The following are Plymouth graduates from Madonna University, **Alicia A. Ballas**, Japanese studies; **Becky L. Brooks**, professional technical writing; **Colleen R. Callahan**, marketing; **Kerry Ann Conway**, English; **Kenneth V. Kerfoot**, history; **James H. Knittel**, criminal justice, **Angela M. Litwin**, criminal justice; and **Karen L. O'Daniel** in fine arts.

Michael J. Kowalski, son of John and Susan Kowalski of Canton graduated magna cum laude from Albion College, receiving a bachelor's degree in German with a concentration in women's studies. He also received the Jay Olson Memorial Essay in German, Level 3, Special Distinction Award during the college's annual Honors Convocation.

Lisa Soash, daughter of Bradley and Deborah Soash of Canton, received the doctor of veterinary medicine degree from Michigan State University's College of Veterinary Medicine.

DEAN'S LIST

The following students have been placed on the dean's list in the College of Arts, Sciences, and Letters from the University of Michigan-Dearborn: **Batoul Abdallah,** psychology, **Christina Brian**, communications, **Zachary Bux**, communications, **Brian Greskowiak**, communications, **Nina Hundley**, mathematics, **Jessica Rasmussen**, English, **Bree Stokanovich**, humanities, all of Plymouth; **Brian Franz**, English, **Mary Ann Masura**, communications, **James McDonald**, mathematics, **Melanie Miskosz**, English/psychology, **Alicia Richie**, international studies, **Michael Riggs**, history, **Katherine Rouen**, communications, **Brad Smigielski**, English, **Angela Space**, political science, **Candice Wallace**, psychology, **Edmonda Ametovski**, pre-nursing, **Virginia Haddad**, mathematics, and **Elizabeth Rohn**, mathematics, all of Canton.

Alan O'Keefe, son of Paul and Jeni Johnston of Plymouth, has been placed on the dean's list at Hillsdale College. He is a freshman, majoring in physics/calculus. He is a 2000 graduate of Plymouth Christian Academy.

Piper L. Grenfell, daughter of Robert and Ellen Grenfell of Canton has been placed on the Dean's List at Albion College. She is a sophomore, majoring in theatre.

INDEPENDENCE VILLAGE OF PLYMOUTH

Where Life Gets Better With Age.

Independence Village offers a most exciting and rewarding living experience for seniors.

An affordable country club environment, on beautifully landscaped grounds with a broad range of services providing a better quality of life during retirement.

Spacious, handsomely appointed apartment homes with fully equipped kitchens and patio or balcony.

Amenities include activities room, fitness center, library and computer lab. Optional meal plans are offered as well as housekeeping, laundry and linen services. Transportation to special events and personal errands is available.



UPCOMING EVENTS • YOU'RE INVITED!

ASK ABOUT JULY SPECIALS

INDEPENDENCE VILLAGE Plymouth

CALL FOR INFORMATION 800-803-5811

SUNDAY BRUNCH
Sunday, July 8 ■ 11:30 - 2:00 p.m.

3RD YEAR ANNIVERSARY PARTY
Thursday, July 19 ■ 4:00 - 7:00 p.m.
R.S.V.P. by Monday, July 16th at 734-453-2600

"GET MORE OUT OF LIFE"
Motivational Speaker Sylvia Rubach
Friday, July 20 ■ 2:00 p.m.

Open Daily

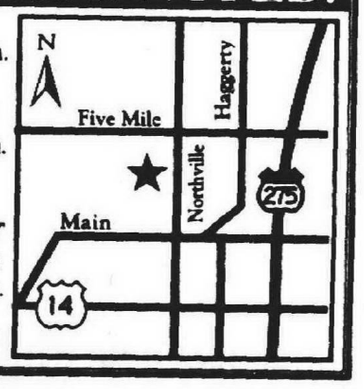

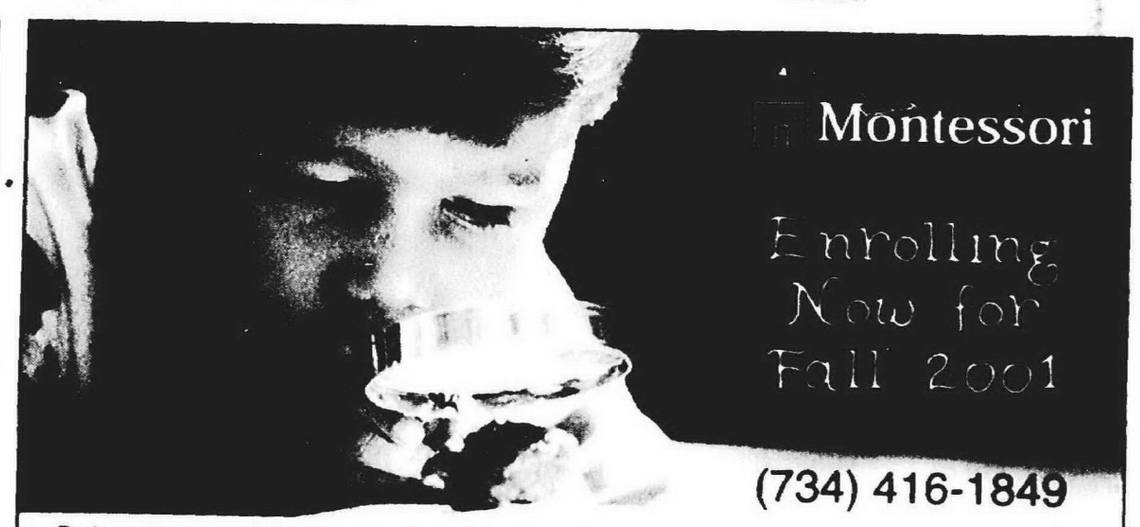

(734) 416-1849

Schoolhouse Montessori of Canton is committed to the developmental needs of young children 2½ years of age through kindergarten.

Education for the head, heart and hands

6215 N. Canton Center
(Just north of Ford Road)
Canton, Michigan

Tours and parent informational meetings will be offered to interested families. For more information, please call (734) 416-1849.

• 75th Anniversary • 75th Anniversary • 75th Anniversary

– Landscaping Is Our Business Since 1926 –

• Perennials • Ground Covers • Topsoil • Hardwood Bark • Cedar Mulch
• Limestone • Sand • Gravel • Boulders • Shade Trees • Ornamental Trees
• Evergreens • Flowering Shrubs • Broadleaf Evergreens

LANDSCAPE SUPPLIES
• Steel Edging • Diamond Edging
• Weed Barrier • Wood Lawn Playscapes
• Bagged Soils and Mulches

UNILOCK the best in interlocking pavers & retaining walls Authorized dealer & contractor

30% OFF All Perennials & Ornamental Grasses
Hosta, Daylily, Astilbe, Grasses, Geranium, Cornflower & many more!
Good thru 7/31/01

FREE FLAT OF ANNUALS (with any purchase over $200)

Delivery and Installation Available

MARGOLIS NURSERY, INC.
9600 CHERRY HILL (3 Miles W. of Beck)
1/4 Mile West of Gottfredson

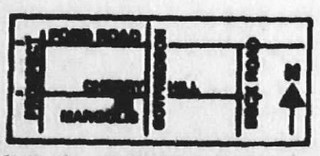

734-482-0771
Open Mon.-Sat. 9-5, Closed Sunday
Closed 4th of July

75th Anniversary • 75th Anniversary • 75th Anniversary • 75th Anniversary • 75th Anniversary • 75th Anniversary

GRAND OPENING

Strategic Fox Grand Opening Saturday, July 14th

That magical day we've been so anxiously awaiting will soon arrive. It's the Grand Opening of our new course, The Strategic Fox! This is an affair you just don't want to miss! The day is geared for the entire family, so be sure to bring your kids! Then again, don't keep it a secret! Bring your relatives, your friends, your neighbors and all their kids too! A great variety of exciting activities and events have been planned, a few of which are:

Divot the Clown: Expect to be awed by this incomparable master of trick shot exhibition! *Kevin Compare* will astound you with his golfing expertise while regaling you in laughter with his crazy golfing antics.

Driving Range Activities: Try out Demo Clubs from Taylor, Wilson, U.S. Kids and Titleist.

Pre-Teen (Adult and Child) Golf League Registration starting at 10:00 a.m. Sign up!

Games:

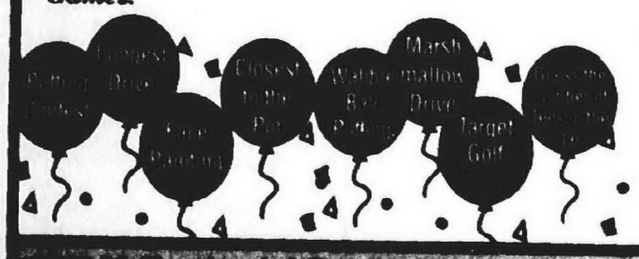

Enjoy Hot Dogs, Potato Chips, Cotton Candy, Popcorn, Beverages, and lots of fun!!

FOX CLASSIC FOXHILLS STRATEGIC FOX GOLDEN FOX

Plymouth man sentenced

A Plymouth man has been sentenced to four years probation after being convicted of putting a false address on gun permit applications submitted to the Garden City Police Department.

Jeffrey Harris, 35, had been found guilty of eight counts of providing false information following a jury trial before Wayne County Circuit Court Judge Craig Strong. The maximum sentence on the charge is four years in prison.

Part of the sentence also requires Harris to perform 250 hours of community service, prohibits him from having weapons and that he undergo mental health treatment at the discretion of the probation department.

Harris had been convicted of using the Garden City address of a Ford Motor Company co-worker to get handgun purchase permits in 1999 after Plymouth Police stopped issuing them. State law requires handgun purchase permits to be obtained through the police department where the applicant lives.

Plymouth man proves mettle in Army's 'Best Ranger' competition

By Kat Bailey
Special to the Observer

Reality shows like the Survivor series have become the rage on American TV. Popular sports events such as the Ironman Triathlon, the Tour de France bicycle race and the international endurathon Eco Challenge push athletes' bodies, minds and spirits to the absolute limit.

But the son of a Plymouth man may have bragging rights to a challenge to beat all challenges. Army Sgt. Kevin C. McGurk, son of Jim McGurk of Plymouth recently survived a 60-hour non-stop competition that tested the world's best soldiers in a 12-event contest that pushed their endurance, strength, speed and military knowledge to the limits.

McGurk and his partner, along with 46 other two-man teams, began three straight days of competition called "Best Ranger," testing the military's top soldiers, airborne Rangers, to determine the best of the best.

"Best Ranger is three days of intense physically and mentally demanding tasks and challenges that strain body and mind," explained McGurk, a 1996 graduate of the University of Cincinnati. "One good thing about having a partner — one partner is usually up when the other one is down and it's important to keep each other going until the end."



Photo by Rolando Gomez

Chopping block: *Army Sgt. Kevin C. McGurk steadies his aim during the tomahawk throw while competing in the Best Ranger competition at Fort Benning, Ga.*

McGurk and the other competitors began the first day with a swim and a physical fitness test before the main events began. Each event had qualifications designed to eliminate teams along the way. A parachute jump from a Blackhawk Helicopter followed, with a trip to the rifle range that focused on pistol, rifle and machine gun qualifications. A torturous night road march ended the day with each Ranger carrying a 60- to 70-pound rucksack and rifle along the way.

Dusty, hungry and without sleep, the Rangers began the second day with a bayonet assault course and a series of military tasks called "Ranger Stakes," that included hand grenade tossing, radio and communications and first aid, and climbing a 60-foot tower and rappelling the opposite side. The day ended with an all-night land navigation journey that tested the Ranger's ability to find various checkpoints along a 15-mile area using a compass and a map.

The Rangers began their third and final day with the "Darby Queen," a 1.2-mile, 25-obstacle confidence course where they were forced to climb towers, crawl under barbed wire, over logs and scale walls in a test to determine the fastest and most agile contestants. The Rangers were then dropped from a helicopter with their gear in the middle of a large lake where they swam to shore with their buddies and their rucksacks. Running on sheer nerves and guts, the competitors finished the competition with a two-mile "buddy run" where both teammates must finish together.

McGurk's motivation to compete in this grueling competition was more than to simply meet a challenge.

"I was motivated because I didn't do well in last year's competition and I was humbled a bit and a lot wiser as to what to expect," said McGurk. "To me it's a personal accomplishment to finish strong, and it's important to do well."

Preparing for the Best Ranger competition is considered a full time job for many Rangers who often must endure mini-competitions at their home post in order to qualify to represent their unit.

"We've been training for about three months now," said McGurk, a team leader with the 1st Battalion, 75th Ranger Regiment at Hunter Army Airfield, Ga. "We trained about a month before we went through the selection process, and then did a lot of road marching with heavy rucksacks, a lot of endurance stuff, and worked hard, while at the same time made sure we stayed healthy."

CHARTER TOWNSHIP OF CANTON
ACCESS TO PUBLIC MEETINGS

The Charter Township of Canton will provide necessary reasonable auxiliary aids and services, such as signers for the hearing impaired and audio tapes of printed materials being considered at the meeting, to individuals with disabilities at the meeting/hearing upon two weeks notice to the Charter Township of Canton. Individuals with disabilities requiring auxiliary aids or services should contact the Charter Township of Canton by writing or calling the following:

David Medley, ADA Coordinator
Charter Township of Canton, 1150 S. Canton Center Road
Canton, MI 48188
(734) 397-5435

Publish: July 5, 2001 L1056074

CHARTER TOWNSHIP OF CANTON
REQUEST FOR PROPOSALS

The Charter Township of Canton is requesting proposals for an intensive level survey of seven properties in the Township and the nomination of an additional two properties plus the Cherry Hill Village to the National Register of Historic Places. Copies of the RFP may be obtained by contacting the Resource Development Division, 1150 S. Canton Center Road, Canton, MI 48188, (734) 394-5194.

Proposals must be received by the Resource Development Division, third floor, Township Administration Building, 1150 S. Canton Center Road, Canton, MI 48188, by 5:00 p.m., July 30, 2001. This project is federally funded and federal restrictions apply. Canton does not discriminate on the basis of race, color, national origin, sex, religion, age or disability in employment or the provision of services.

Award of the project will be based on provision of all information requested. The Township reserves the right to reject any or all bids or waive any irregularity. The Township does not discriminate on the basis of race, color, national origin, sex, religion, age or disability in employment or the provision of services.

TERRY BENNETT, Clerk

Publish: July 5, 2001 L1056080

WESTERN TOWNSHIP UTILITIES AUTHORITY
BOARD OF COMMISSIONERS
REGULAR MEETING SYNOPSIS
3:00 a.m., Monday, June 25, 2001

Regular meeting called to order at 3:03 p.m.
Present: Thomas Yack, Steve Mann, Mark Abbo
Agenda - adopted as presented.
Minutes of the regular meeting of May 21, 2001 - approved.
Schedule of operating expenses totaling $838,795.12 - approved.
Operations & Maintenance Report for May 2001 - received and filed.
Director's Report for June 2001 - received and filed.
Bill's Outdoor Care Contract; Amendment No. 1 - approved.
Bond Refunding; 1991 Series Bonds - approval for the Director of Operations to attend the upcoming rating agency meetings in New York; and further that Bendzinski & Company invoice WTUA for the costs.
Lower Rouge Pump Station: HVAC Repairs - approval to award a purchase order contract to Denmark Heating & Cooling of Westland for the HVAC repairs in an amount not to exceed $13,000; and further to waive the formal bidding procedures due to an emergency repair.
Middle Rouge Lift Stations; Request to Advertise For Screw Pump Painting - approved.
Middle Rouge Lift Station; Leaking Block Walls; Budget Amendment - received and filed.
Contract #6 Sewer Cleaning & CCTV Inspection; Award of Contract - approval to award a contract to Taplin Environmental of Kalamazoo, Michigan in an amount not to exceed $79,135.86.
OMI Service Contract Renewal - approved.
Attorneys For Utility Deregulation Update - received and filed.
Effluent Discharge Pipe Outfall Erosion; Capital Budget - approval to adopt a capital budget for the Effluent Discharge Pipe Outfall Erosion Project in an amount not to exceed $35,000; and that ALNM prepare bid documents as soon as possible to solicit for bids for the work this summer.
Operations Specialist Position - approval to make a conditional offer of employment.
YCUA Plant Expansion Update - received and filed.
The regular meeting was adjourned at 4:12 p.m.
This is a synopsis. A complete copy of the minutes may be reviewed at the WTUA offices located at 40905 Joy Road, Canton, MI 48187.

Chairman,
THOMAS J. YACK

Publish: July 5, 2001 L1056048

CHARTER TOWNSHIP OF CANTON
ZONING BOARD OF APPEALS AGENDA
JULY 12, 2001

Notice is hereby given that there will be a meeting of the Zoning Board of Appeals **THURSDAY, JULY 12, 2001 AT 7:30 P.M.** The meeting will be held in the First Floor Meeting Room in the Township Administration Building located at **1150 S. CANTON CENTER ROAD**. The following Agenda will be discussed:

Pledge of Allegiance to the flag
Roll Call: Blaylock, Cisek, Demopoulos, Johnson, Redfern
Acceptance of Agenda

1. Catherine G. Dewey 1153 Heritage Dr. Canton MI 48188 is requesting a variance to Zoning Ordinance 25.02 Schedule of Regulations- front yard setback for building of a garage.
   Parcel # 092-01-0072-000 (**REMOVE** AS TABLED from June 14, 2001 ZBA)
   (Building)
2. Aldo Stenta 46870 Seven Mile Northville, MI 48167 representing Vistal Land and Home Development of the same address is requesting a variance to Zoning Ordinance 26.00 Section 26.02 for width reduction of Unit 2 in Forestview Condominiums on Forestview Dr.
   Parcel # 021-99-0013-711
   (Planning)
3. Detroit Edison/Mick Blunden 8001 Haggerty Rd. Belleville MI 48111 is requesting a variance to Zoning Ordinance 7.02 A6. Maximum permitted noise level for addition of 6 power modules for property at 43100 Cherry Hill Road, Canton MI 48187.
   Parcel # 055-99-0001-002
   (Planning)
4. Thomas DeMarco 46375 Warren Road Canton MI 48187 is requesting a variance to Zoning Ordinance 3.04 C (non-conforming structures) and Fence Ordinance 103.8.D (corner lot) in order to put up a fence.
   Parcel # 033-99-0012-000
   (Building)
5. Elijah Rudolph 186 Woodward Canton MI 48188 is requesting a variance for Zoning Ordinance 26.01 rear yard setback for a screened in porch.
   Parcel # 077-02-0304-000
   (Building)
6. Joel and Susan Goddard 46839 Creek's Bend, Canton MI 48188 are requesting a variance of Zoning Ordinance Article 26.01, Schedule of Regulations Intent & Scope of Requirements.
   Parcel # 020-01-0098-000
   (Building)

Approval of June 14, 2001 minutes

Publish: July 5, 2001 L1056078

CHARTER TOWNSHIP OF CANTON
BOARD PROCEEDINGS – JUNE 26, 2001

A regular meeting of the Board of Trustees of the Charter Township of Canton held Tuesday, June 26, 2001. Supervisor Yack called the meeting to order at 7:00 p.m. and led the Pledge of Allegiance to the Flag.

Members Present: Burdziak, Kirchgatter, LaJoy, McLaughlin, Yack
Members Absent: Bennett, Shefferly
Staff Present: Director Conklin, Director Durack, Director Machnik, Director Santomauro

Supervisor Yack added General Calendar Item No. 14; Approve New Pension Carrier. Motion by Kirchgatter, supported by McLaughlin to adopt the agenda as amended. Motion carried by all members present.

Motion by Kirchgatter, supported by Burdziak to approve the regular meeting minutes of June 12, 2001. Motion carried by all members present.

A correction of the date of the June 19, 2001 minutes was noted. Motion by Kirchgatter, supported by LaJoy to approve the amended study session meeting minutes of June 19, 2001. Motion carried by all members present.

Motion by Kirchgatter, supported by Shefferly to approve payment of the bills as presented. Motion carried by all members present.

Expenditure Recap for the Township Board Meeting of June 26, 2001

General Fund	101	$ 361,172.87	Federal Grants Fund	274	29,700.00
Fire Fund	206	28,176.66	Auto Theft Grant	289	50,504.64
Police Fund	207	106,696.78	Downtown Dev Authority	294	759.43
Summit Operating	208	76,984.79	Post Employment Benefits	296	9,217.58
Golf Fund	211	41,940.51	Cap Project - Road Paving	403	79.20
Cable TV Fund	230	5,467.03	Building Auth Construction	469	267,137.66
Public Improvement	245	25,300.00	Water & Sewer Fund	592	595,922.16
Twp (Community) Improvement	246	12,274.94	Total – All Funds		$ 773,755.14
E-911 Utility	261	1,867.74			
Auto Forfeiture (WWATEE)	267	3,204.75			

Motion by Kirchgatter, supported by LaJoy to approve the following budget amendment in the Police Fund to re-appropriate funds for the purchase of 1500 Sony HI 8mm P6 120 HMP tapes. Motion carried by all members present.

Increase Revenues:		
Fund Balance Appropriation	#207-000-699-0000	$4,200.00
Increase Appropriations		
Capital Outlay-Equipment	#207-301-977-0000	$4,200.00

This budget amendment increases the Police Fund budget from $11,823,517.00 to $11,827,717.00.

Motion by Kirchgatter, supported by LaJoy to authorize blanket purchase order for West Shore Services, Inc. Motion carried by all members present.

Motion by Kirchgatter, supported by LaJoy to adopt a resolution to adopt July as National Recreation and Parks Month for the Canton community. Motion carried by all members present.

Motion by Kirchgatter, supported by LaJoy to recommend approval of the lot split and combination for Parcels EDP #057-01-0251-000 and 057-01-0253-000 as shown on the survey dated April 26, 2001, as requested by Mr. Kevin Iddings. Motion carried by all members present.

Motion by Kirchgatter, supported by McLaughlin to adopt a resolution regarding special land use for cellular telephone tower. Motion carried by all members present.

Motion by Kirchgatter, supported byMcLaughlin to adopt a resolution approving preliminary plat for Central Park South Subdivision #2. Motion carried by all members present.

Motion by Kirchgatter, supported by McLaughlin to adopt a resolution approving the site plan for a temporary sales trailer at Totternham Woods Site Condominiums. Motion carried by all members present.

Motion by Kirchgatter, supported by McLaughlin to adopt a resolution approving the Zoning Ordinance Amendment 2001-02 - Temporary Sales and Marketing Offices and Standards for Movie Theaters. Motion carried by all members present.

CHARTER TOWNSHIP OF CANTON
ZONING ORDINANCE AMENDMENT 2001-2 – SUMMARY

The Canton Township Zoning Ordinance is hereby amended as follows:

ARTICLE 2.00 GENERAL PROVISIONS
SECTION 2.07 – TEMPORARY STRUCTURES
A. GENERAL REQUIREMENTS is amended to include subsection 3, amending the requirements for temporary structures used as sales offices for single family or multiple family residential developments, and subsection 4, providing requirements for temporary structures used as sales offices for commercial developments, and renumbering subsections 5 and 6.

ARTICLE 6.00 SITE DEVELOPMENT STANDARDS APPLICABLE TO SPECIFIC USES
Section 6.02 – SITE DEVELOPMENT STANDARDS FOR NON-RESIDENTIAL USES
O. MOTION PICTURE THEATER, by amending subsection 2 reducing the ratio for the number of seats per screen and the minimum number of seats required in motion picture theaters, and subsection 3, amending the requirement for access to primary County or State thoroughfares.

ARTICLE 27 GENERAL PROCEDURES AND RELATED STANDARDS
SECTION 27.04 – PLANNED DEVELOPMENT
B. DEFINITIONS, by amending subsection 12, to correct the reference subsection for Preliminary Planned Development requirements.

*NOTE: The Amendment to the Canton Township Zoning Ordinance (2001-2) becomes effective upon publication of this Summary within the Minutes of the June 26, 2001 Board Meeting in the Canton Observer on (July 5, 2001). A complete copy of this Amendment is available for public inspection in the Canton Township Planning Services Office, 1150 S. Canton Center Road, Canton, Michigan 48188 during regular business hours.

Motion by Kirchgatter, supported by McLaughlin to adopt a resolution approving special land use and site plan for Speedway Gas Station rebuild. Motion carried by all members present.

Motion by Kirchgatter, supported by McLaughlin to adopt a resolution approving the site plan for Chelsea Square Condominiums. Motion carried by all members present.

Motion by Kirchgatter, supported by McLaughlin to adopt a resolution approving the site plan for Canton Center Plaza. Motion carried by all members present.

Motion by Kirchgatter, supported by Burdziak to adopt a resolution approving the purchase of Parcel No. 098-99-0021-006 in the amount of $68,000.00, appropriated from Account no. 101-200-971-0000 and to authorize the Township Clerk to sign the application and agreement. Motion carried by all members present.

Motion by Kirchgatter, supported by LaJoy to award the construction of Denton Road Paving and Drainage to L. Loyer Construction $2,374,743.00 plus a 10% contingency in the amount of $237,475.00 for a total of $2,612,218.00 and to authorize the Clerk to execute the contract documents. Motion carried by all members present.

Motion by Kirchgatter, supported by LaJoy to approve the transfer of $2,612,218.00 from the Public Improvement Fund to the Capital Projects Road Paving Fund for this project, and the following budget amendments for a portion of this transfer. Motion carried by all members present.

Public Improvement Fund		
Increase (Decrease) Appropriations		
Transfer to Community Improvement Fund	#245-265-965-2460	$ (786,452.00)
Transfer to Road Paving Fund	#245-265-965-4030	786,452.00
Community Improvement Fund		
Increase (Decrease) Revenues		
Transfer from Public Improvement Fund	#246-000-676-2450	$ (786,452.00)
Appropriation from Fund Balance	#246-000-699-0000	786,452.00
Capital Projects Road Paving Fund		
Increase Revenues		
Contribution-Public Improvement Fund	#403-000-676-2450	$ 786,452.00
Increase (Decrease) Appropriations		
Transfer to Wayne County	#403-506-965-0000	$ 786,452.00

Motion by Kirchgatter, supported by LaJoy to authorize Turf Drain Change Order #28 for the installation of electrical conduit for the operation of the pump house and appropriate restoration in the amount of $85,524.06 and to charge all expenses to the Pheasant Run Bond. Motion carried by all members present.

Motion by Kirchgatter, supported by McLaughlin to authorize the purchase of two portable bars from Harbour House Bar Crafting in an amount not to exceed $8,925.00. Motion carried by all members present.

Motion by Kirchgatter, supported by McLaughlin to approve the grant agreement with the Michigan Department of State for Historic Preservation Thematic Survey and Nominations to the National Register of Historic Places for a grant amount of $7,000.00 and a local match of $8,000.00 from Canton Township. Motion carried by all members present.

Motion by Kirchgatter, supported by LaJoy to remove from the table for publication the second reading and for adoption, amendatory Water Supply and Sewer System Ordinance No. 30 (Q). The proposed changes effect the City of Detroit Water & Sewerage Department Industrial Waste Control service charge rates for all commercial and industrial sewer users which will become effective for all billings after July 1, 2001 (August 1, 2001 and subsequent billings). Motion carried by all members present.

Charter Township Of Canton Amendment
To Water Supply And Sewer System Ordinance No. 30

AN ORDINANCE AMENDING THE WATER SUPPLY AND SEWER SYSTEM ORDINANCE NO. 30, SECTION 20, ENTITLED iRATESi; PROVIDING FOR NEW INDUSTRIAL WASTE CHARGE (IWC) RATES AT SUBSECTION 20(2)(G) THEREOF; PROVIDING FOR NEW INDUSTRIAL SURCHARGE RATES AT SUBSECTION 20(2)(H) THEREOF; PROVIDING FOR THE SAVINGS OF ALL PENDING PROCEEDINGS AND BALANCE OF ORDINANCES; PROVIDING FOR VIOLATION AND PENALTY; PROVIDING FOR THE SEVERABILITY OF ORDINANCE; PROVIDING FOR THE CONSTRUCTION OF THE ORDINANCE; PROVIDING FOR THE REPEAL OF ALL CONFLICTING ORDINANCES; PROVIDING FOR THE EFFECTIVE DATE OF THIS ORDINANCE.

THE CHARTER TOWNSHIP OF CANTON ORDAINS:

SECTION 1. AMENDMENT TO SECTION 20, RATES, FEES, CHARGES

Ordinance No. 30is hereby adopted to amend Section 20 of the Water Supply and Sewer System Ordinance No. 30, Section 20 thereof entitled Rates, Fees, Charges to read as follows:

112.200. Section 20. RATES, FEES, CHARGES.

This section provides that Ordinance No. 30 is adopted to amend Section 20 of the Water Supply and Sewer System Ordinance No. 30, entitled iRates, Fees, Charges to provide for new Industrial Waste Charge (IWC) rates at Subsection 20(2)(G) and to provide for new industrial surcharge rates at Subsection 20(2)(H).

SECTION 2. SAVINGS OF ALL PENDING PROCEEDINGS AND BALANCE OF THE ORDINANCE

This section provides that the balance of Ordinance No. 30, except as herein amended, shall remain in full force and effect. All proceedings pending and all rights and liabilities existing, acquired or incurred at the time this amendatory Ordinance takes effect are saved and may be consummated according to the law enforced when they are commenced. This amendatory Ordinance shall not be construed to affect any right pending before the effective date of this amendatory Ordinance.

SECTION 3. VIOLATION AND PENALTY.

This section provides that any person, corporation, partnership or any other legal entity who shall violate or fail to comply with any of the provisions of this Ordinance or any of the regulations adopted in pursuance thereof, shall be guilty of a misdemeanor and upon conviction thereof may be fined not more than $500.00 or imprisonment for not more than ninety (90) days, or both, in the discretion of the Court.

SECTION 4. SEVERABILITY.

This section provides that if any section, subsection, clause, phrase or portion of this Ordinance is for any reason held invalid or unconstitutional by any Court of competent jurisdiction, such portion shall be deemed a separate, distinct and independent provision, and such holdings shall not affect the validity of the remaining portion hereof.

SECTION 5. CONSTRUCTION OF ORDINANCE.

This section provides that this Ordinance shall be liberally construed in such manner as to best effectuate its purpose. The provisions of this Ordinance shall be construed, if possible, in such manner as to make such provisions compatible and consistent with the provisions of all existing Ordinances of the Township and all amendments thereto.

SECTION 6. REPEAL OF CONFLICTING SECTIONS.

This section provides that portions of Ordinance No. 30 are hereby repealed only to the extent necessary to give this amendatory Ordinance full force and effect.

SECTION 7. EFFECTIVE DATE.

This section provides that this Ordinance becomes effective after publication of the second reading. Copies of the complete text of this Ordinance are available at the office of the Charter Township of Canton, 1150 S. Canton Center Road, Canton, Michigan 48188, during regular business hours.

Motion by Kirchgatter, supported by LaJoy to adopt a resolution appointing Charles Schwab Trust Company as Trustee of the Charter Township of Canton Retirement plan. Motion carried by all members present.

Motion by Kirchgatter, supported by JaJoy at 8:15 p.m. to adjourn. Motion carried by all members present.

The above is a synopsis of the actions taken at the regular board meeting of June 26, 2001. The full text of the approved minutes will be available following the next regular board meeting on July 10, 2001.

Thomas J. Yack, Supervisor Terry G. Bennett, Clerk

Publish: June 26, 2001 L1056079

Stewart may break ranks on redistricting

BY MIKE MALOTT
HOMETOWN NEWS SERVICE
mmalott@homecomm.net

As lawmakers voted to send their redistricting bill to conference committee Thursday, where a final version can be hammered out, one Republican representative said he might just attempt to derail the plan that has been on the fast track in Lansing.

Rep. John Stewart, R-Plymouth, said he may break ranks with his caucus over the way the district boundaries are drawn.

The loss of just two more Republican votes in the state House would doom the plan, which Democrats strongly oppose.

"Apparently there are several others who have raised objections and they said we better send this back to a conference committee," Stewart explained, although no other Republicans have stated publicly their objections to the GOP plan.

Stewart's immediate concern is the way the 20th House District has been drawn.

"I haven't found one person in my district who thinks this is good common sense to lump Northville, Plymouth together down a 14-mile dog leg to the city of Wayne. It is possibly even more winnable for me ... but this district, on its face, just looks bad. This would come back and haunt the Republican party. It would just look like gerrymandering."

He believes that shape violates the "compactness" standard, one of several criteria in the law for legislative district boundaries.

Patterson disagrees

"John Stewart is wrong," Rep. Bruce Patterson, R-Canton, said. "John Stewart's (district) is far more compact than any number of people around the state because 'compact' suggests to me that it is a certain size ... Compactness is not necessarily square. I would ask him to give you the definition of compactness."

"Compactness does not equal a 14-mile dog leg," Stewart responded.

Actually, according to apportionment laws passed last year, "compactness shall be determined by circumscribing each district within a circle of minimum radius and measuring the area ... inside the circle but not inside the district."

Stewart also noted that GOP designers split the communities of Trenton and Grosse Ile downriver. Democrats have pointed out that the 65th district in Jackson County meanders from Lenawee County to Eaton County.

Other problems

The 81st district in St. Clair County includes the north section of that county and a southern portion, but the sections are connected by only a sliver of land.

The new district boundaries for both the state House and Senate will go into effect in 2002 if lawmakers eventually settle on a plan in the once-a-decade process of reapportionment. The plan is contained in House Bill 4965 by Rep. Andrew Richner, R-Grosse Pointe Park.

Representatives adopted their districts last week. Senators added their districts into the bill Tuesday, June 26, in a strictly party-line vote.

Democrats have been vocal in their opposition to the plan, claiming Republicans are rushing it through.

"Republicans have again demonstrated that their guiding intent in this process has been to draw a politically gerrymandered plan to protect their own political self-interest," Rep. Gilda Jacobs, D-Huntington Woods, said. "Shamefully, the abuse of power by the Republicans in this process comes at a high cost to the people of the state of Michigan, who deserve to have a legitimate, representational system of government and a voice in the workings of it."

Critical of process

"It is wrong that the Republicans excluded the public out of the process. It is not known why the process was accelerated ... by the Republican leadership," Rep. Nancy Quarles, D-Southfield, said.

Patterson, on the other hand, said he is satisfied with the way the process is proceeding.

"It is a highly technical, very expertise-oriented discussion and you could have hearings from now to the general election date in 2002 and real people aren't going to be able to contribute to the discussion to make sure that there is an abiding to the legal standards unless they do an awful lot of research, legal research," Patterson said. "I have done an enormous amount of reading – cases, manuals, statutes" in preparation for redistricting, he said.

As drawn in the Senate, districts would include:

In western Wayne, Livonia, Westland, Wayne, Northville and Plymouth would be placed in the 6th Senatorial District. Canton would be placed with Van Buren and Romulus in the 8th District.

In Oakland, the 12th District would include Waterford, Pontiac and Rochester Hills, as well as Oakland, Addison and Oxford townships.

The 13th District would include Troy, Bloomfield Hills, Royal Oak, Madison Heights and Berkley. The 14th District would include from Oak Park to Hazel Park in southeast Oakland, as well as Southfield and Farmington/Farmington Hills.

The 15th District would include West Bloomfield, Novi and South Lyon, extending north to Rose and White Lake. Orion and Springfield would be part of the 29th district also with southern Genesee County.

In the House, districts as drawn would be:

In Western Wayne, Livonia, Northville, Plymouth and the City of Wayne would be drawn into one district. The 21st District would consist of Van Buren, Belleville and Canton. Westland, Garden City and Inkster would be drawn together in another district.

In Oakland, Rochester and Oakland Township would be drawn into one district. Another district would include townships from Addison to Holly, as well as Rose and Orion. Waterford, northern West Bloomfield and Orchard Lake would become the 43rd District.

Independence, Springfield, White Lake and Highland becomes the 44th. Milford would be included in a district with Brighton and Howell. Southern West Bloomfield and Commerce become the 39th.

Novi, Wixom and Lyon Township would be drawn together. Farmington and Farmington Hills get their own district. Pontiac and Auburn Hills would make another district. Southern Southfield gets its own district. Northern Southfield would be included with Birmingham, Bloomfield and Bloomfield Hills.



State Rep. John Stewart, R-Plymouth

GREAT BUYS 30-50%off and more



sale 39.99 Entire selection of ladies' swimsuits. Reg. 58.00-118.00. Mix and match separates for ladies. Reg. 40.00-60.00, sale 29.99 each. IN LADIES' SWIMWEAR. SELECTION VARIES BY STORE.



sale 6.99-9.99 Save 50% and more on Parisian Works shorts, tees and tank tops for ladies. Reg. 14.00-26.00. IN LADIES' SPORTSWEAR. AVAILABLE AT SELECTED STORES.

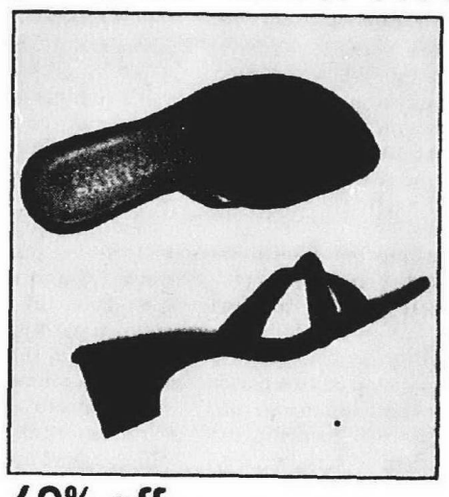

60% off Women's sandals from Coach, Franco Sarto, Sesto Meucci, Proxy, Cole Haan, Brighton, Anne Klein 2, Via Spiga, J Renee, Enzo Angiolini and more. Reg. 49.00-130.00, sale 19.60-52.00. IN WOMEN'S SHOES

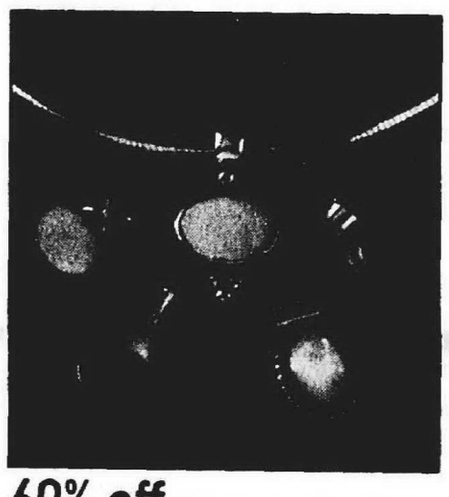

60% off Entire stock of sterling silver. Reg. 20.00-300.00, sale 8.00-120.00. IN ACCESSORIES.



sale 14.99 Save 50% on men's Nikoata and Ferruche cargo shorts and Marino Bay carpenter shorts. Reg. 30.00-34.00. IN MEN'S.



sale 14.99 Save 50% on a great selection of knit and woven sport shirts from Preswick & Moore and famous-maker. Reg. 30.00-34.00. IN MEN'S.

semiannual red balloon CLEARANCE



extra 30%off

entire stock of red-dot spring and summer clearance items already reduced 25-50%

plus, use your coupons for total savings of 50-70% off*

extra 10%off any single red-dot clearance item in shoes, accessories or home
valid friday, july 6 and saturday, july 7
EXCLUDES EVERYDAY LOW PRICE ITEMS, FINE JEWELRY AND SPECIAL ORDERS. CANNOT BE COMBINED WITH OTHER COUPONS OR SPECIAL OFFERS. MUST PRESENT COUPON FOR SAVINGS. NOT VALID ON PREVIOUSLY PURCHASED ITEMS.
PARISIAN

extra 15%off any single red-dot clearance item in men's or children's
valid friday, july 6 and saturday, july 7
EXCLUDES EVERYDAY LOW PRICE ITEMS, MEN'S SUITS AND SPORT COATS, AND SPECIAL ORDERS. CANNOT BE COMBINED WITH OTHER COUPONS OR SPECIAL OFFERS. MUST PRESENT COUPON FOR SAVINGS. NOT VALID ON PREVIOUSLY PURCHASED ITEMS.
PARISIAN

extra 15%off any single red-dot clearance item in ladies', petites', parisian woman or juniors'
valid friday, july 6 and saturday, july 7
EXCLUDES EVERYDAY LOW PRICE ITEMS, SUITS AND COATS, SPECIAL ORDERS AND MATERNITY. CANNOT BE COMBINED WITH OTHER COUPONS OR SPECIAL OFFERS. MUST PRESENT COUPON FOR SAVINGS. NOT VALID ON PREVIOUSLY PURCHASED ITEMS.
PARISIAN

15% off

P·A·R·I·S·I·A·N

CALL 800-484-8166 TO ORDER ANYTIME. STORE HOURS: Laurel Park Place (953-7500) open Sun.12-6, Mon.-Sat. 10-9. FOR INFORMATION call 953-7500.
CHARGE IT! Parisian Credit Card, MasterCard, Visa, the American Express® Card or Discover®.
LOCATED AT LAUREL PARK PLACE IN LIVONIA, CORNER OF NEWBURGH ROAD AND SIX MILE ROAD (TAKE THE SIX MILE ROAD EXIT OFF INTERSTATE 275).

OPINION

Honored as the best editorial page in Michigan

Plymouth Observer

Part of HomeTown Communications Network™

Brad Kadrich COMMUNITY EDITOR
Hugh Gallagher MANAGING EDITOR
Susan Rosiek PUBLISHER
Banks Dishmon VP/COO

Jeanne Tower VP. EDITORIAL
Dick Aginian PRESIDENT
Philip Power CHAIRMAN OF THE BOARD

Our fundamental purposes are to enhance the lives of our readers, nurture the hometowns we serve and contribute to the business success of our customers.

Joint efforts can only be good for Plymouth

During the last Plymouth Township administration, there was no real evidence that former supervisor Kathleen Keen McCarthy even knew the phone number to Plymouth City Hall.

Now evidence abounds that new supervisor Steve Mann and City Manager Paul Sincock call each other so often they need a Bat phone.

That can spell nothing but good news to the residents of both communities.

The examples are pouring in that Mann and Sincock have each other on speed dial. Earlier this month, the city and township moved a step or two closer to a cooperative recreation program. Representatives of the two governments will meet with the firm of Langworthy, Strader, LeBlanc & Associates, the same firm that helped the city develop its highly regarded recreation master plan last year.

Among the highlights would be a joint program that would eliminate nonresident fees for township residents, who make up a large number of the participants in the city's recreation program.

Also on the front burner is a community-wide youth commission. Primarily the brainchild of Plymouth City Commissioner Michele Potter, the idea is being embraced by Mann, as well.

"We would be happy to embrace a joint youth commission," Mann said.

Also rumored to be in the works is a downtown development authority-like entity to deal with the Ann Arbor Road corridor. Since it splits the city and township, a joint venture to make sure it's handled properly certainly seems in order. Of course, the development goals and styles of the two municipalities would have to meld, at least along Ann Arbor Road, but that doesn't seem to be causing a problem for Mann or Sincock.

This encouraging new spirit of cooperation emerges with perfect timing, as other important issues loom on the horizon. The city and township are going to have to work together when construction starts on the Sheldon Road underpass next year, a project that will require communication not only between the city and township, but between both governments and their citizenry.

Only good can come from keeping the phone lines open. If either Mann or Sincock puts in a request for funding a Bat phone, we encourage officials to find the money somewhere.

Ruling gives petition authors chance to fine tune CCW law

It was about as clear an expression of voter will as there can be – 260,000 signatures on a petition drive that required only 151,000 to put Michigan's new concealed weapons law to a referendum.

But the Supreme Court found a way to keep that vote off the ballot. In its decision issued late last Friday, in a case known as the Michigan United Conservation Clubs vs. Secretary of State and the People Who Care About Kids committee, the court ruled 4-3 to keep the referendum off the ballot and allow the concealed weapons law to take effect.

The new "shall issue" CCW legislation became law in Michigan on Sunday.

Now, if the People Who Care About Kids committee members still want to have an election on the concealed weapons issue, they'll have to launch yet another petition drive and collect another 242,000 signatures in 180 days to put "initiative legislation" on the ballot.

It would be easy to get discouraged. Running a petition drive is no small amount of work, and to have the Court toss it all out, when there is little question the legislature was playing games when it tacked on a $1 million appropriation just to block a vote, must be disheartening.

Still, the committee members promise they'll come back with another petition drive. And we hope they do. There is much that needs to be repaired in the CCW law. No, it wasn't all bad and much is worth keeping. But a long list of changes is needed, too.

The positive side of this is that committee members can now draft "initiative legislation" in their petition to fine tune the CCW law, rather than simply tossing it out as a referendum would have.

What lawmakers did was change the concealed weapons law from "may issue" to "shall issue." Where county gun boards previously had discretion, the legislature said they must issue permits as long as an applicant met certain criteria. The list of requirements includes being age 21, having a clean record, having no history of mental illness and that applicants take the required training course.

What needs to be fixed in the law includes:

- Applicants should also be required to "show a need" to carry a concealed weapon. Gun boards in the past typically required that, but there was no agreement on what constituted "a need."

Debate over what was considered a legitimate need to carry a weapon is part of what led to this debate in the first place. Petition authors can address that directly by specifying what constitutes a "need.

If that "showing of need" is added, the "shall issue" wording of the law would make more sense. The shall issue language could be left in the law.

- The so-called "village idiot clause" needs to be revised. This is a catchall provision in the new law that allows gun boards to reject permits for those who would present a danger to themselves or others, but don't have a criminal history or a background of mental illness. The problem is that, on appeal, the gun board must have "clear and convincing evidence" of that danger to show to the court. The legal presumption should rest with the county gun board. The applicant should be able to show evidence that he or she is not a danger.
- The time period given to gun boards to conduct background checks on applicants is seriously too short. Set in the new law at 30 days, it is half to one third the time given gun boards in other states.
- Lawmakers' ruled out applicants with a history of mental illness but there is no good way for gun boards to check on that history. The petition should require the state to create some system for checking on the mental background of applicants.

The court's decision was a bad one. But there is an opportunity in it for Michigan voters.

If petition authors consider carefully their petition wording when they rewrite it, they have an opportunity to vastly improve the new law, not just override it.

GUEST OPINION

■ Professional police

In the early morning of June 4, we became robbery victims, along with at least three other neighbors. Thieves broke into our vehicles. Plymouth Township Police were notified by 6:30 a.m. At 7:30 a.m. an investigating officer arrived and conducted a thorough investigation of the crime scene. An exact description of missing items was given to the officer.

Within four days, most of our missing golf clubs were recovered. A suspect was apprehended at Play It Again Sports in Canton when he tried to sell them.

The Plymouth Township Police Department is to be commended for its professionalism and attention to duty in handling this crime. I thank all of the police officers involved in this case.

Richard J. Molyneaux
Plymouth

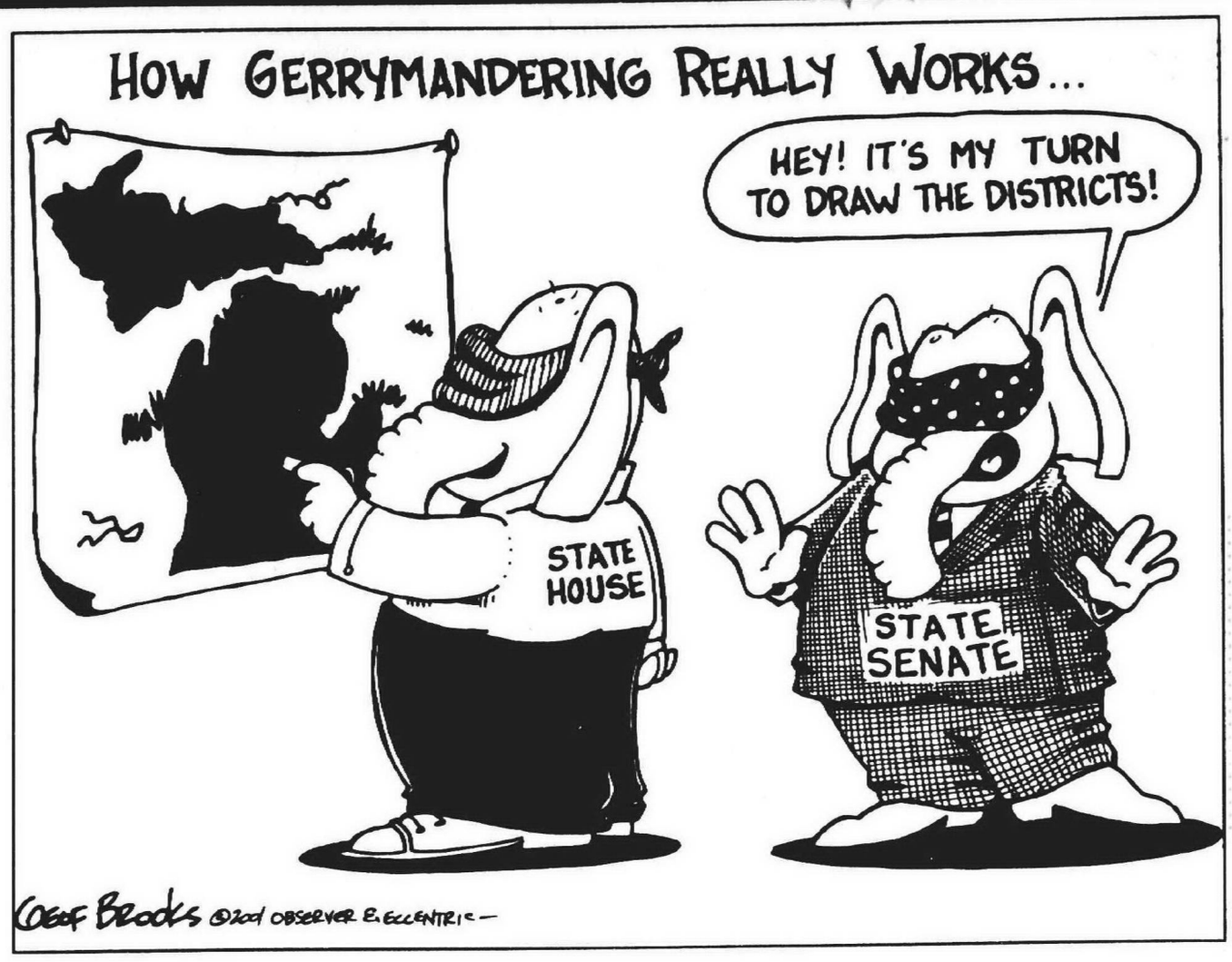

LETTERS

■ Standards needed

Over the past several months, many articles from the Plymouth Township administration have been presented in the local newspapers concerning the Plymouth Community Fire Department. Some of these articles discussed the administration asking citizens to support the millage renewal for the Fire Department, the extensive training to upgrade medical response from basic life support to advanced life support, and the Township's rejection of fire standards proposed by the National Fire Protection Association, just to name a few.

All of these issues merit their own discussion, but the Plymouth Community Fire Fighters Local 1496 would like to respond to the rejection of NFPA 1710 by the Township Administration.

The NFPA is an independent, voluntary, nonprofit organization which pursues technical and educational standards in fire service. It is made up of a variety of professionals from all over the country, including, but not limited to, Professional Fire Fighter's Union members (IAFF), Fire Instructors (IFSTA), Insurance Agencies, professionals from the trades, engineers and Fire Chiefs Association members (IAFC).

This organization, over months and years, studies research and comprises data to formulate minimum standards in the fire service and other technical fields. These standards are set to help local communities in their efforts to provide the best possible fire and emergency protection to the citizens they serve. Part of this standard recommends minimum staffing per engine and minimum response times to effectively and efficiently fight fires and perform rescue operations.

We ask: Does the Plymouth Community Fire Department meet these minimum standards at the current manning levels provided by the fire department today? Is the safety of our citizens and firefighters/medics put in jeopardy every time the alarm goes off because of improper staffing? We strongly believe this fact may be the case. This can be supported by the increase in community growth, the overwhelming cases of multiple runs, and lack of increase in fire personnel.

Perhaps a better understanding of NFPA 1710 would greatly enhance the quality of the fire service in the Plymouth community. While one may hope that the decisions made by our elected officials are in the best interest of our citizens, we feel their opposition to NFPA 1710 was premature and uninformed. The fire union is always ready to meet with our elected officials to enhance our fire department services.

Jim Haar
President Local 1496

■ Seeking help with family tree

I am seeking information on a great-great-aunt of mine (Mary Jane Murray) who I have been told was the housekeeper of the Mayflower hotel, Plymouth, for many years. I have now found out that she died in October 1972 in Plymouth.

I can be contacted either through e-mail at ardene@u.genie.co.uk or by mail to Mrs. A. Smyth, 193 Alexandra Park Avenue, Belfast, BT15 3GB, Northern Ireland.

I hope someone can help me in my search for my relatives.

Ardene Smyth
Northern Ireland

■ No problem

In response to Abe Munfakh's problem with a real estate agent sitting on the Planning Commission, I will offer the following comments.

Realtors have a responsibility to get involved with the communities they serve in order to best serve their clients, the citizens who will be working and living here.

As Buyer's Agents or as Seller's Agents, we are expected to know what factors such as zoning requirements and possible changes in zoning, paving assessments in process or whatever government regulations might have an effect on the property being sold or purchased.

According to your article, Mr. Munfakh was concerned because "she would be making decisions that directly impact development in the township and it would give unfair advantage over other real estate agents." The meetings are open to the public and now televised.

But I do understand his concern. I originally ran for trustee in 1992 in order to dispel the belief that Realtors could not be trusted when serving in any government role as a result of the cloud created in Township Real Estate dealings involving a former township supervisor's wife, Realtor Mary Breen, when Abe was a trustee on the board and Maurice Breen was the supervisor.

As far as putting my Real Estate License in escrow while serving on the Planning Commission Board, I know that it was suggested that Abe's firm — Ayers, Lewis, Norris & May — not be awarded any new contracts by Plymouth Township or through the Western Townships Utility Authority should he become a trustee of Plymouth Township. I don't see that happening.

I would consider putting my license in escrow if Steve Mann would decide not to run again for supervisor and Abe Munfakh decided to run.

Only then would I consider a change in career as I would actively run for supervisor myself and then there would be a conflict!

K.C. Mueller
Former Plymouth Township Trustee

■ Backs Groth

My letter is in response to your article June 24 entitled "*Fireman battling township to get job back*".

Your article further stated that Mike Moros, vice president of the PCFA, said the union is standing behind Fireman Telfend. "We don't feel there was any legal justification for the firing, so we are backing him 100 percent," he said.

I would like to personally state that I have known Fire Chief Larry Groth for over 20 years and I know that he is a "Man of Honor."

It is my opinion that Larry Groth is a man of high integrity, honesty, character, compassion, and concern for all of the firefighters and all of the citizens of Plymouth and Plymouth Township.

The fireman's union may be 100 percent behind fire fighter Ricky Tefend, but it is my opinion and belief that Fire Chief Larry Groth is truly a man of honor and is 100 percent right in this matter.

Henry David Thoreau, a famous American writer, wrote that one man in the right...constitutes a majority of one. In this case...I do believe that Larry Groth, a man of honor, is a majority of one.

Ralph N. Chapman
Plymouth

■ Wrong again

Well he's at it again. Just a few months after raising such a hue and cry about the CCW law supposedly allowing guns to be carried into courtrooms, Wayne County Prosecutor Mike Duggan is now claiming that the new law will allow people to carry guns into airports.

This claim is as false as his claim about CCW holders being allowed to carry guns into court as there are already laws which address this situation. Current federal law prohibits weapons of any kind on aircraft or in "sterile" areas of airports – those areas where people board or service aircraft.

The Federal Aviation Administration also requires airports to provide safe environments for all passengers and employees and gives them broad authority to bar weapons from their terminals and other areas.

As a result of these laws, airports in Michigan already can and do bar people from carrying concealed weapons on airport property and prosecutions are made under more stringent federal laws when the situations warrant it.

It makes no sense to bar these people from any public place when the lawbreakers in our society are the real problem and can be expected to ignore these laws or use them to their advantage and prey on the rest of us in these areas with the knowledge that their intended victims will not be armed and able to resist.

Ross Dykman
Executive Director,
Michigan Coalition for Responsible Gun Owners

Share your opinions

We welcome your letters to the editor. Please include your name, address and phone number for verification. We ask that your letters be 400 words or less. We may edit for clarity, space and content.

Mail:
Letters to the Editor
Brad Kadrich
Plymouth Observer
794 South Main
Plymouth, MI 48170

E-Mail:
bkadrich@oe.homecomm.net

Fax:
734-459-4224

HomeTown COMMUNICATIONS NETWORK

Rouge cleanup effort remains frustrating, exhilarating event

I just couldn't believe my eyes.

Just a day after I led a group of 43 volunteers on a June 23 cleanup effort of the Rouge River in the city of Wayne, one of the nearly three-dozen shopping carts we had yanked from the river already found its way back in.

It was such a discouraging sight.

How could somebody throw the thing back in the river after we had worked so hard? The four hours of sweat and toil we expended the previous day suddenly seemed like a waste of time and energy.

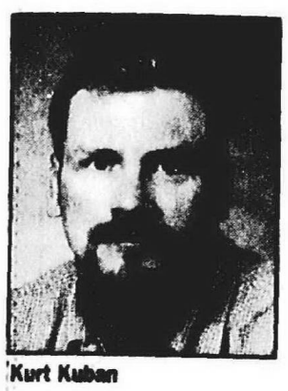
Kurt Kuban

But as I stood there shaking my head in disgust, I realized the thoughtless action of a single individual could not overshadow the hard work and determination of 43 people, from all walks of life, who gathered for Rouge Rescue and decided to take ownership of their river.

Our Rouge Rescue site was on a small portion of the Lower Rouge, which meanders its way through Canton Township and the entire length of Wayne before heading down to Dearborn where it meets the main branch and eventually flows out to the Detroit River.

Back in April when I decided to act as Wayne's Rouge Rescue (now known as River Day) coordinator, I really had no idea who might show up or what to expect. Although the city participated in some of the original Rouge Rescues, it hadn't sponsored a site since the early 1990s.

As a resident of Wayne, I was curious and even a little upset the city wasn't participating in the annual event, which started in 1987. When I called city officials and asked why, they asked me if I would coordinate the effort. Although I had no experience in such endeavors, I agreed to do it, largely because it gave me the opportunity to participate in a cause I believe in.

During the four hours we battled poison ivy and a throng of mosquitoes, we pulled a small mountain of trash from the river. The long list included three bicycles, several bed mattresses, a couch, construction signs, a couple steel drums, a television, wood pallets, a Coke machine and more than 40 bags of trash. And of course there were the 32 shopping carts.

Unquestionably, we were firsthand observers to the years of degradation that nearly choked the river to death.

The Rouge River watershed spans 467-square miles, from Rochester Hills and Orchard Lake down to the townships of Salem and Ypsilanti and east to the Detroit River. Nearly 1.5 million people and one of the world's greatest industrial centers call the area home. In this highly urbanized landscape, the many branches of the Rouge and the surrounding woodlands are a series of green fingers that still cling to the natural roots of our area.

For a century, we viewed the Rouge as nothing more than an open sewer. It was something to be avoided. It absorbed the poisoned runoff from our streets, as well as sewage overflows during heavy rainfalls and chemical waste from industrial facilities.

Despite the fact we have a long way to go, we have made major strides in the last decade. Because of projects like the federally-funded Rouge River Wet Weather Demonstration Project, which has nearly eliminated sewage overflows, the water quality has improved dramatically in many areas of the watershed. Environmental researchers are finding aquatic life thriving in parts of the river that, up until recently, were stagnant and dead.

With these improvements, perceptions of the Rouge have changed. Communities throughout the watershed, which includes most of the Observer & Eccentric readership area, are looking at ways of turning the river back into a recreational resource.

We all have a stake in this effort. The 43 people who came out to help me all seemed to understand that fact. And our site was only one of 24 throughout the watershed that participated this year. Canton alone had more than 200 volunteers.

I know it is too optimistic or naive to think we can ever convince every single person to respect the Rouge. There will never be a shortage of derelicts who get thrills from pushing a shopping cart down its banks. But we can't let that threat impede our determination to save this river system or deter us from doing what is right.

If we continue our efforts, we will be the generation that brought the Rouge back to life. That will be our legacy.

Decades from now, when our grandchildren are safely able to fish from the banks, hike the trails, or even swim in the Rouge, and in the process get a brief reprieve from the sprawling urban landscape, they will thank us.

Armed with such aspirations, a single shopping cart seems such a simple thing to remove from the river.

Kurt Kuban is a staff writer for The Plymouth Observer.

Nephew's graduation sparks memory of song for a brother

Maybe it was my nephew's graduation that threw my brother into a yearning for nostalgia. Wanting to remember times when Mom was young, and Dad was still Dad. Times when we ran as children, times when the world seemed so young and fresh and new.

My brother had always been supportive of my writing, maybe even one of my biggest fans. But he had never asked me to say anything special, never made any requests from the band. So I was a little surprised when he asked that I write about memories of growing up.


Cathy Standish

Maybe this whiff of sentiment came to my brother as we watched the graduation. My nephew, this little boy we had tickled and twirled, this little boy we had teased and treasured, was transforming into an adult, right before our eyes.

I tried to summon the memories in a flood, wanting to fill my brother's request. I needed a time machine for my memory, a trigger, a jog. Then John Cougar Mellencamp's *Cherry Bomb* started playing, and my mind began to dance.

"Will you write a little something of our memories of when we were just young."

Funny how a song can take you back to a place long forgotten, complete with sounds and smells and taste and a little touch of the heart.

This is how the song was sung so very long ago, when the world was young for my brother and me.

"Well I lived on the outskirts of town
In an eight-room farmhouse, baby
When my brothers and friends were around
there was always something doin' "

My little Midwestern town boasted a population of around 2,000, and growing up in it with my three brothers and tiny baby sister was mostly boring, safe and predictable.

Friends always hung out at our house, people constantly coming and going. When I hear these lyrics, that house comes alive: the white farmhouse just at the edge of town, with the sprawling front porch, the large oak tree with the rope swing hanging from the strongest limb. Sometimes, two or three kids would sit in the bow, crouched, waiting for their turn to swing across the yard.

"When I think back about those days
All I can do is sit and smile"

Every Saturday there would be a kickball game on the corner lot, and behind the house was a community park with a creek full of leeches, a lonely, rusty swing, and rickety slide, and an unkempt baseball field.

We loved that park, we loved sitting on the swing, talking about things that kids talk about, we loved throwing handfuls of dirt down the slide, we loved wading in the creek, armed with salt spirited from Mom's cupboard and we played pick-up games every Sunday on the overgrown baseball field.

"The winter days they last forever
But the weekends went by so quick
went ridin' around this little country town
We were going nuts, girl, out in the sticks"

We grew. Pick-up baseball games gave way to boys and driver's licenses. When we were 10, the movie theater in town closed. The nearest town of any size was 40 miles to the west, and few parents allowed their new drivers to venture that far with the family car. The monthly school dances allowed innocent flirtations, rare opportunities for dating. But mostly, we were bored.

"Seventeen has turned thirty-five
I'm surprised that we're still livin'"

Some of us didn't live to 35. Rocky died at 16 in a tragic car accident, Lee drowned a few years later. We thought we were immortal, that life was ours, to have and hold. Just like 17, 35 came and went so fast I felt I could barely touch it. In that 35th year, as I carried my third child and remembered way back when to the time that

"A sport was a sport, and groovin' was groovin',
And dancin' meant everything"

I realized that we truly were young and improving. As I looked at the yearbook pictures of the forever young Rocky and Lee, I realized there, but for the grace of God, went I.

"Got a few kids of my own
and some days I still don't know what to do
I hope that they're not laughin' too loud
when they hear me talkin' like this to you"

I do have a few kids of my own. Shades of my past follow me, that girl who grew up in that small Midwestern town. Kids don't play much kickball anymore, and wading for leeches is strictly forbidden.

But in everyone's life, there must be a rope swing off an old oak tree, there will be a Rocky and a Lee, and there will be songs that will take you back to a place and time where a sport was a sport, and groovin' was groovin'.

"Outside the club Cherry Bomb
our hearts were really thumpin'
Say Yeah Yeah Yeah."

Thank you John Cougar for the song for my brother, for the memories and moments. And thank you most of all for the opportunity to remember for just a second what the world was like when we were just young like my nephew — a fine, competent, articulate young man with his incredible future swirling around him, a song waiting to happen.

Cathy Standish is a Plymouth resident and regular contributor to the Plymouth Observer. You can reach her at Cate19569 aol. com


Mike Malott

State justices' legal gymnastics savage constitution

The problem with the Michigan Supreme Court's literalist interpretation of the state Constitution is that it supposes the framers back in 1963 would have, or even could have, anticipated and protected against every devious little scheme legislators might hatch over the next 40 years to twist its wording around to frustrate its meaning and intent.

More likely, its authors assumed the people of this state would want to continue operating as a representative democracy, taking guidance from voters when their will was clearly expressed ... and that the Supreme Court would assist in reaching that goal.

Instead, Justices Clifford Taylor, Maura Corrigan, Stephen Markman and Robert Young recently did 45 pages worth of mental gymnastics to work their way around to the idea that the people of Michigan must have intended to leave a gaping loophole in the state Constitution.

Yes, we reserved for ourselves the right of referendum so we could "approve or reject laws enacted by the legislature." But because when we ratified the constitution, we also accepted wording that exempted "acts making appropriations" from the power of referendum, the court concluded we must have intended to let lawmakers frustrate petition drives by simply tacking a few dollars worth of spending on to any bill.

That's ludicrous. It simply makes no sense.

Yet it is exactly the position taken by those four justices in the case of Michigan United Conservation Clubs vs. Secretary of State and the People Who Care About Kids committee. The decision was issued late last Friday, allowing the legislature's new concealed weapons law to go into effect Sunday and tossing out the referendum petitions.

The case was not about whether Michigan should implement the "shall issue" CCW law approved last year. Nor was it about whether circulators had enough signatures to call for a vote.

It was about whether legislators could use this little constitutional contradiction to "evade a referendum." One lawmaker, an author of the final CCW bill, eventually even admitted that was the reason for adding the spending provision to the bill in conference committee at the 11th hour.

But that doesn't matter, Justice Corrigan said. She dismissed the entire question of a legislative subterfuge by concluding, "The argument is misplaced."

This wording in the constitution has given Michigan residents problems before. Justices cited a case from 1939 on the same issue. Back then, the court didn't let lawmakers get away with it and ordered the referendum election to proceed.

Rather than follow the precedent, Justice Young used a bizarre twist of logic to conclude that voters intended to leave the loophole there because they failed to fix that wording when they rewrote the Constitution 24 years later.

Generally, you don't fix legal wording when the court has interpreted it correctly the first time.

But Young concluded the people were aware lawmakers might try this trick and "did not seek to change the constitutional referral language to preclude the Legislature from capriciously exercising its power of appropriation."

(Don't take my word for it. You can read the tortured logic for yourself. The opinion is posted on the Internet at http://courtofappeals. mijud. net/ds. htm . The docket number is 119274.)

The sad part is that now the members of People Who Care About Kids will have to circulate another petition – after they just got done with the Herculean task of collecting 260,000 signatures the first time around – if they still want to put the question on the ballot. They'll have to launch a second petition drive for "initiative legislation." Members of the committee have already said they will do exactly that.

Sadder still is that the decision demands yet a third petition drive. If the people of Michigan want to win back their right of referendum, they'll have to do it through a constitutional amendment petition drive.

Now that these four justices have effectively crossed out voters' right of referendum, some dedicated public advocates are going to have to circulate petitions for an amendment to repair the savage damage done to our Constitution.

Mike Malott reports on the local implications of state and regional events. He can be reached by phone at (248) 634-8219 or by e-mail at mmalott@homecomm.net.



Opponents to new gun law will start initiative drive

BY MIKE MALOTT
HOMETOWN NEWS SERVICE
mmalott@hometowncomm.net

The Michigan Supreme Court ruled Friday afternoon, in a split 4-3 decision, to uphold the state's new "shall issue" concealed weapons law.

In doing so, the court's action allowed the law to take effect this past Sunday as scheduled and eliminates any possibility of a referendum election in 2002.

The People Who Care About Kids Committee, the group that gathered signatures to put the law to a vote, immediately promised to launch a second petition drive for an initiative to rewrite that law.

"This issue will be on the ballot for November 2002," David Fink, Oakland County coordinator for the committee, said.

In a written statement, Wayne County Prosecutor Michael Duggan called the decision outrageous.

"Michigan's three branches of government have joined together and stolen the people's constitutional right to vote," Duggan said. "We expected a political decision and that is just what we got. Today four Supreme Court justices took away the right of four million."

Duggan said that starting Aug. 3, People Who Care About Kids will initiate a petition drive on an initiative.

Supreme Court justices concluded that a $1 million appropriation added to the bill protected it from referendum. Supreme Court Justices Clifford Taylor, Maura Corrigan, Robert Young and Stephen Markman concurred in that ruling. Justices Michael Cavanagh, Elizabeth Weaver and Marilyn Kelly dissented.

■ 'This Court has repeatedly held that courts must not be concerned with the alleged motives of a legislative body in enacting a law, but only with the end result – the actual language of the legislation.'

Justice Maura Corrigan
Michigan Supreme Court

The $1 million appropriation was tacked on to the bill in conference committee last December. Critics charged its only purpose was to evade a challenge at the ballot box.

Corrigan took up that point directly. "This argument is misplaced," she stated. "This Court has repeatedly held that courts must not be concerned with the alleged motives of a legislative body in enacting a law, but only with the end result – the actual language of the legislation."

In dissenting, Justice Kelly wrote that the majority ruling would be a "disembowelment of the public's constitutionally guaranteed right to referendum."

Fink said not only did the ruling put the CCW law into effect, it "eviscerated the people's right to referendum. If legislators want to take away our right to referendum, all they have to do now is tack on an irrelevant appropriation."

The ruling allowed the new "shall issue" CCW law to take effect Sunday. Applications for permits to carry concealed weapons were expected to be available Monday. The law requires county gun boards to issue permits as long as applicants meet certain requirements, including that they are over 21, have a clean record, have no history of mental illness, and have received the proper training. The law does create gun-free zones, including schools, churches, daycares and sports arenas.

Fink said the initiative, which will require collection of 242,000 signatures in 180 days, will seek to revamp the law, not simply overturn it, keeping improvements while tossing out the shall issue standard.

Education coverage recognized

The Observer & Eccentric Newspapers were well represented during the recent Tri-County Alliance Print Awards Breakfast at the Golightly Career & Technical Center in Detroit.

Several editors and reporters won Golden Apple Awards or certificates for excellence in public education reporting and editorial writing.

The awards were given by education representatives from Oakland, Wayne and Macomb counties. Each county awarded its own Golden Apple Awards, giving out plaques and certificates for winning entries.

A number of Observer & Eccentric editors and reporters also accepted the President's Award on behalf of Philip Power, chairman of HomeTown Communications, the company that owns the Observer & Eccentric Newspapers.

Wayne County:

Wayne County RESA presented Golden Apple Awards to Brad Kadrich, editor of the *Plymouth Observer*, and to Tedd Schneider, editor of the *Canton Observer*.

Certificates were presented to the following reporters: Hugh Gallagher, *The Observer Newspapers*, reporting excellence in public education; Julie Brown, *Westland Observer*, editorial excellence; Tony Bruscato, *Plymouth Observer*, excellence in reporting; Larry O'Connor, *Livonia Observer*, excellence in reporting; and Sue Mason, *Garden City Observer*, excellence in reporting.

Oakland County:

The *West Bloomfield Eccentric* received a plaque for reporting excellence in public education, based on various articles pertaining to school issues.

Receiving a certificate in reporting excellence was *West Bloomfield Eccentric* reporter Dan West. Susan Tauber, Mary Iacobelli, Debra Pascoe, Annette Kingsbury and Carolyn Walker, all from the *Eccentric* newspapers, were also honored.

Oakland Schools presented a Golden Apple Award to *Farmington Observer* reporter Tim Smith for his classroom series, "Today's Lesson." *The Farmington Observer* also received a nominating certificate for various other education articles.

Certificates were presented to the *Eccentric* for "Students embrace MLK legacy" and to the *Troy Eccentric* for "Pro-voucher forces attempt to strangle debate on proposal."


The Final FOUR
SPECIAL OFFER!
4 DAYS OF SAVINGS!
GAMEROOM Billy Bob's FURNISHINGS
Your Leader in Fun & Functional Furniture!
NO interest minimum purchase required
FOR ONE YEAR!

STORE HOURS
Thurs. July 5th 10am-9pm
Fri. July 6th 10am-9pm
Sat. July 7th 10am-9pm
Sun. July 8th 11am-6pm
STORE HOURS
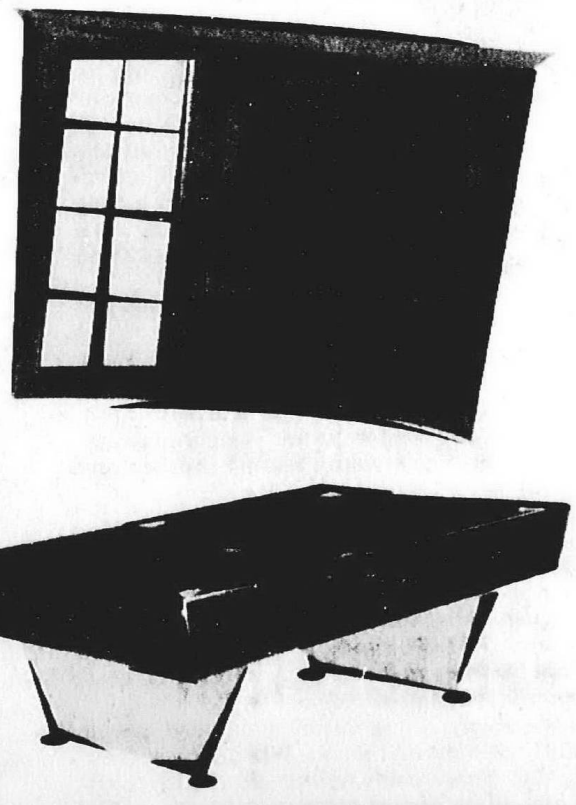
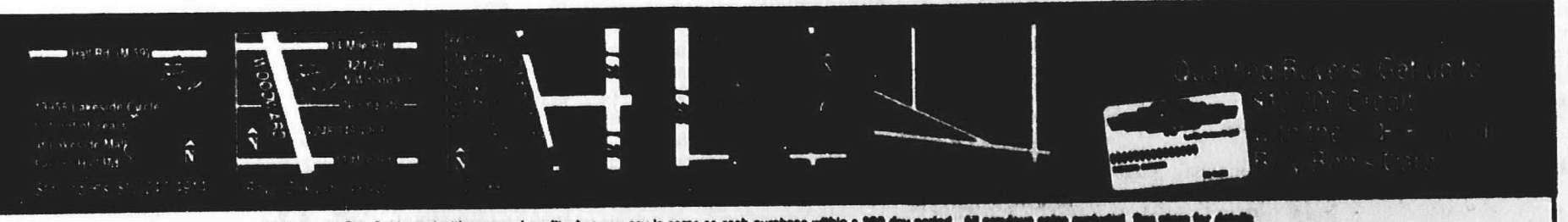
** Using the Billy Bob's card with approved credit when you pay is same as cash purchase within a 360 day period. All previous sales excluded. See store for details.
All special purchase items are limited quantities. No lay-aways or holds. Previous sales are excluded. We refer checks.

Plymouth District Library
223 S. Main Street
Plymouth, Mich. 48170

FRIDAY

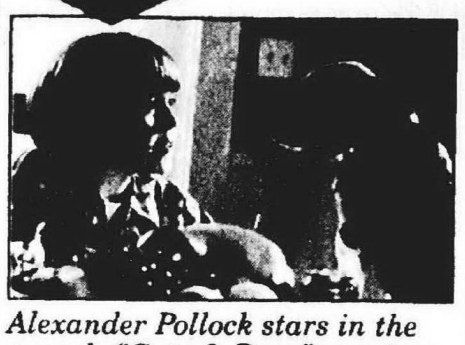

Alexander Pollock stars in the comedy "Cats & Dogs" opening today at metro Detroit movie theaters.

SATURDAY



Laugh with Jim Hamm at the Ann Arbor Comedy Showcase, 8 p.m. and 10:30 p.m. Tickets $8 in advance, $10 at the door. Call (734) 996-9080 for information.

SUNDAY



Thick Knot Rhythm Ensemble presents Ron Allen's "Eye Mouth Graffiti Body Shop" 5 p.m. at the Metropolitan Center for Creative Arts, Detroit. Tickets $15, call (313) 831-8976.

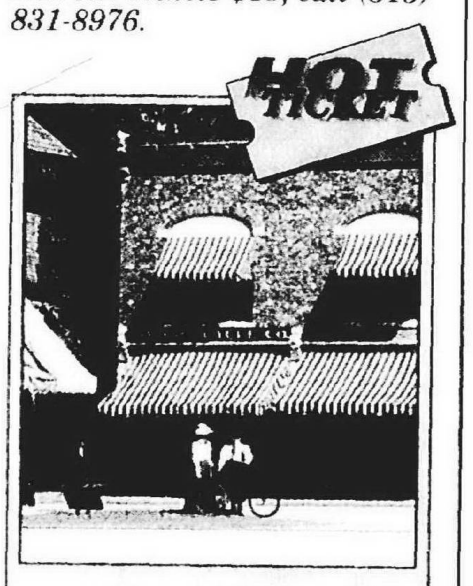

AMERICA'S HOMETOWN CELEBRATION

There's lots to do and see at Greenfield Village this summer during America's Hometown Celebration through Sunday, Aug. 19. The village is open 9 a.m. to 5 p.m. daily.

When: Monday, June 18 to Sunday, Aug. 19. Hours are 9 a.m. to 5 p.m. daily. Call (313) 271-1620 or visit www.hfmgv.org for more information.



Elvis

BY CARA PLOWMAN
STAFF WRITER
cplowman@oe.homecomm.net

Break out the blue suede shoes, sequin white jump suits and 1950s memorabilia as ElvisFest invades Depot Town, near Ypsilanti, July 14-15, for a jam-packed weekend to honor the King, Elvis Presley.

Frog Island park in Depot Town will be transformed into a mini-Graceland. A full line-up of Elvis tribute bands will get all shook up as they cover some of Elvis' greatest hit songs.

Impersonator Irv Cass will be on hand as the master of ceremonies on the Frog Island stage. The festival will take guests back to the '50s with its hot rod cars and Elvis movies showing throughout the two-day adventure. Vendors and collectors will gather to show off their goods and add to their Elvis amassment.

Origin

This is the second year the event has been held in Michigan. Jerry French started the event last year with a business partner, and it was so successful that he started planning another one in January.

French currently chairs the oversight committee for the festival and is also the events/ vendor coordinator. Ten people are organizing this year's event and there are 80 volunteers.

Last year, the festival lasted only one day, but over 15,000 people came out to Depot Town.

French got the idea from a news story he saw about a similar festival in Montana. Even though he wasn't a big fan of Elvis, French saw how much fun people were having in Montana and decided to hold his own in Michigan.

Tribute artists

"We have tribute artists coming from all over North America," French said. "These guys are recognized in their field. They're all very good."

Shocked at the wide range of Elvis fans, French said he can't believe how popular the King is, even today.

"Everybody likes a little bit of Elvis. He still hasn't died in the public eye."

Tracy Briggs, director of the ElvisFest said people shouldn't worry that only real, hard-core King fans will be there.

"You're not going to be in the throng of wackos," said Briggs, who has been involved in the ElvisFest for two years. "You are going to run into guys walking around in jump suits."



STAFF PHOTOS BY PAUL HUBSCHMANN

Impersonator: *Sherman Arnold and his band will be performing at ElvisFest.*

Portrait of a king

One of the tribute artists this year, Sherman Arnold, has been impersonating the King since 1956 when he was just 16 years old.

Arnold considers himself among the first people to ever impersonate the singer.

"Elvis was quite a phenomenon," said Arnold, whose tribute band, Interstate II, will play at the festival. Unable to decide, he said, "I have about 20 favorite (Elvis) songs."

Arnold's band plays about 140 shows a year, he said, and begins each show with about 45 minutes of Elvis tunes. The band also plays music by other artists and from other eras.

In a wispy Elvis-like voice, Arnold traced his Elvis-filled life back to his childhood and the first time he heard the music. Almost 35 years later, Arnold was inducted into the Elvis Presley International Impersonators Association Hall of Fame, in 1991, in Chicago, an honor any impersonator would love on his resume.

Arnold, who is from Taylor, is a spitting image of Elvis, even at the age of 61. His North Carolina upbringing gave him a slightly southern accent, and the pictures of him on his fan club Web site expose an uncanny resemblance to the rock 'n' roll pioneer. But Arnold insists, don't call him "Elvis" because there was only one King. "If you weren't born with the name it's not yours to use."

Briggs saw her first tribute band at last year's festival and was surprised. "I guess I was amazed that there are so many people who dedicate their lives to Elvis ... These guys aren't trying to be Elvis, they're trying to pay tribute (to him)."

Something for everyone

Even if you're not a fan of Elvis, French assures that the event is for everyone.

Near the main stage, a children's [illegible] parents and [illegible]. From 10 a.m. to 6 p.m. [illegible] the Children's Fantasy Fair will have mazes, magic shows, art and story telling just for kids.

For all ages, the festival will have amateur contests on a second stage for aspiring wannabes and Elvis-only karaoke. Prizes will be given out for the best Elvis look-a-like costume and the person with the best '50s-style costume.

"Last year was great," Arnold said of the 2000 ElvisFest which was also held in Depot Town. "It blew everybody's mind... It's just like a state fair but with Elvis."

French retained permission from Graceland estate to hold the event and use Elvis' image, which will add to the overall authenticity of the event.

A number of items will be raffled off, such as a trip for two to Graceland, a Corvette and a Harley Davidson motorcycle. All ticket sales and raffle profits will go to the Elvis Presley Foundation and Depot Town, a non-profit organization.

French added that he couldn't believe how excited the audience got during the shows at last year's ElvisFest. "The women from six to 60 were charging the stage," he said, adding that Arnold's band is not to be missed.

"This is the most famous man in the world," French said.

Elvis Fest

When: From 10 a.m. to 10 p.m. Saturday, July 14 and 10 a.m. to 8 p.m. Sunday, July 15.
Where: Frog Island park in Ypsilanti's Depot Town off I-94 exit 183 on Cross Street at Huron.
Tickets: $5 a day, that includes access to the Frog Island stage, the second stage and the children's fair. Admission to the car show is $2. No charge for children under 10. Tickets will be available at the gate. Remember to dig up your '50s garb before you head out to the festival. Dressing-up is encouraged. For more information call (734) 480-3974, or visit www.mielvisfest.org.

BOOKS

Detroit native turns hobby into second career

BY STEVE KOWALSKI
STAFF WRITER
skowalski@oe.homecomm.net

Author David Poremba wore a flashy tie featuring Detroit landmarks and hot spots during a launch party for his book, *Detroit: A Motor City History*, last week at the Detroit Public Library.

Pictured in multi-colors were the Hockeytown Cafe, Fox Theatre and Renaissance Center, along with the Spirit of Detroit statue in front of the city council building.

"I'm known for ties," Poremba said. "The Arcadia (Publishing) people saw it on me (at a reception) in Chicago and asked me for a repeat performance."

Nice fashion statement but anyone can buy a tie to fit the occasion.

It's his *physical* ties to the Motor City that make him the perfect person to pitch a book on Detroit's 300th anniversary.

A lifelong Detroit-area resident, the 48-year-old Poremba saw the city through many eras, including the turbulent race riots of the 1960s. Poremba was raised in Detroit and graduated from Redford Bishop Borgess. He's also lived in Redford and Dearborn and currently resides in Westland, his home for the last nine years, with wife Kathleen.

"It was a scary period (the 1960s)," he remembers. "A decade for change. On the other hand sometimes you have to tear apart something so it can build itself correctly."

A U.S. Army veteran, he continued his foreign relations when he returned, working 11 years as a toll collector at the Ambassador Bridge, which connects Detroit and Windsor. The job involved a little psychology to go with a view of the skyscrapers on each side of the Detroit River.

"I pulled five (people) off the railings," he said, proudly remembering the suicide attempts he stopped.

Always a fan of literature, he gained an interest in writing over the last 12 years while working at the Detroit Public Library, where he currently manages the Burton Historical Collection.

The career move seemed appropriate, he said.

"I was a reader and possessor of books so I said, 'Why not work at the library?' " said Poremba. "And it was always my goal to publish a book."

Goal accomplished, times seven.

For someone with no formal [illegible] background, unless [illegible] papers he typed [illegible] puts out books [illegible] time

fashion. In three years, he has authored seven books, all on Detroit history, including six through Arcadia, publishers of regional and local interest books.

His job lends him access, with a copyright fee, to published pictures of major events in Detroit history. Since pictures can say a thousand words, that's usually half the battle in book publishing, isn't it?

Poremba said he hasn't gotten rich from a second career.

"They're steady sellers but I've still got my day job," Poremba said.

Poremba is a Detroit sports fan and it's evident in that three of his previous works published by Arcadia are sports related: *Baseball: The American [illegible]*, *Baseball in [illegible]* and *[illegible]: City of [illegible]*.

[illegible] sports fans, who [illegible] through mediocre seasons in the four major sports, must think the latter book belongs on the fiction shelf.

[illegible] his other works are *[illegible]* and *Detroit 1936*.

His latest release, [illegible] than 100 illustrations among 18 chapters and 160 pages, is his "most narrative," he said.

"I knew Detroit was coming up on its 300th year and I knew where the photos were, so I presented the proposal and Arcadia gave me the green light," Poremba said.

[illegible]'s book, *Detroit: A Motor City* [illegible]



DSO's summer sounds will fill Meadow Brook's air

BY LANA MINI
STAFF WRITER
lmini@oe.homecomm.net

■ Once again, the Detroit Symphony Orchestra is bringing the classics to the Meadow Brook Music Festival in Rochester Hills for a five-week concert series July 13 through Aug. 12.

Pack the champagne glasses, gourmet salad, a loaf of French bread and a blanket and get ready to enjoy the sounds of the DSO under the Michigan sky.

Once again, the Detroit Symphony Orchestra is bringing the classics to the Meadow Brook Music Festival in Rochester Hills for a five-week concert series July 13 through Aug. 12.

If there's no time to pack a snack, enjoy the symphony with the upscale picnic food available at the theatre.

This year's musical highlights include the debut of several new classical artists plus former member of the pop group *Heart*, and current solo artist, Nancy Wilson.

Also new this year will be all-Beethoven, all-Mozart and all-Tchaikovsky concerts; and the debut of Puerto Rican conductor Giancarlo Guerrero. Tickets are currently on sale for all the shows.

Fifteen different programs will be performed by the DSO including Friday night *Light Classics*, geared toward families and followed by fireworks. Saturdays will feature traditional classics with guest artists and debuts. Sundays are the *Pops* performances with music form Broadway, Hollywood and the Big Band era.

New DSO Resident Conductor Thomas Wilkins will lead the first weekend of the concerts plus conductors Daniel Hege, Emmanuel Villaume and Bernard Labadie will appear on other nights. Finnish Violinist Pekka Kuusistro and Pianist Andrew von Oeyen will also debut.

This year's schedule:

■ Friday, July 13 , 8 p.m., ***American Fanfare*** — incorporates American themes like *The Cowboys Overture*. DSO Principal Timpanist Brian Jones will make his solo debut in a concerto titled *Harmonic Rhythm* by composer Russell Peck. Other highlights: George Gershwin's *An American in Paris*. Conductor, Thomas Wilkins.

■ Saturday, July 14, 8 p.m., **New World Symphony** — including Dvorak's Symphony No. 9 *From the New World*. Conductor, Thomas Wilkins; Violin, Pekka Kuusisto.

■ Sunday, July 15 at 7:30 p.m. **An Evening of Rodgers and Hammerstein** — Performed will be *Sound of Music, South Pacific, The Kind and I, Oklahoma* and more. Conductor, Thomas Wilkins; Soprano, Tamra Hayden; Tenor, Craig Schulman; Baritone, Philip Hernandez.

■ Friday July 20, 8 p.m. **Symphonic Blockbusters** — Mozart's Overture to *The Marriage of Figaro*, Brahms' *Hungarian Dance No. 5*, Bizet's *L'Arlsienne Suite No. 2*, Elgar's *Cello Concerto*. Conductor, Daniel Hege; Cello, Alisa Weilerstein.

■ Saturday, July 21 at 8 p.m. **Carmina Burana** — Haydn's *Symphony No. 5* and Orff's *Carmina Burana*. Conductor, Daniel Hege; Soprano, JoAnna Mongiardo; Tenor, Christopher Pfund; Baritone, Kerry Henderson; and Meadow Brook Festival Singers/ Christ Church, Grosse Pointe Boys and Girls Choir

■ Sunday, July 22, 7:30 p.m. **Nancy Wilson** — The singer/ songwriter/ guitarist has done it all: jazz, R&B, gospel, and earned No. 1 Billboard Hits with her band Heart.

■ Friday, July 27, 8 p.m., **Vive La France!** Bizet's excerpts from *Carmen*, DeBussy's Prelude to *The Afternoon of a Faun*, Berloiz's Royal Hunt and Storm from *Les Troyens* and more. Emmanuel Villaume, conductor.

■ Saturday July 28, 8 p.m. **Beethoven's Fifth** — Overture to *Fildelio, Piano Concerto No. 4, Symphony No. 5*. Conductor, Emmanuel Villaume; Piano, Andrew von Oeyen.

■ Sunday, July 29, 7:30 p.m. **Broadway Under the Stars** — Tenor Craig Shulman will perform songs from his performances in *Phantom of the Opera* and *Les Miserables*. Conductor, Sue Anderson; Baritone, Chria Groenendaal.

■ Friday, Aug. 3, 8 p.m. **Best of Baroque.** Handel's *Water Music*, Rameau's Suite from *Dardanus*, Vivaldi's 'Spring' from *The Four Seasons*, Bach's *Orchestra Suite No. 3* and Handel's *Music for Royal Fireworks*. Conductor, Bernard Labadie; Violin, Emmanuelle Boisvert. Fireworks has been a favorite with the public for years — in 1749 the London Bridge was jammed for three hours with an eager crowd.

■ Saturday, Aug.4, 8 p.m. **Mozart in the Meadows** *Symphony No. 40, Horn Concerto No. 4, Symphony No. 41, "Jupiter"* Conductor, Bernard Labadie; Horn, Kar Pituch

■ Sunday Aug. 5, 7:30 p.m. **Big Band Bash** The tribute to the Big Band Era includes hits of Glenn Miller, Duke Ellington and Tommy Dorsey. Conductor and trumpet Jeff Tyzik; Vocalist, Dee Daniels; Drums, Rich Thompson

■ Friday Aug. 10, 8 p.m. **Tchaikovsky Spectacular** — *Romeo & Juliet Fantasy Overture, Piano Concerto No. 1* (First Movement), Excerpts from *Swan Lake* and *1812 Overture*. Conductor Ginacarlo Guerrero; Piano James Tocco. Born in Nicaragua and raised in Costa Rica, Guerrero is a regular guest conductor with opera companies and symphonies throughout Latin America. In February, the American Symphony Orchestra League honored Guerrero as one of five participants in its *Conductor Review*.

■ Saturday, Aug. 11, 8 p.m. **Tchaikovsky Spectacular**. *Piano Concert No. 1, Symphony No. 3* and *1812 Overture*. Conductor, Giancarlo Guerrero; Piano James Tocco.

■ Sunday, Aug. 12, 7:30 p.m. Marvin Hamlisch - conductor and piano. Hamlisch is a musician who composed the Pulitzer Prize-winning musical *A Chorus Line* and soundtracks to *The Way We Were* and *The Sting*.

Tickets available at all Ticketmaster outlets or by calling 248-645-6666 or call Orchestra Hall at 313-576-5111.

Julie Austin to play in Redford



SongSister Julie Austin and instrumentalist David Mosher will present a sing-a-long, move-a-long concert for children, ages 2-10 in Redford. The event is set for 6:30 p.m. Tuesday, July 17 at Bell Creek Park, at the corner of 5 Mile and Inkster roads.

A veteran musician with five popular children's recordings, Austin sings and plays guitar, recorder, jawharp and nose flute. Mosher accompanies on fiddle, banjo and mandolin. The duo's concerts are known for a high level of audience participation.

From 1986 to 1996, Austin appeared as one-half the well-known duo SongSisters. She recently re-released the SongSister's beloved recording *Room In This World*, on CD. Previously available only on cassette, the recording includes now-classic hits like *When The Rain Comes Down*, *The Yucky Song* and *P-I-Z-Z-A*.

Fandagumbo, Austin's first record with Mosher, was chosen by Parent's Choice for a Silver Honors award in 1999. To order music by Julie Austin, call the Ann Arbor-based Hand-in-Hand Productions at (734) 677-3575 or order online at www. amazon. com.



Sing: *David Mosher and Julie Austin present a sing-a-long, move-a-long for kids in Redford July 17.*

OBSERVER & ECCENTRIC GUIDE TO THE MOVIES

National Amusements Showcase Cinemas

Showcase Auburn Hills 1-14
2150 N. Opdyke Rd.
Between University & Walton Blvd
248-373-2660
Bargain Matinees Daily.
All Shows until 6 pm
Continuous Shows Daily
Late Shows Wed Thurs. Fri. Sat.
NP DENOTES NO PASS

NP A.I. (PG13)
NP CRAZY BEAUTIFUL (PG13)
NP POOTIE TANG (PG13)
NPP BABY BOY (R)
NP THE FAST AND THE FURIOUS (PG13)
NP DR. DOLITTLE 2 (PG)
TOMB RAIDER (PG13)
ATLANTIS (PG)
SWORDFISH (R)
NP EVOLUTION (PG13)
PEARL HARBOR (PG13)
NP SHREK(PG)
THE MUMMY RETURNS (PG13)

CALL FOR COMPLETE LISTINGS AND TIMES

Showcase Dearborn 1-8
Michigan & Telegraph
313-561-3449
Bargain Matinees Daily.
All Shows until 6 pm.
Continuous Shows Daily
* Late Shows Fri. & Sat. & Sun.
NP DENOTES NO PASS

EVOLUTION (PG13)
PEARL HARBOR (PG13)
SHREK (PG)
THE ANIMAL (PG13)
TOMB RAIDER (PG13)
WHAT'S THE WORST THAT COULD HAPPEN? (PG13)
SWORDFISH (R)
ATLANTIS (PG)

CALL FOR COMPLETE LISTINGS AND TIMES

Showcase Pontiac 1-5
Telegraph-Sq. Lake Rd. W Side of Telegraph
810-332- 0241
Bargain Matinees Daily
• All Shows Until 6 pm
Continuous Shows Daily •
NP DENOTES NO PASS

NP A.I. (PG13)
NP DR. DOLITTLE 2 (PG)
NP TOMB RAIDER (PG13)
NP SWORDFISH (R)

CALL FOR COMPLETE LISTINGS AND TIMES

Showcase Pontiac 6-12
2405 Telegraph Rd. East side of Telegraph
810-334-6777
Bargain Matinees Daily
• All Shows Until 6 pm
Continuous Shows Daily
Late Shows Fri. & Sat.
NP DENOTES NO PASS

NP CRAZY BEAUTIFUL (PG13)
NP POOTIE TANG (PG13)
NP BABY BOY (R)
NP THE FAST AND THE FURIOUS (PG13)
ATLANTIS (PG)
NP EVOLUTION (PG13)
MOULIN ROUGE (PG13)
NP SHREK(PG)

CALL FOR COMPLETE LISTINGS AND TIMES

Quo Vadis
Warren & Wayne Rds
313-425-7700
Bargain Matinees Daily
All Shows Until 6 pm
Continuous Shows Daily
Late Shows Wed Thurs. Fri. & Sat.

BABY BOY (R)
POOTIE TANG (PG13)
DR. DOLITTLE 2 (PG)
CRAZY BEAUTIFUL (PG13)
THE FAST AND THE FURIOUS (PG13)
SWORDFISH (R)

ALL FOR COMPLETE LISTINGS AND TIMES

Showcase Westland 1-8
6800 Wayne Rd.,
One blk S. of Warren Rd.
313-729-1060
Bargain Matinees Daily
All Shows Until 6 pm
Continuous Shows Daily
Late Shows Wed.Thurs. Fri. & Sat.
NP DENOTES NO PASS

EVOLUTION (PG13)
THE MUMMY RETURNS (PG13)
PEARL HARBOR (PG13)
TOMB RAIDER (PG13)
A.I.#1 (PG13)
SHREK (PG)
ATLANTIS (PG)
EVOLUTION (PG)

CALL FOR COMPLETE LISTINGS AND TIMES

Star Theatres
The World's Best Theatres
Bargain Matinees Daily $5.00 All Shows Starting before 6:00 pm
Now accepting Visa & MasterCard
"NP" Denotes No Pass Engagement

Star Great Lakes Crossing
Great Lakes Shopping Center
248-454-0366

NP ARTIFICIAL INTELLIGENCE (PG13)
NP CRAZY BEAUTIFUL (PG13)
NP POOTIE TANG (PG13)
NP DR. DOLITTLE (PG)
NP FAST AND FURIOUS (PG13)
NP BABY BOY (R)
ATLANTIS (PG)
TOMB RAIDER (PG13)
EVOLUTION (PG13)
SWORDFISH (R)
MOULIN ROUGE (PG13)
PEARL HARBOR (PG13)
SHREK(PG)

CALL FOR COMPLETE LISTINGS AND TIMES

Star John R at 14 Mile
32289 John R. Road
248-585-2070
No one under 6 admitted for PG13 & R rated films after 6 pm

NP ARTIFICIAL INTELLIGENCE (PG13)
NP CRAZY BEAUTIFUL (PG13)
NP POOTIE TANG (PG13)
NP BABY BOY (R)
NP DR. DOLITTLE 2 (PG)
NP THE FAST AND FURIOUS (PG13)
TOMB RAIDER (PG13)
ATLANTIS: THE LOST EMPIRE (PG)
SWORDFISH (R)
PEARL HARBOR (PG13)
SHREK(PG)

CALL FOR COMPLETE LISTINGS AND TIMES

Star Rochester Hills
200 Barclay Circle
853-2260
No one under age 6 admitted for PG13 & R rated films after 6 pm

NP A.I. (PG13)
NP BABY BOY (R)
DR. DOLITTLE 2 (PG)
NP FAST AND FURIOUS (PG13)
TOMB RAIDER (PG13)
ATLANTIS: THE LOST EMPIRE(PG)
SWORDFISH (R)
MOULIN ROUGE (PG13)
PEARL HARBOR (PG13)
SHREK(PG)

CALL FOR COMPLETE LISTINGS AND TIMES

Star Southfield
12 Mile between Telegraph and Northwestern, Off I-696
248-353-STAR
No one under age 6 admitted for PG13 & R rated films after 6 pm

FOR SHOWTIMES AND TO PURCHASE TICKETS BY PHONE CALL 248-372-2222 WWW.STAR-SOUTHFIELD.com

NP POOTIE TANG (PG13)
NP A.I. (PG13)
NP BABY BOY (R)
NP CRAZY BEAUTIFUL (PG13)
NP DR. DOLITTLE (PG)
NP FAST AND FURIOUS (PG13)
ATLANTIS: THE LOST EMPIRE (PG)
TOMB RAIDER (PG13)
EVOLUTION (PG13)

SWORDFISH (R)
PEARL HARBOR (PG13)
SHREK (PG)
WHAT'S THE WORST THAT COULD HAPPEN (PG13)

United Artists Theatres
Bargain Matinees Daily, for all shows starting before 6:00 PM
Same day advance tickets available.
NV - No V.I.P. tickets accepted

United Artists West River
9 Mile,
2 Blocks West of Middlebelt
248-788-6572

A.I. ARTIFICIAL INTELLIGENCE (PG13) NV
POOTIE TANG (PG13) NV
BABY BOY (R) NV
DR. DOLITTLE 2 (PG) NV
ATLANTIS: THE LOST EMPIRE (PG) NV
LARA CROFT: TOMB RAIDER (PG13) NV
SWORDFISH (R) NV
SHREK (PG)

CALL FOR COMPLETE LISTINGS AND TIMES

United Artists Commerce Township 14
3330 Springvale Drive
Located Adjacent to Home Depot
Just North of the intersection of 14 Mile & Haggerty Rd.
248-960-5801
•All Stadium Seating
•High-Back Rocking Chair Seats
*Two-Day Advance Ticketing

A.I. ARTIFICIAL INTELLIGENCE (PG13) NV
CRAZY BEAUTIFUL (PG13) NV
BABY BOY (R) NV
DR. DOLITTLE 2 (PG) NV
THE FAST AND THE FURIOUS (PG13) NV
ATLANTIS: THE LOST EMPIRE (PG) NV
LARA CROFT: TOMB RAIDER (PG13) NV
PEARL HARBOR (PG13)
MOULIN ROUGE (PG13)
SHREK(PG)
SWORDFISH (R) NV

CALL FOR COMPLETE LISTINGS AND TIMES

Birmingham Theatre
211 S. Woodward
Downtown Birmingham
248-644-3456
NP Denotes No Pass Engagements
Order Movie tickets by phone! Call 644-3456 and have your VISA or Master Card ready! (A $1¢ surcharge per transaction will apply to all telephone sales)

CALL 644-FILM FOR SHOWTIMES

CALL FOR COMPLETE LISTINGS AND TIMES

MJR THEATRES

Brighton - Cinemas 9
I-96 Exit, Grand River
NOW CLOSED
WE HAVE MOVED ACROSS GRAND RIVER TO THE BRIGHTON TOWN SQUARE CALL 810-229-4700 FOR MORE INFORMATION

CALL FOR COMPLETE LISTINGS AND TIMES

BRIGHTON TOWN SQUARE CINEMA 16
8200 MURPHY DRIVE
Located at Brighton Towne Square behind Home Depot
Grand Opening
New 16 Screen State-of-the-Art-Cinema
All Stadium Seating-All Big Screens
All Digital Sound
Many Grand Opening Enter-to-Win Prizes
Visit Theatre for Details

NP A.I. (PG13)
NP CRAZY BEAUTIFUL (PG13)
NP DR. DOLITTLE 2 (PG)
NP THE FAST AND FURIOUS (PG13)
ATLANTIS: THE LOST EMPIRE (PG)
SHREK (PG)
THE ANIMAL (PG13)
EVOLUTION (PG13)
PEARL HARBOR (PG13)
SWORDFISH (R)
LARA CROFT: TOMB RAIDER (PG13)
MOULIN ROUGE (PG13)
THE MUMMY RETURNS (PG13)

Waterford Cinema 16
7501 Highland Rd.
S.E. corner M-59 & Williams Lake Rd.
24 Hour Movie Line
(248) 666-7900
CALL 77 FILMS #551
WE'VE TRIPLED OUR LOBBY AND ADDED FIVE NEW SCREENS. THE ONLY THEATRE IN OAKLAND COUNTY WITH THE NEW DOLBY DIGITAL EX SOUND SYSTEM AND MORE...CHECK US OUT!! OUR EXPANDED PARKING LOT IS NOW OPEN
FREE REFILL ON POPCORN AND POP

NP A.I. (PG13)
NP CRAZY BEAUTIFUL (PG13)
NP DR. DOLITTLE 2 (PG)
NP THE FAST AND FURIOUS (PG13)
ATLANTIS: THE LOST EMPIRE (PG)
SHREK (PG)
THE ANIMAL (PG13)
EVOLUTION (PG13)
PEARL HARBOR (PG13)
SWORDFISH (R)
LARA CROFT: TOMB RAIDER (PG13)
MOULIN ROUGE (PG13)
THE MUMMY RETURNS (PG13)

CALL FOR COMPLETE LISTINGS AND TIMES
Visa & Mastercard Accepted

Main Art Theatre III
118 Main at 11 Mile
Royal Oak
248-542-0100
call 77-FILMS ext 542
(DISCOUNTED SHOWS!!!)
TICKETS AVAILABLE AT THE BOX OFFICE OR PHONE 248-542-0180
VISA AND MASTERCARD ACCEPTED

SEXY BEAST (R)
THE ANNIVERSARY PARTY (R)
MOULIN ROUGE (PG13)

CALL FOR COMPLETE LISTINGS AND TIMES
Children Under 6 Not Admitted

Maple Art Cinema III
4135 W. Maple, West of Telegraph
Bloomfield Hills
248-855-9090
DISCOUNTED SHOWS!!

SONGCATCHER (PG13)
BRIDE OF THE WIND (R)
THE GOLDEN BOWL (R)

CALL FOR COMPLETE LISTINGS AND TIMES

Oxford 7 Cinemas, L.L.C.
Downtown Oxford
Lapeer Rd. (M-24)
(248) 628-7100
Fax (248)-628-1300

DETROIT'S LOWEST FIRST RUN PRICES INCLUDING TWILIGHT PRICING $3.00 4-5 P.M.
NOW OPEN

AMC Livonia 20
Haggerty & 7 Mile
734-542-9909

CALL THEATRE FOR FEATURES AND TIMES

$1.00 Ford Tel $1.50
313-561-7200
$1.00 til 6 pm
After 6 p.m. $1.50
Ample Parking - Telford Center
Free Refill on Drinks & Popcorn
Please Call Theatre for Showtimes

THE EMPEROR'S NEW GROOVE (G)
TAILOR OF PANAMA (R)
ANGEL EYES (R)
CHOCOLAT (PG13)

Ford Wyoming Drive-In Theatre
Dearborn
(313) 846-6910
Children Under 12 are Free
Electric in Car Heaters

ALWAYS TWO BIG PICTURES TOGETHER

DR. DOLITTLE 2 (PG)
KINGDOM COME (PG)

THE BROTHERS (R)
BABY BOY (R)

ATLANTIS: THE LOST EMPIRE (PG)
TOMB RAIDERS (PG13)

WHAT'S THE WORST THAT COULD HAPPEN (PG13)
ANIMAL (PG13)

POOTIE TANG (PG13)
DOWN TO EARTH (PG13)

ARTIFICIAL INTELLIGENCE (PG13)
SWORDFISH (R)

THE FAST AND THE FURIOUS (PG13)
THE MUMMY RETURNS (PG13)

MOVIES START AT DUSK

Cinemark Movie 16
The Best Seat in Town
28600 Dequindre Rd.
Warren, MI
810-558-8207

ANGEL EYES (R)
CHOCOLAT (PG13)
CROCODILE DUNDEE IN L.A. (PG)
DOUBLE TAKE (PG13)
DOWN TO EARTH (PG13)
DRIVEN (PG13)
ENEMY AT THE GATES (R)
EXIT WOUNDS (R)
FREDDY GOT FINGERED (R)
HANNIBAL (R)
RICHIE RICH (G)
RECESS: SCHOOL'S OUT (G)
SAVE THE LAST DANCE (PG13)
THE ADVENTURES OF JOE DIRT (PG13)
THE BROTHERS (R)
TRAFFIC (R)
TRUMPET OF THE SWAN (G)

MONDAY THRU FRIDAY
FIRST SHOW OF THE DAY $0¢
ALL SHOWS $1.50 EXCEPT FRIDAY AND SATURDAY AFTER 6:00 PM ALL SEATS $2.00
BARGAIN TUESDAY, ALL SHOWS AFTER THE FIRST SHOW $1.00

"TWICE AS GOOD AS THE FIRST ONE!"
"ABSOLUTELY HILARIOUS!"

BETTER THAN THE FIRST ONE! A MUST-SEE SUMMER BLOCKBUSTER!

OUTRAGEOUSLY FUNNY!

I LAUGHED EVEN HARDER AT 'SCARY MOVIE 2' THAN I DID AT THE FIRST ONE!

YOU'LL LAUGH HARDER LOUDER AND MORE OFTEN THAN YOU DID AT THE FIRST ONE!

THE PERFECT CAST AT THEIR COMEDIC BEST!

A COMEDIC HOMERUN! PURE FUN!



2

More merciless. More shameless.

R

AMC FORUM 30	NOW SHOWING AT THESE THEATRES!		AMC LAUREL PARK
AMC LIVONIA 20	AMC WONDERLAND	BEACON EAST	BIRMINGHAM 8
CANTON 6	MJR SOUTHGATE 20	NOVI TOWN CTR. 8	PHOENIX
SHOWCASE	SHOWCASE	SHOWCASE	SHOWCASE
SHOWCASE	STAR FAIRLANE 21	STAR GRATIOT	STAR
STAR JOHN R	STAR LINCOLN PARK	STAR ROCHESTER	STAR SOUTHFIELD
STAR TAYLOR	UA COMMERCE	UA WEST RIVER	FORD-WYOMING

Travis: The Invisible Band makes a name for itself



STEPHANIE A. CASOLA

Dougie Payne is far from home. He's in Maryland on tour with Dido and he's calling me to talk about this business of music. Payne doesn't seem to mind the distance, the miles he's traveled, or the fact that he might not make it home to London for several months yet. It's just a way of life for the bassist of Glaswegian quartet Travis. With the success of songs like *Why Does It Always Rain On Me* and *Turn*, and a prestigious Brit Award under Travis' collective belt, touring isn't a choice, it's a must for Payne and his cohorts – singer Fran Healy, guitarist Andy Dunlop and drummer Neil Primrose.

Already half-way through the tour with British songbird Dido (who rose to fame in the States as the sweet voice on Eminem's smash single, *Stan*), Payne sounds ecstatic. "The crowds have been fantastic," he says, like a *Thank You* to Dido herself. "Every one on the tour is just lovely."

For a man who performed nearly 300 shows last year, Payne doesn't show a hint of fatigue. "Eat your vegetables and lots of water," he suggests is his secret. "It's what you do if you're in a band. We've got to do it the old-fashioned way."

Perhaps that philosophy stems from his musical upbringing. Payne started out playing the saxophone. "My brother gave me his when I was 13. My dad's a piano player." He didn't pick up a guitar until he received one as a gift for his 17th birthday. Payne later met and began playing guitar with Andy Dunlop while attending art school. By 1996 Travis was under way and he'd switched from guitar to what he jokingly refers to "the easiest instrument," bass.

After the release of *Good Feeling* in 1997 and in 1999 the critically acclaimed *The Man Who*, Travis set out to work on its latest record, *The Invisible Band*. Much of the album was recorded in Los Angeles as Travis teamed up once again with its producer-of-choice, Nigel Godrich (Beck, Pavement). "He's the best producer in the world," said Payne. "He's a very inspiring person to work with. There's still the freedom to experiment. He pushed us a bit harder...We're quite populist as far as (our taste in) music. Nigel is almost avant garde."

The balance tends to create a sound that's accessible but innovative, and decidedly Travis. For the past few years the media has tossed around terms like "underrated," "most anticipated" and "most important artists" in reference to Travis.

Still, Payne said there was no extra pressure to live up to the success of *The Man Who*. "You can't trade in past glories," he said, revealing his rather sunny state of mind. So Travis went in to make another album – one that would reflect the stage the band finds itself in today. Whether that means Fran Healy pleading with his fiancee to *Sing*, or sharing his innermost secrets on *Dear Diary*, The Invisible Band sheds light on an even more intimate Travis – one we can all relate to.

As Payne and the record's title suggests, *The Invisible Band* is about "putting the honesty back in the song." From the nice guys of British pop, we could expect nothing less.

Dido performs with openers Travis and Emiliana Torrini, 7:30 p.m. Thursday, July 5, DTE Energy Music Theatre, Independence Township. Tickets $24.50-$37.50. Call (248) 645-6666, (248) 377-0100 or see www.ticketmaster.com.

Stephanie Angelyn Casola writes about popular music for the Observer & Eccentric Newspapers. She can be reached at (734) 953-2130 or e-mail at scasola@oe.homecomm.net.



To reach you: *Travis is (left to right) Dougie Payne, Fran Healy, Andy Dunlop and Neil Primrose.*

HOUSEHOLD HINTS • HOUSEHOLD HINTS • HOUSEHOLD HINTS
HOUSEHOLD PROBLEMS?
Tune-in Bob Allison's
Ask Your Neighbor
(WNZK 690 AM • Mon.-Fri. 9 am-11 am)
• How to Cook It
• How to Do It
• Where to Find It
www.askyourneighbor.com
L1055012
HOUSEHOLD HINTS • HOUSEHOLD HINTS • HOUSEHOLD HINTS

THANK YOU TO OUR SKY EXHIBITION SPONSORS
For Making the 3rd Annual a Success!
The Print House Inc.
BIRMINGHAM-BLOOMFIELD SYMPHONY ORCHESTRA
FRANKLIN PUBLICITY, INC.
MEIJER Kroger SMART
Maggie and Bob Allesee
Observer & Eccentric Newspapers
Birmingham Bloomfield ArtCenter
1516 South Cranbrook Road
Birmingham, Michigan 48009
www.bbartcenter.org

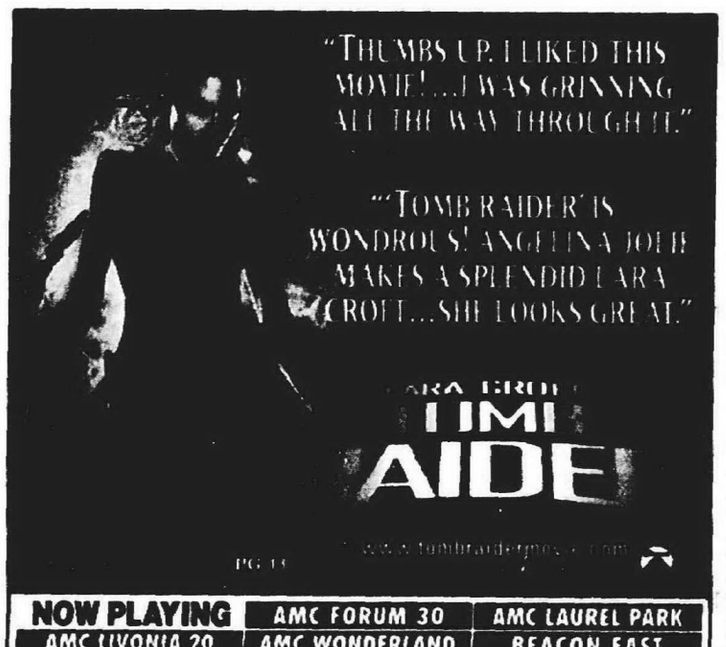

NOW PLAYING		
AMC LIVONIA 20	AMC WONDERLAND	BEACON EAST
BIRMINGHAM 8	CANTON 6	MJR SOUTHGATE 20
NOVI TOWN CENTER 8	PHOENIX AT KEL AVE CENTRE	SHOWCASE AUBURN HILLS
SHOWCASE DEARBORN	SHOWCASE PONTIAC 1-5	SHOWCASE STERLING HEIGHTS
SHOWCASE WESTLAND	STAR FAIRLANE	STAR GRATIOT AT 15 MILE
STAR GREAT LAKES CROSSING	STAR JOHN R AT 14 MILE	STAR LINCOLN PARK 8
STAR ROCHESTER HILLS	STAR SOUTHFIELD	STAR TAYLOR
UA COMMERCE STADIUM	UNITED ARTISTS WEST RIVER	FORD WYOMING DRIVE-IN

MITCH HOUSEY'S
All New! TOTAL PACKAGE
Live July 6th & 7th
No cover charge!
28500 Schoolcraft
Opposite Ladbroke DRC
LIVONIA
(734) 425-5520
AMPLE LIGHTED PARKING
1/2 Off Second Dinner
When you purchase another regularly priced dinner entree of equal or greater value!
With Coupon Offer Good Monday-Friday After 4:00 p.m.
Can not be used with any other coupon, special offer, or early bird special.
All Mitch Housey coupons good thru August.
OPEN DAILY MON-SAT AT 11:00 AM
Early Bird Dinner 3-6 pm from $6.95
Mondays Larry Nozero
Tuesdays DJ Dave
L1063488

"IT'S THE FILM OF THE SUMMER. MAYBE THE YEAR."

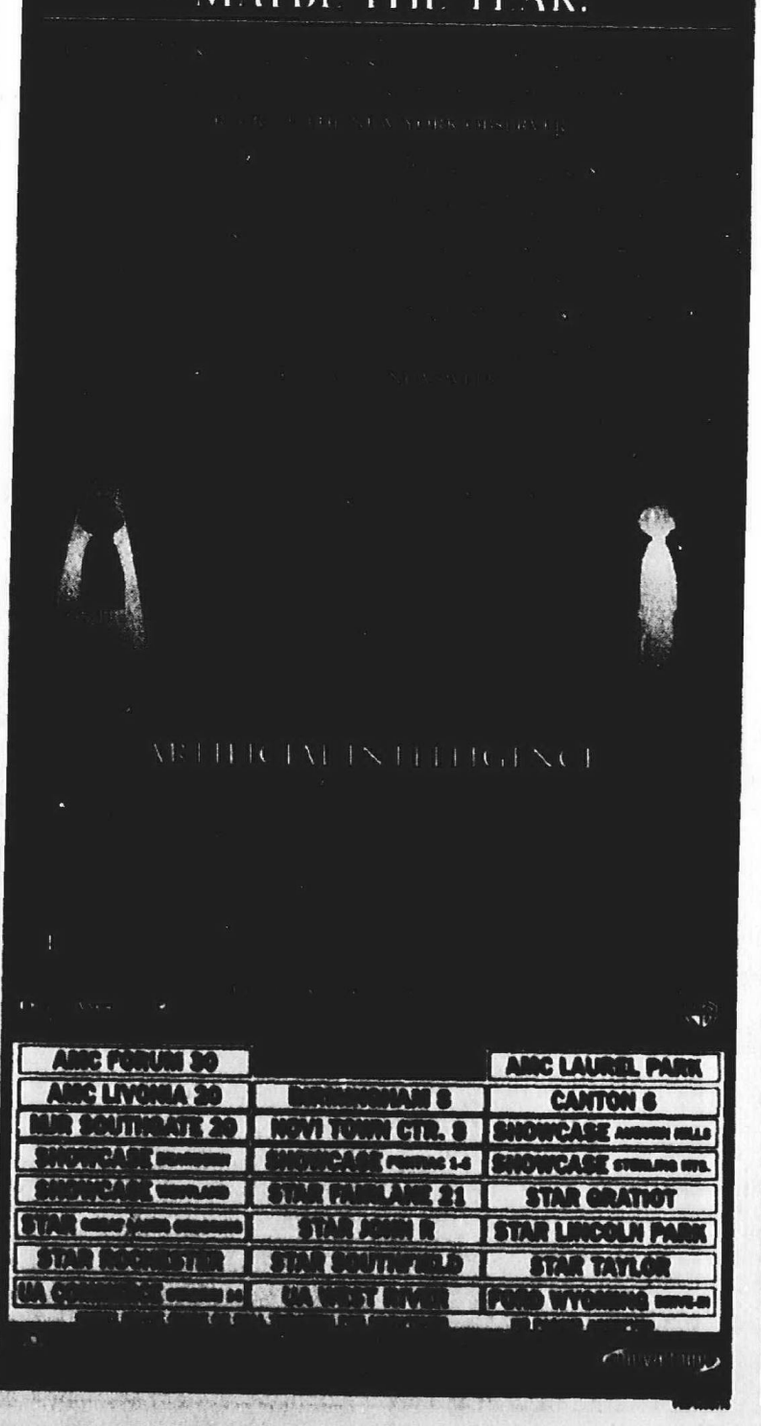

AMC FORUM 30		AMC LAUREL PARK
AMC LIVONIA 20	BIRMINGHAM 8	CANTON 6
MJR SOUTHGATE 20	NOVI TOWN CTR. 8	SHOWCASE AUBURN HILLS
SHOWCASE	SHOWCASE PONTIAC 1-5	SHOWCASE STERLING HTS.
SHOWCASE WESTLAND	STAR FAIRLANE 21	STAR GRATIOT
STAR	STAR JOHN R	STAR LINCOLN PARK
STAR ROCHESTER	STAR SOUTHFIELD	STAR TAYLOR
UA		FORD WYOMING DRIVE-IN

CRITICS ARE LAPPING IT UP!
"Two paws up! 100% awesome." -Maria Salas, TELEMUNDO/GEMS-TV
"Funnier than 'Babe.'" -Mike Szymanski, ZAPIT.com
"A doggone funny film filled with holiday fireworks." -Jim Ferguson, THE DISH NETWORK
"'Cats & Dogs' is a hysterically funny and tremendously clever film." -Shawn Edwards, WDAF-TV (KANSAS CITY)

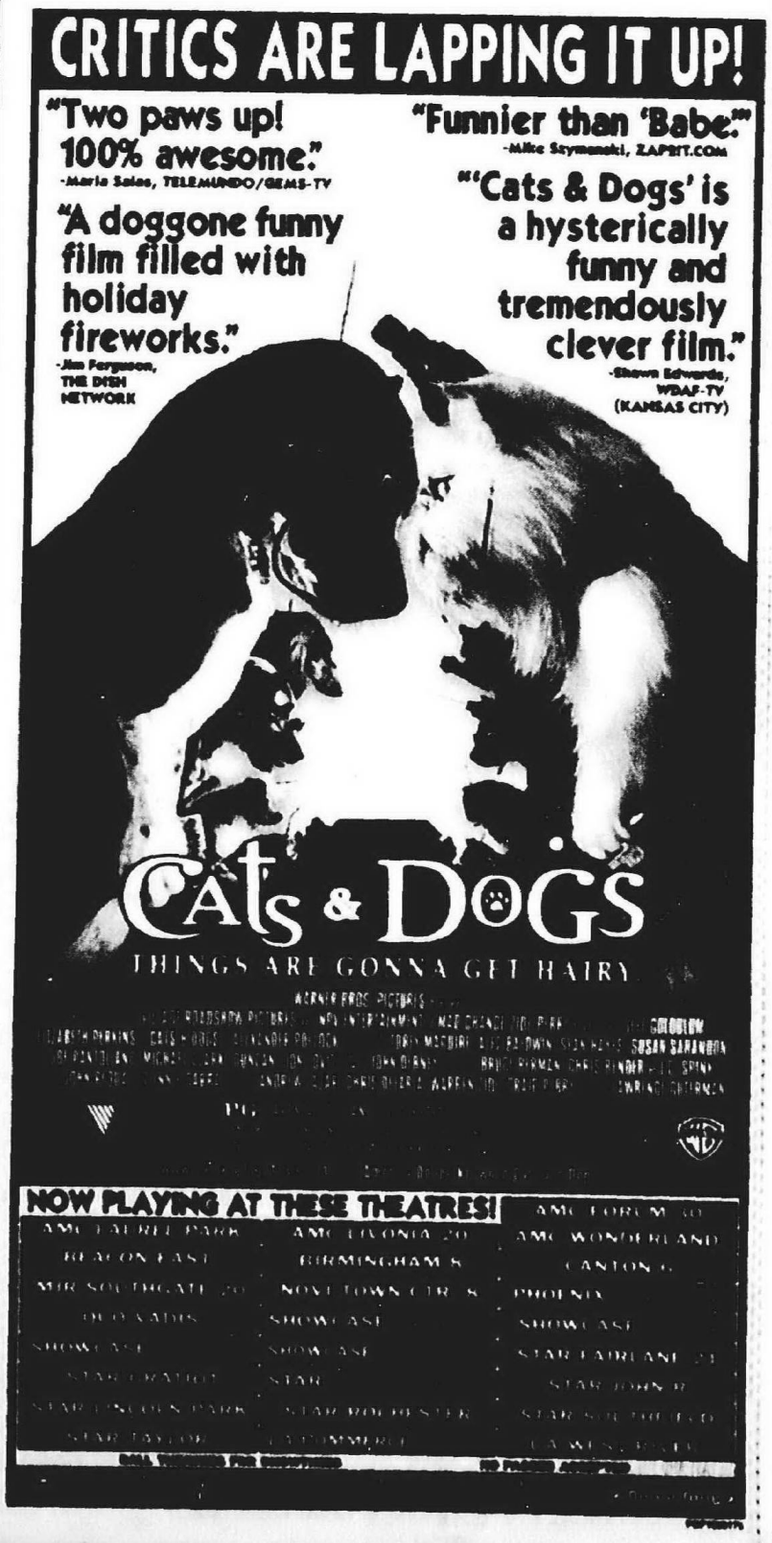

NOW PLAYING AT THESE THEATRES!

AMC LAUREL PARK	AMC LIVONIA 20	AMC WONDERLAND
BEACON EAST	BIRMINGHAM 8	CANTON 6
MJR SOUTHGATE 20	NOVI TOWN CTR. 8	PHOENIX
DEARBORN	SHOWCASE	SHOWCASE
SHOWCASE	SHOWCASE	STAR FAIRLANE 21
STAR GRATIOT	STAR	STAR JOHN R
STAR LINCOLN PARK	STAR ROCHESTER	STAR SOUTHFIELD
STAR TAYLOR	UA COMMERCE	UA WEST RIVER

unfourgettable

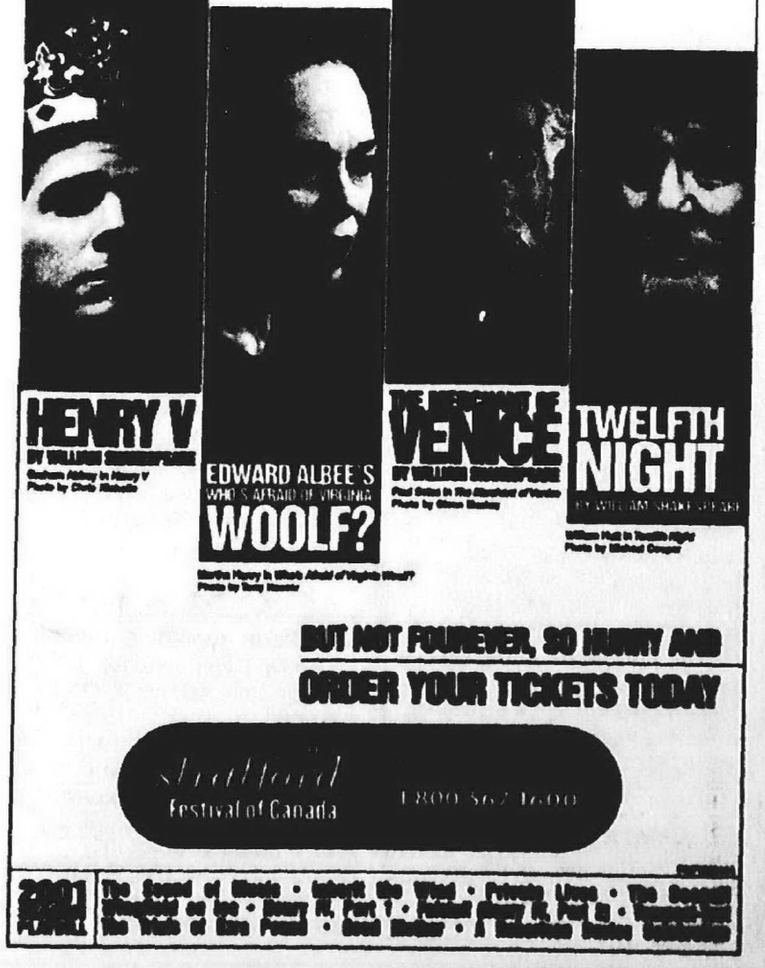

BUT NOT FOUREVER, SO HURRY AND ORDER YOUR TICKETS TODAY
Stratford Festival of Canada 1800 567 1600
2001 SEASON

8 days a week

A Guide to entertainment in the Metro Detroit area

THEATER

CENTURY THEATRE: *Mind Games* continues through July 29, at the theater, Detroit. $24.50-$34.50. (313) 963-9800

COLLEGE THEATER

WSU HILBERRY THEATRE: *Aladdin* 10:30 a.m. Tuesday and Thursday-Saturday, July 3 and 5-7, at the theater, Detroit. (313) 577-2972

COMMUNITY THEATER

AVON PLAYERS: Benefit performances of a Broadway revue *Heart and Music* 8 p.m. Friday-Saturday, July 13-14, at the playhouse, Rochester Hills. $15. (248) 608-9077

PHOENIX PRODUCTIONS: *Misery* by Stephen King continues to July 8, 8 p.m. Thursday-Saturday, 7 p.m. Sunday, and 2 p.m. Saturday-Sunday, at the Riverside Arts Center, Ypsilanti. $14, $10 seniors/students. (734) 480-9577

THICK KNOT RHYTHM ENEMBLE: *Eye Mouth Graffiti Body Shop* continues to July 7, 8 p.m. Friday-Saturday, and 5 p.m. Sunday, July 8, at the Metropolitan Center for Creative Arts, Detroit. $15. (313) 831-8976

TREE TOWN PERFORMANCE FESTIVAL: Rat Productions presents *William Testament*, a humorous one-man review examining love and losing through a personal tour of football, basketball and baseball, and three relationships, 8 p.m. Thursday-Saturday, July 5-7, at the Performance Network, Ann Arbor. $15, $12 seniors/students., pay-what-you-can-Thursday. (734) 663-0681

SUMMER CONCERTS

CANTON SUMMER CONCERT SERIES: Immunity (Reggae sounds) 7:30 p.m. Thursday, July 5, Waco Band (country) 7:30 p.m. thursday, july 12, in the amphitheater in Heritage Park, behind the Canton Township Administration Building. (734) 397-5460

CLASSICAL CONCERT SERIES: 4 p.m. Sunday, July 8, at Blanche Anderson Moore Hall on North Campus, University of Michigan, Ann Arbor. $7. (734) 764-2538

GAZEBO CONCERT SERIES: Red Garter Band 7 p.m. Wednesday, July 11, at Burgh Historical Park, Southfield. (248) 424-9022

MUSIC AT THE ZOO: Gemini (children's music) 6 p.m. Wednesday, July 11, Blackman/Arnold World Jazz Band (world/jazz) 6 p.m. Wednesday, July 18, on the front lawn of the Detroit Zoo, Royal Oak. $8, $6 seniors, children ages 2-19. Zoo remains open until 8 p.m. on Wednesdays so visitors can enjoy the animals as well as the music. (248) 398-0900

MUSIC IN THE PARK: Matt Watroba and Robert Jones noon Wednesday, July 11, in Kellogg Park, Main Street, between Ann Arbor Trail, and Penniman, Plymouth. (734) 416-4278

MUSIC ON THE PLAZA: Sun Messengers 7 p.m. Thursday, July 12, in the new Village Plaza and performance area, Kercheval and St. Clair, Grosse Pointe. (313) 886-7474

MUSIC UNDER THE STARS: MB2 7:30 p.m. Thursday, July 5, Motor City Brass Band 7:30 p.m. Thursday, July 12, in Civic Center Park, Five Mile and Farmington, Livonia. (734) 466-2536

STARS IN THE PARK: The Cultural Arts Division of Farmington Hills' Special Services Department presents the Matinee String Quartet 8 p.m. Thursday, July 12, program includes popular and classical music ranging from *Phantom of the Opera* to Mozart, in Heritage Park on Farmington Road, south of Eleven Mile. For information, call (248) 473-1856

SUMMER CARILLON SERIES: 11:45 a.m. Sunday, July 8, at Jefferson Avenue Presbyterian Church, Detroit. (313) 822-3456

SPECIAL EVENTS

AMERICA'S FREEDOM CELEBRATION: Featuring the 1st Michigan Colonial Fife & Drum Corps which brings the dress, discipline and music of the American Revolutionary War era to light, old fashioned children's games and crafts, tours of historic buildings 1-4 p.m. Sunday, July 8, at Greenmead Historical Park, Eight Mile and Newburgh, Livonia. $2, $1 students. (248) 477-7375

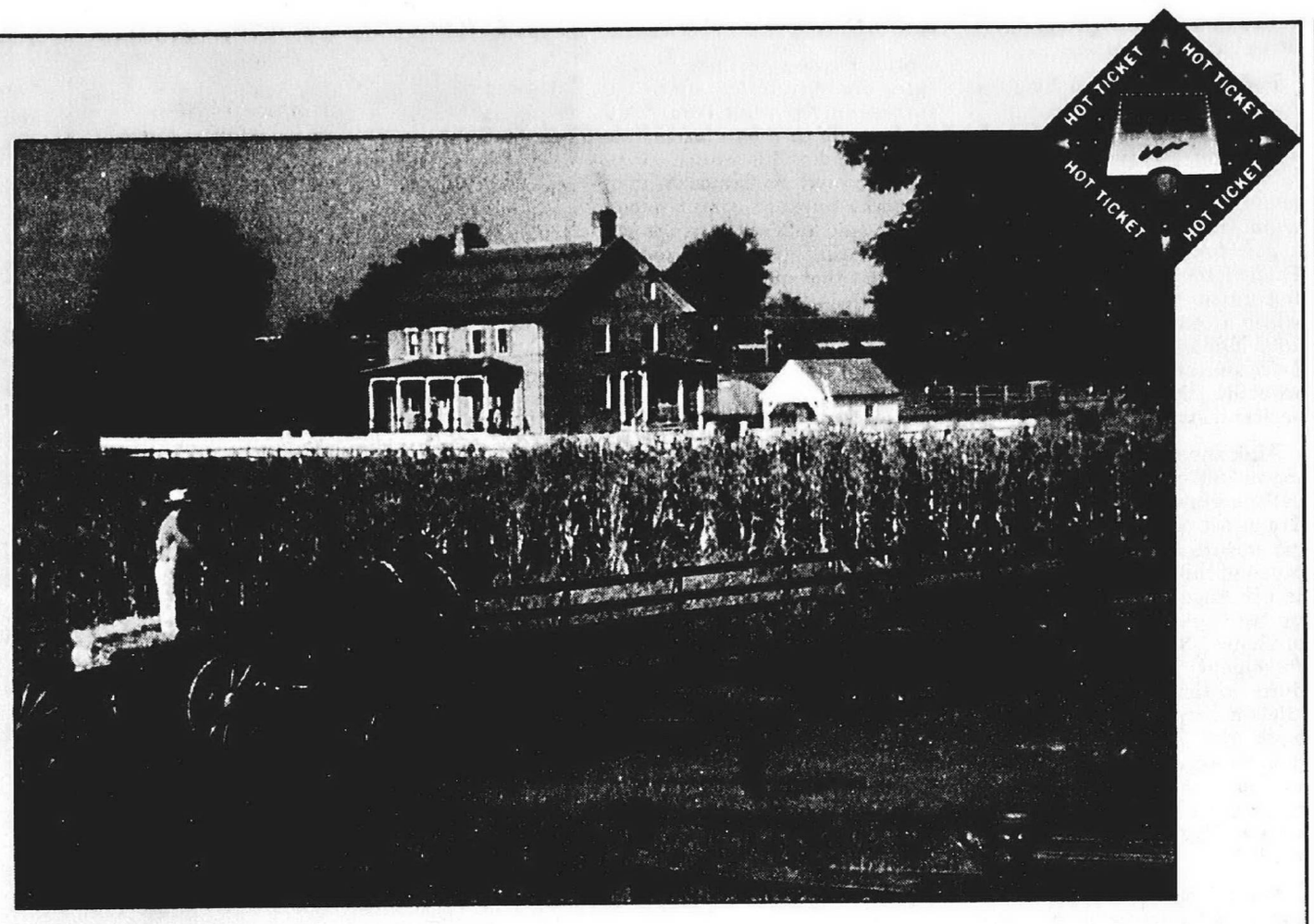

Summer fun: *There's lots to do and see at Greenfield Village, 20900 Oakwood Blvd., west of the Southfield Freeway, in Dearborn during America's Hometown Celebration, which continues through Sunday, Aug. 19. The village is open 9 a.m. to 5 p.m. daily. Admission: $8.50-$14, children under age 5 and members free. Call (313) 271-1620 or visit www.hfmgv.org for details.*

ICE EXPO: 7 p.m. Sunday, July 1, Compuware Arena, Plymouth. $32.50. (734) 459-2851 or (248) 645-6666

REDFORD THEATRE: *Arsenic and Old Lace* starring Cary Grant 8 p.m. Friday-Saturday, July 13-14 and 2 p.m. Saturday, July 14, organ overtures 30 minutes prior to film showing, at the theater, Detroit. $6, $3 age 16 and under. (313) 537-2560

RUSSIAN AMERICAN KIDS CIRCUS: Family shows at 2 and 7 p.m. Wednesday, Aug. 1, at Meadow Brook Music Theatre. $12.50 pavilion, $8 lawn. (248) 645-6666

BENEFITS

FOOD FIGHT: Companies compete to collect non-perishable food items and cash donations, music by Alexander Zonjic, noon Thursday, July 12. To benefit the Food Bank of Oakland County, at the Somerset Collection on Big Beave Road, Troy.

IGNATIAN INVITATIONAL: Annual golf outing July 30, at Shepherd's Hollow Golf Course, Clarkston. $1400 foursome, $350 individual, $150 reception and dinner only, benefits Jesuit education at home and in the missions. (800) 445-1621

CLASSICAL

DETROIT SYMPHONY ORCHESTRA AT MEADOW BROOK: Family Fun Friday, July 13 (American Fanfare, conducted by Thomas Wilkins, with fireworks), 20 and 27, Aug. 3 and 10; Sensational Saturday Series, July 14 (New World Symphony conducted by Thomas Wilkins), 21 and 28, Aug. 4 and 11, and Sunday Summer Pops, July 15 (An Evening of Rodgers and Hammerstein), 22 and 29, Aug. 5 and 12, at Meadow Brook Music Festival. (313) 576-5111

CHORAL

UMS CHORAL UNION: Summer Sings 7-9:30 p.m. Monday, July 16 (Haydn's *Theresienmesse*), 23 (Dvorak's *Stabat Mater*) and 30 (Verdi's *Requiem*), no auditions necessary, in the University of Michigan Modern Language Building, Auditorium 3, north of Hill Auditorium on Thayer between Washington and North University, Ann Arbor. (734) 763-8996

AUDITIONS/ OPPORTUNITIES

AVON PLAYERS: Auditions for *Carousel* will be held at 6 p.m., Sunday, July 15 and 7 p.m. Monday, July 16 at the playhouse, 1185 Washington Road, east of Rochester Road, in Rochester Hills. Registration begins 30 minutes before audition times. Audition will include singing, reading from script and a dance taught on the spot. Performances are in September. (248) 608-0792

CAMP BROADWAY: Performing summer arts summer program for ages 10-17 July 23-27 at Music Hall Center for the Performing Arts, Detroit. $350, space is limited to 41 students. (313) 962-4304

COUNTERGROOVE DANCE COMPANY: Summer Dance Intensive July 30-Aug. 11, open to high school and college students, dance educators, pre-professional and professional dancers, at Wayne State University, Detroit. (810) 945-0330

LIVONIA YOUTH PHILHARMONIC OF MICHIGAN: Call Wendy Bernard at (734) 591-7649 or visit the Web site at www.lypm.org for information about the philharmonic and auditions for the 2001-2002 season.

PRIMÉ VOCAL JAZZ: Auditions for low bass singer, needed for established close harmony ensemble performing in Detroit/Ann Arbor area, requires strong music reading skills and excellent "ear," vocal jazz background a plus. (248) 682-6562

TINDERBOX PRODUCTIONS: Broadway Bound performing arts camp for children through young adult 9 a.m. to 2 p.m. Monday-Friday, July 16-20 and 23-27, at Masonic Temple, Detroit. $180 per child, family discounts available. Limited class size. (313) 535-8962

TRINITY HOUSE THEATER: youth drama workshop for age 10 and up Monday-Friday, July 23-27. $100. Call (734) 464-6302. Classes 10 a.m.-3 p.m., cover scene work, improvisation, movement and dance, vocalization, and theater.

For the kids: *Parents, don't leave the little ones at home when you visit DTE Energy Music Theatre this summer. For two special upcoming shows, children under 12 will receive a free lawn ticket at the DTE box office. The free ticket will be granted on the day of the show when one adult ticket is purchased or presented for any of the following:* ***James Taylor and Band*** *performing 7:30 p.m. Monday, July 23.* ***Rod Stewart*** *performs 7:30 p.m. Wednesday, July 25. For details, call (248) 377-0100 or see www.palacenet.com.*



POPS/SWING

BIRD OF PARADISE ORCHESTRA: 9 p.m. Monday, at the Bird of Paradise, Ann Arbor. $5 cover. (734) 662-8310 (big band, swing, bop)

DETROIT SYMPHONY ORCHESTRA: Light program featuring Gershwin, Rodgers, Ellington, John Williams, Bizet and Dvorak 8 p.m. Friday, July 6, at Kensington Metropark, and 8 p.m. Saturday, July 7, at Metro Beach Metropark. Free with vehicle permit $3. (800) 47PARKS

JAZZ/BLUES

RON BROOKS TRIO: 9 p.m. Tuesday and Thursday, at the Bird of Paradise, Ann Arbor. $5 cover. (734) 662-8310

PAUL FINKBEINER'S JAM SESSION: 9 p.m. Sunday, at the Bird of Paradise, Ann Arbor. $2 cover. (734) 662-8310

DALE GRISA TRIO: 6-8 p.m. Tuesday, at Sweet Lorraine's in the Livonia Marriott Hotel. (734) 953-7480

LOS GATOS: 9 p.m. Wednesday, at the Bird of Paradise, Ann Arbor. $5 cover. (734) 662-8310

BETTY JOPLIN: Friday-Saturday, July 6-7, three sets beginning at 9:30 p.m., at the Bird of Paradise, Ann Arbor. $10. (734) 662-8310

MATT MICHAELS TRIO: And Jack Brokensha, vibraphone 8-11:30 p.m. Wednesday, July 11 at Ron's Fireside Inn, 28937 Warren Road (east of Middlebelt), Garden City. Reservations recommended for the Jazz Room. $5 cover with dinner order, $10 cover without dinner. (734) 762-7756

MICHIGAN JAZZ FESTIVAL: Featuring 26 groups, 5 big bands on 4 stages, including Johnny Trudell, Matt Michaels/Jack Brokensha, Larry Nozero, Louis Smith, Dennis tini/April Arabian-Tini, Alma Smith, Tom Saunders, Dale Grisa, Ron Brooks, Brookside Jazz Enesemble, and the Schoolcraft College Jazz Band, noon to 10:30 p.m. Sunday, July 15, at Schoolcraft College, Livonia. No admission. (248) 474-2720/(734) 459-2454

LARRY NOZERO JAZZ QUINTET: Perform 8 p.m. to midnight Mondays, at Mitch Housey's Food & Spirits, Livonia. (734) 425-5520 or visit the Web site at www.larrynozero.com

ROBERT PENN: 9 p.m. Friday-Saturday, July 6-7, at Edison's, Birmingham. (248) 645-2150

STONE TERRACE PATIO PARTY: 7-11 p.m. Tuesday (Gratitude Steel Band) and Wednesday (The Warren Commission) through the summer, at the Big Rock Chop & Brew House, Birmingham. (248) 647-7774

TAMPA TED & THE BLUE KNIGHTS: 8:30 p.m. Thursday, July 5, at Edison's, Birmingham. (248) 645-2150

BILLY TAYLOR/RAMSEY LEWIS: 8 p.m. Saturday, July 7, at the Power Center for the Performing Arts, Ann Arbor. $22-$35. (734) 764-2538

URSULA WALKER/BUDDY BUDSON: 9 p.m. to 1 a.m. Friday-Saturday, July 5-6, at the Harlequin Cafe in Indian Village, Detroit. (313) 331-0922

ED WELLS TRIO: 8 p.m. Friday-Saturday, July 6-7, 13-14 and 20-21, at the Gem Theatre, Detroit. (313) 963-9800

FOLK/ ACOUSTIC

CHENILLE SISTERS: 8 p.m. Thursday, July 5, at the Power Center for the Performing Arts, Ann Arbor. $18-$28. (734) 764-2538

DAN FOGELBERG: A solo, acoustic folk/pop show, 8 p.m. Monday, July 23, Meadow Brook Music Theatre, Rochester Hills. $29.50 pavilion, $20 lawn. (248) 645-6666

TOM PAXTON/ANNE HILLS: 8 p.m. Friday, July 6, at The Ark, Ann Arbor. $17.50. (734) 763-TKTS

COUNTRY MUSIC

TRISHA YEARWOOD: 8 p.m. Thursday, Aug. 30 at Meadow Brook Music Theatre. $34.50 pavilion, $15.50 lawn. (248) 645-6666

WORLD MUSIC

BUENA VISTA SOCIAL CLUB: Orquesta Ibrahim Ferrer, Ruben Gonzalez, Jesus "Aguaje" Ramos, Guajira Mirabel, 8 p.m. Wednesday, July 25, at Meadow Brook Music Theatre. $45 pavilion, $20 lawn. (248) 645-6666

DOUG DEMMING: Thursday, July 5, at Dick O'Dow's Irish Pub, Birmingham. (248) 642-1135

ELIZA AND STEVE WOOD: Wednesday, July 11, at Dick O'Dow's Irish Pub, Birmingham. (248) 642-1135

FLACO JIMENEZ: With Richard Hailey and the Neon Stars 8 p.m. Tuesday, July 8, at the Power Center for the Performing Arts, Ann Arbor. $18-$28. (734) 764-2538 (Tex-Mex)

JIM PERKINS: Friday, July 6, at Dick O'Dow's Irish Pub, Birmingham. (248) 642-1135

THE LASH: Thursday, July 5, at Conor O'Neill's Irish Pub, Ann Arbor. (734) 665-2968

THE PROJECT: Saturday, July 7 and Thursday, July 12, at Dick O'Dow's Irish Pub, Birmingham. (248) 642-1135

TRIVIA: Monday, July 9, 16, 23 and 30, at Conor O'Neill's Irish Pub, Ann Arbor. (734) 665-2968

DANCE

IRA BERNSTEIN: And the 10-toe percussion ensemble 8 p.m. Friday, July 6, at the Power Center for the Performing Arts, Ann Arbor. $18-$28. (734) 764-2538

MOON-DUSTERS: Ballroom dancing to live bands, featuring swing, fox trot, waltz, cha-cha and Latin, 8:30-11:30 p.m. Saturdays, at the Livonia Civic Center, 15218 Farmington Road at Five Mile. $5. (248) 967-1428

TRINITY IRISH DANCE COMPANY: Show starts 8 p.m. Friday-Saturday, Aug. 17 and 18 at Meadow Brook Music Theatre. $35 and $25 pavilion, $15 lawn. (248) 645-6666

U-M BALLROOM DANCE CLUB: Ballroom dance lesson and open dancing 4-10 p.m. Sunday, at the Union Ballroom, Ann Arbor. $2. (734) 763-6984

WATERFORD-OAKS BALLROOM DANCING: 8-11 p.m. Friday, July 6, at 2800 Watkins Lakes Road, Waterford. (248) 673-4764

POETRY/ SPOKEN WORD

POETRY @ THE OPERA HOUSE: R.D. Baker, Richard Peabody, Danny Rose and Eugenie Bisculo with M.L. Liebler & the Magic Poetry Band plus John Rybicki 6:30 p.m. Monday, July 9, at the Detroit Opera House. Free. (313) 267-5300, ext. 338/(313) 237-3270

COMEDY

ANN ARBOR COMEDY SHOWCASE: Jim Hamm Friday-Saturday, July 6-7, at the club, Ann Arbor. (734) 996-9080

CARROT TOP: comedy at 8 p.m. Monday, July 9, at Meadow Brook Music Theatre. $22.50 pavilion, $12.50 lawn. (248) 645-6666

JOEY'S COMEDY CLUB AT PAISANO'S: Steve Bills Friday-Saturday, July 6-7, at the club, Dearborn. (313) 584-8885

8 days a week

Making contact: Please submit popular music items for publication to Stephanie Casola; all others to Linda Chomin, two weeks in advance to the Observer & Eccentric Newspapers, 36251 Schoolcraft, Livonia 48150 or by fax (734) 591-7279. Items must include the date, time, venue, admission price and a telephone number.

THE AMAZING JONATHAN: Comedy at 8 p.m., Friday, Aug. 31 at Meadow Brook Music Theatre. $20 pavilion, $12.50 lawn. (248) 645-6666

MARK RIDLEY'S COMEDY CLUB: Mike Green Thursday-Saturday, July 5-7, at the club, Royal Oak. (248) 542-9900

SECOND CITY: "eBay of Pigs" continues through July 22, at the club, Detroit. $15 Thursday and Sunday, $20 Friday-Saturday. (313) 965-2222

MUSEUMS AND TOURS

CRANBROOK HOUSE: Tours continue to Oct. 25, walk-in Sunday tours at 3 p.m. for $10, and 11 a.m. and 1:15 p.m. Thursday for $10, $15 for lunch (reservations needed), at 380 Lone Pine Road, Bloomfield Hills. (248) 645-3147. Tours also available of Saarinen House, call (877) 462-7262

DETROIT HISTORICAL MUSEUM: "History Comes Alive" Adventure Day Camps for ages 9-12, July 9-13 or July 16-20, at the Conley Branch Library, and July 23-27 or July 3-Aug. 3, at the Parkman Branch Library, Detroit. $30. (313) 833-9720

DETROIT INSTITUTE OF ARTS: First Friday 6-9 p.m. July 6, featuring tour of *Reflections in black: Smithsonian African American Photography* exhibit with DIA associate curator of graphic arts Nancy Barr, Motown hits by Jimmy McKee and the Upsetters, demonstrations by Pewabic Pottery artists, drawing in the galleries, at the museum. Free with museum admission $4, $1 children. (313) 833-7900

DETROIT ZOO: Dinosauria III exhibit continues through Sept. 3, at the zoo. $7.50, $5.50 seniors/students and ages 2-12. (248) 398-0900 or visit the Web site at www.detroitzoo.org

HENRY FORD MUSEUM/GREENFIELD VILLAGE:America's Hometown Celebration continues to Sunday, Aug. 19 with dramatizations in the streets and buildings; The exhibit "Kids Stuff: Great Toys From Our Childhood" continues to Sept. 16, Imax movies "N'Sync" and "Super Speedway" continue at the museum, Dearborn. (313) 271-1620

LIVE MUSIC

AEROSMITH: Just Push Play Tour, with Fuel, Friday, July 13, DTE Energy Music Theatre, Independence Township. $33-$80.50. Eight ticket limit per person. (248) 645-6666

ALBERTA ADAMS: 7 p.m. Friday-Saturday, July 13-14, Fox and Hounds, Bloomfield Hills. All ages. Free. (248) 644-4800

THE ALLMAN BROTHERS BAND: Susan Tedeschi, 7:30 p.m. Saturday, Aug. 18, DTE Energy Music Theatre, Independence Township. $22.50-$39.00. (248) 645-6666.

ALTAMONT: 8 p.m. Wednesday, July 18, The Shelter, Detroit. All ages. $8. (248) 645-6666

LORI AMEY: With David Nefesh, 9 p.m. Thursday, July 19, Woodward Avenue Brewery, Ferndale. $4. (248) 546-3696

AMINO ACIDS: With Saucer, 10 p.m. Thursday, July 5, Gold Dollar, Detroit. (313)833-6873

AREA: ONE FESTIVAL: Featuring Moby, Outcast, Incubus, The Roots, Nelly Furtado on the Area Stage, Paul Oakenfold, Carl Cox, The Orb, Rinocerose, The Innovators – Juan Atkins, Derrick May & Kevin Saunderson on the Focus Area, gates open at 2 p.m. Tuesday, July 24, DTE Energy Music Theatre, Independence Township. First show sold out. Second show just added for 3:30 p.m. Saturday, July 21, DTE Energy Music Theatre. Tickets $38-$57.50. Call (248) 645-6666

BACKSTREET BOYS: With Shaggy, Krystal, 7:30 p.m. Tuesday, July 24, The Palace of Auburn Hills. $29.50-$49.50. (248) 645-6666.

ERYKAH BADU'S MARIMBA FESTIVAL: With Macy Gray, Jill Scott and Sunshine Anderson: 6 p.m. Monday, Aug. 8, DTE Energy Music Theatre, Independence Township. $32.50-$59.50 (248) 645-6666.

BARENAKED LADIES: With The Proclaimers, 7:30 p.m. Saturday, Aug. 25, DTE Energy Music Theatre, Independence Township. $28.50-$47.50. (248) 645-6666.

JOHNNIE BASSETT AND THE BLUES INSURGENTS: 10 p.m. Fridays, Center Street Pub, Detroit. (313) 965-3651

BLINK-182: With New Found Glory, Bodyjar, 7 p.m. Wednesday-Thursday, July 18-19, DTE Energy Music Theatre, Independence Township. $29.50 advance. (248) 645-6666.

BLUE CAT: 7 p.m. Friday-Saturday, July 20-21, Fox and Hounds, Bloomfield Hills. All ages. Free. (248) 644-4800

LLOYD'S BLUES MUSIC FESTIVAL: With B.B. King, Buddy Guy, John Hyatt & The Goners, Tommy Castro, 6 p.m. Friday, Sept. 7, DTE Energy Music Theatre, Independence Township. $18.50-$39.50. (248) 645-6666.

THE BLUES AIRMEN: Saturday, July 14, Aug. 4, Nik's Bar & Grille, Romulus. (734) 326-9300; Saturday, July 28, Village Bar, Wayne. $2. (734) 729-2360

BLUE SUIT TRIO: 7 p.m. Thursday, July 12, Fox and Hounds, Bloomfield Hills. Free. All ages. (248) 644-4800

BLUSH: With W-Vibe, 10:30 p.m. Saturday, July 14, Ambassador Skating Center, 14 Mile Road in Clawson. $7 includes skate rental. Call (248) 435-6525; With The Nice Device, DJ Aaron Warshaw, 9 p.m. Wednesday, July 25, Magic Stick, Detroit. $5. (313) 833-9700

MICHAEL BOLTON: With Symphony Orchestra 7:30 p.m. Friday, Aug. 31, DTE Energy Music Theatre, Independence Township. $23-$44 (248) 645-6666.

BON JOVI: With Eve 6, 7:30 p.m. Sunday-Monday, July 15-16, DTE Energy Music Theatre, Independence Township. $29-$68. (248) 645-6666

THE BRAWL AT THE HALL: With The Bump-N-Uglies and Assorted Pro Wrestler, 8 p.m. Saturday, Aug. 25, St. Andrews Hall, Detroit. All ages. $12. (248) 645-6666.

BROOKS AND DUNN'S NEON CIRCUS AND WILD WEST SHOW: Featuring Montgomery Gentry, Toby Keith and Keith Urban, with Cledus T. Judd, doors open at 3 p.m. Sunday, July 8, DTE Energy Music Theatre, Independence Township. $29.50-$49.50. (248) 645-6666

THE BROTHERS GROOVE: 10 p.m. Mondays, Fifth Avenue Billiards, Royal Oak. (248) 542-9922; 10 p.m. Thursdays, Music Menu, Detroit. (313) 964-MENU

BUCKWHEAT ZYDECO: 8 p.m. Tuesday, July 3, Magic Bag, Ferndale. $18. (248) 544-3030

BUJU BANTON: With Dr. Israel, 8 p.m. Thursday, Aug. 2, Majestic Theatre, Detroit. 18 and older. $25. (248) 645-6666

AL CARMICHAEL: 7 p.m. Monday, July 9, 16, Fox and Hounds, Bloomfield Hills. All ages. Free. (248) 644-4800

AARON CARTER: With A*Teens, 7:30 p.m. Tuesday, July 10, Meadow Brook Music Festival, Rochester Hills. $22.50-$28.50. (248) 645-6666

NICK CAVE AND THE BAD SEEDS: 7 p.m. Sunday, Sept. 29, State Theatre, Detroit. All ages. $26.75. (248) 645-6666

CHICAGO: 7:30 p.m. Saturday, Aug. 4, DTE Energy Music Theatre, Independence Township. $25.25-$40.25, with 25 cents per ticket donated to charity. (248) 645-6666

LES CLAYPOOL'S FROG BRIGADE: 7 p.m. Sunday, July 15, Clutch Cargo, Pontiac. All ages. $20. (248) 645-6666

THE COME ONS: With Happy Supply, 10 p.m. Friday, July 27, Gold Dollar, Detroit. (313)833-6873

CONSOLATION PRIZE: With God's Reflex, Sig Transit Gloria, 7 p.m. Thursday, July 5, Magic Stick, Detroit. All ages. $7. (313) 833-9700

CORPORATE AVENGER: With Insolence, 6 p.m. Sunday, Aug. 5, St. Andrews Hall, Detroit. All ages. $8. (248) 645-6666

CREEDENCE CLEARWATER REVISITED: With Crowbar Hotel, 7:30 p.m. Friday, July 20, DTE Energy Music Theatre, Independence Township. $15.50-$27.50. (248) 645-6666.

CROSBY, STILLS & NASH: 8 p.m. Monday, Aug. 13, DTE Energy Music Theatre, Independence Township. $32.50-$42.50 (248) 645-6666.

CROUCHING FISH, HIDDEN FINGER TOUR: Features Reel Big Fish, Goldfinger, Homegrown, Movielife, 4 p.m. Tuesday, Aug. 2, Phoenix Plaza Amphitheatre, Pontiac. All ages. $18.50 advance. (248) 645-6666

THE CULT: With Monster Magnet and Stabbing Westward, 7:30 p.m. Thursday, July 5, State Theatre, Detroit. All ages. $29.50. (248) 645-6666

MARK CUNNINGHAM'S CONVOLUTION: 10 p.m. Saturday, July 21, Gold Dollar, Detroit. (313)833-6873

BILLY RAY CYRUS AND AARON TIPPIN: 7:30 p.m. Thursday, Aug. 16, DTE Energy Music Theatre, Independence Township. $18.50-$32.50. (248) 645-6666.

DATACARBON RECORDINGS: New lable showcases Adam's Castle, Showshane, Halon, Laughing Gas, 10 p.m. Friday, July 13, Gold Dollar, Detroit. (313)833-6873

DELTA 88: 10:30 p.m. Friday, July 13, Lili's 21, Hamtramck. (313) 875-6555; 9:30 p.m. Thursday, July 16, The Attic, Hamtramck.

DIDO: With Travis, Emiliana Torrini, 7:30 p.m. Thursday, July 5, DTE Energy Music Theatre, Independence Township. $24.50-$37.50. (248) 645-6666

THE DIRTY SHAME: With The Alphabet, W-Vibe, 10 p.m. Friday, July 6, Gold Dollar, Detroit. (313) 833-6873

DOOBIE BROTHERS: 7:30 p.m. Wednesday, Aug. 22, DTE Energy Music Theatre, Independence Township. $15.50-$27.50. (248) 645-6666

EASY ACTION: With Queen Bee, The Dragstrippers, 9 p.m. Saturday, July 21, Magic Stick, Detroit. $8. (313) 833-9700

MARK EITZEL: With David Garza, 8 p.m. Tuesday, July 17, Magic Bag, Ferndale. $12. (248) 544-3030

EKOOSTIK HOOKAH: 8 p.m. Thursday, July 12, Magic Bag, Ferndale. $15. (248) 544-3030

ERASE ERRATA: With Viki, Maximum Cloud, 10 p.m. Tuesday, July 17, Gold Dollar, Detroit. (313)833-6873

ETHOS: With The Climax Divine, Judah Johnson, Thursday, July 12, The Attic, Hamtramck.

FORD DETROIT MUSIC FESTIVAL: With Luther Vandross, Frankie Beverly, Maze and Genuine. Master of Ceremonies is John Salley, 6 p.m. Saturday, Sept. 1, Comerica Park, Detroit. $35-$125. (313) 359-6110

THE FROGS: With The Puta-pons, 9 p.m. Friday, July 6, Magic Stick, Detroit. $8. (313) 833-9700

GHOSTFACE KILLA: With Raekwon, 10 p.m. Friday, July 27, St. Andrews Hall, Detroit. 18 and older. $12. (248) 645-6666

GIRLS NIGHT OUT: With Reba McEntire, Martina McBride, Sara Evans, Jamie O'Neal, Carolyn Dawn Johnson, 7 p.m. Thursday, Aug. 9, DTE Energy Music Theatre, Independence Township. $32.50-$58. (248) 645-6666

GODSMACK AND DEFTONES: With Puddle of Mud, Cky, 7:30 p.m. Monday, Aug. 20, DTE Energy Music Theatre, Independence Township. $28-$41. (248) 645-6666.

THE GUESS WHO: With Randy Bachman, Burton Cummings, Joe Cocker, 7:30 p.m. Friday, Aug. 24, DTE Energy Music Theatre, Independence Township. $20-$48. (248) 645-6666.

SAMMY HAGAR & THE WABORITAS: 7:30 p.m. Thursday, Sept. 6, DTE Energy Music Theatre, Independence Township. $18-$35. (248) 645-6666

AL HILL: 6 p.m. Mondays, Mac's Acadian Seafood, Saline (734) 944-6227; 6:30 p.m. Tuesday, July 10 (with Trio), Thursday, July 5, Zydeco Louisiana Restaurant, Ann Arbor. (734) 995-3600; 9 p.m. Saturday, July 14, 336 Main, Plymouth. (734) 454-6500; 9 p.m. Thursday, July 19, Belleville Grille, Belleville. (734) 699-1777; 10 p.m. Friday, July 20, Blue Martini, Pinckney. (734) 954-1000; (with Trio) 1-3 p.m. Friday, July 20, U-M Museum of Art, Ann Arbor. (734) 764-0395

DJ ERIC HINCHMAN & JOHN ARNOLD: Techno and house, Wednesdays, The Groove Room, Royal Oak. Cover charge after 10 p.m. (248) 589-3344

INDEPENDENCE FOR LIFE: A charity concert to benefit the McCarty Cancer Foundation, it features performances by Stroker Ace, Mindcandy, Forge, Superdot, The Skraps, The Bomb Pops and 12 Fluid Oz, 5 p.m. Saturday, July 7, Magic Stick, Detroit. $10 advance or $12 at the door. (248) 645-6666. See http://IndependenceForLife.tripod.com or http://cancerfoundation.org.

JANET JACKSON: With 112, 7:30 p.m. Monday-Tuesday, July 30-31, The Palace of Auburn Hills. $34.75-$77.75 with 25 cents from each ticket donated to the Boys and Girls Club of America. (248) 645-6666

JOURNEY: With Peter Frampton, John Waite, 6:30 p.m. Tuesday-Wednesday, July 10-11, DTE Energy Music Theatre, Independence Township. $20-$42.50. (248) 645-6666

R. KELLY: 8 p.m. Saturday-Sunday, July 14-15, Fox Theatre, Detroit. $40-$100. (248) 433-1515.

THE KINGSNAKES: 10 p.m. Saturday, July 7, The Blind Pig, Ann Arbor. 18 and older. $3. (734) 996-8555

DJ JAY LANGA AND IVAN PASKAL: "Stretch" Sundays at The Groove Room beginning this month, Royal Oak. Cover charge after 10 p.m. (248) 589-3344

THE LANTERNJACK: With Stungun, 9 p.m. Friday, July 27, Magic Stick, Detroit. $7. (313) 833-9700

PHIL LESH AND FRIENDS: With Ratdog, 4:30 p.m. Tuesday, July 17, DTE Energy Music Theatre, Independence Township. $31-$41. (248) 645-6666

BOBBY LEWIS & THE CRACKERJACK BAND:7 p.m. Friday, July 6, Depot Park, Clarkston; 7:30 p.m. Berkley High School lawn, Berkley; 2 p.m. Sunday, July 22, Tall Ships Parade, Detroit;7:30 p.m. Thursday, Aug. 2, Heritage Park, Canton. (248) 348-4399

HUEY LEWIS AND THE NEWS: 7:30 p.m. Thursday, Aug. 30, DTE Energy Music Theatre, Independence Township. $17.50-$29.50. (248) 645-6666

LIGHTENING BOLT: With Wolf Eyes, Pink & Brown, 10 p.m. Monday, July 9, Gold Dollar, Detroit. (313)833-6873

LIQUID SOUL: 8 p.m. Friday, July 20, Magic Bag, Ferndale. $12. (248) 544-3030

DJ MAC D: Funka and Hip Hop, Thursdays, The Groove Room, Royal Oak. Cover charge after 10 p.m. (248) 589-3344

MADONNA: The Drowned World Tour, Saturday-Sunday, Aug. 25-26, The Palace of Auburn Hills. $45-$250. (248) 645-6666

FRANK MARINO AND MAHOGONY RUSH: 8 p.m. Saturday, Aug. 11, St. Andrews Hall, Detroit. All ages. $20. (248) 645-6666

DAVE MASON: 8 p.m. Tuesday, July 10, Magic Bag, Ferndale. $20. (248) 544-3030

MATCHBOX TWENTY: With Train, 7 p.m. Friday, Aug. 10, DTE Energy Music Theatre, Independence Township. $25-$45.50. (248) 645-6666

MAZE FEATURING FRANKIE BEVERLY: With Keith Sweat, 7:30 p.m. Friday, Aug. 3, DTE Energy Music Theatre, Independence Township. Tickets $28.25-$50.75. Due to the date change, tickets for the original July 21 show are honored or can be refunded at point of purchase. (248) 645-6666.

MB2: 7:30 p.m. Thursday, July 5, Music Under The Stars, Livonia City Park, Livonia. Free. (734) 466-2540; Noon, Saturday, July 21, Shain Park, Birmingham. (248) 594-6403

JIM MCCARTY & MYSTERY TRAIN: 7 p.m. Friday-Saturday, July 6-7, Fox and Hounds, Bloomfield Hills. All ages. Free. (248) 644-4800

TIM MCGRAW: With Kenny Chesney, 7:30 p.m. Thursday-Friday, July 26-27, DTE Energy Music Theatre, Independence Township. $35-$64.50. (248) 645-6666

MEKKA: With Danny Tenaglia, Doc Martin, Armand Van Helden, Josh Wink, Junior Sanchez, Derrick Carter, H-Foundation, Stacey Pullen, Roni Size, Talib Kweli, DJ Jazzy Jeff, DJ Assault, Detroit Grand Pubahs and more, Noon, Saturday, Aug. 4, Fairgrounds Park, 8 Mile and Woodward Ave., Detroit. All ages. $50. (248) 645-6666

JOHN MELLENCAMP: With The Wallflowers, 7:30 p.m. Tuesday, Aug. 28, DTE Energy Music Theatre, Independence Township. $25.50-$55.50. (248) 645-6666

MISS QUINTRON AND MISS PUSSYCAT: With 25 Suaves, Wolf Eyes, 9 p.m. Saturday, July 15, Magic Stick, Detroit. $8. (313) 833-9700

MOBN ALONE: 6:30 p.m. Tuesday in July, Kelloways, Oxford. (2480 628-6500; 9 p.m. Friday-Saturday, July 6-7, Kodiak Creek Inn, Commerce Township. (248) 363-9469

IAN MOORE ACTION COMPANY: 8 p.m. Sunday, July 22, Magic Bag, Ferndale. $12. (248) 544-3030

LORRIE MORGAN: With Sammy Kershaw, 7:30 p.m. Wednesday, Aug. 29, DTE Energy Music Theatre, Independence Township. $20-$29.50. (248) 645-6666

MTV TOTAL REQUEST WITH DESTINY' S CHILD, NELLY, EVE, DREAM AND 3LW: 6 p.m. Thursday, Aug. 23, DTE Energy Music Theatre, Independence Township. $29.50-$49.50 (248) 645-6666.

THE MUGGS: With The Bigger Lovers, Nice Device, 10 p.m. Friday, July 20, Gold Dollar, Detroit. (313)833-6873

MURDER CITY DEVILS: With Cave-In, Botch, 6 p.m. Sunday, Aug. 5, The Shelter, Detroit. All ages. $10. (248) 645-6666

MUSTARD PLUG: With Flashlight, Superdot, 7 p.m. Friday, July 20, Magic Stick, Detroit. $10. All ages. (313) 833-9700

VINCE NEIL: "The Voices of Metal," Ratt featuring Stephen Pearcy, Slaughter and Vixen, 7:30 p.m. Sunday, Aug. 19, DTE Energy Music Theatre, Independence Township. $16.50-$28.50. (248) 645-6666.

STEVIE NICKS: Sheryl Crow, Jeffrey Gaines, Saturday, July 7, DTE Energy Music Theatre, Independence Township. $28-$68. (248) 645-6666.

98 DEGREES: 7:30 p.m. Monday, Aug. 6, DTE Energy Music Theatre, Independence Township. $23-$42.50. (248) 645-6666.

NYMB: With Judah Johnson, Red Shirt Brigade, DJ Aaron Warshaw, 9 p.m. Wednesday, July 18, Magic Stick, Detroit. $5. (313) 833-9700

ORIGINAL HITS: 7 p.m. Tuesday, July 10, 17, Fox and Hounds, Bloomfield Hills. All ages. Free. (248) 644-4800

O-TOWN: With Wild Orchid, Amanda, Thursday, Aug. 2, Meadow Brook Music Festival, Rochester Hills. $22.50-$30. (248) 645-6666

OVERDOSE: 9 p.m. every Sunday, hosted by DJ Thomas Barnett, Sky Bar, upstairs from Sangria, Royal Oak. 21 and older. $5 cover. (248) 543-1964 (techno)

OZZFEST: Featuring Black Sabbath – Ozzy Osborne, Tony Iommi, Geezer Butler, Bill Ward – along with Marilyn Manson, Slipknot, Papa Roach, Linkin Park, Crazy Town and more, hosted by Rev. B. Dangerous. 6 p.m. main stage opens, Monday-Tuesday, July 30-31, DTE Energy Music Theatre, Independence Township. $58-$78. (248) 645-6666

PANTERA: "Extreme Steel Tour", with Slayer, Static-X, Skrape and Morbid Angel, 6 p.m. Saturday June 30, Cobo Arena, Detroit. $40. (248) 645-6666

PERNICE BROTHERS: With The Chamber Strings, 9:30 p.m. Thursday, July 26, Blind Pig, Ann Arbor. 19 and older. $8. (248) 645-6666

TOM PETTY & THE HEARTBREAKERS: With Jackson Browne, 7:30 p.m. Thursday, July 12, DTE Energy Music Theatre, Independence Township. $25-$52. (248) 645-6666

PORCH GHOULS: With The Shams, 9 p.m. Friday, July 13, Magic Stick, Detroit. $8. (313) 833-9700

RAMMSTEIN: With Crossbreed, 7 p.m. Saturday, July 22, Clutch Cargo, Pontiac. All ages. (248) 645-6666

REGGAE BENEFIT: Featuring Jo Nab, Ras Kente, Rhythm Posse, Sunday, July 8, Gold Dollar, Detroit. (313)833-6873

REGGIE & THE FULL EFFECT: With Hot Rod Circuit, Ultimate Fakebook, 7 p.m. Tuesday, Aug. 21, Magic Stick, Detroit. $12. All ages. (313) 833-9700

RIVER CITY HIGH: 7 p.m. Thursday, July 5, The Shelter, Detroit. $6. (248) 645-6666

JACKIE ROUSH:8 p.m. Wednesday, July 18, Studio Cafe, Farmington Hills; 9 p.m. Saturday, Aug. 25, Plymouth Coffee Bean, Plymouth. Free shows.

ROXY MUSIC REUNION: 7:30 p.m. Sunday, July 29, DTE Energy Music Theatre, Independence Township. $27.50 lawn/ $52.50-$72.50 pavilion. Eight ticket limit per person. (248) 645-6666

LEON RUSSELL: 8 p.m. Friday, June 29, Magic Bag, Ferndale. $20. (248) 544-3030

SADE: Lover's Rock Tour, 7:30 p.m. Sunday, Aug. 19, The Palace of Auburn Hills. Tickets $35.25-$75.25. (248) 645-6666

DJ SHORTROUND: Spins house along with hosts El George and Kegger from Motor Detroit, for Sunday Night Rehab, 10 p.m. Sundays, Town Pump Tavern, Detroit. (313) 961-1929

SMALL BROWN BIKE: With End It, Biddy Biddy Biddy, Inside 5 Minutes, 7 p.m. Thursday, July 26, the Shelter, Detroit. All ages. (248) 645-6666

RJ SPANGLER: Featuring Odessa Harris, 7 p.m. Wednesday-Thursday, July 18-19, Fox and Hounds, Bloomfield Hills. All ages. Free. (248) 644-4800

SPOCK'S BEARD: With The Tiles, 8 p.m. Sunday, July 15, Magic Bag, Ferndale. $12 advance. (248) 544-3030

SQUAREPUSHER AND PLAID: 9 p.m. Saturday, Aug. 18, St. Andrews Hall, Detroit. All ages. $12. (248) 645-6666

ROD STEWART: 7:30 p.m. Wednesday, July 25, DTE Energy Music Theatre, Independence Township. $27.75-$82.75. (248) 645-6666

STYX AND BAD COMPANY: With Billy Squier and Joe Stark, 6 p.m. Friday, July 6, DTE Energy Music Theatre, Independence Township. $20-$39.50, includes donation to Rock and Roll Hall of Fame Museum. (248) 645-6666.

STYX AND BAD COMPANY: With Billy Squier and Joe Stark, 6 p.m. Friday, July 6, DTE Energy Music Theatre, Detroit. $20-$39.50. Price includes donation to Rock and Roll Hall of Fame Museum. (248) 645-6666

SUGAR RAY: 7:30 p.m. Tuesday, Aug. 7, Freedom Hill Amphitheatre, Sterling Heights. $20-$30. (248) 645-6666

THE TEMPTATIONS: Wednesday, Aug. 29, Michigan State Fairgrounds, 8 Mile and Woodward, Detroit. (800) 585-3737

TESLA: 6 p.m. Friday, July 20, Phoenix Plaza Amphitheatre, Pontiac. All ages. $26.50. (248) 645-6666

GEORGE THOROGOOD & THE DESTROYERS: 7:30 p.m. Monday, Sept. 3, DTE Energy Music Theatre, Independence Township. $18.50-$28.50 (248) 645-6666.

3 DOORS DOWN: 7:30 p.m. Saturday, Sept. 8, DTE Energy Music Theatre, Independence Township. $20.50-$31.50. (248) 645-6666.

TOOTS AND THE MAYTALS: 8 p.m. Wednesday, July 11, Majestic Theatre, Detroit. 18 and older. $15. (248) 645-6666

TRASH BRATS: With The Jolly's, 10 p.m. Saturday, July 7, Gold Dollar, Detroit. (313) 833-6873

12 ANGRY STEPS: With The Unfriendlies, The Vacancies, DJ El Jefe, 8 p.m. Thursday, July 12, Magic Stick, Detroit. $5. All ages. (313) 833-9700; With Shepwrench, 10 p.m. Saturday, July 14, Gold Dollar, Detroit. (313)833-6873

VAGRANT AMERICA TOUR: Day One features Saves The Day, The Anniversary, Dashboard Confessional, Hot Rod Circuit, 7 p.m. Saturday, July 21, St. Andrews Hall, Detroit. All ages. $13. Day Two features Alkaline Trio, Saves The Day, Dashboard Confessional, Hot Rod Circuit, 5 p.m. Sunday, July 22, St. Andrews Hall, Detroit. All ages. $13. Call (248) 645-6666.

BILL VAN LOO: With DJ Aaron Warshaw, 9 p.m. Wednesday, July 11, Magic Stick, Detroit. $5. (313) 833-9700

VAN'S WARPED TOUR: Featuring Rancid, AFI, Fenix TX, H20, Me First and the Gimme Gimmes, The Bouncing Souls, Flogging Molly, Kool Keith, Morgan Heritage, The Vandals, Pennywise, Alien Ant Farm, Big Wig, Grand Theft Audio, Kill Your Idols, Lefty, No Motiv, Sum 41, The Ataris, Grade, Madcap, Pepper, Planet Smashers, Project Wyze, and The Line, noon, Sunday, Aug. 12, Phoenix Plaza Amphitheatre, Pontiac. Tickets $27.25 or $19.99 online at www.warpedtour.com. Call (248) 645-6666

VOODOO GLOW SKILLS: With Grade, Ann Beretta, Backside, 6 p.m. Wednesday, July 11, The Shelter, Detroit. $10. (248) 645-6666

WIDESPREAD PANIC: 6 p.m. Wednesday, July 11, Meadow Brook Music Festival, Rochester Hills. (248) 645-6666

WOTAPALAVA TOUR WITH THE PET SHOP BOYS: With Sinead O'Connor, Soft Cell, Rufus Wainright, The Magnetic Fields, and more,scheduled for Saturday, July 28 has been **cancelled.** Refunds at point of purchase.

YES: Yessymphonic Tour, with orchestra, 7:30 p.m. Sunday, Aug. 12, DTE Energy Music Theatre, Independence Township. $19-$38. (248) 645-6666

ZEBRAHEAD: 7 p.m. Tuesday, July 10, St. Andrews Hall, Detroit. $10. (248) 645-6666

Caribbean influences Bahama Breeze menu



STAFF PHOTOS BY BRYAN MITCHELL

Island experience: *Charlie Reeves, chef and Eric Drescher, owner at Bahama Breeze.*

BY JOANNE MALISZEWSKI
SPECIAL WRITER

For just a moment, let go.

Imagine the light splash of salted waves against a Caribbean sundown.

Sip on the finest rum while reggae music rekindles your spirit. Then let the aromas of the richest spices and fruits take you back to a simpler time.

"It's a memorable two-hour island vacation. It's just like when you're down on the islands, but you don't have to go far," said Eric Dresher.

For this general manager of Bahama Breeze, perfection is the guiding force for the restaurant that has almost all the realities of a Caribbean sugarcane plantation. It is his expectation that each of his guests – about 7,000 weekly - soak in the sights, sounds and tropical tastes of the islands.

"We want to make sure every guest has a memorable experience here," said Dresher, the son of a Florida restaurateur. "Bahama Breeze stands for great dinners, great music, a beautiful building."

Owned by Darden, which owns Olive Garden and Red Lobster, Bahama Breeze is all about the culture and cuisine of the Caribbean islands. The same local spices – allspice, hot peppers, nutmeg, cilantro, clove, tamarind and thyme – used long ago by islanders are found in the Bahama Breeze signature entrees, salads, samplers and sandwiches.

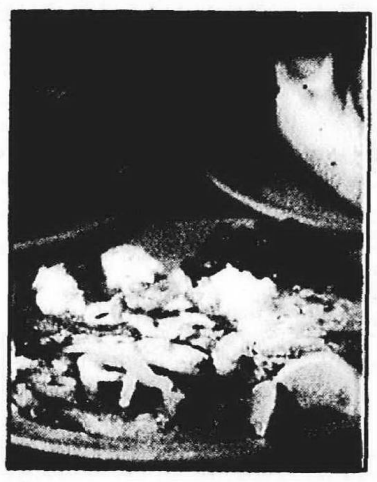

House specialty: *Spicy Flame-Grilled Fresh Tilapia.*

Try something new

Conch. Ever thought of eating it? Not the pretty pink shell that we all put up to our ears on the beach. But the meat. Conch is by far the most popular seafood in the Caribbean. Pounded with a mallet to tenderize it, the prized seafood is found in the restaurant's chowders and fritters.

While Americans may see some of the menu items as "gourmetish," the ingredients are basic. Beans and rice are staples, as are root vegetables, such as yucca, yams, sweet potatoes and eddoes. The same goes for fruits – bananas, plantains, pineapples, mangoes and guava.

Mix the basics with Caribbean spices, fruits and vegetables and you have a delightful – and filling – meal that includes seafood, lamb, beef, pork, as well as stews of chicken, sausage, shrimp or clams.

Also notable at Bahama Breeze is Paella, a traditional island casserole of shrimp, fish, chicken and chorizo sausage. Or there's ropa vieja, which means old clothes in Spanish, but is actually a spicy dish of shredded beef.

"These are hearty meals," Dresher said. "But it is all food people can relate to."

Lunch is not a possibility at Bahama Breeze. The culinary staff, led by executive chef Charlie Reives, spends the day cooking. "Nothing is made in advance. Vine ripened tomatoes are picked everyday. The basil you are eating now was cut a half-hour ago," Dresher said.

The desserts also stand alone. Everything is made from scratch on site. The key lime pie is the most popular with guests. But there is no turning away from the bananas supreme – a taste-boggling dish of sliced bananas, vanilla ice cream on warm banana bread with hot homemade butterscotch brandy sauce.

The drinks – alcoholic and non-alcoholic – are exactly what you would expect in the Caribbean with emphasis on rum, spices and fruits. You cannot leave the restaurant without someone at the table ordering a lemon breeze – topped off with a real piece of sugar cane. The alcoholic version, mojito cubano – served as icy as it can get – combines crushed spearmint, fresh line, sugar cane juice and of course, rum.

While food and drink are the spice of life that draws their record number of guests, Bahama Breeze has more to offer. It is about atmosphere, relaxation and entertainment.

When you are finished dining, there's the patio that boasts a full bar and white shutters and ceiling fans for hot nights.

Music is just as important to the island experience. Nightly entertainment is dished up in the form of reggae music, steel drums and the like.

Dresher will be honest. The foods are unique and probably not appealing to a child's appetite, as aren't the hours the restaurant is open. While foods are available on the menu that also cater to the strict all-American palate, Dresher makes no apologies.

"They didn't make this restaurant for every person. In the restaurant industry, ideas get diluted. You can't be everything for everyone. We are going to do this and we are going to do it well."

Joanne Maliszewski is a Farmington resident and writes about dining for the Observer & Eccentric Newspapers.

Bahama Breeze

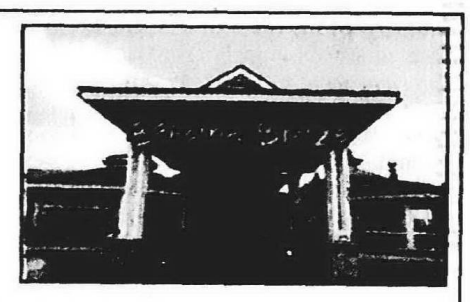

Where: 19600 Haggerty, Livonia, (734) 542-0891

Menu: Specializes in Caribbean food, particularly seafood and island fruits,vegetables and seasonings. Salads $3.75-$12.95. Samplers $3.95-$8.95. Sandwiches $7.95. Entrees $8.95 $22.95.

Atmosphere: Sugarcane plantation, with colorful interior decor.

Open: 4-11:30 p.m. Sunday-Tuesday restaurant; 4 p.m. to 12:30 a.m. bar; 4 p.m. to 12:30 a.m. Wednesday-Saturday restaurant, 4 p.m. to 1:30 a.m. bar.

July 2001
Plymouth Michigan
ART
Free Shuttle From Compuware Sports Arena
Graphic Communications Printing & Computer Imaging
Nationwide Insurance & Financial Services

WELCOME TO THE LAND OF THE FREE

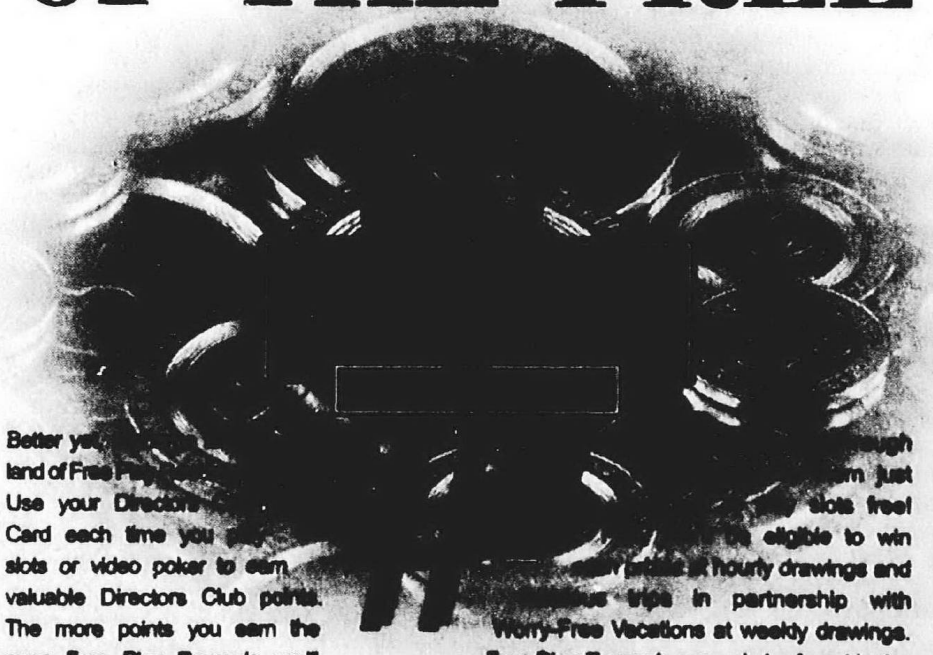

Better yet, [illegible] through land of Free [illegible] just Use your Directors [illegible] slots free! Card each time you [illegible] eligible to win slots or video poker to earn [illegible] hourly drawings and valuable Directors Club points. [illegible] trips in partnership with The more points you earn the Worry-Free Vacations at weekly drawings. more Free Play Rewards you'll Free Play Rewards can only be found in the get. From May 1 to July 31, pile up as many land where excitement rules. And admission Free Play Rewards as you can. Then from is, as you'd expect, free.

Worry-Free Vacations

MGM GRAND

For directions or parking information, call toll-free 1-877-888-2121 www.mgmgrand.com/detroit

Certain restrictions apply. Free Play Rewards will be redeemable in early August 2001. Promotion is subject to change without notice. Visit the Directors Club Booth for details. Membership in the Directors Club is FREE. MGM Grand is a registered trademark of Metro-Goldwyn Mayer Lion Corporation. Copyright MGM Grand Detroit, LLC.

If you bet more than you can afford to lose, you've got a problem. Call 1-800-270-7117 for confidential help.

Plymouth District Library
223 S. Main Street
Plymouth, Mich. 48170

A walk in July

Garden City Yards beautified for



By Ken Abramczyk
Staff Writer
kabramczyk@oe.homecomm.net

Bill Sandzik believes he got the gardening bug from both of his grandmothers who had dozens of flowers in their yards.

Sandzik carried that gardening gene into his own yard by building a homemade fence around the front of the house and installing a pond with two separate waterfalls with a waterwheel and a bridge.

And his wife Debra? Why does she enjoy gardening? "She got it from my kidney," Bill jokes, repeating an off-the-cuff comment she made while Bill was on the telephone during an interview for this story.

One year ago, Bill donated his kidney to Debra.

'It's the people, too'

That kind of thoughtfulness, unselfishness and love of these two garden walk hosts make this year's garden walk special, said Zydis Bateson, organizer of the Garden City Garden Walk. "It's not so much the beauty of the gardens, but it's the people, too," Bateson said.

Bateson said said this year's walk includes eight homes instead of six, and was extended another hour.

"We've got a good variety, from small gardens to large ones," Bateson said. "We look for **those with a variety of flowers** and use different ideas in the way they set them up."

The Sandzik garden is high maintenance, but it's well worth it.

"It's a great way to keep out of trouble," Bill Sandzik said. "It's a high maintenance yard, to take it down in the fall and put up in the spring, but it's fun. You just enjoy sitting there and looking at it."

The Sandziks designed and built their own homemade fence around the front of the house. There's a pond with two separate waterfalls, a waterwheel and bridge.

"The pond is the biggest thing," Sandzik said. "We've got a lot work back here." Water lillies, tiger lillies and cattails grow in the 16-foot round pond. Koi swim in it, too.

They've also grown rhododendrons in the front. A small gazebo "shelters" cement geese.

Day lillies, asters, lilacs and daffodils decorate the yard, while a crabapple and two cherry trees bloom in spring.

Veggies galore

This year's walk doesn't feature only flowers, either. "Ray Jackson probably has the largest vegetable garden in Garden City," Bateson said.

Jackson estimates that his garden covers about a half-acre. He grows three different species of onions, including Walla Wallas, his favorites, along with peppers, beans, corn and potatoes and other produce.

"The garden did badly earlier, but the rain and the heat helped it shape up real well," Jackson said. He has already enjoyed spring crops of lettuce and mustard spinach. The garden contains a dark, loamy soil mixed with sand. "It's beautiful soil," Jackson said. "You can work it well."

Donald Rousseau's yard features a 7-foot magnolia tree with decorative blocks around the tree decorated with flowers. A windmill sits in the middle of a rose garden, while an arbor and trellis are covered with roses. Rousseau has scores of different species of flowers in his yard, including lilacs, hostas, gladiolas, irises, daffodils, hydrangeas and dragonflowers.

Brian Shockley presented arborvitaes, red sunset maples and yuccas. Hardy mums, coneflowers and hostas draw the eyes to various colors.

Bob and Marina Murdock added a Japanese garden to their yard. The Murdock's yard features backyard pond, a butterly and hummingbird garden and a fenced in vegetable garden. Visitors will see dwarf Alberta spruces, variegated hostas, ferns and Rose of Sharon color the yard.

Barbara Bridges garden is highlighted by a curved border with unusual trees, bushes and shrubs, landscape rocks, ferns, astilbes and cannas along the die and two small garden beds.

The gardens at the homes of Mark Walker and Cheryl Guck also will be featured.

Bateson expects this year's show will be one of the best. For many gardening buffs, it is a release, she said.

"Gardening is hard work, but it has a way of helping you unwind," Bateson said. "It's a way to vent your frustrations. When you're done with a day's work of gardening, it makes you better."



Staff Photos by Heather Sonntag

Sit and enjoy: *William and Debra Sandzik sit and relax in front of their pond in the yard of their home in Garden City. Their yard, featured in the upcoming Garden City Garden Walk, includes a wide variety of plants and flowers, while the pond has two waterfalls.*



Let it flow: *A waterfall flows into the Sandzik's pond*



Dig it: *Ray Jackson, who maintains a large vegetable garden, digs up and shows off a few potatoes.*



Red and ripe: *Molly and Austin Carroll, 3-year-old twins from Taylor and grandchildren of Zydis Bateson of Garden City, visit Jackson a few times a week and enjoy his garden. Here, they sample a few of Jackson's strawberries..*

Walking Paths

[illegible] a walk, available at Keller and Stein, 42155 Michigan Ave.; Graves' Greenhouse, 882 Lilley; Vanessa's Flowers, 545 W. Ann Arbor Road, Mary's Farm Market, 47453 Ford Road. For information, call Judy Bloomquist at (734) 455-9283. No strollers, please.

■ Garden City – Walk hosted by the Garden City Garden Club, 10 a.m. to 3 p.m. Saturday, July 21. Tickets at Garden City Hall, 6000 Middlebelt; Rocky's Flower & Gift Shop, 32917 Ford Road, and Barson's Greenhouse, 6414 Merriman, Westland.

■ Northville –Seven gardens of Northville homes will be featured ranging from pristine and expansive to quaint countryside. The Gardens of Northville - Eighth Annual Garden Walk is scheduled 10 a.m. to 4 p.m., Wednesday, July 11. Tickets can be purchased for $8 from Gardenviews, 202 W. Main, and Morrison's Antiques, 105 E. Main. Patrons also can purchase tickets at the Mill Race Village, 100 Griswold, the day of the event. Tickets will not be sold at the homes the day of the event.

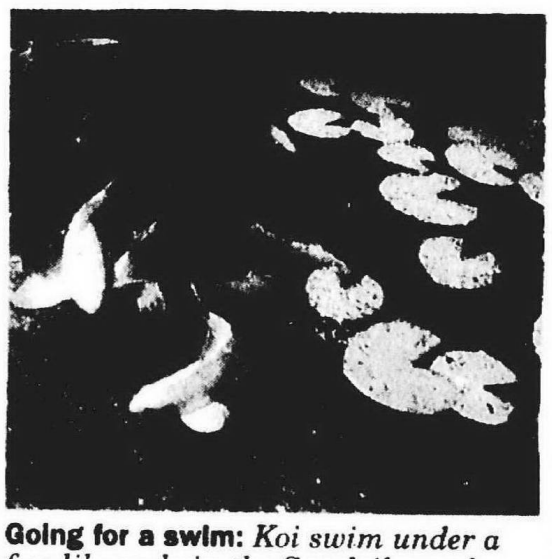

Going for a swim: *Koi swim under a few lily pads in the Sandzik pond.*

INSIDE



JOE GAGNON

Out in the cold:
Only time will tell whether new refrigerants work as well as the old ones.
See Home Work, Page 2



MONTY NAGLER

Stop for shots:
Take a moment to compose your photographs before shooting them.
See Creative Living, Page 5



HOMETOWN LIFE

The queen:
The Night-Blooming Cereus showed its true colors at a Plymouth Township greenhouse last week. The rare plant only blooms once a year in your dreams.

HOME WORK

Questions remain over effectiveness of new refrigerants

APPLIANCE DOCTOR

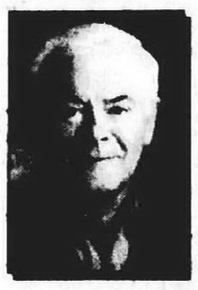

JOE GAGNON

Do you know the three words that are used by ripoff artists today?

I will give you that phrase later as I do at seminars, but there is another word: confusion. Some salespersons follow this strategy: keep people confused and they won't know what to buy, so they can sell you what they want to sell.

I believe this may be happening in the sales of central air conditioning.

Let me make it clear to everyone that I am not an expert in central air conditioning, but I do know a little about refrigerant that is used in these systems. When the national media started stories on global warming and Freon-22 (the trade name for a refrigerant) was blamed as part of the problem, it got my attention. Scientists debated whether Freon-22 was the cause of the increasing size of the ozone hole in the earth's atmosphere. The Environmental Protection Agency, in accordance with the Montreal Protocol of several years ago, decided to remove Freon-22 from the marketplace by phasing it out.

Will they work?

New refrigerants were quickly tested and put into market. The question was – and still is – will the new refrigerants hold up untested for many years, a question debated. Will it hold up or is it the way of the future with central air conditioning that products will last only a half of what they used to? I know that it is certainly true in the field of major home appliances. All reports indicate that major appliance life spans have been shortened. Why is that?

I now am reading columns about which system is "best to buy" written by wanna-be experts who couldn't change a compressor to save their lives. Advertisements sing songs of praise for this product against that when promoting different refrigerants and their benefits with reminders that the old Freon-22 is being phased out.

■ Scientists debated whether Freon-22 was the cause of the increasing size of the ozone hole in the atmosphere.

Efficiency is another key point of why you should buy something new today and not wait any longer. All of this and more makes me a little mixed up. What is it doing to the consumer who has no knowledge at all about central air conditioning?

Freon-22 still made

Here is a fact you may not know and I don't hear or read it in any advertising: Freon-22 is still being manufactured and will continue to be until the year 2010. Because of government mandated laws regarding refrigerant, all Freon-22 must be recaptured when working on systems. This means that there will be ample supply of it for many years after its production ceases.

Freon-22 is the only refrigerant that is proven to do the job for a long period of time and all others new and used today do not fall into that classification. Many experts don't believe the new stuff will hold up and that consumers will suffer in the end.

If you are thinking about new central air conditioning for your home, you now have a little more knowledge to shop with. This should now be less confusing to you the homeowner.

When I do my consumer seminars, I always bring up three words: fear, greed and vanity. Somewhere in the ripoff artists' method of operation will one or all of these perceptions come up. They take your money and most people don't realize it until after the fact. Stay tuned.

Joe Gagnon can be heard on WJR-AM 760 every Saturday and Sunday mornings. He is a past president of the Society of Consumer Professionals. His second book, "The Words and Wisdom of The Appliance Doctor" is available in book stores. His telephone number is (313) 873-9789. E-mail him with any questions at kabramczyk@homecomm.net

Wood care tips available online

PRNewswire—From floors to cabinets to furniture, your home probably has a lot of wood in it. Wouldn't it be nice to have a one-stop resource, a place to go for instant information on house cleaning and wood care?

Murphy® Oil Soap comes to the rescue with the re-launch of www. murphyoilsoap.com, an online community for wood care.

You're not alone if you bought an array of cleaning products to fight against dirt and dust.

But before you begin cleaning, visit the *In-Depth Cleaning* page for a list of chemicals and products that may harm your floor's finish, as well as tips and advice on how to properly care for your wood floors and cabinets.

Consumers can find out how to use Murphy Oil Soap in almost every room of the house, and can browse the FAQ list to find the answers to their common wood care questions. If you can't find the answer there, submit your question in the *Ask the Experts* section.

You also can check out suggested Web links for help with new home ideas and do-it-yourself projects.

The Murphy® brand name and its products, Murphy Oil Soap, Murphy Oil Soap Spray and Murphy Just Squirt & Mop, are all a part of the Colgate-Palmolive Household Surface Care division, which includes other leading global brands such as Palmolive®, Ajax® and Axion®.

For more information about household cleaning and wood care, call (800)486-7627.



It's summertime, and the carpet cleaning is easy

PRNewswire – Summer has arrived. School is out, the youngsters are home, and friends and family are coming over to barbecue. With children and extra guests in your home, accidental spills and spots are inevitable.

The Carpet and Rug Institute (CRI) has suggestions for removing stubborn summer spills from carpet and rugs.

Responding immediately to spills and performing regular maintenance will help maintain the life and beauty of your carpet.

Follow simple steps for spot removal using the following solutions made from common household supplies:

■ With long, lazy days of summer already here, children and pets are bringing in a little of the outside. For grass stains on your carpet, blot, don't scrub, the spot with a non-acetone nail polish remover.

■ Strawberries, blueberries, raspberries—summer's freshest berries can be one of nature's greatest rewards, until the berries fall to your carpet. Mix 1 cup white vinegar per 2 cups water.

■ The grill is hot and the hamburgers and hot dogs are ready! If a dollop of ketchup or mustard drops on your carpet, simply mix 1/4 teaspoon of liquid dishwashing detergent per 1 cup lukewarm water. Mustard is a natural dye, which makes it very hard to clean.

As with any stain, the key to successful cleaning is immediate removal. Be sure to rinse the area thoroughly after the spot is removed. Detergent residue can cause rapid soiling.

For these summer spills, blot liquids with a dry, white, absorbent cloth or unprinted paper towels.

Before treating any spill or spot, pre-test the spot removal solution in an inconspicuous area. If a change occurs, select another type of solution.

Apply a small amount of the cleaning solution to a clean, white cloth, using only the recommended cleaning solution formula, and work gently into the soiled carpet. Always work from the outside edges to the center of the spot to prevent the spill from spreading, never scrubbing the area.

Allow the solution about 10 minutes to penetrate the spot, and blot gently once again.

Repeat these steps as long as the spot continues to transfer to the cloth. Complete removal of some spills may require the use of a single solution repeatedly or the use of a combination of solutions.

When the spot is no longer visible, rinse the area thoroughly with cold water, blot with a dry cloth until all moisture is removed, and be certain the carpet has dried completely before walking on it.

The CRI Web site at www.carpet-rug.com is a valuable resource for many other spot removal solutions, from avocado to wine.

You may also contact the CRI at (800)882-8846 for tips about removal of spills and spots as well as regular maintenance recommendations and techniques.



GARDENING

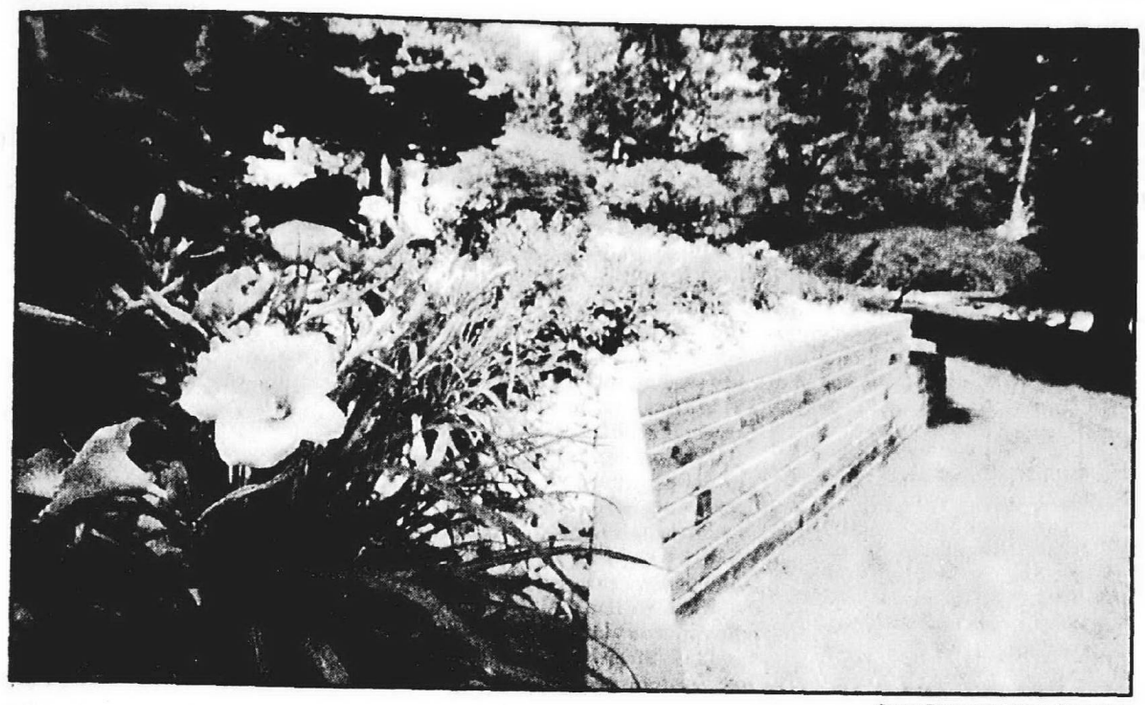

STAFF PHOTO BY BRYAN MITCHELL



Walkin' on sunshine: *Claudia Rediske's Flora Lane home, one of the stops on the Wayne Garden Club's Garden Walk, features these scenic views, along with a water fountain in her backyard that gradually slopes down into a ravine.*

Take another walk in Wayne

BY KIMBERLY A. MORTSON
STAFF WRITER
kmortson@oe.homecomm.net

Green thumbs and gardening wanna be's alike will learn a thing or two from homeowners participating in the Wayne Garden Club - Garden Walk July 21 beginning at Goudy Park.

The rose gardens at the park, off Wayne Road between Michigan Avenue and Glenwood, will be the first stop for individuals and groups who purchase tickets for the event. The Wayne Garden Club maintains the rosebeds that highlight the grounds of the park tucked along the Rouge River.

"It's a good opportunity for people to get suggestions and also just to see how others laid out their gardens and flower beds," said Claudia Rediske, president of the Wayne Garden Club that was founded in 1916, federated in 1945 and presently includes 60 members. The club is a member of the Michigan Garden Club District One.

The third annual event runs from 10 a.m. to 2 p.m. and starts in Goudy Park. From there participants can visit approximately nine homes throughout the city of Wayne. The $5 tickets can be purchased at the park or at several other locations, including Norman's Market (next to Daly's on Wayne Road), Wayne Library and Keller & Stein's Florist on Michigan Avenue in Canton.

Rediske's Flora Lane home, one of the stops on the tour, features a water fountain in her backyard that gradually slopes down into a ravine. She said she recently had her entire yard relandscaped and is looking forward to seeing the fruits of the labor. Participants will also be able to enjoy refreshments at her Wayne home along the driving tour.

"We draw from several communities," said Judy Howton, WGC member. "Because the homeowners are home during the tour, people have the chance to ask questions and swap ideas."

The event is open to the public and children are welcome as long as they are accompanied by an adult. Maps will be provided with the $5 tickets and Rediske suggests participants drive, not walk, due to the distance between homes on the tour.

The WGC Garden Walk is being organized by members Sharon Arthur and Lois Press. Money raised from the event is used for civic beautification, landscaping the grounds of the historical museum, planting and maintaining the rose beds at Goudy Park, conservation and club projects.

GARDENING CALENDAR

Does your garden club have an upcoming event or meeting you want publicized? Send items for consideration in Gardening Calendar to Ken Abramczyk, Observer Newspapers, 36251 Schoolcraft, Livonia, MI 48150 or e-mail kabramczyk@oe.homecomm.net. To send a fax, call (734) 591-7279.

NURSERY SCHOOL

GREAT LAKES ROSES

Attend a workshop at Great Lakes Roses, 49875 Willow in Belleville. Sessions are a Rose Propagation Workshop, Sunday, July 8, and Japanese Beetle Control for Roses, Sunday, July 15. Call (734) 461-1230.

BACK TO CLASS

MORE GARDENING

The Michigan School of Gardening, 29429 Six Mile, in Livonia offers classes on a variety of subjects. Register in advance. Classes are limited in size. Weekly classes usually are scheduled for 9:30 a.m., while evening courses begin at 6:30 p.m. Classes listed here will be taught at the Livonia facility.

Here is a list of some of the classes, some of which require prerequisite courses or experience, and the dates each class start: Garden Design, July 9; Tree and Shrub Pests, July 19; Vegetable Garden Pests, Aug. 1; Flower Garden Pests, Aug. 7, and Landscape Design, Aug. 8. For information on spring classes, times and costs or click on www.michigangardening.com for class information or for classes at other locations in Detroit, Pontiac and Macomb Township.

Call (248) 4-GARDEN.

FIELD TRIPS

OJIBWAY PRAIRIE TOUR

Join the Detroit Garden Center for a naturalist guided tour of the Ojibway Tallgrass Prairie Provincial Park in Windsor at 10 a.m. Friday, July 27. Ojibway is the eastern tip of a prairie formed over 8,000 years ago and contains more rare plants per acre than any other park in Ontario. The tour costs $8 for Detroit Garden Center members and $10 for non-members. The tour will begin at the Ojibway Nature Center, 5200 Matchette Road. A catered lunch is available afterward for $8.50. Call the Detroit Garden Center at (313) 259-6363 or fax (313) 259-0107 or e-mail detroitgardenctr@yahoo.com for reservations and directions.

Have Your Furniture Reupholstered Today and Receive . . . 2 PILLOWS FREE! with your order! FREE ESTIMATES IN HOME!

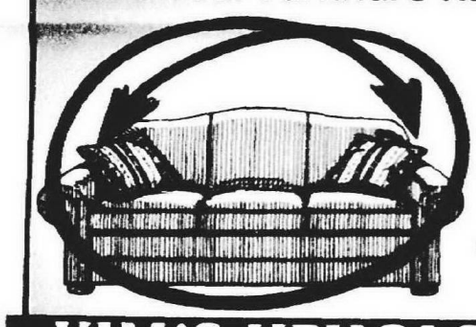

KIM'S UPHOLSTERING
(734) 427-5140

Announcing...
The Best Floor Sample & Warehouse Clearance Sale
EVER!
For 1 Week Only Save... 35% to 80%
on Bedrooms, Dining Rooms & Living Room Groups
from the Best Manufacturers...
Thomasville, Harden, Lexington, Pennsylvania House
and many more!
If you can't find exactly what you're looking for, we will special order it for you at our regular outstanding sale prices and pay your 6% sales tax.
HURRY IN, THE BEST GROUPS GO FAST!
Visit Our In-Store Clearance Center
CLASSIC INTERIORS FURNITURE
20292 Middlebelt, Livonia (South of 8 Mile) • 248-474-6900
Visit us at www.classicint.com
Hours: Mon., Thurs., Fri. 9:30-9; Tues., Wed., Sat. 9:30-5:30; Sun. 1-5

Bathtub Liner & Wall Surround Sale!
Factory Direct Pricing To The Public
Cut Out The Middleman...Save Up To 50% Off Retail Prices!
CHECK THE BUDGET ADVANTAGE
- Tough acrylic won't chip, crack or fade.
- Easy cleaning with safe cleaners.
- Classic neutral color choices.
- Optional non-slip bottom promotes home safety.
- The glossy acrylic is non-porous and does not allow growth of mold and mildew.
- Acrylic is scratch-resistant, the finish can also be polished for an ultra-shine.
- Perfect fit over old tub.
- Highly affordable.

• Lifetime NON-PRORATED Transferable Warranty
COMPLETE LINE OF...
• Bathtub Liners
• Shower Base Liners
• Bath Wall Systems
• Shower Doors
• Vanities & Countertops
FREE Decorative Swivel Shower Rod with every complete system *$3.00 Value
ONE DAY INSTALLATION
You will Enjoy your bathroom the same day!
NO MESS
NO INCONVENIENCE
FREE Estimates
Special Senior Discounts



Budget has the perfect solution! We will install a beautiful new acrylic bathtub liner RIGHT OVER your old, worn or damaged tub! Your existing tiles, flooring and plumbing will not be disturbed.

CALL TOLL FREE
BATHTUB LINERS
NEW Showroom
1-800-BATHTUB
25170 John R • Madison Heights
248-546-8300
Lincoln Park 313 382 8100 • Grosse Pointe 313 882 4454 • Dearborn

INTERIOR DESIGN

Design Center offers samples for sale

The Michigan Design Center's semi-annual Floor Sample and Clearance Sale will take place 9 a.m. to 5 p.m. July 28 and noon to 5 p.m. July 29.

The event, which happens twice a year, is the only time the public is invited to shop the fabulous showrooms of MDC and the only time it will find sale savings of 60 to 70 percent off list prices on hundreds of floor sample items, including furniture, Oriental rugs, lighting, original art, ceramic tile and accessories.

Admission is $6, with a portion of the proceeds going to benefit Gilda's Club, which provides free emotional and social support to cancer patients as well as their families and friends.

MDC is at 1700 Stutz, which is north off Maple Road, between Crooks and Coolidge in Troy.

Merchandise will be sold as is and all sales are final. Payment may be made by cash or check, and some showrooms will be accepting Visa or MasterCard.

A delivery service will be available and arrangements can be made at the customer's expense. Delivery must be accepted within 10 days of purchase.

During the sale, MDC's Designer On Call interior designers will be available to answer questions. Designer On Call is an exclusive MDC design program that enables consumers to work one-on-one with a professional interior designer and gain access to the very finest interior furnishings from premier manufacturers across the globe, all under one roof at MDC.

MDC showrooms sell to the trade only. Consumers interested in products from the showrooms may contact Designer On Call from 10 a.m. to 4 p.m. Monday-Friday by phoning toll free (888)DIAL MDC, or visit MDC's Web site at www.michigandesign.com

DESIGN CALENDAR

■ Michigan Design Center invites the public to meet and hear Lucia and Eames Demetrios, daughter and grandson of renowned designers Charles and Ray Eames, at a fund-raiser breakfast and lecture 9 a.m. Thursday, July 12, in the Mid-America Room at MDC. Proceeds will benefit the Cranbrook Academy of Art and Art Museum. Tickets to the fund-raiser breakfast and lecture are $45. For reservations, make checks payable to Cranbrook Academy of Art and mail them to Michigan Design Center, 1700 Stutz Dr., Suite 25, Troy, MI 48084 by Friday, July 6. Reservations will be held at the door. For more information, call (248) 649-4772. MDC is at 1700 Stutz, which is north off Maple, between Crooks and Coolidge roads. The event is sponsored by MDC, in conjunction with Cranbrook's Serious Moonlight event.

■ Haberman Fabrics, 117 W. Fourth in Royal Oak, presents a variety of home decorating classes. They include the three-session *Beginner Pillow*, Thursdays, July 12-26, or Saturdays, July 14-28 ($45). Pre-registration is required. Call (248) 541-0010 or visit www.habermanfabrics.com

■ Public tours at Meadow Brook Hall in Rochester are given year-round. During the summer (to Aug. 31), the first hourly tour begins 10:30 a.m. and the last 3:30 p.m. Monday-Saturday; Sunday tours are 1:30, 2:30 and 3:30 p.m. The hall is closed most holidays, and tour hours may change during special events. Public tours won't be offered Aug. 3-7 because of Concours d'Elegance activities.

The Dodge Brothers Motor Car Exhibition is open during regular touring hours now through Sept. 30. This special exhibit focuses on John Dodge and the history of the Dodge Brothers Motor Car Company, with archival material from the collection of Meadow Brook Hall never before on view to the public.

Admission is $8 for adults, $6 for seniors, $4 for ages 5-12, free for ages 4 and under. Tours for groups of 20 or more may be scheduled for other times. Advance reservations are required for group tours. Group rates are available.

Tea on Tuesdays is offered 3-4:30 p.m. the third Tuesday of each month in the Christopher Wren Dining Room or on the Loggia Terrace, now to November. Price is $30 per person and prepaid reservations are required.

Summer luncheons are open to the public now through Aug. 31 (closed for lunch Aug. 2, 3, 6 and 7 because of Concours d'Elegance activities). Seatings are 11:30 a.m. and 1 p.m. Monday-Friday. The price of $15 includes salad, rolls, entrée, beverage, dessert, tax and gratuity. Reservations are required.

■ Homeowners can learn how to lay their own brick patios, walks and driveways in a one-hour class 3 p.m. the first and third Saturday of every month now through September at Brickscape Gardens in Northville.

Call (248) 370-3140 for reservations and more information. Visit www.meadowbrookhall.org

Meadow Brook Hall, on the Oakland University campus off Adams, is a 110-room, Tudor-revival style mansion that was the residence of OU founders Matilda Dodge Wilson (the widow of auto pioneer John Dodge) and her second husband, lumber broker Alfred Wilson.

■ Cranbrook House, 380 Lone Pine in Bloomfield Hills, is open for walk-in tours 3 p.m. Sundays, now through Oct. 28, for $10. Walk-in tours are scheduled 11 a.m. and 1:15 p.m. Thursdays, now through Oct. 25. Visitors may include lunch at noon Thursdays for an additional $15 by making a reservation. Lunch is available only with a $10 tour. For private or group Thursday lunch and tour reservations, call (248) 645-3147.

After touring the house, visitors may stroll through 40 acres of the surrounding gardens at no additional charge. Tours of the gardens only are $5 any time 10 a.m. to 5 p.m. Mondays-Saturdays, open 11 a.m. Sundays.

For guided private and group garden tour rates and reservations, and senior and student discount information, call (248) 645-3147. Free parking is available at Christ Church Cranbrook directly across Lone Pine.

Cranbrook House was the home of Cranbrook founders George and Ellen Booth, principal players in the American Arts and Crafts movement in the early 20th century, and contains beautiful furnishings and works by world-famous artists.

Saarinen House, home of Cranbrook architect Eliel Saarinen, may also be visited; call (877) 462-7262 for times, costs and other information.

■ Homeowners may learn how to lay their own brick patios, walks and driveways in a one-hour class 3 p.m. the first and third Saturday of every month now through September at Brickscape Gardens in Northville. Registration fee is $5 per person, refundable with any brick purchase. Call (248) 348-2500 to reserve a spot and for more information. Brickscape Gardens is on Brickscape Drive, which runs north off Eight Mile just east of Novi Road.

■ As part of Art Van Furniture's Christmas in July sale, artisans will personalize a holiday ornament with an individual name or festive motif, creating a special keepsake for a loved one, 2-3:30 p.m. Saturday, July 7, at the Shelby Township store (14055 Hall Road, phone (810) 566-1490). One ornament per person, while supplies last. The ornament and the artistry are free.

LOOK LIKE A MILLION
WITHOUT SPENDING ONE!
Over 500 Pieces of Gorgeous "Like New" Designer fashions
Accessories Arriving Daily!
Now Accepting Spring Fashions & Accessories.
CONSIGNMENT Clothiers
20% Off One item w/ad (expires August 1, 2001) 248 347-4570
NORTHVILLE • Highland Lakes Shopping Center • 42947 W. 7 Mile Rd.

SAVE UP TO 85% OFF Retail ON ALL 1ST QUALITY NAME BRAND BLINDS & WALLPAPER
HunterDouglas, Duette, Silhouette, Waverly, Village, Levolor, Kirsch, Graber, LouverDrape, Imperial, Seabrook, Thomas Kinkade, Ralph Lauren, Carey Lind, Nautica and More!
NEW COMPUTERIZED WALLPAPER SEARCHES
View over 125,000 patterns in our showroom on computers with easy-to-search methods. If you can dream it... our experts can help you find it instantly!
Now SUPER VALUE WALLPAPER:
$2.99 per single roll SUPER VALUE IN STOCK WALLPAPER
NO PAYMENT FOR 90 DAYS*
call... 1-800-442-3919
or visit...www.decoratetoday.com
American decoratetoday.com
Stop in our Showroom and Receive a Discount on Admission to these Home Shows!
Novi Home Improvement Show...2/1-2/4
Macomb Home Improvement Show...2/16-2/18
Michigan Home & Garden Show...2/22-2/25
PLUS NOW TAKE AN EXTRA... 10% OFF* All Blinds & Wallpaper!
*Mention code OBSR at time of placing order or enter code at website checkout. Coupon can not be used in conjunction with any other promotional offer or discount. Previous orders are excluded.
Professional Measuring and Installation Available
2 CONVENIENT LOCATIONS 1-800-442-3919
HOURS
Mon.-Wed. 10am-6pm
Thurs. 10am-9pm
Fri. 10am-6pm
Sat. 9am-5pm
Sunday 11am-5pm
PLYMOUTH

FREE HOW TO SEMINARS
LEARN TO INSTALL TILE!
Class Dates & Times
Sat. July 7th 9:30am
Sat. July 14th 9:30am
Sat. July 21st 9:30am
Sat. July 28th 9:30am
• LARGEST SELECTION, BEST PRICE, BEST SERVICE!
• FREE USE OF CERAMIC CUTTING TOOLS!
• FREE DESIGN SERVICES – CONSULTANTS ON STAFF!
• OPEN SEVEN DAYS A WEEK TO SERVE YOU BEST!
• FREE FINANCING AVAILABLE!
• NATURAL STONE COUNTERTOPS – MADE AFFORDABLE!
Shop Where The Pro's Shop!
The Tile Shop
www.tileshopsuperstore.com
FARMINGTON
37025 GRAND RIVER AVE.
248-442-8888
STERLING HGHTS.
7900 NINETEEN MILE ROAD
810-731-9999
SUPERSTORE HOURS:
Mon. - Fri. ....7am - 9pm
Saturday ....9am - 5:30pm
Sunday ....11am - 5pm

Wholesale Carpet Distributor
WAREHOUSE CLEARANCE SALE
Open to the Public
5 Days Only!
Mon., July 9th-Fri. 13th
8:30 am to 4:30 pm
All At $3.49 - $7.99 Per Sq. Yd.
Bring Your Truck or Van!
Call 1-800-666-2778
Cash or Check
Since 1947
Map Flooring Distributors, Inc.
13455 Wayne Rd. • Livonia • 1/4 Mile S. of I-96 Service Drive (Schoolcraft)
I-96, I-275, Wayne Rd.

It isn't what you say about the house.
It's what the house says about you.



When you build a home with James Hardie siding you get more than the most durable, beautiful siding on earth. You get the peace of mind that comes from a 50-year transferable warranty. You get low maintenance, including the beauty of rarely needing to paint. And best of all, you get the satisfaction of knowing that the smart decision you made will be appreciated by just about everyone who comes near your home.
James Hardie siding passes all requirements for non-combustibility
James Hardie's thickness provides character and durability not found in vinyl
James Hardie Siding Products

Visit your new home carefully crafted with James Hardie siding by these exclusive builders:

Biltmore Homes 248-641-3900 www.biltmore-homes.com	Robertson Brothers 248-644-3460 www.robertson-brothers.com
Cohen Homes 248-851-0630 www.cohenhomes.com	The Selective Group 248-474-8600 www.selectivegroup.com
Crest Homes 248-625-0660 www.cresthome.com	Silverman Custom Homes 248-353-9200
Curtis Building Company 248-737-3380	S. R. Jacobson Dev. Corp 248-642-4700 www.srj.com
Herman Frankel 248-661-5353 www.hermanfrankel.com	Tadian Homes 248-643-9680 www.tadianhomes.com
Hometowne Building Company 248-324-2060 www.hometownebuilding.com	Toll Brothers 248-932-4300 www.tollbrothers.com
Ivanhoe-Huntley 248-851-5860 www.ivanhoe-huntley.com	Vincent & Leone Homes 248-374-9183 www.the-realestate-store.com
Lombardo Companies 810-739-4142 www.lombardocompanies.com	Wexford Homes 734-761-5200 www.wexfordbuilders.com
Millcreek Building Company 248-828-7200	Wineman & Kinzer Building Companies 248-338-9090 www.winemankinzer.com
Mitch Harris Building Company 810-229-7838 www.mitchharris.net	

Call 1-800-JHARDIE or visit www.jameshardie.com

THINKING ABOUT CENTRAL AIR CONDITIONING? NORDYNE
FREE ESTIMATES
(734) 525-1930
UNITED TEMPERATURE
8919 MIDDLEBELT • LIVONIA

SCHOOLS OUT! TIME FOR FUN
Swingsets Inc. of Michigan
20% OFF

CREATIVE LIVING

Stop to compose and get 'stopping power' in pictures

FOCUS ON PHOTOGRAPHY



MONTE NAGLER

What separates a good photograph from a ho-hum snapshot? What makes your friends and family ask to see more instead of thinking, "I've seen enough!"?

The answer lies in getting impact or "stopping power" in your pictures, and one of the best ways to accomplish this is by good, effective and careful composition.

Composition can be thought of as meaningful placement of the main subject and supporting elements in the picture, including the elimination of unnecessary and unwanted detail.

The next time you look through your camera and are about to press the shutter, stop! Yes, stop and take a really good, second look.

Examine the subject. If it's a person, is there a tree or telephone pole "growing" out of his or her head? Is your subject placed in a dynamically strong part of the frame?

Check all four corners of the viewfinder. Is there something there, perhaps distracting, that doesn't belong?

Good and careful composition begins with a solid look through the camera and a calculated determination of what you, the photographer, want to record on film in the most effective way.

Here are some basic guidelines to help you plan and obtain good composition:

■ Consider vertical vs. horizontal. Most cameras produce a rectangular picture, so try fitting this format to your subject. People and trees, for example, go up and down, so most often a vertical composition should be used. Horizons go sideways, so a horizontal format is appropriate.

■ Move in close! Filling the frame with your subject is perhaps the best way to add stopping power to your shot. This way, your picture is simplified and the viewer's attention isn't distracted. When photographing a person or animal, filling the frame is easily done with a telephoto lens.

■ Check subject placement. Avoid placing the main subject smack in the middle of the picture. Photographs appear static and less interesting this way. Rather, by placing the subject off-center, a dynamic quality will be given to your shot that will make it much more exciting.

■ Frame your subject. Remember to use tree branches, a doorway or window, even an archway to give your picture special impact.

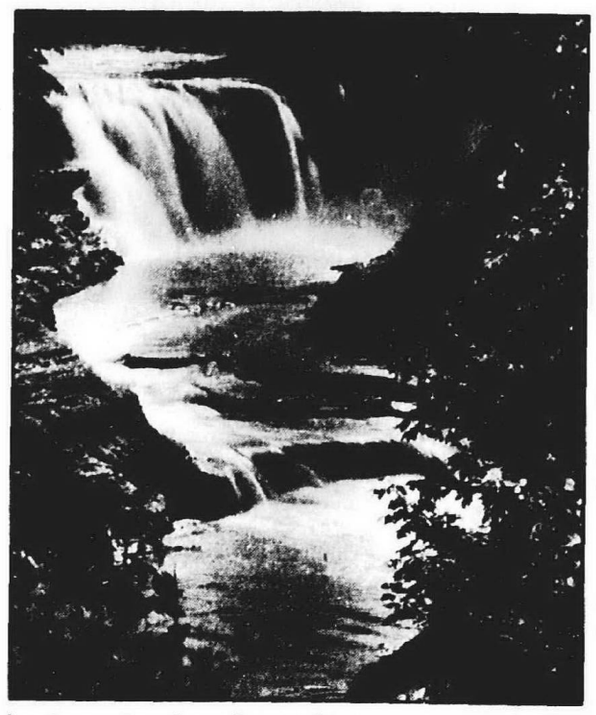

Call for falls: *Monte Nagler carefully "surrounded" the waterfall with trees and bushes to effectively frame his shot. The photograph of the falls was taken in upper New York state.*

■ Use lead-in lines. Elements in a photograph should help lead attention toward the subject. Lead-in lines can be roads, fences, streams, pathways, etc.

■ Watch your horizons. Remember that a low horizon line will accentuate spaciousness, especially with a dramatic sky. A high horizon line will de-emphasize the sky and instead suggest closeness.

Monte Nagler is a fine art photographer based in Farmington Hills. You can leave him a message by dialing (734) 953-2047 on a touch-tone phone. His fax number is (248) 644-1314.



CHRIS' HALLMARK

Cherry Hill Marketplace
Merriman & Cherry Hill
Westland
734-326-6520

Southgate Shopping Center
Eureka & Tenton Rds.
Southgate
734-285-0522

Coventry Commons
Joy & Morton Taylor Rds.
Canton
734-207-7776

Riverview Commons
Fort St. & Sibley Rd.
Riverview
734-479-1120

CRAFTS

If you would like to announce an upcoming craft show, bazaar, or arts boutique — items can be sent to: Crafts Calendar, 36251 Schoolcraft Road, Livonia, MI, 48150 or e-mail kmortson@oe.homecomm.net

CRAFTERS SOUGHT
Crafters are being sought for "Crafters Alley" at the Westland Summer Fest July 3-8. Hours are Tuesday through Friday from 5-11 p.m. and Saturday and Sunday from noon to 1 p.m. 12x12 tables are $50. Crafters are not required to display all six days. Call Sharon (734) 722-4857.

FOUNDERS FESTIVAL
The Farmington Founders Festival will host a juried outdoor Arts/Crafts fair to be held July 19-21. For an application and information call (248) 477-5837.

CRAFTERS WANTED
We are looking for crafters for SummerFest 2001. Sault Ste. Marie, located in the UP of Michigan, (straight up I-75) on Tuesday and Wednesday, Aug. 7-8. Please call Terri Badenski at (906) 635-7463 for more information and to have an application faxed or mailed to you.

UP SUMMER FEST
There will be a giant Arts & Craft Fair during SummerFest 2001 in Sault Ste. Marie, located in the UP of Michigan, (straight up I-75) on Tuesday and Wednesday, Aug. 7-8.

CRAFTERS NEEDED
Do you have a crafting skill and would like to start earning money for Christmas? We are looking for you. St. Aloysius Church in Romulus is having a festival, Aug. 24-26 and we are in need of crafters. For additional information call (734) 941-5056 (Monday thru Friday from 9 a.m. to 4 p.m.)

FALL CRAFT SHOW
St. Damian Parish of Westland is looking for crafters for its Fall Arts and Craft Show that will be held from 9 a.m. to 3 p.m. Saturday, Oct. 13 throughout the school. For more information, please call (734) 421-6130.

CRAFT SHOW
St. Theodore Catholic Church will hold their Annual Craft Show from 9 a.m. to 3 p.m. Oct. 13 at the Parish Social Hall, 8200 N. Wayne Road in Westland. Table rental is $20. Call Thelma (734) 464-9598 to reserve a table.

CRAFTERS NEEDED
Crafters needed for the 15th annual juried show Saturday, Oct. 20 at West Middle School (14401 W. Ann Arbor Trail) in Plymouth. The show will run from 9 a.m. to 4 p.m. Call Terri (248) 349-5344.

[illegible] ARTS/CRAFTS
Join us for the 10th Annual Fall Churchill PTSA Arts/Crafts Show from 10 a.m. to 4 p.m. Saturday, Oct. 20 at Churchill High School (8900 Newburgh Road) in Livonia. Admission $2. Call for an application (734) 522-0022.

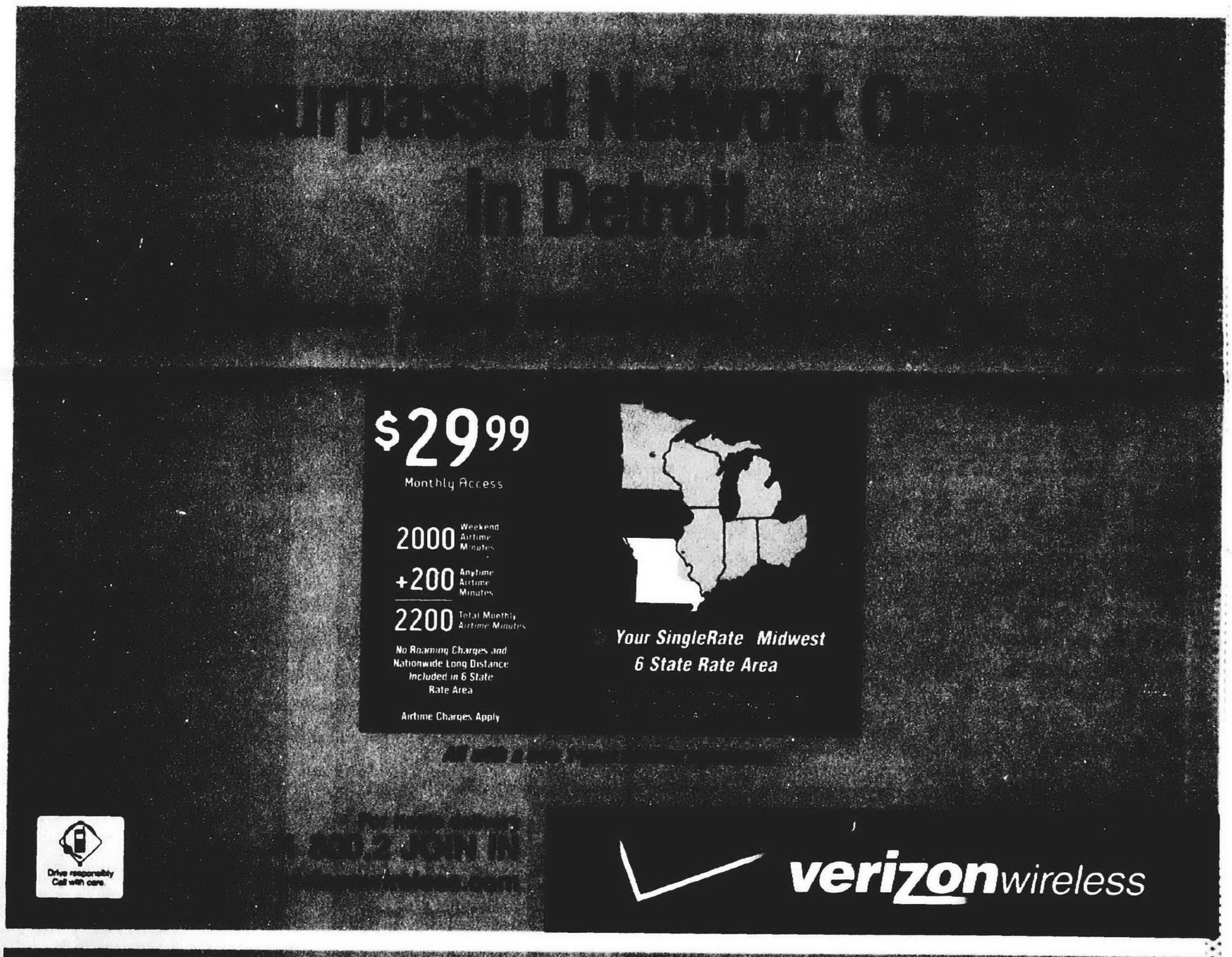

COMMUNICATIONS STORES

-New Location-
Brighton
8159 Challis, Suite C
(Off I-96 in front of Target)
810-225-4793

Dearborn
24417 Ford Rd.
(West of Telegraph)
313-278-4491

Detroit
100 Ren. Cen. Ste. 144
(Next to the Coffee Beanery)
313-568-8900

Farmington Hills
31011 Orchard Lake Rd.
(S.W. corner of Orchard Lake Rd & 14 Mile Rd.)
248-538-9900

-New Location-
Highland
14126 Woodward
(Model T Plaza)
313-869-7392

Lake Orion
2531 S. Lapeer Rd.
(Orion Mall 2 miles N of the Palace)
248-393-6800

Novi
43025 12 Mile Rd.
(Across from Sears, Twelve Oaks Mall)
248-305-6600

-We've Moved-
Pontiac
454 Telegraph Rd.
(Across from Summit Place Mall)
248-335-9900

Rochester Hills
3035 S. Rochester Rd.
(At Auburn Rd.)
248-853-0550

Southfield
26935 Northwestern Hwy.
248-915-3316

28117 Telegraph Rd.
(South of Twelve Mile Rd.)
248-358-3700

St. Clair Shores
26401 Harper Ave.
(At 10 1/2 mile)
810-777-4010

Sterling Heights
45111 Park Ave.
(M-59 & M-53, Utica Park Plaza)
810-997-6500

Taylor
23495 Eureka Rd.
(Across from Southland Mall)
734-287-1770

Troy
1913 E. Big Beaver Rd.
(Troy Sports Center)
248-526-0040

Westland
35105 Warren Rd.
(S.W. corner of Warren & Wayne Rds.)
734-722-7330

MALL LOCATIONS
Briarwood Mall
734-623-8620

Fairlane Mall
(3rd floor, next to Sears)
313-441-0168

Lakeside Mall
810-247-7286

Twelve Oaks Mall
248-735-3973

WAL-MART LOCATIONS
Commerce
3301 Pontiac Trail
248-669-9860

Howell
3599 Grand River E.
517-546-5611

Port Huron
4475 24th Ave.
810-385-1231

Warren
29240 Van Dyke
810-751-0747

White Lake
9190 Highland Rd.
248-698-0043

Ypsilanti
2515 Ellsworth Rd.
734-528-3137

AUTHORIZED RETAILER
RadioShack.

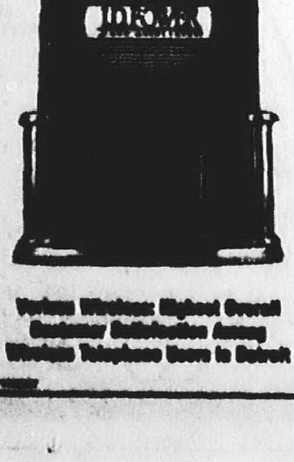

BUSINESS SALES: 1-800-388-0919

Limited to certain calling plans. All calls subject to taxes, tolls and other charges. $35 activation fee. Subject to terms and conditions of Cellular Service Agreement and price plan. $175 early termination fee. Requires credit approval. Cannot be combined with other offers. Usage rounded to next full minute. Unused allowances lost. Requires tri-mode CDMA phone with current Verizon Wireless software. Digital service not available in all areas. 2000 weekend airtime minute promotion continues only as long as you remain on rate plan selected upon activation. If your weekend airtime usage exceeds the 2000 weekend airtime minute promotion, anytime minutes, if any, will apply. Not available on Family SharePlans. Additional minutes billed at standard airtime rates. Weekend hours are 12:00 am Sat - 11:59 pm Sun. Limited time offer. Network claim is based upon industry reports of carrier operated covered population. ©2001 Verizon Wireless. J.D. Power and Associates 2000 Wireless Customer Satisfaction Study℠. Study based on responses from 10,845 wireless telephone subscribers in 22 of the top U.S. markets. The Detroit market covers Lapeer, Livingston, Macomb, Oakland, St. Clair, Washtenaw and Wayne counties in the State of Michigan. www.jdpower.com.

ANNOUNCEMENTS

Kluck-DiSanto

Michael and Cathleen Gniewek of Dearborn and Daniel and Vicky Kluck of Jackson announce the engagement of their daughter, Elizabeth Lea Kluck of Redford to Giuseppe Martin DiSanto of Wyandotte.

The bride-to-be is a 1992 graduate of Dearborn Divine Child School and a 2001 graduate of University of Detroit-Mercy School of Law. She works in the Wayne County Prosecutor's Office. Elizabeth is the granddaughter of Donn and Marge Kluck of Redford.

Her fiancé, son of Mario and Sandy DiSanto of Lincoln Park, is a 1992 graduate of Lincoln Park High School and a 1997 graduate of University of Detroit-Mercy School of Architecture. He works with the city of Wyandotte in the Building and Engineering Department.

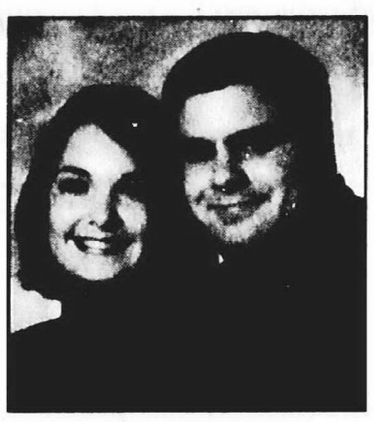

A September wedding is planned at Sts. Peter and Paul Church in downtown Detroit.

Wickman

Ray E. and Joan B. (Sheldon) Wickman of Livonia are celebrating their 50th wedding anniversary this month. The couple wed June 9, 1951 in Livonia and have lived here ever since.

The Wickmans have six children who reside in either Wayne or Oakland counties. They include Blair, Judy, Cindy, Edwin, Paula and Robert. They have 11 grandchildren.



Ray Wickman worked as a carpenter for Westwood Carpentry until he retired in 1991. His wife, Joan, worked part time at Minnesota Fabrics and was a homemaker.



The Wickmans are active members at Christ The King Lutheran Church. Ray enjoys playing softball, golf and horse shoes. Joan enjoys crafts and gardening.

To celebrate the occasion, their children organized a surprise dinner reception at Hawthorne Valley.Congratulations to the Wickmans.

Lester-Callies

Gerald and Cyrena Lester of Pinckney announce the engagement of their daughter, Kelley J., to Bryan A. Callies of Redford.

The bride-to-be is a 1993 graduate of Michigan State University and works for Ford Motor Media in Detroit.

Her fiancé, son of Al and Darlene Callies of Livonia, is employed at Kitty Hawk Charters in Ypsilanti.

A September wedding is planned at Cherry Hill Presbyterian Church in Dearborn.



Yates-Baumkirchner

Jim and Judi Yates of Fountain Hills, Ariz., formerly of Birmingham, Mich., announce the marriage of their daughter, Joslyn L., to Brian Baumkirchner of Lake Havasu City, Ariz.

The bride is a 1994 Seaholm High School graduate and a 2000 graduate of Northern Arizona University. She works as a children's case manager at Mohave Mental Health Clinic.

Her husband, son of Gary and Gail Baumkirchner of Lake Havasu City, Ariz., is a 2000 graduate of Northern Arizona University and works as a realtor at McCulloch Realty.

The couple wed March 31 at Tonto Verde Country Club before Pastor William R. Snyder.

The bride was attended by maid of honor Susan Purkey and bridesmaids Kasey Wicker, Brook Baumkirchner, Amanda Scherck, Brandi Baumkirchner, Jessica Malan, junior bridesmaid Kelli Garrett and flower girl Katie Garrett.



The groom was attended by best man Bradley Baumkirchner, groomsmen Matt Lowen, John Schwarzlose, Jason Yates, Wess Yonda, Josh Gable, John Holt and Ted Wade.

The couple received guests at Rio Verde in Arizona and took a wedding trip to Tahiti. They are making their home in Lake Havasu City, Arizona.

Mead-Stirling

Joseph and Jo-Ann Mead of Brownstown announce the engagement of their daughter, Nicole, to Jason Stirling of Austin, Texas.

The bride-to-be is a 1995 graduate of Woodhaven High School and a 1999 graduate of Michigan State University. She works as a buyer and planner for Dell Computer Corp. in Austin, Texas.

Her fiancé, son of David and Diane Stirling of Canton, is a 1995 graduate of Plymouth-Canton High School and a 1999 graduate of Michigan State University. He is a buyer and planner for Applied Materials in Austin, Texas.

A June 2002 wedding is planned at Our Lady of The Woods Catholic Church in Woodhaven.

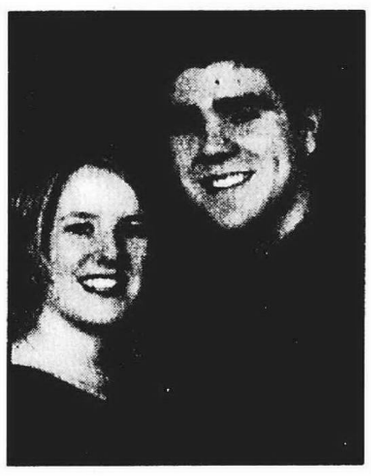

McBurney-Keblaitis

Maryann McBurney of Plymouth announces the engagement of her daughter, Jennifer Erin, to Kenneth J. Keblaitis, Jr. of Melvindale.

The bride-to-be, daughter of the late David McBurney, is an employee at Standby Power in Redford.

Her fiancé, son of Kenneth Keblaitis of Taylor and Sandra Bruckner of Dearborn Heights, is an employee of Down River Body Works in Allen Park.



An August wedding is planned at St. Cyphan Parish in Riverview.

Carravallah

Thomas and Florence (Darbe) Carravallah of Garden City are celebrating their 65th wedding anniversary this month. The couple wed June 3, 1936 in Detroit and have lived in Garden City for the past 6 years.

They have three children: Tom Carravallah of Livonia, Chuck Carravallah of Livonia and Jo Anne Mercier of Westland. They also have eight grandchildren and four great-grandchildren.

Thomas retired from the field of commercial steel heat treating 26 years ago. Florence worked for American Diamond Tool.



Today she employed at Sam's Club in Westland. The couple enjoys spending time with family and playing cards.

For the occasion, the Carravallah's children arranged for a limousine ride to dinner with family. Congratulations.

Wilcox

William "Woody" and Leona Hoffman Wilcox of Garden City will celebrate their 50th wedding anniversary this August. The couple wed August 4, 1951 at St. Theresa Church in Detroit and have lived in the Western Wayne County area for 46 years.

The couple has five children: Steve (Barb), Kathy (John), Bill (Nancy), Rick and Rose (Barry). The family includes 13 grandchildren.

Lee is a homemaker and mother. Woody worked in refrigeration and air conditioning for 35 years. He retired 11 years ago.

Woody Wilcox has been an active member of the Garden City Moose Lodge 538, the American Legion Post 396 and Knights of Columbus for several years. Lee Wilcox has been an American Legion Auxiliary volunteer at the veteran's hospital for 20 years. They are both avid readers and love to travel.



To celebrate the occasion, the couple will take a trip to a Houghton Lake resort with family and friends.

Bartlett-Green

Larry and Mary Bartlett of Canton announce the engagement of their daughter, Jennifer Evelyn, to Andrew Tyler Green of Garden City.

The bride-to-be is a 2000 graduate of West Coast Baptist College in Lancaster, Calif. and works as at Prayer Baptist Church in Westland as a church secretary.

Her fiancé, son of Tim and Sandy Green of Cincinnati, is a 2000 graduate of West Coast Baptist College in Lancaster, Calif. and works as a youth pastor at Prayer Baptist Church in Westland.

A July wedding is planned at Prayer Baptist Church.

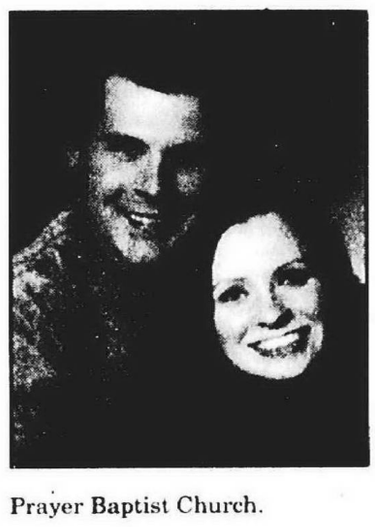

Allor-Middaugh

Richard and Beverly Allor of Livonia announce the engagement of their daughter, Rachel Lyn, to Keith David Middaugh of Canton.

The bride-to-be is a graduate of Eastern Michigan University, where she majored in occupational therapy. She is a registered occupational therapist at Beaumont Hospital's Hand Clinic.

Her fiancé, son of Keith and Geri Middaugh of Canton, is a graduate of Madonna University, where he majored in History. He works for D.H.L.



An October wedding is planned at Calvary Baptist Church in Canton.

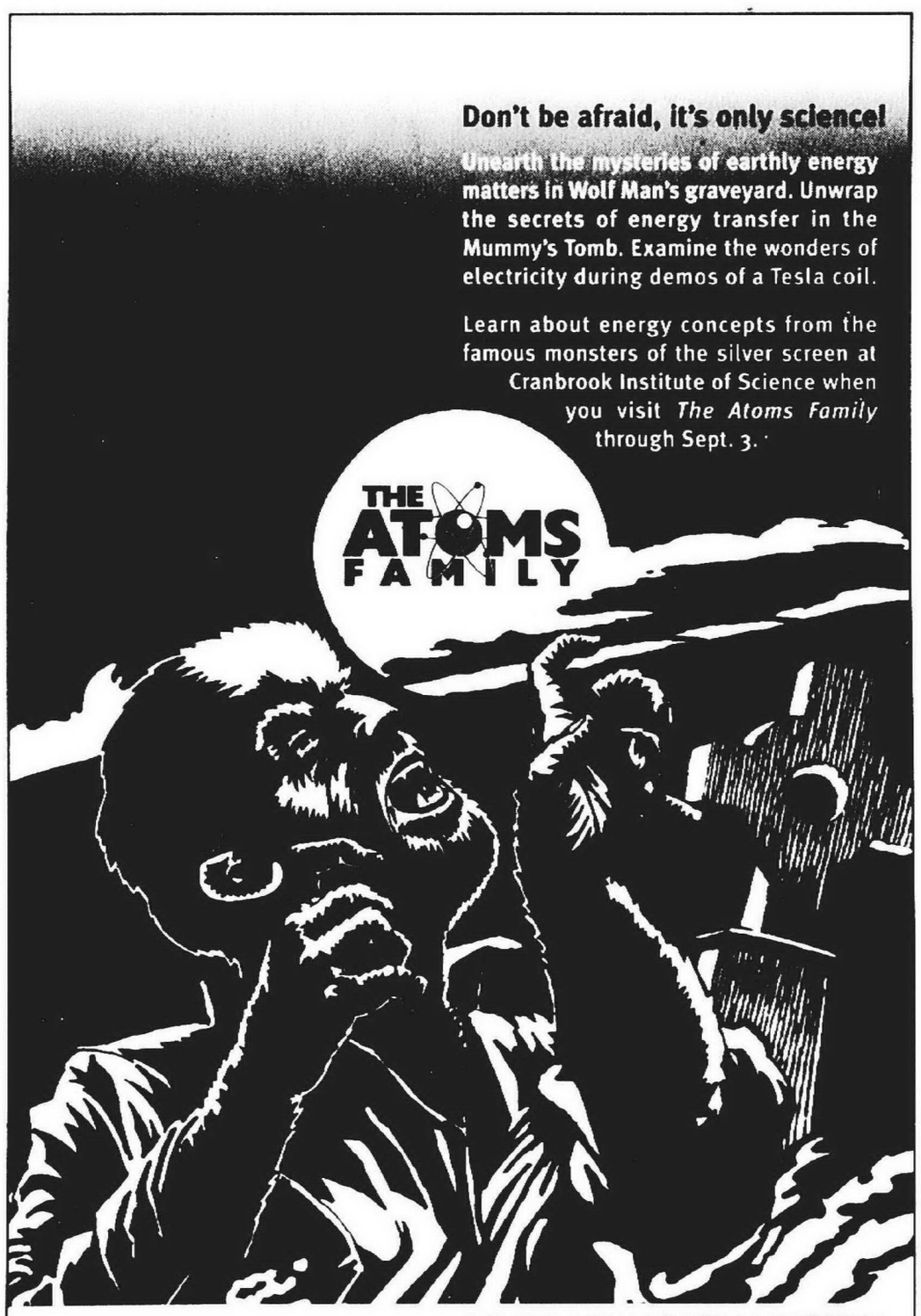

CRANBROOK INSTITUTE OF SCIENCE
39221 Woodward Avenue, Bloomfield Hills, MI
Two miles north of downtown Birmingham
Call (toll free) 1.877.GO.CRANBrook (1.877.462.7262)
www.cranbrook.edu

The Atoms Family was created by the Miami Museum of Science. Wolf Man is a trademark and copyright of Universal City Studios Licensing, Inc. licensed by Universal Studios Licensing, Inc., all rights reserved. Wolf Man likeness courtesy of Chaney Enterprises, Inc., all rights reserved. The Cranbrook signature and crane are registered trademarks of Cranbrook Educational Community. The Atoms Family at Cranbrook Institute of Science is made possible in part by:

Detroit Edison Foundation

Media Sponsor: Observer & Eccentric Newspapers
It's all about RESULTS!

PDF1089164

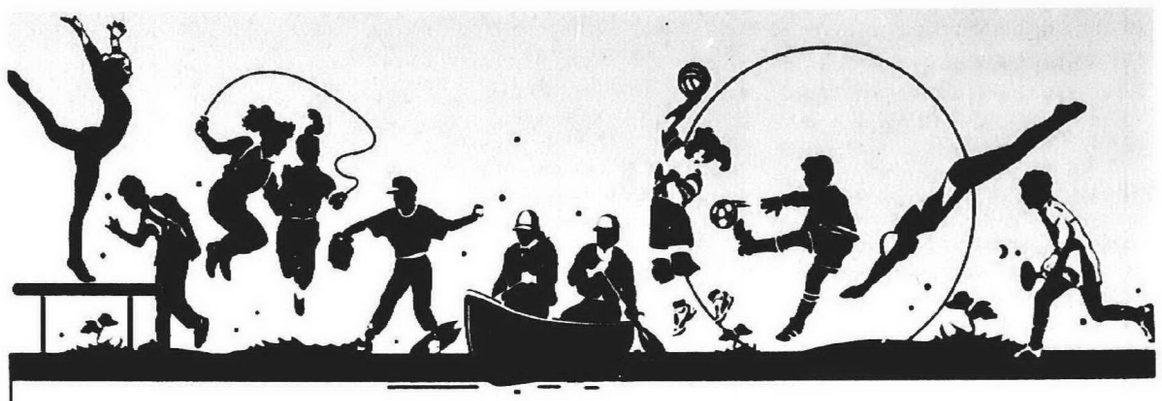

CAMP CORNER

Give your child the summer experience that will always be remembered.....CAMP! Where lasting friendships are made and wonderful experiences begin!

New Morning School
Full Day or Half Day Summer Camps

OUT OF THIS WORLD July 23-27
Experience hands-on activities that involve flight, space, and astronomy. Ages 6-11

THROUGH THE LOOKING GLASS July 31- August 4
Explore math concepts and problem solving in a take-off on Lewis Carroll's beloved book Alice's Adventure in Wonderland. Ages 7-11

GIZMOS & GADGETS August 7-11
Get crafty with science contraptions based on physics concepts (inspired by Jill Frankel Hauser) that will shake, rattle and roll. Ages 6-11

All camps are filled with hands-on activities that make learning FUN!
Latchkey available before and after camps.
734/420-3331

Lawrence Technological University
Division of Continuing Education & Professional Development in partnership with The Michigan Girl Scout Council
Summer Odyssey 2001
Summer Enrichment Series for Middle through High School Students
• Computers • Sciences • Architecture • Engineering • Business • Communication Arts
June 18-29 • July 9-20 • July 30-Aug 10
Call 248-204-4050 For Information

If you would like to learn more about advertising your camp,
Call: Rich Viculin at
734 953-2069
Fax: 734 953-2232

BRITANNIA SOCCER U.S.A.
Your Only Choice in Soccer Camps!!
To register or For More Information Contact:
(888) 849-2753
www.britanniasoccer.com
In 20 Communities Throughout the Detroit Metro Area



KEELY WYGONIK

Weed out difficult people in your garden of life

My friend Michael Angelo Caruso has a theory about difficult people, and I'm beginning to believe him.

It has to do with the fact that we like people who like us back. If you want to get along with someone you don't like, find something to like about that person.

"Remember the platinum rule," he says. "You can never, ever change another person, but you can influence them."

Michael is very good at influencing people – he makes his living showing others how to change their lives, and he's helped me change mine.

I've watched him work – it's amazing. He engages people, gets their attention, makes believers out of them.

"Do unto others as you would have done unto you, and do unto others as they want to be done unto them," he told a group of Canton Rotarians during a luncheon recently. "Treat other people the way you want to be treated."

Simple advice, but so hard to follow.

You're in control

It helps, he says, to realize that you are 100 percent in control of your emotions. You can't take responsibility for what other people feel.

The trick is to learn how to be assertive without hurting another person's feelings.

Take complainers for instance. We all know 'em and avoid 'em.

But you have to have compassion for complainers – they don't know they're being negative. Michael believes they think they're performing a public service by pointing out flaws.

I'll bet you have some absoluters in your life too. People's whose favorite words are – "always and never."

Gripers can get on your nerves too.

While you can't change complainers, absoluters, gripers, and other negative people, you can influence them by changing your reaction.

"Complaining is a form of manipulation," proclaims Michael with ministerial conviction. "You can stop a complainer complaining to you by walking away. You must distance yourself from negative people, even if they're in your family – don't say hello so often."

Sounds easy, but it's so difficult.

"You can't hurt me," is Michael's response. It has to do with imprinting – how you think and react to situations. Take a negative, find a positive, or just get out of the way.

His talk is over, and Canton Rotarians are smiling, ready to deal with the difficult people in their lives.

Common sense

It's not magic – just common sense. If you want to keep getting what you're getting – keep doing what you're doing. But if you want something different – do something different.

It will change your life.

I know because it changed mine.

Keely Wygonik is assistant managing editor of features for the Observer Newspapers. She's been busy weeding negative people out of her life since she lost her husband to leukemia.

FRIDAY'S Child

The old verse "Friday's child is loving and giving" is the basis for an ongoing profile we plan to run to recognize the contributions of children who measure up to the childhood adage.

If you know of a student who volunteers at a nursing home, collects pennies for the Muscular Dystrophy Association, gives toys to a shelter or acts unselfishly in some way for the benefit of others, we want to hear about them.

Please share with us the ways in which the nominee is "loving and giving" either by calling, faxing or e-mailing us the information.

Call Kimberly Mortson, HomeTown Life editor, (734) 953-2131; write Observer Newspapers, 36251 Schoolcraft, Livonia, MI 48150; fax (734) 591-7279; e-mail kmortson@oe.homecomm.net

Long live the queen

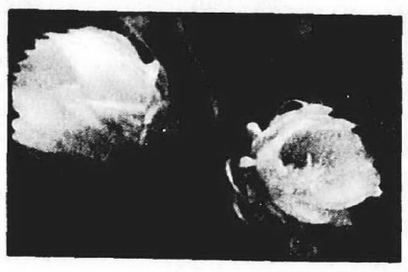



BY RENEÉ SKOGLUND
STAFF WRITER

The call comes late in the afternoon. I've been expecting it for days. "The Queen of the Night should bloom about 10 o'clock tonight," says my friend Alyce, a bit out of breath. "It looks like there'll be about a dozen flowers. Can you come?"

Alyce and her mother, Sylvia, own Graye's Greenhouse, an 80-year-old treasure trove of rich smells, ancient piping, old shelves, a dirt floor hard as concrete, and aisles of unusual plants and herbs. If the greenhouse were a person, it would be a wise old woman, observant and full of stories.

The greenhouse is home to the exotic Queen of the Night, also known as a "Nightblooming Cereus." Alyce thought the plant may have been indigenous to the Western states, but an Internet check showed it's native to Mexico but widely grown in Hawaii, where it is known as "Panini-o-Kapunakou."

Imagine that, a Panini-o-Kapunakou growing in an old greenhouse in Plymouth Township.

The Queen of the Night is awkwardly gorgeous. She sits in an eight-inch pot and sends her vines, hard as tubing, curling up and over the water pipes. Her leaves are large and gangly, but her flowers ... ah, therein lies her beauty. The stems are shaped like upside-down shepherds crooks, and when they open to their full plate-size glory, their scent is intoxicating. The Queen blooms just one or two nights of the year, and like Cinderella, her flowers wilt at the first light of dawn.

Each year Alyce calls several friends and customers to be part of the Queen's coming out party. This year, as in the past, we arrive carrying flashlights. The greenhouse is totally dark.

"If there's a lot of light before the plant starts to bloom, it stops the process," says Alyce.

I lay out the hodge-podge of snacks I've brought on a wood table, pushing aside the cigar box Alyce uses for small change. There's four bottles of Mexican beer, a jar of asparagus dip, some Danish cheese and a bag of organic tortilla chips. Last year I brought shrimp and champagne. We always salute the Queen in style.

"I've never seen anything like it before," says Cindy Hoganson of Canton, referring to the plant, not my snacks.

In slow motion right before our eyes, the Queen of the Night begins to bloom, her white flowers opening in an array of white, feathery tentacles. Some say the flowers, with their delicate yellow stamens, look like trumpets. I think they resemble jelly fish about to propel themselves through the water.

"It's beautiful," says Renee Merritt of Livonia.

"It smells like patchouli, but not as spicy," says Observer photographer Paul Hurschmann.

"Ohhhh," says Nancy Gask of Livonia.

Most of the Queen's 15 flowers come into bloom. She holds back a few in reserve. "I think 38 was the record for flowers," says Alyce.

We raise our plastic cups in a toast to the Queen. Then Alyce snips off some of the flowers and passes them around. We know they'll be dead by morning. I want to say something profound. I search for some lofty analogy about the brevity of life but nothing comes.

"The Queen is dead. Long live the Queen," I finally say.

We all laugh, collect our flowers and get ready to leave. It's after 11 p.m.

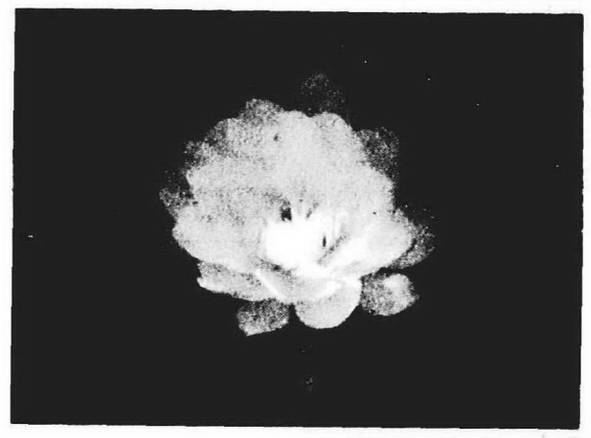

STAFF PHOTOS BY PAUL HURSCHMANN

Seeing is believing: *Amanda Humphrey admires (top photo) one of the blooms with a flashlight during the annual party at Graye's Greenhouse in Plymouth Township. The nightblooming cereus (above).*

"She won't die," says Cindy. "Just her flowers will. Her beauty will fade into the night."

I know there's an analogy here, some secret to a more fulfilling life. I'll have to wait to next year. Meanwhile, long live the Queen.

New course fits players to a tee

BY KIMBERLY A. MORTSON
STAFF WRITER
kmortson@oe.homecomm.net

Kathleen Dul Aznavorian and Sandy Dul Mily are kind of like Kevin Costner's character in the movie "The Field of Dreams."

Kevin hears the ghosts of legendary baseball players egging him on to build a baseball diamond – a little slice of heaven where they'll be able to play their beloved game throughout eternity. So, Costner builds the baseball diamond, in a cornfield, with the conviction that "If you build it, they will come...."

Likewise, Aznavorian and Mily have been listening to their female golfers and the children of their clients for years about designing a course for them: eighteen holes that weren't so intimidating they couldn't finish but challenging enough to attract golfers of varying ability.

So, just like Costner's character they took several hundred acres of land they were farming and turned it over to Plymouth architect Raymond Hearn, who in turn designed The Strategic Fox. The par 3, 18-hole, 2,500 yard course is intended for women and beginners of all ages, including that untapped market of players six through fourteen years old.

Positive feedback

"We learned so many things from our female golfers who said things like they weren't that good, they couldn't keep up, it took too much time to play 18 holes on some courses and they couldn't hit the ball as far as most courses are designed," said Aznavorian, president of Fox Hills Country Club in Plymouth. "We were looking at several options for the land we farmed such as housing or a hotel, but we thought this course was a good idea and a great way for us to round out our facility."



STAFF PHOTO BY PAUL HURSCHMANN

On target: *Melanie Mily of Dearborn tees off on the 17th hole of The Strategic Fox — Fox Hills Country Club's newest course.*

In the fall of 1999 they started moving earth and the following year the acreage was seeded. This month Aznavorian and Mily will celebrate on July 14 the grand opening of The Strategic Fox, the third course at Fox Hills Country Club in Plymouth. The club also includes the Fox Classic and the Golden Fox.

"We've received rave reviews since the course opened," said Mily, vice president and general manager. "People have told us there's nothing like this out there."

Not only did they pay attention to what their existing clientele was saying, they also organized informal focus-groups of teenagers, seniors and women and asked them what they were looking for in a course. As long-time members of the National Golf Course Owners Association, they were also hearing the demand for golf was flat, but the number of golfers was on the rise at an astounding rate.

"The Strategic is a good teaching course for women and children and it allows our better golfers to work on their short game while still playing and having fun with their own children or grandchildren," added Mily. "This was designed as a championship par 3 where beginners can have a good time."

The layout and the difficulty of the greens weren't the only consideration for Mily and Aznavorian, who have worked in and around golf courses since their parents purchased Shady Hollow in Romulus in the 1960s and Fox Hills in 1974. The sisters felt having a separate club house from the Fox Classic and the Golden Fox was essential to a positive experience at the Strategic Fox.

"We want to break peoples image of the traditional clubhouse," said Aznavorian. They expect to break ground on the building next week and be up and running in the spring of 2002. A safari theme both inside and outside the facility features zebra striped golf carts, tee markers in the shape of animals, staff clad in safari apparel, safari named menu items and furnishing such as tiger striped carpeting, palm trees, animals and animal furniture. "We hope to blow away everyone's perception of a clubhouse."

Grand opening

The grand opening festivities of the Strategic Fox will be open to the public starting at 10 a.m. with a pre-teen (adult and child) golf league registration. In hopes families will introduce the game of golf to their children, the four-week league begins July 14 and costs $72 per player. The fee includes golf each week, 30 minutes of instruction prior to play (each week), hot dog, pop and chips (each week). The age groups range from 6-8, 9-11 and 12-14 years old.

Divot the Clown, a trick shot master, will entertain golfers with his expertise and golf antics; free food, face painting, driving range activities (try out Demo clubs from Taylor, Wilson, U.S. Kids and Titleist) and games/contests such as target golf, closest to the pin, long drive, putting contest, and more are also being planned.

"From a family budget standpoint the rates are very reasonable," said Mily. "It's comparable or even better to taking your family to the movies and buying popcorn and pop. We've kept it very affordable for everyone."

The grand opening of The Strategic Fox (8768 North Territorial Road, Plymouth) is July 14. For information or to arrange a tee time call (734) 453-7272 or visit www.foxhills.com

Couples share secret recipe for a happy, strong marriage

Coinciding with the new Fine Line Features film *The Anniversary Party*, local couples are sharing their expertise in maintaining a healthy, happy marriage. The universal message deals with lasting love, so the *Observer Newspapers* sought the answers to happiness in marriage. Here are more responses, in their own words:

Tom Yakonich, Livonia

"I may not be one of the first 25 couples to win two free passes to the movie but I'm fortunate to have won the main prize, a happy 34 years of marriage and a wonderful family. I believe there are many facets that make up a happy marriage – My wife, Linda, is a wonderful mother who is the major influence in raising three wonderful and successful children. She is a very friendly, caring and supportive person. We give each other free space, which is important. We've always been able to fairly divide up the domestic chores in the family. I enjoy and have always done the cooking and shopping since she doesn't enjoy those tasks. On the other hand, I dislike managing the financial matters such as balancing the books, paying the bills, etc. She washes the cloths and I fold them, etc.

Pat and Sandy Mulcahy, Canton

"We have been married 7½ years and have four children, ages 5 months, 2 years, 4 years and 6 years. Our key to happiness in our marriage is taking time out for the two of us. We are equally and actively involved in our children's lives. We always make a point to share dinner together as a whole family even though we work opposite shifts. Occasionally we go on 'dates'. Every night, after the kids have gone to bed, we look forward to enjoying our time together, just the two of us. There is no better feeling than ending the day with your best friend by your side."

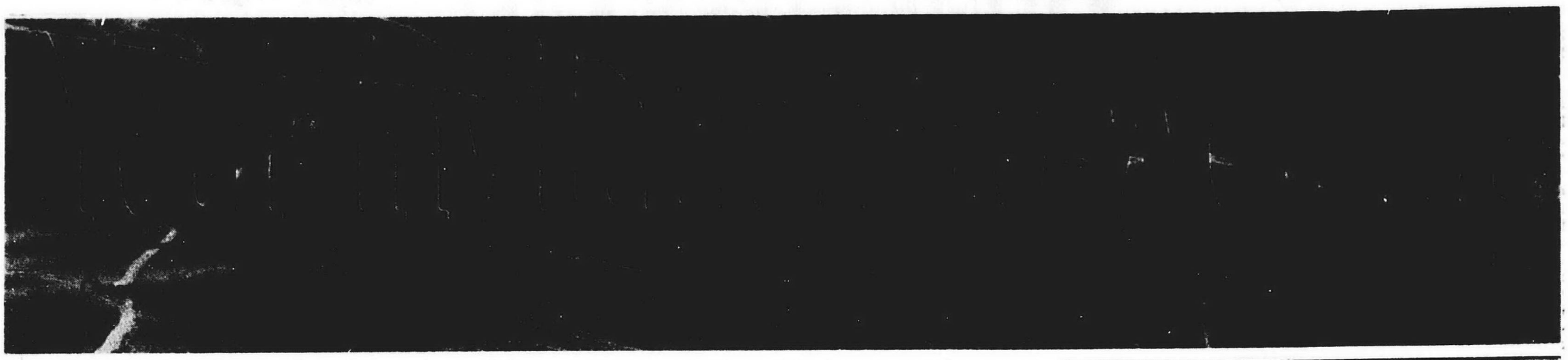

BAPTIST

Pastor David Washington and The CCF Family would like to invite you to....



Canton Christian Fellowship

"Where the Word is Relevant, People are Loved and Christ is the Key"

Join us for Worship Service at 10:30am
Sunday School and/or New Members Orientation: 9:00am

Located at 1275 Haggerty Road • Canton, MI • 734 414-0856
Between Ford Road and Cherry Hill
Inside Eriksson Elementary School

It's not about Religion, it's about Relationships.
Come to a place where lives are changed, families are made whole and ministry is real!

NEW HOPE BAPTIST CHURCH

33640 Michigan Ave. • Wayne, MI
(Between Wayne Rd. & Merriman Rd.)
(734) 728-2180
Virgil Humes, Pastor



Sunday School 9:30 a.m. Sunday Worship 8:00 & 10:45 a.m.
Wednesday Praise Service 6:00 p.m.
Wednesday Children, Youth & Adult Bible Study 7:00 -8:00 p.m.

UNITED CHURCH OF CHRIST

NATIVITY UNITED CHURCH OF CHRIST

9435 Henry Ruff at West Chicago
Livonia 48150 • 421-5406
Rev. Nancy Rohde, Interim Pastor
9:15 a.m. Adult Classes
10:30 a.m. Worship Service
and Youth Classes
Nursery Care Available
-WELCOME-

VICTORY BAPTIST CHURCH

34500 SIX MILE ROAD · LIVONIA
West of Farmington Road, next to Stevenson High School
Sunday School 10 am • Worship 11 am & 6 pm
Wednesday Prayer/Bible Study & KING'S KIDS 7:00pm
Nursery Provided At All Services
Pastor Brian Brewer
Youth Pastor Ryan Guenther
248-473-4483
"not ashamed of the gospel...not ashamed to be Baptists"

ASSEMBLIES OF GOD

You Are Welcome At
Tri-City Christian Center

Michigan Ave & Hannan Road (1 mile east of I-275)
734-326-0330 • www.Tri City Christian.com

Worship Service & Children's Ministries ....Sunday 9:00 am & 11:00 am
Selectives .....Sunday 5:30 pm
Youth Services .....Tuesday 7 pm
Family Night .....Wednesday 7:00 pm
Family Night .....Wednesday 7:00pm

CATHOLIC

ST. ANNE'S ROMAN CATHOLIC CHURCH

Traditional Latin Mass
St. Anne's Academy · Grades K-8
23310 Joy Road • Redford, Michigan
5 Blocks E. of Telegraph • (313) 534-2121
Mass Schedule:

First	Fri.	7:00 p.m.
First	Sat.	9:30 a.m.
Sun. Masses		7:30 & 9:30 a.m.

Confessions Heard Prior to Each Mass
Mother of Perpetual Help Devotions
Tuesdays at 7:00 P.M.

OUR LADY OF GOOD COUNSEL

47650 N. Territorial Road
Plymouth • 453-0326
Rev. John J. Sullivan
Masses: Mon.-Fri. 8:00 A.M., Sat. 4:00 P.M.
Sunday 8:00, 10:00 A.M. and 12:00 P.M.
5:00 P.M. Life Teen Mass

RESURRECTION CATHOLIC CHURCH

48755 Warren Rd., Canton, Michigan 48187
451-0444
REV. RICHARD A. PERFETTO
Weekday Masses
Tuesday & Friday 8:30 a.m.
Saturday - 4:30 p.m.
Sunday - 8:30 & 10:30 a.m.

ST. GENEVIEVE ROMAN CATHOLIC CHURCH & SCHOOL

29015 Jamison Ave. • Livonia
East of Middlebelt, between 5 Mile & Schoolcraft Rds.
MASS: Mon., Wed., Thurs., Fri. & Sat. 9:00 a.m.
Tues. 7:00 p.m. • Sat. 5 p.m.
Sun. 8:30 & 10:00 a.m. & 12:00 noon
734-427-5220

CHRISTIAN SCIENCE

First Church of Christ, Scientist, Plymouth

1100 W. Ann Arbor Trail, Plymouth, MI
Sunday Service 10:30 a.m.
Sunday School 10:30 a.m.
Wed. Evening Testimony Meeting 7:30 p.m.
Reading Room
Monday-Saturday 10:00 a.m.-1:00 p.m.
Monday • Wednesday • Friday 1:00 p.m.-4:00 p.m.
453-0970

CHURCHES OF THE NAZARENE

PLYMOUTH CHURCH OF THE NAZARENE

45801 W. Ann Arbor Road • (313) 453-1525
Sunday School - 9:45 A.M.
Sunday Worship - 11:00 A.M.
Sunday Evening - 6:00 P.M.
Family Night - Wed. 7:00 P.M.
NEW HORIZONS FOR CHILDREN: 455-3196

EPISCOPAL

ST. ANDREW'S EPISCOPAL CHURCH

16360 Hubbard Road
Livonia, Michigan 48154
421-8451

Wednesday 9:30 A.M.	Holy Eucharist
Wed. (Sept.-May) 6:00 P.M.	Dinner & Classes
Saturday 5:00 P.M.	Holy Eucharist
Sunday 7:45 & 10:00 A.M.	Holy Eucharist
Sun. (Sept.-May) 10:00 A.M.	Sunday School

Sunday Morning - Nursery Care Available
www.standrewschurch.net
The Rev. Aaron B. Zull, Interim Rector

CONGREGATIONAL

Mt. Hope Congregational Church

30330 Schoolcraft, Livonia • 734-425-7280
(Between Middlebelt & Merriman)
9:30 a.m. Sunday School
10:30 a.m. Worship Service
Nursery Care Available
"The Church You've Always Longed For."



LUTHERAN CHURCH MISSOURI SYNOD

CHRIST OUR SAVIOR LUTHERAN CHURCH

Rev. Luther A. Werth, Sr. Pastor
Rev. Robert Bayer, Assist. Pastor
— Two locations to serve you —

LIVONIA
14175 Farmington Rd.
(N. of I-96)
Sunday Worship 8:30 am &
11:00 am
Sunday School 9:45 am
(734) 522-6830

CANTON
46001 Warren Road
(West of Canton Center)
Sunday Worship 9:30 am
Sunday School 10:45 am
(734) 414-7422

Visit our Web Site at http://www.christoursavior.org

ST. PAUL'S LUTHERAN CHURCH & SCHOOL

20805 Middlebelt (corner of 8 Mile & Middlebelt)
Farmington Hills, Mich.
WORSHIP SERVICES
Saturday Evening 6 p.m.
Sunday Morning 9:15 a.m.
Bible Class & Sunday School 10:45 a.m.
Pastor John W. Meyer • 474-0675

Risen Christ Lutheran

46250 Ann Arbor Road
(1 Mile West of Sheldon)
Plymouth • 453-5252
Worship Service 8:15 & 10:00 a.m.
Pastor David Martin
Hugh McMartin, Lay Minister

ST. MATTHEW LUTHERAN

Church & School 5885 Venoy
1 Blk. N. of Ford Rd., Westland 425-0260
Divine Worship 8 & 11:00 A.M.
Bible Class & SUNDAY SCHOOL 9:30 A.M.
Monday Evening Service 7:00 P.M.
Gary D. Headapohl, Administrative Pastor
Kurt E. Lambart, Assistant Pastor
Jeff Burkee, Principal/D.C.E.

HOSANNA-TABOR LUTHERAN CHURCH & SCHOOL

9600 Leverne • So. Redford • 313-937-2424
Rev. Lawrence Witto / Rev. Steve Eggers
Sunday Morning Worship 10:00 a.m.
Sunday School & Adult Bible Class 9:00 a.m.
Thursday Evening Worship 7:00 p.m.
Christian School: Kindergarten-8th Grade
313-937-2233

COMMUNITY CHURCHES

Orchard Grove Community Church

Chris Cramer, Pastor
Sunday, 9:00 & 11:00 A.M.
Wednesday, 7:00 P.M.
Located in
OLD ORCHARD THEATRE
28123 Orchard Lake Road
Farmington Hills
248-324-1700 www.orchardgrove.org

GRACE LUTHERAN CHURCH MISSOURI SYNOD

25630 GRAND RIVER at BEECH DALY
532-2266 REDFORD TWP.
Worship Service
9:15 & 11:00 A.M.
Sunday School
9:15 & 11:00 A.M.
Nursery Provided
Rev. Victor F. Halboth, Pastor
Rev. Timothy Halboth, Assoc. Pastor

EVANGELICAL LUTHERAN CHURCH IN AMERICA

Timothy Lutheran Church

8820 Wayne Rd.
(Between Ann Arbor Trail & Joy Road)
Livonia • 427-2290
Rev. Carla Thompson Powell, Pastor
9:00 a.m. Sunday School (all ages)
10:00 a.m. Family Worship (Nursery Avail.)
http:\\www.timothylivonia.com

LUTHERAN CHURCH WISCONSIN SYNOD

PEACE EVANGELICAL LUTHERAN CHURCH & SCHOOL

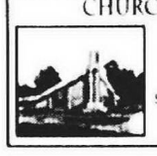

9415 Merriman • Livonia
Sunday Worship Service
9:30 a.m.
Monday Evening Service
7:00 p.m.
School Grades • Pre School - 8
Church & School office
(734) 422-6930

Lola Park Ev. Lutheran Church & School

14750 Kinloch • Redford Twp.
313-532-8655
Rev. Gregory D. Gibbons, Pastor
Worship: Sunday 9:30 a.m.
Thursday Services 7:30 p.m.
Grades K thru 8
Phone for Enrollment Info
WQLV 1500 Sunday 10:30 a.m.

ST. PAUL'S EV. LUTHERAN CHURCH & SCHOOL

17810 Farmington Road • Livonia • (734) 261-1360
May thru October • Monday Night Service • 7:00 p.m.
Sunday Worship Services
8:30 a.m. & 10:00 a.m.
Pastor James Hoff
Pastor Eric Steinbrenner



EVANGELICAL [illegible]

TRINITY PRESBYTERIAN CHURCH

10101 W. Ann Arbor Rd., Plymouth
5 Miles W. of Sheldon Rd.
From M-14 take Gottfredson Rd. South
734-459-9550
Dr. Wm. C. Moore - Pastor
Worship Services
8:30 a.m., 9:45 a.m. & 11:15 a.m.
Education Program
9:45 a.m. & 11:15 a.m.
Nursery & Children's Programs at
All 3 Services
FREE CONTINENTAL BREAKFAST

WARD Evangelical Presbyterian Church

40000 Six Mile Road
"just west of I-275"
Northville, MI
248-374-7400
Dr. James N. McGuire, Pastor
Worship Services
Sunday School
8:30, 10:00, 11:30 A.M.
Contemporary Service • 8:45 A.M.
Evening Service • 6:00 P.M.
Nursery Provided
Services broadcast 11:00 a.m.
Sunday • WMUZ 500 AM

PRESBYTERIAN (U.S.A.)

ST. TIMOTHY PRESBYTERIAN CHURCH, USA

16700 Newburgh Road
Livonia • (734) 464-8844
Sunday School 9:00 a.m. • Family Worship 10:00 a.m.
"Just This Once, Lord"
Dr. Janet Noble - Richardson, Pastor

GENEVA PRESBYTERIAN CHURCH (U.S.A.)

5835 Sheldon Rd., Canton
(734) 459-0013
Sunday Worship & Sunday School
9:00 a.m. & 11:00 a.m.
Education For All Ages
Childcare Provided • Handicapped Accessible
Resources for Hearing and Sight Impaired
www.genevachurch.org

FIRST PRESBYTERIAN CHURCH

Main & Church • (734) 453-6464
PLYMOUTH
8:30 a.m. and 10:00 a.m.
Nursery available all services
Dr. James Skimins, Senior Minister
Dr. Jennifer Saad, Interim Associate Minister
Carole MacKay, Director of Christian Education
Accessible to All

Rosedale Gardens Presbyterian Church (USA)

9601 Hubbard at W. Chicago, Livonia, MI
(between Merriman & Farmington Rds.)
(734) 422-0494
Worship Service & Sunday School
9:30 a.m.
Nursery Care Provided
We Welcome You To A Full Program Church
Rev. Richard Peters, Pastor

EVANGELICAL COVENANT

FAITH COVENANT CHURCH

14 Mile Road and Drake, Farmington Hills
(248) 661-9191
Sunday Worship
and Children's Church
9:15 a.m. Contemporary
11:00 a.m. Traditional
Child Care provided for all services
Youth Groups • Adult Small Groups

NON-DENOMINATIONAL

LIVING ROCK CHURCH

33200 ECORSE RD.
ROMULUS, MICHIGAN 48174
SUNDAY
Bible School 9:45 A.M.
Worship 11:00 A.M. AND 6:00 P.M.
(Nursery Provided In A.M.)
WEDNESDAY
Bible Study - 7:00 P.M.
(Classes for all ages)
Pastor Frank Howard - Ch. 734-641-4321

UNITED METHODIST

"Building Healthy Families..."

10:00 a.m. - Traditional Worship
6:30 p.m. - "Connections" -
Contemporary Worship
· Dynamic Youth & Children's Programs
· Adult Education
· Child-Care Provided
Pastors: Dr. Dean Klump, Rev. Deborah Leach
First United Methodist Church of Plymouth
[illegible] N. Territorial Rd.
(734) 453-5280

Clarenceville United Methodist

20300 Middlebelt Rd. • Livonia
474-3444
Rev. Jean Love
Worship Services 10:15 AM, 6:00 PM
Nursery Provided
Sunday School 9 AM
Office Hrs. 9-5

ST. MATTHEW'S UNITED METHODIST

30900 Six Mile Rd. (Bet. Merriman & Middlebelt)
Chuck Sonquist, Pastor
10:00 A.M. Worship & Church School
Logos Youth Club
www.gbgm-umc.org/stmatthews-livonia
Nursery Provided • 734-422-6038

Catch the Spirit at
Aldersgate
United Methodist Church
10000 Beech Daly, Redford
Between Plymouth and W. Chicago
Bob & Diana Goudie, Co-Pastors
313-937-3170
Worship Services at
8:00 a.m. & 10:00 a.m.
Learning Centers For All Ages
and Continental Breakfast at 9:00 a.m.
Air Conditioned Sanctuary

July 8
Genesis 40:1-23
Joseph, the Interpreter...
Prison Dreams
Rev. Bob Goudie, preaching

NEWBURG UNITED METHODIST CHURCH

Stephen Ministry Congregation
36500 Ann Arbor Trail
between Wayne & Newburgh Rds.
422-0149
Worship Service
10:00 a.m.
Sunday School
10:00 A.M.
Rev. Thomas G. Badley
Rev. Barbara E. Welbaum
visit our website: www.newburgumc.org

Being Helpful vs. Complaining



It is a wise person who knows when and how to tactfully speak up about a situation that may need correcting. When a person is critical of almost everything, they may be looked upon by others as being a "complainer". There is a significant difference between grumbling and honestly trying to be helpful. Most businesses have a customer service department to handle problems and complaints. They usually do not call them "complaint departments" because they know that correcting problems and providing good service are beneficial to good business, whereas complaining denotes a negative tone. In addition, no one likes to listen to someone who is always complaining. The Bible tells us in Colossians 3:13, "Be tolerant with one another and forgive one another whenever any of you has a complaint against someone else. You must forgive one another just as the Lord has forgiven you." We should try to be more positive to reduce the stress in our lives; God wants us to work and live in harmony with those around us.

Do everything without complaining or arguing.
Good News Bible Philip 2:14

REUNIONS

MARIAN HIGH
■ Class of 1971
A reunion is planning for Aug. 11 at Oakland Hills C.C. Call Sally (248) 644-1946.
■ Class of 1981
A reunion is planned for Nov. 24 at Birmingham C.C. Call Patty Zack Ghesquire (248) 646-2525 or Nancy Caderette Kennedy (248) 641-8627.
■ Class of 1991
A reunion is planned for Nov. 24 at Rivercrest Banquet Facility. Call Jennifer Huber (248) 414-5647.
■ Class of 1996
Contact Jennifer Latimer (248) 646-9060 or Tina Malloy (248) 433-1795.

MCFARLAND JUNIOR HIGH
■ Class of 1966
Classmates are being sought for a 35th reunion. Call Karen (810) 573-7145, Vickey (517) 548-5133 or e-mail misst27@aol.com

MERCY HIGH
■ Class of 1951
A reunion is planned for Sept. 22 at Mercy High School. Call the Alumnae Office (248) 476-3270.
■ Classes of 64-67
A combined 35 year reunion is planned for Saturday, Oct. 27, for the class of 1964, 1965, 1966 and 1967. Call (248) 746-9618.
■ Class of 1971
A reunion is planned for Sept. 29 at the Great Oaks Country Club in Rochester Hills. Call Claudia Shalhoub Egan (248) 879-8270.
■ Class of 1976
A reunion is planned for Oct. 6 at Mercy High School. Call Janet Reno McCutcheon (248) 541-1046.
■ Class of 1981
A reunion is planned for Nov. 24 at St. John's Conference Center in Plymouth. Call Tammy Forfinski Morris (248) 348-3011.
■ Class of 1991
A reunion is planned for Nov. 23 at Shenandoah Country Club in West Bloomfield. Call Michelle Power Lavigne (248) 738-4868.
■ Class of 1996
A reunion is planned for Nov. 10 at Mercy High School. Call Carrie Fling Monnette (734) 367-0712.

MERCY COLLEGE
Mercy College of Detroit graduates celebrating 60 years of heritage. Reunion is planned for Sept. 15 on the Mercy campus. Send name, year graduated, address, city/ state, ZIP and phone number to Reunion, 5245 Hardwoods Drive, West Bloomfield, MI 48323 or call Pat (248) 682-1807 or Anne-Marie (248) 647-5378.

NORTH FARMINGTON
■ Class of 1981
A reunion is being planned for Saturday, Aug. 11, at the Doubletree Guest Suites in Southfield. Call Reunions Made Easy (248) 592-9565.
■ Class of 1991
A 10-year reunion is in the planning stages. We are looking for classmates. Call Reunions Made Easy (248) 592-9565.

NOVI
■ Class of 1981
A 20-year reunion is being planned for Aug. 18 at Oak Pointe Country Club in Brighton. Call Heidi (Rushford) Bednarek at (248) 960-0261 or e-mail heidib@ameritech.net or www.geocities.com/nhsclass81 for details.

PLYMOUTH CANTON
■ Class of 1981
A 20-year reunion is planned for Saturday, Aug. 4, at the Northville Manor in Northville. Call Reunions Made Easy (248) 592-9565.

PONTIAC CATHOLIC
■ Class of 1976
A 25-year reunion is planned for Oct. 13 at the Northfield Hilton, Troy. Call Tim O'Brien at (248) 334-2470 Ext. 103 or send e-mail to obreinhouse @yahoo. com for more information.

PLYMOUTH
■ Class of 1951
A 50th reunion is planned for Aug. 17-20. Activities include: Aug. 17, informal get-together at the Plymouth Elks; Aug. 18, dinner and music provided by a DJ at the Hellenic Cultural Center in Westland; Aug. 19, all-day picnic at Plymouth Park at 10 a.m.; and Aug. 20 mixed golf outing. Call Ron Beaver for information (734) 397-9357.

REDFORD UNION
■ Class of 1958
A reunion is planned for Oct. 6 at the Wester Golf and Country Club in Redford. Call Class Reunions Plus (810) 446-9636.
■ Class of 1971
A reunion is planned for July 21 at the Doubletree in Novi. Call Class Reunions Plus (810) 446-9636.
■ Class of 1981
A reunion is planned for Oct. 13. E-mail Brian McNamara at THORN6661@aol.com or write: RU Class of 1981 Reunion, P.O. Box 201 Farmington Hills, MI 48332-0201.
■ Class of 1986
A 15-year reunion is planned for Saturday, Sept. 15 at 3 p.m. at Hines Park in Westland (family-style picnic). Call Jennifer (Schupholm) Somsel (313) 794-1517 or e-mail jennifersomesel@hotmail.com or Shari (Todd) Davidek (734) 261-2473 or e-mail sharianndavidek@aol.com
■ Class of 1991
Reunion is planned for Nov. 10 at the Livonia Holiday Inn. Call (800) 677-7800, visit www.taylorreunions.com

REDFORD THURSTON
■ Class of 1986
Looking for alumni for a 15-year reunion planned for July 28 at Vladimir's in Farmington Hills. For information and to give your name and address, call Dawn (Kuczynski) Jones (734) 261-7640 or e-mail Jenny (Westcott) Farren at drjenwest@aol.com

SEAHOLM
■ Class of 1961
A reunion is planned for Aug. 11 at the Kingsley Inn in Bloomfield Hills. Call Gail (248) 433-9933.
■ Class of 1971
A 30th reunion is planned for July 21 at the Northfield Hilton. Call Laura (248) 371-0476 or e-mail lpm2353@aol.com
■ Class of 1976
Reunion is planned for Aug. 4 at the Westin Southfield (Southfield). Call (800) 677-7800, visit www.taylorreunions.com or e-mail: info@taylorreunions.com or culbertson@taylorreunions.com or write: Taylor Reunion Services, P.O. Box 597, Dallas, TX 75221-9929.
■ Class of 1981
A 20-year reunion will be held Saturday, Oct. 20 at Fox & Hounds Restaurant in Bloomfield Hills at 7 p.m. Tickets are $45 in advance, $55 at the door per person. An outdoor family party has been planned at a nearby park from noon to 4 p.m. Contact Michael Peyser at (773) 506-8484 or e-mail mpeyser@peysergroup.com or visit www.birmingham.k12.mi.us/shsalumni.html or http://clubs.yahoo.com/clubs/seaholmclassof81

SOUTHFIELD
■ Class of 1981
Reunion is planned for Nov. 24. Call (800) 677-7800, visit www.taylorreunions.com or e-mail: info@taylorreunions.com or culbertson@taylorreunions.com or write: Taylor Reunion Services, P.O. Box 597, Dallas, TX 75221-9929.
■ Class of 1991
Reunion is planned for Sept. 1 at the Doubletree Guest Suites, Southfield. Call (800) 677-7800, visit www.taylorreunions.com or e-mail: info@taylorreunions.com or culbertson@taylorreunions.com or write: Taylor Reunion Services, P.O. Box 597, Dallas, TX 75221-9929.

ST. MARY'S REDFORD
■ Class of 1976
St. Mary's of Redford will host a 25th class reunion at 6 p.m. Saturday, Aug. 4 at the Sideline Sports Restaurant/Bar (located at the Fox Creek Golf Course in Livonia). Call Dennis Diponio (734) 591-0184 or Pat Murphy McParlane (734) 462-6056.

WAYNE MEMORIAL
■ Class of 1971
A reunion is planned for Sept. 22 at the Wayne Community Center in Wayne. Call (734) 722-0204 or e-mail debbie@manisteenet.com
■ Class of 1981
A reunion is being planned for Oct. 6 at the Holiday Inn, Livonia. Call Reunions Made Easy (248) 592-9565.
■ Class of 1986
A 15-year reunion is planned for noon Sunday, Aug. 26. A family picnic will be held at Kensington Metropark. Contact Diane (Ebeling) Gerulski for more information at (810) 220-4396 or by e-mail at dgerulski@hotmail.com

WHITMAN JR. HIGH
■ Classes of the '60s-early '70s
A reunion picnic is planned for Sunday, Sept. 9. Call Gary Swain for information (734) 525-3712 between 5-9:30 p.m.

WILBUR WRIGHT
■ Class of 1962
Classmates are being sought for a 40-year reunion. If you are a classmate or know of a classmate call us. Don Simms, (248) 814-9425 or Jacqueline Bartley (248) 442-8851.
■ Classes 1961-67
A reunion is being planned for Aug. 18. Call Norma Wright (313) 934-9373, Joe Newland (248) 563-0304, Tim Wirkus (248) 353-4502.

SINGLES MINGLE

DIVORCE SUPPORT GROUP
The Women's Resource Center at Schoolcraft College has a Divorce Support Group who meets at the McDowell Center from 7-9 p.m. in Room 225. The upcoming schedule is as follows:
■ July 10, Aug. 14 group discussion facilitated by Cynthia Koppin.

SINGLE PLACE PROGRAMS
Single Place presents:
■ Friday's meet at Tremor's (6 Mile between Newburgh and I-275). Join us for dancing, eats and conversation. $3 cover charge and beverage cost.

BETHANY SUBURBAN WEST
■ 10 a.m. Sundays a brunch is served at Redford Inn (Beech Daly and Five Mile Road).
■ 11:30 a.m. Mass at St. Aidan Church (Farmington Road north of Six Mile).
■ Tuesday's: Coffee and Conversation at 7 p.m. at Thomas' Family Dining (33971 Plymouth Road) Livonia.
■ Monthly dinner at 7 p.m. at Logan's Roadhouse (39605 Ford Road) in Canton.
■ July 7 a dance will be held at St. Robert Bellarmine in Redford. 8 p.m. to 12:30 a.m. $8 per person. DeeJay is Dick Gerathy.
■ July 6, 8 p.m. at Kensington Metropark. We are car pooling to hear the Detroit Symphony Orchestra under the stars. Cars leave from Wm. Stefani's Inc., parking lot at 31875 Plymouth Road, Livonia.

WESTSIDE SINGLES DANCE
Every Friday WestSide Singles hosts a dance at Burton Manor in Livonia (Schoolcraft west of Inkster Road) from 8 p.m. to 1 a.m. Must be over 21 — dressy attire (no jeans). Open to the public. A deejay will be playing Top 40 music and current hits. Appetizers will be served (hot/cold). Early admission special $4 before 8:30 p.m. and $6 after. Call (734) 981-0909.

METRO SINGLES DANCE
Come join the fun every Wednesday from 8-11 p.m. at Sandtraps on 5 (35780 Five Mile, Livonia). Where singles go to meet and couples are welcome. Featuring Dick Gerathy's best music and light show. Budget bar, 21 and over, snacks and dressy attire. Call (313) 438-6258. Admission, $6. Balcony access for smoking. Cozy fireplace. Well lighted parking lot.

SINGLE ADULT MINISTRIES
Talk It Over meets from 7:30-9:30 p.m. Dinner at 6:30 p.m. Cost $6. Ward Presbyterian Church, 40000 Six Mile Road, Northville. Call (248) 374-5920.
■ Showcase picnic, at 6:30 p.m. July 6 at Ward Church. Fellowship, games and food. Tickets, $7. Call (248) 374-5920.
■ Arts and culture ministry July 15 at the Michigan Jazz Festival on the grounds of Schoolcraft College. Cost, $10. Call (248) 374-5920.

PARENTS WITHOUT PARTNERS
Parents without Partners, Inc. is a non-profit organization dedicated to the single-parent family. We offer educational, social, and recreational activities for single parents and their children. Dues $30 per year. Call Ann Arbor Chapter #38 call (734) 973-1933 or visit the web page at www.aapwp.org:
■ July 6, 20 and Aug. 3: Singles dance at the Zal Gaz Grotto, 2070 W. Stadium, Ann Arbor. Music by DJ Imperial Sound. Cash bar. Non-smoking dance area. Sponsored by HVRC-Parents without Partners, Inc. Dance 9 p.m. to 1 a.m., $7.00 non-member, $5.00 members.

TALK IT OVER
TIO meets the second Friday of each month in Knox Hall from 7:30-9:30 p.m. Free will offering. Coffee/cookies served. Call (248) 374-5920.

METROPOLITAN PROFESSIONALS
The MSP invite you to meet new friends, dance and socialize from 8 p.m. to 1 a.m. There will be a Top 40 D.J., cash bar and hors d'oeuvres (8-9 p.m.) The ballrooms are non-smoking.
■ Euchre, pinochle, bridge and dinner from 6:30-9:30 p.m. at Cowley's Old Village Inn, every Monday. (33338 Grand River, Farmington). All skill levels.

Fireplace & Spa is soon to be...
Today's Fireplace
HELD OVER! For a Limited Time
Fourth of July Celebration SALE!
$100 to $500 off in stock gas grills
30-50% off in stock patio
homecrest
Save a minimum of $1,000 off our best selling model Cal Spas
90 day same as cash with approved credit
Canton 734-981-4700 Novi 248-349-2222 Utica 810-726-7100

LUXURY SENIOR APARTMENTS

OPEN HOUSE!
Saturday & Sunday, July 14 & 15, 9 a.m. to 7 p.m.
Good Humor Ice Cream Social on Saturday 12-3 p.m.
• One or two bedroom senior luxury apartment homes
• Selection of services available
Information Center Now Open
Mon-Sun from 9 a.m. until 7 p.m.
(734) 981-7100
42600 Cherry Hill Road, Canton Township
waltonwoodcherryhill@singhmail.com
www.waltonwood.com
WALTONWOOD AT CHERRY HILL
Redefining Retirement Living
NO ENTRANCE FEES
SINGH.
Canton (734) 844-3060
Novi (248) 735-1500
Rochester Hills (248) 375-2500
Royal Oak (248) 549-6400

Volunteers
...with no chronic or acute health conditions, are needed to participate in research studies.
Ages 18-45 who have NO difficulty falling asleep and staying asleep
and
Ages 21-50 who HAVE difficulty falling asleep and staying asleep
All participants receive monetary compensation.
Henry Ford Hospital
Sleep Research Center
(313) 916-5185
These are research studies and are not intended as treatment or diagnosis

Summer is really here and there is so much going on it's hard to decide what & where to go!
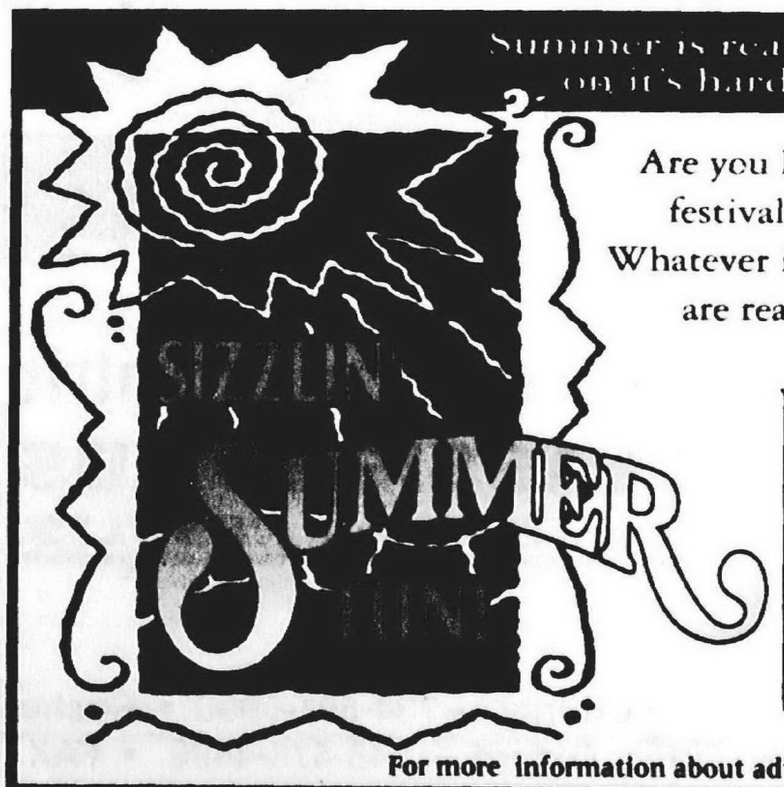

Are you looking for a fair, a festival or a cozy resort? Whatever it is these advertisers are ready to serve you!
Warren's 21st Annual Art in the Park
180 Artists from Around the Country
• Hourly Drawings - Win $200 Gift Certificates!
• Food/Entertainment • All Ages
July 14 & 15 (Sat. & Sun.)
10 a.m. - 5 p.m. - Helmrich Park
West of Ryan on 13 Mile Rd. • For info, call (810)977-1837
The Last Resort
Built in 1881 as South Haven's Finest Resort Inn
• Continental Breakfast on the deck with the view of gardens and lake
• 15 Rooms PB/SB
• Luxury Penthouse Jacuzzi Suites and Historic Rooms
• The Inn Gallery (on premises)
Fishing, Boating, Golf, Beaches and Kal-Haven Trails Near By
Air Conditioned • Open through October
86 North Shore Drive South • South Haven MI 49090
616•637•8543
The bear's in
Bed & Continental Breakfast
Clean, comfortable rooms.
Private bath & cable.
The bear's in
548 Crystal Avenue
Frankfort, MI 49635
(231) 352-9561
See us on the net: www.the-bears-in.com
For more information about advertising please call Rich: 734-953-2069

Neat Dreams...



Observer & Eccentric
CLASSIFIED ADS
It's all about RESULTS!
Part of HomeTown Communications Network™

MEIJER
A Million Reasons. A Single Store.

Oakland County — 248-644-1070 • Wayne County — 734-591-0900 • Rochester-Rochester Hills — 248-852-3222
Clarkston, Lake Orion, Oxford — 248-475-4596 • FAX : 734-953-2232

1040105

Making a good match: Matchquiz.com gets couples talking

BY STEPHANIE ANGELYN CASOLA
STAFF WRITER
scasola@oe.homecomm.net

David and Donna Henderson know what it takes to make a marriage work. The Livonia couple met at Kensington Church in Troy and, six years later, are happily married. The Hendersons entered this bond with a little more experience and insight than most newlyweds. They are raising David's son from a previous marriage, as well as two young boys of their own.

Founders of Matchquiz.com, the Hendersons hope to share their knowledge with other couples – married, engaged or dating. They believe communication is powerful and said most couples don't discuss some important issues until after the honeymoon, issues that could damage a perfect union. The site is meant to shed some light on those subjects that aren't addressed when a couple starts dating.

"It helps them to see whether they're compatible," said David. "A couple at really any stage in a relationship can really get to know each other."

Up and running

Just two months since the launch of the site, www.matchquiz. com poses 70 questions covering seven major categories and rates a couple on their compatibility. Both partners must complete the quiz to obtain a score.

When the Hendersons wed, they were asked to take a personality survey and said it was not helpful. They liked the idea, but felt the "test" should've included more practical questions – questions about finances, ethics and children rather than question that asked about hobbies and interests.

"We definitely cannot claim to be experts," said David. But they do offer ideas from several perspectives. The couple worked together creating this concept. David, who has a background in World Wide Web, created the framework while his wife added another dimension to the quiz.

The objective was to identify seven "problem areas" or touchy subjects in relationships. Those themes are finances, family, couplehood, values, sex, political and social issues, and a final section which sets up a situational story problem and asks what the couple would do to solve it. "What we do with every question, we have another question that says how important it is that you match your partner," said David.

Results reflect matched answers in green, non-matches of little significance in yellow and important non-matches in red. Green answers earn three points. Yellow answers earn two points. Red answers receive no points.

In the family

Donna Henderson, formerly of Lake Orion, feels good knowing her own husband developed this site. She said the survey is balanced for both men and women and goes beyond the surface issues of most compatibility tests to "the fundamental things you never think to ask.

"You realize those are the things that really matter." Even the couple learned more about themselves by taking the quiz.

"We try not to interpret it," said David Henderson. "We don't want to say 'This couple does not have a healthy relationship.' We just want to encourage them to discuss it."

In the future, links to couples and relationship resources will also be available for those interested in seeking help or guidance. Articles and Web site links on related topics will also be included. Matchquiz might even add a separate survey for singles to sort out their own feelings on relationship issues.

David Henderson said the fact that it's a computerized test offers some privacy and might even interest couples to try it out because it is so accessible. "I'm hoping it's useful."

Matchquiz.com charges a one-time fee of $4.95 for unlimited access to your account. Take it as many times as you like. See www.matchquiz.com for details.

STORAGE USA OF CANTON

Notice is hereby given that on (July 17, 2001), Tate & Co. Auctioneers, Executive Administrator for Storage USA, will be offering for sale under the judicial lien process, by public auction, the following storage units. The goods to be sold are generally described as household goods. The terms of the sale will be cash only. Storage USA reserves the right to refuse any and all bids. The sale will be at the following location: Storage USA, 6729 CANTON CENTER RD., CANTON, MI 48187 AT 12:30 P.M.

PAUL BOWMAN #B35: Furniture, Toys, Microwave, T.V., Boxes, Misc. Items.

GARY SARRELS #E183: Ladder, Mountain Bike, Air Conditioner, Toll Chest, Boxes, Misc. Items.

Publish: June 28 and July 5, 2001

L1055081

CITY OF PLYMOUTH
NOTICE TO BIDDERS

Notice if hereby given that the City of Plymouth, Michigan will accept sealed bids until 10:00 a.m. on Wednesday, July 11, 2001 for the following:

SOCCER EQUIPMENT & UNIFORMS

Specifications and proposals forms are available at the office of the Purchasing Agent during regular office hours.

The City of Plymouth reserves the right to accept or reject any or all bids, in whole or in part, and to waive any irregularities.

CAROL A. STONE
Admin. Services Dir.

Publish: July 5, 2001

L1055773

CITY OF PLYMOUTH
NOTICE OF PUBLIC MEETING
WEDNESDAY, JULY 11, 2001

The Plymouth Beautification Committee will be conducting their next regular City Commission Meeting on

WEDNESDAY, JULY 11, 2001 AT 7:00 p.m.

in the City Commission conference Room on the second floor of City Hall, 201 S. Main, Plymouth, MI 48170.

This is a public meeting and any interest person is invited to attend this session.

LINDA LANGMESSER, CMC
Plymouth City Clerk

Publish: July 5, 2001

L1056088

PLYMOUTH-CANTON COMMUNITY SCHOOLS
NOTICE TO BIDDERS

The Board of Education of the Plymouth-Canton Community Schools invites all interested and qualified companies to submit a proposal for providing ***Natural Gas Management Services.*** Requests for Proposals are available through Laura Hagan of the PCCS Maintenance Department at (734) 416-2953. Sealed proposals are due on or before 1:00 p.m., Wednesday, July 11, 2001 and should be addressed to Dan Phillips, RE: Natural Gas Management Services, Plymouth-Canton Community Schools, 454 South Harvey, Plymouth, MI 48170. The Board of Education reserves the right to accept and/or reject all bids, as they judge to be in the best interest of the school district.

Board of Education
Plymouth-Canton Community Schools
JUDY L. MARDIGIAN, Secretary

Bid Opening: Wednesday, July 11, 2001 at 1:00 p.m.

Resolution Due: Wednesday, July 18, 2001 at 12:00 p.m.

Board Review: Tuesday, July 23, 2001

Publish: June 28 and July 5, 2001

L1054483

WESTERN TOWNSHIPS UTILITIES AUTHORITY
REQUEST FOR BIDS

Repair and Painting of Upper End of Enclosed Flight Screw Pumps

Western Townships Utilities Authority is requesting bids for the repair and painting of the upper end of enclosed screw pumps at its Middle Rouge sewage pump facility located at 40905 Joy Road, Canton, Michigan. Further, all necessary labor, materials, equipment and maintenance are to be provided. Companies or individuals who desire a copy of the bid documents should contact:

Ms. Sandy Forrest
Western Townships Utilities Authority
40905 Joy Road, Canton, MI 48187
(734) 453-2793

All submittals must be received by August 2, 2001 at 11 a.m. A public opening of the bids will immediately follow the closing at the Middle Rouge offices located at 40905 Joy Road, Canton, Michigan.

Publish: July 5, 2001

L1056735

CITY OF PLYMOUTH
NOTICE TO BIDDERS

Notice is hereby given that the City of Plymouth, Michigan will accept sealed bids until 2:00 p.m. on Wednesday, July 18, 2001 for the sale of the following:

1988 Ford F700 Dump Truck w/Snow Plow & Salt Spreader

Vehicle and equipment are being sold "AS IS" with no warranty either expressed or implied. Vehicles and equipment may be inspected at the Department of Public Works offices, 1231 Goldsmith, Plymouth, MI between the hours of 8:00 a.m. and 3:00 p.m. on Monday through Friday.

The City of Plymouth reserves the right to accept or reject any or all bids, in whole or part, and to waive any irregularities.

Address bids to: Linda Langmesser
City Clerk
201 S. Main
Plymouth MI 48170

In a sealed envelope bearing the inscription **"BID FOR SALE OF DUMP TRUCK"**.

CAROL A. STONE
Purchasing Agent

Publish: July 5, 2001

L1055555

CITY OF PLYMOUTH
BUILDING DEPARTMENT
FEE SCHEDULE
(Effective Date July 26, 2001)

BUILDING PERMITS

For New Buildings and Structures or Additions, Alternations or Repairs to Existing Structures.

MINIMUM PERMIT FEE $35.00 unless stated otherwise.

Penalty for starting work before obtaining permit. Administrative fee Equal to Required Permit Fee.

Plan Review	
Residential (single & multiple, per unit) (New)	$250.00
Residential Addition, Accessory Building, Deck, Porch	$35.00
Commercial/Industrial $0.05 per square foot of new building or addition $70 Min.	$70 Min.
New Construction, Additions and Alterations	
Residential Dwelling, New or Addition, ($9.00 per $1,000 in value , value calculated using BOCA tables as currently published and updated)	$9 per $1,000
Residential Dwelling, Alteration, (3 inspection) (Per Unit)	$105.00
Accessory Building, Detached Garage, Shed, Pool (2 inspections)	$70.00
Alteration, Deck, Porch, Basement Waterproofing, Etc. (2 inspections)	$70.00
Roofs, Windows, Siding, etc. (2 inspections)	$70.00
Commercial/Industrial, New or Addition, $9.00 per per $1,000 in value	$9 per $1,000
Commercial/Industrial, Remodel ($0.10 per Square foot)	$150 Min.
Miscellaneous	
Approaches or Driveways (2 inspections)	$70.00
Sidewalk MINIMUM PERMIT	$15.00
Ground sign (2 inspections)	$70.00
Wall sign, including awning/canopy (1 inspection)	$70.00
Awning or Canopy (plus sign permit if applicable) (1 inspections)	$35.00
Fence (1 inspection)	$35.00
Screen Wall (2 inspections)	$70.00
DEMOLITION	
Demolish Residential dwelling unit (2 inspections) (+Bond)	$70.00
Demolish Accessory Building (1 inspection) (+Bond)	$35.00
Demolish Commercial Industrial, Multiple (3 inspections) (+Bond) ($0.10 per Square foot)	$150.00 Min.
Bond for Demolition or work in Public R.O.W. - Cash, Certified Check, Money Order	$1,000.00
OTHER FEES	
Additional, Process and Re-inspections (each)	$35.00
Permit renewal (one 6 month extension only) (Requires Process inspection and allows one additional inspection)	$35.00
Temporary Certificate of Occupancy (+Bond = to unfinished value)	$200.00
Sewer or water daily inspection fee	$300.00
V.A. & F.H.A. inspections	$300.00
Soil Erosion & Sedimentation Control Permit Fee (+Bond)	$175.00
Soil Erosion, second violation after inspection	$35.00
Soil Erosion Bond, Cash, Certified Check, Money Order	$1,000.00
Moving Structure within or through City of Plymouth (+Bond)	$250.00
Moving structure into the City of Plymouth (+Bond)	$500.00
Bond - Cash, Certified Check, Money Order	$5,000.00
Certification of multiple dwelling or rooming house, 1st 3 units	$25.00
Each additional unit	$3.00
Service Charge retained for refunded Building Permit (Plan Review Fees NOT Refundable) Service Charge	$50.00

CITY OF PLYMOUTH
BUILDING AND ENGINEERING DEPARTMENT
FEE SCHEDULE
(Effective Date July 26, 2001)

ELECTRICAL PERMITS

For New Buildings and Structures or Additions, Alternations or Repairs to Existing Structures.

MINIMUM PERMIT FEE $35.00 unless stated otherwise.

Penalty for starting work before obtaining permit. Administrative fee Equal to Required Permit Fee.

BASE FEES	
Service, through 200 Amp	$35.00
Service, over 200 Amp through 600 Amp	70.00
Service, over 600 Amp	$105.00
Single Family residence, New (3 inspections) (+Service)	$105.00
Single Family residence, Addition, alteration (2 inspections)	$70.00
Commercial/Industrial, New (3 inspections)	$105.00
Commercial/Industrial, Addition, Alteration (2 inspections)	$70.00
Multiple Family residential, New (3 inspections per Unit) (+Services) $105 Min.	$105 Min.
Multiple Family residential, Addition, Alteration (2 inspections per Unit) $70 Min.	$70 Min.
Signs (1 inspection)	$35.00
Swimming Pool (1 inspection)	$35.00
ABOVE FEES PLUS ITEMS LISTED BELOW:	
Circuits (Each)	$8.00
Each additional Circuit over 100	$6.00
Fixtures, First 25	$10.00
Each additional 25 fixtures or fraction thereof	$7.00
Smoke Detector, (per system)	$10.00
Furnace, range, dishwasher, laundry, (Each)	$8.00
Garbage disposer, range hood, microwave oven (Each)	$8.00
Air Conditioning (Central) circuit	$16.00
Motors, Fans, Generators, Rectifiers, Welders, Heating or Power units Based on Horsepower or K.W. Rating.	
1/4 HP or KW to 20 HP or KW	$15.00
More than 20 HP or KW to 40 HP or KW	$25.00
More than 40 HP or KW to 60 HP or KW	$35.00
More than 60 HP or KW	$45.00
NOTE: Above Rates to be charged for largest unit Plus $5.00 Each Additional Unit	
Feeders/Ducts/Under floor Ducts (per each 100 feet)	$10.00
Miscellaneous Electrical Fees	
Additional or Special inspections of items not listed (Per inspection)	$35.00
Overtime inspection, per 1/2 hour or fraction thereof	$35.00
Temporary Service (1 inspection)	$35.00
Not ready for scheduled inspection	$35.00
Second inspection after violation	$35.00
Starting permit, extent of work unknown	$35.00
Additional, Progress and Re-inspections (each)	$35.00
Add on to existing permit, MINIMUM FEE	$25.00
Service Charge retained for refunded Electrical Permit (Plan Review Fees NOT Refundable) Service Charge	$50.00

CITY OF PLYMOUTH
BUILDING AND ENGINEERING DEPARTMENT
FEE SCHEDULE
(Effective Date July 26, 2001)

PLUMBING PERMITS

For New Buildings and Structures or Additions, Alternations or Repairs to Existing Structures.

MINIMUM PERMIT FEE $35.00 unless stated otherwise.

Penalty for starting work before obtaining permit. Administrative fee Equal to Required Permit Fee.

BASE FEES	
Single Family residence, New (3 inspections)	$105.00
Single Family residence, Addition, (3 inspections) (w/underground)	$105.00
Single Family residence, Addition, (2 inspections) (no underground)	$70.00
Single Family resident, Alteration, (1 inspection)	$35.00
Commercial/Industrial, New (3 inspections)	$105.00
Commercial/Industrial, Addition, Alteration (2 inspections)	$70.00
Multiple Family residential, New (3 inspections per Unit) $105 Min.	$105 Min.
Multiple Family residential, Addition, Alteration (2 inspections per Unit) $70 Min.	$70 Min.
Swimming Pool (2 inspections)	$70.00
Replace building sewer and/or water service (1 inspection)	$35.00
Replacement of piping, no size increase (1 inspection)	$35.00
Replacement of Maximum of 2 fixtures (1 inspection)	$35.00
ABOVE FEES PLUS ITEMS LISTED BELOW:	
Fixtures, stacks, drains, bibbs, sinks, showers, water heater Each	$6.00
Sewers	$25.00
Water piping	$12.00
Backflow preventer	$10.00
Sprinkler head, (fire & lawn) Each	$0.50
Gas piping, residential per unit	$15.00
Gas piping, commercial or industrial per unit	$15.00
Water distribution 2" or less (per unit)	$20.00
Water distribution, over 2" (per unit)	$20.00
Manholes, each	$12.00
MISCELLANEOUS PLUMBING FEES	
Additional or Special Inspections of items not listed (Per inspection)	$35.00
Overtime inspection, per 1/2 hour or fraction thereof	$35.00
Saturday, Sunday or Holiday inspection, each Hr (4 Hr. Minimum)	$75.00
Not ready for scheduled inspection	$35.00
Second inspection after violation	$35.00
Add on to existing permit, MINIMUM FEE	$25.00
Service Charge retained for refunded Electrical Permit (Plan Review Fees NOT Refundable) Service Charge	$50.00

CITY OF PLYMOUTH
BUILDING AND ENGINEERING DEPARTMENT
FEE SCHEDULE
(Effective Date July 26, 2001)

MECHANICAL PERMITS

For New Buildings and Structures or Additions, Alterations or Repairs to Existing Structures.

MINIMUM PERMIT FEE $35.00 unless stated otherwise.

Penalty for starting work before obtaining permit. Administrative fee Equal to Required Permit Fee.

BASE FEES	
Gas & Fuel Oil Fired Equipment (New or Replacement) Under 400,000 BTU/Hour or 5 gal/Hour	$40.00
Room heaters, wall furnaces (not over 50,000 BTU)	$40.00
Conversion burners, furnaces, boilers, unit heaters	$40.00
Commercial/industrial water heaters (over 80,000 BTU)	$40.00
Steam generating boilers, swimming pool boilers or water heaters	$40.00
Infra-red unit heaters, make up air units (Each)	$40.00
Each additional unit in same building (heat or cool) Over 400,000 BTU/Hour or 5 gal/hour	$25.00
Conversion burners furnaces, boilers, unit heaters (Each)	$45.00
Make-up air units	$50.00
Commercial/industrial water heaters or boilers	$50.00
Swimming Pool boilers or water heaters	$50.00
Flue Damper or Humidifier (each)	$25.00
Solid fuel burning equipment	$50.00
Stoves, space heaters, pre-fab fireplaces etc.	$40.00
Duct Work and Piping	
Residential and Commercial/Industrial Complete distribution system (each Unit)	$70.00
Addition or alteration to existing system (each unit)	$35.00
Duct work or piping installations used in conjuction with makeup Air and exhaust systems	$70.00
Refrigeration	
Systems activated by motors or engines up to 15 Ton (Each)	$40.00
Systems activated by morots or engines over 15 Ton (Each)	$55.00
Gas pressure test, Residential, Commercial, Industrial, (per gas line)	$25.00
Each additional Pressure Test, same location, same time	$15.00
MISCELLANEOUS MECHANICAL FEES	
Additional or Special Inspections of items not listed (Per inspection)	$35.00
Overtime inspection, per 1/2 hour or fraction thereof	$35.00
Saturday, Sunday or Holiday inspection, each Hr (4 Hr. Minimum)	$75.00
Not ready for scheduled inspection	$35.00
Second inspection after violation	$35.00
Addition, relocation or alteration to existing system	$35.00
Add on to existing permit, MINIMUM FEE	$25.00
Service Charge retained for refunded Electrical Permit (Plan Review Fees NOT Refundable) Service Charge	$50.00

CITY OF PLYMOUTH
BUILDING AND ENGINEERING DEPARTMENT
FEE SCHEDULE
(Effective Date July 26, 2001)

LICENSES AND REGISTRATIONS

Builders	
Residential Builders & Maintenance & Alteration Contractors Registrations (expires May 31 each & every year)	$25.00
Electrical	
All Electrical Registrations expire December 31 each & every year.	
Electrical Contractor Registration	$10.00
Fire Alarm Contractor Registration	$10.00
Sign Specialty Contractor Registration	$10.00
Plumbing	
All Plumbing Regristration expire December 31 each & every year.	
Plumbing Contractor registration	$15.00
Master Plumber registration	$1.00
Journeyman Plumber Registration	$0.50
Mechanical	
All Mechanical Regristration expire at same time as State License.	
Mechancial License Registration (3 years or portion thereof)	$15.00
PLANNING AND ZONING	
Site plan Review	$1,000.00
Minor Site plan Approval	$250.00
Administrative Site Plan Approval	$250.00
Planned Unit Development Preliminary Approval	$1,200.00
Planned Unit Development Final Approval	$1,200.00
Rezoning	$500.00
Zoning Board of Appeals Application	$100.00
Building Board of Appeals Application	$100.00

Publish: July 5, 2001

L1055747

RELIGION CALENDAR

PRECEPT TRAINING
Join us July 5-7 for the Precept Ministries Institute of Training at Calvary Baptist Church in Canton. You will learn one of the best methods for systematic Bible study. Call (734) 455-0022.

PRAYER/PRAISE CONFERENCE
The "Prayer, Praise and Deliverance Conference" of Unity Cathedral of Faith (8809 Schoolcraft at Wyoming) of Detroit will be held July 5-8 at noon and 7 p.m. and Sunday, July 8 at 11 a.m. and 6 p.m. Featured guest speakers will include: Walter Bogan, Tom Bynum, J.L. Cash and Dwight Pate. Call (313) 491-1222. The host of the event is Bishop Clarence Haddon.

VACATION BIBLE SCHOOL
Canton Friendship Church and New Hope Church present their VBS for kids preschool through fifth grade. This year's theme is "Polar Expedition — Where Kids Discover Jesus' Love is Cool.' The expedition will be located at New Hope Church (44815 Cherry Hill - formerly Canton Free Methodist). The program runs from Sunday, July 8 to Thursday, July 12 from 6:30-9:10 p.m. The $8 per student fee includes a tape, iron-on transfer and student book. Call (734) 451-2100 or Karen Strahm (734) 416-0979.

CONNECTIONS WORSHIP
Join us on Sunday for the Connections worship service at First United Methodist Church (North Territorial Road, west of Sheldon) in Plymouth. July 8 "Character Under Construction" Part III by Pastor Debbie Leach. Connections begin at 6:30 p.m.

WAY TO GO!
We are boarding the big red trolley and visiting many places on the "Way to Go! Good Neighbor Tours." All children are welcome. Activities will include stories, songs, games, crafts and more. Daily tours will be given at the First United Methodist Church, 6443 Merriman Road, Garden City from July 9-13 from 9 a.m. to noon. Call (734) 421-8628 (leave a message for Diane McCreery).

VACATION BIBLE SCHOOL
Newburgh United Methodist Church (36500 Ann Arbor Trail) in Livonia will host elementary VBS from 9 a.m. to noon July 9-12. Register by June 1. Theme: Way to Go! Good Neighbor Tours. A grand finale ice cream social will be held July 12 from 7-8:30 p.m.

SUMMER ADVENTURE
Join us for a summer program of local service projects, crafts, Bible stories, snacks, games and music on Wednesday mornings July 11-Aug. 15 from 9 a.m. to 12:15 p.m. at Geneva Presbyterian church (5835 Sheldon Road) in Canton. Children and youth, pre-K to 8th grade completed, are welcome. Call (734) 459-0013.

GRACE LUTHERAN VBS
Grace Lutheran Church (25630 Grand River) in Redford Township invites kids to unlock God's Truth at the Mystery Mansion Vacation Bible School from July 16-25. Children age three through sixth grade are invited to participate in music, crafts and Bible-based learning through lessons. A closing worship celebration will be held July 25. Call about registration (313) 532-2266.

NEW ARRIVALS

■ **Brett Kowalsky** and **Jennifer Brady** of Westland announce the birth of their daughter, **Alyssa Marie Kowalsky**, born May 17 at Garden City Hospital. She joins sister Breanna, 14 months. Grandparents are Rick and Barbara Kowalsky of Westland and Rick and Debbie Little of Garden City.

■ **Mike** and **Maria Chartier** of Dearborn Heights announce the birth of their daughter, **Elizabyth Rose**, born May 17 at Garden City Hospital. She joins brothers Joseph, 13, and Anthony, 11. Grandparents are Reno, Angela and Ray of Livonia and Patricia of Detroit.

■ **Daryl Arnold** and **Dawn Mayer** of Wayne announce the birth of their son, **Desmond Jamal Arnold**, born May 18 at Garden City Hospital. He joins sisters Jasmine, 7, and Mariah, 3; Grandparents are Rex and Gail Bird, Gerald and Debra Mayer and Elizabeth Arnold.

■ **Vincent** and **Tracie Scovel** of Garden City announce the birth of their daughter, **Katelyn Elizabeth**, born May 22 at Garden City Hospital. She joins big sister Alison, 3. Grandparents are Ken and Audrey Rasmussen of Garden City and Mary Scovel of Canton.

■ **Peter Sonnenfeld** and **Jill Allen** of Garden City announce the birth of their daughter, **Madison Rae Sonnenfeld**, born May 24 at Garden City Hospital. She joins brother Robbie Hunt, 3 1/2. Grandparents are David and Nancy Allen and Zbigniew and Barbara Sonnenfeld, all of Garden City.

■ **Joshua** and **Jacklyn McDonald** of Garden City announce the birth of their daughter, Kassie Grace Nicole, born May 28 at Garden City Hospital. Grandparents are Steve and Dede Hays and the Rev. Bob and Teri McDonald, all of Garden City.

■ **Gary** and **Caroline Vega** of Milan announce the birth of their daughter, **Emma Terresse**, born May 29 at Garden City Hospital. She joins sister Sarah, 1 1/2, and brother Albert, 11. Grandparents are Kay Lechel of Lincoln and Al and Lucy Vega of Taylor. Emma Vega of Garden City is her great-grandmother.

■ **Michael I. Anderson** and **Jessica L. Edmonds** of Westland announce the birth of **Destyn Shane Anderson**, born May 29 at Garden City Hospital. Destyn joins sisters Samantha, 3, and Aryanna, 1. Grandparents are Randy Anderson of Southgate and Carl and Lianne Sickles of Livonia.

■ **Joseph** and **Lori Burnett** of Livonia announce the birth of their son, **Caleb Joseph**, born May 30 at Garden City Hospital. He joins siblings Noah, 6, Abby, 4 and Olivia, 2. Grandparents are Dick and Linda Allison of Canfield, Ohio and R.G. and Peggy Burnett of Rowlett, Texas.

■ **Robert B. Tyson** and **Laura J. Tyson** of Canton announce the birth of their daughter **Kya Rose** born April 24 at Garden City Hospital. Kya joins sister Amber Marie Jean Gillespie, 2. Grandparents are Donald and Bonnie Tyson of Garden City and Sandy and Steve Lines.

■ **Redentor DeLeon, Jr.** and **Cortney Leigh Geller** of Plymouth announce the birth of **Zachary Ethan Deogracias DeLeon** born June 18 at Oakwood Hospital Annapolis Center - Wayne. Grandparents are Redentor and Anicia DeLeon of Wyandotte and Lori Morris of Garden City.

■ **Matthew** and **Tammy Fournier** of Livonia announce the birth of their son **Cal Anthony** born June 17 at Oakwood Hospital Annapolis Center - Wayne. Cal joins sister Katie Lynn Fournier. Grandparents are William and Suzanne Schaffer of Livonia, Terri and Greg Kennedy of Mt. Pleasant and Ted and Jan Fournier of Garden City.

American Tradition
Interior Paint Rated #1
by a Leading Consumer Magazine

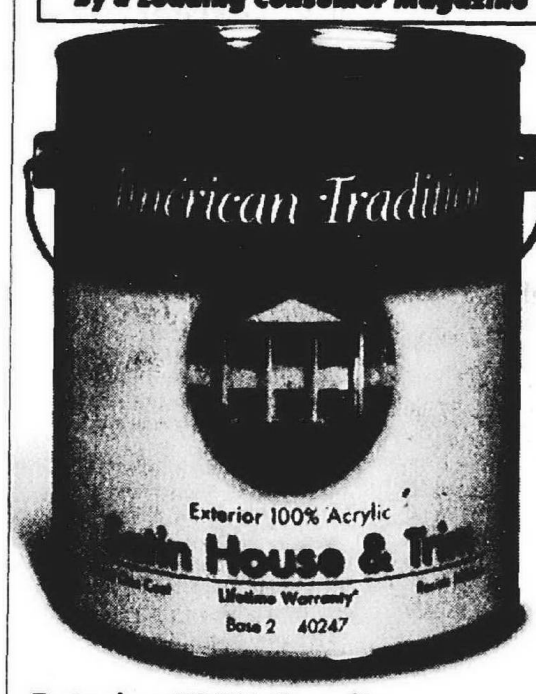

Exterior 100% Acrylic
Satin House and Trim #40245
$19.97 Regular Price
-$5 Mail-In Rebate
$14.97 Per Gallon
After Mail-In Rebate
$5 Mail-In rebate on one gallon, $25 Mail-In rebate on 5 gallon.
10 gallon limit. 6/28-8/2
Offer good for American Tradition Interior or Exterior Paint

LOWE'S
Home Improvement Warehouse
Improving Home Improvement™

EVERYDAY LOW PRICES GUARANTEED!
If you happen to find a lower price, we'll match it PLUS take off an additional 10%!

5 Day Event!
Wednesday - Sunday, July 4 - July 8

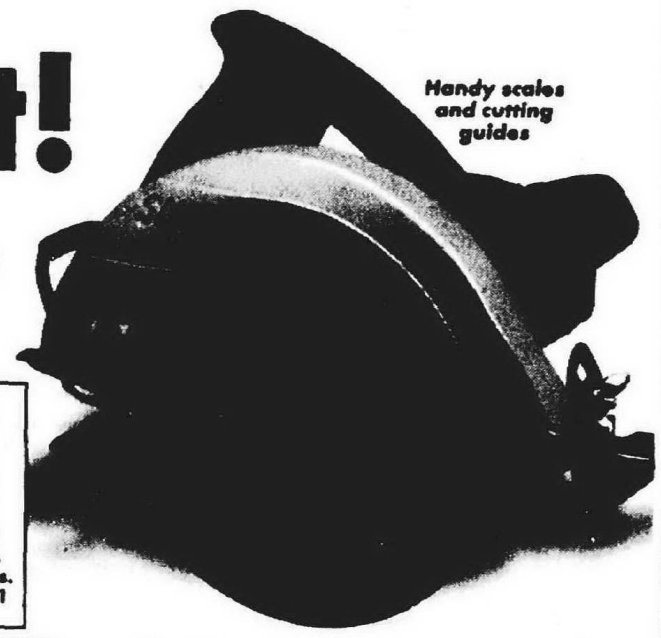

ZERO payments
ZERO finance charges
Until January, 2002!*
On every purchase you make over $250 on your Lowe's Card. If paid within 6 months. June 22 - July 15, 2001

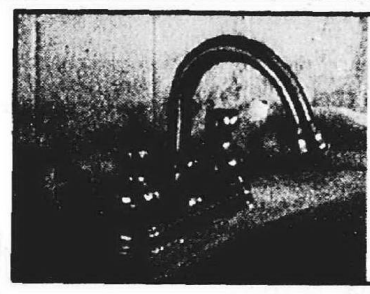
$49
2 Handle Bathroom Faucet #164293
Instantly receive a $10 Lowe's Gift Card with purchase of this Peerless Faucet
5 days only! July 4-8

$39.83 SKIL.
7¼" Circular Saw #70586

Summer Projects

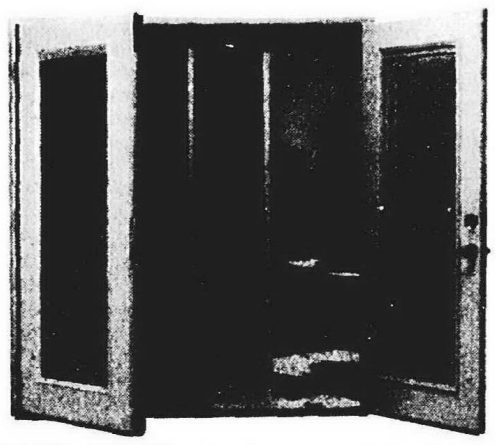
FREE screen system
Purchase any Reliabilt®/ Probilt® French or Patio door and get a free screen system ($100 value)


79¢ 12" x 12" Maui Beige Ceramic Tile #166256
$44 3 HP, 10 Gallon Wet/Dry Vac #64455
$5.97 50' 16/3 Outdoor Extension Cord #70371


FREE delivery! on any refrigerator $399 or higher!
After mail-in rebate

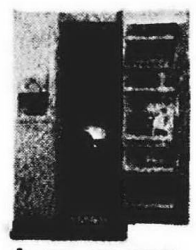
$697 21.6 Cu. Ft. Refrigerator #126213


FREE ice maker after mail-in rebate, with purchase of this refrigerator, a $49.99 value.
$399 18.2 Cu. Ft. No-Frost Refrigerator #125204


SHARP
$229 8,000 Btu Air Conditioner with Remote #148624

Home Essentials

TOP CHOICE LUMBER PRODUCTS
• Less Bark & Better Appearance
• Four Square Edges for Easy Nailing
• Fewer Defects Than Standard Grade
• Less Wasted Wood Means Time and Money Savings

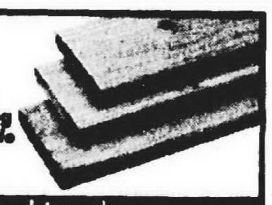

Top Choice Treated Lumber

	8'	10'	12'	16'
4" x 6"	$3.59 #6759	$4.38 #6760	$5.87 #6761	$7.47 #6763


$9.97 3' x 5' U.S. Flag Set
• Comes with 6' aluminum pole, traditional eagle ornament, rope, and steel mounting bracket #83953


$99 Rebel™ Spiral Saw™ Power Tool Combo Kit
Kit includes: Rebel Spiral Saw, Zip Mate, Zip Bits, Zip Mate wheels and discs and a carrying case #140590


$49 9.6V FireStorm™ High Performance Cordless Drill with Light #122896

25-50% OFF!
our largest selection ever of discontinued, clearance tools and accessories.
Hurry!
DEWALT POWER+DRILL STANLEY Milwaukee makita BLACK & DECKER

Frenchtown Twp. 2191 N. Telegraph (734) 384-8478 Monday-Saturday: 6am-10pm Sunday: 8am-6pm
Howell 1100 South Latson Rd. (517) 548-3475 Monday-Saturday: 6am-10pm Sunday: 8am-6pm
Warren 31140 Van Dyke (810)826-7661 Monday-Saturday: 6am-10pm Sunday: 8am-6pm
Bloomfield 1901 South Telegraph Rd. (248) 338-2506 Monday-Saturday: 6am-10pm Sunday: 8am-6pm
Westland 6565 Newburgh Rd. (734) 728-6660 Monday-Saturday: 6am-10pm Sunday: 8am-6pm
Clinton Twp. 16300 Hall Rd. (810) 416-2624 Monday-Saturday: 6am-10pm Sunday: 8am-6pm
Ann Arbor 3900 Carpenter Rd. (734) 477-6660 Monday-Saturday: 6am-10pm Sunday: 8am-6pm

* We guarantee our everyday competitive prices. If you find a lower everyday or advertised price on an identical stock item of any brand name competitor that has the item in stock, we'll beat their price by 10% when you buy from us. Just bring us the competitor's current ad, or we'll call to verify the item's price that you have found. Cash/charge card and carry purchases only. Competitor's cheapest, special order, discontinued, clearance, liquidation and damaged items are excluded from this offer. Limited to reasonable quantities for homeowner and nonbusiness order quantities for cash and carry contractors. Current in-store price, if lower, overrides Lowe's advertised price. Price guarantee honored at all Lowe's retail locations. Labor charges for product installation are excluded from our price guarantee offer in our stores with an installed Sales Program. Visit store for complete details. Prices may vary after July 8, 2001, if there are market variations. See store for details regarding product warranties. We reserve the right to limit quantities.
* Professional installation through licensed subcontractors. Lowe's contractor license numbers: AK 021665, AZ#151764, CA#770619, CT#HIC0658162, FL#CBC057660, HI#BC-32259, ID#Plumber 8058 100140, LA Master Plumber PLMP4649, MD#0046153-01, NV #45490, NJ Plumbing - See Store, OR 164017, TN#013070, 016066, and 046790, WA #HOMEOWNER#, WI#Plumber 9058 100140, LA Master Plumber PLMP4649, MD#0046153-01, NV #45490, NJ Plumbing - See Store, OR 164017, TN#013070, 016066, and 046790, WA #HOMEOWNER#, WI#

#2108 166465. Lowe's Home Centers, Inc., 6125 19th Street North, Battle Creek, MI 49016. Water heater installation. If an expansion tank is required by local code it will be an additional charge (not included in the basic replacement labor). Some fees are additional (not included in the basic replacement labor).
* 0% promotional purchases and any optional credit insurance charges are paid in full by the end of the promotional period. Service charges will be waived. Offer applies to approved single-receipt purchases over $250 made from July 22, 2001 through July 15, 2001 when you use an existing or newly opened Lowe's Credit Card Account. Monthly payments are required for a qualified on qualified purchases during the promotional period. Minimum charges and any optional credit insurance charges on your promotional purchases will be billed from date of purchase, but finance charges will be credited provided you pay the full purchase price and any optional insurance charges by the end of the promotional period. If you do not you will be responsible for those charges. The APR is 21% (except the APR is 12.9% for purchases of $2,000 or more). Minimum monthly finance charge is $1.00 per receipt in MI. In MI the minimum monthly finance charge is $.50. Regular credit terms will continue to apply to your non-promotional purchases. Offer is subject to credit approval by Monogram Credit Card Bank of Georgia. Business Accounts excluded.

Copyright © 2001 by Lowe's. All rights reserved. Lowe's is a registered trademark of LF Corporation 000104501-2

Plymouth District Library
223 S. Main Street
Plymouth, Mich. 48170

OBSERVER SPORTS SCENE

Bartnick wins qualifier

Matt Bartnick, who will be a senior this fall at Livonia Stevenson High School, shot a 68 to take medalist honors June 19 at the Westfield Junior PGA Championship qualifier at the Woodlands Golf Course.

Bartnick will play July 11-12 at Bedford Valley in the Michigan Westfield Junior PGA Championship.

On June 29, Bartnick carded a 69 to place fourth in the Michigan Junior Amateur qualifier at Plumbrook Golf Course. The finish qualifies him for the Michigan Junior Amateur July 30 at Coldwater Country Club.

Warner makes field

Shannon Warner, 10, who will be a sixth-grader at Randolph Elementary School, has qualified for the 34th annual Junior World Golf Championships July 14-20 in San Diego, Calif.

Warner will compete in the Girls 9-10 age division against an international field. Some of the tournament's past champions include Tiger Woods (six times), Ernie Els, Amy Alcott, Brandy Burton and Kari Webb.

She recently won her first two tournaments on the Meijer Junior Golf Cour and has qualified for the PGA Junior State Finals July 11 in Battle Creek. Warner recently captured the Oakland County Junior with an 85, beating 24 of 25 boys in the 11-and-under division (using the same tees).

She also competed this winter and summer in the Plantations Junior Golf Tour making trips to Illinois (twice), Ohio, New York and Myrtle Beach, S.C. Competing in the Girls 12-and-under, Warner took her last event in Illinois with an 89.

Westland golfer 5th

Frank Dudek Jr. of Carleton emerged the winner of the 33rd Frank Syron Memorial Golf Tournament held at Pontiac Country Club in Waterford. Dudek, a Ford Motor Co. employee, carded a three-round total of 215 (68-71-76) to beat Charles Renfrow of Pontiac by three strokes.

Bill Sylstra of Westland, just two strokes off the pace after two rounds, finished fifth with a 71-70-80/221.

Other area scorers include Kevin Janasik (Livonia), tied for ninth, 226; Patrick Cenkner (Livonia), tied for 19th, 229; Kevin Ryan (Westland), tied for 33rd, 232; Claud Johnston (Westland), tied for 35th, 233; Garry Dristy (Plymouth), tied for 39th, 234; and Bob Horvath (Garden City), tied for 46th, 235.

Collegiate note

Gannon (Pa.) University sophomore **Carrie DiBasio** (Livonia) was recently named to the Intercollegiate Women's Lacrosse Coaches Association Division II second-team All-America honors for the second year in a row.

DiBasio, a graduate of Bloomfield Hills Academy of Sacred Heart, led Gannon in scoring with 55 goals and was second on the team in points with 65 (ranking 12th in the NCAA). The midfielder added 10 assists and 25 ground balls during the 2001 season.

DiBasio was one of 10 Division II players to tally six goals in a game this season, achieving the feat three times. She was also named to the Eastern College Athletic Conference All-Star team and earned Player of the Week honors. Her teammates named her DiBasio Most Valuable Offensive Player. Gannon reached the NCAA Division II semifinals and DiBasio was selected to the Final Four All-Tournament team.

Soccer registration

The Garden City Soccer Club will hold registration for players from 5-18 years old at the Maplewood Community Center on Saturday, July 7 and Wednesday, July 11.

New players must bring their birth certificate. The registration is from 9 a.m.-noon on July 7 and 7-9 p.m. on July 11. These are recreational teams with no experience necessary. Players younger than 9-years-old will play in Garden City and the fee is $65. Players 9-18-years-old will play on travel teams will play on travel teams with home games in Garden City and the fee is $80.

For more information, call Barb Vagnini at (734) 421-3753 or visit the website at www.eteamz.com/gcsc.

To submit items to the Sports Scene, write 36251 Schoolcraft Rd., Livonia, MI 48150, or send via fax to (734) 591-7279.

Changes at the top

Pinta takes over Spartans' soccer

BY BRAD EMONS
SPORTS WRITER
bemons@oe.homecomm.net

The coaching baton has been passed in Livonia Stevenson girls soccer program.

Two-year assistant Chris Pinta, a former Stevenson player and member of the Spartans' 1988 state Class A boys championship team, becomes the school's fourth varsity girls coach.

He takes over for Jim Kimble, who resigned last month after going 113-18-8 in seven seasons, while leading the Spartans to a pair of state titles (1997-98) and one-runner-up finish (1999).

Stevenson athletic director Lori Hyman interviewed three candidates for the job and Pinta emerged as the clear-cut choice.

"Chris has very good communication skills and soccer knowledge," Hyman said. "He's been around some of the best coaches, but he has his own ideas, too.

"He has a strong work ethic and he'll do everything in his power to maintain the tradition and the winning program at Stevenson. He'll work hard to keep the program at a high level.

"Jim (Kimble) did a wonderful job and with Chris he gives us consistency and a smooth transition."

Pinta, who turns 29 today, graduated from Stevenson in 1990 and played under the late Pete Scerri, whom he calls "a great guy."

Pinta continued his soccer career at Schoolcraft Community College before transferring to Western Michigan University where he earned degree in Elementary Education.

He has been employed by the Livonia Public Schools for six years and is currently a fifth-grade teacher at Randolph Elementary.

Stevenson, a perennial top-ten ranked-team in girls soccer, has quite a history of success dating back to

Please See **SPARTANS, D2**

Zathey will lead Lady Crusaders, Larson goes to Oakland U.

BY C.J. RISAK
SPORTS WRITER
cjrisak@oe.homecomm.net

Mark Zathey has been at the beginning a couple of times at Madonna University. Now comes a real test — he gets to start at the top.

Zathey, a 1994 graduate of Livonia Churchill HS, was quickly elevated to become the head coach of Madonna's nationally-ranked women's soccer team Monday, the same day it became official that Rick Larson, the Lady Crusaders' head coach during the first three seasons of the program, resigned to become an assistant coach at Oakland University.



Mark Zathey

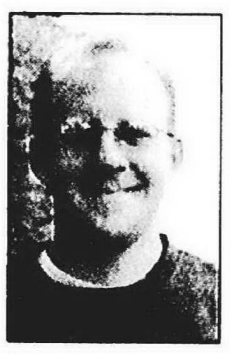

Rick Larson

Zathey takes command of a program that figures to be one of the best in the NAIA this fall. Madonna posted a 19-3-2 record last year, winning the Wolverine-Hoosier Athletic Conference and reaching the NAIA Semifinals before losing 3-0 to Simon Fraser.

Not a single player from that team was lost to graduation. But now the coach has been.

Larson's credentials are impressive, to say the least. He built Madonna into a national title contender in just three years, going 36-21-4 in that span; twice he was the WHAC and NAIA Region VIII coach of the year.

Larson also coached Madison Heights Bishop Foley's girls team to a 23-1-1 record this past season, guiding the Ventures to their fifth state title in his seven years at the helm.



FILE PHOTO BY PAUL HURSCHMANN

New leader: *While Madonna's women soccer team returns everyone on the field, including Salem grad Christen Shull (above), the Lady Crusaders will have a new coach in Mark Zathey.*

His ties to the regional Olympic Development Program and Nick O'Shea, the former Churchill and Schoolcraft College coach, led Larson to Oakland University, where O'Shea now coaches. Michelle Brach, a Livonia Stevenson grad who was serving as O'Shea's assistant, was forced to resign due to a family commitment.

O'Shea got permission to talk with Larson, who had been considered a candidate to succeed Jim Kimble as Stevenson's girls coach, and from there things moved quickly. Larson accepted the full-time assistant coaching position at OU, an NCAA Division I program, and resigned at both Foley and Madonna.

Larson was out of town earlier this week and was unavailable for com-

Please See **MADONNA, D4**

Szakal, Foust earn scholarships from WSF

BY PAUL BEAUDRY
STAFF WRITER
pbeaudry@oe.homecomm.net

For many high school seniors, applying for college scholarships can be as much of a full-time chore as doing homework, going to practice or working on a part-time job.

But Plymouth Salem's Kari Foust and Redford St. Agatha's Jenny Szakal found that the hard work can pay off as both earned $1,000 scholarships from Mervyn's and the Women's Sports Foundation Scholarship Fund.

"I was pretty fired up about it," said Foust. "My grandfather's paying for my tuition so every scholarship I get makes him happy."



Jenny Szakal



Karl Foust

Both Foust and Szakal earned their scholarships for their participation in athletics as well as their work on an essay – even though neither one could tell you exactly what their essay was.

"I honestly don't remember what I had to do," laughed Szakal, whose participation in volleyball for the Aggies helped her win the money. "I did so many different applications. I probably did at least 10 applications with essays."

Foust, a swimmer, was equally candid.

"Hey, I applied for at least 16 scholarships, so it's hard to keep them straight and I had to do an essay for every one of them," said Foust. "I think it was something on how sports impacted who I am. I wrote a lot of them on having to deal with swimming and how it formed my outlook on like and how it helps me focus and budget my time."

Foust, who's headed for Hope College in the fall to swim her specialty – backstroke – and major in English while wanting to wind up in pre-dentistry explained how she uses swimming to manage her life.

"Seriously, when something bad, or good for that matter, happens, I have to go swim it out," said Foust. "It gets my mind off of things. If I need a break from school or whatever, I can go swim."

Szakal also remembered her essay topic with a little prompting.

""It's how athletics can teach you different things to use later in life," said Szakal, who will attend the University of Michigan-Dearborn for engineering. "Things like sportsmanship and teamwork and how you'd use them in a job. It was tying athletics and life together."

Some 286 girls from around the nation received the one-year scholarship, including nine others from metro Detroit. And both Szakal and Foust did pretty well in defraying the cost of their educations.

Szakal received two other scholar-

Please See **SCHOLARSHIPS, D3**

Lake Area Rams win fourth straight

LCBL BASEBALL

The Michigan Lake Area Rams ran their winning streak to four on Sunday thanks to a doubleheader sweep over the host Tecumseh (Ont.) Thunder.

The Rams won the opener, 9-1, and the second game, 9-4, to improve to 13-11 overall.

Dale Hayes (Madonna/John Glenn) shut down the Thunder (6-13) in the first game on five hits — three by Justin Martin — to pick up the win, while striking out seven, walking none and allowing only an unearned run in six innings.

Chris Mitchell led the way at the plate by going 3-for-4 with three RBI and a run scored, while Mike Fisher was 2-for-3 with two runs scored, Robby Hudson (Garden City) was 1-for-4 with three RBI and two runs scored, Matt Rigley (Madonna/Redford Union) was 1-for-4 with two RBI, Joe Zacharewski was 1 for-3 with two runs scored and Kevin McKnight and Rob Heumann both had singles.

In the second game, the Rams exploded for five runs in the fifth inning to earn the win.

Hudson had the big bat by going 4-for-5 with a homer and three RBI, while Anderson was 3-for-5 with an RBI, Rigley and Mitchell were both 2-for-4 with Mitchell scoring a run and Rigley having an RBI. Mike Macek (Redford Union) and McKnight both had singles and an RBI, while Zachariewski singled and scored a run.

Brad McCloskey got the win, striking out nine and pitching five innings of no-hit ball. Sean O'Connor (Wayne State/Redford Union) was tagged for all four Tecumseh runs by giving up three hits and four walks in 1 2/3 innings, while Hudson finished up for the final out.

DCI routs Mt. Clemens

LCBL leader Decision Consultants, Inc. swept a doubleheader Sunday from host Mount Clemens at L'Anse Creuse North High School to improve to 18-4-2. DCI won the opener 9-0, then improved on that in the nightcap with a 10-0 win.

Second-place Hines Park Lincoln-Mercury (16-5) kept pace by sweeping the Hurricanes.

DCI won the opener, 9-0, as pitcher Derrick Peterson (3-1) tossed a three-hit complete game. The 6-foot-3, 205-pound right-hander from Eastern Michigan University struck out four and did not issue a walk.

Dave Lusky, a Catholic Central product now playing football at EMU, went 3-for-4 with four RBI and two runs scored. Lusky had a two-run homer, RBI double and RBI single. Tim Andrzejak also drove in three runs with a two-run single and an RBI groundout. Shawn Dobson, Mike Sopo, Jim Nowicki and Randy Ortiz each added two hits. Dobson scored three runs, while Sopo crossed the plate twice.

Bobby Lindsey (4-1), a right-hander from the University of Detroit-Mercy, pitched a five-hit complete game in the nightcap. He struck four and walked one.

Nowicki, a shortstop from Ball State, finished with four RBI and two runs scored. He had a bases-loaded triple and a solo homer.

Madonna University's Chris Woodruff (CC), along with Lusky and Bryan Kay (Canton/Siena Heights) each went 2-for-3 with and RBI.

OBSERVERLAND SPORTS IN BRIEF

FREE BASKETBALL CAMP

The seventh annual Jeff Suspeck Memorial Basketball Camp will be from 9 a.m. to 4 p.m. Saturday, July 28 at Schoolcraft College.

Registration begins at 8 a.m. The camp is free and lunch will be provided by White Castle Systems, Inc.

The non-profit camp is in memory of Jeff Suspect, a former player at Dearborn Divine Child High School and St. Mary's College in Orchard Lake who passed away in 1994 at the age of 24.

He holds several scoring records at St. Mary's including career points (1,785) and holds the National Catholic Basketball Tournament record with 41 points.

The Jeff Suspect Foundation was formed by his family to provide opportunities for underprivileged youth to learn more about the game of basketball.

The camp is run by volunteer players and coaches who knew Jeff.

To obtain a brochure or registration form, or for more information, call (248) 478-0662.

METRO HOOP CAMP

The Metro Basketball Association will hold a basketball fundamental camp for boys and girls ages 8-15 from 8:30 a.m. until noon Monday through Friday, July 23-27, at Garden City High School, located at 6500 Middlebelt Road (between Ford and Warren).

The cost is $100 or $95 for two family members. All campers will receive a basketball and T-shirt.

The instructor is John Kreger.

The camp will stress shooting, passing, dribbling defense and offensive moves. There will be one-on-one, hot shot and free throw shooting contests.

Mail registration and full payment to: Metro Basketball Association, 27676 Cherry Hill, Suite 101, Garden City, Mi. 48185.

For more information, call (734) 522-8872.

PATRIOT FOOTBALL CAMP

The Patriot Football Summer Camp (grades 7-12) will be from 5-8 p.m. Wednesday through Saturday, July 25-28 at Livonia Franklin High School.

The cost is $30 (includes camp T-shirt).

Registration will be held on July 25 or you can call coach Chris Kelbert at (734) 523-9300 for more information.

FLAG FOOTBALL TOURNEY

Total Soccer of Wixom will be staging a five-on-five flag football cash tournament (18 and up) Sunday, July 15.

The first place team will receive 50 percent of the registration fees. The cost is $225 per team with a maximum of eight players.

The tournament must have a minimum of six teams and no more than 14. Flags are provided.

For more information, call (248) 669-9817.

6-FOOT-UNDER HOOPS

Registration for the City of Westland Parks and Recreation's 6-foot-and-under basketball league runs through Sunday, July 22.

Division play will be will be on Mondays and Wednesdays starting Aug. 6 and 8. Games times are 6:40, 7:40 and 8:40 p.m. One hour practice times are available on Mondays and Wednesdays July 23 and 30 and July 25 and Aug. 1, respectively.

There is a maximum of six teams per division. The cost is $280 per team. Each team will be $20 per game for officials. There is a $10 fee per non-resident.

A mandatory managers meeting will be Tuesday, July 31 at the Bailey Recreation Center.

For more information, call (734) 722-7620.

SELECT PLAYERS NEEDED

Soccer Waza is seeking select players for its under-9 boys, under-11 boys and under-11 girls teams.

For more information, call (313) 927-WAZA.

SOCCER CAMP

Registration is now open for the Christ Our Savior Lutheran Church's fifth-annual soccer camp for children 5-11 years old.

The camp runs from 6:30-8 p.m. from Monday, Aug. 6 through Thursday, Aug. 9. It's aim is to help beginning and intermediate players develop proper skills and a knowledge of the game.

A fee of $20 is payable at registration and includes instruction, materials, a T-shirt and a ball. Christ Our Savior Church is located at 46001 Warren in Canton, just west of Canton Center.

For information, or to register, call (734) 522-6830.

FALL BALL REGISTRATION

The Canton Community Junior Baseball/Softball Association will hold its fall season registration from 12:30-5 p.m. Sun., July 8, at the Plymouth District Library at 223 South Main St.

Space is limited so registrations will be accepted on a first-come, first-served basis.

Registration is for boys and girls ages 4-18 who are residents of Canton or Plymouth or attend a school within those communities.

New players must bring a copy of their birth certificate to sign up.

Fees are $60 for tee-ball (ages 4-6), $70 for coach-pitch baseball and softball (ages 7-8) and $75 for ages 9-18.

Only checks, money orders or cashier's checks will be accepted.

Adults interested in coaching or umpiring may sign up at this time or call Greg Angel (981-3007) or Dave Giove (981-3427).

For more information, contact Chris Angel (981-3007) about tee-ball and coach-pitch softball, Mark Caples (416-4233) baseball 9-12, Bob Unis (454-5725) baseball 13-15, Jay Obsniuk (981-3272) baseball 13-18) and Bruce Horst (981-1796) about softball.

CCJBSA MEETING

The Canton Community Junior Baseball/Softball Association is having an informal softball meeting at 7:30 p.m. Mon., July 9, in the Dunning room of the Plymouth District Library.

The league plans to turn to "modified" play for its house leagues for the 2002 season for ages nine and up.

Topics of discussion at the meeting are fall travel team tryouts, clinics and how fast-pitch differs from modified softball.

For more information, contact Bruce Horst at 981-1796.

RU FOOTBALL CAMP

The Panther football camp will be held from 9 a.m. to 2 p.m. on July 27-28 at Redford Union High School.

The camp is open to all students entering the fifth through ninth grade in the fall. Participants will learn football basics such as stance, starts, drills and technique work. The first day of camp is for linemen and the second day will be a skills camp.

The camp is $25 per day or $45 for both sessions. An $5 discount may be deducted from this price if registered by July 12. Each participant will receive a camp T-shirt and refreshments at lunch, and they should bring football shoes, lunch and work out clothing.

For more information, call coach Miles Tomasaitis at (313) 534-0411 or (313) 575-4753.

BASEBALL CAMPS

■ Total Baseball's total training summer baseball camp for ages 7-17 will be from 9 a.m. to 1 p.m. Monday through Wednesday, July 16-18 at Gilbert Willis Field in Novi. (Rainouts will be at Total Soccer-Wixom indoor facility.)

Former minor league players and collegiate coaches will instruct campers on the proper techniques of pitching, hitter and field. Players will be clocked on a radar gun for arm and bat speed. The cost is $125.

For more information, call (248) 668-0166 or email totalbbalwixom@aol.com.

■ Eastern Michigan University's baseball team will stage two sessions of camps for ages 8-16 on July 9-13 and July 16-20.

The cost for each session is $95, or $180 for two weeks. All three weeks is $250.

For more information, call (734) 487-0315.

FALL BASEBALL LEAGUE

Total Baseball, located at 30990 Wixom Road, will be offering its fall baseball league for ages groups 7-8, 9-10, 11-12, 13-14, along with a Saturday high school and Sunday high school wooden bat leagues.

The season runs 12 games with playoffs for qualifying teams. There are no umpire costs or fundraisers. Over 50 teams participated in 2000.

Games will be played on Saturdays and Sundays.

The cost is $215 per individual or $1,399 per team. For more information, call (248) 668-0166.

HOCKEY LEAGUES

Compuware Sports Arena will now offer youth hockey leagues in the Mites and Squirts divisions this fall and winter.

The Mini-Mites Division (born after June 30, 1994), Mite Division (from July 1, 1992 to June 30, 1994) and Squirts Division (July 1, 1990 to June 30, 1992) will cost $560 per player, with a $125 non-refundable deposit due at registration. Cost includes all ice time, referee fees, USA hockey individual and team registration, jersey, socks and trophies.

Players will also have the chance to receive free tickets to future Whalers' home games and Whalers' merchandise. All ice times will be at CSA. The leagues will not use a lottery and there will be no residency restrictions.

Registration will be at Compuware Sports Arena, 14900 Beck in Plymouth through Aug. 1. CSA is also looking for volunteers, coaches, sponsors and team managers. For further information, call (734) 453-6400.

SOCCER CAMPS

■ The Detroit Rockers will host a series of summer soccer camps for boys and girls ages 4-14.

The cost is $135 ($10 off for additional family members).

Area camp dates include: 9:30 a.m.-noon, Monday through Friday, 9:30 a.m.-noon July 9-13 in Canton (Field Elementary); 9:30 a.m.-noon, July 16-20 in Westland (Central City soccer fields) and 1:30-4 p.m. July 16-20 in Farmington (Little Caesars Field); 9:30 a.m.-noon July 23-27 in Plymouth (Ford Sheldon Plant); 1:30-4 p.m. July 30-Aug. 3 in Livonia (Bicentennial Park); 1:30-4 p.m. Aug. 6-10 in Redford (Bell Creek Park).

Each camper will receiver personal instruction from Rockers players, tickets to selected Rockers home games, 2001 camp T-shirt and summer camp edition of official Rockers Magazine.

Hotter soccer camps (ages 4-14), designed for players to reach the next level, and advanced striker and goalkeeper camps (ages 11-16) are also available. For more information, call (248) 366-6254 or (877) 480-KICK. You can also visit the website at www.detroitrockers.com.

■ Schoolcraft College will host four sessions of summer soccer schools for boys and girls ages 5-16 — Monday through Friday, July 16-21, July 23-28, July 30-Aug. 4 and Aug. 6-11.

The camp is directed by Schoolcraft College men's coach Van Dimitriou, assisted by Dominic and Mario Scicluna.

For more information, call (734) 462-4400, Ext. 5249 or 5255. Sessions for advanced, beginner and intermediate players are from 9 a.m. to noon.

The cost for beginner and intermediate players is $105 per session ($95 each additional family member). The cost for advanced players is $135.

Group rates (10 or more) are $95 (beginners/intermediates) and $125 (advanced).

To submit items to the Sports Scene, write 36251 Schoolcraft Rd., Livonia, MI 48150, or send via fax to (734) 591-7279.

Irish footballers down arch rivals

Detroit Padraig Pearse shed a 10-year albatross of having not beaten its fiercest rival Detroit Wolfetones with a victory June 24 in a Gaelic football encounter at Riley Middle School in Livonia..

Last season, the Pearse and Wolfetones battled to a draw, setting the stage for the latest encounter. Pearce beat Wolfetones 21 (2-15) to 19 (2-13).

In Gaelic football, an Irish sport combining the skills of soccer and rugby, teams earn three points for each goal and one point for a try (a kick through the uprights).

Pearse (2-1) dominated most of the first half and had stellar play from the defense led by Rick Woloszn (Dearborn Divine Child) and Garrett O'Donohue (Redford Catholic Central) keeping the Wolfetones (3-1) at bay.

Wolfetones rallied behind Michael Murray (CC) and trailed by only 2 points at half-time. The play of the Loughran trio (Paul, Nigel and Greg) all from County Tyrone in Ireland, held off Wolfetones. Despite the loss, Wolfetones remained in first place

On Sunday, July 8, Wolfetones host Buffalo (N.Y.) Cuchullian in a 1 p.m. match at Riley Middle School, located off Five Mile, between Merriman and Middlebelt roads.

Padraig Pearse plays Buffalo NaFianna 2:30 p.m. also Sunday at Riley.

Detroit Padraig Pearse will have a fund-raiser 8 p.m. Sunday at the Gaelic League of Detroit, 2068 Michigan Avenue (near Tiger Stadium).

There will be live music, a 50-50 raffle and prizes. Tickets are $10. For more information, call Michael at (517) 332-8684 or Garrett (248) 231-1495.

Spartans *from page D1*

Norene Divens, who won two state titles (1983, '85) and had one runner-up state trophy (1984).

Mary Kay Hussey then guided Stevenson to a state title in 1990 and Kimble's three-year string state finals appearance (1997-99) produced two Miss Soccers (Allison Campbell and Andrea Sied).

Like Kimble and Hussey, Pinta is a former Stevenson player who well aware of the school's legacy in soccer.

"Playing on that state championship team is a feeling I'll never forget," Pinta said. "And I'll remind the girls from time to time of that. You've got to be thirsty."

After graduating in 1995 from WMU, Pinta assisted Ed McCarthy in the Plymouth Salem boys program and has been Stevenson's JV boys coach the past three years under Lars Richters.

Pinta said he will remain the Stevenson JV boys coach.

"Being under Lars, Ed McCarthy and Jim I picked up a lot of good things and a lot of good techniques," Pinta said. "My biggest challenge is to keep the program running because Jim did a great job for seven seasons. I'll try and continue where he left off and make it a smooth transition.

"I know all the returning players well and have a good rapport with them. The program will be run similar to the way he (Kimble) ran it. It won't be confusing for them. He (Kimble) didn't leave the program to where I have to reinvent the wheel."

Stevenson loses five seniors to graduation, including two All-Staters — Lindsay Gusick, headed to the University of Virginia; and Dana White, bound for Stony Brook University (N.Y.).

But 16 varsity players return, including first-team All-Observer pick Melissa Dobbyn, the team's second-leading scorer.

"I'm pretty excited about it," said Pinta. "I went into the interview with the attitude of really wanting it. That's one of the reasons why I went with Jim Kimble in the first place. I knew some day he had expressed maybe getting out, but I was also interested in the program."

Pinta already his one fan in his corner, his wife Stephanie, who is also a teacher.

"She's very supportive of my coaching and she's excited for me," Pinta said.

When going gets rough, the tuff go GOLFING!

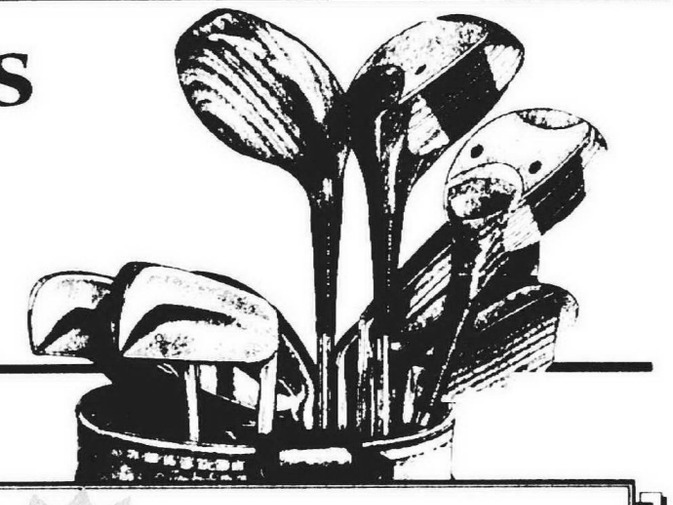

...and who can blame them! Make this your first stop before you head out to your favorite course!

If you would like more information about advertising in this corner call Dylan Bawulski at: 734-953-2073



$5.00 off coupon 18 holes with cart*

Shady Hollow Golf Club
34777 Smith Road • Romulus
Check out the *Nooner Special*
4 golfers, 18 holes with cart and lunch
Only $17.50 each
Call for reservations at 734-721-0430
*Valid weekdays only except during the Nooner special and Twilight

BURTON'S Plumbing & Heating
BATH and KITCHEN REMODELING

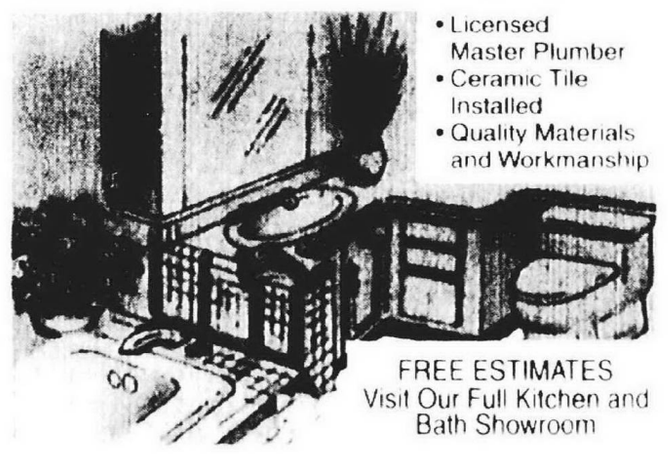

- Licensed Master Plumber
- Ceramic Tile Installed
- Quality Materials and Workmanship

FREE ESTIMATES
Visit Our Full Kitchen and Bath Showroom



(Same location since 1975)
34224 Michigan Avenue
Wayne, Michigan 48184
(734) 722-4170

18
GOLF SPECIAL
$19.00 p/p Weekdays 18 holes w/cart
(excluding holidays)
$34.00 p/p Any Weekend
BEAVER CREEK GOLF LINKS
850 Stoney Creek Road • Oakland, MI 48363
248-693-7170
5 Miles North of Downtown Rochester
Not Valid with outings • Must have coupon

Oldsmobile Scramble
July 28th-Saturday
Gross and Handicap Divisions
Pheasant Run Golf Club
46500 Summit Parkway
Canton, MI
Call for information and tee times
734-397-6460

U-18 Hawks headed to national finals

■ YOUTH SOCCER

BY BRAD EMONS
SPORTS WRITER
bemons@oe.homecomm.net

All roads to the Final Four lead to Indianapolis — but this time it's the Snickers U.S. Youth Soccer Association girls age-group championships, not the NCAA basketball tournament.

The under-18 Michigan Hawks, featuring several Observerland players, earned the trip for the July 23-29 tournament in Lawrence, Ind. by winning the Region II tourney June 27 in Springfield, Mo. with a 6-3 victory over Carmel, Ind.

Michigan's Miss Soccer, Plymouth Canton's Anne Morrell, the tournament's leading scorer, had four goals in the finals, while Lindsay Gusick (Livonia Stevenson) and Nicole Breger (Madison Heights Bishop Foley) each contributed a goal.

Morrell and forward mate Lindsay Tarpley (Portage Central) are both headed to the University of North Carolina. Meanwhile, Gusick is bound for the University of Virginia.

First-year coach Tim Ernst pretty much tries to stay out of their way. There's no such thing as over-coaching.

"They are special forwards," he said. "We still organize a bit and I give them ideas, but three up-top play so well together, we kind of let them go."

The Hawks earned a semifinal berth by winning their first two preliminary games, a 6-2 victory over St. Croix, Minn. followed by 2-1 triumph over Busch, Mo. (on goals by Gusick and Morrell).

"They Busch were a very good team but we played well, especially in the second half where we could have had a few more goals," Ernst said. "They Busch scored on a penalty kick in the 92nd minute."

Ernst then substituted freely in a 4-2 preliminary loss to Ohio Premier.

In the semifinals, Morrell scored a pair of goals in a 5-3 victory over the Milwaukee Kickers to set a date with Carmel in the finals.

Carmel had beaten the Hawks in last year's under-17 region championship, but the 2001 final was a different story.

When she [illegible] Morrell [illegible] turned it up a notch. Ernst said. She did an unbelievable job.

The Hawks feature six high school Dream Team selections, three other first team all-staters and a pair of honorable mention all-staters.

Eastern Michigan-bound Breanna Hagen (Dearborn Madison Heights Bishop Foley) and Kent State-bound Jessica Portaro (Portage Central) split the goalkeeping duties.

Morrell is headed to Furman. Tarpley is undecided, with plans for Michigan State.

The defense, led by Canton's Ann-Li Leahy, going to Penn State, North Carolina's Emily Carlson, MSU, Portage Central's Rose Lee for Michigan State and Portage Central's Emily Mc-gaha, MSU.

Wildcats rally for 4-3 win

■ MSHL HOCKEY

Kirk Gurney's goal in the game's final second enabled the Wildcats to withstand a third-period comeback by the Huskies and post a 4-3 victory in the Metro Summer Hockey League Sunday at Farmington's Suburban Training Center.

Trailing 3-1 after two periods, the Huskies had battled back to tie it at 3-all on B.J. Gaylord's goal with 2:17 remaining. But Gurney's goal, assisted by Darrin Fisher, ruined the rally.

Fisher added a goal in the 'Cats' win, and Rob Fleury scored twice. Trent Daavettila had a goal and an assist for the Huskies, with Phil Pietila adding one goal and Mark Pietila getting two assists.

Jamie Ferrara went the distance in goal for the Wildcats; Travis Miller and Rick Marnon (from Canton) divided time in the nets for the Huskies.

Whalers 11, Warriors 9: A five-goal third period led the Whalers to a come-from-behind victory over the Warriors in an MSHL game Sunday.

Eight different players scored goals for the Whalers, with Rich Storm netting two in the final period, including the clincher with :52 left. Storm also had an assist in the game.

Jim Helminen and David Gill (Canton) each netted two goals for the Whalers, with Pat Shannon adding a goal and two assists and Darrin Silvester (Plymouth), Mark Pietila and Dwight Helminen contributing a goal and an assist apiece. Tim Kastamo scored one goal and Keith Pietila had two assists.

Brandon Kalenieski (Livonia) turned in a superb performance for the Warriors, scoring five goals and assisting on two others. Dave Moss (Livonia) was also outstanding, netting three goals and two assists, and Joe Moreau (Farmington Hills) had a goal and four assists. Pat Donahoe chipped in with two assists.

Mark Lavender (Farmington Hills) was in goal for the Warriors; Brian Whetstone (Plymouth) was in the Whalers' net.

Whalers 8, Spartans 6: The Whalers scored five unanswered goals in the second period to overtake the Spartans and roll to victory Tuesday.

Rich Storm and Dwight Helminen led the assault for the Whalers with two goals and an assist apiece. Mark Pietila added a goal and an assist, while Pat Shannon, David Gill (Canton) and Lars Helminen each scored a goal. Ron Pietila had two assists.

Chris Powrozniek (Redford) paced the Spartans with three goals. Pete Mazzoni (Livonia) had a goal and an assist. John Marzolf and Brandon Thom (Livonia) scored goals, and Jim Stephenson (Troy) and Adam Jakubowski (Livonia) got two assists each.

Brian Whetstone (Plymouth) was in goal for the Whalers; Beau Brandeau and Jacob Archer (Livonia) shared time in goal for the Spartans.

Lakers 8, Broncos 3: The Lakers, led by Bryan Marshall (Livonia) and Matt Frick (West Bloomfield), took command early against the Broncos and never let up Tuesday.

Marshall had two goals and two assists and Frick collected two goals and one assist. Nick Jardine (Bloomfield Hills) contributed a goal and an assist, with Sean Balazar (Plymouth), Josh Shurvan and Mike Vigilante getting one goal apiece.

Paola DeCina (Canton), John Fritz (Plymouth) and Nick Smyth (Rochester Hills) had goals for the Broncos, and Brad Zarem had two assists.

Ryan Davis and Bobby Pruchnik (Livonia) were in goal for the Broncos; John Picklo and Lanny Jardine (Bloomfield Hills) split time in the net for the Lakers.

Scholarships

from page D1

ships – one from her score on the MEAP test and another from GenCorp in Farmington Hills to use toward her engineering degree – to the total tune of $8,500 for the 2001 high school year. Foust earned $7,200 toward next year's education, picking up scholarships from the Women's Club of Plymouth, an academic scholarship from Hope College, the MEAP test and a Michael Kilgore scholarship from Salem.

"I was pretty excited about earning the [illegible]," said Foust. "I had filled out so many [illegible] to find [illegible]. I was so [illegible] two before that. I wasn't expecting the scholarships I got. So a few days ago, My mom and I sat down when she found out."

Both were as [illegible] their sport as well as the [illegible] Foust, who was a [illegible] swimming at Hope, was an All-Western Lakes Athletic Association performer in the pool and a Observerland and qualified for the Class A state meet in the [illegible]

The middle-distance specialist at Marian Academy in Bloomfield Hills, Connecticut, Boston College, Syracuse and Notre Dame, Texas, and Rochester, Mich., to Penn, an honor she may [illegible] at MSU.

Other swimmers include Stevenson's Kelsey Boudreau and Bishop Foley's Melissa Piazza to Bell, to headed to Western Michigan.

"The team has been together for a [illegible] and have gotten [illegible] together," Ernst said. "They push each other. It's fun to see. They have many [illegible] going to the nationals. [illegible] Hawks are [illegible] the [illegible] before [illegible] Boudreau, who is the state PR and [illegible] Stevenson [illegible] State.

SIDING WORLD

OPEN SATURDAY 8 - 2

VINYL SIDING
Special Purchase
$35.95
White D/4

Wolverine
VINYL SIDING
$39.95
Lifetime Warranty

ALUMINUM COIL STOCK
$38.95
50 or more $35.95

SEAMLESS GUTTERS
6" $1.39
18 COLORS! IN STOCK
5" 75¢
RAN TO ANY LENGTH, WHILE YOU WAIT!

ALUMINUM SIDING
ON SALE
DELUXE QUALITY
$69.95

ALUMINUM SOFFIT
for overhangs
SVP-10 White
$69.95

SIDING WORLD'S WINDOW SHOWROOM
DISTRIBUTORS FOR
VINYL, WOOD CUSTOM SHAPES MADE TO SIZE

Vinyl Soffit
White
$39.95

QUANTITIES LIMITED One sq = 100 sq. ft.
www.sidingworld.com
HOURS Mon - Fri 7:30-5:30 Sat 8-2 Closed Sun

DETROIT 6450 Eight Mile Rd (313) 891-2922
SAGINAW (517) 754-3440
WATERFORD 3460 FLORADALE (Elis Walton & Dixie Hwy.) (248) 674-1300
INKSTER 3000 MIDDLEBELT (1 Blk. S. of Michigan) (734) 728-0400
MADISON HEIGHTS 30391 STEPHENSON HWY Across From Costco (248) 585-9050
LIVONIA 30505 W. EIGHT MILE RD (1/2 M. W. of Middlebelt) (248) 478-8984
MT. CLEMENS 49599 GRATIOT (N. of 22 Mile) (810) 598-7600
WYANDOTTE 2151 EUREKA RD (734) 284-7171
CLIO (810) 687-4730

GUS MACKER® BASKETBALL

August 11 - 12
West Bloomfield High School

To benefit "On My Own" and the "National Childhood Cancer Foundation"

The best in outdoor hoops and wholesome fun!

This is more than a game, it's a family festival that takes place around the pick-up basketball game. The high school parking lot will be filled with about 500 teams with basketball players of all ages, genders and skill levels.

Saturday will feature a SLAM DUNK contest sponsored by Observer and Eccentric Newspapers and judged by local celebrities!

REGISTER YOUR TEAM TODAY!
VOLUNTEERS NEEDED!
Interested players and volunteers can register on-line at
www.wblib.org/wbopt
or call
248-901-2575
to get a team registration form
Registration Deadline July 21

ORGANIZED BY THE OPTIMIST CLUB OF WEST BLOOMFIELD AND SPONSORED BY:

BELLE TIRE
WDFN Sports Radio
Comcast
Observer & Eccentric Newspapers
It's all about RESULTS!

ATTENTION Youth Hockey Players

THE RED WINGS
YOUTH TRAINING CAMP
with Associate Coach Barry Smith

ACT NOW! Limited Space Available

ONLY $225 PER CHILD!

AND MORE!

SIGN UP NOW*
August 11 - 16
*Subject to availability.

Call 313-396-7575 To Register!

Madonna from page D1

ment.

Zathey was the only one truly considered to take over at Madonna. "It's been kind of a whirlwind," he admitted.

Zathey's background is solid, although he has no previous head coaching experience above the club level. A keeper at Churchill, Zathey enrolled at Madonna and joined the men's team in its first year of existence, playing for Pete Alexander.

As a player, he helped build the men's team into a WHAC championship-caliber squad, serving as team captain in both his junior and senior years. He has served the past three years as an assistant coach for the men's team, helping build the women's program as well during the first two of those years.

Zathey also served as goalkeeper coach at Eastern Michigan under Scott Hall and has coached the Northville Youth Soccer Club program.

"I'm excited," he said. "It's a big challenge. I know these girls pretty well. I know they work hard. I know they're committed to the program."

Certainly it will be a different kind of challenge for Zathey, who helped build both Madonna programs from the ground up. Now he steps into an ideal situation, with all the pieces for a run at a national championship in place.

"They'll have to adjust to me and I'll have to adjust to them," he said. "There are going to be obstacles and challenges along the way. I feel confident I can handle it.

"With (Jenny) Barker, (Kelly) Delaney, (Melissa) Jacobs and (Jamie) Scott, this team is very close-knit. They want to finish the job and win the national title."

Barker, an all-American keeper, and Jacobs are Stevenson graduates; Scott is from Churchill, Delaney is from Clawson.

Zathey, who is currently working on his Master's Degree at Wayne State, feels he has been in the right place at the right time throughout his career. "I've been really fortunate to be around good coaches," he said, referring in particular to Paul Tinnion and Hall at EMU as well as Alexander and Larson at Madonna.

"I've been fortunate to put myself in an environment with good mentors. Now I'm ready to give back to the game."

Following in Larson's footsteps won't be easy. Expectations will be high — none higher than the players' and Zathey's.

WaCo Wolves 5th at tourney

SANDLOT WRAP

The WaCo Wolves USA travel baseball team finished 3-1-1 to finish fifth out of 20 teams in the Mount State Classic Baseball Tournament last weekend in Beckley, W.V.

Jimmy Bogoski (Milan) fired a no-hitter in a 1-0 victory over Canton (Ohio) Jackson. The losing pitcher tossed a one-hitter.

Read Observer Sports

OBSERVERLAND OUTDOORS CALENDAR

ACTIVITIES

OAK. CO. SPORTFISHING ASSN
The Oakland County Sportfishing Association meets at 7:30 p.m. the third Wednesday of every month at Santia Hall, 1985 Cass Lake Road, Keego Harbor. Call (248) 693-4389 or visit the club's web site at http://go.to/ocsa for more information.

W. BLOOMFIELD WOODS
"Summer Fling – Nature's Potpourri" will be held Tuesday, July 24 at 6:30 p.m. Bring the family for a midsummer's eve peek at nature's great potpourri of peepers, croakers, blooms and beauty along the woods and trails of the West Bloomfield Woods Nature Preserve. There is a $3.50 fee. This is a great introduction to the diversity of nature; bring bug repellent and prepare to walk for 90 minutes. The registration deadline is one week prior to the event. Contact West Bloomfield Parks and Recreation at (248) 738-2500 to register or for more information.

DOWNRIVER BASS ASSN.
The Downriver Bass Association, a non-tournament bass club, meets at 6:30 p.m. the fourth Tuesday of every month at the Gander Mountain (14100 Pardee Road) in Taylor. For more information, call Ron Fodor at (734) 676-2863 or send an e-mail to riverrat122@home.com.

DETROIT AREA STEELHEADERS
Detroit Area Steelheaders, Inc. membership meetings are held the last Tuesday of each month at Knights of Columbus, St. Pius X, 6177 Chicago Road, in Warren. The public is welcome. More information can be obtained by calling Ed Wilczek at (810) 757-7365 or club President Ray Banbury at (810) 598-0310.

METRO-WEST STEELHEADERS
Metro-West Steelheaders meets at 7:30 p.m. on the first Tuesday of each month in the cafeteria at Garden City High School. Call Dominic Liparoto at (248) 476-5027 for more information.

MICHIGAN FLY FISHING
The Michigan Fly Fishing Club meets at 7:30 p.m. the first and third Wednesdays of each month at Livonia Clarenceville Middle School, located on Middlebelt Road between Seven and Eight Mile roads. Call (248) 478-1494 for more information.

FOUR SEASONS
The Four Seasons Fishing Club meets 7:30-9:30 p.m. the first Wednesday of each month at the Civic Park Senior Center, 15218 Farmington Road, in Livonia. Call Jim Kudej at (734) 591-0843 for information.

HURON VALLEY STEELHEADERS
The Huron Valley Steelheaders meets the third Thursday of each month at the Knights of Columbus Hall, 27600 Hall Road, Flat Rock. Call Carroll White at (734) 285-0843 for more information.

SOLAR
The School for Outdoor Leadership, Adventure and Recreation (SOLAR), a non-profit organization interested in promoting the appreciation of outdoor activities, meets at 7:30 p.m. on the first Tuesday of each month at the Colony Hall in Southfield. Call (248) 988-6658 for more information.

CLINTON RIVER BASS 'N RATS
The recently organized Clinton River Bass 'n Rats meets the first Monday of every month at 7:30 p.m. at the Gander Mountain Lodge. Call (810) 247-9900 for direction and additional information. The club is an affiliated chapter of the B.A.S.S. National Federation.

METROPARKS

METROPARK REQUIREMENTS
Most Metropark programs are free while some require a nominal fee. Advanced registration and a motor vehicle permit are required for all programs. Call the respective parks toll free at the following numbers: Stony Creek, 1-800-477-7756; Indian Springs, 1-800-477-3192; Kensington, 1-800-477-3178; Hudson Mills, 1-800-477-3191.

GET A GRIP
"Get a Grip," the Metroparks' new 25-foot rock climbing tower, will be on display at Stony Creek Metropark in Shelby Township from July 2-15. There is a $2 fee to climb. For more information, call Stony Creek Metropark at 1-800-477-7756 or (810) 781-4242.

FRIDAY THE 13TH CAMPFIRE
Superstitions, stories and the Liar's Club are the focus of this campfire for organized groups, scheduled for 8 p.m. Friday, July 13 at Stony Creek Metropark's Eastwood Beach. Bring a blanket to sit on and insect repellent. Pre-registration is required. Call Stony Creek Metropark at 1-800-477-7756 or (810) 781-4242 for more information.

SATELLITE SEASON
Learn how to spot satellites – and what they might be up to – as you view the night sky during this two-hour nature program (weather permitting) scheduled for 9:30 p.m. Friday, July 13 at the Nature Center of Indian Springs Metropark near White Lake. Also, learn the summer constellations as you roast marshmallows around a campfire. Pre-registration is required. Call the Indian Springs Nature Center at 1-800-477-3192 for additional information.

OAK. CO. PARKS

COUNTY PARK REQUIREMENTS
Advanced registration and a motor vehicle permit are required for all nature programs at Oakland County Parks. Call (248) 625-6473 to register or for more information.

FISHING CONTESTS
Addison Oaks and Independence Oaks county parks will be the site of fishing contests on the following days: Memorial Day weekend-June 30; July 1-31; and Aug. 1-Labor Day weekend. A valid Michigan fishing license is required. Call (248) 693-2432 or (248) 625-0877 for additional information.

STATE PARKS

STATE PARK REQUIREMENTS
Maybury State Park, Proud Lake Recreation Area, Bald Mountain Recreation Area, Highland Recreation Area, and Island Lake Recreation Area offer nature interpretive programs throughout the year. A state park motor vehicle permit is required for entry into all state parks and state recreation areas. For registration and additional information on the programs at Maybury call (248) 349-8390. For programs at Bald Mountain call (248) 693-6767. For programs at Proud Lake and Highland call (248) 685-2187. For programs at Island Lake call (248) 229-7067.

WAYNE CO. PARKS

COUNTY PARK REQUIREMENTS
Wayne County Parks offers nature interpretive programs throughout the year. Advanced registration is requested. Call (734) 261-1990 to register and for more information.

(To submit items for consideration in the Observer & Eccentric's Outdoor Calendar send information to: Outdoors, 805 E. Maple, Birmingham, MI 48009; fax information to 248-644-1314.)

HomeTownLife.com

INTERNET ADDRESS DIRECTORY

ACCOUNTING
Bovitz & Co. CPA P.C. ---- www.bovitzcpa.com
Sosin, Sklar, Rottman, Liefer & Kingston, P.C. ---- http://ssrlk.com
ACUPUNCTURE
Carl J Sarnacki, M.D. ---- www.americanacupuncture.com
AD/HD HELP
AD/HD (Attention Deficit) ---- www.adhdoutreach.com
ANNOUNCEMENTS
Legal Notice ---- http://oeonline.com/~legal
ANTIQUES & INTERIORS
Watch Hill Antiques & Interiors ---- www.watchhillantiques.com
APARTMENT
Can Be Investments ---- www.can-be.com
ARCHITECTS
URS Greiner-Wooward Clyde ---- www.urscorp.com
ART and ANTIQUES
ART GALLERIES
The Print Gallery ---- www.everythingart.com
ART MUSEUMS
The Detroit Institute of Arts ---- www.dia.org
ASPHALT/CONCRETE PAVING
Ajax Paving Industries ---- www.ajaxpaving.com
S&J Asphalt Paving ---- http://sjasphaltpaving.com
ASSOCIATIONS
ASM - Detroit ---- www.asm-detroit.org
Asphalt Pavers Association of Southeastern Michigan ---- http://apamichigan.com
Oakland Youth Orchestra ---- www.oyomi.org
Suburban Newspapers of America ---- www.suburban-news.org
Suspender Wearers of America ---- http://oeonline.com/swaa
ATTORNEYS
Nichols & Eberth, PC ---- www.michiganattorney.com
AUDIO VISUAL SERVICES
AVS Audio ---- www.avsaudio.com
AUTOMOTIVE
Auto Warranty Extend ---- www.htnews.com/autoextend
Competition Limited ---- www.htnews.com/comptltd
Great Lakes Components ---- www.greatlakescomponents.com
John Rogin Buick-Isuzu-Suzuki ---- www.johnrogin.com
Livonia Chrysler ---- www.livoniachrysler.com
Ramchargers Performance Centers ---- www.ramchargers.com
AUTO RACING
Milan Dragway ---- www.milandragway.com
BAKING/COOKING
"Jiffy" Mix—Chelsea Milling Company ---- www.jiffymix.com
BOOKS
Apostolate Communications ---- www.apostolate.com
BUILDING PRODUCTS
Lenover's Professional Building Products ---- lenovers.com
BUSINESS NEWS
Insider Business Journal ---- www.insiderbiz.com
COMPUTER HARDWARE/PROGRAMMING/SOFTWARE SUPPORT
Thermal Engineering Services Inc ---- tes-inet.com
CHAMBERS OF COMMERCE
BirminghamBloomfield Chamber of Commerce ---- www.bbcc.com
Garden City Chamber of Commerce ---- www.gardencity.org
Livonia Chamber of Commerce ---- www.livonia.org
Redford Chamber of Commerce ---- redfordchamber.org
CHILDREN'S SERVICES
St. Vincent & Sarah Fisher Center ---- http://oeonline.com/svsf
CHILD SAFETY ITEMS
Knifesafe ---- www.knifesafe.com
CLASSIFIED ADS
AdVillage ---- http://advillage.com
Observer & Eccentric Newspapers ---- http://observer-eccentric.com
COMMUNITIES
City of Birmingham ---- http://ci.birmingham.mi.us
COMMUNITY NEWS
HomeTown Newspapers ---- http://htnews.com
Observer & Eccentric Newspapers ---- http://observer-eccentric.com
COMMUNITY ORGANIZATIONS
Visions of Suanne Big Crow ---- http://suannebigcrow.org
COMMUNITY SERVICES
Beverly Hills Police ---- www.beverlyhillspolice.com
Detroit Regional Chamber ---- www.detroitchamber.com
Hearts of Livonia ---- www.heartslivonia.org
Sanctuary ---- http://oeonline.com/~webscool/teenhelp
COMPUTER GRAPHICS
Logix, Inc. ---- www.logix-usa.com
CREDIT BUREAUS
Ann Arbor Credit Bureau ---- www.a2cb.com
COMPUTER PRODUCT REVIEWS
CyberNews and Reviews ---- http://oeonline.com/cybernews
CRAFTS
Linden Lane Farms ---- www.fibersofmichigan.com
CRYOGENIC PROCESSING
Cryo-tech, Inc. ---- www.cryofrz.com
DENTISTS
family dentistry ---- www.familydentist-sinardds.com
Pinkney, Greenbaum, and MacFarland ---- www.cantondentists.com
Smile Maker ---- www.smilemaker.org
DOLLS
Toy Wonders of the World, Inc ---- www.toywonders.com
EDUCATION
Global Village Project ---- http://oeonline.com/gvp.htm
Oakland Schools ---- http://oakland.k12.mi.us
Reuther Middle School ---- http/oeonline.com/~rms
Rochester Community
The Webmaster School ---- http://rochester-hills.com
Western Wayne County Internet User Group ---- http://oeonline.com/wwciug
ELECTRICAL SUPPLY
Caniff Electric Supply ---- www.caniff.com
Progress Electric ---- www.pe-co.com
ELECTRONIC SERVICE AND REPAIR
ABL Electronic Service, Inc ---- www.ablserv.com
EMPLOYEE LEASING COMPANY
Genesys Group ---- www.genesysgroup.com
EMPLOYMENT SERVICES
Advantage Staffing ---- www.astaff.com
Employment Presentation Services ---- www.epsweb.com
HR ONE, INC ---- www.hroneinc.com
ENVIRONMENT
Resource Recovery and Recycling Authority of SW Oakland Co ---- http://oeonline.com/rrrasoc
EYE CARE/LASER SURGERY
Greenberg Laser Eye Center ---- www.greenbergeye.com
Michigan Eyecare Institute ---- www.micheyecare.com
FINANCIAL
Fairlane Investment Advisors, Inc ---- www.fiai.com
FLOORING
Dande Hardwood Flooring Company ---- www.dandefloors.com
FROZEN DESSERTS
Savino Sorbet ---- www.sorbet.com
GALLERIES
Cowboy Trader Gallery ---- www.cowboytradergallery.com
GOVERNMENT
Livingston County Human Services ---- livearlyon.org
HEALTH CARE
Family Health Care Center ---- http://oeonline.com/ehrmann
HERBAL PRODUCTS
Nature's Better Way ---- http://oeonline.com/nbw
HOME ACCESSORIES
Laurel Home Accessories & Gifts ---- http://laurelhome.com
HOME IMPROVEMENTS
Accent Remodeling 1 Inc. ---- www.accentremodeling.com
HOSPITALS
St. Mary Hospital ---- www.stmaryhospital.org
HOSPITAL SUPPLIES
Innovative Laboratory Acrylics ---- www.htonline.com/ila
HYDRAULIC AND PNEUMATIC CYLINDERS
Hennells ---- www.hennells.com
HYPNOSIS
Premier Hypnosis Center ---- www.premierhypnosis.net
IDENTIFICATION & LAMINATION
Identification Lamination Products ---- www.identlam.com
INSURANCE
J. J. O'Connell & Assoc., Inc. Insurance ---- www.oconnellinsurance.com
INVENTIONS/PRODUCTS DEVELOPED/PATENTS
Martec Products INternational ---- www.martecmpi.com
LAWYERS
Nichols & Eberth, PC ---- www.michiganattorney.com
MANUFACTURER'S REPRESENTATIVES
Electronic Resources ---- www.esirep.com
MORTGAGE COMPANIES
Mortgage Market Information Services ---- www.interest.com/observer
Spectrum Mortgage ---- www.spectrummortgage.com
Village Mortgage ---- www.villagemortgage.com
MUSIC MEMORABILIA
Classic Audio Repro ---- www.classicaudiorepro.com
Jeff's Records ---- www.jeffsrecords.com
NURSING EDUCATION
Michigan League for Nursing ---- http://oeonline.com/mln
NUTRITIONAL SUPPLEMENTS
Dawn VanAmberg, Independent Distributor ---- relivonline.com/dvanamberg
PARKS & RECREATION
Huron-Clinton Metroparks ---- www.metroparks.com
PARTY SUPPLIES
1-800-PARTYSHop ---- www.1800partyconsultant.com/8070
POOL SUPPLIES
Water Specialties ---- www.htonline.com/waterspecialties
REAL ESTATE
REALnet ---- http://oeonline.com/realnet.html
American Classic Realty ---- http://americanclassicrealty.com
AMP Building ---- www.ampbuilding.com
Birmingham Bloomfield Rochester South Oakland Association of Realtors ---- www.justlisted.com
Century 21 Town & Country ---- www.century21towncountry.com
Detroit Association of Realtors ---- www.detroitassocofrealtors.com
Griffith Real Estate ---- www.eragriffith.com
Hall & Hunter Realtors ---- http://s0a.oeonline.com/hallhunt
Langard Realtors ---- www.langard.com
Lillian Hoard ---- lillian@rmanual.com
Max Broock, Inc. ---- www.maxbroock.com
Moceri Development ---- www.moceri.com
Quality Real Estate ---- www.qualityrealestate.com
Real Estate One ---- www.realestateone.com
Sellers First Choice ---- www.sfcrealtors.com
Western Wayne Oakland County Association of Realtors® ---- www.wwocar.com
REAL ESTATE AGENTS
Susan Doyle ---- www.susandoyle.com
Fred Glaysher ---- http://homes.hypermart.net
Sandy Smith ---- www.sandysmith.com
Bob Taylor ---- www.bobtaylor.com
REAL ESTATE APPRAISAL
BBRSOAR Appraisers Committee ---- http://justlisted.com/appraisal
REAL ESTATE EDUCATION
Real Estate Alumni of Michigan ---- www.ramadvantage.org
REAL ESTATE - HOME INSPECTION
AmeriSpec Property & Environmental Inspections ---- http://inspect1.com
RELOCATION
Conquest Corporation ---- www.conquest-corp.com
REPRODUCTIVE HEALTH
Asghar Afsari, M.D. ---- www.gyndoc.com
Midwest Fertility and Sex Selection Center ---- www.mfss.com
RESTAURANTS
Albans Restaurant ---- www.albans.com
RETIREMENT COMMUNITIES
Presbyterian Villages of Michigan ---- www.pvm.org
Woodhaven Retirement Community ---- www.woodhaven-retirement.com
SHOPPING
Birmingham Principal Shopping District ---- http://oeonline.com/birmingham
SURPLUS FOAM
McCullough Corporation ---- www.mcfoam.com
SURPLUS PRODUCTS
McCullough Corporation ---- www.mcsurplus.com
TOYS
Toy Wonders of the World ---- www.toywonders.com
TRACTOR REPAIR
Magnetos ---- www.htnews.com/magnetos
TRAVEL AGENCY
Cruise Selections, Inc. ---- www.cruiseselections.com
Royal International Travel Service ---- www.royalint.com
WEB SITE DEVELOPMENT
Observer & Eccentric Newspapers ---- oeonline.com/webpgs/html
WHOLISTIC WELLNESS
Roots and Branches ---- www.reikiplace.com
WOMEN'S HEALTH
PMS Institute ---- www.pmsinst.com
WOODWORKING
Art Squared ---- www.artsquared.com
WORSHIP
First Presbyterian Church Birmingham ---- http://fpcbirmingham.org
Rochester First Assembly Church ---- www.rochesterfirst.org
Unity of Livonia ---- http://unityoflivonia.org
YOUTH ATHLETICS
Westland Youth Athletic Association ---- www.wyaa.org

Put your business On-Line!, call 1-800-989-4614

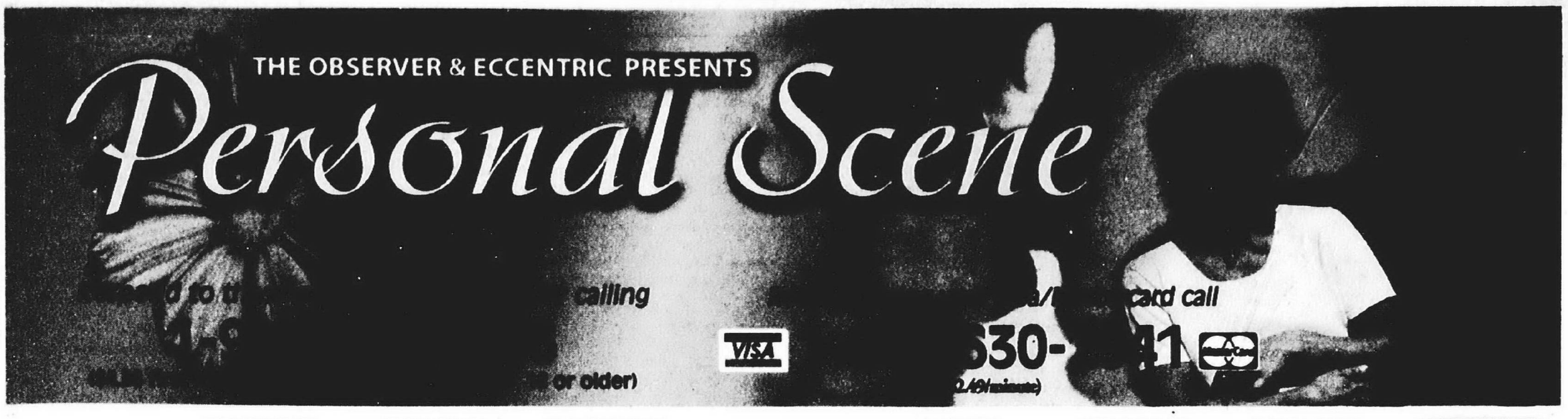

women seeking men

Call 1-900-454-5566
$4.38 first minute,
$2.19 each addt'l. minute

DOWN RIVER FEMALE
Single white female, **40**, 5'7", weight height proportionate, brown hair, hazel eyes. Enjoys horseback riding, swimming, dining out, movies. Seeking dependable, secure, single white male, 35-42, for possible relationship. Wayne County. BOX 33719

SOMETHING ABOUT ME
Charming single white female, happy, healthy, **39**, 5'4", 103 lbs, blonde/brown. Bright, artistic, U of M, grad, professional employed, enjoys culture, nature, world travel, friends. Seeking non-smoking attractive professional man. No cats or karate obsession please. Oakland County. BOX 36071

SEEKING RELATIONSHIP
Attractive, slender, tall lady of **55**, warm hearted, cerebral, somewhat a quiet home body, a smoker. Seeking a gentleman, 55 to 69, intelligent, tall, polite, truthful, a smoker, who enjoys dining and conversation. Oakland County. BOX 36077

SEE WHAT HAPPENS
Single white male, three children, 5'4", 180 lbs, in search of a black man to share walks in the park, candlelight, dinners, movies, cuddle and more. BOX 11829

THE QUALITY OF LIFE
Single white female, **39**, blonde hair and hazel eyes, employed, mother of two. Loves animals, working around the house, horse back riding, movies, dancing, dining out, relaxing at home. Seeking male, 39 to 50, family oriented and enjoys life. BOX 11836

PARTNERS IN CARING
White business woman, professional, seeking gentleman, 50's to 60's, with a variety of interest and needs tender loving care. BOX 11842

THE REAL DEAL
Single white female, **34**, 5'6", non-smoker, attractive, fit, honest, sense of humor. Enjoys taking walks, animals, pool and going out. Seeking a single white male, non-smoker, 28 to 36, over 5'7", no dependents, cute, honest, funny, educated, wants a real woman to go out with and more. BOX 11857

SOMETHING IN COMMON
Divorced white female, **54**, full figured, professional, employed, non-smoker. Enjoys travel, theater, movies, dining out, conversation and romance. Seeking a divorced, single, widowed gentleman, non-smoker, 43 to 68, with similar interests. BOX 11820

INTRODUCE YOURSELF
Single white female, **28**, 5'6", red hair, 150 lbs, shy at times, two children, occasional smoker/drinker in search of affectionate male, 28 to 40, to enjoy clubs, movies, camping, quiet nights at home, fun, and a possible relationship. BOX 11845

LET'S CONNECT
Single white female, **22**, long brown hair and blue eyes, full figured, mother of one. Enjoys going out, movies, shopping, quiet nights at home. Seeking a financially and emotionally secure male, employed, who knows what he wants in life. Age, race, unimportant. BOX 15145

SIMPLY IRRESISTIBLE
Pretty, petite, passionate, divorced white female, 40-ish. Seeks non-smoking, single white male, over **35**, for dating and relating. Let's create sparks and watch them fly! BOX 25332

ONE IN A MILLION
Divorced white female, **54**, non-smoker, professional, full figured. Enjoys travel, theater, movies, dining out, and good conversation. Seeking a divorced, widowed or single male, non-smoker, 43 to 63, with similar interest. BOX 30740

AUBURN JEWEL
Single white female, **40**, 5'3", auburn hair and blue eyes, non-materialistic, attractive, medium to slightly bigger build, social drinker, smoker. Enjoys hockey, fishing, walks in the park, sunsets, videos. Searching for someone who has the same qualities, facial hair is a plus. BOX 30759

LOOKING FOR MY ROCK
Single mom, **35**, looking for someone to have fun with, laugh with and cry with. No games, no lies. BOX 30821

HEY HARLEYS
This cute **42** yr old divorced white female loves riding Harleys, classic cars, boating, walking and fireplaces. No dependents. Looking for a humorous, non-smoking white gentleman to spoil me. Macomb County. BOX 33710

CLASSY COSMO CUTIE
Creativity and chemistry a must. White female, compassionate, curvy, looking for someone to have fun with white professional, 46 to 56, non-smoker, no drugs, love animals, water, boating, exercise, cooking, spiritual. Oakland County. BOX 36051

ATTRACTIVE WOMAN
Soft spoken, non-smoker, white female, 5'11", size 11, wishes to meet a white male, 6'2", or taller, **49** or older, no games, no heavy drinkers, no drugs, height/weight proportionate. Wayne County. BOX 36053

RECIPE FOR ROMANCE
2 cups mutual interests, one cup laughter, a pinch of attraction, and a dash of romance. Mix and develop. Classy lady, **56**, 5'7", 127 lbs, great legs, warm and honest, likes theatre, dining out, walking, and more. Seeks honest and open gent, 50 to 65. BOX 30832

LADY OF PASSION
Young **53**, pretty, average weight, big brown eyes and hair, looking for white gentleman, who is not afraid of his feelings, sincere only, no games, for long term relationship. Wayne County. BOX 18707

ATTENTION BILL
You responded to my ad, mailbox #33724. I did not get your phone number, can you please call back. Wayne County. BOX 18962

ATTRACTIVE LADY
Soft spoken, attractive white female, 5'11", dress size 11. Seeking a white male, 6'2" plus, **49** or older, no games, heavy drinker, proper weight to height. Wayne county. BOX 31891

MASSAGE THERAPIST
Single white female, **48**, 5'6", auburn/brown, seeking single white male, 35 plus, who is outgoing, enjoys life and optimistic about the future. Summer is here, let's get together. BOX 36035

ALL AMERICAN GUY
Single white female, **40**, 5'5", non-smoker, brown hair, medium to husky, loving, caring, likes a variety of activities, sports. Seeking a husky, honest, white guy, 36-46, serious, long-term relationship. Macomb. BOX 36039

CELEBRATE LIFE
Sympathetic, yet alluring, single white female that promotes understanding and meaningful communication seeks pleasant, good-natured single white male, tall, height/weight proportionate, **43** to 57, to interact with. Oakland County. BOX 36041

LOOKING FOR YOU
Single white female, early **40's**, non-smoker, light drinker, pretty, 5'2", brown/hazel. Height/weight proportionate. Enjoys movies, dining, camping, boating, etc. Seeking tall, single, white, dependable male for possible relationship. Wayne County. BOX 31885

CHRISTIAN SOUL MATE
Divorced professional female, **50**, petite, mother of two. Seeks male, 48-58, non-smoker, weight/height proportionate. Enjoys working in home and yard, dining out, long walks, concerts, vacationing by ocean, romantic dates, church activities. BOX 11759

ATTENTION HARLEYS
Divorced white female, **41**, no dependents, height weight proportionate, caring, considerate, cute and cuddly, enjoys just about anything with the right person. Seeking warm hearted, romantic, non-smoking, white male who is ready for a relationship. BOX 35480

IS THIS YOU?
Single female, **27**, 5'5", 135 lbs, brown hair and eyes. Looking for single male, outgoing, fun, loves children, and is looking to settle down. If I'm what you're looking for, give me a call! BOX 11655

LOOK NO FURHTER
Single white female, **21**, physically fit, 118 lbs, 5'6", works out everyday, long blonde hair, green eyes, likes the outdoors, water skiing, jet skiing, and camping. Seeks tall, white attractive male, 23 to 34, honest, caring and affectionate. BOX 26640

SOFTBALL COACH
Female, **34**, blonde, blue eyes, athletic build, non-smoker. Enjoys coaching, athletics, camping, fishing, outdoors, traveling north. Looking for a male who is honest and trusting to become a best friend. BOX 30842

DOWN RIVER
Divorced white female, 5'3", 125 lbs, waist length dark hair, hazel eyes. Pisces, **51**, attractive, caring, old fashioned. Seeking 40's, attractive, honest, sincere, sweetheart for a serious relationship, weight/height proportionate. Wayne county. BOX 32011

FIRST TIME AD
Self supportive, white female, **24**, 5'3", brown hair, green eyes. Enjoys traveling, movies, and dining out, smoker, social drinker. Seeking warm hearted intelligent man who likes children for friendship, maybe more. Wayne county. BOX 32007

ONE IN A MILLION
Novi, attractive, white female, 5'4", young looking **50**, in great shape. Seeks good looking 47 to 55 single white male with no dependents, honest, easygoing, non smoker, emotionally/financially secure, friendship/possible relationship. BOX 36031

BROWN EYED GIRL
Try me, you might like me! Single white female, **43**, 140 lbs, 5'6", brown/black wavy hair, brown eyes, smoker, social drinker, works afternoons, lives in Wayne County. BOX 15026

PUT YOUR SKATES ON
Female, **32**, 5'11", 110 lbs, blonde hair, hazel eyes. Looking for male, 25-30, financially stable, romantic, affectionate, in Down River area. Likes to go out and have a good time, romantic dinners, dancing, having fun, rollerblading, walks, quiet evenings. BOX 30825

SEEKING ITALIAN
Petite, white female, **63**, 5'1", 128 lbs, brown hair and eyes, non-smoker, attractive, talkative, good sense of humor. Seeks gentleman 60 to 66, non-smoker, sharing the things in life we both enjoy, especially travelling. BOX 36003

FIRST TIME AD
Single mother of one, **28**, 125 lbs, intelligent, enjoys outdoor activities. Seeks non-smoking, honest, respectful, financially secure male with great sense of humor who loves children. Children welcome. BOX 36014

FIRST TIME AD
Divorced white female, **47**, looking for an honest, trustworthy, caring male, 40 to 55, interests are playing cards, casinos, family, dancing, camping, fishing, and boating. Possible relationship. Oakland County. BOX 36021

BEAUTIFUL
Beautiful, intelligent, classy lady, **50's**, loves travel, boating, golf, tennis, walks on the beach, romantic dinners. Searching for male, with similar interests, for loving relationship. Oakland County. BOX 36027

CAN YOU DANCE?
Friend, dance partner, travel companion. Attractive female, **56**, 127 lbs, kind, loving, sophisticated, interesting, intelligent, health/fashion conscious. Enjoys dining, theater, walks, comedy clubs, dancing, travel. Seeking attractive, sensitive, caring gentleman, 50-62, non-smoker, non-drinker. BOX 11629

GET TO KNOW ME
Single female, **54**, 125 lbs, 5'6", dark brown hair, glasses, blue eyes. Enjoys gardening, walks, outdoors, dining out, cooking, reading, crafts. Seeking nice male with sense of humor, to share common activities and qualities. BOX 11768

HAPPY SUMMER
Single white Christian professional female, **45**, attractive, with a heart of gold, great cook. Enjoys quiet times and movies, walker. Seeks well groomed, white male, non-smoker, with Christian values. Wayne County. BOX 26052

SEEKS COMPANION
Attractive, classy, lady, 135 lbs., auburn hair, hazel eyes, easy going. Enjoys outdoors, travel, home life, special events. Seeking honest, compassionate, white male, 50-65, to share the happy trails of life. Wayne County. BOX 31996

SEEKING SOMEONE NICE
36 yr. old single female 5'10", auburn hair green eyes. Enjoys fishing camping bowling and movies, looking for someone with similar interest who is honest and sincere. 35-45. Wayne County. BOX 32000

TALL AND SLENDER
Single female, lovable tomboy and lady. Enjoys boating, camping, cuddling, quiet evenings. Looking for a tall, nice looking, gentleman, 47 to **60**, fit and trim, for a relationship. Wayne County. BOX 33734

FIRST TIME AD
Educated, well traveled, loving professional single female, 5'2", medium build, non-smoker. Enjoys conversation, music, travel, quiet times, and theater. Seeking refined gentleman, 60-70, for friendship first. Oakland county. BOX 35999

TESTING THE WATER
Single female, 5'2", black hair and brown eyes. Interest include bowling, walking on the beach, movies, dining out and the mall. BOX 11584

FUN LOVIN' FEMALE
Female, 5'4", kind, loving, brown hair, down to earth. Loves life and having fun, concerts, country and gospel music, beach, candlelight dinners, flea markets, festivals, gardening, tanning, politics and children. BOX 11625

YOU NEVER KNOW
Attractive single white female, **44**, 5'2", petite, non-smoker. Enjoys the outdoors, movies, dining out, reading, dancing, and more. Seeking a white male, 38-48, preferably a non-smoker, for companionship, possible relationship. BOX 11642

WHY HESITATE?
Single white female, **52**, fit, 5'7", 135 lbs, beautiful smile, attractive, brown hair and eyes. Enjoys sports, movies, concerts, dining out, family and more. Seeking white single male, 50 to 60, 5'10" or taller, height and weight proportioned, degreed, honest, trustworthy, sense of humor to share my interests. BOX 11668

HERE I AM
Female, **65**, 5'6", medium build. Enjoys travel, water, picnics, barbecues, concerts, walking, good conversation. Seeking single male, tall, professional, honest, fun loving, spontaneous, good morals, financially/emotionally/spiritually stable. BOX 11755

SOULMATE SEARCHING...
...for a kind, sincere, single or divorced male, 48 to 60, non-smoker, for long term monogamous relationship. I am **51** yr old divorced female. I believe in romance and enjoy simple pleasures. Down River area. BOX 14471

40 SOMETHING
White female, **40** something, looks 30 something, full figured, attractive, fun loving, sincere, enthusiastic, good sense of humor. Loves animals, dining out and good conversation. Seeking friendship possible, long term relationship. BOX 15042

AGED LIKE FINE WINE
65 yr old female, brown hair and eyes, 5', 125 lbs, seeking a male, 60 to 67, who humorous. Enjoys movies, dining out, walks, good conversation and more. BOX 15060

FIT THE BILL?
Looking for a guy who's, 53 to 62, tall, cute, honest, sincere, and believes in a relationships. BOX 15079

HOPE TO HEAR FROM U
53 yr old female, looks younger, pretty, brown hair and eyes, looking for a fun, active male who's not afraid of commitment. BOX 15087

STARTING OVER
45 yr old female, 5'8", full figured, widowed, mother of two, non-smoker, occasional drinker, employed. Seeking a man, 38 to 50, 6' or taller, 200 lbs or more. Enjoys country music, walks, sun rises and sunsets, movies, going out, and would love to share it all with that one special man who answers my call. BOX 15088

SEEKS PERFECT MATE
Attractive, **50+** widow, fun loving, physically fit. Seeks male desiring travel, working out, bicycling, golf, mountain hiking, skiing, swimming, dancing, dining out, family, cooking, quiet evenings, closeness, sharing, intimacy, love. Requesting to much? Tell me. BOX 24980

PRETTY ENTREPRENEUR
Giving, loving, compassionate, curvy, lots of fun, great conversationalist, **55**, looking for sincere, successful Caucasian gentleman, 45-late 70's, to be my soul mate. Float your boat, make your day, answer my ad today. BOX 25322

QUALITY, QUALITY
Seeking a sincere, honest, no games played, non-smoking, social drinking, single white male by a divorced white female, **54**, who likes to do almost everything. Looking for friendship, companionship or something long term. West side Wayne County. BOX 25333

SWEET LADY
White, widowed Christian female, blond hair, brown eyes, medium weight, **59**. Looking for Christian gentleman, 60 to 63. If you like country drives, long walks, window shopping, and going to church, call me! BOX 25995

CUTE AND CLASSY
Single black female, mid **50's**, enjoys jogging, concerts and walks in the park. Seeking a gentleman over 50, with similar interests. Oakland County. BOX 26066

DEPEND ON ME
Single white female, **28**, 5', 165 lbs, brown hair and eyes. Enjoys horseback riding, camping, the outdoors, movies. Seeking a dependable, secure white male, 28 to 35, in the Wayne County area. BOX 30824

YOU FOUND ME
Lonely, white, divorced female, **50**, auburn hair, green eyes, 5'7", 200 lbs, non-smoker, non-drinker. Seeking a single, divorced, or widowed white male, 45 to 60, who likes evenings at home, grandchildren, and country music, for and honest, lasting relationship. BOX 30846

SHOOTING STAR
Divorced, white professional female, 5'5", 125 lbs, brown/black hair and eyes, dimples, looks **40** and stable. Seeking a divorced, white male, 57 to 63, attractive, fit, stable and a good sense of humor. BOX 31913

LOVES TO BE SPOILED
Single black Christian female, **31**, in search of single black Christian male, 28-38, with no children, non-smoking, non-drinking, for long term relationship. Wayne County. BOX 32013

ONE IN A MILLION
Are you ready to accept the challenge? Searching for single, divorced, or widowed white gentleman, 46-62, non-smoker, who can handle an independent, divorced white female, **54**, 225 lbs. Enjoys travel, plays, movies, dining out, outdoors, reading. BOX 32526

BIG HEARTED WOMAN
Seeking a country loving man, that likes country music, fishing, boating, outdoor stuff, romantic evenings, and doesn't mind a single big woman. Wayne County. BOX 33724

SEEKING SOUL MATE
44 yr. old white female, 5'4", blonde hair, hazel eyes, enjoys dining out, travel, music, swimming, concerts, movies, dancing, cats, seeking white male, 39-46, with similar interests, for relationship. Wayne County. BOX 33729

ANIMAL LOVER
Single, white female, **40**, older children, like the outdoors, riding motorcycles. Looking for white male, 40 plus, for companionship and maybe more. Wayne County. BOX 33736

SPICE OF LIFE
Single attractive white female, **44**, blonde, blue, non-smoker, varied interests seeks Caucasian male, 38-48, non-smoker for companionship possible relationship. Wayne County. BOX 33737

I HAVE CABIN FEVER
Ready for boating, camping, cuddling and all of life's adventures. Tall, slender, Caucasian, with a cute smile. If you are tall, fit, nice looking, 48-60, let's explore life together. Wayne County. BOX 33738

men seeking women

Call 1-900-454-5566
$4.38 first minute,
$2.19 each addt'l. minute

COME WITH ME
Sincere, sharp, single white male, **44**, would like to share his champagne lifestyle and frequent flyer miles with a charming gal. Together we could enjoy travelling, slow dancing and the good life. Wayne County. BOX 33723

YOUR SUMMER SURPRISE
...Just might be a most enjoyable white male, **40's**, good looks, educated and energetic. Seeks an attractive, friendly, lady to share it with. Oakland County! BOX 35971

SPORTY WHITE MALE
45, Good shape, nice looks, enjoys outdoors, bicycling, boating, parks and beaches. Seeks nice gal to share leisure time actives. Oakland County. BOX 36067

ONE DAY AT A TIME
Good looking white male, 5'11", 192 lbs, very athletic, also very romantic, likes cooking, working out, wining and dining, animals. Seeking long relationship with white female, **45-57**, with similar interests. Washtenaw County. BOX 36074

PLAY BALL!
Divorced white professional male, **58**, 6'3", 210 lbs, enjoys the outdoors, movies, music, laughter, etc. In search of a woman, 5'7" plus, 45 to 60, for friendship, fun and long term relationship. Oakland county. BOX 36075

SEEKING BLACK FEMALE
Single white professional male, 185 lbs, 5'10", body builder, non-smoker, clean cut, handsome and fun. Seeks a 24 to 38 lady. Wayne County. BOX 36079

HOW ABOUT IT?
Single white male, **30**, 5'6", 185 lbs, physically fit, brown hair and blue eyes, non-smoker, social drinker. Enjoys many sports, bowling, movies, music. Seeking a single female, 25 to 35, with a sense of humor and similar interest. BOX 30741

LOVE SEE NO COLOR
Single white female, average looks, brownish blonde hair, green eyes, full figured, employed. Enjoys R&B, hip-hop, romance. Seeking a black male, 35 to 45, one who has staying power, treats me like his queen, respect me and love me. BOX 30755

NO GAMES PLEASE
Single white male, **43**, outdoorsy, two dogs. Enjoys the outdoors, hunting, working, biking, weight lifting, Nascar, motorcycles. Seeking a female that loves the outdoors, rides motorcycles, honest, loyal and committed to a relationship. BOX 30765

FILL THE VOID
Single white male, **34**, 5'10", 220 lbs, black hair and brown eyes, attractive. Enjoys going to parks, drives, holding hands and more. Seeking a white or hispanic female, romantic, independent, affectionate for friendship maybe more. BOX 30774

I AM YOUR MAN
Hardworking divorced white male, **48**, 5'8", 175 lbs. Seeking a fun loving, easy going, intelligent, pretty white female, in her middle 40's, for companionship and possible long term relationship. Redford area. Wayne county. BOX 25974

TIRED OF BEING ALONE
...I'm your man. Hard working, divorced white male, **46**, 5'8", 175 lbs., seeking easy going and intelligent, pretty white female, in her 40's for a possible long term relationship. I'm waiting to hear from you. Redford Area, Wayne County. BOX 36011

I NEED YOUR LOVING
Divorced white male in early **60's** seeking fun loving white divorced or widowed female with a smile on her face and a smile in her heart, 38 to 55, for friendship or long term relationship. West Sider. BOX 26039

LONELY...
Single white male, **43**, 5'4", 145 lbs., non-smoker, no dependents, employed, enjoys outdoors, music, exercise, woodworking and romance. Seeking short female, 28 to 43, open minded, for fun and long term relationship. Oakland county. BOX 36005

SEEKING A MATCH
41, 6'1", 190 lbs, good looking, athletic, college degree, professional, no dependents. Enjoys golf, tennis, 10K runs, weight lifting, reading, movies, romantic dinners and the outdoors. Allen Park area. Seeking a woman, 30-40, with similar attributes and interests for companionship. Wayne County. BOX 31890

LOOKIN 4 A 1ST MATE
White active widower, mid 60's, 5'8", brown hair/brown eyes, male. Seeking, 58-66, non-smoking first mate, for boating fun, fine dining, movies, good conversation, quiet times, and more. Down River Area. Wayne County. BOX 33374

THE SKY'S THE LIMIT
Good-looking, divorced white male, 47, 5'8", 175 lbs, brown-haired, non-smoker, pilot. Enjoys flying, movies, dining out, etc. Seeking white female, 25 to 45, for possible relationship. Isabella County. BOX 36033

I'M A SINCERE PERSON
If you are, 48 to 58, slim, white and attractive, call me. If you are looking for a non violent, loving, happy go lucky, non-drinking guy, call me. I'm 5'9", 175 lbs, attractive, widowed and lonesome, looking for a life time relationship. I'll answer your call. Down River, no games. BOX 33419

TRYING TO FIND YOU!
Attractive lady, under **60**, slim, to fill my lonely heart. Widowed, attractive, gentle, big hearted, looking for a permanent relationship. BOX 33704

VERY STRAIGHT
I'm white widowed, attractive, light hearted, well built, enjoy all the good things in life. Looking for an attractive, well built lady, under **50**, for possible permanent relationship, Dearborn. Wayne County. BOX 35956

LOOK UNDER THE STARS
Single male, 5'8", 175 lbs, auburn hair and blue eyes, non-smoker, financially stable, enjoys camping, long walks, games, quiet times at home and more. Looking for a female with similar intorests, for possible relationship. BOX 10700

YOUR KIND OF GUY
Single male, 31, 5'8", brown hair, blue eyes, good looking. Seeking female, 21-35, for friendship, possible long term relationship. If you're interested and have a good head on your shoulders, give me a call. BOX 30806

TALK WITH ME
63, 6', semi-retired, business owner, very normal, nice guy, seeks interesting, intelligent, traditional lady, 40-60, for boating, dinner dances, world travel, concerts, conversation. Hope to hear from you. Oakland County. BOX 35937

SPEND TIME WITH ME
Divorced white male, **52**, 5'11", 180 lbs, professional. Likes concerts, movies, outdoors, dining out, bowling, golf, cards. Looking for special someone, 40-52, to share time and interests in monogamous relationship. Down River area. BOX 30843

BEST OF THE BEST
Single white male, **60**, no dependents, 6', 200 lbs, dark brown hair, green eyes, athletic build, attractive, gentleman. Enjoys concerts, comedy clubs, dining out. Seeks attractive female, 30's-mid 40's, positive personality, outgoing, adventurous. BOX 11733

EASY GOING MALE
Divorced white male, **58**, 6', 250 lbs, easy going, laid back. Enjoys reading, fishing, watching television, movies, eating well. Seeking same age female, weight/height proportionate, for friendship, possible relationship. BOX 26612

LET'S HAVE SOME FUN
5'11" male, 190 lbs, athletic build, **28** yrs old, blonde hair, goatee, enjoys concerts, clubs, dancing, sports, the beach, pool, movies, and more. Seeking an intelligent, sweet, attractive female, age unimportant, with a good personality. BOX 30802

EASY GOING GENTLEMAN
58, Caucasian blue eyes, light brown hair, recently retired, animal lover, enjoys travel, music, movies, live plays and good conversation. Never married, live in down river area. Social drinker, non-smoker. Wayne County. BOX 33370

IF U R LOOKING FOR
Attractive, honest, big-hearted, white, non-abusive, sober man. Active, secure, widowed, and lonesome. If you're under **60**, attractive, slender, and serious, call me, I'm your man. Romulus, Wayne County. BOX 33735

INTELLECTUAL athlete
Single white professional male, 6', medium build, Harvard grad, MENSA, athletic, interesting, adventurous, never married. Likes swimming, rock climbing, foreign travel. Emotionally, financially secure. Seeks single white professional female, **30** to 40. Oakland County. BOX 35948

SENSIBLE MAN
Single white male, **56**, soft-spoken, down-to-earth, enjoys dancing, theater, movies, etc. Seeks friendly, relationship-minded, single white female, 40's to 50's. Oakland County. BOX 35983

ALL AMERICAN TYPE
Mature athletic type **60** plus, blonde 6'3", 205 lbs, professional attractive diverse interest active lifestyle. Seeks outgoing, fit, attractive unencumbered single female. To create sparks through dating, travel, long term relationship. Oakland county. BOX 35995

CARE FREE GUY
Divorced male, **49**, enjoys the outdoors, bike riding, movies, dining out, golf, spending time at home. Looking for a laid back, carefree female to share fun and friendship. BOX 14681

AS GOOD AS IT GETS
Very kind, respectful, considerate, single white male, **38**, 6'5", 246 lbs, with brown hair and green eyes. I enjoy camping, fishing, hiking, anything outdoors, dancing and the movies. Seeking an honest, loyal and loving female who enjoys doing similar things. Children okay. BOX 15466

ADVENTUROUS
Handsome, passionate, intelligent, funny, tall, well built, single white male, **34**, looking for very passionate, adventurous, intelligent, land hearted female, for friendship and romance. Oakland County. BOX 23337

SHY AT FIRST
White single parent, **28**, 6', 140 lbs, slim, big heart. Enjoys everything, loves children. Seeks single white female, 22-28, attractive, caring, supportive, open, to bring out the happiness in me. Wayne County. BOX 32004

HERE I AM
Looking for a slender, attractive lady, 50 to 58, for a permanent relationship. I am widowed, well built, healthy, attractive, active, and outgoing. I am **62** going on 40, and lonesome. Please call my voice greeting, Dearborn area. I'll answer your call. Wayne County. BOX 33683

DOWN RIVER MALE
Single white male, **60**, 5'8", 165 lbs, seeking female, weight/height proportionate, 40-50, sincere, honest, who enjoys movies, live bands, dancing, moonlight walks. No games, for possible long term relationship. Wayne County. BOX 33716

ONE WOMAN MAN
Single white male, **53**, 6', 210 lbs, very loyal, dedicated, seeks white female, that requires of tender loving caring, who enjoys dining out, dancing, the outdoors, going up North on weekends. Wayne County. BOX 33726

FINANCIALLY SECURE
Tall, 5'11", 175 lbs, great looking, white male, from Orchard Lake. Seeking a great looking, white female, 40-50, to enjoy the finer things in life. Oakland County. BOX 36023

SEEKS FULL FIGURES
Black male, young **46**, 5'7", 170 lbs, medium build, upbeat, romantic, affectionate, easygoing. Seeking single or divorced mature white female, 200-400 lbs. Enjoys bike riding, gardening, music, drives, cuddling, cooking, movies, parks, quiet times. BOX 11614

LET'S TALK
Divorced white male, **52**, 5'11", 180 lbs. Enjoys concerts, dining out, movies, bowling, golf, card games. Looking for a special lady, 40-52, to share these fun times with. Let's talk over a cup of coffee. BOX 11646

READY FOR LOVE
Attractive black male, looking for female, any race, weight/height proportionate, to share special times with. Willing to give and take in a loving, committed relationship. BOX 11703

ARE YOU OUT THERE?
Male, **43**, blue eyes, blonde hair, 5'9", 175 lbs, looking for a female, 35 to 40, who's Christian and likes going to Church, dining out, movies, biking and more. BOX 11739

LOOKING FOR LOVE
Single black male, **42**. Enjoys movies, sports, outdoors, walks, travel, quiet times, dining out, having fun. Seeking very attractive, down-to-earth, shapely female, mature 32 to youthful 50. For friendship, possible relationship. BOX 11764

LET'S GET TOGETHER
Single white professional male with brown eyes and hair, tall, slim, fit, artistic, sincere. Seeks a blonde lady, 35 to 45, professional, classy, trim and fit, not afraid to share ideas and life, travel and romance involved. 734 area code. BOX 14888

JUST LOVABLE
Single white male, 44, loves hugging, cuddling, kissing and lots of affection. Seeking female with the same interest, age, race, size open. BOX 14939

OLD MOVIE BUFF
Retired male, **66**, 5'9", 170 lbs, brown hair and eyes, non- drinker, non-smoker. Enjoys music, old movies, gardening, conversation and more. Looking to meet medium to petite lady, with similar interests, for friendship and possibly more. BOX 14976

LET'S SEE A MOVIE
Looking for a nice female, late **20's** to mid 30's, to spend some time with. Enjoys walks, picnics, biking, roller blading, and more. I'm tall, thin, dark haired, single white male. BOX 15089

IT HAD TO BE YOU
Single white male, **27**, 5'8", 160 lbs. Enjoys outdoors, boating, motorcycles, cooking, dancing. Looking for single white female, 23 to 32, caring, honest, devoted, trustworthy, attractive, with similar interests. Plymouth area. BOX 15080

I'M A SINCERE PERSON
If you are, 48 to 58, slim, white and attractive, call me. If you are looking for a non-violent, loving happy go lucky, non-drinking guy, call me. I'm 5'9", 175 lbs, attractive, widowed and lonesome, looking for a life time relationship. I'll answer your call. Down River. No games. BOX 24966

SENTIMENTAL
Single white male, 5'8", 150 lbs, fair sensitive skin, kind, gentle and extremely romantic. Seeking easy going, kind lady, 48 to 55, for long term relationship, possible marriage. Wayne county. BOX 24988

HONEST, HANDSOME
Sincere, easygoing divorced white professional male, **54**, 5'7", 160 lbs, non-smoker. Likes outdoors, dancing, shopping, dining, laughing, romantic evenings. Seeking attractive single or divorced white female, 39-53, non-smoker, petite, similar interests. Down River area only. BOX 25948

DOWN RIVER AREA
Single white male, 5'8", 175 lbs. Likes outdoors, rollerblading, working out, animals, romantic evenings. Seeking athletic female who loves life, is honest, sincere, romantic. Looking for a best friend to share everything in life with. BOX 25861

HERE I AM
5'8", male, 140 lbs, independent, employed. Seeking a female for friendship and possibly more. BOX 25894

LET'S SHARE LIFE
Young looking **44**, single white male, 160 lbs, 5'10", brown hair and green eyes, fit, no dependents, enjoys outdoors, guitar playing, fishing, boating, going North, quiet times. Seeking companion to share interests, possible relationship. Wayne county. BOX 36045

CHANCE OF A LIFETIME
Single white professional male, **46**, 5'8", fit, communicative humorist, introspective. Enjoys bicycling, concerts, being outdoors. Seeking fit, emotionally available, single white professional female, 28 to 42, to share a happy healthy relationship. Oakland County. BOX 36049

LET'S MEET
28 yr old, attractive, white male, 5'6", 150 lbs, brown hair and eyes, enjoys movies, dinning out, variety of music, the outdoors, social drinker. Looking for a slender, white female, 24 to 28, 5' to 5'5", who's loving, and full of life. Wayne County. BOX 36055

ONE LAST TIME
64 yr old, white male, 5'5", 160 lbs, brown hair and eyes, enjoys movies, theater, flea markets, some sports. Looking for a slender, white, female, 58 to 64, with same interests, spending quiet times at home. Western Wayne County. BOX 36086

NILES SEEKS DAPHNE
to watch movies and Frazier. I'm **46**, 5'11", fit, single white professional male, non-smoker, with no dependents, who enjoys tennis, classic rock, outdoors and all of the arts. Macombe County. BOX 36089

GET A LITTLE CLOSER
Young looking, 48-yr-old, African-American male, medium brown complexion, medium build, 5'7", 170 lbs, easygoing, easy to get along with, employed, has transportation, never married, no dependents, seeks single caucasian female, 36 to 55, with similar attributes. BOX 15081

R U MY SOULMATE?
Great single Dad, **49**, stable, loving, romantic, fit, honest and all around good guy. Seeking a young, slim, sweet-hearted, loving single mom to make a wonderful family. BOX 24983

FILL THE VOID
Single white male, **42**, 6'2", 235 lbs, brown hair and green eyes, social smoker, employed. Enjoys cooking, movies, concerts, dining. Seeking female, 35 to 45, for dating and possibly more. BOX 10913

LET'S CONNECT
Single white male, **48**, enjoys biking, walks in the country, music, animals. Seeking someone with similar interests. BOX 30711

PICK UP THE PHONE
Single white male, **49**, 5'4", 135 lbs, no dependents, honest, easy-going, sincere. Enjoys golf, BBQ's, craft show, street fairs, day trip, weekend travel and quality time at home. Seeking lady with similar interest, 39 to 50. Will return all calls. BOX 11520

EVERY MINUTE COUNTS
35 yr old, single divorced father of one, 6'2" with average build, enjoys dining out, biking, horseback riding, pool, bowling, movies and quiet evenings at home. Looking for a single white female, 26 to 32, for a relationship. Wayne County. BOX 24992

ABOVE AVERAGE GENT
Single white male, mid 40's, enjoys travel, music, old cars, photography, home decorating, etc. Looking for an above average lady to partner with Wayne County. BOX 31892

OUTDOOR TYPE
Single white male, **40**, enjoys hunting, fishing, smoker, occasional drinker. Seeking female, 30-45, with similar interests, for dating and possible relationship. Wayne County. BOX 31893

FIRST TIME AD
Handsome, **40**, black male seeking single lady, good communicator, must be financially secure. Will answer all calls. Wayne County. BOX 31897

A GOOD CATCH
Single white male, **40**, no dependents, 6', 200 lbs, dark brown hair and green eyes, olive complexion, works out, physically fit, attractive, college degree, employed, gentleman. Seeking female, 30's to 40's, physically attractive, pleasant personality, to enjoys clubs, romantic dinners and more. BOX 11834

THE HAPPIEST PLACE
On earth is the heart of this friendly white widowed female, **63**, seeking friendship in a male 60 to 70, non-smoker. Let's get together and see if we enjoy each others company. Oakland County. BOX 35991

A LADY OF CLASS
Vivacious, upbeat, very attractive, blonde female, a professional, 5'7", 115 lbs, upper **50's**, seeking soul mate counter part, 60's, a professional, for dating, possible long term relationship. Call me and see what life has in store for us. BOX 35996

LADY WITH PIZZAZ
Eclectic, attractive, slender, fun, romantic lady, enjoys golf, tennis, boating, dancing and more. Seeking special, fun gentleman, **59** plus, over 5'10", non-smoker, honest and loyal. BOX 36009

TIRED OF GAMES
Attractive, divorced white female, 51, 5'4", long reddish hair, smoker. Seeking gentleman, 45 to 65, with a sense of humor for dinner (home cooked), movies, quality time and fun relationship. Oakland County. BOX 36013

A NEW BEGINNING
Divorced, quality lady, light hair, blue eyes, nice personality, medium build, very versatile, enjoys all activities, conversation, travel, concerts. Seeking tall male, 6' plus, **60** plus, for friendship, companionship, perhaps long-term relation. Oakland County. BOX 36017

FOR CHUBBY CHASERS
Single black professional female, full figured, bright and active. In search of single male, any race, who is mature and affectionate for friendship. Wayne County. BOX 36029

HONEST & TRUE
Petite, 5'1", 110 lb, attractive, white professional divorced mom. Enjoys working out daily, good conversation, music, sports, and is an optimist. Looking for a professional (college degreed), divorced, white male, **40's**, physically fit/active, tall, no beard or moustache, good sense of humor, non-smoker, South Oakland county area. BOX 36068

Summer is all about
the scenery
Check out The Personals,
the coolest way to
meet other singles

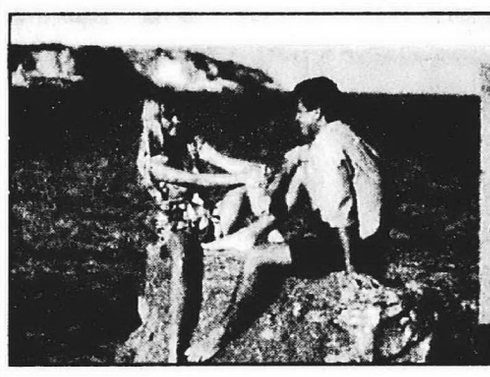

- FREE ad.
- 24 hour/day, 7day/week live and/or automated ad taking.
- Guaranteed voice greeting with every ad you see.

Call *The Personals* today to place your FREE ad.
1-888-829-6359
Designed for Touchtone and Rotary phones.

For more ads visit
PERSONAL SCENE
http://livonia.webfriends.com



42 NEW ADS!

DO YOU QUALIFY?
White male, **48**, muscular, attractive, financial and self secure. Seeking selective, classy, attractive white or Asian female, under 45, for long term relationship. Wayne county. BOX 25970

BE ALL MINE FOREVER
Single white male, **44**, honest, faithful, trustworthy, caring, loving, up front, smoker, social drinker, 6', 165 lbs, looking for a white female, 35-50,

Dobson 7th in Forrest Wood Open

Scott Dobson knows Lake St. Clair. A regular on several local bass fishing tournament circuits and a local fishing guide, he has been around the 420-square mile lake more than a few times.

Dobson, of Waterford, parlayed that knowledge into his biggest payday yet by finishing seventh last week in the prestigious Wal-Mart FLW $200,000 Forrest Wood Open. He earned $23,000 for his finish, and an additional $2,500 for representing one of the tournament's sponsors, Snickers Cruncher, on the weigh-in stage.

OUTDOOR INSIGHTS



BILL PARKER

"It was an awesome week and something everyone should experience, either as a pro or a co-angler," Dobson said.

The tournament features 175 of the top professional bass fishermen from across the country, paired with 175 amateurs, or co-anglers. The pros drive the boat and make all the decisions while the co-anglers fish from the back of the boat.

Total weight accumulates for the first two days of the four-day event. The co-angler standings are determined after the first two days. For the pros, the top 10 after the first two days advance to the semifinals. In the semi's and finals, all previous weight is erased and everyone starts from scratch.

The top five placers from the semifinals advance to the finals, where the winner walks away with $200,000.

Dobson advanced to the semifinals by placing sixth after the first two days of competition with a limit of 10 fish that weighed 30 pounds, 7 ounces.

"I was pretty excited then," he said. "I was nervous to an extent, but I just knew I had to go out there and fish."

The third day turned out to be the toughest day of the tournament. Dobson slipped to seventh when he caught just two keepers that totalled 5 pounds 11 ounces.

"It was absolutely my worst day on Lake St. Clair," Dobson said. "It was tough and I struggled all day. It was post-frontal and everybody struggled.

Two guys didn't even catch a keeper and one guy caught one. I didn't have a keeper until 2 o'clock, and I caught the other one right in front of Metro Beach while I was going in to the weigh-in."

Dobson said he caught most of his fish on a soft plastic jerk bait called a "Fluke" and a 6-foot-8 extra fast St. Croix casting rod.

"It's more of a spring presentation, but I caught 90 percent of my fish on it," Dobson said.

Larry Nixon, of Bee Branch, Arkansas, won the tournament. He was tied for first after the first two days with 10 fish that weighed 32 pounds, 13 ounces. He was the top placer in the semifinals with a five-fish limit that went 14 pounds 2 ounces. Nixon wrapped up the title on the final day by bringing in the heaviest five-fish limit of the tournament, 18 pounds, 2 ounces.

While a top-five finish was his goal, Dobson was far from disappointed.

"I was pretty happy with the finish. I'm not disappointed at all," Dobson said. "It was an awesome experience and they're coming back here next year, so hopefully I'll be back in it again."

Dobson' s success is already paying dividends.

"A Ranger (Boats) representative approached me after the tournament about running a Ranger Boat for the Cabela's Team next year," Dobson said. "It might work out real well."

Fly fishermen helping out

Fly fishermen take note, here's a chance to provide direct assistance to children with special needs while enjoying your favorite pastime at the same time.

Created by fly shop owner and author Kelly Galloup and his wife Penny – who have a three-year-old son, McKenzie, who has autism – the McKenzie Foundation was established to raise money for direct assistance to the children of families in the fly-fishing industry.

In an effort to raise money for the foundation two fund-raisers are taking place.

Wildlife artist Richard Forrest is donating all the proceeds of the sale of a limited-edition steelhead print to the foundation.

In addition, the inaugural McKenzie Foundation Fly Fishing Tournament is scheduled for July 14 and 15 at Ranch Rudolph, on the Boardman River. All proceeds from the tournament will benefit the foundation.

For more information about the print, the tournament or the McKenzie Foundation, call The Troutsman at (800) 308-7688 or visit the shop's website at www.troutsman.com.

Bald Mountain Range closes

The public shooting range at Bald Mountain Recreation Area in Lake Orion will close July 1 to undergo renovations under the Clean Michigan Initiative.

Work planned for the skeet and trap, five-stand and shooting clay ranges is scheduled to be completed by Sept. 1, and construction activities at the rifle, pistol and black powder range are expected to be finished by Oct. 26

Shooters are encouraged to use the public facilities at Pontiac Lake, Island Lake or Ortonville recreation areas while the renovations are being completed.

(Bill Parker writes a weekly outdoor column for the Observer & Eccentric Newspapers. Hunters and anglers are urged to report their success. Questions and comments are also encouraged. Send information to: Bill Parker, c/o Outdoors, 805 E. Maple, Birmingham, MI 48009.)

Area schools seek coaches

■ **Redford Union High School is looking for a varsity boys soccer coach and a varsity girls basketball coach. Candidates are asked to call athletic director Brett Steele at (313) 592-3408, or send a cover letter and resume to Redford Union High School, 17711 Kinloch, Redford, MI., 48240.**

■ **Thurston High School has several coaching positions available for the 2001-02 school year. Candidates are asked to call athletic director Al Chambo at (313) 535-4000, ext. 1166, or send a cover letter and resume to him at Thurston High School, 26255 Schoolcraft, Redford, MI., 48239, Attn: Al Chambo. The openings are: varsity cheerleading coach, JV cheerleading, varsity pom pon coach, assistant varsity football coach, boys varsity cross country coach, boys JV soccer coach and boys varsity swimming coach.**

■ **Livonia Stevenson High School is seeking a girls varsity soccer coach. Letters of application should be on file in the Human Resources Office and sent to: J. Stephen Smith, Assistant Superintendent of Human Resources, Livonia Public Schools, 15125 Farmington Road, Livonia, Mi. 48154-5474. For more, call athletic director Lori Hyman at (734) 523-9417.**

■ **Livonia Ladywood High School has openings for the following girls coaching positions: JV and freshman cheerleading, varsity and assistant swimming, varsity diving, varsity cross country, JV tennis, JV field hockey, JV and freshman volleyball. For more information, call Ladywood athletic director Sal Malek at (734) 591-2323.**

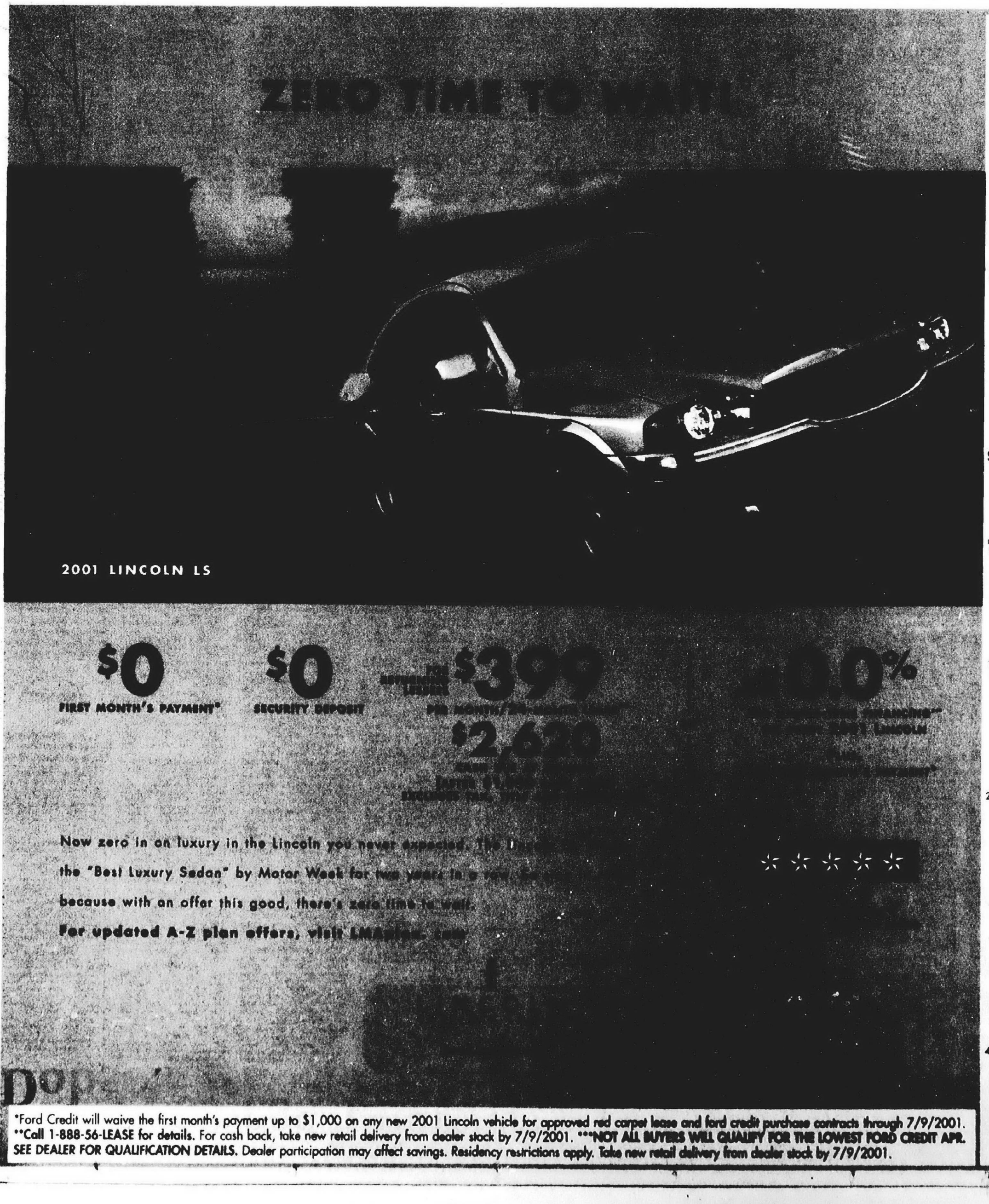

Plymouth District Library
223 S. Main Street
Plymouth, Mich. 48170

City might ban flea market

REAL ESTATE QUERIES



ROBERT M. MEISNER

Our city ordinance says we can't have on our property garbage, rubbish, trash, refuse, junk and other materials.

I'm thinking about running an informal flea market and am wondering whether you think that ordinance would apply to my situation?

In a case similar to yours, the Kansas Supreme Court indicated that an ordinance that prohibits residents from creating an unsightly appearance and went on to specifically design the types of items creating the unsightly appearance wasn't unconstitutionally vague and could be enforced.

The court reasoned that the enumeration of categories in the ordinance, when linked to the detailed notice which you presumably would receive from the municipality, identifies the conduct deemed by the municipality as constituting a nuisance.

The court went on to say that the thrust of the ordinance prohibited conditions which would deteriorate or debase the appearance and general character of the neighborhood and the court believed in context of the entire ordinance, a reasonable person of average sensibilities could determine what was an unsightly condition, which would presumably include the flea market that you're considering.

Whether a flea market is prohibited may depend on what it looks like. A phone call to your city hall would be in order.

Robert M. Meisner is an Oakland County area attorney concentrating his practice in the areas of condominiums, real estate, corporate law and litigation. You are invited to submit topics that you would like to see discussed in this column, including questions about condominiums, by writing Robert M. Meisner, 30200 Telegraph, Suite 467, Bingham Farms MI 48025. His e-mail address is bmeisner@mich. com, and his Web site is www. meisner-law. com This column provides general information and should not be construed as legal opinion.

HOME SEEKER'S CHECK LIST

- ✔ **SELLER DISCLOSURE STATEMENT** (REQUIRED BY LAW)
- ✔ **LEAD DISCLOSURE STATEMENT** (REQUIRED BY LAW)
- ✔ **HOME SUMMARY FEATURE SHEET** (ROOM DIMENSIONS, ETC.)
- ✔ **SCHOOL DISTRICT SERVING NEIGHBORHOOD** (WHERE EXACTLY ARE BUILDINGS, BUS STOPS)
- ✔ **AGE OF MAJOR MECHANICAL/STRUCTURAL COMPONENTS** (FURNACE, WATER HEATER, SHINGLES, WINDOWS, ETC.)
- ✔ **APPLIANCES INCLUDED?**
- ✔ **PROPERTY TAXES** (BASED ON SELLING PRICE, **NOT** CURRENT RECORDS)
- ✔ **MUNICIPAL SERVICES PROVIDED** (TRASH COLLECTION, LEAF PICK-UP, SNOW REMOVAL, LIBRARY)
- ✔ **CONDITION OF NEIGHBORING PROPERTIES**

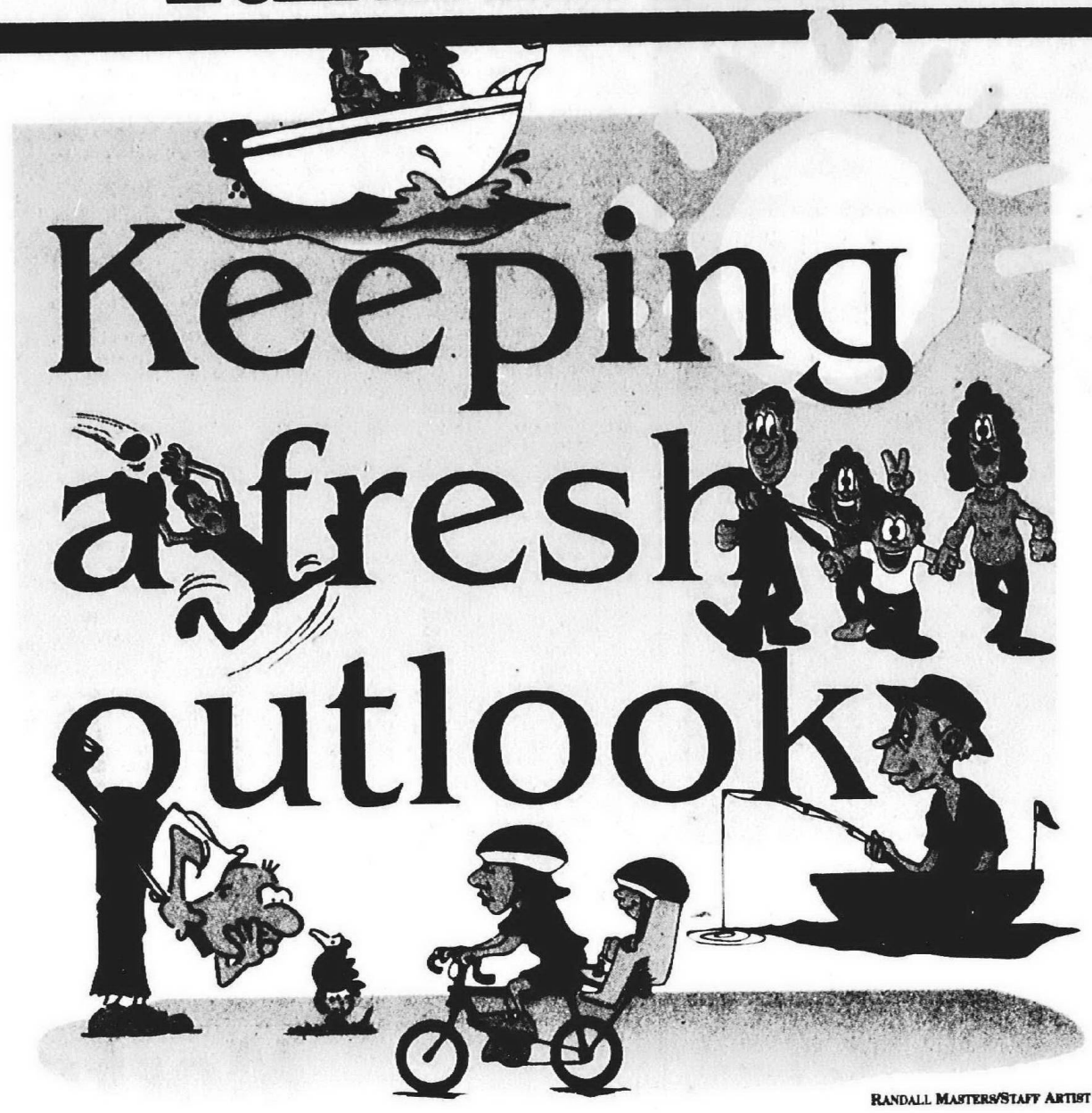

RANDALL MASTERS/STAFF ARTIST

Hidden treasures with FHA?

MORTGAGE BITS



TIM 'TIMBO' PHILLIPS

How would you feel if you were cleaning out some old files at home and discovered a savings passbook from years ago showing a balance of a thousand dollars? Sure, it is not likely because most of us would know if we had an extra grand lying around. However, if we were not aware of this hidden treasure, it may have been lost forever.

My goal today is to let you know that you (or somebody you may know) may have money due back from the government through the U.S. Department of Housing and Urban Development, HUD. In fact, it may be there for the taking if you just knew to ask for it.

Very few FHA borrowers know that a portion of the money they used to buy their home was put aside to subsidize their monthly payments during the early phases of their loan. This "account" is called the up-front mortgage insurance premium (UFMIP). Last year, most FHA borrowers put 2.25 percent of their new loan amount away to finance their UFMIP. Jan. 1, HUD reduced the UFMIP amount to 1.5 percent.

A year ago, an FHA buyer borrowing $140,000 to buy her home would have put over $3,000 into her UFMIP account. That money did not come from out of her pocket when she bought her home, per se. It was actually financed into the loan.

So where is the hidden treasure? If borrowers sell their FHA-financed property, or if they refinance out of their FHA loan into a conventional mortgage, there is sometimes a balance remaining in their UFMIP account. If the FHA mortgage is less than a few years old, the refundable UFMIP balance could be substantial. After five years, there is normally no refund due.

Even if they have been out of their FHA mortgage for a long time, ex-FHA borrowers can request their UFMIP refunds by hitting HUD's Web site www. hud. gov and clicking on "FHA Refunds," by calling HUD's customer service at (800) 697-6967, or by asking their favorite mortgage loan officer for help.

Tim "Timbo" Phillips is a mortgage loan officer in Plymouth. For a free mortgage pre-qualification or credit assessment, you may contact him at PhillipsHQ@ yahoo. com or at (734) 797-5522 [24 hours]. Homebuyers should always consult a professional for guidance specific to their situation.

Here come the line-clearing tree cutters

In July and August, line-clearance crews will continue or begin work in the following communities:

Auburn Hills, Clarkston, Independence Township, Livonia, Orchard Lake, Oxford, Oxford Township, Rochester Hills, Southfield, Troy, Waterford Township and West Bloomfield Township.

As the summer storm season reaches its peak, Detroit Edison line-clearance crews will work to help ensure that its customers have safe, reliable electric service.

Crews during the next two months will maintain a 10-foot clearance between tree branches and power lines to reduce the potential for power outages.

This year, the utility will trim 800,000 trees near its power lines.

Detroit Edison's line-clearance program is designed to help prevent power outages – especially during wind and ice storms – that result when trees grow into electrical wires. Storm-related outages occur when lightning and wind damage trees and cause them to fall into power lines, which come down along with poles and transformers.

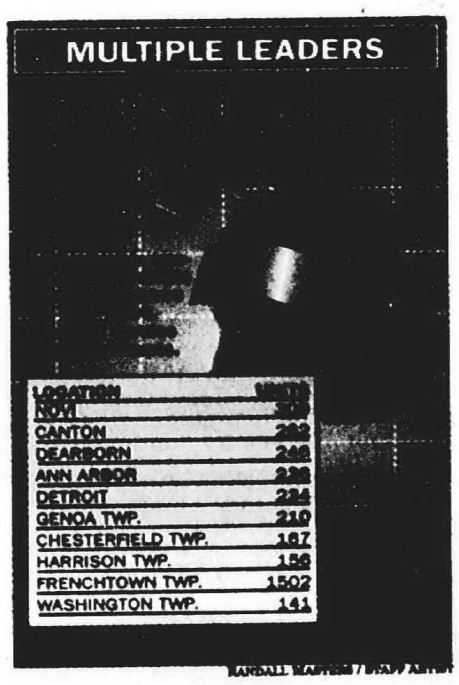

BY DOUG FUNKE
STAFF WRITER
dfunke@oe.homecomm.net

The year is half over. Bitter cold days of winter evolve into the dog days of summer separated by the rains of spring and fall.

Buyers and sellers connect. Closings follow accepted puchase agreements which, in turn, follow listings. The circle continues day in and day out.

There is no off season in real estate. The show must go on. So how do Realtors stay fresh?

Jim Asbury, associate broker with Jack Christenson Realtors in Troy, has enjoyed 23 years in the business.

From his experience, you make time for yourself, you start each day with a business goal and you keep things in perspective.

"Every chance I get, I go out fishing and golfing," Asbury said. "Fishing once, golfing twice a week. Today, you carry your office with you with a cell phone and beeper. You can be out and accessible."

Flying by the seat of your pants or trying to satisfy everyone's whims isn't going to keep a Realtor fresh, Asbury said.

"You have to have a goal, even for one day. Every morning I get up, I say a prayer that this day will be better than the last one.

"It's a very stressful job. When you deal with people, you're on call 24 hours a day. People want instant results."

Get a life

But Ashby said he's learned that he doesn't always have to jump just because someone might want it.

"You have to put it in perspective. You have to live a life. I tell them I'm not doing brain surgery. The house will be there tomorrow."

■ 'You take off at least one day a week or you get burned out. I spend time with my family bike riding, visiting parks, shopping.'

Sandy Doner
associate broker
Remerica Hometown 3
Canton

Anita Sachs, associate broker with Century 21 Today in Farmington Hills, likes to keep moving in a lot of different ways.

"Physically, exercise helps a lot," she said. "I walk around the neighborhood, walk my dog, every other day. I exercise every morning.

"I hadn't been doing that and I was in a slump. Now I feel great. That projects to your people, too.

"I'm a singer. That helps. I'm in a choir and that's a constant in my life.

"Especially when I'm down and out, I pray, go into meditation away from the office," she said.

Fun, fun, fun

All work and no play makes Jack and Jill dull Realtors, maintains Louise Bisogni, who's affiliated with Coldwell Banker Schweitzer in Clarkston.

"What we try to do is make plans to do something that's fun. If you can do that through work, fine," she said.

"We might have someone come in and do massage therapy, do nails, wine and cheese. Another thing we're planning is a boat trip. It just gives you a fresh outlook."

Some Realtors find that several three- or four-day getaways, rather than one or two longer vacations during the course of a year, better recharge the batteries, Bisogni said.

Regular involvement in professional associations such as the Women's Council of Realtors – which also accepts men as members – and combining business with pleasure at national or state convention also rejuvenate, Bisogni added.

Good memories

Sometimes, a happy outcome in the field can provide a real spark and serve as an instant-replay in the mind when things start dragging.

Joe Nimmo, affiliated with Real Estate One in Livonia, explains.

"I had one the other day. She was 80, he was 85. They bought a house two doors down from where they were living. They wanted a ranch instead of a tri-level.

"They depended on me 100 percent and couldn't give me enough compliments for handling things."

On a more regular basis, Nimmo spends time staying connected with his eight grandchildren, taking short getaways with wife, Pamela, and playing a doubleheader once a week on a church league softball team.

"That kind of lets me vent my anger and frustrations sometimes," he said of the sports activity.

Sandy Doner, associate broker with Remerica Hometown 3 in Canton, makes sure to look out for number one.

"You take off at least one day a week or you get burned out," said the 20-year veteran. "I spend time with my family bike riding, visiting parks, shopping."

Doner also periodically attends work-related seminars to stay current and fresh in the field, regarding the cost is an investment in herself.

Realtor Full Page Ad Index

Realtor	Page#
Century 21 Town & Country	8E
Coldwell Banker Preferred	3E
Real Estate One	1F
Snyder, Kinney, Bennett & Keating	5E

For the Best Home Buys in your Hometown Check the Sunday and Thursday Real Estate Section.

HOME Of The WEEK

OVER 2.5 TREED ACRES IN BINGHAM FARMS
Exceptionally built by Casadei & lovingly maintained, this 4 bedroom, 3.5 bath soft contemporary is tucked into a heavily treed lot for that "up north" feeling. Birmingham schools, city water, city sewer, centrally located with total privacy. $639,000 Ask for Mona Parlove.

Hall & Hunter
REALTORS
248.644.3500 x248

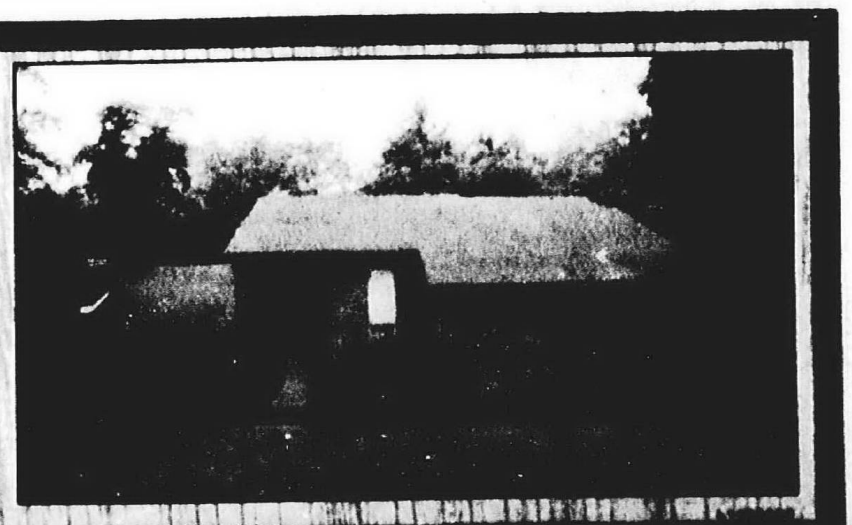

WEIR, MANUEL, SNYDER & RANKE

(SPIX) See all of our fine homes and Virtual Tour Gallery at

www.weirmanuel.com

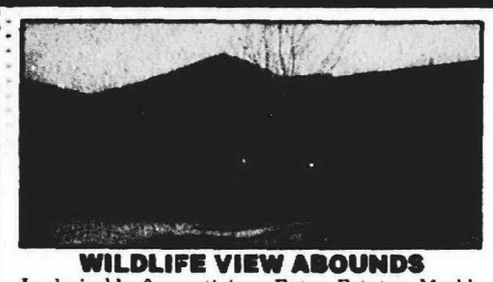

WILDLIFE VIEW ABOUNDS

In desirable & prestigious Eaton Estates. Marble entry and fireplace with custom mirror. 1st floor library, master suite and updated white kitchen. Lower level has family room with fireplace, full bath, bedroom & galley kitchen plus storage and workshop. $465,000 734-455-600

113

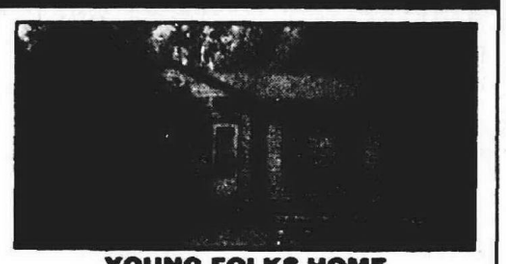

YOUNG FOLKS HOME

Many updates thru-out this lovely 2 bedroom home with 2 car garage. Newer furnace, A/C, attic fan, electrical updates also. Kitchen floor and blown insulation. Seller offering $1,000 toward closing cost. $84,900 734-455-6000

140



GREAT RANCH

3 bedroom, 2 bath ranch on extra large lot. Offers pergo floor in kitchen, great room, foyer & hallway. New carpet in all bedrooms. Freshly painted, thru-out, great room with fireplace, finished basement, 2 car garage. $234,900 734-455-6000

131

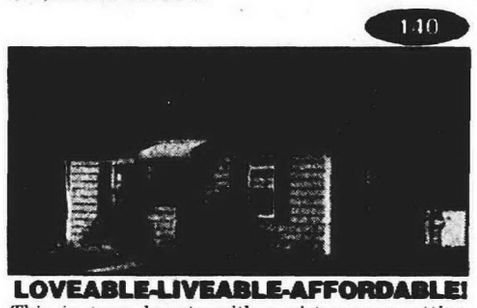

LOVEABLE-LIVEABLE-AFFORDABLE!

This in town beauty with a picturesque setting, beautiful gardens, can be yours. Snuggled next to Jaycee Park, updates galore, some newer windows, newer roof, newer kitchen & utility floor, plus much more! Pre-approved buyers and 3% deposit. $148,900 734-455-6000

141



A WELCOME HOME

Terrific location and gives you the best of amenities. For this 2 story home. 2 furnaces, & C/A, 2 sided fireplace, specialty fixtures thru-out, daylight window basement! Available for sale $589,900 or lease $4200 mo. 734-455-6000

115

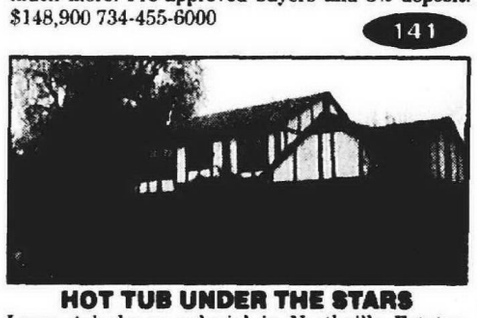

HOT TUB UNDER THE STARS

Large 4 bedroom colonial in Northville Estates. this home offers an open floor plan w/family room & kitchen leading to private yard and hot tub. Library w/French doors. Includes appliances, sprinklar system, & satellite dish. Priced to sell! $339,500 734-455-6000

134

L1062277

HOMES SOLD IN WAYNE COUNTY

These are the Observer & Eccentric-area residential real-estate closings recorded the week of April 16 - 20, 2001, at the Wayne County Register of Deeds office. Listed below are cities, addresses, and sales prices.

Canton

46576 Aarons Way	$242,000
41569 Bedford Dr	$90,000
6565 Bostonhill Ln	$177,000
7225 Camelia Ct	$235,000
46750 Camelia Dr	$240,000
43559 Candlewood Dr	$225,000
6545 Carlton Rd	$253,000
42315 Chase Dr	$264,000
43885 Cherry GrovCtW	$204,000
43896 Cherry GrovCtW	$212,000
231 Cherry Grove Rd	$217,000
310 Cherry Grove Rd	$198,000
43870 Cherry Hl	$253,000
2578 Cleveland Way	$282,000
7079 Copper Creek Cir	$203,000
39956 Coronation Rd	$162,000
2456 Cranbrook Rd	$214,000
43115 Devon Ln	$155,000
39652 Dorchester Cir	$287,000
41980 Echo Forest Ct	$311,000
7384 Emerson Dr	$219,000
41575 Haggerty WdsCt	$227,000
7851 Haverhill Ct N	$635,000
39743 Hillary Dr	$170,000
7207 Hillsboro	$150,000
7542 Hillsboro Dr	$187,000
2400 Hogan Way	$270,000
2464 Hogan Way	$248,000
2517 Hogan Way	$260,000
4481 Hunters Cir E	$155,000
45139 Indian Crk	$200,000
45454 Indian Crk	$277,000
48317 Inveraray Rd	$428,000
1273 Kennebec	$330,000
7031 Kennesaw Rd	$350,000
47300 Labana Dr	$424,000
43463 Laurelwood Ct	$165,000
348 Lenox Dr	$80,000
414 Lenox Dr	$80,000
43526 Lotus Dr	$217,000
48391 Manhattan Cir	$80,000
48463 Manhattan Cir	$80,000
48606 Manhattan Cir	$80,000
48631 Manhattan Cir	$80,000
48702 Manhattan Cir	$100,000
48921 Manhattan Cir	$96,000
48965 Manhattan Cir	$96,000
49015 Manhattan Cir	$94,000
49123 Manhattan Cir	$229,000
49136 Manhattan Cir	$96,000
49153 Manhattan Cir	$94,000
49182 Manhattan Cir	$231,000
49230 Manhattan Cir	$77,000
44667 Meadowcreek Ln	$204,000
45483 Muirfield Dr	$410,000
1606 Orchard Dr	$103,000
1607 Orchard Dr	$105,000
1610 Orchard Dr	$101,000
1644 Orchard Dr	$101,000
1725 Orchard Dr	$125,000
1732 Orchard Dr	$74,000
1756 Orchard Dr	$85,000
1758 Orchard Dr	$80,000
1764 Orchard Dr	$85,000
47430 Parkgate Ct	$385,000
39605 Peters Dr	$166,000
819 Pheasant Woods Dr	$274,000
4291 Pond Run	$250,000
1984 Preserve Cir W	$260,000
44925 Rector Dr	$194,000
216 Redfield Ct	$185,000
44774 Ridgefield Rd	$188,000
2990 River Meadow Cir	$215,000
3128 River Meadow Cir	$230,000
48571 River Way Dr	$374,000
41644 Sevan Dr	$306,000
2604 Shagbark Ct	$304,000
208 Sheffield Ct	$223,000
244 Sheffield Ct	$216,000
316 Sheffield Ct	$221,000
568 Sheffield Ct	$230,000
44137 Sheridan St	$190,000
608 Sorel Dr	$310,000
42001 South Dr	$214,000
339 Springfield Dr	$128,000
468 Sylvan Dr	$80,000
519 Sylvan Dr	$80,000
520 Sylvan Dr	$80,000
572 Sylvan Dr	$80,000
7875 Thornwood St	$280,000
4221 Timberline Dr	$278,000
4277 Timberline Dr	$278,000
44133 Vassar St	$208,000
43599 W Arbor Way	$127,000
5675 Willow Crk	$193,000

Garden City

5715 Arcola St	$107,000
28950 Beechwood St	$115,000
31039 Beechwood St	$124,000
32365 Bridge St	$130,000
31454 Chester St	$120,000
31780 Chester St	$116,000
160 Clair St	$115,000
1749 Deering St	$60,000
6489 Deering St	$133,000
30128 Elmwood St	$134,000
1537 Gilman St	$167,000
30940 Hennepin St	$130,000
28665 Leona St	$135,000
31765 Pardo St	$135,000
30395 Rush St	$139,000

Livonia

14443 Adams St	$192,000
38925 Ann Arbor Trl	$140,000
9093 Beatrice St	$126,000
38222 Bristol St	$256,000
9805 Brook Rd	$152,000
31140 Dalhay St	$150,000
11682 Deering St	$115,000
15538 Doris St	$155,000
38923 Dover St	$180,000
39122 Dover St	$170,000
14191 Edgewood St	$235,000
35006 Elmira St	$160,000
14780 Fairway St	$192,000
14936 Garden St	$115,000
36455 Hees St	$168,000
29612 Hillbrook St	$175,000
14446 Hix St	$171,000
8904 Houghton St	$155,000
19903 Inkster Rd	$104,000
35940 Jamison St	$174,000
37706 Jamison St	$184,000
15615 Loveland St	$150,000
38232 Lyndon St	$200,000
15033 Marsha St	$184,000
11116 Middlebelt Rd	$82,000
15124 Norman St	$195,000
37786 Northfield	$264,000
35401 Oakdale St	$323,000
35814 Orangelawn St	$168,000
35885 Orangelawn St	$165,000
16303 Parklane St	$225,000
16724 Quakertown Ln	$230,000
16134 Riverside St	$247,000
14770 Ronnie Ln	$183,000
39292 Ross St	$169,000
17241 Rouge Way	$161,000
35564 Schoolcraft Rd	$220,000
32914 Scone St	$192,000
15120 Sunbury St	$82,000
20210 Sunset St	$195,000
15408 Susanne Cir	$264,000
17971 University PrkDr	$157,000
17813 Venture Ct	$270,000
35255 W Chicago St	$162,000
8925 W Deborah Ct	$156,000
32458 Washington St	$165,000
18529 Westbrook Dr	$200,000
9626 Woodring St	$170,000

Plymouth

502 Adams St	$160,000
696 Adams St	$168,000
11321 Aspen Dr	$190,000
11841 Beacon Hill Dr	$295,000
325 Blunk St	$215,000
590 Blunk St	$215,000
48116 Colony Farms Cir	$185,000
687 Deer St	$100,000
1149 Dewey St	$170,000
940 Fairground St	$198,000
13080 Grasfield Cir	$310,000
600 Lindsay Dr	$169,000
1008 N Holbrook St	$195,000
51023 N View	$371,000
51040 N View	$357,000
51048 N View	$345,000
51175 N View	$390,000
51293 N View	$322,000
51301 N View	$342,000
51347 N View	$320,000
131 Pinewood	$110,000
151 Pinewood Cir	$110,000
42459 Plymouth Hllw Dr	$95,000
51249 Plymouth Vlly Dr	$140,000
51300 Plymouth Vlly Dr	$138,000
51329 Plymouth Vlly Dr	$125,000
51354 Plymouth Vlly Dr	$138,000
199 River Oaks Dr	$124,000
1083 Ross St	$185,000
11216 Russell Ave	$191,000
11521 Russell Ave	$170,000
1199 S Sheldon Rd	$68,000
50027 Standish Ct	$432,000
13395 Wendover Dr	$283,000
50957 Weston Dr	$388,000
51305 Weston Dr	$313,000

Redford

11385 Brady	$116,000
18419 Brady	$63,000
18721 Brady	$145,000
14061 Breakfast Dr	$118,000
12107 Centralia	$109,000
18451 Centralia	$79,000
19329 Centralia	$80,000
18980 Delaware Ave	$116,000
14237 Fenton	$135,000
17693 Five Points St	$108,000
18647 Five Points St	$116,000
17341 Fox	$130,000
19273 Garfield	$100,000
9974 Grayfield	$98,000
8089 Hemingway	$143,000
19180 Indian	$116,000
17321 Lennane	$102,000
20076 Lennane	$115,000
19168 MacArthur	$119,000
26336 Margareta	$148,000
13012 Nathaline	$125,000
18812 Norborne	$90,000
9034 Riverview	$140,000
26320 Southwestern	$85,000
26779 Southwestern	$129,000
15196 Sumner	$75,000
10047 Virgil	$114,000
19979 Wakenden	$68,000
9151 Winston	$124,000
12883 Woodbine	$117,000

Westland

7352 Arcola St	$106,000
34023 Aztec Dr	$158,000
32139 Bertram Dr	$150,000
6371 Canterbury Ct	$157,000
34942 Donnelly St	$92,000
34855 Florence St	$79,000
34855 Florence St	$108,000
5898 Herbert St	$123,000
38501 Lori Ln	$185,000
28125 Mackenzie Dr	$158,000
32124 Mackenzie Dr	$140,000
32631 Mackenzie Dr	$154,000
7834 Moonwood Pl	$228,000
5705 N Globe St	$131,000
405 N Harvey St	$125,000
8440 N Henry Ruff Rd	$114,000
5971 N Linville St	$88,000
6172 Oak Pointe St	$125,000
6649 Quail Run Cir	$167,000
7716 Rivergate Dr	$142,000
34334 Shawnee St	$138,000
8255 St Johns Dr	$284,000
33606 Tawas Trl	$165,000
7191 Timber Ridge Trl	$243,000
38360 Timberland Dr	$252,000
33342 Winchester St	$145,000
7475 Woodview St	$80,000
7590 Woodview St	$74,000
33370 Yorkdale St	$159,000

Mortgages

Long-term, short-term rates mixed

WASHINGTON (AP) – Mortgage rates around the country were mixed this week after edging down for three weeks in a row.

The average interest rate on 30-year fixed-rate mortgages held steady at 7.11 percent, unchanged from last week, according to a nationwide survey released by Freddie Mac, the mortgage company.

Fifteen-year mortgages, a popular option for refinancing, dipped to 6.63 percent this week, compared with 6.65 percent the previous week.

At the same time last year, rates for 30-year mortgages averaged 8.29 percent and rates for 15-year mortgages averaged 7.92 percent.

On one-year adjustable-rate mortgages, lenders were asking an average initial rate of 5.77 percent, up from 5.74 percent the week before. Last year, one-year ARMs stood at 7.22 percent.

These rates do not include add-on fees known as points, which averaged around 1 percent of the loan amount for all three types of mortgages.

PREMIER MORTGAGE LENDERS

Truth in Lend

Michigan Mortgage Reality Check

Consumer Mortgage Advisory #4: Lenders without funds

Believe it or not, some mortgage companies have no funds at closing. Don't let that happen to you. Start with a Premier Mortgage Lender, then look at the rate. It's the only way to guarantee that the money will actually be there at closing and that your deal won't change at the last minute.

U.S. Averages

Rates at a Glance

30-yr. fixed mortgage	7.20%
15-yr. fixed mortgage	6.76%
Adjustable mortgage	6.24%
FHA-insured mortgage	7.23%
Fed. funds	3.75%

Finance Rates

Prime Rate	7.00%
Discount Rate	3.50%
90-day T-Bill	3.46%
6-mo. T-Bill	3.49%
1-yr. T-Bill	3.53%
2-yr. T-Note	4.03%
10-yr. T-Bond	5.24%
30-yr. T-Bond	5.65%

ECONOMIC CALENDAR
This week's releases

July 2 - Department of Commerce, Personal Income and Outlays

July 2 - National Association of Purchasing Management, Report on Business

July 2 - Department of the Treasury, 13 & 26 Week Treasury Auction Results

July 5 - Bureau of Labor Statistics, Unemployment Insurance Weekly Claims Report

July 5 - National Association of Purchasing Management, Non-Manufacturing Report on Business

July 6 - Department of Labor, The Employment Situation

July 6 - Department of Commerce, Selcted Economic Indicators

GMAC MORTGAGE

800-888-4622 (GMAC)

Term/ Type	Int. Rate	APR	Pts./ Orig.	Appl. Fee	Min. % down	Pymt/ $1000
30/fix	6.625	6.933	2/1	$0	5%	$6.403
15/fix	6.000	6.495	2/1	$0	5%	$8.439
1/arm	5.250	7.708	2/1	$0	5%	$5.522
5/1/arm	5.500	6.253	2/1	$0	5%	$5.678

Ask about "Family First"
Special rates, terms, and loan qualifications for GMAC family members and their extended families.

Since 1922. A $18.8 bil

JOHN ADAMS MORTGAGE CORP.

248-855-8800

Term/ Type	Int. Rate	APR	Pts./ Orig.	Appl. Fee	Min. % down	Pymt/ $1000
30/fix	7.000	7.125	1/0	$325	5%	$6.653
15/fix	6.625	6.826	1/0	$325	5%	$8.780
30/jmbo	7.125	7.235	1/0	$325	5%	$6.737
7/balloon	6.375	6.495	1/0	$325	10%	$6.239

Need a Low Interest Rate For the First Year? We Have It!
Call for Details
johnadamsmortgage.com

CHASE MANHATTAN MORTGAGE

800-869-6852

Term/ Type	Int. Rate	APR	Pts./ Orig.	Appl. Fee	Min. % down	Pymt/ $1000
30/fix	7.250	7.380	0/0	$300	0%	$6.822
15/fix	6.625	6.870	0/0	$300	0%	$8.780
30/fix/FHA	7.500	7.500	0/0	$300	0%	$6.992
5/1/arm	6.875	6.590	0/0	$300	0%	$6.569

90/120/180/270 Day Locks also Available
Application fee applied to closing costs- no actual fee

Since 1785

Membership Qualifications

All lenders must:

1. be a chartered bank, savings association or credit union,
2. or have been in business for at least five years and have successfully closed 5,000 loans,
3. must not have hidden fees or excessive fees, as determined by MCG from a survey of participating lenders.

Rates as of 6/28/01 and subject to change without notice. Note: Rates shown are based on 80% loans of $100,000 with rate locks of 45-60 days unless otherwise noted. Smaller down payments may require private mortgage insurance, which will raise APR. http://www.MeyersNetwork.com LENDERS: To learn how to participate in this feature call 847-205-9222.

Michigan Averages

This week: Program	Avg. Rate*	Avg. APR*	Disc. pts.	Orig. fee	Mo. pmt.	Income required
30-Yr. fixed	7.13%	7.29%	0%	0%	$673	$26,948
15-Yr. fixed	6.63%	6.87%	0%	0%	$877	$35,119
5/1-Yr. ARM	6.88%	6.59%	0%	0%	$656	$26,277

SOURCE: The Meyers Report, 1-847-205-9222

MEYERS ON MORTGAGES



by GARY S. MEYERS

INTERNET WOES ROOTED IN ETHICS

This week, The Meyers Report looks at ethics and the Internet, explaining how the challenges of tomorrow can and must be met with the philosophy of ages past.

For all of its advancements the Internet's greatest trouble is ethics, an issue first raised thousands of years ago in the schools of ancient Greece. The risk is far more than philosophical, it is our present and future economy, and our personal freedom.

We seem to be hearing more and more about the dark side of the Internet — everything from pornography and fraud to massive break-ins and deliberate widespread damage. With every new report, politicians and computer experts scurry for answers, expressing shock and dismay, calling for measures to prevent future problems.

But are we truly justified in our horrified response? Perhaps not, said Charles Husson, a Virginia-based computer pioneer and Internet theorist.

"The Internet, for all of its attempts at security, still operates on the honor system," said Husson. "It was made to be totally accessible and user-friendly. The security systems are in place to keep honest people out, to turn them away if they stumble onto a site accidentally, or if they are not serious about causing trouble."

Husson likens the Internet's current state to a small town where most residents leave the doors unlocked, actually hoping for visitors.

"The problem is that there is no provision for ethical breaches," he said. "One assault in a quiet neighborhood terrorizes people for blocks around, when it was the very openness that invited trouble."

Husson, who teaches Internet technology in Virginia, explains that many of his college students regard ethics as irrelevant to the workings of the Internet.

Because the coding used for Internet addresses employs very strict rules, he believes it is easy for anyone who understands them to misuse them. It can be as simple as hacking into a secure site, or as demonstrated recently, shutting down major Internet players by overloading their systems. The only thing holding most people back, is ethics.

"Ethics has to do with the ways in which we abide by our own moral code," Husson said. "If one has no moral code, one has no ethics. Many of my students regard attacking secure sites as interesting challenges, or they rationalize it by claiming that they are helping to expose a site's vulnerability. They're street smart about the Internet, and that leads to a very pragmatic approach — in other words, an approach completely lacking in ethics. Too many young people do things, just to see if it can be done."

This pragmatic approach takes the form of opportunistic and even predatory use of the web on a regular basis. In some cases, websites are used for fraud, to promote illegal activities, or simply to spread lies and propaganda to vast audiences.

"It's like in the early days of printing," Husson said. "There was a time when anyone with a cheese press and a set of letters could put out anything they wanted, and there was no way to protect authorship, ownership or the truth. It got so bad that Sir Isaac Newton refused to publish his theories after dishonest printers had stolen many of his ideas and forwarded them to other academics, who put them out as their own."

Printing guilds, which observed strict guidelines for their work, were established to solve the problem. The printer's "imprimatur" in a book was the assurance of integrity in its publication.

"One of the major problems we have with many of the Internet service providers is that the people who are doing the service, operation and maintenance are selected for their technical skill, and not for their philosophical depth," Husson lamented. "The imprimatur used by early guild printers is not likely to show up in any modern way. Ethics only plays a role in the operation to the extent that their own structures aren't violated from within."

The issue of Internet ethics is not limited to criminals, hackers, and electronic wrecking crews, however. If it were, the discussion would be pointless, since they have already rejected any interest in ethical behavior. More important to the equation is the average user, who faces ethical questions every time he logs in.

"The law is being violated almost every time you turn on your computer," warns Husson. "Remember that copyright law prohibits duplication by any means. If you download copyrighted material without permission, be it a photograph from an online news service or an article passed along by a friend, you have duplicated it, and you have broken the law."

The key, says Husson, is for those who are aware of ethical concepts to be vigilant and not let pragmatism erode the morals that they follow outside the virtual realm.

"If this thing is to truly have a chance," Husson warns, "those who have the capacity to act ethically must do so. If they do, many of the gaping doors will close and lock themselves. If they don't, they might as well invite the rest of the thieves and looters in for dinner."

Gary S. Meyers is President and CEO of Meyers Communications Group Inc. and Founder of The Meyers Report. He is a Nationally Syndicated Columnist and Economist. Mr. Meyers can be reached at gmeyers@meyersnetwork.com.

(c) 2001 Meyers Communications Group Inc. 847-205-9222



(PRNEWSFOTO)

Faux stone: *Homeowners can create the look of natural stone walls without the weight. The artificial stone combines both the stability and ease of installation*

Artificial-stone retaining walls look like the real thing

If you're landscaping your home, you might like the look of natural stone walls. But stone can be both costly and difficult to install.

Now there's an attractive, affordable and easy-to-install alternative: new concrete retaining wall products that feature the colors and texture of natural stone.

More than ever before, manufacturers such as Anchor Wall Systems are transforming traditional concrete block retaining walls into the look and feel of natural stone. With the new Anchor Meadow Stone, homeowners can create beautiful, natural-looking retaining walls, terraces, tree rings and other landscaping projects.

A combination of rough-hues, rich blended colors and random patterns enhance the natural looks of Anchor Meadow Stone.

"No two Meadow Stone blocks are alike, which gives the wall a very organic, yet elegant, look," says Jim Mugge of Anchor Wall Systems. "And the blocks' multiple hues combine to create a unique effect that replicates closely what Mother Nature produces."

Using three different size blocks, the installation pattern is simple and easy to follow.

"Most small and moderate-sized projects can be completed by the do-it-yourself homeowner in a day or two," said Mugge.

Get step-by-step guidelines for installing straight wall and tree ring applications with Anchor Meadow Stone at Home Depot.

Anchor Meadow Stone blocks can be bought at Home Depot. Or you can call toll-free (877) 295-5415 for more information.

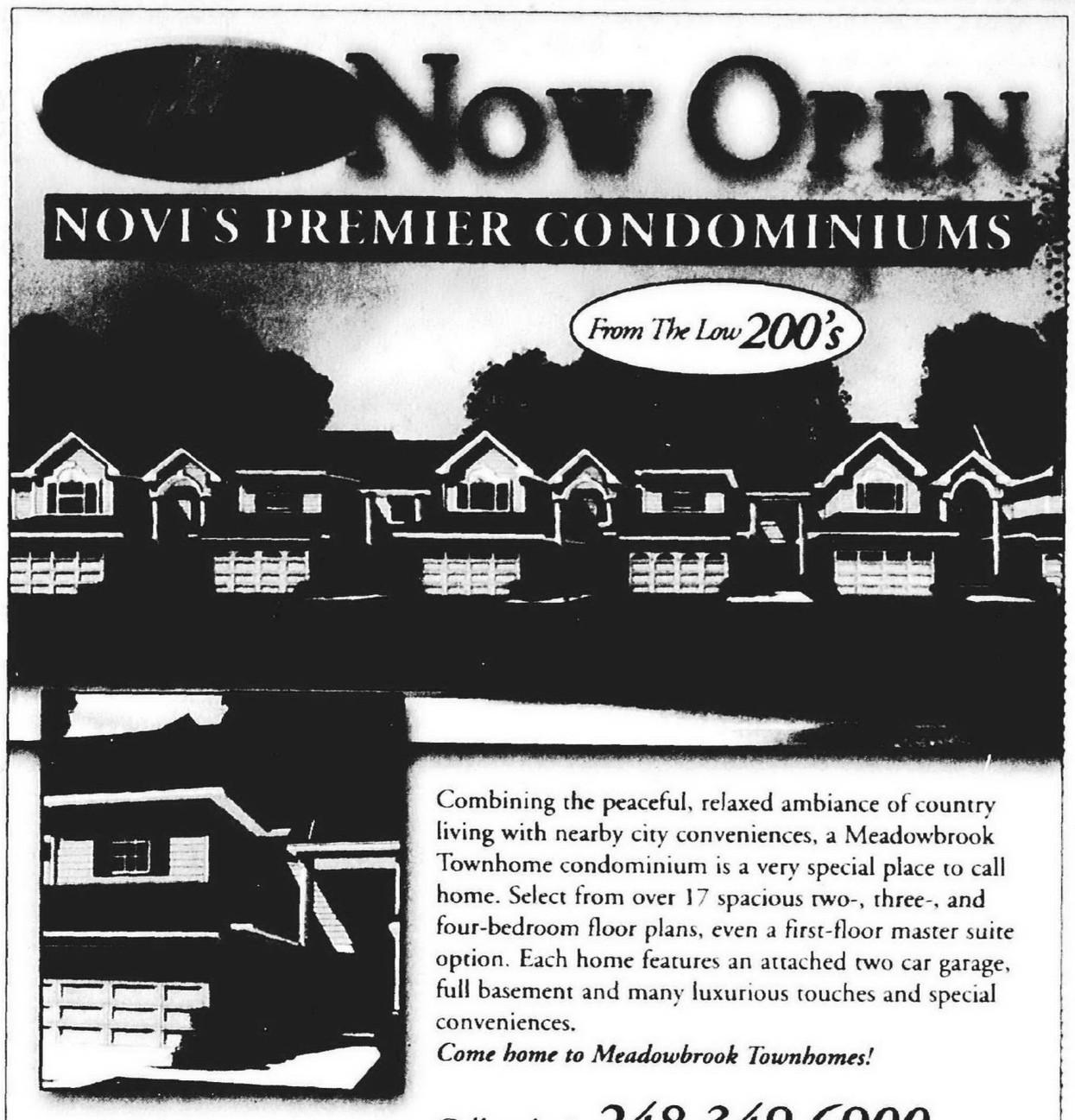

Combining the peaceful, relaxed ambiance of country living with nearby city conveniences, a Meadowbrook Townhome condominium is a very special place to call home. Select from over 17 spacious two-, three-, and four-bedroom floor plans, even a first-floor master suite option. Each home features an attached two car garage, full basement and many luxurious touches and special conveniences.

Come home to Meadowbrook Townhomes!

Call today! ***248.349.6900***

Meadowbrook Townhomes

29215 Meadowbrook Road • Novi, Michigan 48377
fax: 248.926.5462

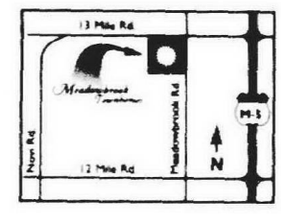

Sales Office Hours
Mon.Tues.Wed.Fri.
2pm-7pm
Sat.Sun. 1pm-5pm

Located 1/2 mile east of Novi Road at Thirteen and Meadowbrook

FRAM America EQUAL HOUSING PDF L1056088

COLDWELL BANKER PREFERRED, REALTORS®



THE RIGHT STUFF... But a short jaunt to downtown Plymouth from this 2 bedroom, 1½ bath townhouse also boasting 2-story ceramic entry, natural fireplace, finished lower level, deck and attached garage. $169,900 (318AN)

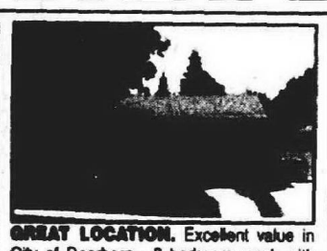

GREAT LOCATION. Excellent value in City of Dearborn - 3 bedroom ranch with cove ceiling in living room. Newer carpeting and space for dining table, copper plumbing, circuit breakers, newer vinyl windows, new roof on house & garage. Close to X-ways and shopping. Hurry, won't last long. $132,900 (706BO)

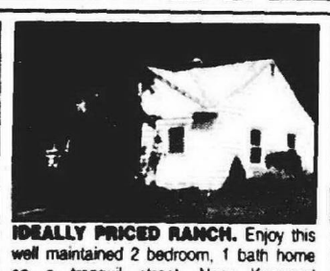

IDEALLY PRICED RANCH. Enjoy this well maintained 2 bedroom, 1 bath home on a tranquil street. Near Kenwood Elementary. Big, bountiful yard, spacious living room, eat-in kitchen with all appliances. Immediate occupancy. $124,900 (429GA)



TRADITIONAL ELEGANCE. Stunning home in one of Northville's most desirable areas. Four huge bedrooms, 4½ baths, library, sun room and professionally finished lower level. Beautiful patio and landscaping $745,000 (263ST)



YOU'LL FALL IN LOVE! Clean sharp, completely updated 3 bedrooms, 2 baths bungalow with large backyard and garage. Finished basement with extra room. Move right in! $127,900 (621ME)



ELEGANT AND SPACIOUS This 4 bedroom, 3 1/2 bath colonial, 3,600 square feet has great floor plan. Custom staircase, large foyer, private study, elegant family room with vaulted ceiling & WOW - what a kitchen, bridge to luxurious master suite. $455,000 ((290HI))



ENJOY SUMMER IN YOUR POOL. Beautiful neutral 4 bedroom featuring a remodeled kitchen, ceramic flooring - appliances included, newer central air, newer windows, and a spacious family room. Mechanics dream - 2½ car garage with 220 service and workshop. $139,900 (771GR)

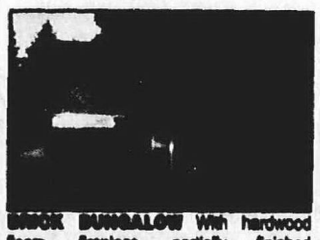

BRICK BUNGALOW With hardwood floors, fireplace, partially finished basement, all appliances remain, kitchen has new ceramic floor, 2 large bedrooms, 1 car garage with covered porch area and paver patio. Walk to town. Really nice! $109,000 (333AU)



SPACIOUS & BEAUTIFUL. Built in 1900, this Victorian style home offers 3 bedrooms, 2½ baths, living room, family room, dining room, partially finished basement, natural wood throughout. New roof - 2000. Newer furnace and A/C unit last 4 years. 10x10 1st floor laundry, stove, refrigerator, dishwasher, freezer stay. New 220V line in house. $124,900 (356EL)



ENJOY THE HOT TUB. When you're the new owner of this 1300+ sq. ft. aluminum ranch with updates. Living room /2-way fireplace/master bedroom, updated kitchen, bath, roof, electric and new 24x24 garage and drive. $145,500 (218CL)

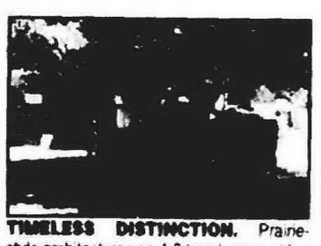

TIMELESS DISTINCTION. Prairie-style architectures on 4.3 treed acres with a stream is backdrop for this 4 bedroom, 3½ bath home. This home offers a living room, great room, family room, library, breakfast room, rec room/in-law quarters, working greenhouse, recessed lighting throughout, 3 patios and much more. Built for entertainment. $1,300,000 (920NO)



A SPECIAL PLACE A little country living on 47 acres not too far from city. Older home is in good condition with lots of updates. New paint & carpet throughout. Three bedrooms, 2 baths, kitchen, dining room, Florida room & living room with fireplace. $176,900 (060OL)

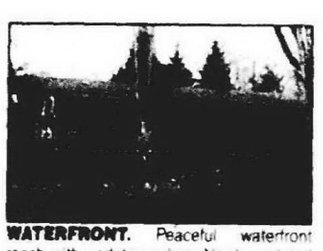

WATERFRONT. Peaceful waterfront ranch with updates galore. Newly updated kitchen with light oak cabinets, built in micro. and oak laminate flooring. Central air, 2 car attached garage. Hot tub, storage barn. Move in and enjoy the season. $269,900 (478AL)



JUST LIKE NEW. Four bedroom, 2½ bath. First floor laundry. Master bedroom suite, large deck with gazebo, fully landscaped with sprinklers and extra large driveway. Neutral throughout. Family room with natural fireplace. $230,000 (520GR)

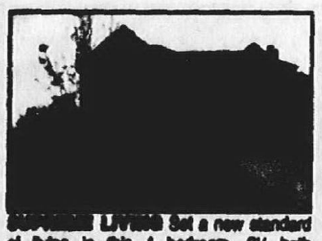

SUPERIOR LIVING Set a new standard of living in this 4 bedroom, 2½ bath colonial. Spacious floor plan fits all your families needs with over 2800 sq. ft. of living. Tastefully decorated throughout. $269,000 (464AZ)



COMFORTABLE CONDO LIVING. Three bedroom, 1½ bath with central air Belle Villa condo close to downtown Belleville. Freshly painted, new carpet and private fenced in patio with shed. Enjoy hot summer days in the swimming pool. Association fee takes care of all ground and building maintenance. $75,000 (302ES)

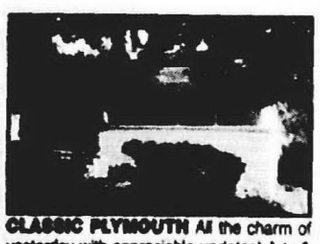

CLASSIC PLYMOUTH All the charm of yesterday with appreciable updates! Arts & crafts style wood banister and 9' ceilings first floor. Living room and dining room, eat-in kitchen and 3 bedrooms. $219,900 (112HA)



PROFESSIONAL LANDSCAPING AND TOWERING TREES Surround this 4 bedroom, 3½ bath home. Newer roof and windows, unique finished lower level with hot tub and glass block bar, great kitchen with all appliances, den, family room with a magnificent fireplace and new carpeting and cathedral ceiling and 3 car garage. $499,900 (890NO)



CHOICE RANCH IN CHOICE AREA. Great area of Westland offers this larger ranch with some newly finished floors - large bedrooms with a partially finished basement. $164,900 (918SO)

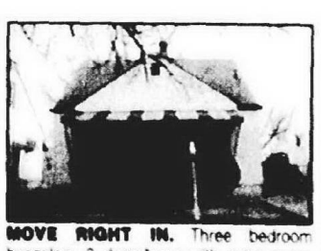

MOVE RIGHT IN. Three bedroom bungalow, 2 down/large with extra room, some new carpet, windows, 86, 2 car garage. Ford and Evergreen area. $73,000 (676GR)



BUYER FRIENDLY HOME IMMEDIATE OCCUPANCY! Large Canton colonial with Plymouth/Canton schools awaits. 4 bedrooms, 2½ baths and spacious open kitchen. All appliances. Family room with natural fireplace - traditional living room/dining room - convenient first floor laundry. $219,900 (275BO)

All Real Estate Companies are not the same
DISCOVER THE DIFFERENCE
PROFESSIONALISM • SATISFACTION • RESULTS

Visit us on our Web Site...
www.cbpreferred.com



MORTGAGE FINANCING
What getting a mortgage should be.
We'll beat any lender's price, or pay you $250*
Guaranteed loan decision the same day you apply or we pay you $250
1-888-895-2536
Toll Free
COLDWELL BANKER MORTGAGE

NORTHVILLE/NOVI (248) 305-6090 | CANTON (734) 392-6000 | FARMINGTON (248) 478-6022 | WESTLAND/GARDEN CITY (734) 392-6000 | PLYMOUTH (734) 459-6000 | LIVONIA (734) 425-6060

MOVERS AND SHAKERS

This column highlights promotions, transfers, hirings, awards won and other news within the real estate, construction, architecture and mortgage communities.

Send a brief summary including town of residency and black and white photo to Real Estate Movers and Shakers, Observer & Eccentric Newspapers, 36251 Schoolcraft, Livonia, 48150.

Our fax number is (734) 591-7279 Our e-mail address is bjensen@ homecomm. net


Whitney


Maxwell


Hoplamazian

Stephen Q. Whitney, FAIA, has been appointed president and CEO for Albert Kahn Associates, a planning, design and management firm in Detroit.

Whitney, the firm's eighth president in 106 years, will spearhead and monitor financial, marketing and business development functions as well as strategic development initiatives.

He joined the firm in 1979 as a project architect.

Whitney earned a bachelor of arts degree in architecture and a bachelor of architecture degree from the University of Minnesota.

He's been elected to the American Institute of Architects College of Fellows and received the Gold Medal Award from AIA-Detroit.

▼

Albert Kahn announces two other local promotions.

Paul A. Maxwell, PE, has been promoted to senior vice president/ director of project management, and Gar M. **Hoplamazian**, PE, has been elected the newest member of the board of directors.

Maxwell joined the firm in 1980. He has a bachelor's degree in civil engineering from the University of Michigan and a bachelor's degree in business administration from Lawrence Technological University.

He's also a licensed builder.

Maxwell is a director for the American Consulting Engineers Council of Michigan, and is a member of the Engineering Society of Detroit, the Michigan Society of Professional Engineers and the Association of Project Managers.

Hoplamazian is a vice president and serves as director of the firm's automotive/ industrial group, as well as director of structural engineering.

He holds four degrees from the University of Michigan – bachelor's and master's in mechanical engineering, master's in civil engineering, and master of business administration.

He is a vice president and director for the Detroit Metro Chapter of Michigan Society of Professional Engineers. He is on the board of the Structural Engineers Association of Michigan.

HOW TO BUY YOUR FIRST HOME

Free Seminar Sponsored by Approved Mortgage Co.

Free Credit Report for Attending

You may be able to buy your first home sooner than you thought possible, even if your credit isn't perfect.

100% Financing programs are now available.

We'll help answer your questions:

- *Can I qualify for a mortgage?*
- *How much home can I afford?*
- *How much money do I need for the down payment?*
- *Is my credit okay?*

Tuesday, July 10 – 7-9:00 p.m.
Summit on the Park, Canton

Reservations: Call 734-254-1450

L1055462

WESTLAND
GREENVIEW CONDOMINIUM

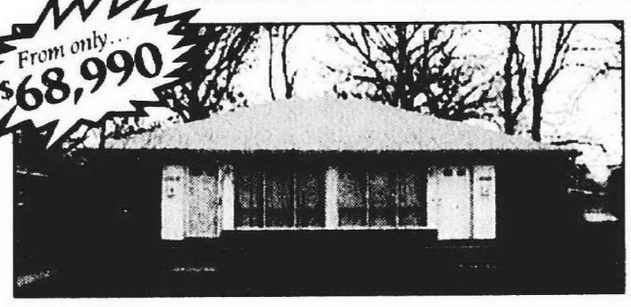

*Payments as low as $525 per month

Features include:
- Two Bedrooms
- Full Basement
- Private yard
- Private Drive
- Brick exterior
- NO association fees

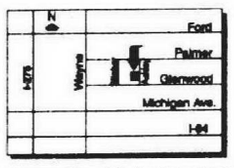

*Payments based upon a 30 yr., 8.2% fixed interest loan with 20% down payment, including principals, interest, taxes and insurance.

WHY RENT WHEN YOU CAN OWN!

Real Estate One
35015 Ford Rd.
Westland
MI 48185

Call Now
(734) 728-5195

**Other programs available for as little as $500. Down

Open Daily 12-6

L1055380



LIVONIA. Beautifully maintained home in popular Windridge - spacious kitchen overlooks family room with fireplace - Berber Carpet - Home has been updated with newer roof, furnace, flooring & windows - Master suite with access to full bath - 1st floor laundry with cabinets - all situated on a beautiful lot with mature tree! $259,900 (L17POL)

LIVONIA. This is a home that has been completely remodeled from the main floor to the basement including ceramic floor in kitchen, bathrooms and basement, hardwood floors in living room and hall. Newer roof, windows, carpet in bedroom and C/A. Must see all other improvements to appreciate. $169,900 (L99CAR)

LIVONIA. Breathtaking lot with ravine and stream. This one owner home has many updates! Roof stripped, reshingled, vinyl gable ends and aluminum trim in 1995. Per city: Water heater 1996, furnace 1988, copper plumbing, ceramic tile bath, natural wood moldings and solid core doors. Hardwood under most carpet. 13x8 aluminum glass and screened enclosed porch. $159,900 (L51ROU)

WESTLAND. First time home buyers take a look, everything you need to live and enjoy life is here! 3 bedrooms, 2 full baths, stove, refrigerator, washer, dryer, microwave, huge deck leading to gorgeous pool, large lot, finished basement. There's more so take a look! 3% minimum deposit please. Pre-approved buyers only. $141,900 (8KAR)



CANTON. Great 3 bedroom brick Ranch in the heart of Canton - Close to the summit for family fun! Large kitchen opens to the family room with wall fireplace, door wall to deck and private fenced back yard. Full basement partially finished 23x14 w/loads of storage! Extra wide driveway for extra parking or boat or RV. A must see!!! $161,500 (L38APP)

PLYMOUTH. Immediate occupancy in formal model home that has been prof. decorated & landscaped. Offering traditional Plymouth living with 4 bedrooms, 2½ baths, family room, library, formal living room and dining! Att. 3-car garage! $438,900 (L08HIL)

COMMERCE. Super Lake Front Property Just in Time for Summer! 3 bedroom, 2 full baths including Master. Prof. finished LL W/O, patio, dock on Carrol/ Clark Lake. Large WI pantry, 2 fireplaces, updates include kitchen, furnace & AC. All appliances stay including stove, refrigerator, dishwasher, washer, dryer & freezer. Hot tub in 3rd bedroom can stay. Large cedar closet. $279,500 (L24BOR)

FARMINGTON HILLS. Quality in this gracious Colonial w/open floor plan - Ceramic foyer w/oak floors in kitchen. Kitchen features under cabinet lighting, glass cabinet, double oven, Sub-Zero refrigerator, GE grill range top + walk in pantry. Large library, music room or living room – your choice! Neutral tones thru-out this lovely home. Basement bath plumbed and framed Steam sauna master. $431,500 (L19DOW)

Quality GMAC Real Estate
37699 Six Mile (Suite 200), Livonia
(734) 462-3000

L1055394

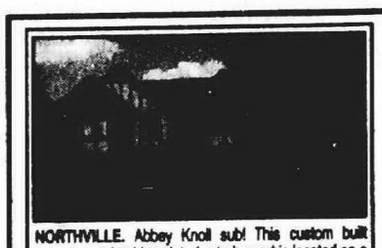

NORTHVILLE. Abbey Knoll sub! This custom built home has a freshly painted exterior and is located on a private wooded lot. 2 story foyer, hardwood floors, bridge overlooks family room w/full wall brick fireplace, walk-out basement w/daylight windows, custom landscaping, multi-level deck, and much more. $449,900

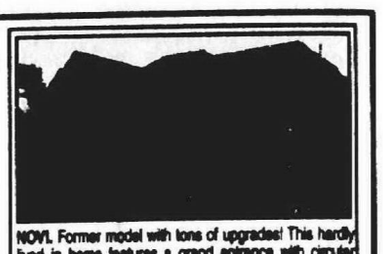

NOVI. Former model with tons of upgrades! This hardly lived in home features a grand entrance with circular staircase, huge gourmet kitchen w/upgraded cabinets and granite counters, step-up master suite w/2 walk-in closets & glamour bath, extra deep walk-out basement and backs up to protected wetlands. $630,000

NEW LISTING

NORTHVILLE. Queen Anne Victorian! New home has never been lived in, features an authentic Victorian paint scheme, wide plank hickory flooring, extra wide tread stairs, custom wood trim thru-out, gourmet kitchen w/granite counter & top of the line appliances, Marvin windows, wrap around porch & located within walking distance to shopping, entertainment & more. $800,000

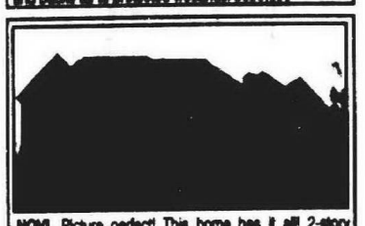

NOVI. Picture perfect! This home has it all! 2-story foyer, dual staircases, 9' ceilings, hardwood floors, gourmet island kitchen, full finished basement w/bedroom, bath, rec room and prepped for kitchen, master suite w/vaulted ceiling, 2 walk-in closets and sunken whirlpool tub and it's located on an oversized lot with Northville schools! $810,000

JAMEY KRAMER, ABR, GRI CRS
Associate Broker
Office: (248) 348-3000
24 Hr: 1-800-965-SOLD

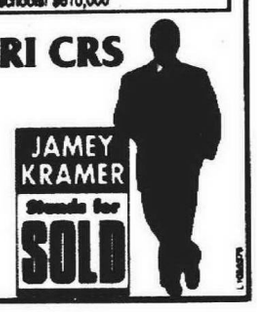

RE/MAX 100, Inc.

L1055371

COLDWELL BANKER SCHWEITZER REAL ESTATE

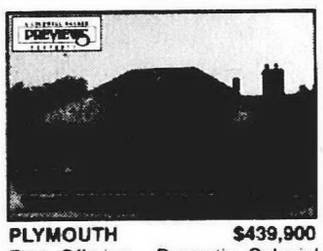

PLYMOUTH $439,900
First Offering... Dramatic Colonial in a magnificent quiet setting. Great room with fireplace. 4 bedrooms, formal dining, finished basement, Cedar shake roof, in-ground pool. (BGP-27Rob) 734-453-6800

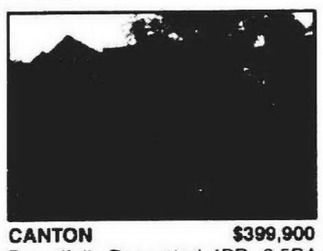

CANTON $399,900
Beautifully Decorated 4BR, 2.5BA Colonial... on a prof landscaped lot backing to woods. Open & airy FR w/nat fpl. 2-story foyer. Gourmet kitchen & nook. Lux master w/gas fp & fash bath. Finished garage. (BGP-78Cou) 734-453-6800

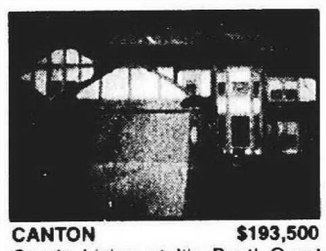

CANTON $193,500
Condo Living at It's Best! Great location, 2 bedroom 2 & 1/2 bath, 1st floor laundry, 2 car att., vaulted ceilings, full bsmt, jetted tub & seperate shower, low association dues, access to x-way. (BG-L-55WHI) 734-462-1811

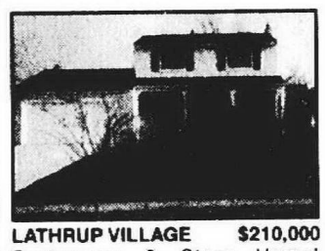

LATHRUP VILLAGE $210,000
Contempory 2 Story Home! Updated in & out. Brand new kit. w/maple cab., ceramic floor in foyer & kit., new windows, fresh paint, updated half bath, new landscape, concrete driveway & more.(BG-L-75RAI) 734-462-1811

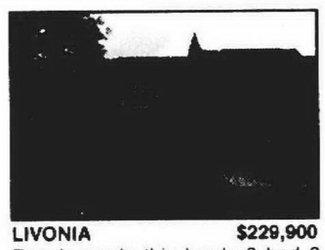

LIVONIA $229,900
Ranch condo this lovely 2 bed 2 full bath ranch style condo has over 1500 sq ft 2 car attatched garage. Full basement large great room with gas fireplace and much more (BGN28LAU) 248-347-3050 21042057 5032053

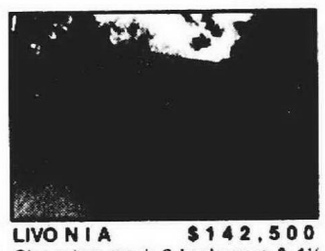

LIVO N I A $142,500
Charming ranch 3 bedrooms & 1½ baths, nice deck off back w/privacy fence & pool for hot summer days. includes many updates. (BGN21REN) 248-347-3050

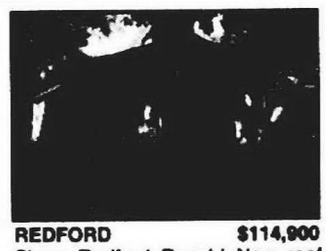

REDFORD $114,900
Sharp Redford Ranch! New roof (5-01), updated bath, newer vinyl windows t/o,newer furnace & C/A (91), remodeled kitchen, partially fin. bsmt., workshop in 1.5 car garage & more. (BGN79WOO) 248-347-3050



CANTON $409,900
Nearly new! Hurry! This 4 bedroom 2.5 bath w/ 3 car garage on quiet cul-de-sac in beautiful golf community. Many upgrades throughout. lavvish master w/huge W.I.C. a real beauty! (BGN04CYP) 248-347-3050

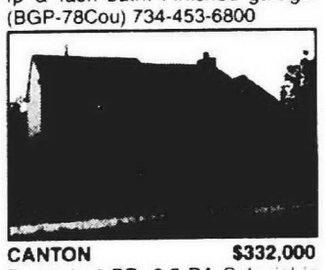

CANTON $332,000
Dynamic 4 BR, 2.5 BA Colonial in Canton's prestigious Central Park sub! Natural Fp in great room! Cherry cabinets grace many rooms. 3 car garage. Deck & landscaping await your completion. (BGP-36Man) 734-453-6800

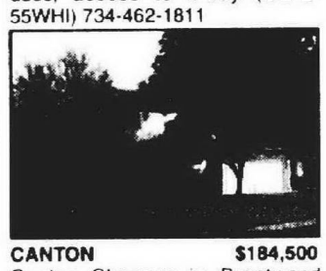

CANTON $184,500
Canton Charmer in Brentwood Estates. 3 BR, 1.5 BA, fireplace, full basement, attached 2 car garage, central air, beautiful landscaping, underground sprinklers & spacious rooms. Neutral throughout! (BGP-16Erm) 734-453-6800

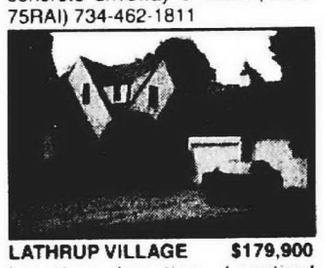

LATHRUP VILLAGE $179,900
Location, Location, Location! Wonderful Brick Tudor located on a fabulous large lot w/wooded view.3 brs,finished basement,2 car & more. Hurry on this one! (BGN40SAN) 248-347-3050

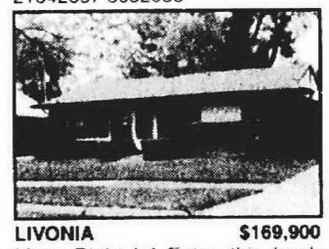

LIVONIA $169,900
Move Right In! Enjoy this lovely brick ranch with newer windows, 1995 new roof house & garage. Lrg. kit. & dining, fin. bsmt. w/wet bar + 1/2 bath, 2.5 car garage. Home warranty. (BG-L-10LAM) 734-462-1811

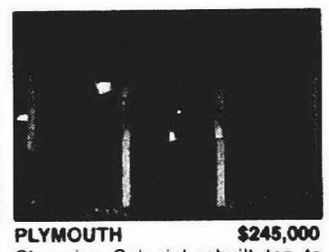

PLYMOUTH $245,000
Charming Colonial rebuilt top to bottom in 2000. Walking distance to Downtown. Features Maple h/w flrs & cabinets 3BR, 2 full BA, full basement, deep yrd w/mature trees. Immed occupancy. (BGP-38Map) 734-453-6800

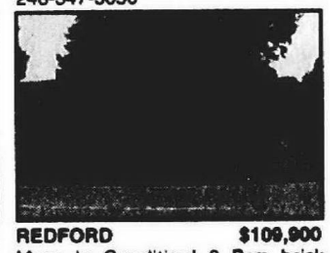

REDFORD $109,900
Move In Condition! 3 Brm brick ranch with many updates furnace & A/C 98, roof 97, windows 90, refinished hardwood floors, updated electric 99, new sun room, 2.5 car garage, partially finished bsmt. (BG-L-70BEE) 734-462-1811

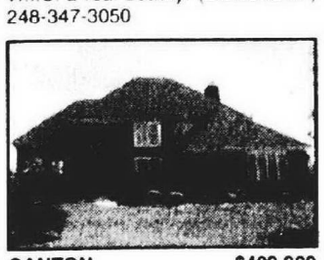

CANTON $409,900
Popular Sub! Colonial w/open floor plan,2 story foyer,family room w/fireplace,hardwood floors t/o,finished walkout basement,large deck, 1st floor laundry. (BGN82BRA) 248-347-3050



CANTON $234,900
Flawlessy Maintained Colonial is bright & airy w/good taste T/O! Well-planned kit w/island & bkfst area w/dw to paver patio & open to FR. 1st fl laundry, C/a, formal DR & LR. Picture Perfect! (BGP-43Par) 734-453-6800



CANTO N $159,900
Nearly New Condo Offers Immediate Occupancy! Why rent? This beauty has attached garage,basement,1st floor laundry & dynomite master suite w/glamour bath. Hurry!! (BGN39HUN) 248-347-3050

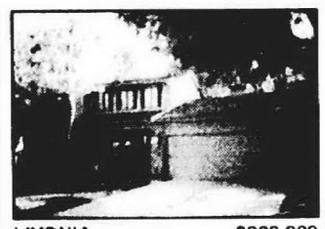

LIVONIA $329,900
Clean & Sharp! Describes this 3 BR 2.5 bath brick colonial. FR w/FP & cathedral ceiling. Doorwall in FR & BFT nook leading to deck overlooking wooded ravine,2.5 car garage, 1yr HW. (BG-L-82BRE) 734-462-1811



LIVONIA $157,900
Clean & Sharp! Describes this 3 BR, 1.5 bath brick ranch. Oak trim, 6 panel doors & vinyl windows t/o, updated kit. w/built-in D.W., updated bath, fin bsmt. w/half bath, 2.5 car garage.BG-L-50GIL 734-462-1811



PLYMOUTH $199,900
Plymouth's Popular Lakepointe Sub! New roof (01),new carpet t/o (01), newer furnace & central air, walk to school,2 car garage, immediate occupancy & much more! (BGN55GRE) 248-347-3050



ROYAL OAK $215,000
Lots of Bedrooms! 5 bdrm, 2 full baths could easily be a 6 bdrm! Kitchen has dining nook accented with carved wood trim. Upstairs front 2 bdrm. have bay windows. (BG-L-02MAN) 734-462-1811

MLS

EQUAL HOUSING OPPORTUNITY

For more properties visit our website at:



www.cbschweitzer.com

Phone In, Move In...

COLDWELL BANKER MORTGAGE

- A same-day mortgage decision or we'll pay you $250
- To meet your requested closing date or we'll reduce your interest rate by 1/8th of one percent for the life of the loan*
- To beat any lender's price, GUARANTEED, or pay you $250**

1-888-317-2530

Livonia Office - 734-462-1811 • Northville Office - 248-347-3050 • Plymouth - 734-453-6800

Ann Arbor • Birmingham • Clarkston • Bloomfield Hills • Grosse Pointe Hill • Grosse Pointe Woods • Lakes
Livonia • The Macomb Center • Northville • Plymouth • South Lyon • Troy • West Bloomfield

VIEW OUR HOMES AT www.skbk.com or E-mail us at Snyderkinney@aol.com

SNYDER, KINNEY, BENNETT, & KEATING, INC.

REALTORS ® Since 1932

248-644-7000
Outside Michigan
800-577-7139

348 East Maple Birmingham

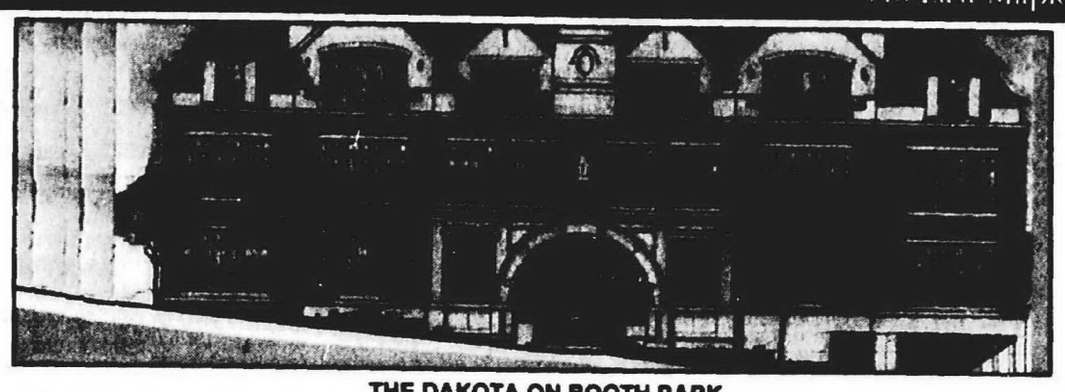

THE DAKOTA ON BOOTH PARK
Birmingham's most important new address. Prominently located overlooking Booth Park. Five units ranging from 3,000 to 4,400 square feet. Will offer an uncompromised residential experience! Currently well under construction. Anticipated delivery, early 2002. $1,550,000-$2,695,000



MAGNIFICENT ESTATE
Located on four pristine wooded acres. French Normandy country home. Five full bedroom suites. Master bedroom with fireplace, dressing room & bath. Mahogany paneled library w/fireplace. Summer porch off living room. $4,550,000 21042262-L



LAKE ANGELUS COLONIAL
All remodeled in the mid 90's. New white kitchen w/wood floor & granite, new master suite w/marble bath w/Jacuzzi tub, 4 car attached garage. Outstanding views, backs to a nature preserve. $1,595,000 21028393-G



BLOOMFIELD VILLAGE
Premier location. Deep private lot & room for expansion. Four bedrooms, 2.5 baths, living room & dining room w/large bay windows. Island kitchen w/breakfast area. Finished basement w/play area. $775,000 21012422-G

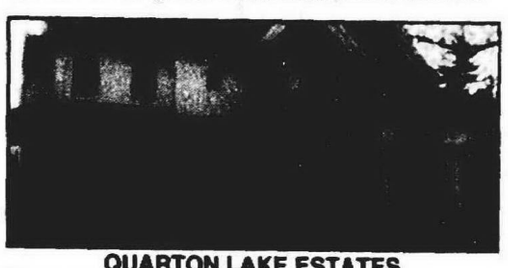

QUARTON LAKE ESTATES
New construction. Custom kitchen & nook opening into family room, master suite w/sitting room, huge closets, detailed custom trim work, covered arches, 3 fireplaces, hardwood floors throughout. $1,695,000 20073120-P



CITY OF BLOOMFIELD HILLS
Magnificent limestone manor home, destined to become a Bloomfield Hills landmark, located on 1.8 acres of rolling, treed terrain. Double storied great room, dining room with wine alcove. Five bedroom suite. $2,995,000 21018013-H



WALK-OUT RANCH
On Meadow Lake. Over 200 feet of lake frontage, pool and deck. Five bedrooms, 2.5 baths, 25x25 rec room w/sauna, 20x19 exercise room and office. Neighborhood, close to shopping and amenities. $715,000 21047120-V



FRANKLIN'S FINEST
Completely renovated. Exceptional quality throughout. Six bedrooms, 5.5.5 baths. Fabulous master suite w/2 walk-in closets, dressing area. Gourmet kitchen, lower level w/exercise room. $1,410,000 21032965-L



ROCHESTER COLONIAL
Four bedrooms, 2.5 baths, first floor utility room, large kitchen w/separate eating area, family room w/fireplace, large formal dining room. Landscaped lot, private setting. Former builder's model. $379,900 21018096-C



LOCATION, LOCATION, LOCATION
Spacious 4,000 square feet. Four bedroom, 3.5 bath colonial on a beautiful private .64 acre lot. First & 2nd floor master bedrooms, huge kitchen w/9' island. Library, screened veranda, finished basement. $949,900 21037234-S



BEST HOME ON THE BLOCK
Wonderfully built and maintained home. Four bedrooms, 3.5 baths, extra large breakfast area and kitchen with hardwood floors. Super large laundry room, skylights in master bath and Jack/Jill bath. $459,000 21049803-V

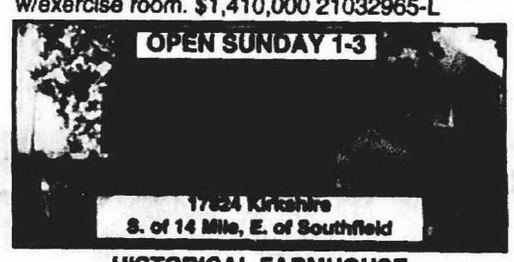

HISTORICAL FARMHOUSE
Built in 1939 by Cranbrook Mason. Four bedrooms, 2.5 baths, large kitchen w/stainless Jenn-Air appliances & oak cabinets. Formal dining room, living room w/fireplace, hardwood floors, sun porch. $414,995 21046331-K

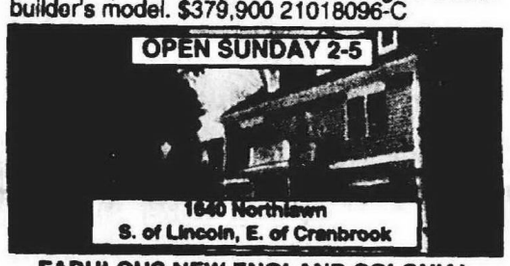

FABULOUS NEW ENGLAND COLONIAL
New construction overlooking Birmingham Country Club! Spacious, we though out spaces and exceptional quality. Four bedrooms, 3.5 baths, family room and library. $1,200,000 21025237-N



ELEGANT BLOOMFIELD VILLAGE
Colonial with five bedrooms, 2.5 baths, large foyer w/circular staircase, formal dining room, library. Two fireplaces, finished basement, beautifully landscaped. Adjacent to Country Day School/park. $799,000 21040394-T



READY FOR SUMMER DELIVERY
English arts and crafts style home is beautifully crafted w/incredible architectural detail. Cedar roof, copper trim, 3 car garage, four bedrooms, 3 full and 2 half baths. Still time to choose colors and selections. $1,695,000 21032485-G



NORTHERN ROYAL OAK
Location, location! Well maintained three bedroom colonial with formal dining room, eat-in kitchen and 2 car attached garage. One of the most beautiful lots in the city. Very large, private and heavily trees. $314,900 21046025-O



NICE AREA FOR COMMUTER
Nice area in Berkley with 2 bedrooms, fenced yard with large deck off dining room and kitchen. Two car detached garage, glass block windows in lower area. $164,500 21039630-E



TROY COLONIAL
Nice and clean with 4 bedrooms, 1.5 baths, family room with fireplace, dining room and living room. Newer roof, windows, stove, washer & dryer. Finished basement, new furnace. $229,900 21040112-D

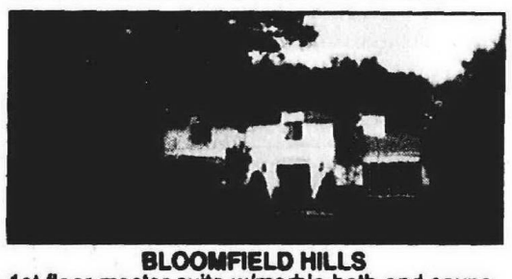

BLOOMFIELD HILLS
1st floor master suite w/marble bath and sauna. 2 walk-in closets & dressing area. Custom kitchen, breakfast area & vaulted family room. New pool area w/brick pavers. Guest suite in walk-out lower level. $2,450,000 21032041-H



GREAT EXPECTATIONS
Great location! Picture perfect setting, just the right size. Many special features: amenities abound; all coming together on three finished levels of decorator artistery. Who says you can't have it all! $740,000 21032432-C



CITY OF BLOOMFIELD HILLS
Lovely one owner home on 1.69 acres. Large rooms, open floor plan. Six bedrooms, 8 full and 2 half baths, fireplace in living and family room, 3 car attached garage, Florida room and library. $2,499,000 21033012-D



LOVELY SETTING
Three bedrooms, 2.5 baths, heated Florida room. Fireplaces in living and family room. Home sits far back in the sub and backs to trees. Bloomfield Hills schools. $597,000 21041105-T

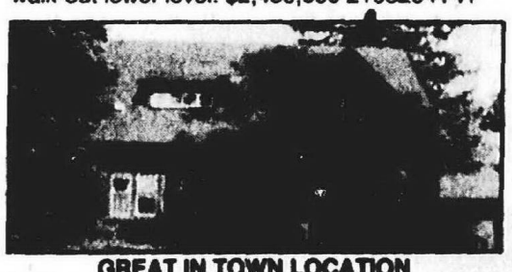

GREAT IN TOWN LOCATION
In Birmingham on the east side of Southfield. Solid all brick home with large room sizes. Three bedrooms, 1.5 baths, fireplace in living room. Valuable property as a tear down or could be renovated. $475,000 21044558-S



CHARMING BIRMINGHAM CEDAR HOME
Updates and improvements. Three bedrooms, 2.5 baths, newer kitchen, baths, master suite with 2 walk-in closets. Newer kitchen with granite countertops, hardwood floors, 3 fireplaces, built-ins, central air. $849,000 21025665-L



CLASSIC COLONIAL
In Bloomfield Village on a corner lot covering over one half acre. 4300 square feet. Five bedrooms, 4.5 baths, first floor master. Large living and family rooms, 2 fireplaces and an open floor plan. $1,300,000 2103995-G



UNIQUE RANCH HOME
Large lot, Bloomfield Township with Birmingham schools. Three bedrooms, 2.5 baths, neutral carpeting in great room. Year round garden room overlooking rear yard. Natural fireplace in great room. Home Warranty. $249,900 21037981-F

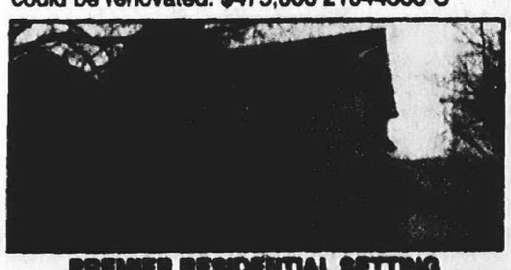

PREMIER RESIDENTIAL SETTING
Over 2,500 square feet includes living room, with fireplace, library, newer family room, 4 bedrooms upstairs. Master bedroom with updated bath with Jacuzzi and walk-in closet. Three car detached garage. $659,000 21026719-P



BLOOMFIELD HILLS AT IT'S FINEST
Views on Vhay Lake. 135' of frontage w/sandy beach. Four bedrooms, 4.5 baths, 1.5 acres. Cherry and granite kitchen marble & granite master suite, artist studio. $200,000 price reduction. $2,299,000 21036327-H

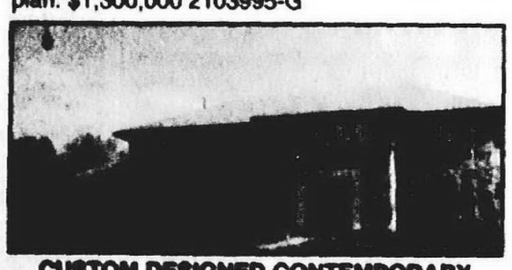

CUSTOM DESIGNED CONTEMPORARY
Grand 2 story great room w/slate fireplace. Library w/built-ins, kitchen with top quality appliances, custom cherry cabinets, wine rack & granite countertops. Large second floor laundry, full sound system. $830,000 21034949-S



GREAT RANCH CONDO
In a ten unit complex. Two bedrooms and two baths. Neutral colors, open floor plan, access to everywhere. Full basement, convenient location. $26ZZZZ9,900 21032342-S

Full Service Relocation Department • Call Ann Burns • 248-321-5011

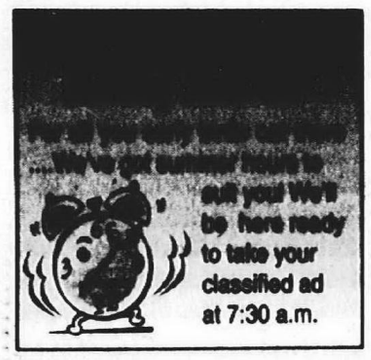

Observer & Eccentric

CLASSIFIEDS

Part of The HomeTown Communications Network™

www.observer-eccentric.com



Home & Service Guide	Real Estate for Sale	Commercial Industrial Sale or Lease	Real Estate for Rent	Employment/ Instruction Services	Announcements	Merchandise	Animals Pets/ Livestock	Automotive Recreational Vehicles
#001-245	#300-389	#389-398	#400-498	#500-598	#600-698	#700-778	#780-798	#800-899

IT'S EASY TO PLACE YOUR CLASSIFIED AD:

OAKLAND COUNTY.....248-644-1070
ROCHESTER/ROCHESTER HILLS.....248-852-3222
CLARKSTON, LAKE ORION, WATERFORD.....248-475-4596
WAYNE COUNTY.....734-591-0900
FAX YOUR AD.....734-953-2232
24 HOUR VOICE MAIL.....734-591-0900

DEADLINES: *For Placing, Canceling or Correcting of Liner Ads.*

Publication Day	Deadline
SUNDAY REAL ESTATE	5:00 P.M. THURSDAY
SUNDAY ISSUE	5:00 P.M. FRIDAY
THURSDAY	5:30 P.M. TUESDAY

ONE CALL can put you in touch with **41 NEWSPAPERS** that together reach over **496,922 HOMES!**

Observer & Eccentric

REAL ESTATE

hometownnewspapers.net

Your HomeTown Classified ad is automatically posted on the internet! Visit us today.

Real Estate for Sale #300-389

300 Homes

CLASSIFEDS YOUR NUMBER 1 SOURCE FOR LOCAL INFORMATION

303 Open Houses

Birmingham
OPEN SUNDAY 1-4
1492 W. Lincoln
5 bedroom colonial on a magnificent private wooded lot-over half an acre! Family room with fireplace, first floor laundry, 2 car attached garage. $597,000. Contact
LARRY CHAMBERLAIN at
(248) 901-1266
Ralph Manuel Associates
Birmingham

303 Open Houses

Birmingham
Open Sun 1-4
1726 Graefield
Desirable, updated townhouse. 2 bedroom, 1 bath, hardwood floors, central air, $152,000.
248-637-8789

Birmingham
1177 HENRIETTA
S. off Lincoln, W. of Pierce
OPEN SUNDAY 1 - 4PM
Beautiful 3 bedroom colonial in walking distance to town. 1st floor master bedroom w/bay window, living room w/gas fireplace & door to rear yard deck. Library w/wet bar, bay window. 1st floor laundry, 2 car attached garage. Basement. $449,000.
CALL JIM LEAHY
(248) 646-8606
RE/MAX in the Hills

CANTON - By Owner. 6442 Raintree Dr., Hanford/Haggerty area. $212,000. Hardwood flooring, 3 bedroom, fireplace, 2 bath, 2 decks w/sauna whirlpool. Private peaceful backyard. Open Sat./Sun. 1-4. 734-844-2307

CANTON COLONIAL 2 story house built in 1999 approximately 2300 sq. ft. 4 bedroom+ library, 2.5 bath, 2.5 side garage, deck, sale by owner, priced for $330,000 negotiable. Open house Sun 1-5. 42519 Woodwind Lane
734-397-8827

303 Open Houses

COMMERCE TWP. Lake Sherwood, beautiful 1,800 sq.ft. ranch home w/finished lower level. All sports lake & dock privileges. Huron Valley Schools. Must see. $289,900. 5486 Leafwood Dr. Open Sun. 12-3.
(248) 684-1753

FARMINGTON HILLS Open house Sunday 1-4. Must see! beautiful 3 bedroom ranch with many recent updates, 2400 sq. ft. 2.5 baths, living room, dining room, family room with natural fireplace, new Anderson windows, partially finished basement, great storage, large lot. $379,900. (248) 788-9285

FARMINGTON HILLS
OPEN SAT & SUN 1-4
Updated colonial, large all white kitchen, Great room w/ fireplace, finished basement w/ office, located in Meadow Hills Sub. Must See! 21744 Glenwild, S. of 9 W. of Halsted. 248-473-5635

GOLF COURSE LIVING
3/4 acre lot, 1,900 sq.ft., 1997 ranch, 3 bedrooms, 2 bath. Only $269,900. Open Sat-Sun 12-5pm. 2650 Old Sherwood Ct., Commerce.
248-685-9272

HOWELL - OPEN HOUSE
Sunday 1-4pm. 2527 Eager Rd., N. of M-59, W. of Latson Rd. $449,900. Grand 3,350 sq. ft. + 900 sq. ft. lower level. 10 acres. 7 bedrooms, 4.5 baths.
(810) 231-9295
Century 21 Brighton Towne Co.
Home@BonnieBondy.com

303 Open Houses

LIVONIA - For Sale By Owner. Open Sat. & Sun. 12-4pm 13984 Ellen, N. of Schoolcraft betw Farmington & Levan. Well maintained 2 story, 1850sqft., 4 bedroom, 2½ bath, family room/ fireplace. Finished basement. (Den or 5th bedroom.) Newly painted. Walk to schools. Offered at $219,000. 734-427-3792.

LIVONIA OPEN Sun 1-5. 2 bedroom, 1 bath ranch, 1360 sq. ft, remodeled kitchen & bath, newer roof &windows. 15501 Foch N. of 5 Mile W. of Inkster Rd. $164,500. 734 427-2143

LIVONIA - Open Sun. 1-4. S. of 6, E. of Levan. 16678 Country Club. 3 Bedroom, 1.5 bath colonial. 2000 sq.ft., large unique open floor plan. Andersen Windows, newer roof. Must see! $277,000. 734-464-6695.

OPEN SUNDAY 2-5
Rochester Hills 2 bedroom 2 bath ranch condo on a premium wooded lot with deck. Neutral decor, cathedral ceilings, great room with fireplace, first floor laundry, screened-in porch. Plan to see 3331 WOODCREST (S. of Auburn, E. of Adams). $264,500 (WOO333)
HANNETT-WILSON & WHITEHOUSE
(248) 646-6200

PINCKNEY, 1250 sq.ft., 3 bedroom ranch, ¾ acre, 2 bath, 2 car garage, fireplace, deck w/gazebo & hot tub. $214,000. Open Sat. July 7, 11-5.
(734) 878-1026

303 Open Houses

OPEN SUNDAY 12-5
--BLOOMFIELD--
COUNTRY CLUB CONDOS
Largest end unit in the best location. Large rooms, hardwood under carpeting, large patio. Association fee includes inground pool, heat, air, water and grounds maintenance. Oakland Hills Country Club next door. Plan to see 4041 W. Maple (204-E) $169,000.

Location! Location! Beautifully decorated with such style! Hardwood under carpeting, large slate patio. Association fee the same as above. Delightful! Plan to see 4043 W. Maple (203-D) $163,000.
HANNETT-WILSON & WHITEHOUSE
(248) 646-6200

OPEN SUNDAY 2-5
Updated Southfield ranch features 3 bedrooms, 3 baths, coved plaster walls, hardwood floors, updated baths, central air, finished basement, brick paver patio and walk. Plan to see 15651 GEORGE WASHINGTON (S. of Ten Mile, W. of Greenfield). $199,900 (GEO156)
HANNETT-WILSON & WHITEHOUSE
(248) 646-6200

Plymouth
OPEN HOUSE
Sunday 1-4
49568 Cooke Ave.
Plymouth Commons
"On the Commons"
N. of Powell, W. off Ridge
One of the largest cape cods with over 4700 sq. ft. Gorgeous 1st floor master & 2 story atrium plus finished lower level and 3 car garage.
Ask for K. C. Mueller
(734) 455-0075 Direct
REMERICA HOMETOWN
(734) 459-6222

PLYMOUTH - Open Sun 1-4. Colonial - 1326 sq.ft., 3 bedrooms, 1½ baths, C/A. 10912 Chestnut Dr. (I-275 & Ann Arbor Tr.). $207,900. 734-416-8429

ROCHESTER HILLS Open Sun 1-4. 7-8-01 4 bedroom, 2.5 baths, colonial, 2 fireplaces, finished basement, c.a., security system, wooded lot, 2 car side entry garage, 2,750 sq. ft., $369,500. 2056 Fairmont, N. of Tienken. 248 652-9277

WESTLAND OPEN Sun. 1-5pm. 38179 Carolon. Lovely 3 bedroom Condo. Cedar deck on 2 levels overlooking wooded area & creek. $139,900. Call Thomas Real America 734-421-5077.

304 Ann Arbor

WILD OAK MEADOWS - new classic elegant farmhouse style, 3500 sq. ft. Custom features throughout. Beautiful natural development. $529,000. Aug. occupancy. Jeffrey McGrew Builder (734) 945-5261.

305 Birmingham/ Bloomfield

BEVERLY HILLS - Spacious 5 bedroom colonial. Move-in cond. Walk to Beverly Park. 3 full, 2 half baths. Hardwood floors, updated kitchen. Newer roof, furnace, vinyl windows. $434,900. Owner. 248-646-9643

BEVERLY HILLS
HOME FOR SALE
4 bedroom. Asking $350,000.
Call (313) 921-1877

BEVERLY HILLS - Open Sun, 12:30-4. Totally renovated 2705sq.ft., 3 bedroom ranch, 3½ bath, 1st floor mud/laundry, W. Beverly Sub. 19141 Warwick, W. of Southfield, 1 block N. of Beverly Rd. (248)761-2988

BLOOMFIELD HILLS
Restored. 1948 Fieldstone. 2563 sqft. Park setting. $342,000 248-334-6428
forsalebyowner.com#10008133

OPEN SUN 1:30-4pm
1235 Chesterfield
N. of Oak
E. of Cranbrook
Charming home in most desirable family area. 1 blk. from Quarton School. House features 4 bedrooms, 2½ baths, family room, screened porch, hardwood floors, attached garage, semi finished basement, large lot & more features too numerous to mention. $730,000. Call SYLVIA GOLDFARB
Cranbrook Assoc. Realtors
248-647-0100

W. BLOOMFIELD - New subdivision. Wooded lots w/walk-outs. Design/build from $575,000. Howard Stanley Custom Homes. 248-851-9950, 248-683-9950, 248-330-5850

www.hometownnewspapers.net

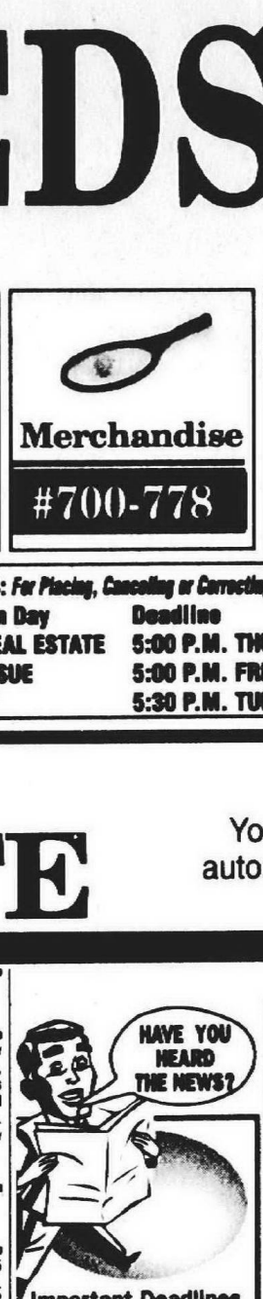

Important Deadlines for Classifications #300's and #400's

SUNDAY ISSUE:
- Real Estate & Apartment Display ads 3:00pm Thursday
- Real Estate & Apartment Liners 5:00pm Thursday

THURSDAY ISSUE:
- Real Estate Display 3:00pm Monday
- Apartment Display 3:00pm Monday
- Real Estate & Apartment Liners 5:00pm Tuesday

Observer & Eccentric NEWSPAPERS

305 Birmingham/ Bloomfield

www.hallandhunter.com



BLOOMFIELD $409,000
4 bedrooms, 2.1 baths
To see this fine home and all of our properties Visit our Website www.hallandhunter.com
Hall & Hunter
800-390-7356

300's Real Estate

303....Open Houses
304....Ann Arbor
305....Birmingham/Bloomfield
306....Brighton
308....Canton
311....Dearborn/Dearborn Hgts
312....Detroit
314....Farmington/ Farmington Hills
317....Garden City
318....Grosse Pointe
319....Hamburg
320....Hartland
321....Highland
322....Holly/Fenton
323....Howell
325....Livonia
326....Milford
327....New Hudson
328....Northville
329....Novi
331....Orion Township/ Lake Orion/Oxford
333....Pinckney
334....Plymouth
335....Redford
336....Rochester/Auburn Hills
337....Royal Oak/Oak Park/ Huntington Woods
338....Salem/Salem Township
339....Southfield/Lathrup
340....South Lyon
341....Troy
342....Waterford/Union Lake/ White Lake
344....West Bloomfield/ Orchard Lake/ Keego Harbor
345....Westland/Wayne
349....Wixom/ Walled Lake/ Commerce
350....Ypsilanti/Belleville
352....Livingston County
363....Macomb County
364....Oakland County
366....Washtenaw County
367....Wayne County
368....Lakefront/Waterfront Homes
369....Other Suburban Homes
369....Out of State Homes/Property
361....Country Homes
363....Farms/Horse Farms
364....Real Estate Services
370....New Home Builders
371....Apartments For Sale
372....Condos
373....Duplexes & Townhouses
374....Manufactured Homes
375....Mobil Homes
376....Homes Under Construction
377....Lakefront Property
378....Lake/River Resort/Property
379....Northern Property
381....Southern Property
382....Lots & Acreage/Vacant
383....Time Share
384....Lease/Option To Buy
385....Mortgage/Land Contracts
386....Money To Loan
386....Money To Borrow
387....Real Estate Wanted
388....Cemetery Lots

390-398 Commercial/ Industrial



390....Business Opportunities
391....Business & Professional Buildings For Sale
392....Commercial/Retail-Sale Or Lease
393....Income Property
394....Industrial-Sale Or Lease
395....Office Business Space-Sale Or Lease
396....Commercial /Industrial-Vacant Property
397....Investment Property
398....Land

Policy

All advertising published in The Observer & Eccentric is subject to the conditions stated in the applicable rate card, copies of which are available from the Advertising Department, Observer & Eccentric Newspapers, 36251 Schoolcraft Road, Livonia, MI 48150, (734) 591-2300. The Observer & Eccentric reserves the right not to accept an advertiser's order. Observer & Eccentric Ad-Takers have no authority to bind this newspaper and only publication of an advertisement shall constitute final acceptance of the advertiser's order.

Please Check Your Ad

The Observer & Eccentric will issue credit for typographical or other errors only on the first insertion of an advertisement. If an error occurs, the advertiser must notify the Customer Service Department in time to correct the error before the second insertion.

306 Brighton

BRIGHTON - 4 bedroom ranch on corner lot w/lakeview. Hot tub & air. $189,000. ShareNet Realty 248-642-1620.

THREE BEDROOM colonial, 1 acre in sub., extras, $214,900. (810) 231-4754 Photos: www.hno.com #12348

308 Canton

ALMOST FLAWLESS
Mint colonial, 1st floor master. Over 3000 sqft. 2 fireplaces, double staircase. Quick occupancy. $374,500.
Century 21 Hartford North
(734) 525-9600.

BUCKINGHAM PLACE - 4 bedroom colonial, 2½ baths, walk-out, lots of extras.
(734) 451-8610.

Quality PROPERTIES INC GMAC Real Estate

The Smart Move To Make

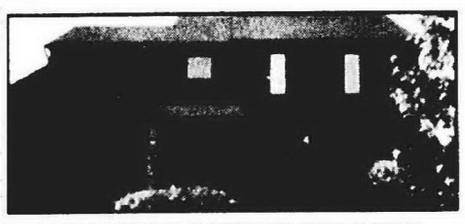

LEXINGTON SQUARE COLONIAL
SPACIOUS CANTON HOME with 4 bedrooms and 2½ baths. Open kitchen and large family room with fireplace. Berber carpeting and fresh paint throughout. Large deck overlooks beautifully landscaped lot. (P62VAS) $251,500

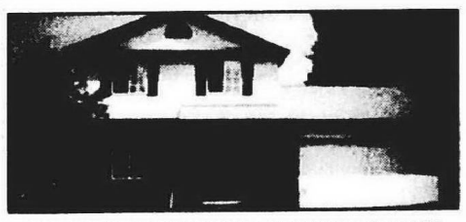

CANTON COLONIAL UNDER $200K
GREAT LOCATION! This 3 bedroom, 1½ bath colonial backs to commons - sit out on the deck and enjoy the view! Updated windows, carpeting, tear-off roof. All upstairs appliances included. Close to shopping and freeways. Competitively priced at under $185,000! (P94RED) $184,900



FELLOW CREEK RANCH
CANTON BRICK RANCH with 3 bedrooms and 1 bath. Updated kitchen cabinets and bathroom. Beautifully stained woodwork and interior doors. Side entry 2 car garage, A/C Stove, refrigerator, washer, dryer, and window treatments are all included. (P08LON) $169,900.

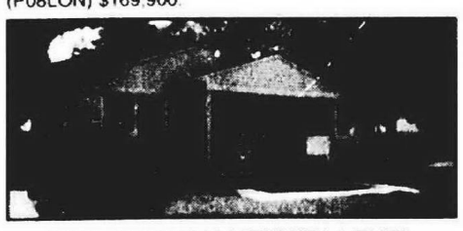

BETTER THAN NEW TRI-LEVEL
BUILT IN 1996, this 3 bedroom Garden City home offers plenty of room. Beautiful oak cabinets in kitchen. Partially drywalled lower level. Central air and lots of storage! (P41BRI) $144,900

(734) 451-5400
Quality PROPERTIES INC GMAC Real Estate
www.qualitybhg.com

Century 21 Chalet


Sandie Borregard

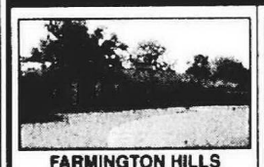
FARMINGTON HILLS
4 bedroom, 2½ bath brick ranch, huge lot, 1st floor laundry, new kitchen, roof, furnace & win. and Elec. Totally updated throughout. 2,466 square feet
$355,000

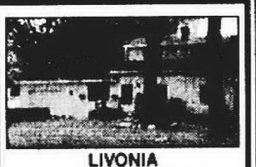
LIVONIA
3 bedroom bungalow with Livonia Schools. Newer roof, windows, furnace, HWH and C/A. Huge lot. 1 year home warranty included
$139,900


DETROIT
Large family home over 1600 sq. ft. 4 bedrooms, 2 baths, large living room with hardwood floor. Family room, Florida Room with hot tub. One year home warranty
$129,900


ROYAL OAK
Sharp 3 bedroom brick Ranch close to downtown Royal Oak. Beautiful bay window, newer roof & windows. Glass block windows in large basement, family room C/A, updated kitchen & bath
$185,000


WATERFORD
Large 4 bedroom, 1½ bath colonial with a bonus room. 75x170 ft. lot. 1st floor laundry, C/A, 2 car attached garage, lots of storage. Waterford Schools. One year home warranty
$144,900


REDFORD
Great Buy on this 2 bedroom 2 full bath Ranch, large living room with natural fireplace, freshly painted. Hardwood floors, 1 car garage. One Year home warranty
$89,900


REDFORD
Must see 3 bedroom Ranch, new bath, wood casement windows, full finished basement, alarm system, glass block windows, 1 year home warranty and landscaped to a tee
$116,900


OPEN SUNDAY 1-4
15448 Susanna Circle over 2500 square foot colonial with many custom upgrades. Windows, roof, kitchen, baths and the list goes on. Very Clean
$299,900

Ask About Exclusive Buyer Representation
Century Plaza
Corner Five Mile & Newburgh
37290 Five Mile Road
Livonia, MI 48154
(734) 432-7600

AMERA MORTGAGE CORPORATION

PAUL RICHER
VP/Branch Manager
FREE Pre-Approvals
"0 DOWN"
Call Today For More Information!
Pager:
(810) 595-6700 (734) 462-2771

Classifieds Work!

It's all about RESULTS!

....and results are what you'll get with your Observer & Eccentric HomeTown Classifieds!

TOW DOLLY like new. Spare tire & cover included.

"I was able to sell this quickly. Thanks!" D.S. Livonia

NEED HOUSEKEEPER

PART-TIME GENERAL OFFICE- help for small casual office. Must be

"Awesome response! I could hardley keep up with the phone calls!" T.R. Farmington Hills

"We got tons of calls and over 30 resumes in 2 days." S. Canton

Call 1-800-579-SELL

Smartest Value In Condominium Living!

NORTHRIDGE CONDOMINIUMS

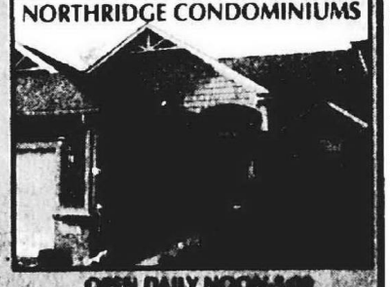

3 Floor Plans to Choose From • Andersen Windows • Merillat Custom Cabinets • Higher Efficiency Amana Furnace • Expansive Kitchen and Master Baths • Oak Trim Throughout • Central Air • Steel And Brick Facias • Three Dimensional Roofing • Walkouts • Wooded Sites • Low Monthly Association Fee • Water and Sewer

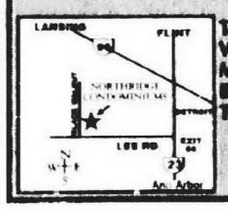

OPEN DAILY NOON-6:00 CLOSED THURSDAY

Northridge CONDOMINIUMS

RE/MAX All Stars 810.229.8900 Dan Mulvihill

CANTON
Open Saturday and Sunday 10-3



46024 Overhill Lane, Canton, MI 48188
Custom Built Regency, 3,400 sq. ft., 4 bedrooms, huge custom designed kitchen, 21/2 baths, 3 car garage, huge 2 tier deck, first floor laundry, security system, intercom system, professionally landscaped with timed sprinkler system, plus many extras. Must see to appreciate. Walking distance to the Summit, Parks, Golfing, McAuley Urgent Care. $420,000 Call for appointment, serious buyers only.
Phone: 734 495-0056

Observer & Eccentric

REAL ESTATE

Your HomeTown Classified ad is automatically posted on the internet! Visit us today.

hometownnewspapers.net

308 Canton

BEAUTIFUL - 1993 built colonial, 3 bedrooms, 1.5 baths, bay window, new: C/A & carpet, oak cabinets & trim thru-out, kitchen appliances included, big deck & fence, hot tub, wide stairway & deep basement, original owners! $193,500. (734) 844-1730.

BY OWNER - Immaculate 4 bedroom, 2 bath cape cod in popular Sunflower Sub. Completely updated, move in ready. $248,900. 45644 Holmes, 1 blk. S/Warren, W. off Canton Center. 734-459-1303.

CANTON - 3 bedroom ranch, great condition, updates include: windows, roof, furnace, a/c, finished basement, 180 Roseland, $174,000. 734-981-9197

CAPE COD, 1600 sq. ft., 3 bedroom, 2½ baths, full basement, C/A, cathedral ceilings, fireplace, attached 2 car side entry garage. $244,900. (734) 398-5337

CHARMING
3 bedroom, 1.5 bath brick ranch in lovely condition. Won't last. New kitchen, bath. 2.5 car garage. $131,500.
Century 21 Hartford North
(734) 525-9600.

ONE ACRE wooded lot. 4,000 sq.ft. ranch w/walkout. 3 Bedrooms + mother-in-law suite, 3 full baths, 2 fireplaces, office, 2-car garage, patio and decks w/great landscaping. Sit on your terrace overlooking the in-ground pool and watch the birds, squirrels & deer play in your wooded backyard. Call for appt. at 734-595-7727
Asking $399,000

OPEN SATURDAY 1-4
2139 W. Roundtable. 4 bedroom Colonial. Over 2200 sq.ft., 2½ baths, large yard, family room w/fireplace, attached garage. Asking $219,900.
HEL-U-SELL (734) 454-9535

3 BEDROOM, 1½ bath, family room, fireplace, full basement, too many updates to list! (734)981-2967, (734)981-6032.

4 BEDROOM Colonial, 2½ bath, 2 car attached garage. Corner lot. $249,900.
DENNY LaGROW
REMERICA
HOMETOWN
(734) 459-6222

4 BEDROOM Colonial, 2½ bath, finished basement. $278,900
GENE LEVENGOOD
REMERICA
HOMETOWN
(734) 459-6222

311 Dearborn-Dearborn Heights

DEARBORN HEIGHTS
Great area, great home! 3 bedroom, 2 bath ranch, fresh neutral decor, hardwood floors. Newer roof, furnace, C/A, new 2.5 car garage. Move in at closing. $134,900
MAUREEN HERRON
(734)432-2576
RE/MAX Classic 734-432-1010

MINT CONDITION
This 3 bedroom Colonial offers remodeled kitchen w/new counter & appliances. New tear off roof. Formal living room & dining room. 2 fireplaces. Florida room. Large master bedroom w/walk in closet & bath access. Beautiful covered patio & landscaping & more. $249,900. (PSKI-P)
PATTY STROPES
REMERICA
HOMETOWN II
(734) 453-0012

314 Farmington/Farmington Hills

FARMINGTON FOR sale by owner 3 bedroom, 1.5 baths tri-level, maintenance free aluminum siding, Pella windows, and more. $189,900. Call for appointment (248) 426-0371

PRICED BELOW MARKET!
3 bedroom ranch, garage, large lot, needs work, $120's. Call for appointment. 810-632-5556

314 Farmington/Farmington Hills

FABULOUS FARMINGTON RANCH!
Tranquil setting. Almost 1400 sqft. 3 bedroom, 1½ bath. Mega updates: roof, furnace, a/c, hot water heater, garage door, Pergo and Berber flooring. Basement partially finished with fireplace and walk-in Cedar closet. Warranty. Motivated seller! Make an offer! $219,900 (21040959).
Ask for Cathy Slovan
CENTURY 21 HARTFORD
(248) 478-6000 ext. 214.

HOT!
HOT! HOT!
HOMES IN THE HILLS

$389,900
On beautiful 1+ acre wooded lot w/private pond, superb 3,100 sq.ft. all brick ranch has much to offer. Living room w/fireplace, formal dining room, library, updated kitchen, 4 bedrooms & 3½ baths. Finished walkout lower level has family room w/fireplace. 1st floor laundry. In-ground pool. Patio & deck. 2 car side entry garage w/workshop. (BR252)

$289,900
In sub w/40 acres of neighborhood parkland, updated colonial has been freshly painted & has newer roof, furnace, C/A, Andersen replacement windows, hot water heater & much more including neo classic moldings! Living room, dining room, library, family room w/fireplace, 4 bedrooms, 2½ baths & basement. 2 car side entry garage. (GE280)

$158,900
On large lot, 3-4 bedrooms, 2 full bath home w/Florida room & 2 car garage. Updated kitchen & baths. Newer roof, windows, C/A, carpet & more. (RE208)
Century 21
CENTURY 21 TODAY
(248) 855-2000
www.century21today.com

HOT!
HOT! HOT!

$399,900
Spacious sq.ft. brick ranch has 4 bedrooms, 2 full & 3 half baths. Great room w/fireplace, formal dining room, new kitchen & fabulous finished basement. Appliances stay. C/A. Deck. New Andersen windows thru-out. (SH224RF)

$324,900
HISTORICAL HOME
Built in 1861 & totally renovated in 1993, the Samuel Locke Farmhouse offers charm & elegance thru-out. Living room w/fireplace, library, kitchen w/hickory cabinets & 3 bedrooms. Hardwood floors under carpet. Walk-out basement. 3 car garage. (EL316RF)

$289,900
Big 2,762 sq.ft., 5 bedroom Kimberly Sub. Colonial style home has living room w/fireplace & updated kitchen w/all appliances. Florida room. Basement. hardwood floors. C/A. (GR263RF)

$239,999
On beautiful tree lined street, 4 bedrooms, 2½ bath, updated colonial. Living room, formal dining room, family room w/fireplace, updated kitchen. Partially finished basement. C/A. Hardwood floors. Appliances stay. Patio. (NE324RF)
ROXANNE
(248)538-2868
Century 21
CENTURY 21 TODAY
28544 Orchard Lake Rd.
Farmington Hills

Observer & Eccentric Classifieds Work!

314 Farmington/Farmington Hills

SUPER RANCH
In Floral Park Sub 2 bedroom home. Large living room, formal dining, step saving kitchen, huge utility room, attached garage w/workshop in back, private fenced backyard. $117,900

ON A DEAD-END STREET
2 Bedroom brick ranch on a large lot, country kitchen, large living room, many updates, 2 car garage. $129,900.

DOLL HOUSE
2 bedroom, 1 1/2 bath aluminum sided home. Step saving kitchen, bright living room, finished basement, perennials & roses in lovely yard. $115,000.

CENTURY 21
Nada, Inc. 248-477-9600

317 Garden City

GARDEN CITY - country in the city Cape Cod on ½ acre lot, oversized garage & swimming pool, $159,900. 734-421-1443

GARDEN CITY - Well kept, 3 bedroom, tri-level, 1½ bath, 24x24 garage. New roof, many updates. Must See!! $139,900. 734-367-0648

MOVE IN CONDITION
Outstanding 3 bedroom brick Ranch. Completely remodeled! Beautiful hardwood floors under carpet. newer vinyl windows & roof. 2.5 car garage $144,900. Carolina Ianni-Drury, 313-210-0102
Century 21
ROW
(734) 464-7111

319 Hamburg

CANAL FRONT. 1,400 sq.ft. ranch on Canal off Huron River, Portage chain of lakes. 3 bedroom, 1½ baths, many updates, private road. $193,900. (810) 231-5906

RAISED RANCH in quiet sub. 3 bedrooms, 2 Baths, 1700Sqft. New in 95, oak throughout. Loft overlooks great room with vaulted ceilings, Fieldstone fireplace, Sprinklers, deck & much More! $227,000 (734)844-3674

320 Hartland

BUILT IN 1996, 3 bedroom, 3 bath, fireplace, 2 car garage, finished walk-out on 1.9 acres w/32x52 pole barn. $249,900. (517) 548-3823

SPACIOUS BRICK ranch, 1.09 acre on pond/pines, lake privileges/golf, 217 sq.ft. + 1231 sq.ft. walk-out, possible in-law apt. $275,000 (248) 887-8617

321 Highland

10 ACRES, 4500 sq. ft. cont., new construction, below cost. $429,000. 810-665-1255, 248-613-6515

323 Howell

BY OWNER - 7791 Summer Breeze. 3 bedroom, 2 bath ranch .56 acres, country kitchen, Hartland Schools. Built 2000. $213,000. 810-423-4310.

Look What's NEW
COUNTRY COLONIAL on cul-de-sac, 3 bedroom, 2.5 bath, 1.6 acre. Wrap-around porch. 3 car garage. $229,500
(517) 548-4540

325 Livonia

BEST BARGAIN
1600 sq.ft. well maintained Livonia home. Large yard, Florida room. Updates, curb appeal, spacious room sizes. ML#21052519. Home Warranty. Only $175,900. Nancy Drabicki, Century 21 Row (734) 464-7111 or (810) 403-9202

BY OWNER - E of Merriman, N of Joy, 8841 Denne. 3 bedroom ranch, 2 bath, 2 car garage, finished basement, $152,900.
(734) 495-3607

0% DOWN POSSIBLE!
Seller Assisted Financing
Livonia Schools, 3 bedroom, 1½ bath, 1400 Sqft Ranch. $169,900
24 hours (248)425-6069

325 Livonia

CALL NOW - To see this beautiful 3 bedroom 2 bath move in condition brick ranch. Finished basement, deck, family room w/fireplace, 2 car garage + workshop. $199,900. Call
Al Thomas 248-348-3000
Re/Max 100

CUTE BUNGALOW
28850 Joy Rd. E. of Middlebelt. $164,900. 1½ story bungalow, 3 bedroom, 2 bath. Remodeled, newly decorated. Call (734) 513-7422 for appointment. OPEN Sat & Sun, 2-5. Come see....make offer!
MARILYN DUKE
(248) 737-5559
Real Estate One
(248) 348-6430

LAUREL PARK area - Ready to move-in. 3 bedroom ranch. 1650 sq.ft., finished basement. Must see. 734-432-9926

LIVE IN LIVONIA

$189,900
Priced to sell. Over 1700 sq.ft. Updated Tri-level has roof, windows, furnace, C/A & more. Great Livonia location. (PA147)

$199,900
Coventry Gardens! 3 bedroom Ranch w/updated kitchen, carpet, windows, electrical, furnace & roof. Very clean. (OX334)

$219,900
Custom 1978 built, 1546 sq.ft. Ranch w/great room, large kitchen & master bedroom. Finished basement. Attached 2 car garage on Ravine lot. (RO167)

$309,000
Completely remodeled 2040 sq.ft. 4 bedroom, 2.5 bath Colonial. Convenient 1st floor laundry, basement & 2 car garage. Popular ravine subdivision. (AS155)
Century 21
CENTURY 21 TODAY
(734) 462-9800
www.century21today.com

LIVONIA
4 bedroom, almost 1 acre, major updates done. $229,000. By Appt. (248) 642-8100
Century 21 Town & Country

MERRI-LYNN FARMS completely updated 2 bedroom, 2 full bath ranch by owner, move-in condition, (248) 305-9242

OPEN SAT.-SUN.
28850 Joy Rd.
E. of Middlebelt
$164,900
1½ story bungalow, 3 bedroom, 2 bath remodeled, newly decorated. Call (734) 513-7422 for appointment. Come see...make offer!

THREE BEDROOM brick ranch, remodeled kitchen & basement, new carpet, paint & windows throughout. Central air. 2½ car garage. $159,900.
8861 Merriman 313-682-0133

WOODBURY PARK
4 Bedroom, 2.5 bath Cape Cod. 2 story entry, vaulted library w/fireplace, kitchen w/island & pantry + bay window. 3 car side entry garage. $384,900 (03KIN)

CORNER LOT
Sharp 4 bedroom, 2.5 bath colonial. 1st floor laundry, family room w/fireplace, living room, dining room, finished basement & 2 car attached garage. $269,900 (30REN)
Century 21
ROW
(734) 464-7111

327 New Hudson

EXECUTIVE RANCH. 59300 Montego. Custom 3 bedroom brick ranch. Over 1 acre of property. Great room w/fireplace, 2½ baths, formal dining room, large island kitchen, first floor laundry. $258,900. (734) 285-7000

328 Northville

CHARMING 1922 3 bedroom bungalow, hardwood floors, fully renovated, basement, 1,140 sq. ft., 533 Horton. $189,900. Open House Sun. 1-4.
(248) 227-1824

328 Northville

NORTHVILLE - NOVI - Design/build from $675,000-$2,000,000. Wooded lots w/walk-outs. Howard Stanley Custom Homes 248-851-9951 248-683-9950 248-330-5850.

329 Novi

BEAUTIFUL 4 bedroom, 3 bath colonial, 3 car, basement, ½ acre lot. 48763 Pebble Ln, 10 Mi/Wixom. $359,900 248-348-7770

4 BEDROOM, 1½ bath, 1,700 sqft, quad level, walk to lake, near shopping, x-way, Novi schools, Park View elementary. $185,000. 248-669-9675.

COLONIAL, 3 bedroom on private wooded lot, inground pool, finished basement/bath. Immediate occupancy. 21569 Shadybrook (S. on Sunrise off 9 Mile E. of Meadowbrook). $299,000.

334 Plymouth

A MUST SEE!
Sharp, tastefully decorated 4 bedroom, 1.5 bath Colonial. Large kitchen w/appliances, huge family room w/fireplace, finished basement. Immediate occupancy. 1 year home warranty & more! $225,000.
Century 21
CASTELLI & LUCAS
(734) 453-4300
45500 FORD RD. - CANTON

BY OWNER- 1400 sq.ft brick ranch, completely updated, 3 bedroom, 2 bath, finished basement. Large corner lot with deck & hot tub! $229,900. 248-477-1252 or 734-972-4591

CAPE COD - 4 bedroom move in condition. Granite counter tops, fireplace, hardwood floors, skylights, 1800 sq. ft. + CA, 1360 Hartsough. $299,000. Call Al Thomas 248-348-3000
Re/Max 100

CAPE COD, 2000sqft. 3yrs old, 4 bedroom, 2½ bath w/ many upgrades. 14370 Northville Rd. $324,900 (734)354-0223

CUSTOM BUILT, 2600 sqft ranch on a wooded .75 acre. 3 bedroom, 2½ bath, 3 car garage. $425,000 734-455-9016

DESIRABLE LAKE Pointe sub, 4 bedroom, quad, 1640sqft. 1.5 baths, 2 car garage, large lot. $215,000 (734)420-2068

OPEN SUN. 1-4pm.
4 bedroom, master bedroom on 1st floor. 3 car garage, 3½ bath, finished basement. Built 1997. 12818 Andover Dr. (off North Territorial, W. of Ridge Rd). $337,900.
(734) 414-6467

PEACEFUL HOME
In good condition, walking distance to downtown. Sunroom overlooks deep backyard. Detached garage. $270,000. Call Chuck: 734-453-3737.

SPECTACULAR CAPE cod in Beacon Hill. 2,775 sq. ft. 3 bedroom, 2.5 bath, 1st floor master bedroom, bubble tub, $364,900. 1st listing. 734 459-6354

335 Redford

ATTENTION : If you want a 3 bedroom brick ranch in a quiet neighborhood then this is the home for you! Large county kitchen w/ parquet floor, loads of cabinet space! All appliances stay. Garage. $102,000. N. off 6 Mile Rd & W. of Beach Daily.
Nancy Bock
734-953-9906

0% DOWN Possible
Seller Assisted Financing
S. Redford Schools 3 bedroom 1 bath bungalow. 1100Sqft. $127,900 24 Hrs 248-425-6069

OPEN SUN 1-4 3-4 bedroom brick ranch, 1.5 baths. 1442 sqft. Large family room & kitchen. c/a, newer furnace. 2½ car garage. Great storage. 13580 Royal Grand $139,900 313-531-6147

335 Redford

SELLER MOTIVATED!
3 bedroom brick ranch, fireplace, family room, garage, basement, many extras. Make offer. 25763 Beech Court, S. of West Chicago, E. off Beech. Call Bill, Clark & Fron 313-535-0237

VERY SHARP!!
3 bedroom, 1.5 bath Cape Cod. Master suite, large kitchen, 2 fireplaces, formal dining room, basement, garage & much more! Don't miss this one! $211,900.
Century 21
CASTELLI & LUCAS
(734) 453-4300
45500 FORD RD. - CANTON

337 Royal Oak/Oak Park-Huntington Woods

Royal Oak - By owner. 3 bedroom, 1200 sqft Bungalow, family room, c/a, 1½ garage, updates $169,900 248-585-2158

ROYAL OAK
$289,900
Charming 4 bedroom, 2 bath craftsman style Bungalow w/large country kitchen, formal living room. Master ste. w/bath, office, sitting & sun porch. Family room w/gas fireplace & detached 1 car garage w/walk-up storage attic. $289,900 (MA150)

$224,800
Almost 1,500 sq.ft. 3 bedroom, 1.5 bath Colonial features open floor plan & large living room w/fireplace & French doors to deck. Formal dining room & many recessed lights. Garage w/ 2nd story workshop. Steel entry doors, furnace & C/A. (FE913)
Century 21
CENTURY 21 TODAY
(248)647-7321
www.century21today.com

ROYAL OAK - Vinsetta Blvd Completely remodeled in '99. 2100sqft. 3 bedroom, 4 baths. Custom home is a must see. $345,900. (248) 685-7751
www.forsalebyowner.com
1000739

339 Southfield-Lathrup

GREAT BUYS IN SOUTHFIELD
cozy 3 bedroom ranch, 1 bath, $110,000; 4 bedroom colonial, many updates, 2.5 baths, $234,900. updated, 4 bedroom, 2.5 bath, $219,900. Mark I Real Estate, Nancy (248) 557-4646

SOUTHFIELD 2 bedroom, 2 bath condo, newly refinished throughout, forced air & air, carport parking, w/access to swimming pool & clubhouse. Great location. $84,900. Call (248) 647-7173

340 South Lyon

BY OWNER - Built '98 Colonial, 3 bedroom, 2½ bath. Living room, family room. Completely re-painted. Basement. Beautifully landscaped. Paver deck. 2.5 bath colonial with top-of-the line kitchen, hardwood floors, new carpet, marble master bath with jacuzzi, finished lower level with second kitchen and bedroom. A must see. $475,000. (248) 706-2222

341 Troy

FAIRWAYS SUB, 2 bedroom 2½ bath Luxury condo, finished basement & many extras! $240,000 248-813-0371

NORTHWEST TROY condo for sale 3 bedrooms, 1.5 baths, finished basement, attached garage, natural firpelace & more. $186,900. Please call (248) 641-7737

344 W. Bloomfield-Orchard Lk-Keego

BLOOMFIELD HILLS - Long Lake & Telegraph, 3 bedroom, 1.5 bath, on ½ acre. $279,000. (248) 644-2638

OPEN HOUSE SUN. 1-4. 5087 Chestershire, Farmington Rd. between Maple & Walnut Lake Rd. W. Bloomfield Schools. 4 Bedroom, 2½ bath 2900 sq. ft. colonial. Lots of updates. $299,000. (248) 661-1068.

344 W. Bloomfield-Orchard Lk-Keego

W. BLOOMFIELD RANCH
Hills of Chelsea Park
3 bedrooms, 2½ baths, great room, dining room, custom kitchen, library, luxurious master suite w/jacuzzi, many upgrades. 3 car garage. $589,900. 248-661-0307

WEST BLOOMFIELD
LAKE ESTATES
Sensationally renovated from top to bottom. 4 bedroom, 3 full, 2 5 bath colonial with top-of-the line kitchen, hardwood floors, new carpet, marble master bath with jacuzzi, finished lower level with second kitchen and bedroom. A must see. $475,000. (248) 706-2222

345 Westland/Wayne

AAAAA MORTGAGE SERVICES
Buy the home of your dreams. $0-$2495 down. Good or bad credit.
Call CRAIG LESCOE
734-504-4551
★ FREE Credit Report
★ FREE Moving Boxes (A $100 Value!!)
RE/MAX Hometeam
John Toye, Broker/Owner
www.toyehomes.com

2 BEDROOMS-2 BATHS
Spacious bedrooms & mirrored closets. Beautiful kitchen, all appliances, open floor plan, carport, low fees, backs to woods, pool, tennis, shops. $89,900. Helen Yabs.
Century 21
ROW
(734) 464-7111

CUSTOM RANCH
Don't miss out on this 3 bedroom, 2 bath, brick ranch w/Livonia Schools. Updated kitchen, hardwood floors, finished basement, garage, professionally landscaped w/gazebo. $158,900
ASK FOR TAMMY CASH
(248) 661-8667
Real Estate One

CUTE, CLEAN
BUNGALOW IN WAYNE!
3 bedroom, 1 bath, 2½ car garage, 8' door for vans & trucks. All appliances stay. Basement nicely finished. 2001 block windows. Drop ceiling, carpet. New driveway, a/c, roof, oak kitchen, Wallside Windows and more! 1 yr. home warranty. $120,000. (21047232)
Ask for Sue Burkowski
CENTURY 21 HARTFORD
(248) 478-6000 ext. 109

CUTE STARTER home. Ideal for first time buyer or investor. Call Carol at (248) 553-4029
Real Estate One

FABULOUS
2 story duplex, both units have updated kitchens & baths. Newer windows, furnace & central air, live-in one side and rent the other side. Call for more details. $109,900.

WELL MAINTAINED
3 bedroom brick ranch with a full basement, oversized 2 car garage & a great price. $124,900.
Century 21
CASTELLI 734-525-7900.

LIVONIA SCHOOLS - Clean 3 bedroom ranch, 2 car garage. $111,900. (517) 645-7585.

WESTLAND 3 bedroom ranch, 2 car garage, deck, new roof, central air. $134,990
(734) 729-3556

345 Westland/Wayne

COMMERCE TWP - 3 bedroom, 2 bath, hardwood floors, wooded lot, $169,900. Call for detailed message248-624-9466

TURN KEY! 3 bedroom, 1.5 bath colonial. Updated inside & out, huge 2.5+ car! $214,900 HELP-U-SELL (248)348-6006

WALK TO BEACH from 2 bedroom condo in Walled Lake. C/A, attached garage, 1032sqft. Possible office/ 3rd bedroom. Private Garden. Fee includes heat/water. $98,500. 248-730-5856

352 Livingston County

BRIGHTON AREA - New Construction. 1800 sq. ft. Colonial $179,900 - $210,000. Hardwood floors, fireplace, 3 bedroom, 2.5 bath, 1st floor laundry, ½ acre lot, paved roads & sewers. Close to town. Immediate Occupancy. 810-225-8944

WHITMORE LAKE
- 353 Ivytown, 1250 sq. ft. 3 bedroom, 2½ bath colonial, built in 1998, 2 car attached garage, fireplace, C/A, hardwood flooring, tile baths, oak cabinets, finished basement, professionally landscaped w/sprinkler system, huge brick paver patio, close to highway, 10 min. from Ann Arbor & Brighton. $178,900 - 734-449-2619

358 Lakefront/Waterfront Homes

10,000 ACRE LAKE
Boat Black Lake! Sunset views in a park-like setting with 168 ft. of frontage. $39,900.
LAKEFRONT
Densely wooded, all sports lake bordered by National Forest. $34,900. 8am-9pm.
Loon Lake Realty
TOLL FREE: 888-805-5320
www.loonlakerealty.com

CONDOS & homes on Lake Erie Canada, only 50 minutes from bridge/tunnel, from $49,500 U.S. (519)944-2929

GLADWIN - 1505 Manchester Way. Beautiful 1½ story, 3 bedroom, 2 bath, 1728 sq.ft. home with over 161' of waterfront on Lake Lancer in Sugar Springs. 2 Docks on waterfront and open floor plan inside but too many other amenities to mention. Unique waterfront property!! Call Greg at 517-426-7508 or email gregdgar@coldwellbanker.com for additional pictures and info. $360,000.
Also nice off-water home w/lake access & view of both Sugar Springs lakes for $125,000. Looking for offers.

PORT SANILAC 100 ft. waterfront mini-mansion, by owner. 3000' brick, pillared, colonial on Millionaires row-mint in & out. $529,000. (810) 327-6736

358 Lakefront/Waterfront Homes

SAVE GAS $$ - summer place in Irish Hills near MIS. 3 bedroom, 2 bath, all sports lake, furnished $46,000. 810-629-8713

BLOOMFIELD HILLS - Open Sun. 12-4. Beautiful Heathers detached condo. 3 bedrooms, 2 baths w/view of water & golf course. Move-in cond. Many upgrades. By owner. $599,000. 248-338-0363

BLOOMFIELD HILLS
Heathers Condo Community. Open Sun 12-4. Upper unit, private setting 1900+Sqft. 2 Bedroom, 2 bath. Gas fireplace & deck. Heather's club membership available, golf, tennis, pool. $254,000. For Private Showing, Call (248)332-7823.

BLOOMFIELD HILLS - Telegraph/Square Lake. 2 bedrooms, 2 baths, lake access, carport, pool. Completely remodeled. Beautiful location. $130,000. 248-431-7375

BLOOMFIELD TOWNHOUSE
Upgrades galore highlite this Adams Woods condo. 2 master suites, neutral decor, crown moldings & rich wood cabinets. Built-ins & trim. Great location facing woods. Or for lease $2000/mo. Short term lease available. 60WOO $229,900
MAX BROOCK
248-644-6700

BRIGHT 2 bedroom townhouse, basement, extra deep 1 car attached, c/a, neutral. $124,900
HELP-U-SELL (248)348-6006

BRIGHTON - beautiful town house condo. 2 bedroom, 1.5 bath, walkout lower level, fireplace, attached garage, appliances & on Natural pond. Move right in. $173,900.
(810) 220-8050.

BRIGHTON. Excellent location. 2 bedroom plus den, 2½ bath, approx. 2,000 sq.ft., full basement, daylight windows, beautiful in-ground pool. $267,900
(810) 220-3435

CANTON - 42493 Lilley Pointe. 2 bedroom, lower level Condo. New carpet & paint. Immediate Occupancy. $127,900. For appt. 734-394-3062

FARMINGTON
Condo- Great location towards back of complex. Very nice room sizes. 1.5 baths. Formal dining room + eating space in kitchen. Deck off living room w/lovely view. Large storage area in basement, separate carport. $81,900 (51SHI)
Century 21
ROW
(734) 464-7111

Your Classified Continued to Following Section

This Classification Continued on Page 2F.

CROSSWORD PUZZLER

ACROSS
1 Pedal digit
4 — -bitsy
8 Shaq's teammate
12 Girl's name
13 Mediocre
14 "Woe is me!"
15 Labeled
17 Out of the —
19 Sodium symbol
20 Caustic substance
21 Rick or Ron
22 Pot-au- —
23 Article
25 Printer's measure
26 Nickel symbol
27 Agave plants
28 Lid
29 — voce
32 Selenium symbol
33 Not healthy
35 Symbol for rhodium
36 Make suitable
38 Contorted
39 Mr. Selleck
40 Nova Scotia (abbr.)
41 Military off.
42 Electrified particles
43 Egg — young
45 — diem
46 Make into leather
47 "— Not Rappoport"
48 — — fault (overmuch)
49 Window covering
52 — Domini
54 Ms. Perlman
56 Weight unit
57 Small
58 Male titles
59 Large bird

DOWN
1 Southeast Asian holiday
2 Eggs
3 NFL team
4 Two words of agreement
5 Bushy clump
6 Steamship (abbr.)
7 Cries mournfully
8 Knight of the Round Table
9 Chemical suffix
10 Poison
11 Brother of Jacob
16 Athletic center
18 Affirmative reply
21 Enable
22 Suitable
23 "— — Wonderful Life"
24 Bound
25 Dawn goddess
26 Give silent assent
28 Cable network
29 Vessel's curved planking
30 Video-game movie
31 Electrical units
33 — and downs
34 Vase
37 Year (Sp.)
39 Explosive
41 Shift —
42 Mr. Fleming
43 Decree
44 All (comb. form)
45 Italian river
46 "— the night before ..."
48 Plaything
49 — Lingus
50 — de plume
51 African antelope
53 Nolte ID
55 Greeting

Answer to Previous Puzzle

F	D	R		L	A	M	A	S		H A G
B	O	O		A	L	O	N	E		O B I
I	O	D	I	N	E		N	E	U	R A L
		E	N	D		C	O	R	P	S
S	P	O	T		B	A		S	P	E E D
A	R	S		N	O	T	A		E	S A U
J	I		S	T	A	S	H	E	D	G C
A	C	N	E		S	C	A	T		D E A
K	E	E	P	S		A	T		H	U R T
		B	A	C	O	N		R	E	F
M	O	U	L	I	N		W	A	F	F L E
A	L	L		R	E	S	E	T		E O S
S	E	A		E	R	O	D	E		L A T

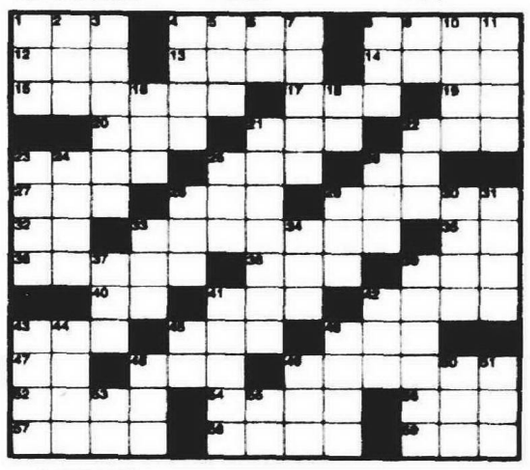

REALTOR® Compliments of the BBRSOAR

Birmingham • Bloomfield • Rochester • South Oakland • Association of REALTORS

STUMPED? Call for Answers • Touch-tone or Rotary phones
95¢ per minute • 1-900-454-3535 ext. code 708

Fair Housing Your Right, Our Business

As members of the NATIONAL ASSOCIATION OF REALTORS®, the Western Wayne Oakland County Association of REALTORS® is proud of our contributions in support of the Fair Housing Act and other Fair Housing Compliance programs.

Our REALTORS® have led the housing industry in promoting fair housing and are committed to opening the door of your choice.

Classifieds Work!

Prudential Accent Realty, Inc.
37580 5 Mile • LIVONIA, MI 48154
PLYMOUTH • 734-455-8400 LIVONIA • 734-591-0333
Website: prudentialaccent.realtor.com





WONDERFULLY UPDATED COUNTRY RANCH where relaxing is easy, yet minutes from major roads. Features 3 bedrooms, 1.5 baths and 2 car attached garage. Updated bath, newer oak cabinets in kitchen and most windows replaced. Take a refreshing break and see it today! New to Market! $169,900

MASTERFULLY BUILT COLONIAL with over 4800 sq ft and 12+ splitable acres. Sensational 2.5 story granite foyer, gourmet kitchen and 3 fireplaces are just a few of the persuasive features you'll find in this elegant and distinguished home. Plymouth Canton School District-New to Market-$1,450,000

LIVONIA RANCH WITH WALKOUT BASEMENT built in 1999, features 2 car attached garage, 3 bedrooms and 2.5 baths. Master bedroom includes full private bath and walk-in closet. Spacious floor plan-New to Market!-$194,800

PLYMOUTH CONDOMINIUM offers 2 bedrooms, large windows, 2 parking spaces and a full basement. A charming work-saver immediately available to seniors 55+. See it Today! $119,900

LAKEPOINT VILLAGE QUAD-LEVEL. Spacious and sparkling 4 bedroom home has been thoroughly maintained with updated kitchen, baths, roof and furnace/AC. Features living room and family room with fireplace, eat-in kitchen with doorwall to deck, plus dining room with built in China cabinet. Plymouth Canton school district. New to Market! $254,500

LOCATED ON LOW-TRAFFIC STREET South Redford ranch offers well over 1,000 sq. ft. with plenty of closet and storage space, including a finished basement with newer furnace/CA, updated windows, doors, roof, and electricity. For more reasons to buy, Call Today!-New to Market! $129,900

PRESTIGIOUS 6 ACRE LOT Build your dream home here! Ann Arbor school district and land contract available. Call for directions Today! New to Market! $195,000

CONTEMPORARY CONDO IN LIVONIA built in 1996, with 2 bedrooms, 2 baths, cathedral ceilings and great room with fireplace. New to Market! Imagine the convenience at only $144,900

America's #1 CENTURY 21 Firm!



PERFECT PLYMOUTH LOCATION! Charm & character 3 bedroom, 2 bath Colonial! Including: beveled glass doors, natural woodwork, coved ceilings, kitchen oak cabinets & ceramic floor, main bath with Jacuzzi & separate shower. Many updates! $304,900 (56ANN) 734-455-5600



OWNER PRIDE PERSONIFIED! 4 BR Colonial. Beautifully landscaped & tastefully decorated. 1st floor laundry. Updates: Spacious yard, great neighborhood. Home Warranty! Warmth & charm Gurauranteed! Come see for yourself!! $221,900 (21HAR) 734-455-5600



CANTON'S SIMPLY THE BEST! 4 BR, 2½ BA Colonial. Mstr BR w/vaulted ceilings, clean & bright, ceramic foyer, some hardwood floors, tiered cedar deck, family room fireplace, Pulte Excellence. $287,800 (61PON) 734-455-5600



SPACIOUS HOME. 4 bedroom, 2½ bath colonial w/newer windows including doorwalls, central air, screened porch, garage doors & landscape. Workshop in heated garage. Well located in popular subdivision that backs to park area. $199,000 (11RED) 248-349-5600



DREAMS ARE MADE OF THIS. Large ranch w/South Lyon schools, great room w/fireplace. Large kitchen w/loads of cupboards, 1st floor laundry, 3 bedrooms, 1½ baths, full finished basement w/4th bedroom/office, 2 car garage. Close to parks & lakes. $219,990 (46BAR) 248-349-5600



BEAUTIFUL FONDA LAKE. Newer custom built 4 bedroom, 2½ bath Colonial on a quiet tree-lined street w/lake privileges on all sports lake. New carpet throughout in '00. Large bright white kitchen w/new countertops & flooring. Huge master bedroom w/jetted Jacuzzi tub. $264,999 (45KEN) 248-349-5600



CUTE & CLEAN / PERFECT STARTER HOME! Three bedroom on double wide lot. Updated windows, bath & siding. Beautiful oak trim & ceiling fans in every room. Nice neighborhood. Close to park & schools. $117,000 (44BAL) 734-455-5600



VINTAGE PLYMOUTH w/UPDATES! 3 bedroom, 2 full bath Bungalow. Tasteful decor w/wood trim. Newer vinyl windows T/O, C/A, roof. Nicely finished basement w/full bath. Great Curb Appeal! Fenced yard. $189,900 (03HOL) 734-455-5600



WESTERN GOLF COURSE BEAUTY! 3 BR, 2 car attached garage, 1/2 acre lot, loads of updates & charm, clean & neutral decor, eat-in kitchen, formal DR w/bay window, gas fireplace in LR. Walk-out lower level. $254,900 (01ROS) 734-455-5600



FARMINGTON HILLS COLONIAL. Truly one of the most stunning homes in popular Colony Park, known for towering treed lots. 4 BR, 2½ BA, LR, DR, den, FM w/FP, Florida room w/Jacuzzi, finished rec room, central air. $329,900 (74OAK) 248-349-5600



SPACIOUS & GRACIOUS! Wonderful clean & neutral 2 bedroom, 2 bath Ranch condo. 1st floor laundry, great room w/fireplace, full basement & 2 car attached garage. Built in 1997 & just like new. Super master suite. $224,900 (63GRE) 248-349-5600



UNION LAKEFRONT. Stunning contemporary w/walk-out to the lake on a sandy bottom double lot. Best quality throughout. Towering fireplace, panoramic views of lake, dock, deck, spa, brick drive & more. $1,200,000 (39LOC) 248-349-5600



PLEASANTVILLE! Westland 3 bedroom, 2 bath Ranch. Really nice sub. Many updates: kitchen, picture window & doorwall. Newer: roof, garage door, vinyl windows. Large deck off family room. Basement glass block windows. $162,000 (55CAN) 734-455-5600



FABULOUS 3 BEDROOM CANTON BRICK RANCH! Wonderful landcaping, hardwood floors under carpet, original owners, private backyard, spacious kitchen w/eating area & newer doorwall leading to patio, newer door, central air, full basement. $155,000 (83HOL) 734-455-5600



PLYMOUTH
705 South Main St.
734-455-5600

NORTHVILLE
175 CadyCentre
248-349-5600

America's #1 Century 21 Firm!

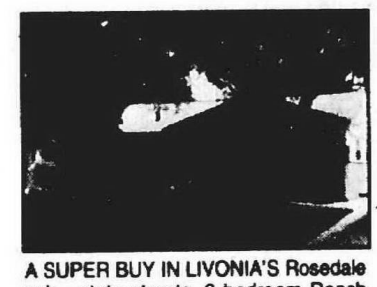

A SUPER BUY IN LIVONIA'S Rosedale sub - state streets. 3 bedroom Ranch w/updated kitchen & 2 bath, roof, central air & more. Hardwood floor adds charm to this home as well as the decor. Full basement & 2 car garage as well. $169,500 (12IOW) 248-349-5600



WEST LIVONIA RANCH. Well kept 2 bedroom, 1½ bath with hardwood floors, first floor laundry, dining room, living room with cozy woodburning fireplace, attached garage, fenced backyard, tiled entry, newer roofing shingles, Livonia schools & more. $129,500 (10NEW) 248-349-5600

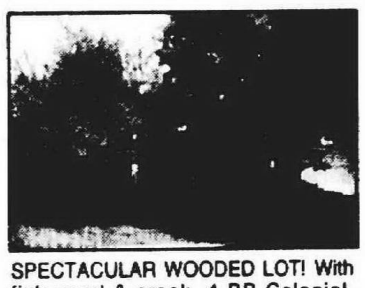

SPECTACULAR WOODED LOT! With fish pond & creek. 4 BR Colonial. Library with crown molding. Newer carpet & flooring T/O. Family room w/nat. FP. Newer Pella doorwall opens to tiered deck. Updated kitchen, newer central air. Partially finished basement. $263,900 (22CHA) 734-455-5600

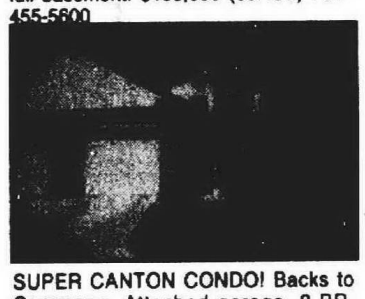

SUPER CANTON CONDO! Backs to Commons. Attached garage. 2 BR. Nice sized living room w/gas marble trim fireplace. Neutral décor. C/A, 1st floor laundry. Garden tub. WIC. Large private bsmt. Home Warranty. (84HUN) $159,500 734-455-5600

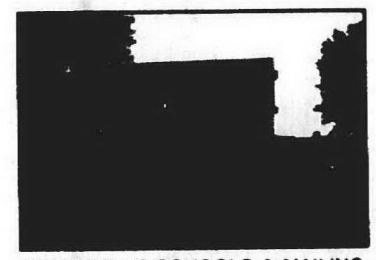

NORTHVILLE SCHOOLS & MAILING yet Lyon Twp. taxes. Character & charm abound in this 3 bedroom, 2½ bath Colonial sitting on approximately 3/4 acres. Newer furnace, central air, bath, kitchen & most windows. $323,000 (72NIN) 248-349-5600

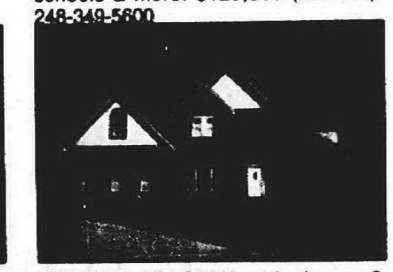

STATELY COLONIAL. 4 bedroom, 3 bath. Columns in LR, master BR, FR, 2 story foyer & family room, 2nd floor laundry, heated garage, huge cedar deck backs to woods, hardwood in foyer, kitchen & breakfast, daylight basement w/high ceiling. $464,000 (10ONA) 248-349-5600

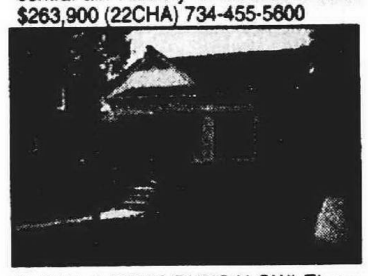

CLEAN & NEAT BUNGALOW! Three bedroom, 2 bath, hardwood floors, updated kitchen, brick patio, fenced yard, central air, full bath in basement. Ventless gas fireplace. Nicely landscaped yard. $143,900 (12CRO) 734-455-5600

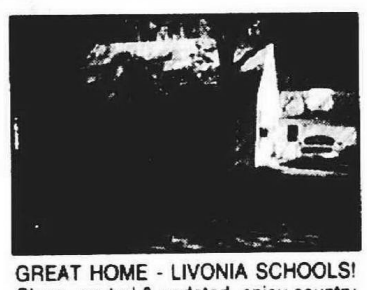

GREAT HOME - LIVONIA SCHOOLS! Clean, neutral & updated, enjoy country living - huge backyard, updated kitchen, newer roof, quick occupancy. Home Protection Plan. Price Reduced $119,900. (00JOY) 734-455-5600

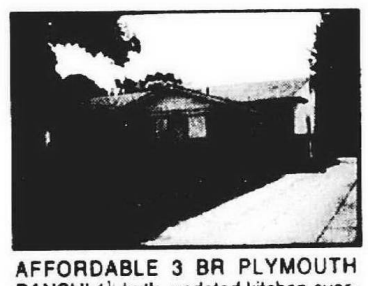

AFFORDABLE 3 BR PLYMOUTH RANCH! 1½ bath, updated kitchen overlooks FR w/fireplace & built-in shelves. Newer: roof, baths, Andersen windows, drywall to custom deck, finished basement w/bar. Immediate Occupancy. $2,000 towards closing for purchaser. $179,500 (00TAV) 734-455-5600

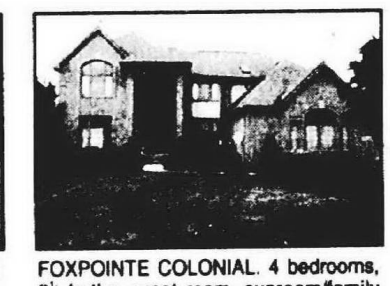

FOXPOINTE COLONIAL. 4 bedrooms, 2½ baths, great room, sunroom/family room, 3 car garage, partially finished walk-out lower level, large deck, private yard w/fish pond, Plymouth-Canton schools. Very impressive. $485,000 (38FOX) 248-349-5600

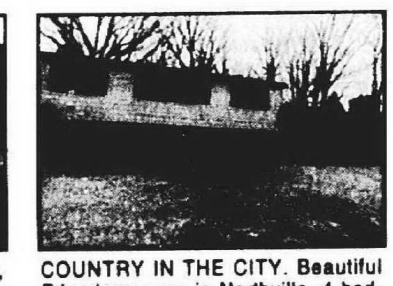

COUNTRY IN THE CITY. Beautiful Edenderry area in Northville. 4 bedrooms, 3½ baths with newer windows & updated kitchen. Quality built home w/hardwood floors & wet plaster walls. Huge master suite. $360,000 (05SHA) 248-349-5600



RANCH ON 1 ACRE. Super 1974 3 bedroom, 2 bath home that's ready for the fussiest home buyer. A real country setting w/plenty of wildlife around. This spacious home has finished basement, custom deck, attached 2 car garage & 3 season Florida room w/fireplace & more. $252,500 (51RID) 248-349-5600



THREE BEDROOM BRICK RANCH! Freshly painted. Eat-in kitchen with Pergo floor. Updated bath with oak & ceramic. Large Rec. room, finished basement. Great for entertaining! Heated garage with 220. Fenced yard. $136,500 (05DEE) 734-455-5600

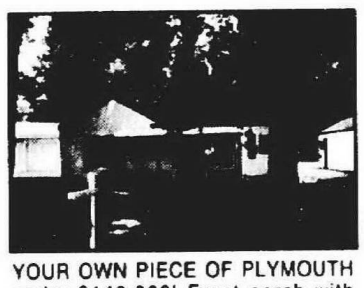

YOUR OWN PIECE OF PLYMOUTH under $140,000! Front porch with awning. Vinyl windows, eat-in kitchen, beautiful tree-lined street, close to downtown, nice yard, oversized 1.5 car garage with electricity. Call Today! $139,900 (80MAR) 734-455-5600



PREM LOCATION - 11th HOLE OF COURSE! Beautiful wooded view. This is a 10+. 3 BR, 2½ BA, warm inviting decor, cathedral ceilings, kitchen has 42" oak cabinets, hardwood floors, 2-way fireplaces, drywall to large deck, master suite, fashion BA, custom window treatments. $299,900 (04THI) 734-455-5600



BRICK RANCH. 3 bedroom, 1½ bath home w/2 car attached garage, finished basement, central air, brick patio w/fenced yard. Clean & neutral. Updated kitchen and baths. $175,000 (08HEE) 248-349-5600

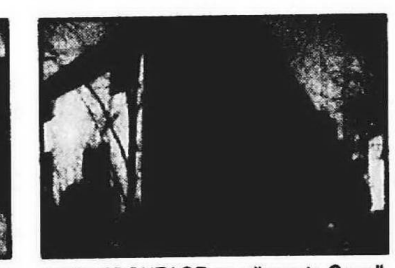

LAKE FRONTAGE on all sports Carroll Lake. 2 bedrooms, 2 full baths, library, master bedroom suite with walk-in closet and first floor laundry. Cozy fieldstone fireplace for winter and a sandy beach for the summer. $219,900 (71CRA) 248-349-5600

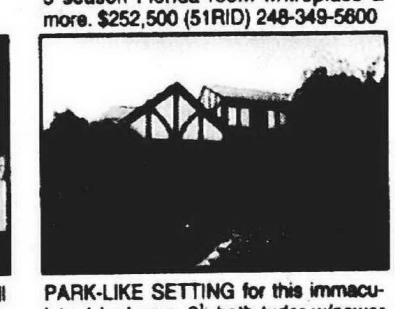

PARK-LIKE SETTING for this immaculate 4 bedroom, 2½ bath tudor w/newer hardwood floors, 2 fireplaces & 3 car garage. Finished basement & freshly painted inside & out. Northville Schools. $339,900 (50ROX) 248-349-5600

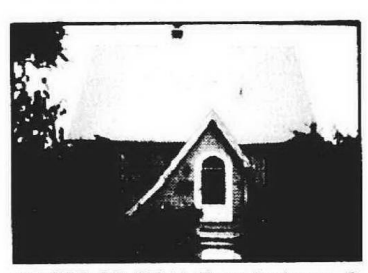

PRICED TO SELL! Three bedroom, 2 bath Cape Cod built in 1928 with charm & character. Featuring hardwood floors, & natural wood work. First floor master bedroom, family room with built-in book cases. First floor laundry, freshly painted, workshop attached to garage. $239,900 (50EVE) 734-455-5600



SHARP HOUSE ON LARGE LOT! 3 bedrooms, 1½ baths, 2.5 car garage, plaster walls, cove ceilings, freshly painted, hardwood floors in living room. Many updates: vinyl siding, windows, roof, front porch, furnace, all appliances. $153,500 (41MIL) 734-455-5600



BEAUTIFUL 3 BR CONDO ON QUIET CT! Backs to serene wooded setting. Vaulted ceilings in LR & DR, gas fireplace in spacious family room, upgraded kitchen cabinets, neutral decor, finished walk-out poss 4th bedroom, 1st floor laundry, 2 car attached garage. $225,000 (95WEA) 734-455-5600

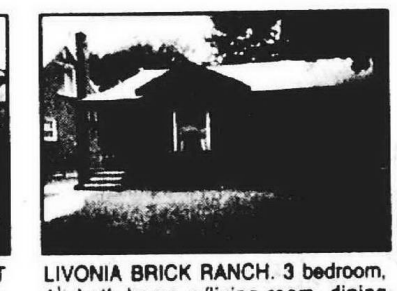

LIVONIA BRICK RANCH. 3 bedroom, 1½ bath home w/living room, dining room, breakfast room, partially finished basement, 1.5 car garage, central air, nice treed lot, wrap around deck. $155,000 (01ARC) 248-349-5600

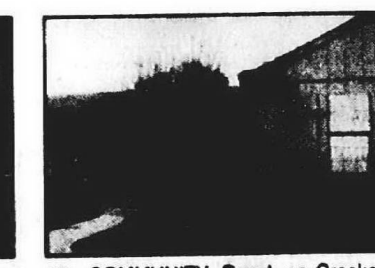

55+ COMMUNITY. Ranch on Crooked Lake w/beautiful decor, ceramic foyer, kitchen & 2 full baths. Florida room, finished basement with additional bedrooms, 2nd bedroom used as formal dining room. $135,000 (09LEX) 248-349-5600

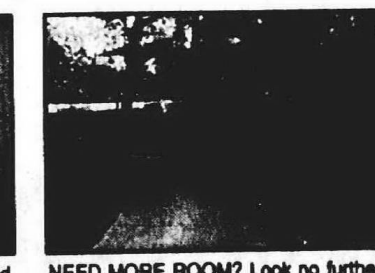

NEED MORE ROOM? Look no further. Large Ranch offers 4 bedrooms, open floor plan, 3+ car garage with heated workshop, skylights, Pella windows & more. $439,900 (16SPR) 248-349-5600



GORGEOUS CANTON GLADE CONDOS! Choose from 2 or 3 bdrms & 2½ or 3½ baths! Liv. Rm boasts 2-story ceiling with recessed lights & gas fireplace. 1st or 2nd level master suite. First floor laundry. Spacious loft & full basement. Models open. Call for info. Starting at $214,200 (GLA) 734-455-5600

GREAT 4 BR, 2½ BA COLONIAL in Windsor Park Sub! Many updates. Newer: roof, neutral carpet in LR, formal DR, huge mstr BR with mstr BA & walk-in closet, spacious family room w/fireplace, paver patio. Nicely Landscaped Yard. Full Bsmt. $219,900 (14PEP) 734-455-5600

RANCH ON QUIET COURT! Clean & Neat! 3 BR, 1½ BA. Some appliances included, deck off kitchen eating area, fenced yard, oversized garage, newer roof & windows. $122,500 (75WIL) 734-455-5600

WONDERFUL. This great 3 BR, 1½ BA brick ranch has it all w/newer kitchen, roof, windows, glass block in basement, hot water heater, entry doors, landscaping, bathroom, finished basement, 2 car garage & South Redford schools. $139,900 (48CAT) 248-349-5600

EXQUISITE HOME on landscaped acreage. 4 bedrooms, 4½ baths w/fully finished walk-out & in-law quarters, full kitchen & dramatic dual wood staircase. 3 bedrooms have access to balconies. All appoints are top quality. $1,800,000 (72FOX) 248-349-5600

CHARMING 3 bedroom brick Bungalow w/1½ baths, newer furnace, hot water heater, carpet, central air & very neutral throughout. One year home warranty included. $124,500 (41BOU) 248-349-5600

248-524-1600 248-642-8100 248-652-8000

248-363-1200 810-731-8180 248-626-8800

Plymouth District Library
223 S. Main Street
Plymouth, Mich. 48170

Real Estate One. INC

RealEstateOne com

The Real Estate One Family of Companies ■ Johnstone & Johnstone ■ Ralph Manuel Associates
Capital Title ■ Insurance One ■ John Adams Mortgage

Trusted by more people in more neighborhoods.



NORTHVILLE $714,000
CUSTOM HOME on secluded acre in Northville! 3600 SF plus finished walk-out, 3 BR, 3 baths & 2 frpls. Fabulous luxury home!(30SEV2)
248-348-6430



PLYMOUTH $435,000
BEAUTIFUL 4 BR COLONIAL features 2.5 baths, gourmet kit, deck, landscaping, & outstanding mstr ste w/his/her closets and 11x12 sitting rm. Over 3400 sq ft.(E11635)
734-591-9200



NORTHVILLE $356,900
WHERE DREAMS COME TRUE! Situated on beautiful treed 1-acre lot. Still plenty of room for family activities. Offering 4 BR, 2.5 baths, FR, natural FP. Tucked away on a quiet setting!(49WHI2)
248-348-6430



NORTHVILLE $329,900
BEAUTIFULLY APPOINTED! Williamsburg Colonial! Private cul-de-sac lot w/parklike backyard. 3 BR, 2.5 bath, oak kit, wine cellar, mstr w/full bath, 1st fl den & laun. Outstanding home!(35WHI2)
PC 510552 248-348-6430



WOODHAVEN $329,000
PICTURE PERFECT Is this brick Colonial w/ over 2600 sq ft, 4 bdrms, hardwood floors, 2.5 baths, master suite w/his & hers closets, Jacuzzi, Library, full bsmt, 2 car garage.(K222)
PC 220092 734-326-2000



PLYMOUTH $309,900
GET THIS 4 BR CAPE FAST! This home mostly brick, features some ceramic and hardwood, 2.5 baths, f/p, deck, basement needs ceiling to be finished, transfer sale (W12710)
734-591-9200

Call JOHN ADAMS MORTGAGE COMPANY
888 404-8500
for information about our 5% down, no income, no asset verification program.
johnadamsmortgage.com
A member of the Real Estate One Family of Companies



WAYNE $292,900
GIGANTIC CAPE COD Modern floor plan w/ separate guest quarters, 4 bedrooms, 4 1/2 baths, master bdrm has garden tub. Deck covers back of house. Part finished bsmt, 2 car garage.(T291)
PC 220182 734-326-2000

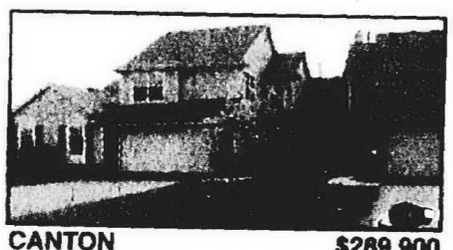

CANTON $289,900
BEAUTIFUL 3 BR CONDO! Spectacular view of Golf Course/11th hole & pond. 2-way FP & lg deck, cathedral ceilings, c/a, 2.5 bths, 1st fl mstr, 1st fl laun, some hdwd flrs.(50THI2)
PC 510392 248-348-6430

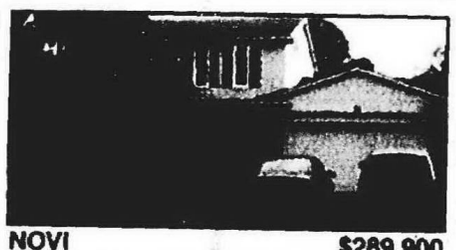

NOVI $289,900
NOVI'S WHISPERING MEADOWS 3 BR colonial updated to perfection from new oak kitchen, new window & roof, FR w/fp, new doorwall to lg deck, & one of the larger lots in sub. Freshly painted.(S22391)
734-591-9200



LIVONIA $269,900
BEAUTIFUL PROFESSIONALLY DECORATED 4 BR colonial in Burton Hollow. Loaded w/updates.(G34443)



LIVONIA $249,900
ROOM TO ROAM Spacious split level on lg lot. Super design gives family rm and dining rm on main floor. Nice updates.(R15014)



LIVONIA $249,900
LIVONIA COLONIAL! 4 bdrms & 2.5 baths with 2 car attached garage. This is a must see! Hardwood flrs thru out & a beautiful sunroom leading to a shady yard.(23S36016)

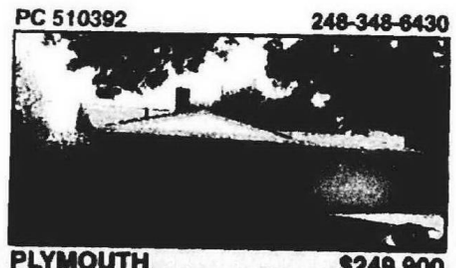

PLYMOUTH $249,900
POPULAR LAKEPOINT VILLAGE! Lovely 3 BR, 2 bath Quad w/1,560 SF, main bath updated w/granite, corian & jetted tub. New vinyl windows, oak cabinetry.(42FAR2)
248-348-6430



LIVONIA $237,900
BURTON HOLLOW ESTATES Private ravine setting accents this spectacular updated 4 BR, 2 bath home. Open floor plan, liv. rm w/fp, sun rm, & 3 doorwalls. Updated t/o(W16754)
734-591-9200

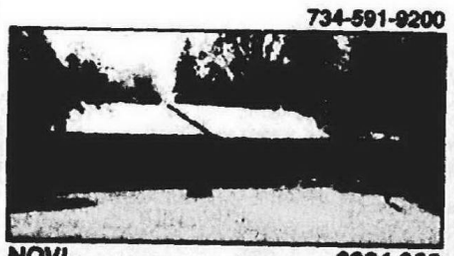

NOVI $224,900
CONNEMARA HILLS. Lovely ranch home on wooded 1/2 acre. 3 bdrms, w/2 full baths. Summer porch plus deck.(23K21718)
734-591-9200

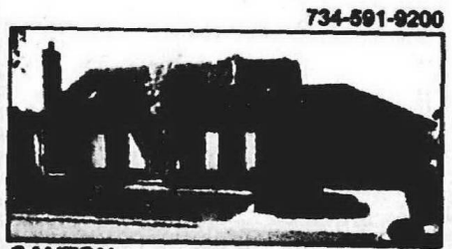

CANTON $220,000
TASTEFULLY DECORATED in neutral tones. End unit, 1st fl mstr ste, 2nd fl 2 BR, loft, bath. Great rm w/fp, appl stay, deck, 1st fl laundry, 2 car attd garage, bsmnt.(W41679)
734-591-9200

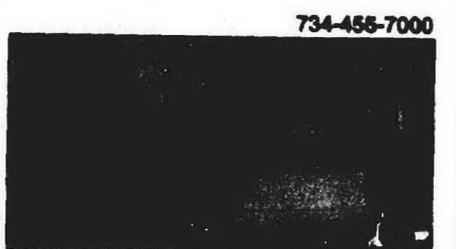

LIVONIA $219,900
BEAUTIFUL LIVONIA HOME! 3 BR, Cape Cod w/1st flr mstr, professionally fin bsmt, lg fenced yard w/deck and retractable awning. Neutral colors t/o, move-in condition.(55LAM2)
734-455-7000

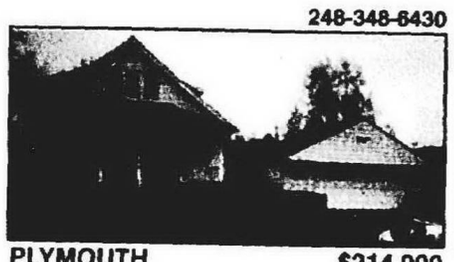

PLYMOUTH $214,900
BE PART OF PLYMOUTH! Great bungalow on double lot. Updates: main bath, lg eat-in kit w/ doorwall to deck, mstr bath w/whirlpool tub. Newer hwh, windows, c-breakers.(23V561)
248-348-6430

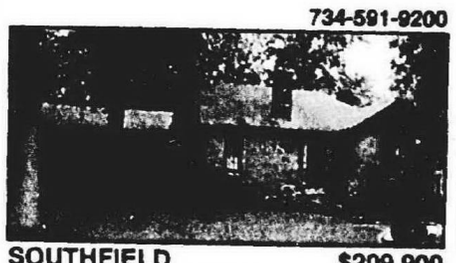

SOUTHFIELD $209,900
OLD WORLD CHARM! This charming brick & stone ranch consists of 2100 sq ft, 3 BR, 1 full and 2 half baths, spacious rms, in-law ste w/ full kit, and wooded lot.(N22037)
734-591-9200

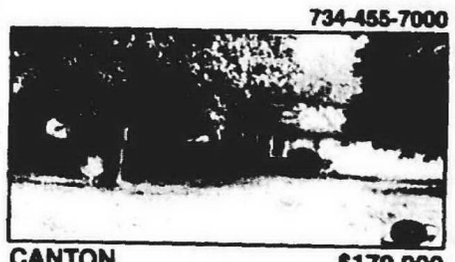

CANTON $179,900
BROADFRONT RANCH Open floor plan. Newer windows, marble sills, furnace, steel entry doors, garage door. 3 season FLA RM, huge country kitchen, .92 acres. Many extras.(S474)
734-455-7000



BROWNSTOWN TWP $174,900
LIGHT & BRIGHT! Updated kitchen, baths, windows, roof, c/a, carpeting. All this & more! Sparkling clean, great FR w/FP, deck & fenced yard! Must see!(30ROS2)
PC 070672 734-591-9200

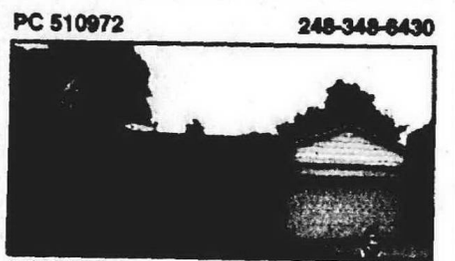

LIVONIA $174,900
NEED SPACE? Over 1,500 sq ft is one of the features of this home. Huge eat-in kit, lg fam rm w/a frplc opening to a larger den/rec rm. New roof, hrdwd flrs, newer windows.(23L8928)
PC 510972 248-348-6430

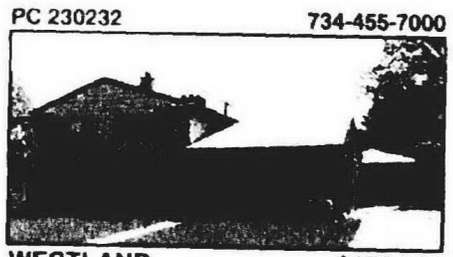

WESTLAND $172,900
OUTSTANDING trilevel in Tonquish. 4 bdrm, 2 bath. Lower level has 5th bdrm/office, fam rm w/gas log frplc. Newer windows & roof. 2 car gar. Hurry before it's gone!(23C6782)
PC 230232 734-455-7000

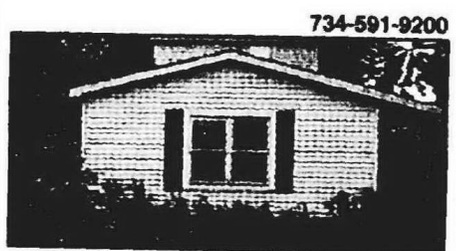

LIVONIA $164,900
.45ACRE TREED/FLOWERED LOT! 1.5 story vinyl-sided Bungalow. 3 BR, 2 bath, FR, DR, newly decorated & 2-car detached garage.(50JOY2)
734-591-9200



WESTLAND $162,900
CLEAN AS CAN BE Is this 3 bdrm 2 bath Ranch. New roof, Wallside windows, updated kitchen, fireplace, additional bdrm/office w/full bath, finished basement, 2 car garage.(M281)
PC 220382 734-326-2000



CANTON $159,900
NEWER CANTON CONDO! Sharp 2 BR, 1.5 bath, CA, 1st floor laundry, 1,180 SF, attached 1-car garage and nice yard. A pleasure to show! Exclusions!(27HUN2)
248-348-6430

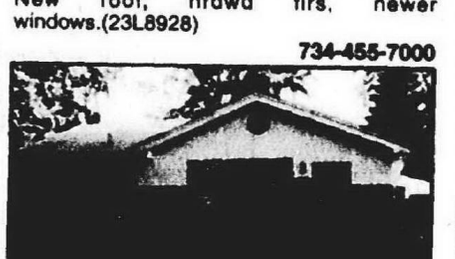

LIVONIA $156,500
WEST LIVONIA! Won't last! Neutral decor w/ natural wood trim thruout. Hrdwd flrs & pine kit cabinets makes this home a wood lovers delight. 3 BR, 2 car gar, patio w/grill!(A36725)
734-455-7000



LIVONIA $139,900
SPRAWLING UPDATED 1400 SQ FT RANCH on oversized fenced lot. Large kitchen w/bayed nook, family rm w/fp, attd garage, move in condition w/updates t/o.(L18903)
734-455-7000



GARDEN CITY $139,900
AVAILABLE TODAY Be in for school with this clean and nicely decorated 3 bedroom brick Ranch in Garden City. Full basement, den, hardwood floors, ceramic bath, fireplace, C/A.
PC 511072 248-348-6430



WESTLAND $139,900
JUST LISTED Clean 3 BR, 1.5 bath full brick ranch in great neighborhood. Upgrades include newer roof, windows, doors, bath, & fin bsmnt w/wet bar!!!(S34351)
PC 220202 734-326-2000

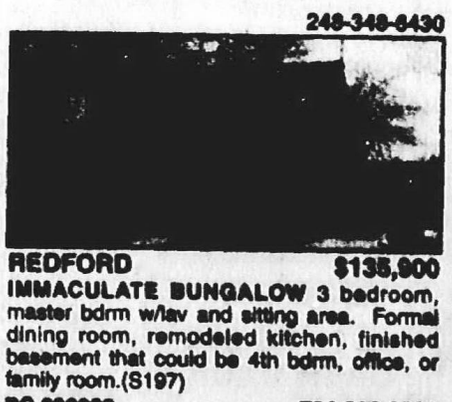

REDFORD $135,900
IMMACULATE BUNGALOW 3 bedroom, master bdrm w/lav and sitting area. Formal dining room, remodeled kitchen, finished basement that could be 4th bdrm, office, or family room.(S197)
248-348-6430



WAYNE $134,900
CHARMING If you're looking for space, this 4 bedroom, 1 1/2 bath is for you. Finished basement w/family room, fireplace in living room. Cozy Colonial for your family.(W450)
734-591-9200



REDFORD $129,900
REDFORD TWP! 1,064 SF, Brick Ranch with 3 BR & 1 bath. Updates include: bathroom, windows, furnace, AC, electric, roof & gutters.(12KIN2)
734-591-9200



REDFORD $124,900
3 BR BRICK RANCH with great location. New living room carpet and new back door. Roof approximately 5 years old. Don't wait!(54BRA2)
734-326-2000



REDFORD $109,900
PACK YOUR BAGS and move right into this updated 3 BR bungalow - all the work is done including a finished bsmnt w/bath, bar, & office. You won't be disappointed!(D18628)
PC 070722 734-591-9200

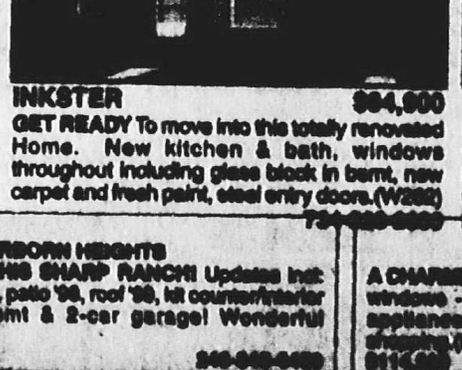

INKSTER $94,900
GET READY To move into this totally renovated Home. New kitchen & bath, windows throughout including glass block in bsmt, new carpet and fresh paint, steel entry doors.(W282)
PC 220062 734-326-2000

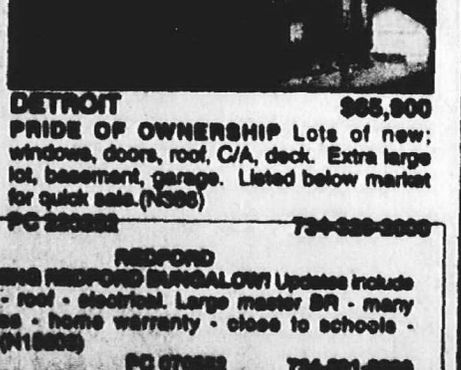

DETROIT $65,900
PRIDE OF OWNERSHIP Lots of new; windows, doors, roof, C/A, deck. Extra large lot, basement, garage. Listed below market for quick sale.(N386)
PC 220232 734-326-2000

NORTHVILLE
ELEGANT & BEAUTIFUL restored home in downtown Northville, beautiful cherry kit, 4 lg BR, gorgeous mstr ste, 3 full baths, formal LR & DR, lot could be split for 2nd bldg site.(35CEN2)
$739,900 PC 510722 248-348-6430

DEARBORN HEIGHTS
HERE IT IS! The perfect home for that lg family. 6 BR, 2 baths, mstr w/wic, updates galore, new cabinets, vaulted ceiling, fenced yard, move-in condition.(C3946)
$175,900 734-591-9200

DEARBORN HEIGHTS
MOVE RIGHT INTO THIS SHARP RANCH!! Updates incl: windows, AC & furn '99, patio '99, roof '99, kit counter/interior painting '01. Fin bsmt & 2-car garage! Wonderful area!(62WHI2)
$169,875

REDFORD
A CHARMING REDFORD BUNGALOW! Updates include windows - roof - electrical. Large master BR - many appliances - home warranty - close to schools -
PC 070652 734-591-9200

Observer & Eccentric

REAL ESTATE

hometownnewspapers.net

Your Classifieds Continued In Following Section

This Classification Continued from Page 7E.

372 Condos

FARMINGTON HILLS - Erin Estates, 12 Mile & Farmington. 2 bedrooms, 1.5 baths, finished lower level, neutral decor, attached garage, move-in condition. $167,900. 248-553-7075

GROSSE POINTE PARK Buy/lease elegant condo. 2 bedrooms, den, fireplace, 2 full baths, $222,000. 810-751-2360

NOVI-Chelsea Knoll 3 bedrooms, 2 full + 2 half baths, finished walkout, 2 car attached. Northville Schools exec. cond.1716 sqft. 248-374-5560.

NOVI - 2,200 Sq. ft. 2 Bedrooms, 2 baths. Chef's kitchen w/granite countertops and breakfast nook. Formal living and dining room. Separate den, plus a year-round sun-room filled with natural light. Spectacular wooded and water views. From $305,000. Contact Bob Bowden w/The Farbman Group @ 248-348-8866.

PLYMOUTH - Elegant 2nd floor ranch unit in sought after downtown Meadows Complex. 2 bedroom, 2 bath, 1650sqft., Updates, ceramic floors, Pella Windows Balcony, 1 car garage, elevator, barrier free access, fireplace. $217,900 734-737-9277

SOUTHFIELD - A ravine condo, 3 bedroom, 3.5 bath, fireplace, hardwood floors, walk-out, much more. $247,000. By owner. (248) 569-3690.

TRENTON WATERFRONT Fabulous view. 2 bedroom, 2 bath, 15x34 boat slip. All appliances. $177,900. (248) 583-5846

TROY - Northfield Hills condo. 3+ bedrooms, end unit, w/fireplace, finished basement, garage. $198,000. ShareNet Realty (248) 642-1620

WEST BLOOMFIELD 3 bedroom 4 bath end unit in a great setting. Spacious open living areas including finished walk-out level with fireplaced family room. Loft area. First floor master. $259,000 (ELM709)

HANNETT-WILSON & WHITEHOUSE
(248) 646-6200

WEST BLOOMFIELD-detached condo, 2 story, 2 bedroom, 2½ bath. Maple Place Villas. $284,900. 248-669-1464.

372 Condos

WEST BLOOMFIELD SOPHISTICATED CONTEMPORARY TOWNHOUSE. Private end unit surrounded by trees. 3 bedroom, 2½ bath. Custom John Morgan kitchen w/hardwood floors, white cabinets. Spacious master suite & inviting living spaces combine elegance & comfort. $219,000. Owner/agent. OPEN SUN. 12-5 6244 Pepperhill N. of Maple, W. of Orchard Lk. Rd. For appointments (248) 855-3185

374 Manufactured Homes

ARBOR WOODS

1. 28x68 Four Seasons home has a single car garage attached. Home features 4 bedrooms, 2 baths, fireplace in family room, breakfast nook w/sliding glass doors. $72,900.

2. Schultz - all dry walled 3 bedrooms, 2 baths. Beautifully landscaped home faces street. Has 2 car carport. New carpet throughout home. $85,900.

3. Schultz - all dry walled home features 2 car garage. A must See. $95,900.

4. Schultz home - double-sided fireplace, bedrooms, 2 baths, all appliances stay. Sets back by woods. $95,000. Bring all offers.

5. 28x70 Dutch. This home has carport and built-in shed. 3 Bedrooms, 2.5 baths, breakfast nook off kitchen, family room, dining room, living room. $68,900.

LITTLE VALLEY HOMES
CALL DARLA
734-487-8020
We're on Geddes between Prospect and Ridge Rd.

CAFE/PIZZERIA - Fast growing Catering kitchen business for sale. Serious inquires only. $125,000. (517) 540-0084

SENIOR CASTLE APTS.
1300 sq. ft. 3 bedroom, 2 bath. As low as $292/mo. includes lot rent. Only at 810-750-7400. With approved credit, 8.25%, 360 months, 10% down.

DON'T RENT!
INVEST
IN YOUR OWN HOME
FARMINGTON HILLS
$465/mo.
includes house payment & lot rent.
248-474-6500
10% down, $287/mo. for 360 mths. @ 11% APR
Little Valley

NORTHVILLE. 1998 Skyline. 3 bedroom, 2 bath, family/living room, kitchen w/nook, laundry room, all appliances, shed, fireplace, central air, nicely landscaped. $65,000. (248) 448-0323

374 Manufactured Homes

ARBOR WOODS

1. 16x80 - Just reduced for fast sell, $29,500. Sellers to pay closing cost. 3 Bedrooms, 2 bath. A great buy! Must Sell!

2. Fleetwood - Reduced to $48,500. 3 Bedrooms, 2 baths, fireplace in family room, has large deck.

3. Four Seasons priced right at $51,500. 1568 Sq. ft. Fireplace in living room, 3 bedrooms, 2 baths, all appliances stay.

4. Reduced $38,000. Won't last! Sets on 100x110 lot. A must see.

5. Redman 24x52. $42,270 will pay 5% down & security for park. 3 Bedrooms, 2 baths, sliding glass doors.

6. Fleetwood 1568 Sq. ft. home sets on corner lot. Has lots of space for a deck. Dining room, living room, kitchen, 3 bedrooms, 2 baths. $44,500/best offer.

7. 1993 Century sets back by woods. A great view - has a deck in back, 14x10; porch in front, 6x14. A must see! $65,000.

Several homes to offer in the $40,000 to $50,000 range. Also Repos and New Homes to View. Arbor Woods and surrounding communities. Belleville, Canton & Ypsilanti

LITTLE VALLEY HOMES
CALL DARLA
734-487-8020
We finance
5% down
We're on Geddes between Prospect and Ridge Rd.

NOVI Terrific starter home. 2 bedroom, 2 bath, all appliances, A/C, skylights, open floor plan. Novi schools. Dawn 248-374-2386.

$589 PER MO.
INCLUDES LOT RENT!!!
NEW DOUBLE WIDE
5 bedroom
3 bath homes in 3 different communities.
Immediate occupancy.
Call Today 888-380-9550

$399 PER MO.
INCLUDES LOT RENT!!!
NEW
3 bedroom homes In 3 different communities.
Immediate occupancy.
Call Today 888-380-9550

PLYMOUTH HILLS - beautiful home, 1900 sq.ft., built 1996, for only $35,000 plus 6 months rent free. Too many features to list. Please call for more information 734-254-9712

374 Manufactured Homes

SHERWOOD VILLAGE
1998 new home. Asking $44,250/best offer. 3 Bedroom, 2 baths, nice floor plan. A must see!

Just listed Dutch home 28x48. Seller to help with closing, security & park monies. Home features 3 bedrooms, 2 baths, open floor plan. $43,500.

Call DARLA
734-487-8020
LITTLE VALLEY
We finance with 5% down

WAGON WHEEL SOUTH
MUST SELL: Great home 14x70. 3 Bedrooms, 1 bath, new roof, new skirting. Home has deck and shed. $14,000/best.
Call DARLA
734-487-8020
LITTLE VALLEY
We finance with 5% down

WESTLAND MEADOWS
30600 VanBorn, Westland
Sites Available
(734) 729-5500
NEW HOMES
Immediate Occupancy
Pre-Owned & Repos
734-595-7535.

375 Mobile Homes

BELLEVILLE MANOR - Great park, great home. 1988. 2 bedroom, 2 bath w/deck. Mobile Home Brokers 734-697-2433.

CANTON ACADEMY Point. Skyline 70x14 exc. cond., 3 bedroom, 2 full baths, c.a., storage shed, stove, refrigerator, washer/dryer. $16,000/negotiable. (734) 722-9521

CANTON- Royal Holiday senior community. 2 bedroom, 1 bath. Nice lot! Only $12,500! Mobile Home Brokers 734-697-2433.

NOVI - 1975 Skyline. New roof, storms, paint, kitchen & more. $7,500/best. (248) 669-7088

377 Lakefront Property

BEST LOT ON FOREST LAKE, S. OF W. BRANCH. Superb view, all sports, great for log cabin $54,999. 248-641-9372

378 Lake/River Resort Property

OPEN SUNDAY 12-4
4548 Hidden Harbor, 10 acres, 100 ft. frontage on Manistee Lake. Cove, sandy beach, 3 bedroom, 2 full bath, walkout basement, newly remodeled. Kitchen with breakfast bar. Move-in cond. $259,900. 1-231-258-8453

379 Northern Property

LAKE HURON/Huron County. 7.44 Acres and over 745 feet of Lake Huron frontage. Fantastic building site in Rubicon Estates. $225,000 with Land Contract Terms Negotiable. Northern Land Company. 1-800-968-3118 www.northernlandco.com

379 Northern Property

ALDEN MEADOWS
TORCH LAKE
2 acres, beautiful meadows, surrounded by Maple Forest. 1 mi. to downtown Alden & lake access. $45,000. $3000 down, $375/mo.
GREAT LAKES LAND CO.
231-331-4227.
www.greatlakesland.com
OPEN 7 DAYS!

BLUE HERON RESORT
30 mi. E. of Traverse City. 200 acres. Beautiful forest surrounding 3 private lakes. Asphalt road. Underground electric. Parcelled acreage/waterfront sites available. From $25,000.
GREAT LAKES LAND CO.
231-331-4227.
www.greatlakesland.com
OPEN WEEKENDS!

NATIONAL CITY/SAND LAKE AREA - New construction. 3 bedroom, 2 baths, 2½ car garage. 1750 sq. ft. Kitchen & dining room. Call 888-786-5700. Ask For BOB RENEW at Best Choice Realty.

NEAR TRAVERSE CITY
3 bedroom, 3 bath Townhouse. Pools, golf courses. Near lake MI. $99,900 231-228-3022

PRICE REDUCED
TO $139,900
for this 3 bedroom, 3 bath condo at Black Bear Resort near Gaylord.
Ask for Kathy or Kris:
248-689-9959 Highland
or 248-672-1657
Coldwell Banker Schweitzer
2685 Union Lake Rd.
Commerce.

TAWAS - OSCODA - Lake Huron and inland lake properties, homes and cottages, vacant acreage, business opportunities. Call Best Choice Realty, Inc. toll free 1-888-786-5700. www.all-northern-michigan.com.

WEST BRANCH area - 20 acres wooded, 3 bedrooms, 2 bath ranch home, 56x30 barn, 4 camp sites, separate rec building, stream, good hunting, $169,000. 989-836-2698

382 Lots & Acreage/ Vacant

ANNOUNCING
TIMBERVIEW ACRES
Low Down Payment
Gentle rolling, 2-½ acre sites some w/walkout basement, your builder. Easy access to western suburbs and Ann Arbor. Financing Terms Available. J.A.Bloch & Co./Gach Realty (248) 559-7430

Birmingham
POPPLETON PARK AREA! 60'x135' buildable vacant lot on tree-lined street. $399,000. George Ulrych Cranbrook Assoc., Inc., Realtors 248-647-0100

BUILD YOUR DREAM HOME on a private golf course. Membership included. Ask for Kathy or Kris: 248-889-9959 Highland or 248-672-1657 Coldwell Banker Schweitzer 2685 Union Lake Rd. Commerce.

BUILD YOUR OWN HOME Save $1,000's Pierson-Gibbs builds the shell. You finish it. Financing. (800) 799-7417

COUNTRY RETREATS. 10-22 Acres with Woods, E-Z Terms. Prime Area. Close to W. Suburbs. J.A. Bloch & Co./Gach Realty. (248)559-7430

HAMBURG Twp. 2.5 acres, 5 min. W. of 23 bet. Ann Arbor/Brighton on private road. Req. sand filter septic. $80,000. 734-981-9197

HARTLAND. 2 acres, perked on private road. $69,900. (517) 548-3823

HIGHLAND/WHITE LAKE area, 10 acre parcels from $89,000, 23 acres for $300,000. 40 acres with lake for $800,000. 810-665-1255, 248-613-6515.

HOWELL. 2 acre parcel, wooded, walkout. $65,000. Land contract available. (734) 878-3900

Howell
WOODED LAKEVIEW LOT! Located at end of Cul-de-sac near park & lake access to Thompson Lake. City sewer & water at street. Walkout site possible. $72,000.
CALL CHRIS PATRICK
(734) 455-5600 ext. 2901
CENTURY 21
TOWN & COUNTRY

382 Lots & Acreage Vacant

NEW DEVELOPMENT.
US 23 & 9 Mile Rd. Lakefront & lake access, wooded walk-out sites. ½ to 3 acres with paved streets, 10 acre park & Brighton schools. Other sites available. Builders welcome. Owner. 734-663-4886.

PLYMOUTH TWP 4.5 acres of beautiful rolling terrain. Area of exclusive executive homes. Close to City of Plymouth with an open country feel. Zoned and ready to be split. Potential for walkout. All reasonable Offers Considered 734-451-7409

384 Lease/Option To Buy

ACT QUICKLY!
Live in the prestigious Orchards Wedgewood Golf Community in growing Macomb County. For sale or rent to own. Bring golf clubs & settle in. Seller motivated. MUST SELL! Open July 7-8, 12-5pm or by appointment. 810-786-9308, 810-360-3716

BIRMINGHAM CHARMING Ranch 3 bedroom, 1½ bath, finished basement, c.a. 2 decks. (734)516-1000 - (248)5409594

PLYMOUTH AREA Condo Senior complex, over 55. 1 bedroom upper, air, pool. Heat & water furnished. Call after 6pm 734-453-5970

385 Mortgage/Land Contracts

WHY RENT. Own your own home. 0 to 3% down. Short term employment OK, credit problems OK, bankruptcy OK. Call Randy Lesson Metro Finance 248-610-9576

387 Real Estate Wanted

A BETTER PRICE for your house. Any condition all cash! 1-800-660-0904.

ABSOLUTELY
WE BUY HOUSES,
CA$H!
Any Condition, Any Price.
(734) 502-4572
www.reoptions.com

ERIN BUY'S HOUSES
Cash or Terms
Fast, Friendly, Reliable
313-792-8253
Heatherwood Properties, LLC

TIRED OF MONTHLY PAYMENTS?
We can help. We will make your payments. Call us for unique solution. (248) 789-2957

388 Cemetery Lots

CADILLAC MEMORIAL Gardens, Westland. 2 single lots, 1 for $800, 1 for $900. 734-421-8628

PARK VIEW Memorial Livonia-Garden of the Psalms. 2 plots $1200. (734)398-6493

Commercial Industrial Sale or Lease
#389-398

392 Comm./Retail Sale/ Lease

BIRMINGHAM - 1900Sqft for lease, Townsend St. opposite Hotel. Available Now. 248-334-5471 248-637-9800 Ext 14

UP TO 15,000 sq. ft. in professional office on Main Street in Plymouth. Available immediately. Contact Tim Reilly (734) 737-2900.

UP TO 15,000 sq. ft. in professional office on Main Street in Plymouth. Available immediately. Contact Tim Reilly (734) 737-2900.

WESTLAND - 5635 Venoy at Ford Rd, 2 buildings - zoned CB4. Ideal for auto sales, service, repairs, mini storage, nursery, etc. Tri State Real Estate (248) 649-6620

394 Ind./Warehouse Sale/ Lease

DETROIT WAREHOUSE
$1.95 per ft., new offering 10 to 110,000sqft. clean, secure space. Full power, 6 docks, 4 drive through doors, parking & more! Near 94, lodge, & 96 (248)379-2100

394 Ind./Warehouse Sale/Lease

NOVI - Light industrial 1400 & 2700sq.ft. 50% office 3 MONTHS FREE RENT. 248-932-8600, 248-207-1231

OFFICE & WAREHOUSE FOR LEASE
• 3 Mos. FREE RENT •
Immediate Occupancy
Canton & Novi areas call:
(734) 454-2460
Also, in the Wixom area call:
(248) 347-6680

395 Office Business Space Sale/Lease

AMERICENTERS
• Furnished, Windowed Offices
• Conference Rooms
• High-Speed Internet Access
Troy, Livonia, Southfield & Bloomfield Hills. 734-462-1313

ANNOUNCING:
INSTANT OFFICES
FROM $550/mo. INCL. T-1
Short or long term, single offices from 150 sq. ft. Includes secretary & conference rooms. Class A offices in Novi, Farmington Hills, Ann Arbor, Sterling Heights or Downtown Detroit.
Call Tamara 248-344-9510.
International Business Centers, Inc.

BIRMINGHAM - Downtown. 167 sqft. Single office in private suite, view, $500/mo. Call 9-4pm: (248) 646-0418.

EXPRESSWAY EXPOSURE
Month-to-Month Available
480 sq.ft. to 1800 sq.ft.
I-275 Expressway
J. A. BLOCH & CO./ Gach Realty
(248) 559-7430

FARMINGTON HILLS
On Orchard Lake Rd. Just S. of 10 Mile Rd. Medical or General Office. 1100 sqft available. Main floor location. Also 1 room suites available.
CERTIFIED REALTY, INC.
248-471-7100.

FARMINGTON HILLS
Professional office space available 500-750sqft. One suite can be built out to meet your needs. Security/conference room. Great location. Gross rent includes everything including janitorial services. (248) 477-9112

LIVONIA - For Lease. 6 Mile & Farmington Rds. Medical or General Office. 4690 sq.ft. Free standing building. Full basement.
CERTIFIED REALTY, INC.
248-471-7100.

NOVI - Office space 200-15,000 sq.ft. 3 MONTHS FREE RENT 248-932-8600, 248-207-1231

OFFICE SPACE AVAIL. 200-800 sq. ft. Farmington Rd & Jeffries Fwy. Attractive bldg. Call Joe. (734) 762-4800.

PLYMOUTH Downtown - 1200 & 2400 sq. ft. office in Westchester Square. Ample parking. Denny 810-229-7474.

PLYMOUTH DOWNTOWN. 7 room suite and bath 1430 sq. ft. Ample parking. Call 734-455-7373

REDFORD TWP.
Office Space.
400-1250 sqft. 2 locations. All beautifully redecorated. Includes all utilities.
CERTIFIED REALTY, INC.
248-471-7100.

9600 SQ. ft. proficiency, office space, 2700 sq. ft. storage space, furniture & immediate occupancy. $9.50/sq. ft. Call 248-933-4439. Brokers Protected.

TROY - John R & Square Lake. 1500 to 4100 sq.ft. $20/sq.ft. New construction available Sept. 1st. Call Mary: 248-619-3800

Real Estate for Rent
#400-498

400 Apartments/ Unfurnished

ALLEN PARK
FREE HEAT!
$530 Moves You In*
Storage & laundry in your building
Spacious 1 & 2 Bedrooms
Huge walk-in closets
Southfield/Outer Drive
HAMPTON SQUARE APTS
(313) 274-3675
*on selected units

BIRMINGHAM - In-Town. 2 bedrooms, 1½ baths, 1400 sq.ft. Neutral colors, hardwood, 9' ceilings. $1250/mo. 248-528-9110

BIRMINGHAM
LINCOLN HOUSE
• Walk to Downtown
• Spacious 2 Bedroom
• Central air
• Vertical Blinds
• Walk-in Closets
• Storage Area
By Appointment
248-645-2999

CANTON - A BEAUTIFUL condo style 1 bedroom apt. with sound proof walls & laundry hook-up! 1 bedroom starting at $640. MOVE-IN SPECIAL. HEATHMOORE APTS 734-981-6994

CANTON
BEDFORD SQUARE APTS
NOW TAKING APPLICATIONS FOR Spacious 1 & 2 Bedroom Apts. Small, Quiet, Safe Complex. Ford Road near I-275
STARTING AT $585
(734) 981-1217

400's Real Estate For Rent

400 Apartments/Unfurnished
401 Apartments/Furnished
402 Condos/Townhouses
403 Duplexes
404 Flats
405 Homes
406 Lakefront/Waterfront Homes Rental
407 Mobil Homes Rentals
408 Mobil Home Sites
409 Southern Rentals
410 Time Share Rentals
411 Vacation Resort/Rentals
412 Living Quarters To Share
414 Rooms
420 Halls/Buildings
421 Residence To Exchange
436 Garage/Mini Storage
440 Wanted To Rent
441 Wanted To Rent-Resort Property
456 Furniture Rental
456 Rental Agency
457 Property Management
458 Lease/Option To Buy
460 House Sitting Service
460 Convalescent/Home Health Care
461 Foster Care
464 Misc. To Rent

400 Apartments/ Unfurnished

BEST LOCATIONS, VALUES, LIFESTYLE

PLYMOUTH
HILLCREST CLUB APARTMENTS
New Plymouth/Haggerty Roads
Spacious 1 & 2 Bedrooms
From $695 Incl. Heat
• Near Hines Park
• Sparkling Pool
• Renovated Apartments Available
888-221-2696
M-F 9-5:30, (closed 1-2) SAT 10-3, SUN 12-3

WESTLAND
HUNTINGTON ON THE HILL
On Ann Arbor Trail, west of Inkster
1 and 2 Bedroom apartments
From $599 Incl. Heat
• Near Hines Park
• Central Air/Ceiling Fans
• Dishwasher
• Swimming Pool
888-221-2504
M-F 9-5:30, SAT 10-2, SUN CLOSED

NOVI
WATERVIEW FARMS APARTMENTS
Enter from Pontiac Trail between West & Beck
1 and 2 Bedrooms
From $649
• By Walled Lake
• Patios/Balconies
• Pool
888-221-2425
M-F 9-6, SAT 10-2, SUN 12-3

CANTON/PLYMOUTH
FRANKLIN PALMER APARTMENTS
On Palmer between Lilley & Sheldon
Spacious 1 & 2 bedrooms
STARTING AT $575
FREE HEAT
734-397-0200
M-F 9-6, SAT 10-2, SUN 12-3
MORE LOCATIONS!
248-569-8880

CANTON
Carriage Cove Luxury Apts.
(LILLEY & WARREN)
We take pride in offering the following services to our tenants.
• Private entry
• Maid service available
• Emergency maintenance
• Beautiful grounds with pool & picnic area with BBQ's
• Special handicapped units
• Restful atmosphere
• Cable available
• Many more amenities
NO OTHER FEES
• 1 bedroom $655; 900 sq.ft.
• 2 bedroom $725; 1100 sq.ft.
• Vertical blinds & carport included
• Ceramic bath & foyer
• Professional on-site management
• 23 plus years experience
• Near x-ways, shopping, airport
Rose Doherty, Property Manager. (734) 981-4490

Canton
TOWNHOUSES
Spacious 2 Bedroom.
$640
★ $200 Rebate for new residents only, call for details
CANTON GARDEN APARTMENTS
(734) 455-7440.

Country Corner Apts.
Spacious 1, 2 & 3 bedroom apartments & townhomes From $795
Heat included. Formal dining room, carport, balcony, health club, pool, close to Birmingham. Let us fax you our brochure. 248-647-6100 1-800-369-6666
30300 Southfield Rd Between 12 & 13 Mi.

Dearborn Heights
Dearborn Club Apts.
One Bedroom Apts.
Two Bedroom Townhomes
Spacious Floor Plans
Tons of Closet Space
Heat Included in Rent
BBQ Grills & Picnic Tables
Patios & Balconies
Sparkling Swimming Pool
(888) 348-7431
Located on Inkster Rd., just North of Ford Rd.
Open Mon.-Sat. Call or Stop In!

FARMINGTON HILLS
6 MONTH SUMMER SPECIAL
$560/mo.
1 large bedroom unfurnished
WALNUT CREEK APTS.
248-473-1395

400 Apartments/ Unfurnished

Farmington Hills
BEAT THE HEAT AND TAKE ADVANTAGE OF DIAMOND FOREST COOL SUMMER SPECIALS
DIAMOND FOREST
A Cut Above The Rest
Exceptionally spacious one and two bedroom apartment homes
• Individual entrance
• in-home washer/dryer
• window blinds
• fully equipped kitchen with dishwasher & microwave
• cathedral ceilings
• patio/balcony
• covered parking
• running track, pool, jacuzzi, tennis courts.
23140 Halsted Road
between Nine Mile & Grand River, 1 mile east of I-275
Hours: Mon.- Fri.10-7, Sat. 10-5, Sun. 12-5
(248) 471-4848
Email: diamondforest@bleznak.com
www.diamondforestapartments.com

FARMINGTON HILLS
SPACIOUS 2 BEDROOM
• Individual Entrances
• 1300 Sq. Ft.
• G.E. Appliances
• Gas Fireplace
• Full Size Washer/Dryer
• Covered Parking
• Monitored Fire & Intrusion Alarm
ORCHARD CREEK APTS.
248-855-1250

FARMINGTON HILLS
$300 Moves You In
1 & 2 Bedroom Apartments
248-474-5526

FARMINGTON HILLS
Luxury one and two bedroom Apartments Available.
Call: 810-254-9511

FARMINGTON - LIVONIA
Special rate on charming 1 bedroom apt. Huge floor plans. Heat/water included. White kitchens. From $675. Call 248-477-5755

Farmington/Livonia
OPEN HOUSE
• Cleanest & brightest apts around
• We pay your heat & water
• All white kitchens
• Resident business center
• Enormous floor plans
CALL TODAY
248-477-5755
Whispering Woods Apartments
On Merriman Rd-1 blk S. of 8 Mi.

GARDEN CITY AREA - 1 bedroom apt. Clean, quiet bldg. Heat & water included. $525. Barb, 734-525-5680.

Livonia
LOOK
HURRY, HURRY!
ONLY A FEW LEFT!!
• 2 Bedroom/2 Bath
• Large 1 Bedroom
• Extra Storage in Apartment
• Pet Friendly
• Lighted Carports Incl.
• Glittering Pool
• 24/hr Fitness Center
• Quiet, Secluded Area
WOODRIDGE APARTMENTS
(Middlebelt Road Between 6 & 7 Mile)
(248) 477-6448
E-mail woodridge@bleznak.com
www.woodridgeapartments.com

LIVONIA'S FINEST LOCATION
Merriman Rd. corner of 7 Mile. Near Livonia Mall
Deluxe 1 & 2 Bedrooms, 2 Baths
Starting at $695
Includes: Patio or balcony, carpeting, vertical blinds, deluxe appliances, pool
MERRIMAN WOODS APTS.
248-477-9377, 810-775-8206.

Northville Novi Road North of 8 Mile
TREE TOP APARTMENTS
• Stunning 1 bedroom w/den
• Carport included
• Washer/Dryer included
• Wooded Streamside Setting
• From $825 Heat Included.
For an appointment please call: 248-347-1660 EHO

Quality Homes
Grand Opening
ANN ARBOR AREA
New Phase!
Over 15 New Homes on Display!
$399/mo site rent with 2 year lease
• 3&4 bedrooms
• Deluxe GE appliances
• Stone fireplaces
• Central air
Starting at $57,800
Ann Arbor Schools
Open 7 Days
ARBOR MEADOWS
on corner of Mich. Ave. and Carpenter Rd.
Call Annette or Krista
734-434-8522

Quality Homes
Milford/Wixom
$2000 CASH BACK
$99/mo. site rent - 2 years
$199/mo. site rent - 3rd year
New Homes Priced From the $30's
• 3 bedrooms
• 2 baths
• Deluxe GE appliances
Great Selection Pre-Owned Homes
Huron Valley Schools
at
COMMERCE MEADOWS
on Wixom Rd.
4 miles N of I-96
Call
Kathy Snoek
(248) 684-6796

Quality Homes
IN WHITE LAKE
13 Models on Display
3 Year Site Rent Special
$99/mo. site rent - 2 years
$199/mo. site rent - 3rd year
UP TO $2000 CASH BACK
New Homes Priced From the $30's
• 3 bedrooms
• 2 baths
• Deluxe GE appliances
• Skylights
Huron Valley Schools
at
CEDARBROOK ESTATES
On M-59 west of Bogie Lake Rd.
Call
Joyce Hed
(248) 887-1980

Quality Homes
IN NOVI
up to $3000 CASH BACK
PLUS
as low as $99/mo-site rent 2 years
$199/mo. site rent - 3rd year
South Lyon Schools
at
NOVI MEADOWS
On Napier Rd.
1 mile S. of Grand River,
1 mile W. of Wixom Rd.
Call John
(248) 344-1988

Quality Homes
NEW HUDSON
up to $3,000 CASH BACK
PLUS
as low as $99/mo. site rent 2 years
$199/mo. site rent - 3rd year
New Homes Priced From the $30's
• 3 bedrooms
• 2 baths
• Deluxe GE appliances
South Lyon Schools
at
KENSINGTON PLACE
On Grand River
I-96 to exit 153
Across from Kensington Metropark
Call Erin
(248) 437-2039

Quality Homes
IN NOVI
$199/mo. site rent 2 years
On New Homes
BRAND NEW SALEM MODELS OVER 1000 SQ. FT.
• 3 Bedrooms
• 2 Full Baths
• Deluxe GE Appliances
• Central Air
only $43,800
Pre-Owned Homes From $14,500
Novi Schools
at
HIGHLAND HILLS ESTATES
on Seeley Rd.
N. of Grand River
bet. Meadowbrook & Haggerty Rds.
Call Joanne
(248) 474-0320 or (248) 474-0333

Quality Homes
IN WIXOM
up to $3,000 CASH BACK
PLUS
$99/mo. site rent 2 years
$199/mo. site rent - 3rd year
New Homes Priced From the $30's
• 3 bedrooms
• 2 baths
• Deluxe GE appliances
• Skylights
Huron Valley Schools
at
STRATFORD VILLA
on Wixom Rd.
3.5 miles N. of I-96
Call Kathy
(248) 685-9068

Quality Homes
$3000 CASH BACK PLUS
$99/mo. site rent - for 3 years
New Homes Priced From the $20's
• 3 bedrooms
• 2 baths
• Deluxe GE appliances
Wayne-Westland Schools
at
Sherwood Village
on southeast corner of Michigan Ave. & Haggerty Rd.
Call Bernie
(734) 397-7774

The Meadows of Van Buren Condominiums
Grand Opening!
Starting at $92,900
Now Taking Reservations
Act Quick For Choice Locations!

CARRIAGE STYLE
2 Bedroom Condos
• Large Master Bedroom with Walk-In-Closet
• Open Floor Plan - approximately 1,100 sq. ft.
• Open Kitchen with Oak Cabinetry
• Laundry Room
• Door Wall to 11ft. covered deck
• Central Air
• Vinyl Thermo Windows
• Brick and Vinyl Exterior
• 1 or 2 Full Baths Available
• Choice of Flooring Colors
As Low As $92,900

RANCH STYLE
2 Bedroom Condos
• Over 1,200 sq. ft. with Vaulted Ceilings
• Large Master Bedroom with Walk-In-Closet
• Open Oak Kitchen with Pantry
• 1 1/2 Car Attached Garage with Electric
• Brick and Vinyl Exterior
• Full Size Laundry with Utility Tub
• Ceramic Foyer & Baths - Color Options
• Optional Fireplaces & Decks
• Central Air
• Choice of Flooring Colors
As Low As $138,900

Located on the south side of Tyler Road, west of Belleville Road.
OPEN DAILY! 1-6pm • Closed Thursdays
(734) 699-8980
Allied Network Real Estate Service

Observer & Eccentric

APARTMENTS

Your HomeTown Classified ad is automatically posted on the internet! Visit us today.

hometownnewspapers.net

400 Apartments/ Unfurnished

Madeon Heights

APARTMENTS ★★ GREAT ★★ LOCATIONS

Rent Includes Heat and Vertical Blinds
6 month or 1 year lease
Well maintained
Newly decorated

Features:
- ★ Air conditioning
- ★ Refrigerator and range
- ★ Smoke detectors
- ★ Laundry facilities
- ★ Extra storage
- ★ Swimming pool
- ★ Cable available

1 & 2 Bedroom Apts.

LEXINGTON VILLAGE
Small Pet Section
From $530
I-75 and 14 Mile, opposite Oakland Mall
248-585-4010

PRESIDENT MADISON APTS.
From $575
1 block east of John R, just south of Oakland Mall
248-585-0580

HARLO APTS.
From $545
Warren, MI
West side of Mound Rd., just north of 13 Mile. Opposite GM Tech Center
810-939-2340

NOVI

Come home to elegance and style at our updated

Novi Ridge
Apartments & Townhomes

(10 mile between Novi Road and Meadowbrook)
- Sensational 1, 2, and 3 bedrooms
- Park like setting
- Pet friendly atmosphere
- Novi Schools and *MUCH, MUCH, MORE!!*

(248) 349-8200
e-mail: noviridge@bleznak.com
www.noviridgetownhomes.com

NOVI - 2,200 Sq. ft. 2 Bedrooms, 2 baths. Separate den, plus a year-round sun-room filled with natural light. Spectacular wooded and water views. Short-term leases available. Great opportunity for corporate stay as well. From $1,900/MO. Contact Cheri @248-348-7565.

- PLYMOUTH -
BROUGHAM MANOR
1 Bedroom Apartments
Starting @ $570. 734-455-1215.

PLYMOUTH MANOR
PLYMOUTH HOUSE APARTMENTS
Newly Renovated
1 & 2 Bedrooms
734-455-3880

Plymouth - Park Manor apartments 1 bedroom, $535 2 bedroom $575. includes heat & water No pets, 1 parking space/ apt. 444 Plymouth Rd. 734-454-9274.

PLYMOUTH - 303 Roe St. 1 bedroom. Rent $575; security deposit $575. Mon-Fri. 9-4. 313-792-0450 Eves & Wknds: 734-737-9596

PLYMOUTH SQUARE APARTMENTS
Spacious 1 Bedroom from $625. C/A. Off Ann Arbor Rd, 1 blk. W. of Sheldon. 734-455-6570

Plymouth

TWIN ARBORS
COME HOME TO CAREFREE LIVING...

With features like:
- Modern fitness center & pool
- Minutes from I-96/I275 interchange
- Plymouth/Canton Schools
- Pet Friendly

MOVE-IN SPECIAL
$600 OFF
1 BEDROOM APTS.
(734) 453-2800
E-mail:
twinarbors@bleznak.com
www.twinarborsapartments.com

RENOVATION BLOWOUT!
- 5 Min. from Metro Airport.
- Beautiful interiors featuring new carpet, tile floors, blinds, light fixtures, countertops
- Reserved covered parking
- Sparkling Pool
- Curbside Airport Shuttle Service

- 24 Hour Fitness Club
- Gated Entry

THE BARRINGTON
9960 S. Wayne

★ SUPERSIZED One & Two Bedrooms
Vertical Blinds
Carpet, Heated Pool
Plus Much Much More!
Call or Stop In Today!
248-356-0400

SOUTHFIELD
2 Bedroom Apartments
Available Immediately
Please call
248-559-4588

South Lyon

Celebrate the BEAUTY, SPACE and VALUE at
BROOKDALE APARTMENTS

Choose an apartment home with:
- ★ Spacious floor plans
- ★ Private balconies
- ★ A pet-friendly environment

★ Come in today and ask us about our move-in special

(248) 437-1223
E-mail:
brookdale@bleznak.com
www.brookdaleapartments.com

"SUMMER SPECIAL"
WESTLAND CAPRI
California Style Apts.
- 1 bedroom from $550
- Heat & water included
- Cathedral ceilings
- Balconies • Carport
- Fully carpeted
- Vertical blinds
- Great location to malls
- Livonia school system

(734) 261-5410

THE BEST ADDRESS IN SOUTHFIELD !

WEATHERSTONE TOWNHOMES
IMMEDIATE OCCUPANCY
- Spacious 2 & 3 bedroom Townhomes
- Large eat-in kitchen
- Fireplace • Basement
- Security system
- 2 car attached garage
- Secluded wooded setting
- Convenient location

STARTING AT $1545/MO.
29600 Franklin Rd.
Northwestern across from Franklin Racquet Club
OPEN 7 DAYS
248-350-1296.

TROY: Large 1 & 2 bedroom apt homes available. Great location. Appliance package. Heat & water included. Call today for your appt. (248) 362-1940

Troy

THREE OAKS APTS.
WATTLES (17 Mile)
Btwn. Crooks & Livernois
248-362-4088
- All electric Kitchen
- Neutral Carpet
- Vertical & Mini Blinds
- Storage Room
- Free Carport
- Pool, Fitness Room & Tennis Courts
- Security Deposit - $400

WALLED LAKE Area - Hawk Lake Apts. 1-2 Bedrooms. Lake privileges, fishing, balconies, central air, free storage, cable ready. 248-624-5999

$499 MOVES YOU IN
1 & 2 Bedroom Apts.
1 Bedroom Starts at $550
2 Bedroom Starts at $640
FREE HEAT & WATER
12 MONTH LEASE ONLY
WAYNE FOREST APTS.
(734) 326-7800

WAYNE - 1 bedroom, 1st floor, new paint, quiet area. Available 7-8. Call after 5pm. (248) 437-7213

Jack Pot
$400.00
off move-in*
Spacious one & two bedrooms
2 heated pools
2 tennis courts
workout facility - sauna
Call or stop in today
(734) 459-6600
on Joy Rd. btw. Hix & Newburgh
* on selected units *

Westland Barclay House Apts. Extra large 1 bedroom. Quiet, clean. Air, heat, appliances included. $500. 810-229-8748.

WESTLAND - 1 & 2 bedrooms, heat & water included. Starting at $515. No pets. Great location. WESTLAND PLAZA
Mon-Fri, 10-4, (734) 427-1997.

Westland Estates
On Wayne Rd. S. of Warren
Spacious 1 bedroom
700 sq.ft. - $540
Price shown is for 1 yr. lease
Shorter leases available
Great location/heat/water/pool
Blinds/air/no pets
& much more
(734) 722-4700

WESTLAND
HAWTHORNE CLUB APARTMENTS
On Merriman, between Ann Arbor Tr/Warren
1 & 2 bedrooms
From $580, incl. heat
- Livonia School District
- Air Conditioning
- Pet section available

888-221-2978
Mon-Fri, 9-6 (closed 1-2), Sat-Sun 10-4

WESTLAND - Hickory Green Apts. 1 & 2 Bedroom starting at $500/mo. C/A, all appliances, laundry facilities. 35411 Hickory Green Court. Open Mon. thru Fri. Call: 734-729-5000

Westland

VENOY PINES APARTMENTS
- 1 & 2 bedroom apts. some with fireplace
- Clubhouse

CENTRALLY LOCATED IN WESTLAND
(734) 261-7394

FARMINGTON
Chatham Hills APARTMENTS
$300 Off First Month's Rent
on select apartments
New move-ins only prior to 7/31/01 with 12 month lease.
- Olympic Size Indoor Heated Pool
- Attached Garages
- Fully Renovated Apartments Available
- Microwave
- Central Air

CALL NOW
(866) 207-5328 toll free

Franklin Square Apartments
1 & 2 Bedroom Apartments
FREE HEAT & WATER

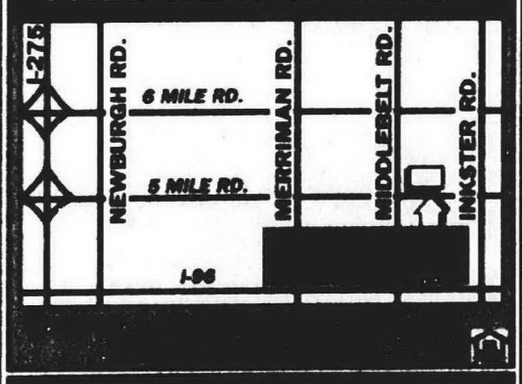

WAYNEWOOD
Apartments



Apartment Homes from $600*
- Extra Large Floorplans
- 2 Bedrooms Have 1 1/2 Baths!
- Heat and Water Included
- Convenient Laundry Facilities
- Additional Storage
- Great Location
- 24 Hour Emergency Maintenance
- Professional Management
- Equipped Kitchen Includes Dishwasher
- Vertical Blinds
- Private Patio or Balcony
- Two Swimming Pools
- Model Open 7 Days!
- Plus Much More!

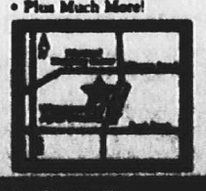

734-326-8270

---

400 Apartments/ Unfurnished

Westland Open Sunday

COZY
2 Bedroom Apts
Super Closets
Breakfast Bar - Appliances
Pool - Laundry Facilities
Lock Doors - Intercom
Cable Ready
Central Heating & Air Conditioning
WOODLAND VILLA
734-422-5411
Security Deposit $400
Warren Rd between Wayne & Newburg
wwwparagonapartment.com

Westland Park Apts.
Across from Garden City Park
Spacious 2 bedroom, 1½ bath, 936 sq. ft. - $615.
Large 1 bedroom, 700 sq. ft. - $540.
Very clean apartments
Appliances include dishwasher. Intercom/central air/heat/vertical blinds.
No pets. (1 year lease)
(734) 729-6636

WESTLAND
WAYNE/FORD RD. AREA
- Gas Heat-No Charge
- Air Conditioning
- Laundry Facilities

1 & 2 BEDROOMS
1 BEDROOM START AT $515 MONTHLY
(734) 721-0500.

Westland
Western Hills Apts.
$399 Moves You In
12 Month Lease Only
1 BEDROOM FROM $540
2 BEDROOMS FROM $605
FREE Heat & Water
734-729-6520
We're located on Cherry Hill, between Wayne & Newburgh

---

401 Apartments Furnished

FARMINGTON HILLS 1 bedroom condo, fully furnished, clean, quiet, washer/dryer, pool. No pets. (248) 380-5405.

W. BLOOMFIELD
FROM ONLY **$605**
Orchard Lake & Middlebelt
BLOOMFIELD ON THE GREEN
- 1 & 2 Bedroom Apts.
- Air Conditioning
- Pets Welcome
- Dishwasher
- Microwave
- Vertical Blinds
- Carports Available
- 2 Pools
- Fitness Center
- Furnished Apts. Available

248-682-2950
OPEN 7 DAYS • MON-FRI 9am-9pm • SAT 9am-5pm • Sun 12-5pm

Westland's Best Value...
BLUE GARDEN APARTMENTS
- *Close to Work!*
- *Convenient to Shopping!*

Our Value Package Includes:
- Fashionable updated apartments
- Dishwashers
- Mini Blinds
- Large, secure private storage room with each apartment
- Pool and Clubhouse
- Heat and Water
- Balconies
- Air Conditioner
- Laundry facilities in each building

Available...
- Cable TV
- Special Pet Units

RENTS FROM... $555
We're proud to offer the most value for your money in Westland
Cherry Hill near Merriman
734-729-2242

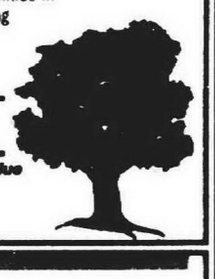

Concord Towers
MADISON HEIGHTS/TROY/ROYAL OAK

Experience the Quiet, Convenience and Affordability of Concord Towers Apartments

We're minutes from Oakland Mall, movie theaters, several restaurants and I-75 and I-696. Our spacious and affordable apartment homes have plenty of room for everyone to be very comfortable. Our distinctive one and two bedroom floorplans offer ceramic tile baths, large living areasand all concrete construction for quiet living.

6 Month Leases Available

One bedroom from $550
Two bedrooms from $610

Features:
- Storage in each apartment
- Fully equipped kitchen with dishwasher & disposal
- Fully carpeted
- Cable TV available
- Laundry on each floor
- Central air
- 24-hour emergency maintenance
- Lighted carports
- Intercom entry system
- Elevators

DIRECTIONS: We are located at 14 Mile and I-75, next to the Abbey Theater and directly across from Oakland Mall.

Concord Towers Apartments
OFFICE HOURS: Mon-Fri 10-5 • Sat 10-1
(248) 589-3355
[illegible] Concord Dr. • Madison Heights

---

401 Apartments Furnished

BLOOMFIELD LAKES SHORT TERM RENTAL
Furnished 1 & 2 bedroom apts. in small, quiet complex. Includes dishes, linens, etc. Cleaning services available. Beach privileges. Rents from $800. Heat & water included.
248-681-8309

PLYMOUTH - Furnished 1 bedroom apt. 3mo lease. Immediate. Great location. $950/mo. Rob 734-981-1736

---

402 Condos/Townhouses

--BIRMINGHAM--
Elegant downtown 2 bedroom in a secure walk-to-town setting! Beautiful decor, hardwood, crown moldings. Carport. Workout area. Furnished $1,850/mo. Unfurnished $1,700/mo. No pets/ no smokers. (CHE444)

HANNETT-WILSON & WHITEHOUSE
(248) 646-6200

--BIRMINGHAM--
First floor 2 bedroom condo with private entrance and patio. White appliances and cabinets, white blinds. Laundry in unit. Walk to downtown Birmingham. Minimum 1 year lease. Call for more. $1,600/mo. (OLD885)

HANNETT-WILSON & WHITEHOUSE
(248) 646-6200

BIRMINGHAM - Very sharp 2 bedroom + den. Pool. $1,275/ mo. includes water. Bloomfield Realty 248-6[illegible]8080

BLOOMFIELD TWP - 3 bedroom condo, end unit. Overlooks pond, attached garage. $2395. ShareNet Realty 248-642-1620

BLOOMFIELD TWP. (Opdyke/ Sq Lk) - 2 bedroom 2 bath 2nd floor condo. Kitchen appliances, central air, carport, pool. Available Aug. 1 at $800. GOODE (248) 647-1898 REAL ESTATE

BLOOMFIELD TWP - 3000 sq.ft., custom, 3 bedroom, 1 den, detached condo. $4000/ mo. (248) 877-1845

FARMINGTON HILLS - 2 bedroom, 2 bath, washer/dryer, carport, pool. Available now. $900/mo. (248) 344-2014.

FARMINGTON HILLS - 1 bedroom condo, pool, tennis court, $650/mo. (248) 363-4590

---

402 Condos/Townhouses

FARMINGTON HILLS - 2 bedroom, 1½ bath, private courtyard, fireplace, all appliances. Garage, basement, tennis, pool. $1195/mo. (248) 626-0240

LIVONIA- 2 bedroom Townhouse Condo. Updated, c/a, appliances. Plymouth/Middlebelt area. $925/mo. 1½ mo. security deposit, no smoker, no pets. 734-779-9977

LIVONIA - Brand new, 875 sq.ft., 1 bedroom, 1 bath, laundry, all appliances. $675/mo includes utilities. 734-524-6124. Century 21 Hartford North

---

NOVI - 2 bedroom style condo, approximately 1000 sq. ft. 2.5 baths, basement, attached garage. Access to tennis courts, clubhouse, pool. Non-smokers, no pets. $1300/mo. For more info call..... (734) 878-4241

NOVI - Walled Lake, 1 bedroom lakefront unit, immediate occupancy, garage, all appliances. $700. Meadowmanagement Inc. 248-348-5400

ROYAL OAK near Main. Newly decorated, 2 bedrooms with 1½ car garage. $980/mo. includes laundry, heat, stove, refrigerator, backyard. (248) 641-7207.

SOUTHFIELD - Beautiful 1,600 sq. ft. 2 bedroom, 2.5 bath condo, 2 car attached garage, private entrance, rear patio. 1st floor laundry, full basement. $1,200/mo. Call Weekdays 9-5 (248) 855-8110

W. BLOOMFIELD - Drake at Walnut Lake Rd. 5611 Drake Hollow. 2 bedrooms, 2½ baths, finished walk out lower level, attached garage, completely remodeled, white decor, immediate occupancy. $1965/mo MeadowManagement 248-348-5400

W. BLOOMFIELD - Pebble Creek Condo 2400 sq. ft. 2 bedroom w/3rd bedroom as walk-in closet, fireplace, 2 car garage, gated community. 24/hrs. 800-452-4983.

WEST BLOOMFIELD/KEEGO Harbor, 2 bedroom Condo, w/ lake privileges (Cass & Sylvan Lakes) heat & water included. $825/mo (248)390-8620

---

403 Duplexes

"3 BEDROOM fenced yard" Garage. $575.+1½ mo. security. 32310 Kalamazoo, Westland. Venoy & Palmer (734) 462-1323

CANTON - 3 bedroom, 1½ bath tri-level. Updated kitchen, carpet, central air. $950 plus utilities. Immediate occupancy. Call (734) 844-1632

NORTHVILLE - In-town. First St. 2 bedrooms, 1½ bath, finished basement, appliances, no pets. $995/mo. 248-344-4989

WESTLAND - 2 Bedroom, full basement, partially finished. New furnace with central air. Ultra clean, move right in. Large deck. $775/mo. 734-721-8111

WESTLAND - 3 bedroom. New cabinets & carpet. Near school. No pets. $525/mo. Call: 734-425-3026.

---

404 Flats

GARDEN CITY - 2 bedroom, basement, central air, water & gas included. $700 per month + security & last mo. NO PETS (248) 676-2678

---

405 Homes

AAAAA MORTGAGE SERVICES
Buy the Home of Your Dreams. $0-$2495 down. Good or bad credit.
Call CRAIG LESCOE
734-504-4551
★ FREE Credit Report
★ FREE Moving Boxes (A $100 Value!!)
RE/MAX Hometeam
John Toye, Broker/Owner
www.toyehomes.com

ALL AREAS
2,3,4,5 bedroom homes in all areas starting at $400. Ready to move in. Call now!
e-rentalhomes.com
313-538-2989

---

405 Homes

AAA CREDIT
or
BAD CREDIT
Buy the home of your dreams for $0-$2,850 down!
FOR THE LOWEST RATE IN TOWN
Call
ROBERT CLOUD
1-877-997-1608
Fairway of America, Inc

AUBURN HILLS - 3 bedroom, remodeled, fireplace, basement, on treed acre. $825. RENTAL PROS (248)373-RENT

BIRMINGHAM & ALL CITIES RENTALS - "SINCE 1976"
OWNER & REALTOR® LISTINGS
HOUSES - CONDOS - APTS.
ShareNet Realty
Leasing-Management-Sales
248-642-1620
725S. Adams, #19, Birmingham

BIRMINGHAM- appliances, 2 bedrooms, fenced yard. N. of Lincoln, E. of Adams. $850/mo + security deposit. 248-626-8650.

BIRMINGHAM-3 BEDROOM, 3 bath, air, hardwood floors, stylish, charming, unique. $1800/ mo. Must see! 248-705-8221.

---

405 Homes

BIRMINGHAM - 3 bedroom 1 bath 1½ story on nice street. Kitchen appliances, basement, central air, 2 car garage. Available Aug. 4 at $1200.
WATERFORD - Large 3 bedroom 2 bath 2 story. Fireplace, appliances, 2 car garage. Available July 10 at $975.
TROY (Oak River Sub) - 3000 sq. ft. 4 bedroom 2½ bath colonial. Family room w/fireplace, library, CA, attached 2 car garage. Available Aug. 8, $3000/mo.
GOODE (248) 647-1898 REAL ESTATE.

BIRMINGHAM - 3 bedroom bungalow, very cute, appliances, basement, air & 2 porches. $1200/mo.
ShareNet Realty (248) 642-1620

BIRMINGHAM - 3 bedroom ranch in great family neighborhood, w/newer kitchen & bath, 1300 sqft. $1500/mo.
ShareNet Realty (248) 642-1620

BIRMINGHAM - Charming 2 bedroom colonial w/appliances, family room, air, basement & deck. $1275/mo.
ShareNet Realty (248) 642-1620

BIRMINGHAM - OTB 2 bedroom bungalow, fresh paint, all appliances, shed, $850.
RENTAL PROS (248)373-RENT

BLOOMFIELD HILLS - in the heart of the city. Charming European style, 3 bedroom, 2.5 bath. $3,000/mo. (248) 421-2226

CANTON
SPACIOUS 1 & 2 BEDROOM
- Washer/Dryer hook-up
- Self-cleaning oven
- Vertical Blinds
- Swimming Pool
- New Fitness Center
- Pets Welcome
- Furnished Apts. Available

From only $635

Autumn Ridge APARTMENTS
Cherry Hill at I-275
734-397-1080
Open 7 Days
Mon-Fri 9am-6pm
Sat 9am-5pm • Sun 12-5pm

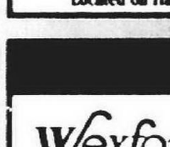

DEARBORN HEIGHTS AREA
Beautiful 1, 2 & 3 Bedroom
2 BEDROOM, 2 BATH VILLA
- 24-Hour Gatehouse
- Dishwasher
- Vertical Blinds
- Air Conditioning
- Fitness Center
- Tennis Courts
- Swimming Pool
- Furnished Apts. available

FROM ONLY $560
Canterbury WOODS APARTMENTS
Open 7 Days - Mon-Fri • 9:00am-9:00pm
Sat • 9:00am-5:00pm - Sun • 12noon-5:00pm
BEECH DALY, SOUTH OF CHERRY HILL
313-562-3988

Armenian Senior Citizen Tower located in Dearborn offers:

Spacious (1) Bedroom Apartments for Immediate Occupancy!

Located off Ford Road near the Southfield Freeway

- Heat & Water included
- Newly renovated kitchens & baths
- Cable ready units
- Wall to wall carpet
- Security entrance
- Elevator
- Bus service to & from shopping area
- Community room & Activities
- Senior (62 or older) program

(313)336-7404
Call between 10am & 4pm, Monday-Friday

Luxury Apartment Living

Auburn Hills
ADAMS CREEK apartments
1 & 2 bedroom apartment homes
Washer and Dryer
Close to shopping/dining and entertainment
From $735.* a month
(248) 853-5599
On Adams Rd. between South Blvd. and Auburn Rd.

Novi
SHOREBROOKE
Spacious 2 & 3 bedroom townhomes
Attached garage in select homes
Excellent Novi schools
From $1195.* a month
(248) 471-7470
Located on Haggerty Rd. South of 10 Mile Rd.

Canton
SUMMIT CREEK
Luxury 1,2 & 3 bedroom apartment homes
Attached 1 or 2 car garage
Plymouth/Canton schools
From $1095.* a month
(734) 398-5300
Located on Canton Center Rd. North of Mich. Ave.

Novi
Wexford
2 & 3 bedroom townhomes
Finished walkout in select homes
Close to Twelve Oaks Mall and Novi Town Center
From $1295.* a month
(248) 669-1050
At the corner of Novi Rd. and 13 mile Rd.

Canton
WYNDCHASE
Spacious 2 & 3 bedroom townhomes and apartments
Garage
Plymouth/Canton Schools
From $1295.* a month
(734) 844-2400
Northeast corner of Cherry Hill & Haggerty Rd.

Novi
MAIN STREET VILLAGE
1,2,3 & 4 bedroom apartments and townhomes
Attached 1/2 car garages
Close to Twelve Oaks Mall, Novi Town Center and Vic's Market
From $1250.* a month
(248) 349-8400
Located off Grand River at Novi Rd.

Commerce/Novi
BRIARCLIFF VILLAGE
1,2 & 3 bedroom apartment homes
1/2 car attached garages
Close to Novi Town Center and Twelve Oaks Mall
From $1195.* a month
(248) 669-5900
On 14 Mile Rd., East of Novi Rd.

Rochester Hills
NORTHRIDGE OF ROCHESTER
1 & 2 bedroom terraced apartments and townhomes
Fireplace in select homes
Close to downtown Rochester
From $760.* a month
(248) 651-1091
Located on Avon Rd. between Rochester Rd. and Livernois Rd.

Downtown Northville
MAINCENTRE
Luxury 1 & 2 bedroom & loft apartments
Close to shopping/dining and entertainment
Located in downtown Northville
From $950.* a month
(248) 347-6811
At the corner of Main and Center Streets, Northville

West Bloomfield
Luxury 2 bedroom apartment homes
Attached garage
Easy access to I-696 & M-5 connector
From $1225.* a month
(248) 661-5870
On 14 Mile Rd. just West of Halsted

SINGH.
A Tradition of Excellence
www.singhapartments.com

405 Homes

BLOOMFIELD - 4 bedroom, 2½ bath Tri-level, 3½ car garage, 1st floor laundry w/washer & dryer. Fireplace, sprinkler system. $2795/mo. ShareNet Realty (248) 642-1620

BLOOMFIELD TWP - 1500 sq.ft immaculate ranch. Birmingham Schools. Lawn maintenance included. Maple/Lahser. $1800/mo. + security. Available now. 313-310-3513

BRIGHTON. 3 bedroom, 1.5 bath, family room, large basement, attached garage. $1,500/mo + utilities. (810) 231-4700

BRIGHTON - 3 bedroom 2 bath split level on 2 country acres. 2 large decks, 2 car garage, fireplaces. No smokers/pets. Available now. $1,420/mo. + 1 mo. FREE. (810) 231-4463

BRIGHTON - 2 bedroom, basement, air, appliances, negotiable lease. $700. RENTAL PROS (248)356-RENT

BRIGHTON - executive rental, 2600 sq. ft. 4 bedrooms, 3½ baths, 4 car garage, $2995. MeadowManagement 248-348-5400

BUY HOMES From $199/Mo! 4% down, 30 yrs. at 8.5%APR. Listings: 800-719-3001, ext H695

CANTON Colonial, 3 bedroom, 1st floor laundry, all appliances, washer/dryer, c.a., patio, 2½ car garage. 1622 Marlowe. No pets. $1350/mo. 734-981-1039.

COMMERCE - 2 bedroom ranch, all appliances, garage on large lot w/lake privileges. $700. RENTAL PROS (248)373-RENT

DEARBORN - 2 bedroom ranch, newly remodeled, garage, appliances, pets OK. $700. RENTAL PROS (734)513-RENT

DEARBORN HGTS - 3 bedroom ranch, garage, fenced, option to buy. $795. RENTAL PROS (734)513-RENT

DETROIT - Grand River/ Telegraph area - 1 bedroom, clean, good cond. $400/mo + security deposit. 734-678-1077

FARMINGTON & ALL CITIES RENT-A-HOME TENANTS & LANDLORDS 248-642-1620

FARMINGTON HILLS - 3 bedroom ranch, 2 bath, large kitchen, attached garage, $1075/mo. Credit report. 248-669-9209

FARMINGTON HILLS - 4 bedroom, 2½ bath Colonial, Florida room, fireplace, 2½ car garage. $2500/mo. ShareNet Realty (248) 642-1620

FARMINGTON HILLS - 3 bedroom, appliances, fenced yard, 2 car garage, $800. RENTAL PROS (248)356-RENT

FERNDALE - 3 bedroom brick, basement, 2 baths, pets negotiable, $650. RENTAL PROS (248)356-RENT

GARDEN CITY - 3 bedrooms, C/A. Large yard, deck. $680. e-rentalhomes.com 313-538-2989

GARDEN CITY - 3 bedroom ranch, appliances, fenced yard, water paid. $750. RENTAL PROS (734)513-RENT

GARDEN CITY- WHY RENT. Own your own home. 0 to 3% down. Short term employment OK, credit problems OK, bankruptcy OK. Call Randy Lesson Metro Finance 248-610-9576

INKSTER - Sharp 3 bedroom brick ranch, garage, immediate occupancy. Option to buy available. $850/mo. 248-788-1823

LAKE ORION - 4 bedroom, air, finished basement, fenced yard, lake privileges. $995. RENTAL PROS (248)373-RENT

LATHRUP VILLAGE - 2 bedroom, possible 3rd w/fireplace. Completely updated. $1250/mo. Available now. 248-521-1059

LIVONIA - 3 bedroom, 1½ bath, new carpet, full basement, new roof, 2 car garage, fenced yard, $1225/mo. (734) 462-9260

LIVONIA - 3 bedroom brick. Fenced yard. Section 8 welcome. $600. e-rentalhomes.com 313-538-2989

LIVONIA - 3 bedroom, finished basement, air, 2 car garage, appliances, fenced. $850. RENTAL PROS (734)513-RENT

LIVONIA - WHY RENT. Own your own home. 0 to 3% down. Short term employment OK, credit problems OK, bankruptcy OK. Call Randy Lesson Metro Finance -248-610-9576

MILFORD - Downtown. Clean 3 bedroom, 1 bath. $1000/mo. + utilities. Eves: 248-676-8112.

NOVI- 24712 Christina. 4 bedrooms, 2½ baths. $2200/mo. Call Randy the Realtor, Re/Max 100. (313)320-5810

NORTHVILLE- 6 Mile/Haggerty Rd. area. 4 bedroom, 4 bath, 2 master baths, over 3300 sq.ft. 2-story home, C/A, basement, 2 car garage. Marble foyer. $3200/mo. 1½ security deposit. Non smoker, no pets. 734-779-9977, Agent.

PLYMOUTH - 3 bedroom, 2 bath, charming brick cape cod. Fenced yard, very clean. Close to downtown. 2car garage $1699 313-330-2135

PONTIAC - 4 bedroom, living/ dining room, fireplace, basement, water paid, $775. RENTAL PROS (248)373-RENT

REDFORD - 7 Mile & Beech Daly. Appliances, fenced, pets negotiable. $800. RENTAL PROS (248)356-RENT

REDFORD - 3 to 4 bedrooms. Basement. Pool. $640/mo. e-rentalhomes.com 313-538-2989

REDFORD TWP 2 bedroom - $865 3-4 bedroom - $1150/mo Dave - 313-255-5678

REDFORD- WHY RENT. Own your own home. 0 to 3% down. Short term employment OK, credit problems OK, bankruptcy OK. Call Randy Lesson Metro Finance - 248-610-9576

ROMULUS - 3 bedroom tri-level. All appliances. No pets. Near Romulus schools. $1000/mo. (248) 347-0779

ROYAL OAK & ALL CITIES RENT-A-HOME TENANTS & LANDLORDS 248-642-1620

ROYAL OAK - 3 bedroom w/finished basement, appliances, central air, $850. RENTAL PROS (248)356-RENT

Royal Oak - Charming, spacious 3 bedroom, 1½ bath, near downtown, fireplace, screen porch, garage. $1400 248-559-8321

SOUTHFIELD - 3 bedroom brick. 2 baths. 2 car garage. $630. e-rentalhomes.com 313-538-2989

SOUTHFIELD - 3 bedroom, 1.5 baths, basement, attached garage, more, $895. RENTAL PROS (248)356-RENT

SOUTHFIELD - 12 Mile/Greenfield area. Brick ranch, 3 bedroom, 1 1/ 2 bath, 1 car garage. $1000/mo. References. 1-2 yr. minimum. (248) 646-3535

TROY - AVAILABLE IMMEDIATELY Fresh neutral decor, 3 bedrooms, 1 bath, partially fenced yard. Adams-Wattles area. $1,200/mo. JAN McINTYRE (248) 644-4700 Real Estate One...

TROY - 2 bedroom, 2½ bath duplex, appliances, air, 1½ car garage. $970/mo. ShareNet Realty (248) 642-1620

TROY - 3 bedroom ranch w/many updates, appliances. Lawn care & snow removal included. $1000/mo. ShareNet Realty (248) 642-1620

TROY - Well cared for 3 bedroom, 3 bath Cape Cod on 1 acre lot w/3 car garage, fireplace, washer/dryer. $1395/mo. ShareNet Realty (248) 642-1620

UPDATED WEST Bloomfield ranch with Birmingham schools. Newer kitchen, remodeled baths, all appliances plus washer and dryer, family room with fireplace, newer deck. $2,000/mo. (DAR684) HANNETT-WILSON & WHITEHOUSE (248) 646-6200

WARREN - 3 bedroom ranch, hardwood floors, ceramic floor in kitchen, marble fireplace, 2½ car garage. $1250. ShareNet Realty (248) 642-1620

WATERFORD - 2 bedroom bungalow, appliances, air, basement, pets yes. $650. RENTAL PROS (248)373-RENT

W. BLOOMFIELD - Birmingham schools. 3 beds, 1½ baths, den, 2 car attached. 6920 E. Dartmoor $2000/mo. 248-559-8138

W. BLOOMFIELD Fantastic location w/Birmingham schools. 3 Bedroom, 1.5 bath, living, family & dining room, 2-way fireplace, 2-car attached garage. Large deck overlooks beautiful private yard. Appox. 1400sqft. C.A., appliances & more $2,000/mo. Available after July 15th. Call Real Estate Agent Mrs. Pat Burch at 248-851-0956 or Page 248-966-6469.

WESTLAND - 2 bedroom ranch, 2 car garage, large fenced yard, appliances, $600. RENTAL PROS (734)513-RENT

WESTLAND - Brick ranch, basement, appliances, near school, pets OK. $750. RENTAL PROS (734)513-RENT

WESTLAND- Norwayne area. Merriman and Palmer Rd. 32029 Cheboygan. Immediate occupancy. Nice 3 bedroom, carpeting, 1st floor laundry, close to schools. $675/mo. + security. 313-937-0804

WESTLAND- WHY RENT. Own your own home. 0 to 3% down. Short term employment OK, credit problems OK, bankruptcy OK. Call Randy Lesson Metro Finance 248-610-9576

406 Lake/Waterfront Home Rentals

MULLETT LAKE home on sandy beach in Cheboyan area. 4 bedrooms plus eat in sunroom with 2 daybeds. Dock,grill. Week of 4th available plus other weeks. 231-627-7843.

407 Mobile Home Rentals

FARMINGTON HILLS 1 bedroom, appliances, window treatments, air. No dogs. Call: (248) 474-2131

411 Vacation Resort Rentals

ALDEN - Torch Lake access. Sleeps 6, non-smoking, no pets. Available, July 7-14 & 14-21, Aug 11-18 & 18-25. 248-349-7696

ALGONAC - 2 bedroom, riverfront house. Available week/monthly. $400-$1300. (248) 680-9892.

CAMPGROUND MEMBERSHIP "OUTDOOR ADVENTURE" Free camping at 7 different camps in MI. Includes hookups/ swimming/activities for members & guests. Retails for $4600+ selling for $3500. Call 989-821-5487 (Higgins Lk Area)

CHARLEVOIX LAKEFRONT Condos, sleeps 2-8+. Air, pool. July 15-22-29, Aug. 5. 248-855-3300, 248-363-3885

EAST TAWAS - Stoney Shores Resort. Three 3 bedroom cottages & one 2 bedroom cottage on Lake Huron. 517-362-4609

GLEN LAKE COTTAGE -Sleeps 7. Comfortable & clean. Fully equipped. 100' beach. Available July 7th - 14th, Also Aug 11th - Sep 1st: $2200/wk. 734-451-2036 231-334-4978

HARBOR SPRINGS - Deluxe condo, sleeps 6, fully equipped, pool, jacuzzi, fireplace, cable. Near golf/shop. 248-644-7873

LEELANAU COUNTY RENTALS - Glen Lake Lake Michigan, Traverse Bay Harris Properties, Inc. www.VisitUpNorth.com Toll-Free 888-334-3051

PINCKNEY - All sports portage lake, completely furnished, sleeps 6, boat dock, sandy beach, $650/Wk. (810)231-1764

TRAVERSE CITY Waterfront Rentals HARRIS PROPERTIES www.VisitUpNorth.com Toll-Free 888-334-3051

412 Living Quarters to Share

ALL CITIES SINCE 1976 "QUALIFIED" ROOMMATES FREE PREVIEW SHARE REFERRALS 248-642-1620 725 S. Adams, Birmingham

CANTON - Great newer home on 5 acre treed lot, large room, $350 includes utilities, cable, laundry. (734) 325-2799

414 Rooms

FERNDALE & REDFORD - Air, Jacuzzi in rooms, maid service, HBO. Low daily/wkly rates. Tel-96 Inn 313-535-4100 Royal Inn 248-544-1575.

LIVONIA - Plymouth & Inkster. Furnished room, cable, air, kitchen & laundry privileges, older gentleman preferred. $300/mo. Livonia313-949-0501

NORTHVILLE - room for rent. Gentleman only please. Non-smoker. Share a bath. $70/wk, plus deposit. (248) 349-9495

REDFORD - Nice, furnished. Share kitchen, bath, laundry. Cable. Male over 30. Security, $110/wk. 313-387-9884.

REDFORD - 2 room unit on Plymouth Rd., central air, $350/mo. includes utilities. $350 security. 248-661-9325

458 Lease/Option to Buy

CANTON - 3 Bedroom tri-level. 3.59 Acres, large family room, 1.5 bath, pond, 2 small barns. Newly remodeled. 734-529-5843

Observer & Eccentric EMPLOYMENT

Your HomeTown Classified ad is automatically posted on the internet! Visit us today.

hometownnewspapers.net

HELP WANTED 500's Employment

500.... Help Wanted-General
501.... Help Wanted-Computer/Info Systems
502.... Help Wanted-Office Clerical
503.... Help Wanted Engineering
504.... Help Wanted-Dental
505.... Help Wanted-Medical
506.... Help Wanted-Food/Beverage
510.... Help Wanted-Health & Fitness
512.... Help Wanted-Sales
520.... Help Wanted-Part-Time
524.... Help Wanted-Domestic
526.... Help Wanted-Couples
530.... Entertainment
532.... Students
534.... Jobs Wanted Female/Male
536.... Childcare Services Licensed
537.... Childcare/Babysitting Services
538.... Childcare Needed
540.... Elderly Care Services
550.... Summer Camps
560.... Education/Instruction
562.... Business & Professional Services
564.... Financial Services
566.... Secretarial Services
570.... Attorneys/Legal Counseling
572.... Tax Services
574.... Business Opportunities

Policy

All advertising published in The Observer & Eccentric is subject to the conditions stated in the applicable rate card, copies of which are available from the Advertising Department, Observer & Eccentric Newspapers, 36251 Schoolcraft Road, Livonia, MI 48150, (734) 591-2300. The Observer & Eccentric reserves the right not to accept an advertiser's order. Observer & Eccentric Ad-Takers have no authority to bind this newspaper and only publication of an advertisement shall constitute final acceptance of the advertiser's order.

Please Check Your Ad

The Observer & Eccentric will issue credit for typographical or other errors only on the first insertion of an advertisement. If an error occurs, the advertiser must notify the Customer Service Department in time to correct the error before the second insertion.

results.

Every Sunday and Thursday, we bring buyers and sellers, employers and employees, landlords and tenants together. You can rely on us to deliver results.

It's all about You

Observer & Eccentric HOMETOWN CLASSIFIEDS

HELP WANTED Employment/ Instruction Services #500-598

500 Help Wanted General

ABOVE THE REST
Our Southfield location is expanding. We are seeking 68 people to fill full time positions for electrical appliance company. Entry level positions up to management. All may apply. no experience necessary. $400-$600 weekly. Call today! 248-357-5079

ACCOUNTANT
PARTNERSHIP POTENTIAL
Immediate opening for rapidly expanding accounting firm. 2-5 yrs. minimum public accounting experience. Knowledge of Profx, Creative Solutions & Excel helpful. Pleasant working environment as well as excellent salary & benefit package. Signing bonus. Fax resume to: (248) 855-0099

ACCOUNTANT
PROGRESSIVE, Plymouth based CPA firm seeks aggressive self-starter to join our team. CPA or Candidate with 1-3 years experience in auditing preferred. Reply to DW, Drawer 5520, Plymouth, MI 48170 or email david@pslz.com

ADMINISTRATIVE ASSOCIATE
Creative and organized individual needed for administrative position with food service consulting firm in Northville. Must have working knowledge of Word and Excel. Send resume and salary expectations to: The Hysen Group Jennifer@hysengrp.com www.hysengrp.com Fax: 248-347-0660

ALARM TECHNICIAN
For established company (25 Yrs.), in Northville looking for reliable person. Benefits include medical, dental, company vehicle, paid Holidays and vacation. Fax resume 248-735-1654 or call 248-735-1650

ALL HIGH PAYING JOBS
Airline-Hotel-Office-Etc
No experience needed.
Full/part time. 313-976-2030

ALL AROUND HELPER
Needed to help in the warehouse, load trucks, maintain stock and help clean up. If you like diversified duties and potential for learning other yard jobs. Benefits. Please apply at: Smede-Son Steel, 12584 Inkster Rd., Redford, MI 48239.

ANIMAL HOSPITAL - Mature & trainable person for the many aspects of office procedures & animal care. Reply PO Box 858007, Westland, MI 48185.

APARTMENT MANAGER
For Detroit area property. Must have experience in property management. Please fax resume to 248-352-2837 EOE

ARCHITECTURAL CAD DRAFTSMAN
Growing Commercial General Contractor specializing in high end construction including retail, office and medical, seeks a full-time experienced Architectural CAD Draftsman. AutoCad experience preferred. Salary commensurate with experience. Send resume and references to CAD Draftsman, 31700 Middlebelt, Suite 165, Farmington Hills, MI 48334 or fax to (248) 626-0682.

ARTISTICALLY INCLINED
If you enjoy using your creative abilities such as: painting, ceramics, nail art, floral arrangements, and other types of crafts etc., then come down and apply for a chance to work in a job that will challenge you! WE WILL TRAIN. $8.00 per hr. to start. Overtime and Saturday work required during peak seasons. Raises and promotions based on job performance. We offer a good benefits package as well as advancement potential. Casual attire. Apply in person: North American Photo 27451 Schoolcraft (at Inkster) Livonia, Mich

ASPHALT PAVING FOREMAN
Experienced in all phases of asphalt paving & site work. Health, dental, 401K & company vehicle. Start immediately. 734-722-5660

ASPHALT PAVING
Paving and patching foreman, roller men, rake men. Exp. Sealcoater w/ CDL. Pay & benefits equal to Exp. 734-722-0111

ATTENTION HOME BASE BUSINESS
Control your hours and income. Full training & support provided. 248-858-5781 www.freedom4u1st.com

ASSISTANT MANAGER TRAINEES
Heslop's China & Gifts
Qualified applicants will possess strong leadership abilities & retail background. $24,000 to start. Fax resumes: 248-344-4342 or mail to: Heslop's 22790 Heslip Dr. Novi, MI 48375 Attn: Personnel.

ATTENTION!
Garden City sandwich making company has a full time permanet position starting at 5am. No experience required. DAYS, NO HOLIDAYS or WEEKENDS. Apply 9am-4pm at 32416 Industrial Rd. 734-427-5300, ext. 302

ATTENTION! Ideal for anyone who cannot get out to work. Work part-time scheduling pick-ups for Purple Heart. Call Mon-Fri., 9am-5pm 734-728-4572 or fax: 734-728-0008.

AUTO BODY TECHNICIAN CRESTWOOD DODGE (734) 421-5700

AUTO MECHANIC
Great opportunity in a growing import dealership. No weekends or late nights. Full benefits. Wages negotiable. Don't let this opportunity pass you by. Call now. Full confidentiality is assured. Dave Schmerda at Plymouth Mitsubishi (734) 207-7800

"AUTOMOTIVE TECHNICIANS" Service Consultants
Aggressive-Progressive Multi-franchise Import dealer, is seeking applicants for the above position.
This is a very high volume facility that offers a very competitive incentive and benefits package that includes 401K, Medical, Dental and signing bonuses for eligible candidates.
Please contact Mark E. Rigby at (248) 821-7876 or forward resume to 37911 Grand River Ave., Farmington Hills, Michigan 48335.
cookauto@ameritech.net

AUTOMOTIVE TECHNICIANS
Ever growing, innovative automotive testing facility seeking experienced automotive testing technicians. Previous automotive/electronics test experience, vibration/fuel systems experience preferred. Competitive wages, excellent benefit package and 401k. Send resume & salary requirements to HR Director at 734-424-1202.

AUTO PAINT MIXER/ WAREHOUSE
for auto paint store in Livonia. Experienced or will train. Mon-Fri., 8-5; no weekends. Wages negotiable. Benefits available. 248-476-2252.

AUTO PARTS Counter Person. No nights or Sun. Exp. needed. Novi Auto Parts, 43131 Grand River. (248) 349-2800

AUTOMOTIVE TECHNICIANS
Busy shop in Livonia is seeking 2 Techs. 1 entry level & 1 drivability with electrical exp. Drivability Tech can write your own pay check, we have plenty of work. We will train the right entry level person. 5 day work week (with no Sats.), paid vacation, health insurance. Fax resume to 734-522-7583 or contact Greg 734-522-7333

AUTOMOTIVE TECHNICIANS NEEDED TOP PAY PLUS SIGNING BONUS,
for the right individual.
Large Chevrolet dealer is seeking to add experienced technicians in all areas to meet our increasing volume needs. Highest pay in the area plus 5 day work week, paid vacation, holidays and uniforms. Trainees also welcome. Must be dedicated to excellent customer service. Contact Rick @Gordon Chevrolet, 31850 Ford Rd., Garden City. (734) 427-6200

AUTO PORTER
Large Westside Ford dealer looking for the right individual. We offer excellent pay plan and benefit package, Blue Cross, dental, prescription, vision, matching 401K, life and disability insurance, paid vacation and a five day work week. Contact Steve Shipley at Pat Milliken Ford 9600 Telegraph, Redford.

AUTO SERVICE MANAGER
SATURN.
Our Service Department with 6 to 8 Technicians needs strong manager. Saturn experience would be great. G.M. experience probably required. Confidential inquires will be handled with discretion. Please contact Jim Huston at SATURN OF PLYMOUTH (734) 453-7890 (734) 260-8737

AUTO TECHNICIANS
Goodyear's flying high as the leader in auto & tire care & now we are looking for hardworking individuals to fill full time positions in our Service Staff. Current ASE certification & previous experience preferred. As the #1 tire company we can offer you a competitive wage and excellent compensation plan, benefit package & a bright future as you advance in the company. If you have the background to be a part of our team & the drive to succeed please call for an appt. 734-422-6360 GOODYEAR EOE M/F/D/V

AUTO TECHNICIANS CRESTWOOD DODGE (734) CRESTWOOD DODGE421-5700

AUTO TECHNICIAN
Tech needed for light repair, trim & body electrical. We offer top pay, plenty of work, BC/BS, dental, 401K, life insurance, optical and more! Up to $1,000 signing bonus! Come in & join our talented team of technicians. See Steve Clement, LOU LaRICHE CHEVROLET (734) 453-4600

AUTO WARRANTY ADMINISTRATOR and WARRANTY ADMINISTRATOR ASST.
Aggressive-Progressive Multi-franchise import dealer, is seeking applicants for the above position.
This is a very high volume facility that offers a very competitive incentive and benefits package that includes 401K, Medical, Dental and signing bonuses for eligible candidates.
Please contact Mark E. Rigby at (248) 821-7876 or forward resume to 37911 Grand River Ave., Farmington Hills, Michigan 48335.
cookauto@ameritech.net

BOOKKEEPER - Full time. Some Saturdays for scrap metal dealer. Call (734) 728-8050.

BOOKKEEPER
Needed for Walled Lake Property Management Company. Experience in A/P, A/R & general bookkeeping required. Property management experience a plus. Call (248) 960-7600 or send resume (248) 960-7656 or email: cynthia@etkinandco.com.

BRICK LAYERS
Foreman position. Year round work. 734-260-4158

BRICK YARD HELP- FULL TIME
Hi-Lo experience helpful. Starting wage $8/hr.; $9/hr. after 30 days. Apply at: Colonial Brick Co., 12844 Greenfield, Detroit. Just north of I-96.

CABINET SHOP
Experienced Saw Operator/ Builder needed at top quality commercial casework manufacturer. Only qualified individuals need apply. Excellent benefits. 248-347-4777

Broad Spectrum Entertainment, Inc.
Management company of The Shores Theatre and The Livonia Theatre is presently looking for Management and Employees at either theatre location. Company is expanding rapidly and needs to help it grow without losing its quality. Great personality, punctuality and strong work ethic a must. Theatre experience a plus. Pay & benefits depend on job experience. All applications will be looked at. Applications may be picked up and dropped off anytime after 12:30PM either at Shores Theatre, 23495 Greater Mack Ave., St. Clair Shores, MI or Livonia Theatre, 29514 Seven Mile Rd., Livonia Mall, Livonia, MI or Fax us your resume or application to: Fax# (810) 775-1811

BUSINESS MANAGER
Responsible for financial reports, payroll & benefits management, purchasing, accounts payable at a Detroit church. Ability to manage multiple projects; 4 yr. accounting or finance degree. Working knowledge of CCIS; 3-5 years Exp. in an accounting role. Send resume & salary expectations to: PO Box 4875, Detroit, MI 48204, ATT: D.L.L.

CABINET SHOP
Wood Finisher, experienced in all aspects of wood finishing. 248-347-4777

CARBIDE SUPERVISOR OD/ID grinder & die finishing & assembly for growing carbide tool manufacturer. Competitive wages. Quarterly bonuses, profit sharing & full benefit package. Apply Novex Tool, 777 Advance Brighton. (810) 227-7712

CAREGIVERS
Work 8am-4pm Mon.-Fri. and make a difference in someone's life! Kind, caring, energetic caregivers wanted to assist men and women with DD/MI to be active in their communities. $7.75 to start - $8 in 90 days. Yearly increases. Health insurance provided. Dental and Aflac available. Drivers license/vehicle a must- we reimburse mileage. $50 Cash Signing Bonus At 90 Days!
Walled Lake/West Bloomfield area 248-624-3566
Lake Orion - 10 minutes from the Palace 248-814-8549.

★ CARPENTERS ★
Decking crews, top pay. 734-728-2276

CARPENTERS-Inside Work
3 years experience
• 100% medical & dental
• Paid Holidays
• Pension Plan
• Time & ½ for overtime
Call (248)446-8503

CARPENTERS & LABORERS wanted, good pay, benefits (810) 220-3907

CARPENTERS WANTED
Farmington Hills based residential building company specializing in kitchens & bathrooms looking for Lead Carpenter who can do rough, finish, drywall, steel studs, basic plumbing & electrical. Many benefits & competitive wages. Looking for above average workers. Please call 248-471-0222 or fax resume 248-489-9940

CARPENTERS. 1 year rough framing. 100% medical & dental pension plans, 401K, time & ½ for overtime, 6 paid holidays, continual work. Leave message. (734) 944-1011

★ CARPET Cleaners and helpers - start immediately, great pay, health benefits and paid vacations. Must be neat in appearance and have good driving record. (734)751-1288.

CHILDCARE CENTER DIRECTOR - Livonia/Plymouth area. 60 credits with 12 hours in child development, child psychology or early childhood education. Call 734-459-9494 Or Fax resume: 734-632-0141

CHILD-CARE PROVIDERS for infants, toddlers & preschoolers. 248-471-1022

CLEANING/ASSISTANT
Start immediately! Dependable person needed for house keeping and assist in managing at a mid-size suburban apartment community in Westland. CALL - 734-729-5090

CLEANING TECHS
Needed for fire/water restoration co. Experience preferred but will train. Good driving record a plus. Benefits and wage negotiable. Apply at 12282 Woodbine, Redford or call 313-541-2100

COLLECTOR - Must have 1 yr experience, great benefit package. Please fax resume to Mr. James 248-543-6709

COMMERCIAL/RESIDENTIAL. Seeking responsible, energetic persons to clean in Novi area. Full/part time, benefits. $8.50/hr. Donna (248) 624-5918

CONCRETE BLOCK SHIFT FOREMAN
National Block Co. in Westland, MI is seeking an experienced block machine operator to supervise a shift. Competitive wages. Experienced only need apply. Fax resume to: 734-721-2080

A CLEAN-CUT
Builder's Assistant. Some experience & heavy lifting. Brighton/ Ann Arbor/Livonia areas. Up to $12/hour. 810-632-6757

CONSTRUCTION COMPANY seeks experienced Dozer, Excavator & Truck Drivers. Top pay & benefits. Yr. round work available. Call: 248-426-0855.

CONSTRUCTION
Quality production homebuilder seeks field individual to inspect quality construction during all phases. Must be DETAIL-ORIENTED! Degree and inspection background a plus. Must have own transportation. Pay commensurate with experience. Mail resume to: PO Box 308, New Hudson, MI 48165 or fax: 248-684-9722.

CONSTRUCTION
Quality homebuilder seeks detail-oriented, sharp, experienced Superintendent for Oxford/Ann Arbor area. Construction, Architecture, or Engineering degree a plus. Must have own transportation. Pay commensurate with experience. Mail resume to PO Box 308, New Hudson, MI 48165 or fax: 248-684-9722.

CONSTRUCTION
Quality homebuilder seeks detail-oriented, sharp, experienced Superintendent for Oxford/Ann Arbor area. Construction, Architecture, or Engineering degree a plus. Must have own transportation. Pay commensurate with experience. Mail resume to PO Box 308, New Hudson, MI 48165 or fax: 248-684-9722.

CONSTRUCTIONswim pool gunite workers, CDL, experience useful, year round, benefits, call Jon or Jim 313-274-7795

Observer & Eccentric

YOUTH CARRIER NEEDED
Plymouth
Contact Home Delivery Manager
Greg Phillips • 734-953-2244

P-075
- Postiff from Lilley to Hackberry
- Redbud Circle from Hackberry to Hackberry
- Apple Circle from Lilley to Redbud Circle
- Lilley from Apple Circle to Ann Arbor Road

P-119
- Forest from Linden to Sutherland
- South Harvey from Linden to Palmer
- Main Street from Linden to Palmer
- Carol from Forest to McKinley

P-123/125
- Bradbury Village Homes - Corner of Joy Road and Haggerty Road

P-129
- Tennyson from Ann Arbor Road to Denise
- Denise from Tennyson to Dorian
- Denise Court from Denise to North End
- Dorian from Turtlehead to Green valley

P-167
- Westbrook from Covington to North End
- Buckingham Court from Covington to West End
- Canterbury Court from Westbrook to South End
- Berkshire Court from Westbrook to East End
- Cranbrook Court from Westbrook to East End
- Covington from Westbrook to North End
- Eaton from North territorial to Westbrook

P-187
- Stonehedge from 45300 to 45400
- Canton Center Road from 8800 to 9500

If you are interested in one of these routes, or in being put on our waiting list, please fill out and mail in this application.

NAME _____ DATE _____
ADDRESS _____
CITY _____ ZIP CODE _____
PHONE _____ AGE _____
Mail to: The Observer CIRCULATION DEPARTMENT 36251 Schoolcraft, Livonia, MI 48150 Route # _____

ASSISTANT MANAGER
Westland 3-9 Monday-Friday, Saturday 1-9. Great pay plus tips.

"We hired someone and even got extra people for our other stores."
– J.T.
Northville

HOMETOWN CLASSIFIEDS WORK!
1-800-579-SELL

Full Time Reporter

We are in search of an experienced reporter to cover news in the Farmington area for our award winning community newspaper. Must have bachelor's degree or equivalent in journalism or related field. We offer a great work environment and competitive salary, as well as excellent career opportunities and benefits. Applicants should have at least one year of news writing experience, excellent writing skills, and experience with Baseview, NewsEdit and QuarkXpress. Flexible hours, some nights and weekends.

Please submit resume and clips to:

The Observer & Eccentric Newspapers
Job Code Reporter
36251 Schoolcraft Rd. • Livonia, MI 48150
Fax: (734) 953-2057
or email
obitbulk@oe.homecomm.net

Must include job code.

Observer & Eccentric EMPLOYMENT

Your HomeTown Classified ad is automatically posted on the internet! Visit us today.

hometownnewspapers.net

500 Help Wanted General

CONTROLLER
Technology related distributor & service co. has opening for hands on controller. Responsibilities include multi office accounting reporting system billing, accounts payables & receivables, internal controls, establishing service department productivity reporting and special accounting projects. Position reports to president. Send resume to: Box #1159
Observer & Eccentric Newspapers
36251 Schoolcraft Rd.
Livonia, MI 48150

CONTROL PANEL WIRE PERSON - Full time. Experience preferred. Health, vision, dental & 401k available. Fax resume to: 248-473-6656 or mail to: Aggressive Systems Inc., 24361 Indoplex Cr., Farmington Hills, MI 48335, or call 248-477-5300.

LIVONIA
INSURANCE AGENCY
Personal Lines
Customer Service Rep
Exp., license preferred.
Willing to train.
Competitive salary & benefits.
For appt call Mon-Fri.10-4pm.
(248) 477-6565.

CUSTOMER SERVICE-DISPATCHER
ALBIN BUSINESS CENTERS
Full time position. Requires good phone skills to answer customer and technician calls. Some computer background helpful. Entry level. Benefit package. Fax resume to Mark Trumminello @ 248-478-4276.

CUSTOM SEAMLESS gutters. Lic./Ins., 25 colors. Free estimates. (734) 941-6303

DESIGN ASSISTANT
Downtown Birmingham
Full-time opportunity with benefits for talented and dynamic individual in distinctive new showroom featuring fine architectural kitchens and cabinetry. CAD and hand drawing skills required. Estimating experience preferred. (248) 203-2050

ASSISTANT HOME MANAGER
For home in Canton.
MUST HAVE GROUP HOME TRAINING. Must be 18 or older, HS Diploma or GED, valid driver license. $9.67/hr to start. Benefits. Call Main office Mon. - Fri., 9-3 for application. 248-661-8795

DIRECT CARE
Excellent resume builder in Human Service area. Mental Health/Psy/Social Work students or caring, dependable people to work w/mentally ill adults in a S.I.P. program. M.O.R.C. trained preferred. Full & part time, mid-nights & weekends. Medical benefits. Maria: 248-477-6044.

DIRECT CARE, part-time.
Will train. Westland area.
Call Laurice.
734-595-3253.

DIRECT CARE STAFF
Now hiring part-time & full-time, afternoon & midnights in Canton. Starting $7.46/hr. Call
734-394-5620.

DIRECT CARE STAFF
Dependable & serious for full & part-time positions in Livonia with Everest, Inc. Eligible for 100% company paid benefits in 30 days. Certification through CLS preferred, but will train. Call for immediate interview, Mon-Fri, 10am-2pm: 734-524-1361

DIRECT CARE STAFF
Will train qualified persons to work in the care giving field. $7.70-$8.20 hourly wage with excellent benefits. Call programs listed below:
LIVONIA
734-522-6428 734-591-9239
248-478-3856 248-474-6996
734-591-0272
REDFORD
313-535-8605
313-255-7639
WESTLAND
734-467-5867
734-513-5347
ROMULUS
313-255-6295
734-942-1959
WAYNE
734-721-8419
Flexible Part Time Positions, $9 Per Hour
For further information call
313-255-6295

DIRECT CARE - Work with people with developmental disabilities in community homes in Wayne County. Must be 18; diploma/G.E.D; Michigan driver's license; CLS, Inc./MORC training preferred but will pay for training. Call: (734) 728-4201.

[redacted]
$30K-$40K+/yr. potential Medical insurance, prescription, 401(k), etc. Must have good driving record. 734-207-6363.

GROWING DURABLE - Medical equipment company looking for experienced Driver for medical equipment set-up. Pay based on exp. Call (734) 425-5637.

NIGHT DRIVER
(5:30-pm-2am)
- $400 per week to start
- Overtime available
- Blue Cross/Blue Shield
- Tuition reimbursement
- 401 K
- Uniforms provided
- Clean environment/vehicles
- Immediate opening

Must have valid drivers license & pass physical & drug screen. Apply within: Pilkington, 12754 Richfield Ct., Livonia, MI. 48150. For more information call
1-800-637-9366

DRIVER/
EQUIPMENT OPERATORS
Growing service business seeks motivated individuals to operate company owned equipment, night shift, including weekends. Full time. Excellent benefits, 401K, overtime. $10-$12/hr. entry level. Will train. Clean driving record a must. Previous equipment related experience a plus. A drug free workplace.
Call Mon-Fri., 8-5
313-937-7600 Redford.

DRIVERS
Moving company looking for CDL A & B Drivers & Helpers.
(248) 446-9410.

DRIVERS
needed for growing auto glass distributor. Good pay & benefits for the union division. Day & evenings positions available. MVR & substance test mandatory. Apply in person at: Automotive Distribution
31840 Industrial Dr., Livonia.
An Equal Opportunity Employer

Drivers
OWNER OPERATORS
★★★★★★
Churchill Transportation
is expanding. We need Owner Operators.
CALL CANDY AT
1-800-333-5555, ext. 875

DRIVER
to deliver furniture. Full benefits. Apply at: Wm. C. Franks Furniture, 2945 S. Wayne Rd., Wayne. 734-721-1044

EDITOR
HomeTown Newspapers is seeking an editor with excellent news judgement and editing skills complemented with demonstrated leadership abilities to work in our Pinckney office. Candidates must possess a bachelor's degree and have 1-3 years of reporting and layout experience. Please submit resumes and writing samples to: HomeTown Newspapers, 323 E. Grand River, Howell, MI 48843. Fax (517) 548-5545
All resumes must include job code: Editor

ELECTRICAL ESTIMATOR
Minimum 3 yrs. experience. Excellent salary & benefits for mid size commercial & industrial projects. Send resume to: 32940 Capital Ave., Livonia, MI 48150.

JOURNEYMAN ELECTRICIAN
Licensed
Immediate hire. Benefits.
(248) 855-3505

ELECTRONIC TECHNICIAN
Small manufacturing company in Plymouth looking for experienced individual to test/repair our manufactured products. Must have experience with test equipment, reading schematics and troubleshooting analog, digital, microprocessor equipment. Full-time, benefits. Send resume to: 47650 Clipper, Plymouth, MI 48170. Fax: 734-414-6599.

ENTRY LEVEL
INDUSTRIAL POSITIONS
ALL SHIFTS AVAILABLE
- Packaging
- Assembly
- Machine Operation
- Warehousing
- Production Line
- General Labor

Most Positions are Temporary to Full Time
Forge INDUSTRIAL STAFFING
31835 Eight Mile Road
Livonia, MI 48152
NO APPOINTMENT NECESSARY
Applications accepted
Monday - Thursday
5am to 12 midnight
Friday 5am - 6pm

EXPERIENCED MOVERS
Excellent pay. Daily Bonuses. Drivers & helpers.
(248) 421-6683

EXPERIENCED ROOFER WILL pay cash. Someone who can do shingles, tear-offs and torch down. Call Tom Mitchell
(810) 420-4542

FASHION SHOW
PARTICIPANTS
Guaranteed income. Will train qualified candidate. Start immediately. Southfield. 248-262-6801

GENERAL FACTORY LABOR
Full-time positions for heavy industrial work at a custom laboratory counter-top manufacturer. Some heavy lifting may be required.
Apply at: 8464 Ronda Dr.
Canton, MI

GENERAL HELPER
General grounds help/light apt. help. Transportation helpful.
Detroit 313-341-2466
Farmington 248-851-0111
Westland 734-425-0052
Bloomfield Hills 248-642-6220

GENERAL LABOR / ASSEMBLY
Looking for serious workers for light assembly. We offer full time long-term employment. Start $10/hr. with scheduled pay raises & benefits. Drug screen required. 20775 Chesley Drive, Farmington. 248-478-7788

GOT TALENT?
Yram Management looking for professional talent: R & B, rap, gospel, jazz, actors, actresses etc. Only serious need apply. Fee required.
(248) 663-3494 Ask for Mary,
web: yram.micronpcweb.com
email: mcain47@aol.com

GRAPHIC DESIGNER
Creative team environment in Northville. Must know Mac Illustrator, PhotoShop, Quark. Please call: 248-347-3355.

Grounds Person
Full time position at apartment community. Must have good transportation, be reliable. Great job for someone who likes to work outdoors.
Apply in person at Aldingbrooke Apartments on Drake Road, North of Maple Road in West Bloomfield.

GUTTER INSTALLERS / SERVICEMEN
Gutter Installers for rapidly growing co. in Wixom. Exp. preferred, will train right person. Also need experienced field service men. Exc. wages. Benefits after 60 days.
Please call 248-669-0660

DESIGNERS/NAIL TECHS
Busy Canton salon seeks motivated professional to join our team. Aggressive growth & income potential. Fax resume to 248-669-8265 or call Donna 734-981-5811

HAIR STYLIST/BARBER
Full/part-time. Mainly walk-ins. Livonia area. Contact Don, Share Our Hair 734-624-9016

HAIR STYLIST NEEDED
Great working atmosphere in busy Brighton salon. Competitive pay. Sherrill
(810)225-4247

Hotel
HILTON GARDEN INN PLYMOUTH
A great place to work!
Now Hiring:
Experienced Line Cook
Front Desk Agents
Night Auditor & P.M. Van Driver.
Excellent Benefits / Pay!
Will train!
Please apply in person at: 14000 Sheldon Road (corner of Sheldon & I-94, across from the Ford Assembly Plant)

HOUSECLEANERS WANTED-$7 hr. Work weekdays only. For interview call Johnson's Cleaning Service 734-591-6320

Housekeeper
Full time position at upscale apartment community in West Bloomfield for clubhouse, models and vacant apartments. Includes health, dental and 401k benefits. Apply in person:
Aldingbrooke Apartments
on Drake Road,
North of Maple Road.

HOUSEKEEPERS/ LAUNDRY AIDES
Waltonwood senior apartment community in Rochester Hills is seeking friendly outgoing personnel to fill full-time and part-time positions. Full time employees eligible for dental and medical insurance. Must have reliable transportation. Homemakers, retirees, and college students welcome. E.E.O. Apply in person at 3250 Walton Blvd, Rochester Hills, MI. (between Adams & Squirrel Rd.)

HOUSEKEEPERS - Part-time. Apply in person at: American House, 14265 Middlebelt Rd., Livonia. (734) 261-2684.

HOUSEKEEPING MANAGER & HOUSEKEEPERS
Waltonwood of Canton seeking friendly outgoing staff personnel for our senior apartment community in Canton. Full and part-time positions. Full time employees eligible for medical and dental insurance. Must have reliable transportation. E.E.O. Send resume or apply in person. 2000 Canton Center Rd., Canton, MI. 48187. (east side of Canton Ctr. Rd., south of Ford Rd.).

HOUSE OF DENMARK
A leading Michigan furniture retailer for over 30 years is looking for responsible, self-motivated individuals for our main warehouse. We offer competitive wages & company paid benefits after 90 days: health, dental, vision, and life insurance. Plus 401K, paid vacation, holidays, and profit sharing! Positions available in the following areas:
DRIVERS
STOCK/DELIVERY
HELPERS
FURNITURE
ASSEMBLERS
Experience preferred, but will train the right person. These positions are at our main warehouse in Rochester, which is relocating to Holly in Fall 2001.
Apply in person
Mon-Sat 10AM-5PM
893 S. Rochester Rd.
Rochester, MI 48307
(248) 651-9430

Growing manufacturing company is seeking generalist with strong experience in benefit's administration, payroll processing, recruiting, and training. Bachelor's degree in HR or related, and 2+ years of experience required. Forward resume with salary expectations to: HR GENERALIST, P.O. Box 701220, Plymouth, MI 48170, or Fax 734-416-3810. E.O.E.

HVAC & APPLIANCE REPAIR SERVICE TECHS
Experienced. Good pay & good benefits.
Ask for Rick (734) 432-0572.

HVAC
Blue Dot Services, a growing national provider of HVAC, plumbing & electrical services seeks experienced commercial installers to join our busy mechanical division. We offer an outstanding compensation and benefits package as well as incredible career opportunities for motivated individuals. Please fax resume to Paula at (313) 562-4182 or apply in person at Blue Dot, 2581 Trowbridge, Inkster, MI. EOE/AA

HVAC COMMERCIAL ESTIMATOR
call 1-800-245-9080.

HVAC
Duct Work Installers
New Construction. Top pay, benefits. 734-655-1360

HVAC INSTALLERS
For commercial work, benefit package, call
1-800-245-9080.

HVAC SERVICEPERSON
For commercial work. Experienced only need apply. Minimum 3 years. $20/hour plus benefits. Call 1-800-245-9080

HYGIENIST & DENTAL ASSISTANT
Needed for Growing 2 Doctor practice full time. No evenings or weekends. (248)347-4250

INSIDE HELP - For commercial laundry. Part time. Good pay. Will train right person. Leave message. 734-729-4740.

INSTALLERS
Siding, window, roofing. Own tools. Busy year round, immediate pay, immediate jobs.
Call Joe, (734) 341-5095.

INSULATION INSTALLERS
Experienced or will train. Mandatory valid drivers license. Top pay, over-time, benefits and 401(k). Apply at:
FiberGlass Insulation
29799 Anthony Dr., Wixom, MI
or call 248-669-0660

Insurance
NORTHVILLE AGENCY
Seeking a Personal & Commercial Lines CSR with 2+ yrs. experience.
248-348-5533 ext 29

INSURANCE PERSONAL Lines Customer Service Rep needed for Insurance Agency in Novi. Insurance experience required. Excellent working environment & benefits. Call Therese at (248) 380-6180 or visit.
www.nusser-ins.com

JANITORIAL
Full or Part time Eves.
Northville (810) 788-3700

INTERIOR ARCHITECT /DESIGNER
Experienced person wanted for upscale residential interiors firm. Must be capable of construction supervision, project management, design and execution of interior millwork packages and custom furnishings as well as client sales and communication. Must be design obsessed, self-motivating, able to work on multiple projects simultaneously. Send resume to Interior Architect Position 320 E. Maple Rd. PMB 315, Birmingham, MI 48009.

JANITORIAL
Part time opening at Westside auto dealership. Seniors welcome. Flexible hours. Contact Peter Battle at Pat Milliken Ford, 9600 Telegraph Rd., Redford.

JANITOR- part/full time. Mon-Fri. day and evening shifts available. $8/hr. to start. Must be at least 18. Drugscreen and police background check required. EOE call 734-254-5407

JANITORS/OFFICE CLEANING NEEDED IMMEDIATELY
Early evening office cleaning. $7/hr. + benefits. Full/part-time. Canton/Plymouth/Livonia/Belleville. (800) 387-4516

LABORERS - Exp. gutter installers $10-$18/hr. + overtime. Benefits, bonus incentive. Average 50 hrs./wk. 734-374-2100. 13400 Huron, Taylor.

LABORERS for underground construction. Wages negotiable. Benefits after 1 year. Apply at: 28541 Reynolds, Inkster (S of Michigan Ave, W of Harrison)

LANDSCAPE FOREMAN
Should have experience in all aspects of grounds maintenance, equipment, and crew leadership. Excellent opportunity. Benefits available. Full time, year-round. Start today! Please call anytime.
(734) 427-0030

LANDSCAPES & Maintenance positions available at F.J. LaFontaine & Sons. Must be 18 to apply. 248-477-9695.

LAUNDRY/HOUSEKEEPING
PART Time Float
Apply in Person
Marycrest Manor
15475 Middlebelt
Livonia, MI 48154
734-427-9175

LAWN SERVICE - Landscape & Sprinkler Foreman & Laborers wanted. Competitive wages, plus bonuses paid to foreman for running crews. Southfield based co. 248-354-3213 or 248-866-0283.

LEAFGUARD
Earn $35,000-$50,000 installing LeafGuard gutters. Must have construction experience and be drug-free. For additional information call 734-947-9000

LEASING CONSULTANT
Part Time Weekends
Apt. Community in Westland
734-422-5411

LEISURE TRAVEL AGENT
Ann Arbor area. Experience required. Call (734) 994-6204

ATTENTION:
Looking for a responsible person with a good driving record to work with a well established Livonia company. Will train, mechanical ability helpful. $10.05/hr. to start plus benefits with chance for advancement.
Send resume to : Box #1150
Observer & Eccentric Newspapers
36251 Schoolcraft Rd.
Livonia, MI 48150

MAINTENANCE ASSISTANT
Responsibilities include: General maintenance & repair. Metro Detroit area company is accepting applications for the position of Maintenance Assistant. Employees work full time and receive benefits to include paid time off, medical, dental, and 401k. Please send resume to:
Laura Richards
P.O. Box 267
Southfield, MI 48037

MAINTENANCE PERSON
For general maintenance at mid-size apartment community in Westland. Full-time, live on-site. Must be dependable
CALL - 313-274-4765

MAINTENANCE PERSON high volume theatre, seeking handy person to maintain building. Multiple tasks including, light painting, electrical equipment repair and maintenance. Livonia area. 734-542-3191

MAINTENANCE PERSON
For an apt./office building in Birmingham. Excellent salary & benefits plus family Blue Cross. Must have experience and excellent references. Contact Libby, Mon-Fri 9-5. (248) 645-1191

MAINTENANCE PERSON for senior high rise. We offer good pay, free uniforms and benefits. Must be dependable with the ability to work around a wide variety of residents. Willing to train the right person. Apply at Carpenter Place Apts., 3400 Carpenter Rd., Ypsilanti Mon.-Fri. 9-4pm. EOE

MAINTENANCE PERSON
Full-time at Manufactured Home Community in Wixom. Must have good driving record and 18 years or older. (248) 685-8110

MAINTENANCE POSITION
for apt. community in Southfield. Full time with health - dental, 401k benefits available. Experience preferred or will train.
Call Paragon Properties
Ask for Richard
248-646-9600 - ext 329

MAINTENANCE POSITION
Full time, Farmington Hills. References. Please call Larry 9am-4pm at (248) 474-2131.

Maintenance Services Technician
Customer service oriented individual needed for property maintenance position. Duties include routine building maintenance such as changing florescent light bulbs and ceiling tiles, assisting with snow removal, detailing vacant space, assisting with construction punch list items. Knowledge and skills in commercial building systems including HVAC, plumbing and electrical helpful. Must have valid drivers license. Salary dependent upon experience.
Send resume to:
Liberty Property Trust
28567 Northwestern Hwy #140
Southfield, MI 48034
An Equal Opportunity Employer

MAINTENANCE TEAM at 12 Oaks Mall needs a new member. Exp. in building maintenance, plumbing, carpentry and/or electrical necessary. High emphasis on customer service in a shopping center environment. Some weekends & midnights. Starting wage $13/hour. Health insurance & 401K. Applications at Information Center or Management Office. EOE

MAINTENANCE TECHNICIAN
for apartment complex in Novi & South Lyon area. Experience preferred. Full time with benefit package. 248-349-8200. EOE

MAINTENANCE TECH & SUPERVISORS
needed. Excellent pay. Bonus program, medical/dental, vision, 401(k). 248-559-1110 or fax resume to: (248) 559-5002.

MAINTENANCE TECH
Southfield Property Management company has full-time openings for various locations. Must have 2 years experience in heating, electrical, plumbing, & be A/C certified. Benefits. EOE For central division fax resume to 248-352-2837, or call Farmington Hills 248-851-0111

Maintenance Technician
Large apartment community in West Bloomfield seeks reliable and knowledgeable individual with maintenance experience. Includes excellent health, dental and 401k benefits.
Fax resume to 248-661-3246 or apply in person at Aldingbrooke Apartments on Drake Road, North of Maple Road.

MANAGEMENT TRAINEE
TO $30Kyr.+ Immediate benefits including tuition reimbursement. Become a Loan Officer in Consumer Finance. Fast Advancement to Management. Degree or some College plus Sales experience of any kind essential.
EMPLOYER PAYS FEE
Employment Center Agency
(248) 569-1636

MECHANIC
Exp. preferred. Brakes, exhaust, engine mechanical a plus. Commission. Mike. 734-522-3260.

MECHANIC HELPER
For truck and trailer repair. Will need some tools. Excellent starting pay. 401K, dental & medical. Send resume to 41555 Koppernick Rd., Canton, MI 48187.

CANTON AREA trucking company needs Entry-level Mechanics for 24 / 7 truck inspection operation. Computer experience helpful. Fax 734-397-4792 or call 734-397-7100, Ext. 1006.

MECHANICS and dependable radiator men needed for busy auto repair shop in Redford. Call Jon at 313-532-5210

MECHANIC TRUCK
Experienced.
Paid holidays, hospitalization. Brakes, Springs & Alignment. B & L Frame
(734) 729-2222.

METER READERS. Immediate openings, training available, paid holidays & vacations. Health insurance, 401(k) plan. Overtime available. Must have driver's license & reliable transportation. EOE. Call in Howell area. (517) 545-9868

MICHIGAN AVE. Concrete Plant needs production help. Full time, lots of hours. (313)563-1224 (248)763-1603

$$$ MORTGAGE
LOAN OFFICER TRAINEES
TO $125,000 YR + benefits. ALL positions are w/National Lenders and ALL offer a BASE SALARY + TOP Commission and growth opportunities for aggressive people with SALES experience from ANY FIELD. Openings in All Areas.
Employment Center Agency
(248) 569-1636

NAILS & CO. Salon opening in Canton. Now hiring Nail techs. Guaranteed wages + commission. Call (734)665-7862

OIL CHANGE TECHNICIANS
Penzoil 10 Minute Oil Change. Experienced or will train. Full &/or part-time. Apply in person: 34680 W. 8 Mile, Farmington Hills. ½ mi. W. of Farmington Rd. Or call for appt. (248) 476-1313

TARGET
OVERNIGHT STOCKERS
TRAILER UNLOADERS
11PM - 7AM
- $9.25 to start
- $9.50 after 30 days
- Weekly paychecks direct deposit
- Employee Discounts (Target-20%)-Mervyn's-15% Hudsons - 20%)
- Medical benefits after 90 days
- Paid time-off

Apply in person at
TARGET - WESTLAND
35401 Warren Road, Westland
EOE/
Drug Free Workplace

NEWSPAPER OPERATIONS
HomeTown Newspapers, Livingston County's daily source for local news, information and advertising is seeking qualified candidates for the following positions:
Printing Press Operators: Immediate openings for experienced Press Operators to operate our web press. Safe clean environment must be able to work a flexible schedule including nights and weekends.
Reference job code: PPO
Mailroom Crew Leader: Responsible for directing a team through the final steps of newspaper preparation must have the ability to train, schedule and give direction, set up and operate all bindery equipment. Must be able to work a flexible schedule including nights and weekends.
Reference job code: BTL
Machine Technician: Responsible for maintaining, troubleshooting and training bindery operators on machinery. Machine experience on Mueller Martini Newspaper Inserter, McCain Saddle Stitcher, Kirk-Rudy or Cheshire Mailers a plus. Reference job code: MT
Please forward resume to: HomeTown Newspapers, 323 E. Grand River, Howell, MI 48843, fax (517) 548-5545, email mbartlett@ht.homecomm.net

PAINTERS EXPERIENCED
Signing Bonus after 90 Days.
Must have own transportation and tools. (734) 231-1902

PARTS COUNTERPERSON
Individual needs to be organized and able to handle multiple tasks. Needs to be able to communicate clearly, handle adversity with a smile and dig for solutions when it seems all options have run out. Computer/keyboard skills needed. Experience in the HVAC industry preferred. College degree a plus. Please send resume with salary history to CGL, Attn: B. Smith, PO Box 2970, Livonia, MI 48151.

PARTS DISTRIBUTION Person, Full time, purchasing, inventory, shipping/receiving. Hi-lo exp. is a big plus. Some PC skills are required, exp. preferred but will train the right person. Benefits: 401K, paid vacations & holidays. Apply at: Parks Maintenance
25137 Plymouth Rd.
Redford, MI 48239.

PARTS STORE MANAGER
Looking for a person with strong leadership and people skills. This individual needs to be organized, handle multiple tasks in a timely manner, and handle adversity diplomatically. Computer skills with Word and Excel, 3-10 years experience in the HVAC industry. Supervisory experience and 2 or 4 year college degree a plus. Please send resume with salary history to CGL, Attn: B. Smith, P.O. Box 2970, Livonia, MI 48151.

PART-TIME HELP
no exp. necessary, not sales. $6/hr. + bonus in Plymouth office. Requires dependability and Good communication skills. 734-420-7447 Ask for Connie.

PAYROLL CLERK
Must have bookkeeping/accounting background with 1-3 years of prior payroll experience, knowledge of Payroll a plus. Must be able to type 45 wpm and have knowledge of payroll and personnel practices. Please submit resumes with salary requirements to: Box #5724 c/o The Livingston County Press, 323 E. Grand River, Howell, MI 48843.

PLANT MANAGER
Multi-plant precision die component manufacturer is looking for someone bi-lingual & experienced in grinding & turning operations to relocate to their Monterrey, Mexico operation. Job will entail organizing shop & implementing procedures to service customers & create profit. Great opportunity for the right person. Call Jim Porter at
734-397-3200

PLUMBER
Blue Dot Services, a growing national provider of plumbing, HVAC and electrical services seeks licensed installation and Service Plumbers. We offer one of the best compensation and benefits packages in our industry as well as incredible career opportunities for motivated individuals. Please call John at (734) 466-4029
EEO/AA

PLUMBERS & plumber apprentices, some experience required, full time, benefits.
Call 734-595-4649

PRESS OPERATOR
Experience Narrow Web Flexo Printer. Full time, benefit package. 734-454-7600 x231



PLUMBING/HEATING WAREHOUSE ORDER DESK
We are a contractor looking for a full time individual with warehouse or field experience with plumbing, piping and heating parts experience. These individuals will be filling orders for our field employees from our warehouse and suppliers. Salary $16-$20 per hour. Our company offers full benefits including vacation, premium fully paid health and retirements benefits. Mail resume to:
Thermal Engineering Corp.
38568 Webb Drive, Westland, MI 48185. Fax to 734-326-1177 or e-mail information to:
@thermalengineeringcorp.com

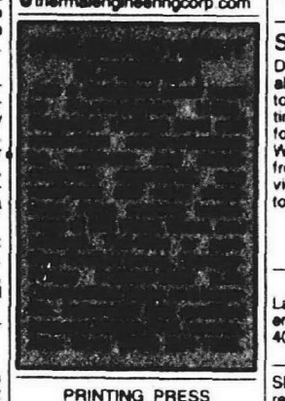

PRINTING PRESS OPERATOR
HomeTown Newspapers, the award winning, twice weekly newspaper has an immediate opening for an experienced Printing Press Operator for our web press operation. Knowledge for press and plate making a plus. We offer an excellent benefits package including 401(k) and opportunities for advancement. Please submit resume with salary requirements to: HomeTown Newspapers, 1551 Burkhart Rd., P.O. Box 230, Howell, MI 48843 EOE

PROFESSIONAL GATE ATTENDANTS
Needed for upscale high-rise community in the Lafayette Park area. Full and Part-time positions available. Great benefits package for full-time employees. Must have 2-5 years experience, must be flexible and have reliable transportation. Please fax all resume's to
(313) 567-6744

PROJECT COORDINATOR
w/sales. United Commodity Group offers a competitive wage w/great benefit package. Growing food broker/consultant looking for someone w/ dynamic personality who wants to learn the industry. Send cover letter, resume, salary requirements to: resume@unitedcommoditygroup.com or Fax 734-453-1801. EOE

PROPERTY MANAGEMENT & LEASING. Single family residential. Successful growing Northville & Bloomfield company. Excellent potential for self-starter w/real estate license.
RICHTER & ASSOC.
248-348-5100, ext. 123.

PROPERTY MANAGEMENT & LEASING. Single family residential. Successful growing Northville & Bloomfield company. Excellent potential for self-starter w/real estate license.
RICHTER & ASSOC.
248-348-5100, ext. 123.

PURCHASING
IMMEDIATE opening for a Buyer with experience in purchasing electronic, hardware and sheet metal components, negotiating prices and evaluating vendor performance. This take charge individual will receive a complete benefits package, which includes competitive wage, holiday and vacation, health insurance, and 401K profit sharing, as well as an opportunities advancement. Call 734-481-2200, ext. 17 or FAX resume to 734-481-0557, for an appointment to join our dynamic team of professionals.

QUALITY INSPECTOR
Experienced inspector of production parts. Must be able to read blueprints and use basic measuring equipment. Some minimal record keeping required. Most of the time will be spent on the plant floor. Afternoon shift (after an initial training period on days). Competitive pay and benefits.
Send resume to:
The Durcon Co., 8464 Ronda Dr.
Canton, MI 48187. Attn: Ron
or Fax to 734-455-5506
or e-mail: ron@durcon.com

RECEIVING CLERK
Flexible hours. No evenings or Sunday's. Computer experience a plus. Great working conditions. Excellent salary.
Call Ellen: 248-855-8855
Roz & Sherm
Maple & Telegraph

REFRIGERTION TECH - Exp. with good driving record & ability to lift 70 lbs. required. Exc. pay, based on exp. We offer: full benefits, 401K, paid vacations & holidays. Apply at: Parks Maintenance, 25137 Plymouth Rd., Redford, MI 48239

RESTORATION TECHS & CLEANING PEOPLE
For a growing 24 hr. emergency restoration company. Good wages. Full-time. Benefits after 6 mos. Must be reliable & have good driving record.
Sunglo Restoration Service,
27189 W. Warren, Dearborn Heights. (313) 277-0200 E.O.E.

ROOFING - SHINGLERS
Signing bonus. Good pay. Plenty of hours. Kearns Brothers, Inc. 313-278-1184

ROOF STOCKER / WAREHOUSE HELP
Roof Stocker to assist driver in shingle deliveries. Will also assist as a back-up in the warehouse. Great Benefits. Full-time.
Call 313-272-5951

SECURITY OFFICERS
DK Security is seeking dependable individuals who are ready to join a winning team. Part-time, 3rd shift position available for an account in Western Wayne County. Starting pay from $9.00/hr. Uniforms provided. All shifts must be willing to work some week-ends.
Please contact John at
734-451-5986
for more information

SERVICE ADVISOR
Large Metro Ford dealer. Experience required. Full benefits/401K. Contact Tim.
(313) 846-5000 ext. 270.

SERVICE TECHNICIAN - To repair Xerox printers & copiers at customer locations. Good customer skills a must. Networking exp. preferred, but will train. Full or part time positions available. Call 734-416-3333 or fax resume to: 734-416-5933.

SHOP/DRIVER
Person over 21 to work in shop & occasionally drive truck. Health insurance included. Apply: 26789 Fullerton, Redford, E. of Inkster between Plymouth & Schoolcraft. 313-592-3190

SIDING INSTALLERS / SIDING CREWS
Experienced crews or individual needed, will train the right person. Also need experienced field service men. Rapidly growing co. in Wixom. Excellent wages. 248-669-0660

SURVEYOR
Familiar with mortgage surveys only. Louis Cantor Company
888-559-7840

SURVEYOR'S HELPER
Light outside work.
Full-time.
Call (248) 559-7840

TEACHER ASSISTANT
A child development center in the Redford/Livonia area is looking for teacher assistants for a 5:30am-2pm shift. Must have a CDA, or one year of college with one year of child care experience, or a high school diploma with two years of child care experience. The position offers $8.50/hour with benefits. Call 313-255-8791 or fax resume to 313-255-8799.

TELLER
Full time for credit union in Westland. Computer experience, good communication skills, pleasant attitude, self motivated. Experience preferred, not required. Knowledge of CUPS a bonus. Competitive pay, benefits. Fax resume with salary requirements to: 734-728-4749. Attn: Shane, or mail:
1747 S. Newburgh
Westland, MI 48186
No phone calls

TELLER - Rochester Area Financial Institution seeks individual with cash handling experience. Full and part time positions available. Forward resume to: P.O. Box 81512, Rochester, MI. 48308-1512

THEATER MANAGER WANTED
Immediate opening for both manager and assistant manager at local movie theater. Theater experience helpful but not necessary as we will train. Good pay and benefits. Fax resume to Attn: Ed at 313-846-4330

TRUCK TIRE SERVICE
Experienced truck tire technician. Must have drivers license. Good pay & benefits. Apply in person



BELLE TIRE
12606 N Inkster Rd
313-937-0400

TRUCK DRIVER
CDL Class A license, local home nightly, competitive wage & benefits. Call 248-474-9826

TRUCK DRIVER - Steel
Great pay, hours and benefits. Exp. only. Contact Metal Sales
248-668-6700

TRUCK DRIVER/WAREHOUSE
Construction co. needs person to organize & maintain equipment, drive medium stake trucks. CDL required - insurance. Wixom area.
(248) 669-2500

WAREHOUSE
Storage equipment manufacturer looking for dependable person to oversee warehousing and shipping operations. Responsibilities include shipping, receiving & related paperwork. Must have lift truck experience. Immediate position available. Call, fax or send resume to:
SPM-Attn: Personnel,
11844 Hubbard
Livonia, MI 48150
Phone: (734) 523-9070
Fax: (734) 523-9071

WELDERS
for largest awning co. in US. Pay top dollar. 401K. Production bonuses. Great benefits.
Call 734-422-7110

501 Computer/Info. Systems

NETWORK ADMINISTRATOR
Fast growing company looking for a Network Administrator. Network consists of (15) NT, 4.0, 2000, and Unix servers. Approximately 50 Win 9x clients. Knowledge of router and firewall configuration is essential. Good pay and flexible hours. Send resume to: P.O. Box 510257, Livonia, MI 48154. Or e-mail resumes to
ndntadmn@hotmail.com.

502 Help Wanted-Office Clerical

ACCOUNTING / ADMINISTRATIVE
Qualified person should possess knowledge of A/R, billing, dispatch & have some background in Excel/Word. Also should be motivated & willing to assume a diverse range of responsibilities in a fast-paced environment. Competitive wages & benefits.
Call 734-591-3310
or Fax resume to:
Quality Heating & Cooling, Inc.
734-591-5545

ACCOUNTS PAYABLE
person needed for a medical equipment company located in Livonia. Knowledge of Peachtree software helpful, will train. Mail or fax resume to Metro Medical Equipment, 12985 Wayne Rd., Livonia, MI 48154 Fax: 734-522-9380

ACCOUNTS RECEIVEABLE
position available in Walled Lake Distributing company. Previous experience, good computer and interpersonal skills required. Full-time position including benefit package. Contact Linda at Hansen Marketing Services
(248) 669-2323

ADMINISTRATIVE ASSISTANT/ PROFESSIONAL secretary. 1 person CPA firm & 1 person law firm in Plymouth Canton seeking individual to answer phones and input data. 734-459-6480

[redacted]
Administrative Assistant needed for busy office. Excellent computer and customer service telephone skills necessary. Send resume with salary requirements to Personnel Department, 3883 Telegraph Road, Suite 100, Bloomfield Hills, MI 48302 or fax to (248) 642-6741.

AUTOMOTIVE CASHIER wanted-Must be willing to work Mon 12-9, Tues-Fri 9-6. Benefits after 90 days. Apply in person at Gordon Chevrolet 31850 Ford Rd. Garden City. Any questions call 734-458-5282.

CARRIER NEEDED
Westland



W-50
- Hawthorn from North End to Warren
- Standish from Wildwood to Hawthorn
- Majestic from Wildwood to Hawthorn

W-82
- Globe from Elmwood to Ford
- Ford from Newburgh to Wilmer

W-120
- Fairchild from Gloria to Hubbard
- Avondale from Gloria to Hubbard

W-121
- Fairchild from Dorr to Venoy
- Avondale from Hubbard to Venoy

W-123
- Birchwood from Hubbard to Venoy
- Grandview from Hubbard to Venoy

W-213
- Wilmer from Ford to Elmood



Contact Home Delivery Manager
Jim Herisford
734-953-2238
Observer & Eccentric

Advertising Sales Representatives

Enthusiastic about sales? We are looking for special sales people to sell advertising programs to retail businesses. Territories are located either in Western Wayne or North Oakland counties. We offer base salary plus commission, excellent benefits and generous time off policy.

To qualify, you'll need a bachelor's degree or equivalent and experience in advertising, marketing or business with minimum of 1 year sales experience. Must be highly motivated with great customer service skills. We would like to talk to you!

Please submit resume to:

O&E™
The Observer & Eccentric Newspapers
36251 Schoolcraft Road
Livonia, MI 48150
e-mail: ebibik@oe.homecomm.net
Fax: 734-953-20577

Must include job code:
- **ORS for Western Wayne County**
- **ERS for North Oakland County**

Observer & Eccentric **EMPLOYMENT**

Your HomeTown Classified ad is automatically posted on the internet! Visit us today.

hometownnewspapers.net

502 Help Wanted-Office Clerical

ADMINISTRATIVE ASSISTANT

Headquarters of multi-state operation seeks assistant for HR Department. Responsibilities will include maintenance of company contracts, insurance policies, bonding and licensing for all locations as well as general clerical duties. Previous exp. helpful but not required. Candidate should have exc. communication skills, attention to detail, multi-tasking ability and be computer literate.

Send resume to:
Supervisor of HR
P.O. Box 707
Southfield, MI 48037-0707
An Equal Opportunity Employer

ADMINISTRATIVE ASSISTANT

Customer service oriented professional needed to assist property management staff with various duties including drafting and proofreading correspondence, reviewing A/R and GL reports, organizing tenant events, and general office duties such as copying and filing. Will also assist tenant services staff answering incoming calls, preparing work orders, maintaining vendor files. Experience with MS Word and Excel required.

Send resume to:
Liberty Property Trust
26957 Northwestern Hwy
Suite 140
Southfield, MI 48034
An Equal Opportunity Employer

ADMINISTRATIVE/ RECEPTIONIST

Opportunity in a top rated company in Farmington Hills. Friendly business casual environment seeks personable individual to handle phone lines and perform clerical duties. Beginning skills in Word a plus. Excellent salary and benefits!

[redacted]
(248)344-6700 Fax(248)344-6704
See www.jobsdrc.com

AUTO DEALERSHIP

Suburban Collection is currently accepting applications for experienced:

NEW/USED CAR COSTER
- Compute the cost and gross profit for all New/Used car deals daily
- Process all incentives/ rebates/EP paperwork
- Report all vehicles sold to factory
- Reconcile all relevant schedules
- Calculate all salesmans commissions

We offer a professional working environment, competitive salary, 401K, paid holidays and vacations, and the opportunity to advance within the largest dealer organization in Michigan.

Send resume in strict confidence to:
Suburban Collection
P.O. Box 8065
Novi, Mi 48376-8065
Attn: Joan Ryan
248-427-7972
248-427-7973 FAX

BOOKKEEPER/ ACCOUNTANT

3-5 Years experience. Must know Quick Books. Fax resume to attention Barry 248-968-5456

BOOKKEEPER

UP to trial balance. Experience with Creative Solutions a plus. (734) 513-3900

CLERK/TYPIST

[redacted]

CONFIDENTIAL SECRETARY

Progresive Trucking Company is seeking confidential Secretary in the Safety & Risk Management Department. Applicant must possess excellent compute skills (Microsoft Office), ability to work under pressure with minimum supervision, must be well organized and multi-task oriented. Excellent salary and benefit package. E.O.E. Submit resume to: Box #1170
Observer & Eccentric Newspapers
36251 Schoolcraft Rd.
Livonia, MI 48150

CUSTOMER SERVICE

Representative for Canton Insurance agency. Flexible hours, will train, good people skills and accuracy required. 734-416-8280. Ask for Jerry or Carolyn.

DENTAL RECEPTIONIST

Southfield Dental Office. Part-time, flexible hours. Will train. Please fax resume. 248-646-2434

502 Help Wanted-Office Clerical

DOWNTOWN BIRMINGHAM real estate office has an opening for a Part-time Receptionist. Friendly manor and on-time. Some nights and some Saturdays or Sundays.
Call Kris or Margo
Century 12 Town & Country
(248) 642-8100

[redacted]

Busy investment advisory firm seeking file clerks. Flexible schedule, part-time or full-time available. Benefits available with full time hire. Fax Resume to (248) 642-6741 or call Sherry at (248) 642-6640 ext. 121.

LEGAL SECRETARY

Experienced, for Madison Heights law firm. Call Office Manager at: (248) 543-8300.

LEGAL SECRETARY

Experienced. Full time for small Troy firm. Windows 98, Corel, WP8, timeslips, QB. Fax resume to: (248) 816-9415.

Legal Secretary

Established, AV rated Southfield law firm seeks experienced Legal Secretary to join general negligence team. Must have 3+ years litigation experience, excellent grammar, writing and organization skills. Competitive salaries with top law firms. MS Word experience.

Forward resume/salary requirements to: Administrator-Legal Secretary Position, PO Box 222, Southfield, MI 48037-0222.
fax (248) 746-2760
e-mail: kelemont@swbta.com

LEGAL SECRETARY

For Livonia attorney. Experienced, part-time, flexible hours. Please fax resume to: (734) 464-3605.

LEGAL SECRETARY

full time for Motivated person in Farmington Hills Office. Clerical & research. Microsoft Office & Legal Exp. Preferred. Salary & benefits equal to exp. Call 248-626-3955 fax 248-851-6601

LEGAL SECRETARY

Oakland County law firm seeks Legal Secretary with 2-3 years experience.
75-80 WPM
Excellent benefits.
Fax resume toll-free to:
877-557-5299

LEGAL SECRETARY

Southfield law firm seeks full time experienced legal secretary. Excellent Retirement benefits, Call Robert (248)559-8130 Or Fax resume (248)559-2180

LEGAL SECRETARY

with litigation experience needed part-time for small Bloomfield Hills firm. Send resume to: Administrator, 33 Bloomfield Hills Pkwy., Ste 100, Bloomfield Hills, MI 48304 or fax 248-642-6460

Legal Senior Secretary

For Southfield P.I. law firm. Minimal 3 years experience. Windows/Microsoft Word knowledge a must. Salary commensurate with experience. Send resume to: Sherri Sinnott, 2928 Crooks Road, Royal Oak, MI 48073.

OFFICE ADMINISTRATOR

Automotive components supplier in Novi area, 9 & Haggerty, has openings for mature, friendly, Office Administrator, full time. Answer phones, quotes & files, travel & meeting arragnesments for staff & maintain sales office, 8-5pm, 1 hour lunch, Mon-Fri., no overtime. Casual dress. Great benefits. knolwege of MS office a must, Excel is helpful.
Fax resume to:
Attn: Dan @ 248-374-6393
or phone @ 248-374-6399

OFFICE CLERICAL

Looking for self-motivated, dependable, experienced person for general office, telephones & data entry. Excellent salary & benefits. Call for interview: (313) 537-5400

OFFICE HELP

- Real Estate Appraiser's office. Two (2) immediate positions available. Flexible hours. Fax resume 734-981-7430

OFFICE MANAGER

Looking for person exp. with Payables, Receivables, and Payroll. We currently operate with Peachtree software. Full-time. Competitive pay & benefits. Fax resume including salary requirements: (734) 326-6474.

PART-TIME CLERICAL/ LEASING AGENT

4 days per week (32 hrs). Self-motivated, detail-oriented, responsible, reliable person needed. Must have good phone & typing skills, be proficient in MS Word & Excel. Will train on property management software. Must be able to be bonded. Very busy office. $11/hr. to start. Fax resume or call for interview. Ask for Carin: 248-615-8920 or fax: 248-615-8923

502 Help Wanted-Office Clerical

Part-Time Payroll/ Benefits Data Entry

Immediate part-time payroll/ benefits data entry opening available in Plymouth, MI at a leading plastic manufacturing company's Corporate Headquarters. Part-time position is flexible but required 30-35 hrs./ week. Qualified candidates will possess mathematical aptitude, strong organizational skills, accuracy, be detail-oriented and have working knowledge of software including Excel and Word. Send resume with salary history/requirements to:

Payroll Benefits
P.O. Box 6030
Plymouth, MI 48170
Fax: (734) 354-7391
E-Mail:
Hresources@plastipak.com
E.O.E.

RECEPTIONIST FULL - TIME

Professional Real Estate office in West Bloomfield, (Mon. - Fri.), includes benefits. Call Tom (248) 865-6900

RECEPTIONIST

- looking for a reliable person for a busy & friendly real estate office in Livonia. Page Kim 313-990-1176

RECEPTIONIST NEEDED

Livonia firm seeks individual wexp. w/telephone & general office support duties. Must have good communication skills & handle 10-line phone system. Exc. benefits. Send salary requirements to Box #1145 Observer & Eccentric Newspapers 36251 Schoolcraft Rd. Livonia, MI 48150

RECEPTIONIST

Southfield. Highest degree of professionalism required. Full benefits. EEO Employer. Resumes to: Administrator, 3000 Town Center, #1300, Southfield MI 48075.

RECEPTIONIST

Telephone / Computer
$9.50-$11.50 hr. Will train
Excellent future, Southfield
248-663-4149 Anytime

SECRETARY

Entry level secretary/bookkeeper for Birmingham law firm. Legal experience/timeslips not required, but may be helpful. Ask for Karen: 248-642-1330

SECRETARY

Excellent opportunity for highly skilled secretary to vice president/general counsel in electronic manufacturing co. Candidate must type 65wpm, be proficient in the use of MS-Word & Excel & have excellent language skills. Excellent salary & benefits.
If this professional, multi-tasking position interests you, send resume to: EDP Co., 36704 Commerce, Livonia, MI 48150 or fax: 734-591-7852

SECRETARY

Experienced in Microsoft Word/ Excel/PowerPointe/Access for Novi Construction Co. Flexible hrs., great benefits. Call Eileen 248-866-4252

SECRETARY/OFFICE MANAGER

Growing professional sales office, Novi/Farmington Hills. Require 60wpm, computer literacy, Quickbooks Word. Benefits and competitive salary, commensurate w/skills & experience. For confidential interview fax resume. 248-449-4244. Attn: President-RPC.

SECRETARY

Part-time adjustable hours available to handle accounts receivable and office support, computer knowledge essential. Fax resumes to 734-459-8799 or mail to: Law Office 40400 E. Ann Arbor Rd., #104B, Plymouth, MI 48170.

THIRD PARTY ADMINISTRATOR

Fast paced T.P.A. looking for Administrative Service help.
Must be good with numbers; able to organize multiple tasks; professional phone mannerisms; knowledge in Microsoft Office applications 35 hours a week. Fringe benefits and vacation time available. Experience preferred, but willing to train the right candidate. Located in Farmington Hills.
Fax resume and salary requirements to: 248-855-8062. Attn: Kathy.

503 Engineering

MANUFACTURING ENGINEER

Metro airport area experienced in fixture and tooling design. Must be familiar with Autocad excellent fringe benefits, paid hospital, dental, vacation, sick days, holidays. 401K available. Fax resume to 734-946-0922 or call 734-946-2100

503 Engineering

[redacted]

A Southeast Michigan consulting engineering firm is accepting resumes for the position of Assistant Testing Engineer. Position requires a degree in Civil Engineering, E.I.T. Status, and 3 to 5 years experience in construction materials testing. P.E. preferable but not required. Position will include supervisory responsibilities, report review, construction materials evaluations and making field construction decision. Successful applicant will report directly to the Chief Testing Engineer. Firm is an equal opportunity employer and offers an attractive benefits package. Wage commensurate with experience. Interested parties should submit a resume, with salary history, to: Assistant Testing Engineer, Director of Human Resources, P. O. Box 824, Bloomfield Hills, MI 48303-0824.

MECHANICAL DESIGN ENGINEER

Mechanical Design engineer needed to perform FEA to predict component strain and stress for occupant restraint systems. Duties include test plan development and data acquisition for load beam and strain gage performance; data and FEA analyses; frequent report writing and presentations to include FMEA and reliability analyses. Education must include FEA, strain gage and research in testing and data acquisition. We offer a competitive salary and benefits package. Send resume to: HR, Automotive Systems Laboratory, Inc., 27200 Haggerty Road, Suite B-12, Farmington Hills, MI 48331. Equal Opportunity Employer. Employer Paid Ad.

MECHANICAL ENGINEER

Small manufacturing company in Plymouth looking for Engineer with small tooling design experience. Must know AutoCAD, have leadership and customer interface capabilities and preferably know ISO9001. Send resume to: 47650 Clipper
Plymouth, MI 48170
Fax (734) 414-6599.

PROJECT ENGINEERS

Fast growing, innovative automotive testing facility seeks experienced Project Engineers. Qualified candidates should possess the following: a Bachelor degree in Electrical or Mechanical engineering preferred but not necessary, 2-5 years experience in a related field, strong organizational skills, Microsoft computer skills & be able to work independently as well as part of a team. We offer competitive wages & an excellent benefit package. Send resume and salary requirements to HR Director at 734-424-1202

504 Help Wanted-Dental

ALL ABOUT YOU!

ASSISTANTS, RDH, DDS
Work When You Want! Flexible hours. Top Pay, Benefits. Peak Performers - Fax resume/CV to: 248-477-7032 or Call Doris/ Stephanie Toll Free: 888-477-7325 E.O.E.

BINGHAM FARMS Office

seeking chairside assistant. Full/ part time. Willing to train right person. (248) 642-4737.

CANTON DENTIST

Looking for full-time experienced, expanded duties DENTAL ASSISTANT. Excellent salary, benefits & HIRING BONUS. 734-981-4040.

CHAIRSIDE DENTAL ASSISTANT

CDA or RDA preferred. Full or part time position available. Contact Delora. 734-261-9696

Dental Assistants • Hygienists • Receptionists....

being recruited for various Wayne & Oakland county offices. Performance Plus 810-997-6360

DENTAL ASSISTANT

Friendly, progressive office currently seeking a Dental Assistant. 734-421-5220

DENTAL ASSISTANT

Full-time/part-time. Experienced person for relaxed patient centered Livonia practice. Benefits available. 734-425-6920

DENTAL ASSISTANT

Group practice. Full-time position for experienced person. X-Ray experience helpful. Top salary and excellent benefits, 401K. 734-722-5130.

DENTAL ASSISTANT

Full-time Needed for specialty office in Southfield experience preferred but will train.
DENTAL RECEPTIONIST experienced also needed.
(248) 784-1140

504 Help Wanted-Dental

DENTAL ASSISTANT

Chairside Assistant needed for busy dental office in the Birmingham area. Full time, experience preferred. Salary based on experience; includes benefit package. Call Judy:
(248) 642-3800

DENTAL ASSISTANT

- Full time for family dental practice in Westland. 734-722-0500

DENTAL ASSISTANT

- Full-time. Reliable & team oriented for Farmington Hills family practice. Experience in cosmetic procedures a plus. 248-661-8700.

DENTAL ASSISTANT

Great opportunity for experienced, friendly assistant. Mon-Thurs. 10 Mile & Beech Daly. Call (248) 354-6364

DENTAL ASSISTANT

Part time assistant with experience for progressive SE Livonia dental office. Why not have fun at work - we do!
Call (734) 522-5520.

DENTAL ASSISTANT

Part-time, experienced, reliable for our friendly Westland office. No Saturdays. Great benefits.
Kelly: 734-522-6470
fax: 734-522-6937

LOOK DENTAL HYGIENIST & Assistants

Dedicated individuals for full/part time for growing Dearborn practice. Two offices. 1 year experience required for assistants (313)834-5000

DENTAL HYGIENIST

Start after Labor Day. Great staff! Great office! Available days: Tue., Thur., Fri. & Sat. If interested in any or all of these days, call: 248-398-5545

DENTAL HYGIENIST

Our modern Southfield office is in search of a Hygienist 2 days/ wk. Tue 8-5pm & Thur 10-7pm. 12 & Northwestern. A great place to work! 248-356-8790

DENTAL HYGIENIST

Our team is searching for the right person to join us. Part to full-time in Plymouth. If you have excellent clinical and communication skills and are excited about quality dentistry, Call: 734-455-2890

DENTAL HYGIENIST

Full/part-time. Group practice in Westland. Enthusiastic person who enjoys people. Pay commensurate with experience. Excellent benefits. 401K. Call Della: (734) 722-5130.

DENTAL RECEPTIONIST

Ann Arbor practice.
Experience preferred.
Fax resume to 734-663-0905

DENTAL RECEPTIONIST

Experienced. Full-time.
Come join our team oriented Livonia practice.
Call Suzie (734) 525-1200

Dental Receptionist/ Scheduling Coordinator

Needed for general dental office in Novi. Must be an upbeat, enthusiastic team player. Call Maureen: (734) 394-1027.

DENTAL RECEPTIONIST

Full-time for busy practice in Garden City looking for team player. Some dental experience preferred. Computer knowledge helpful. We offer great pay & benefits, including 401K.
Call: 734-427-2880.

DENTAL RECEPTIONIST

Exp. & reliable. Full/part-time. Westland/Livonia. Call: 734-522-6470 Fax: 734-522-6937

ACE HYGIENIST

For high quality Farmington Hills prosthetic-implant dental office. Part-time, Mon thru Thur. Possible full-time.
Call Lori at: 248-553-4740.

HYGIENIST

- For Farmington Hills practice with a relaxed atmosphere looking for an energetic individual to fill a hygienist position. 25 hrs. + per week. Please call 248-553-3773.

HYGIENIST

Part-time. Practice hygiene like you were trained in school. Progressive cosmetic practice in search of experienced hygienist. Salary commensurate with exp.
www.allaboutsmiles.com
Call: 734-981-1199
or Fax 734-981-1544

Orthodontic Assistant

Needed full time. Expenence necessary. Rochester & Beverly Hills area. Beautiful environment & friendly staff. Excellent pay & benefits. Call Dawn:
(248) 652-6121 or fax resume: (248) 652-2577

RECEPTIONIST-Experienced

for orthodontics. Personable enthusiastic w/multi tasking skills, meticulous in appearance. Bingham Farms. 248-645-5340 or fax: 248-645-0928.

506 Help Wanted-Medical

★ Are you ... interested in a Career Move? How about Full Benefits, Bonus Plan and 401K? We are looking to fill the following positions:

- Medical Billers (Full & Part Time)
- Medical Front Desk Staff - Experienced (Full & Part Time)
- Medical Assistant Experienced (Full-Time)

JOIN OUR TEAM!
FAX SHARON YOUR RESUME TO:
734-466-9607

BILLER/ RECEPTIONIST

Immediate opening for full time person for busy medical practice. Seeking motivated, multi-tasked person with good communication & computer skills. Fax to: (248) 737-8759

CARE SPECIALISTS

We need competent, reliable dedicated & experienced people to provide services to older adults in our beautiful Assisted Living Residence. Full Time & Part Time. Full time employees are eligible for medical and dental insurance. E.E.O. Apply in person at 3280 Walton Blvd., Rochester Hills, Michigan (between Adams & Squirrel Rd.).

506 Help Wanted-Medical

CENA's - Afternoons

Part Time
Apply in person:
Marycrest Manor
15475 Middlebelt
Livonia, MI 48154

CHIROPTRACTIC OFFICE

FRONT DESK - must be experienced. (810) 970-8096.

FULL-TIME FRONT OFFICE

Available in outpatient rehabilitation center. Looking for mature person with good communication skills, medical background, and computer experience. Also, experience dealing with attorney's offices a plus. Opportunity for advancement. Excellent starting salary & benefits. Must be high school graduate.
Fax resume to: 248-352-8396

DENTAL ASSISTANT

Experienced for periodontal practice. Full time with benefits. Farmington Hills area.
Call 248-851-4167.

DENTAL RECEPTIONIST

Experienced for periodontal practice. Full time with benefits. Farmington Hills area.
Call 248-851-4167.

DIRECT CARE SPECIALISTS

We are seeking Direct Care Specialists/Service Specialists with compassion, common sense, respect and dependability to assist with basic personal care needs for our older adult residents. ALL SHIFTS. Must be flexible and be able to work weekends. Apply in person at, 2000 N. Canton Center Road, Canton, MI. (east side of Canton Ctr. Rd, south of Ford Rd.)

EMT'S - PARAMEDICS

Concord E.M.S. is a growing company needing qualified people to provide quality patient care. We are developing new areas of business and need licensed Medics, Specialists and EMTs who want good equipment, good pay and flexible hours with accumulative benefit results.

- ★ $1000.00 sign on Bonus
- ★ Health and Dental
- ★ Short term disability
- ★ Tuition reimbursement
- ★ Accumulate PTO
- ★ 401K
- ★ Competitive wage
- ★ Night shift premium

313-386-9400 or 734-947-9400
248-967-9400

EXPANDING MULTIPLE

specialty practice needs full time experienced Receptionist w/MBS billing exp.
Administrative Assistant, Part-time. Exp. with Excel & Word. Energetic File Clerk, full time.
Resumes faxed to:
313-537-0790

EXPERIENCED MEDICAL

Receptionist for Novi family practice office. Full & part time. Fax resume to:
(248) 474-4208

FRONT DESK ASSISTANT

for busy Chiropractic office in Canton. Typing & computer skills preferred. Eve. & Sat. required. Fax: 734-455-2359
Call 734-455-6767.

FRONT DESK

Specialist office. Full-time, knowledge of Medical Manager helpful, medical office experience required. Salary commensurate with experience. 13 Mile-Woodward. Fax resume to 248-559-7195

INSURANCE VERIFICATION

person needed for a medical equipment company located in Livonia. Duties include calling insurance companies to verify benefits, printing & mailing scripts, will train. Mail or fax resume to: Metro Medical, 12985 Wayne Rd., Livonia, MI 48150. Fax: 734-522-9380

Laser Tech

LASER HAIR REMOVAL Technician. Needed in a growing dermatology practice. Pay to commensurate w/experience.

[redacted]
Fax resume to:
(734-996-8767

LICENSED PRACTICAL NURSE

$25,887 - $33,713
Must possess a Michigan Practical Nurse license or permit.
On-site child care available.
CONTACT:
Oakland County Personnel,
1200 North Telegraph Rd., Dept 440, Pontiac, MI 48341-0440
(248)858-0530
http://www.co oakland.mi.us/ oe.html
An Equal Opportunity Employer

LPN OR RN

needed for private duty in Walled Lake. Full time, nights, 12 hour shifts.
248-788-1135

LPN

Part time for busy allergy practice. Farmington Hills & Livonia locations. (248) 851-6657

LPN'S RN's

Join our team, we offer competitive wages, health & dental insurance for full-time employees, flexible hours and a pleasant atmosphere. If you are a caring person and would like to join our team, apply in person: Waltonwood of Canton, 2000 N. Canton Ctr. Rd., Canton, MI. (east side of Canton Ctr. Rd., south of Ford Rd.).

MASSAGE THERAPIST

Certified, for chiropractic office. Flexible hours. Females encouraged to apply. 248-910-3444

MEDICAL ASSISTANT

Experienced for pleasant family practice, Westland area. 4½ days approx. 28 hrs. 734-729-1150

MEDICAL ASSISTANT

Full/part-time for internal medicine office. Contact Maureen (248) 442-1400

MEDICAL ASSISTANT-

needed full time for front office. Experience preferred. Please send resume to Family Medicine PC 22255 Greenfield Rd. Ste. 516, Southfield 48075.

MEDICAL ASSISTANT

full-time/full benefits
(X-RAY HELPFUL)
No nights or weekends. Fax resume to 248-656-1323

MEDICAL ASSISTANT

Experience helpful. Full-time. Livonia area. Please call: 810-604-6661
or fax resume 734-261-0775.

506 Help Wanted-Medical

MEDICAL BILLER

Home health agency looking to fill a part time position. Billing experience in a health care setting is mandatory. Home health experience preferred. Must possess accuracy, reliability and computer knowledge. Medical terminology and ICD-9 coding a plus. Good phone and organizational skills are essential. Fax resume to 734-981-8828 or mail to:
UNITED HOME HEALTH SERVICES
2200 Canton Center Rd.
Suite 250
Canton, MI 48187
Attn: Amy

MEDICAL RECEPTIONIST

Full-time, friendly. Send resume to: 43422 West Oaks Dr. PMB #167, Novi, MI 48377-3300

Medical Receptionist

Experienced for busy Cardiology Office in Farmington Hills. Must have excellent guest relations. MBS a plus. Will provide excellent benefits, fun working environment and salary. Fax resumes to: 248-932-2842 or call Laura: 248-538-7890

OCN, RN, M.A. RECEPTIONIST, CODER

Openings in hematology, oncology & radiation offices Many locations. Fax resume to Valda 248-305-7031

OFFICE MANAGER

A medical office management corp. seeks experienced office managers for a Family & an OB/ GYN practice in Garden City. Call Linda: 734-421-6030.

OFFICE MANAGER PLYMOUTH

Growing outpatient medical clinic in Plymouth is looking for an experienced, dependable, hands on Medical Office Manager. Requirements: hands-on medical billing, collections, insurance follow up, coding and insurance verification. Competitive salary plus benefits. Fax resume & salary requirements to HR: 713-297-7083.

Ophthalmic Technician

Seeking optical/ophthalmic Tech for very busy medical practice. Good salary & benefits for motivated, team players. Fax resume to: (248) 737-8759.

OPTICAL LAB TECHNICIAN

Full time, experienced finish & surface. Excellent wages, benefits & working conditions.
Call Dennis at Direct Optical: (248) 553-8270

PHYSICAL THERAPY TECHS

Full time positions in Plymouth. Experienced or will train. Hours & salary negotiable. Fax: 734-416-3903.

RECEPTIONIST

FULL or part-time. Office and computer skills needed.
(734) 953-0990

RECEPTIONIST

with insurance billing experience. Full Time, Livonia area. Please call 810-504-6681 or fax resumes to 734-261-0775.

[redacted]

Due to current growth Heartland Home Care, Health & Hospice is looking for a Homecare/Hospice Coordinator. Candidate will enhance relationships with our already existing customer base. Homecare experience required. Hospice experience a plus. Michigan RN licensure required. Competitive wage and benefit package. Fax resume to Marsha Wilson at 248-945-3333. EOE.

[redacted]

Due to expanding growth Heartland Hospice will require an Office Intake Liaison. This person will help to educate our families & clientele about our Hospice services, and help facilitate referral process. Hospice experience a plus. Michigan RN licensure required. Competitive wage and benefit package. Fax resume to Terry Swanson at: 248-945-3333.
An Equal Opportunity Employer

RN/LPN ALL shifts. New wage package. Part/full time contact Middlebelt Health Care (734)425-4200

RN & LPN

New Wage and Improved Health Care Benefit Package Come join a winning team. We are seeking RN's and LPN's with LTC experience. Full and part-time positions. Bonus programs. 2 weeks Vacation after 1 year, 401K programs. Please respond to:
Lisa Chudzinski DON
Phone: (248) 349-2000
Fax: 248) 349-2228

RN, LPN or MED ASST

With experience needed for GROWING Dermatology practice in Ann Arbor/Plymouth area. Full or part time. Pay to commensurate with experience, excellent benefits.

[redacted]
Fax resume to:
(734) 996-8767

RN/LPN - Part-time

(Day & Afternoon shift)
Apply in person:
Marycrest Manor,
15475 Middlebelt Rd.
Livonia, MI 48154

RN's & LPNs

needed immediately for private duty case. 1 yr. exp. a must. All shifts available. Great pay.
Call Keelie:
1-800-969-7723, Ext. 102

RN'S & LPN's

needed immediately for private duty case. 1 yr. exp. necessary. Midnight shifts available. Pediatric exp. a must. Great pay.
Call Keelie at
1-800-969-7723, ext. 102

SPEECH THERAPIST - experience with pediatrics.

Fax resume (248)656-4746 or phone (248)656-1230.

X-RAY TECH

Full-time or part-time. Flexible schedule. Livonia area.
Call 810-604-6661
or Fax resume 734-261-0775

508 Food/Beverage Restaurant

BAR STAFF (Day shift)
Full or part-time. No exp. necessary. Will train. Medical insurance. Dearborn 313-801-6317.

COLLEGE STUDENTS - Cook, Sandwich Board. Part-time, all shifts. No exp. needed. Cozy Cafe 734-455-3310.

COOKS -FULL & PART TIME $10/hr. Apply at: Starting Gate Saloon, 135 N. Center St., Northville, (248) 349-5660

COOKS

IMMEDIATE OPENINGS...Waltonwood of Canton senior apartment community in need of friendly, compassionate people to fill positions for our dining facility. Some weekend work. Flexible schedules. Prefer Experienced Cooks. E.E.O. Send resume or apply in person at 2000 Canton Center Road, Canton, MI. 48187.

COOKS, Pastry Chef & Dishwasher - Full & part-time available. Private country club. Chef Ty: 248-437-7337.

COOKS

Waltonwood Senior apartment community in need of friendly compassionate people to fill positions for our friendly dining facility. Some weekend work. Flexible schedules. Prefer Experienced Cooks. Full-time employees eligible for medical and dental insurance. E.E.O. Apply in person at 3250 Walton Blvd., Rochester Hills, MI. or call 248-375-2500

COUNTER HELP

needed part-time, days or nights. Call Rick at Subway after 2pm: 734-462-1764.

FLOOR MANAGERS

Restaurant in downtown Plymouth. Send resume to: P.O. Box 5551, Plymouth, MI 48170.

LINE COOKS WANTED

for Romulus area. Days and afternoons available. Great pay! (734) 942-9600

NOW HIRING!

• Wait Staff • Dishwashers, part/full-time. Apply after 3pm:
ANGELO BROS. RESTAURANT
33550 Ford Rd., Westland.
Ask for Kathy ★ 734-427-1872

• NOW HIRING •
WAIT STAFF
Full-time or Part-time.
Apply after 4pm. The IVORY ROOM BILLIARDS BAR & GRILL • 33500 Ford Rd.
Westland, MI (734) 261-5150.

RESTAURANT GENERAL MANAGER

Wanted for full service chain restaurant. Experience required. Salary & benefits. Call Ken at 248-865-8600.

WAIT STAFF & KITCHEN HELP

For fine dining dinner train. Call Mike at: (248) 960-9440

WENDY'S

Looking to hire Managers. Flexible hours. Pay up to $40,000. Great insurance. For interview: 734-455-7740 or 734-283-1075

512 Help Wanted-Sales

Are You Serious About A Career In Real Estate?

We are serious about Your success!!!
- Are you getting your Fair Share of Relocation Referrals? **WE ARE!!!**
- Exclusive success systems program
- Variety of commission plans

Join our office and reap some **Great Benefits!!!**

Call Pam Danaher Manager
South Lyon Office
248-437-4500

COLDWELL BANKER SCHWEITZER REAL ESTATE

AARON HAS MOVED

Position open. Southfield Co. Full time w/benefits. Accounts provided. Hourly + Bonus. Good working conditions.
Phone: (248) 356-2300
Fax: (248) 356-3131

A Career in Real Estate Free Training

Location - Location
S.E. Corner of Six/Haggerty
- Free Pre-Licensing Training
- Full and Part Time Positions
- Group Health Coverage
- Structured Training Program
- In-House Closing Department

734-464-6400
Ask for Larry Frey or Frank D'Angelo
Century 21
Hartford South, Inc.
Check us out at www.c21-hs.com

ADRAY CAMERA

In Canton opening soon. Now accepting applications for the following positions:

Camera & Film Sales

Full & part-time sales positions. Experience preferred. Pays hourly rate plus commission and special incentives. Prefer knowledge in film, digital and camcorders.

Photo lab technician

Experience with Fuji processing equipment preferred. Should be able to work with minimal supervision and train others.

Full-time benefits include:

Paid vacations & holidays, Blue Cross, life insurance, profit sharing and an employee purchase program.

Call Mr. Duthie or Mr. Bednar between 10:30AM & 3PM: (313) 274-6800

512 Help Wanted-Sales

A NEW CAREER?

REAL ESTATE IS BOOMING
Excellent Commissions.
Great Training.
DOUG COURTNEY
REMERICA
HOMETOWN
(734) 459-6222

AN EXCITING REAL ESTATE OPPORTUNITY FROM COLDWELL BANKER SCHWEITZER

How many times have you thought of a real estate career?
- Flex Time
- Unlimited Income
- The Best in Marketing Resources
- The Best Training
- Support You Can Count On
- Free Training

Experience our newly expanded Farmington Hills/ West Bloomfield location. Now interviewing new & experienced agents. Call Joan Char, Manager, for a confidential interview.
(248) 737-9000
COLDWELL BANKER SCHWEITZER REAL ESTATE

AUTO DEALER looking for motivated, enthusiastic people. No experience necessary. We offer training, great pay and a fun environment. Call Bob at: 734-427-1550, for an immediate interview.

AUTO SALES NEW & USED CRESTWOOD DODGE (734) 421-5700

A Career in Real Estate

This is the CURVE we use to measure agent satisfaction.
What CURVE does your company use?
To find out why our agents $mile often call Jeff Kwartler or Ann Shahin today.
Now Hiring New and Experienced Agents
(248) 347-3050
COLDWELL BANKER Schweitzer - Northville

CAREER OPPORTUNITY DAYS

REAL CAREERS FOR REAL PEOPLE
Earn a FREE Laptop computer and a new lucrative career at the same time!
East Side (800) 875-7653
West Side 248-260-0061
for an interview

CINTAS

the uniform people
A growing Fortune 1000 Company is seeking a motivated individual for an entry-level sales rep position. This challenging position demands a professional appearance and superior communication skills. Sales experience is preferred but not required. Willing to train self-motivated, hard-working individuals. Excellent opportunities for advancement.
- Competitive Compensation Package
- Car Allowance
- Medical & Dental Benefits
- 401K, Profit Sharing, and Stock Ownership

Please send or fax resumes to:
39145 Webb Drive
Westland, MI 48185
Attn: Angie, HR Dept.
fornalewicza@cintas.com
Phone: 734-326-0800
Fax: 734-326-1097

EARN EXTRA $$$!

Booming real estate office in Livonia has openings for outgoing Salespeople! Training available. Call Judy or Kim
REMERICA
INTEGRITY REALTORS
734-525-4200

EXPERIENCED CLOSERS

needed for siding, windows, roofing. $100K - $200K annually. Quality leads, all confirmed. 90% of our deals are cash. Call Jerry or Robert at 800-349-3008

FURNITURE SALES

representative. Must be Experienced in high end furniture sales, and or interior design for MI Territory. Call Susan 248-813-0371

HERE WE GROW AGAIN!

Wow, is that an overused phrase. But, it does fit the situation. We need salespeople for our Rochester Location. Call PAT RYAN
(248) 656-8500

If You Are SERIOUS About Real Estate Training

Contact Jim Miller
248-360-1425
e-mail:
jmiller@cbschweitzer.com
If you're not, call the other ads.
COLDWELL BANKER SCHWEITZER REAL ESTATE
The #1 Company in the Midwest

Your Classifieds Continue in the Following Section

This Classification Continued on Page 1Q.

Controller

The Observer & Eccentric Newspapers publishes 16 twice-weekly newspapers. Our papers are state and national award-winners and service Michigan's Western Wayne and Oakland Counties.

We are seeking a financial professional to join our company as Controller. The Controller reports to the VP/COO and is responsible for all financial operations for the corporation's largest division. Other responsibilities include financial management, financial analysis, budget development/planning for entire division, and management of 19-person department which includes accounting, payroll, credit and customer service. Person must have strategic mindedness, be a team player working closely with all department heads, and have excellent computer and communication skills. A bachelor's degree and CPA required. Newspaper or publishing industry experience highly desired.

The Observer & Eccentric Newspapers offers a competitive salary including participation in executive bonus plan, plus comprehensive benefits plan and generous time-off policy.

To apply, please forward resume and salary history to:

Observer & Eccentric Newspapers
Human Resources Department
36251 Schoolcraft Road
Livonia, MI 48150
Fax: (734) 953-2057
Email: lgorne@oe.homecomm.net
Please reference job code: Controller

Full-Time Sales Support Coordinator

A great way to experience the newspaper advertising business! Our fast-paced Livonia Retail Advertising Department needs a people oriented, administrative person who would enjoy supporting an upbeat sales staff and our customers. Screening customer calls at our central desk, processing legal advertising and payroll are a few of the administrative tasks involved. Computer skills necessary. We offer a great work environment, excellent benefits, and generous time-off policy. Our energetic team is looking for someone who would like to be a part of it!

We would like to hear from YOU!

Please submit resume to:

Observer & Eccentric
36251 Schoolcraft Road
Livonia, MI. 48150
Fax: (734) 953-2057
e-mail: ebibik@oe.homecomm.net
Must include job code: SSC

Plymouth District Library
223 S. Main Street
Plymouth, Mich. 48170

Observer & Eccentric EMPLOYMENT

hometownnewspapers.net

Your Classifieds Continued In Following Section

This Classification Continued from Page 6F.

512 Help Wanted-Sales

INTERIM OCCUPATIONAL HEALTH

DIRECTOR OF SALES/MARKETING

Interim Occupational Health Inc., a leader in The health-care industry, is seeking a highly motivated, self-starter to develop marketing strategies which lead to the development of new business at a national level for occupational health and therapy services. A proven sales and marketing track record within healthcare or the occupational healthcare industries is required. Scope of responsibilities include interface with our franchise offices to assist in growth of occupational healthcare business. This full-time position can be Atlanta or Detroit based, requires significant travel and offers a competitive base salary and commission plan, along with a comprehensive benefit package.

AREA MANAGER

Responsibilities include recruiting, training, orientation, and management of nursing staff in a manufacturing plant setting. Requirements are: BSN, exceptional leadership, issue/resolution and outcome development/analysis skills, and overnight travel. This full-time position is Detroit based and offers an attractive salary and comprehensive benefit package. for immediate consideration please fax or e-mail resume to: Interim Occupational Health, INc
ATTN: Recruiter
FAX: 248-334-0022 EOE
E-mail
Christine
Rowland@interimhealthcare.com

JANITORIAL SALES
Experience needed. Proven track record in landing cleaning accounts. Real-Go-Getter, New company wants many accounts. Grow with the company. Reach us at (313) 387-5944

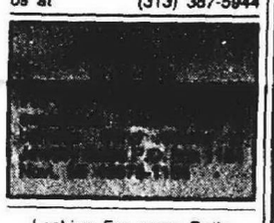

Looking For some Daily Sales Excitement?

HomeTown Newspapers has an immediate opening in our Brighton Advertising Sales Department as we initiate our daily newspaper in Livingston County. We are seeking an outgoing, energetic team player, who possesses an Associate's Degree or prior sales experience, excellent customer service skills and computer knowledge a plus. Must have dependable transportation. We offer base salary plus commission and an excellent benefit package. Please mail or fax resumes to:

HomeTown Newspapers
Attn: HR/Sales Howell
323 E. Grand River
Howell, MI 48843
Fax: (517) 548-5545
Email:
mbartlett@ht.homecomm.net

Manufactured Home Sales. Earnings potential $30K+. MOBILE HOME BROKERS (734) 697-2433

MOTIVATIONAL SPEAKER/ PRESENTER/CLOSER for established seminar firm. Part time mornings. $50-$500/ hr. (248) 383-2000 X 502

NEW HOME SALES
Local builder seeking experienced sales professional for Howell, MI area. Candidate must be a self-starter & organized with excellent communication skills. Must be willing to work 3 weekdays and weekends. We offer excellent salary plus bonus & benefits. Mail or fax your resume to:
LoPiccolo Homes, Inc.
44303 Plymouth Oaks Blvd
Plymouth, MI 48170
Fax: (734) 455-0815

A REAL ESTATE CAREER

Our affiliation with the GMAC Real Estate Network unites two of the most trusted names in the Western Suburbs. Our exclusive real estate services help you become more successful:
- Top Notch training
- Marketing tools
- Strategic systems for your client relationships
- Global relocations services
- Financial services

Plus our agents are entitled to GM Car discounts, vendor discounts, group health insurance, investments in GM demand notes and many more benefits. We are now looking for 4 more agents to complete our Fall semester training session.
Classes are forming now.
Call Darlene Shemanski:
(734) 451-5400
GMAC
1365 South Main St.
Plymouth, MI 48170

FULL-TIME
REAL ESTATE SALES
We are hiring new & experienced agents. We offer a generous commission plan and an individualized training program. Our top agents earn over $100,000 a year.
FULL-TIME
New Agents call:
SHARON JAFFE
FULL-TIME
Experienced Agents call:
RON MILLER
Century 21
CENTURY 21 TODAY
(248)647-7321

REAL ESTATE ...AS A CAREER?
ALL REAL ESTATE COMPANIES ARE NOT THE SAME
If you are serious about entering the business and profession of Real Estate Sales, you owe it to yourself to investigate why we are #1 in the market place and best suited to insure your success.
- #1 Rated Franchise System
- Continuous Individualized Training
- 100% Commission Plan
- Group Health Coverage
- Free Pre-Licensing
- Latest Technical Computer Programs Enable You To Have The Competitive Advantage
- Unsurpassed Local and National Advertising Exposure

DISCOVER THE DIFFERENCE
Call Jim Stevens
or
Alissa Nead
COLDWELL BANKER
PREFERRED REALTORS
(734) 459-6000

SALES PERSON
A plumbing wholesaler looking for aggressive, self-motivated Sales Person. Experienced. Knowledgable in plumbing preferred. Call for interview.
(313) 537-5400 Steve

RETAIL MANAGEMENT
Career opportunities available in Novi and Farmington Hills 2+ years apparel experience and great customer service skills required. Bonus available. Don't wait-fax now.
i Maternity
810-468-7773

SALARIED!
REAL Estate Agents
Starting Salary, $30,000 PLUS!
Benefits (health, 401K)
Incentives
Experienced agents and new trainees welcome
No other program like it available.
Why look anywhere else? Work with the leader, REAL ESTATE ONE, INC
For more information, please contact:
Ashley Baker at 248-304-2299
Or simply fax a resume to 248-356-4110
e-mail:
careers@realestateone.com

512 Help Wanted-Sales

SALES

Local Beverage Co. is looking for energetic and committed people to fill entry-level openings in our Sales and Distribution Dept. Ideal candidates will have excellent communication skills, and a willingness to learn. We will train.

Benefits:
Competitive Salary
Health/Dental/Life Insurance
401K/Profit Sharing

Send Resume:
Human Resources/Sales
P.O. Box 700713
Plymouth, MI 48170

Or fax: (734) 416-3810

Email: hr_manufacturing@hotmail.com

E.O.E.

SALESPERSON
Part-time; work out of your home. $10/hr. + 10% commission. Will train. 248-355-0400

SALESPERSON
SHARP, aggressive, highly motivated salesperson wanted. Call Darla at Little Valley Homes 734-487-8020 or fax resume: 734-483-1661.

SALES PROFESSIONALS
Rapidly expanding property management firm, specializing in manufactured housing. Excellent salary, commissions and benefits package for experienced professionals. Multiple MI locations under development. Fax resume (248) 642-0199
Email: Kkeeton@landcompanies.com, attention HR - Kelly

Serious About A Career in Real Estate?
We are serious about your success!
- Free Pre-licensing classes
- Exclusive Success Systems Programs
- Variety of Commission Plans

Join the No. 1 Coldwell Banker affiliate in the Midwest!
Call Sharon McCann at (734) 462-1811
Coldwell Banker Schweitzer Real Estate

TRAVEL CONSULTANTS
Friendly, confident salespeople needed to sell vacations to qualified leads using proven telephone sales techniques. Paid training, flexible 30 hr. week. $7.70 per hour + $100 to $300 a week commission. Rapid advancement potential. Dearborn. 313-278-4100

520 Help Wanted Part-Time

ARCHITECTURAL TRIM & home accessory store in downtown Rochester seeks individual 2-3 days a week. 248-651-0642

[redacted]
Part-time data entry clerk wanted five days a week in the A.M. Bloomfield Hills area. Data entry experience a plus. Fax Resume to (248)-642-6741 or Call Eileen at (248) 642-6640 ext. 144.

JANITORIAL - Immediate openings. Permanent part-time mornings. Weekends a must. Novi area. 1-800-481-0566 x 480.

MERCHANDISER - GROCERY - flexible hours. commission sales, fax resume to 248-446-8593

PART-TIME PRODUCTION SCHEDULER
Livonia facility has an immediate opening for a Part-Time Production Scheduler. This position is responsible for daily schedules, accurate WIP and inventory control, preparing reports, maintaining production and rework schedules for various products.

We offer a competitive rate for part-time employment. Hours are flexible 20 to 25 hours per week, Monday through Friday mornings. The candidate must have experience in scheduling production lines, knowledge of resource planning software and Microsoft Office. Must possess excellent written and verbal communication skills.

Send resume to Box #1171:
Observer & Eccentric Newspapers
36251 Schoolcraft Rd
Livonia, MI 48150

An Equal Opportunity Employer

WEEK END directional sign route, $15/hr. Must have truck or trailer w/open bed. No heavy lifting! (734) 254-0516

524 Help Wanted-Domestic

CARETAKER FOR handicapped daughter Sundays, 12-9. $10/hour. Exp. preferred Call (248) 474-7074

HOUSEKEEPING POSITION full-time. References. W. Bloomfield residence 1-800-436-2193

HELP WANTED
Employment/ Instruction Services
#500-598

526 Help Wanted-Couples

LEASING/MAINTENANCE DUO Seeking professional, experienced two person team to oversee mid size apartment community in Birmingham. One for leasing, general office and resident retention. Another for maintenance of units and grounds. Includes a two bedroom town home, salary and benefits. Please fax resume with qualifications and desired compensation to 248-649-2373.

530 Entertainment

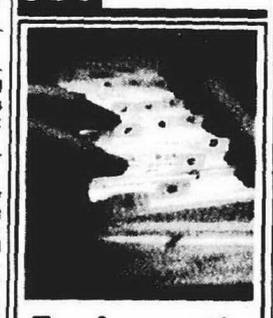

Employment/ Professional/ Misc. Services
#530-574

534 Jobs Wanted-Female/Male

WILL Clean Houses/Apartments for reasonable price. Flexible hours. For free estimate call 734-737-9741, 734-548-6871

538 Childcare Needed

NANNY NEEDED: 2 days a week, (flexible schedule) for 2 mo. old baby girl. Farmington Hills. References. (248) 477-6277.

560 Education/ Instruction

ELEMENTARY TEACHING position for private school in Troy. Quality environment + benefits. B.A. required. Call (248)689-9565 or fax resume to (248)689-3336.

EXPERIENCED PHONICS & reading teacher will tutor K-3 grade students. Starting at $18.50/hr. 734-485-3605

TEACHER NEEDED, full time elementary position in private school. Qualified applicants please call. (2480 347-1868

574 Business Oppt. (See Class 390)

ATTENTION: EARN WHAT you are worth. Mail order business needs help immediately. 522+ a week part-time. $1000-$4000/ wk. full-time. Full training, free booklet. thriveondreams.com 1-888-932-6679

CPA'S, P&C AGENTS, Financial Planners or Life Agents wanted to share office space. Referral business. Established 18 yrs. Group medical, life & benefits. Investment opportunity available. Call Renee or Pam. (248) 553-4550.

STAY HOME and work online! Flexibility. Step By step System. Complete training Free info. at www.r-r-goldmine.com Or call: (262)808-7830

STORE CLOSED!
Inventory, stock, goods, shelving, for sale. Cappucino Machine, fragrance oils, sportscards, comics, jewlery, wire boutique items, and much more. CHEAP! Sunday only, July 8th, from 9a.m. to 6 p.m. (Giant Yard Sale Too!!) Fernadale at 583 LAPRAIRRIE between 8 & 9 mile rds. and between Woodward & Livernois.

623 Adoptions

A HAPPY, loving couple wants to shower your newborn with love, happiness, laughter and security. Expenses paid. Call Janice & Nic. (800) 265-6330

636 Lost & Found

FOUND - men's watch downtown Birmingham. Call to identify. (248) 649-7256

LOST - Wedding ring at Value City Market, 6 & Inkster. Large reward. 313-535-7665

Observer & Eccentric MARKET PLACE

hometownnewspapers.net

636 Lost & Found

LOST: MALE cream Shar-pei dog, very timid, boxy head, Last seen in Salem Twp. at Gottfredson & North Territorial. Reward. (734) 207-9696 or 313-565-1915

640 Transportation/ Travel

CLEAN YOUNG SR. desires part time position as a driver of your vehicle. Has chauffeurs license. (734) 641-9196.

642 Health, Nutrition, Weight Loss

BALLY Premier Plus membership, $7/month. $550 plus transfer fee. 248-737-9276

LOSE 20 lbs FAST Natural, Guaranteed, Free Samples 248-685-7329

Merchandise
#700-778

700 Absolutely Free

CLASSIFEDS YOUR NUMBER 1 SOURCE FOR LOCAL INFORMATION

FREE BROKEN CONCRETE great for landscaping, patios, borders, etc. (734) 421-3468

FREE DIRT - approximately 4 yards. 734-464-1623.

GLASS PATIO table, white w/five chairs. Umbrella stand. 248-475-0057. You pick it up and its yours!

OAK WATERBED, queen w/headboard & drawers, everything. (810) 735-0718

OLDER GAS dryer. Works well. Portable dog kennel. 10x10 by 6. Needs minor repair. Linden Mi. 810-735-9033.

PLAYER PIANO - (does not work) Brighton area, Free if you pick it up. 248-855-9290

SCREENED EGG rock ready to pick-up. Farmington. (248) 476-2675

SHED - 10x12, excellent condition. You remove. Westland area. (734) 455-2661.

702 Antiques/ Collectibles

ANNUAL JULY SALE
July 1-15
EVERYTHING in our huge inventory of top quality, affordable antiques and vintage collectibles on sale at 10-40% OFF (cash/check only). Shop in air conditioned comfort Tues.-Sun., 10-5. Closed MONDAYS and JULY 4.
The Great Midwestern ANTIQUE EMPORIUM
5233 Dixie Hwy, Waterford

ANTIQUE EARLY 1930's solid Mahogany 4 poster bed w/highboy & double dressers, large mirror, desk/chair, nightstand. Travis Court/Drexell. Excellent condition. $6575. Troy. (248) 649-2094.

ANTIQUES
Furniture, Windows & Doors, Lamps, Chandeliers, Sconces, Collectibles.
Way too much to mention 6000 sq.ft. - Come Explore!
WE BUY ANTIQUES & COLLECTIBLES
BOGART'S ANTIQUES
11am to 6pm every day
600 E. Eleven Mile, Royal Oak
¼ Mile east of Main Street
248-398-0646

BARBER CHAIR - 100 yrs. old, very good condition. $425. 248-682-5927

1950 ERA wooden phonebooth, with phone. Exec. cond. $650. Mike 734-453-3645

HITCHCOCK CHAIRS-4 with rush seats, $1900+-, original labels, $350. 248-682-3475.

HUGE ANTIQUE Radio Show Fri. & Sat., July 6 & 7 Holiday Inn South, Lansing. Exit 104 off I96 - 734-20-RADIO.

LENOX BROOKDALE china - six 5 pc. place settings, perfect cond., $500, (248) 545-7433

OVAL DINING room table w/6 leaves & chairs, sideboard marbled base mirrored top, black marble top buffet. Harp Tea half circle table w/mirror, camel back sofa, Thomasville bedroom set. 248-683-2526

RECORD SHOW - July 8 $Cash Prizes$ LP's, 45's, CD's 10am-4, VFW, 25671 Gratiot N/10, Roseville 810-759-5133.

702 Antiques/ Collectibles

For the best selection of quality merchandise. Downtown Romeo. Open 7 days a week, 10-6.
810-752-5422

704 Arts & Crafts

QUALITY CRAFTERS Wanted. November 3rd Show at Oxford High School. D & D Promotions. (248) 627-3363

706 Auction Sales

HAY ESTATE & REAL ESTATE AUCTION
5 Bedroom Home
Baldwin Spinet Piano - Household - Chintzwar
Glassware - Old Cameras
Furniture
We will be selling real estate and personal property at public auction at 16254 Southampton Ct., Livonia, MI. (Take 5 Mile 3 blks. west of Farmington Rd., to Stamford, North to Southampton Ct.)
WED. JULY 11 - 11 AM
Owner: Helen Sybil Hay
You can view and print our other auctions from our website listed below:
Braun & Helmer Auction Service
(734) 996-9135 (734) 994-6309
www.braunandhelmer.com

Plymouth Township Police Department
(734) 453-3869

NOTICE OF PUBLIC SALE
Notice is hereby given by the undersigned that on Friday, July 6, 2001, at 9:00 a.m. at Gardner's Towing, 9185 General Ct., Plymouth, MI a public auction of the following vehicle(s) will be held:

1982 Buick
1G4AP694CH485488
1992 Ford
1FTCR10A3NUB11059
1989 Pontiac
1G2WK14T5KF320028
1989 Ford
1FDEE14N8KHB82176
1984 Oldsmobile
1G3AG69Y7EM772409
1988 Chevrolet
1Y1SK5142JZO62266

At B & B Towing, 934 Ann Arbor Rd. at 10: a.m.

1998 Ford
1FTYR14X8WPA70318

Dated: June 21, 2001
By: Plymouth Township Police Department.

PUBLIC AUCTION
FORT KNOX SELF STORAGE
Sunday, July 8th - 10:00AM
39205 Ford Rd. - Westland
(734) 981-0700

UNIT #
002 - Michael Cybulski
028 - Jayson Hanna
085 - John Frost
099 - Colleen Gladden
100 - Jennifer Buchman
171 - George Piavis
241 - Cindy Flood
275 - Daniel Justin
290 - Sara Tamer
300 - Benjamin Kittle
367 - Jayme Dejure
411 - David Schmitt
465 - Glenn Baker Jr.
471 - Douglas Hemsworth
487 - James Williams
520 - Amy Conner
546 - Nicolette Slater-Dowdy

All units contain misc. household/business goods.

PUBLIC AUCTION
Newburgh Mini-Storage
1638 S. Newburgh
July 28 ❑ 10AM
Keith Snober - Unit C37
Cynthia Baker - Unit E7
John Laurie - Unit D38
Connie Lewis - Unit B39
Ricky Pate - Unit F36
Westland ❑ 734-728-3222

SMITH AUCTION
Antiques - Coca Cola Collectibles - Glassware - 77 Chev. Camaro - '95 Ford Aspire - Jazzy Motorized Wheelchair - Netsuke
We will have a public auction at 2299 Patterson Lake Rd., Pinckney, MI. Take US-23 to N. Territorial Rd. Go west to Dexter - Pinckney Rd., then north to Darwin Rd., then west. Darwin Rd becomes Patterson Lake Rd.
SUN. JULY 8 - 12 NOON
Owner: Marge Smith
You can view and print our other auctions from our website listed below:
Braun & Helmer Auction Service
(734) 996-9135 (734) 994-6309
www.braunandhelmer.com

710 Estate Sales

PRESTIGE ESTATE SALE
Fri-Sat, July 6 & 7 9:30-4:30
777 Willits, Birmingham (off Maple, W. of Southfield, turn N. on Baldwin to Willits)
Henredon sectional, extension glass dining table, 6 Parsons chairs, buffet, glass coffee tables, desks, bedroom set, bookcases, lamps, art work, linens, bike, tools. 248-642-1323.

FARMINGTON HILLS - Fri., July 6th, 11-4; Sat., July 7th, 9-2; Sun., July 8th, 10-2. 21604 Albion. Bedroom set, china, shabby chic items, old kitchen cabinet, lamps, quilt, end tables, fancy chest, linen & material. 517-231-0601

HOUSEHOLD SALES CONDUCTED BY
Lilly M. & COMPANY
Call Toll Free
1-800-558-8851

REDFORD - Estate Sale, July 5-7, 9-4pm. 14204 Seminole, N. of Schoolcraft, E. of Inkster.

25 Words • 13 Million Homes Great Results

You can market your product to 13 million households throughout North America by placing your classified ad in more than 800 suburban newspapers like this one for only $895. One phone call, one invoice, one low payment is all it takes. Call the Suburban Classified Advertising Network fax-on-demand service at 800-356-2061 or 312-644-6610 x4731 to speak with a sales coordinator.

710 Estate Sales

another
GOOD ESTATE SALE
ONE DAY ONLY
Sat., July 7, 10-4
4305 FOXPOINTE DR.
Foxpointe Condos
West Bloomfield
PARK ONE SIDE OF STREET ONLY!!
West off Orchard Lake, S. of Lone Pine
Beautiful Traditional Walnut Dining Room Set, Handsome Breakfront, 2 Vivid Print Sofas, French Table & Armchair by Knoll Crest, 2 Antique Oak Church Pews, Newton Love Seat, Artwork, Brass Items, Lenox, Antique Andirons, Books, Linens, Oriental Jar, Decorative Accessories & Collectibles, Jewerly, Lady's Clothes size 10, Men's Size 42 plus lots of Good Quality Household Personal Misc. All In Good Condition - All Prices for Quick Removal.
SEE YOU THERE!
EDMUND FRANK & CO
LIQUIDATORS & APPRAISERS
(313) 869-5555

711 Garage Sales

BEVERLY HILLS-1000's of Hallmark cards & store samples. Collectibles, household items. 30358 Stellamar. S. off of 13 mile. Between Evergreen & Lahser. Sat 9-5 only.

600's Announcements



- 600.... Personals
- 602.... Happy Ads
- 604.... Graduations
- 606.... Mother's Day
- 608.... Father's Day
- 610.... Holiday Potpourri
- 612.... Sweetest Day
- 614.... Valentine's Day
- 620.... Special Announcements, Meetings/Seminars
- 622.... Legal Notices
- 623.... Adoption
- 624.... Misc. Notices
- 626.... Political Notices
- 628.... Car Pools
- 630.... Cards Of Thanks
- 632.... In Memoriam
- 634.... Death Notices
- 636.... Lost & Found
- 638.... Tickets
- 640.... Transportation/Travel
- 642.... Health, Nutrition, Weight Loss
- 644.... Insurance
- 646.... Bingo
- 648.... Wedding Chapel

700's Merchandise For Sale



- 700.... Absolutely Free (1 day)
- 702.... Antiques/Collectibles
- 704.... Arts & Crafts
- 708.... Auction Sales
- 709.... Rummage Sale/Flea Market
- 710.... Estate Sales
- 711.... Garage Sales-Oakland
- 712.... Garage Sales-Wayne
- 713.... Moving Sales
- 714.... Clothing
- 716.... Household Goods
- 718.... Appliances
- 719.... Pools, Spas, Hot Tubs
- 720.... Bargain Buys
- 721.... Bicycles
- 722.... Building Materials
- 724.... Business & Office Equipment
- 726.... Office Supplies
- 728.... Cameras & Supplies
- 730.... Commercial/Industrial Restaurant Equipment
- 732.... Computers
- 734.... Electronics/Audio/Video
- 736.... Video Games, Tapes, Movies
- 738.... Farm Equipment
- 740.... Farm Produce-Flowers, Plants
- 741.... U-Pick
- 745.... Hobbies-Coins, Stamps
- 746.... Hospital Equipment
- 747.... Jewelry
- 749.... Lawn, Garden & Snow Equipment
- 750.... Miscellaneous For Sale
- 751.... Musical Instruments
- 752.... Sporting Goods
- 753.... Trade Or Sell
- 754.... Wanted To Buy

780-793 Animals/ Pets



- 780.... Animal Services/Supplies
- 781.... Breeder Directory
- 782.... Birds
- 783.... Cats
- 784.... Dogs
- 786.... Farm Animals/Livestock
- 788.... Horses & Equipment
- 787.... Horse Boarding Commercial
- 786.... Household Pets
- 789.... Pet Grooming/Boarding
- 790.... Pet Services
- 791.... Pet Supplies
- 792.... Pet Wanted
- 793.... Lost & Found

711 Garage Sales

CANTON - Furniture, formal marble dining table, desk set, dinette set, misc. 7483 Briargate Ct (Lyndon Sub, corner Beck & Warren). Fri-Sun., 9AM-4PM. Inquiries call: 734-354-6577

711 Garage Sales

CANTON - 241 Greenleaf, July 6-7, 8-4. Disney, Coke, household, toys, furniture & Beanies. N/Cherry Hill, W/Haggerty.

YOU could be a WINNER!

We will put the name of everyone* placing an ad for a garage, yard, or porch sale into a drawing for a $50 gift card at Meijer!

There'll be a winner every week through September! Not only will you earn money from your sale, you'll have a chance to win our Meijer gift card give-away.

So now is the time to grab a pencil and make a list of all the things you want to sell.

Place your ad for as low as $17.70 and who knows?—you could be one of our weekly winners!

Observer & Eccentric CLASSIFIEDS

MEIJER
A Million Reasons. A Single Store.

Oakland County: 248-644-1100
Wayne County: 734-591-0900
Rochester/Rochester Hills: 248-852-3222
Clarkston, Lake Orion,
Oxford, Waterford: 248-475-4596

*Some Restrictions Apply. Contest dates 6/01 - 9/01

Inside Sales Representative

Our busy inside sale department is in need of someone who has a desire to help grow our Real Estate Classified section. This position is four days/32 hours per week.

Requirements include:
- Sales experience
- Good verbal and written communication skills
- Computer experience (typing skills required)

We offer base salary plus commission, liberal time off plan, 401(k), medical benefits.

If you meet the above requirements, please send resume to:

The Observer & Eccentric Newspapers
Job Code: ISR
36251 Schoolcraft Rd.
Livonia, MI 48150
E-mail: eblbik@oe.homecomm.net
Fax (734) 953-2057
Must have ISR job code.

TELEMARKETING ASSISTANT OPENING

Have you always thought of yourself as a people person? Do you wish there was a job where you could be rewarded for helping people and businesses in your community? Well look no further. **The Observer & Eccentric Newspaper** is now offering full time & part time positions for a telemarketing assistant and there are only a few openings available. This job will teach you many aspects of the sales end of the newspaper business. If you are going to school for Marketing, Advertising, Business or Communications, or just dreamed of working in these areas, this job for you!

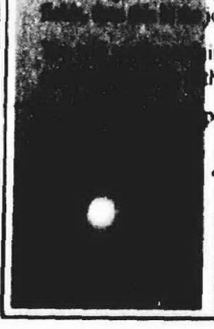

...ing and experience while making an hourly wage plus commission. This ...h an award winning newspaper group, respected throughout the industry.

...portunity, send your resume to:

Observer & Eccentric Newspapers
Attn: Dylan Bawulski
36251 Schoolcraft Road • Livonia, MI 48150
Fax:(734) 953-2232
Call: (734) 953-2073.
Email: dbawluski@oe.homecomm.net
Must include job code TA.

EOE

Observer & Eccentric

MARKET PLACE

Your HomeTown Classified ad is automatically posted on the internet! Visit us today.

hometownnewspapers.net

711 Garage Sales

ATTENTION READERS

Place a Garage Sale Ad And be eligible to win a $50 gift card to Meijer, Inc.

MEIJER

One Winner per week. Winner's name will be published every Thursday in this section.

To place a garage sale ad please call:

Wayne County (734) 591-0900

Oakland County (248) 644-1070

Rochester/Rochester Hills (248) 852-3222

Clarkston, Lake Orion, Oxford, Waterford (248) 475-4596

Holly/Fenton (800) 579-SELL

or fax your ad. (734) 953-2232

BLOOMFIELD HILLS - Sat. 10-5. Ducane gas grill, antique oak bureau, oak curio cabinet, queen brass headboard, luggage, children's toys & clothes, misc. items. 6129 Lantern Lane. W. side of Telegraph, Maple/Quarton, Foxcroft Sub.

FARMINGTON HILLS - Huge Sale. Baby crib + something for everyone, cedar closet. July 6-8, 9-5. 26199 Springfield Dr., 11 Mile/Orchard Lake area.

FARMINGTON HILLS - Jul. 5-6, 9-4. Sports & exercise equip., misc. pool furniture, ladies & teens clothes, silk flowers, craft items, baskets, lead glass doors, toys & games. 28101 S. Harwich. Enter Woodcreek, N. off 12. ¼ mi. E. of Inkster.

GARDEN CITY - Moving Sale! July 5-7, 9-4. 5643 Lathers, W. of Inkster, N. of Ford.

711 Garage Sales

CONGRATULATIONS to V. H. of SYLVAN LAKE who won a $50 gift card to Meijer, Inc. V. H. placed a garage sale ad in Sunday, July 1 and Thursday's, July 5, paper. You too can be a winner. To advertise your garage sale please call:

Wayne County (734) 591-0900

Oakland County (248) 644-1070

FARMINGTON Moving! 36906 Brittany Hill Dr. S/Grand River, betw. Drake & Halsted. Thurs-Sat, 9-4. Lots of everything!

FRANKLIN AWESOME GARAGE SALE! furniture, electronics, home items, 32920 Wing Lake Road, 14 Mile between Franklin and Telegraph Road. July 5-7; 9-4

LATHRUP VILLAGE - 27720 Lathrup Blvd. July 6, 9-5. Moving everything from A-Z

LIVONIA-1st time sale, furniture, spinning wheel, misc household. July 6,7, 8-3pm. 34230 Fonville Ct. Windridge Village Sub W. of Farmington N. of 7 Mile.

LIVONIA - July 5-7, 9-4. 15980 Sunbury, 5 Mile & Middlebelt. Clothes, toys, misc. items.

LIVONIA - July 6 & 7, 8-4. 37903 Margareta. Off 7, btwn Newburgh & 275. Little Tikes, exc. cond. baby crib & bedding. Albums & misc.

LIVONIA - July 6-7, 9AM-4PM. Washer, dryer, dishwasher, household goods, new flatware, electronics & more. 14241 Doris (between Middlebelt & Merriman, I-96 & Lyndon).

LIVONIA - Yard Sale. Furniture, Little Tykes, infant & kids clothes, computer accessories. 35863 Elmira. Just E. of Levan. July 7 & 8, 9-4.

711 Garage Sales

LIVONIA - Yard Sale. Furniture, Little Tikes, infant & kids clothes, computer accessories. 35863 Elmira. Just E. of Levan. July 7 & 8, 9-4.

NORTHVILLE - Moving to condo. Household, yard, antiques, clothes. 42995 Ambridge Ct. between 5 & 6 Mile off Bradner Rd., Whispertwoods Sub. Fri. & Sat., 9-3.

PLYMOUTH - Large 3 Family Sale. Kids, toys, glassware, etc. July 7, 9 - 4. 44453 Albert Dr. N. of Joy, W. of Sheldon.

PLYMOUTH - Multi-family Sale July 5-6, 8-5. 9600 Warren Rd (S. Side), W. of Godferson.

PLYMOUTH - Thurs-Sat. 9204 S. Main, betweeen Ann Arbor Rd & Joy Rd. Worth a peek!

REDFORD - Big Yard Sale! Fri-Sat, 9-4. 25565 Deborah, N. of Joy, E. of Beech Daly.

REDFORD - July 5, 6 & 7, 19171 Indian, Inkster & 7 Mile. 50yrs accumulation. All kinds of tools & misc. household.

REDFORD - Large yard sale. July 6-8. 18631 Sumner, E/Beech Daly, N/7. Quality items.

REDFORD, THURS. 7 /5 & Fri. 7/ 6, 9am - 5pm and Sat. 7/ 7, 9am - 1pm. 9011 San Jose, N. off of Joy Rd, E. of Inkster Rd. HUGE sale, girl's clothes sizes 7-12 (excellent condition), 100's of children's books, videos, games, toys, girl's 16" & 20" bikes, Little Tikes refrigerator, table & chairs, and chalkboard/easel, Jenny Lind toy box and child's rocker, adult plus size clothing, household misc.

REDFORD - 12884 Fenton. Fri.-Sat., 9-?; Sun., 11-? Huge variety, reasonable prices.

ROCHESTER HILLS - Thurs-Sat. July 5-7, 9-5. 147 Longford, off Old Perch Road. Hockey collectibles, household, books, golf items, furniture, electronics.

ROYAL OAK - Sat, 7/7, 9-4pm. 1007 W. Windemere, 1 block N. of 13 Mi., off Crooks. Toys, nice patio set & more.

711 Garage Sales

SOUTHFIELD - 20253 Beechhaven, W. of Evergreen, N. of 12 Mile. July 6-8, 9am-4pm. Spectacular sale. designer plus sizes & shoes, mens clothing, china, glassware, art & craft supplies, kitchenware & much more.

SOUTHFIELD 21620 Indian July 5-9; 9-5 p.m. between Beech & Inkster, 8 & 9 Mile.

SYLVAN LAKE - Estate Sale & downsizing. 1481 Benvenue, W. of Telegraph, N. of Pontiac Dr. July 5-8. (248) 683-2526.

WALLED LAKE- Huge sale! Clothes, knickknacks, some tools, insulation machine and 4x4 quad. Fri,Sat 9-5, Sun 9-1. 1 block N. of Pontiac Trail off Decker.

WALLED LAKE-Welch to Pauls way, follow signs. Elementary school materials, coats, bikes, crib, etc. Thur-Sat. 9-5.

W. BLOOMFIELD - Clothing, furniture, shoes, kitchen. 4601 Wendrick Dr., Lone Pine, E. of Middlebelt. Thurs.-Sun., 9-6

WESTLAND - DISCOVERY TOYS SALE. New toys $10-$15 & under. Fri. July 6th, 8:30am-1:30pm. Millpointe Sub. Look for signs from Newburgh & Palmer. Susan Rogers (734) 595-0778

WESTLAND GARAGE SALE Friday & Saturday 9-5. Toys, clothing & much more!! 29256 Brody, South of Ann Arbor Trail, East off Middlebelt.

WESTLAND - July 6-8, 9-5. 8462 Hugh, S. of Joy, W. of Middlebelt. Household, antiques, clothes, toys, furniture, misc.

WHITE LAKE - Sat.-Sun. Estate furniture & collectibles. W. of Union Lake Rd., off Cooley Lake Rd., 9149 Longcroft.

713 Moving Sales

BABY/KIDS clothes/toys, books, videos, assorted household goods. 23451 Riverpark, E/Telegraph, N/West Chicago.

713 Moving Sales

FARMINGTON JUNE 29th & 30th July 6th & 7th. 8-4. Large house loaded, furniture for living room, bedroom, kitchen, dining room, china cabinet, china, crystal, lamps, household items, sewing supplies, pictures, tv's computers, printers, tools and more. (248) 476-8968

KING-SIZED waterbed w/mirror, bookcase, shelves & drawers, $400/best. 2 twin, 1 full beds. Furniture, silverware, appliances Plus More! 313-531-4336

LIVONIA MOVING SALE Thurs-Sat 8-6. 15614 Blue Skies Ct. N. 5 Mile/Newburgh.

LOTS OF patio furniture: umbrella, tables, chairs. Sewing machine, cabinets, dining table w/6 chairs. Washing & dryer. Many other items. 248-442-8777

PLYMOUTH - Moving sale. 1262 Dewey (Ann Arbor Rd & Main). July 5-6-7, 9-4.

714 Clothing

BABY DUCK clothes, new, $5 each. (734) 451-6856

BRAND NEW Suits 4 w/tags, 44 reg, 38-39 waist, English&Italian made $400/all. 734-421-2911

WHITE WEDDING DRESS & VEIL - size 22-24. $200 cash. (734) 722-5266.

716 Household Goods

ALL LEATHER 100% italian full grain, premium select, grade A leather couch, love seat, chair, ottoman. Buy Mantellasi leather in Italy with warranty, unused in wrapper. Cost $5K sacrifice $1950 cell phone 313-477-0979

ANTIQUE WICKER daybed, complete w/mattress, beautiful & functional $400. 248-476-5804

BABY HIGH chair, baby crib w/mattress & sheets. Exec. cond. $99. (248) 879-8721

716 Household Goods

BABY GRAND PIANO, bookcases, mahogany computer table/desk, mahogany dining room tables (assorted styles). Chippendale game table with ball & claw feet. Decorative lamps by Wildwood. Set of 10 Chippendale dining room chairs. Set of 10 Duncan Phyfe dining room chairs. Sets of china (Aynsley, Royal Stafford, more). Hand made & machine made oriental rugs. Set of 6 Chippendale dining room chairs by Baker. Several ladies desks. Too much to list. MAHOGANY INTERIORS ROYAL OAK (248) 545-4110.

BAKER COFFEE Table - An impressive 5ft. square, must see! $350. 734-453-0666

BEDROOM SET cherry solid , 7 piece, superior quality, dove tail, with velvet lined drawers. Cost $5K sell $1595. (248) 789-5815

12' BLACK resin conference table w/10 leather chairs. Negotiable. (248) 851-9284.

COLOR TV, 36" Sony. Modular desk w/hutch, entertainment center. HO train w/accessories. 248-474-0999.

CONTEMPORARY DINING room table, thick glass top, marble base, 6 chairs exc. cond., $1200. Contemporary Sofa, beautiful cond., $850 248 852-6491

CONTEMPORARY DINING room table, w/leaves, 6 upholstered dining chairs, $995. Two Chinese vases - 4' tall, $1100/pair. All exc. cond. 248-624-0655

COUCH, TABLES, front pull down desk w/curio on top. Like new; after 5:30: 734-261-1483

DESIGNER VALANCES in muted tones of rose & green plus hardware, like new; plus other misc. decorative items. Call (248) 489-4219

DINING ROOM SET cherry, 6 chairs, china cabinet, custom table pads, $1695 or best (248) 851-8225

716 Household Goods

DINING ROOM/A cherry solid wood, 14 piece. Superior quality. Dove tail with velvet lined drawers. Cost $10K sell $1750. Call 248-789-5815

DINING SET, ash, seats 10, $1450. Dryer, $125. 4 bar stools, $250. 248-855-3826

DINING SET - Burlington Formal Set. Pecan, 13 piece. Exec. $2400. (810) 419-9812

DINING SET, traditional cherry, oval table, 2 leafs, 3 side/ 1 arm chair, lighted hutch/buffet. Like new $1200/best 248-879-9502

ETHAN ALLEN 2 country french end tables, 1 chairside table. 40% off retail. (248) 349-4758

ETHAN ALLEN dark pine furniture, 48" round table, 6 captain's chairs, hutch, 4 bar stools, cocktail & end table, 2 entertainment pcs., brass lamp. 248-593-3569.

ETHAN ALLEN living room/study furniture. Cherrywood, exc. cond., (248) 442-0122

45 INCH WALNUT ROUND table w/4 chairs, 2 leaves. $200. (734) 459-9674

LEATHER - Couch, loveseat, chair, ottoman & grandfather clock. Exc. shape. $3300/best. 734-261-5745.

LIVING ROOM FURNITURE - Victorian style, great cond., will separate. (734) 524-9695

MOVING SALE! Furniture, bedroom, living room, and other items. Priced to sell! (248) 879-8450

NEWER GE Profile 25.2 cu.ft., side-by-side refrigerator & smooth top range with full 4 yr service warranty. Matching almond table & roller chair set $1200. 248-851-7216

PATIO SET. Cast aluminum 4 chairs, table, 2 loveseats, like new. $450 (248) 745-8390

PIANO, KOHLER & Campbell, 42 in upright, great condition, asking $900. 248-426-8827

716 Household Goods

Real wood bedroom set 2 beds, dresser/mirror, chest, nightstand, $250. 734 421-3466

SECTIONAL - 5 piece w/La-z-boy both ends. $250. 7ft, 3piece lighted wall unit $200. Bloomfield Hills. 248-646-7506

SIDE-BY-SIDE FRIDGE, 3 yrs. old. Bookcases, coffee table, curio cabinet, etc. 248-626-6196

SOFA bed, chest, corner love seat, desk/chair, entertainment unit. Reasonable 248-474-9377.

SOFA, LOVESEAT, coffee table, end tables, $850; full size mattress, $100; night stand, $50; bookcase, $20. 248-872-5355.

718 Appliances

AIR CONDITIONER 5000 BTU, may be more. Cools great. $100 (248) 539-1209

719 Pools/Spas/Hot Tubs

HOT TUB - Used, 4 person. Good condition. Pager # 734-296-4390

SOLAR POOL - w/liner 16x32, w/deck. $550. Must disassemble. (313) 382-8552

SPAS - SPAS - SPAS Repo Sale over 30 new spas still in wrappers. Repo's from dealer. No reasonable offers refused. 248-789-5815

721 Bicycles

★ GREAT SERVICE SPECIALS ★ RECONDITIONED BICYCLES LIVONIA SCHWINN Bicycle & Fitness Center 28860 W. 7 Mile 248-476-1818

722 Building Materials

OLD TONGUE & GROOVE WOOD 1x4, good condition. Plywood 4x8 ¾" (734) 320-5146

724 Business & Office Equipment

AFFORDABLE USED - File cabinets, fire files, desks, lateral files, chairs & more. Livonia 734-525-8268

CANNON C330D Copier 20 bin sorter. Lusoent Partner II Phone System. Mahogany desk & credenza. L-shaped pedestal desk, leather sofa & chair, file cabinets + more. (248) 866-7075.

728 Cameras

DEARBORN GIANT CAMERA SHOW Sat.-Sun., July 7-8, Sat. 11-4, Sun. 10-3. Dearborn Ice Skating Center, 14900 Ford Road, ¼ mile E. of Greenfield. E. off of Southfield Expressway, exit 7, W. off of 94. Buy, Sell. Everything photographic. Info: 248-591-7437 Adm. $6/$5w/ad

730 Comm./Industrial/ Restaurant Equip.

SHELVING - Heavy duty steel. 3'x2'x87", pallet racks 4x8. (734) 320-5146





SUMMER SALE

Schedule a Home & Service Directory Ad for 4 times and we'll give you the ad for 6 times.

That's 2 FREE ads!

Call today! Oakland County.....248 644-1070 Wayne County.....734 591-0900

HOME & SERVICE GUIDE

011 Asphalt/ Blacktopping

DJ'S BLACKTOP DRIVEWAYS • Paving • Patching • Seal Coating. Free Est. 800-724-8920 734-397-0811

029 Brick, Block & Cement

★ AAA BRICK PAVING ★ All masonry work - Repairs or new. Lic. & Ins. Call Jeff: (734) 432-7878

AA SMALL JOB SPECIALIST 32 Yrs. Reputable. Quality work All Cement, Brick & Block work Driveway Replacement Lic. & Ins. 248-348-0066

★ A1 BRICK REPAIR ★ Small jobs welcome. Tuck Pointing, Brick Repair. Insured ❑ 248-478-7949

Affordable MASONRY Work Steps, bricks, porches & walks. $40 & up. (734) 504-2088

A & K MASONRY 313-467-7330

ALL TYPES RESIDENTIAL CEMENT WORK. Fully insured. Free estimates. Ray Vagnetti Cement Co. 734-464-1137

ATINA CEMENT CONTRACTORS all types of cement work. Driveways, garages/patios. Free Est. Lic./Ins. (734)513-2455

BRICK PAVERS, CONCRETE. Footings, Brick & Block SUNSET CONSTRUCTION 313-541-9936

DOGONSKI CONSTRUCTION Brick Block & Cement Work Porches, Chimneys, Dr. Ways. Free Est. 313-537-1833

DOGONSKI CONSTRUCTION Brick Block & Cement Work Porches, Chimneys, Dr. Ways. Free Est. 313-537-1833

PADULA CEMENT COMP Driveways • Garages • Porches etc. All types of cement work. Call 734-525-1064

★PAISANO CONST. CO.★ State Lic. 25 yrs exp. Driveways, Porches, Patios, Basement Floors, Brick & Block. Specializing in residential work. Call 248-473-1161

031 Building/ Remodeling

ADDITIONS PLUS, INC. • Beautiful Additions • Kitchens • Baths • Custom Cabinetry • Custom Home Renovations including Lower Levels. Guaranteed quality workmanship. Complete plan & design service available. Lic. & Ins. 734-414-0448

BATHTUB CERAMIC TILE REPAIR • REGLAZE REMODEL Call For Free Brochure Unique Refinishers Inc. 1-800-235-6557

KLANN CONSTRUCTION • Affordable Top Quality Decks, Kitchens, Bathrooms, Finished Basements, Ceramic Tile. In Bus 20 yrs. Lic/Ins. 248-426-0095

• Lippner Construction, Inc. • Comm / Res. Rough / Finish Additions • Dormers • Porches Vinyl Siding • Finish Carpentry Custom Int. Trim • Quality work Lic./Ins. 734-246-5643

031 Building/ Remodeling

MARS BLDG. CO.-Res'l./Comm'l. Additions, Kitchen, Dormers, Rec Room, Bath, Siding. Free est. Prompt service. 313-538-2666

040 Cabinetry/Formica

Buy Cabinets direct from Factory. Bring in your best quote & save. Contractors & Do-It-yourselves. 100 miles delivery from Novi. We Are Priced To Sell. IXL Cabinets (248) 347-2306

041 Carpentry

CARPENTRY - BASEMENTS Repairs • Complete Home Improvements. Lic & Ins Builder. Call John: 734-522-5401.

CUSTOM FINISH CARPENTRY Remodeling, bookcases, ent. centers, mantles, rec. rooms, crown molding. 27 yrs. exp. Lic. Ralph Steslicki 248-449-5191 / 248-449-6687

DON PARE'S, Finish Carpentry Specializing in Kitchens Baths • Ceramic Tile Lic./Ins. 734-261-1330

FINISHED CARPENTRY •Crowns •Doors •Railings All Phases. Lic. 734-455-3970 http://espinoza.webprovider.com/qualitycarpentry/

044 Carpet Repair/ Installation

AAA CARPET REPAIR & CLEANING Thank you for 34 yrs. of service 248-626-4901

PAT'S CARPET REPAIR Power stretching, burns, seams, tears, pet damage, etc. Expert Repairs. 888-775-4404

048 Chimney Building/ Clean/Repair

AAA BRICK ★Chimneys★ And all masonry work. New or repairs. Lic. / Ins. 27 yrs. exp. Call Jeff: (734) 432-7878 Toll free 1-888-MR BRICK

Chimneys Built New & Repair Will beat any price! Senior citizen discount Licensed & Insured BEST CHIMNEY INC. 248-557-5595 or 313-292-7722 4214 Woodward Ave. Oak Park, MI

049 Cleaning Service

YOU'VE GOT IT MAID! Residential & Commercial cleaning. Free Estimates. Contact Susan 313-510-1163

052 Clock Repair

CLOCK REPAIR. ALL VARIETIES Grandfather, Wall, Mantle, Cuckoo, Anniversary. COMPLETE SERVICE. Clock & Wood Original. 25500 Five Mile, Redford 313-255-1581

055 Concrete

L & J CONCRETE Large & small jobs welcome. Licensed & Insured. Free estimate. 734-762-0266

060 Decks/Patios/ Sunrooms

A Custom Deck by SUPERIOR Vinyl, cedar or pressure treated. Gazebos too. Quality work at an affordable price. Lic. Bldr. insured. Free Est. Call 734-522-5290

BEAUTIFUL CUSTOM DECK Wolmanized or Cedar. Lic., Ins. Free Est., 17 Yrs. Exp. 734-261-1614 248-442-2744

MICHIGAN DECK SYSTEMS "The Best Name in Decking" Free Est. & computer design. Since 1985 lic/Ins.734-513-4999

069 Drywall

DRYWALL FINISHING 28 years experience No Job Too Small! (734) 673-3781

★★ DRYWALL FINISHING & PATCHWORK ★★ Free Est. - Reasonable Prices John ★ 734-427-6289 ★

070 Electrical

ALL RESIDENTIAL EXPERT Free estimate. Senior discount. Low prices. 7 days - 24 hrs. Lic & Ins. Call: 1-800-253-1632.

ARNOLD ELECTRICAL CONTRACTOR City & FHA violations corrected. Comm./Res. 734-462-1877

FREE ESTIMATES Installations & repairs. Small or Large. Lic./Ins. 248-872-6060

RES.-COMM. WIRING/REPAIRS Low Rates - Free Est. Licensed - Insured 313-533-3800 or 248-521-2550

073 Excavating/Backhoe

BULLDOZING & DEMOLITION Storage tank removal & Excavating. Licenced & Insured. Mobil 313-418-4840 Office 248-437-0721

Bulldozing, Excavating, Finish Grading, Parking Lot, Sewer & Water Repair, Ponds, Trenching, Pool Removal, Demolition. Lic'd. & Ins'd. 734-459-8268

Excavating, Trenching, Footings, Sewer, Water Lines, Parking Lots, Septic Tanks, Drains, Bulldozing. Lic. & Ins. 313-838-6731

081 Fences

★ A BETTER FENCE ★ • Ornamental Iron • Vinyl • Chain Link • Wood Free Est. Pager: 313-250-2285

HOTUPAN CORP Steel & aluminum fences, gates, & spiral stairways. Built by Old World Craftsmen. Sterling Hgts. 810-978-7958

086 Floor Service

METRO FLOOR COVERING Livonia. Complete sales, installation & service for carpet, linoleum, laminates, hardwood & tile. Residential, light commercial & insurance repairs. Free estimates. (734) 425-2000.

NATURAL WOOD FLOORS INC Specializing in installation, sanding & repairs. 15 yrs. exp. ♦ (810) 636-4777 ♦

088 Furnaces/Duct-Installed/Repaired

DUCT BUSTERS Duct Cleaning. We will clean, sanitize & deodorize your home. Free estimate. 734-671-2925

092 Garage Door Repair

GARAGE DOOR Springs & door openers. Repaired/Replaced. (248) 640-6298

100 Gutters

A-FLOW RITE Seamless Gutters Installed & Repaired. Cleaned & screened. Est. 1978. Lic./Ins 734-459-6280

FOR WORK THAT'S GOOD CALL ELWOOD. Seamless Gutters, Roofing & Siding. 35 yrs. exp. Lic. 248-253-1656.

GUTTER SHOP Seamless aluminum gutters. Fast on time Service! Insured (734)341-3186

102 Handyman M/F

ABLE AFFORDABLE Reliable. Ceramic tile, plumbing, elec., carp., assemble, build, repair. John 810-636-3636

Absolutely Lic./Ins. DU-IT-ALL Specials: Ceramic tile, Formica & Corian tops & kitchens. We also do complete basements & all other interior work, including electrical & plumbing, etc. 248-889-7667

ALL FORMS OF HOME REPAIR & REMODELING. 20 yrs. exp. Any size job. (734) 481-1491.

NEED A HANDYMAN? Carpentry, landscaping & other fun jobs. Available until mid-Aug. Call Dale at 734-981-8793

NO JOB TOO SMALL - Fast, reliable, professional. All types of small repairs. 734-729-9114 Emergency: 313-999-6685

Mr. Handyman WE DO AMERICA'S HOMEWORK. Interior & Exterior Jobs. Our experienced Technicians are properly bonded & insured. Prompt, Safe, Reliable. In the Plymouth/Canton area call: (734) 981-0573

YOU NAME IT! I FIX IT!! Redford 313-937-7827 Big jobs! Little Jobs! Let us fix it all!!

103 Hauling/Clean Up

AFFORDABLE PERSONAL HAULING SERVICE We clean out homes, attics, basements, garages, offices, warehouses & anything else. Complete demolition from start to finish. Free est. 248-354-3213.

A-1 HAULING - Moving. Scrap metal, cleaning basements garages, stores, etc. Lowest prices in town. Quick service. Free est. Wayne/Oakland Counties. Central location 547-2764 or 559-8138

BIG BOB'S GARAGE Removal, Basement & all other cleaning. 734-450-1099 or 313-610-0437

D & J MOVING & HAULING Clean-up, hauling & disposal of misc. items. We haul anything. 10-15 yd. dumpster trailers. You load, we load. Westland. Visa/MC accepted 734-421-0111

YOU CALL, WE HAUL Do it now, 12 yd. dumpster, clean-up & removal, $275. Free Pick-Up & Delivery. 248-342-5390

104 Heating/Cooling

Furnace Installation from $1195 w/air $2150. Duct cleaning from $199. Free est. Lic/Ins. 35yrs exp. 24 hrs svc. All makes/models. 734-266-0547 313-477-4210

LENNOX MECHANICAL HEATING & COOLING (248) 888-0055 Complete furnace & air conditioning services. Free estimates. Present this ad for $100 off any new Air conditioner

106 Home Improvement

HOUSE DOCTORS HANDYMAN SERVICE AFFORDABLE HOME REPAIRS Save money by using America's largest handyman service. • Insured, bonded, guaranteed. 734-762-5006 OFFICES IN 40 STATES

HARDWOOD FLOORING & ceramic tile specialist. Some basic home remodeling. 1 call does it all. (313) 529-6320 Reasonable rates.

JIM SEGHI RENOVATIONS • Bathrooms • Ceramic Tile • Rec. Rooms • Kitchens Quality Workmanship. Great Design Service. Free Est. 248-437-2454

108 Housecleaning

COLLEGE STUDENT Honest, reliable, hardworking. Call Nate, (734) 306-8975

RELIABLE CLEANER 15 yrs. exp. Home, office or condo. 734-516-9389 810-801-7898

108 Housecleaning

SPEND TIME with your family & friends. Let us handle your housecleaning needs. Low rates starting at $65 wkly. Call Rosa 248-426-0456

115 Janitorial Service

N.I. JANITORIAL SERVICE Specializing in Commercial Cleaning. Offices, Churches, Schools, etc. Buffing & Waxing. ★ (313) 270-4157 ★

121 Landscaping

AAAA Beautiful Yard LOW COST !!! MASTER GARDENER Design • Installation Trees, Stumps, Odd Jobs WE DO IT ALL... Ins/Ref. • 20 yrs. exp Wayne 734-525-3600 Oakland 248-855-5252

♠ ACE LANDSCAPING ♠ Cleanup, shrub removal, weeding/trimming/sod/plants. Complete landscaping ♠ 313-533-3967 ♠

AFFORDABLE PROFESSIONAL landscaping construction & lawn maintenance. Old landscaping removed & new installed. irrigation, grading, sodding, fall clean-up. 27 yrs. exp., free est. 248-354-3213.

BOB'S LANDSCAPING Excavating, grading, pool dirt/concrete removal, sodding, sod repair, brick pavers 734-748-8688

FIRST IMPRESSIONS Landscaping. Paver walkways & patios, retaining walls, tree & shrub planting. (248) 706-3028

GRADING - SODDING SEEDING - BED EDGING & MULCHING Sod available for pick-up & delivery. 734-348-3150

K.M.S. SERVICES Landscaping. Specializing in brick paver patios, walks, rock retaining walls & much, much more. Free est. 734-327-4321

SCAPELIFT YOUR YARD Relandscaping, Brick Patios, etc. Free Estimates Crimboli Nursery (734) 495-1700.

123 Lawn, Garden Maint./Service

SHRUB TRIMMING, Landscape Clean-up, Mulch Bed, Shrub Planting, Fertilizing, Mowing. All Observer areas. (734) 421-7127

138 Moving/Storage

INDEPENDENT MOVING Free Estimates. Insured. Low Rates! 248-548-0125

142 Painting/Decorating/ Paperhangers

★FARR'S PAINTING INC★ •INTERIOR & EXTERIOR• •Aluminum Re-painting •Wood Siding •Wood Repairs •Caulking •Free Power Washing prep,most jobs. 248-477-7764.

142 Painting/Decorating/ Paperhangers

CUSTOM interior/exterior painting. Let out experienced journeymen beautify your home. Call for your free estimate today. Workmanship guaranteed. Insured. Diversified Tradesman. (810)436-6066

★ INTERIOR ★ EXTERIOR PAINTING BY MICHAEL •Res. •Coml. •Staining •Textured Ceilings•Faux Finishes•Deck/Aluminum Refinish.•Plaster/Drywall Repair•Wallpaper Removal •Free Estimates •References 248-349-7499; 734-464-8147

KEN SCHLOSS ♦Painting♦ ♦Interior-Exterior♦ ♦Summer Special♦ Res/Comm. ♦ Lic/Ins. ★ 16 yrs. experience ★ Phone/fax 248-449-7225.

K & J PAINTING Job done right. Interior & exterior. Reasonable rates. Free estimates. (734) 748-7443

LIVONIA PAINTING Int./Ext. power washing, deck preservation, spray aluminum. Lic. & Ins. 248-474-7181

MAGIC BRUSH PAINTING Int./Ext. Season discount 35% off. satisfaction Guaranteed John 313-271-5660, cell213-2020

PAINTING INTERIOR EXTERIOR 29 Years. Exp. Ins. Ref. Call: (734) 354-6551.

QUALITY PAINTING Thorough Preparation. Work Myself since 1967. Neat, Reasonable & Insured. 248-225-7165.

147 Plastering

★A1 PLASTER & DRYWALL★ • New & repair work • Texture • Coves • Dust free repairs • All work guaranteed, 32 yrs exp. Insured. ❑ 248-478-7949

148 Plumbing

ZEB PLUMBING LLC Res. - Comm. & Service Lic. Ins. - 24/hrs. 248-477-8507

150 Pool Service

POOL OWNERS WANTED!! Acme pools is looking for pools needing new liners. Kayak, Hendon, inground etc. Fast service 866-269-2016

POOL OWNERS WANTED!! Acme pools is looking for pools needing new liners. Kayak, Hendon, inground etc. Fast service 866-269-2016

153 Pressure Power Washing

AQUA SOLUTIONS POWER WASHING - 15 yrs. exp. All work guaranteed. Free est. 734-635-7478 - 734-817-2999

FARR'S POWER WASHING •Aluminum & Vinyl Siding •Deck Cleaning & Sealing Brick Cleaning • Paint run off removal•Painting 248-477-7764.

162 Remodeling

A & M TILE & PAINTING Tile, Painting & Remodeling. Free estimates. Over 10 years Exp. Quality, professional work! (734)788-4026 (734)454-7648

164 Roofing

ABSOLUTELY the lowest prices in roofing, siding, painting, gutters and carpentry. 248-225-3959.

ABSOLUTE QUALITY At an affordable price! Tear off, reroof. Lic. & Ins. Customer satisfaction guaranteed. Call All Pro Roofing: 734-722-9344 or 248-553-8660.

ABSOLUTE SATISFACTION guaranteed. Ice dam specialist. All Pro Construction Farmington 248-553-4456

★ AJS ROOFING ★ Exp'd., Res./Comm. Lic./Ins. Finance avail. Reasonable rates. Call Joe for est. 313-461-5100

ALL ROOFING & REPAIRS •Tear offs/reshingle/repairs• Also Gutters & Sliding Lic/ & Ins. (248) 542-1552

★ APEX ROOFING ★ Quality work completed with pride. Family owned. Lic. Ins. For honesty & integrity call: 248-476-6984 • 248-855-7223

BDJ ROOFING Specializing in tear-offs, repairs & venting systems. Free est. 248-548-1444

B & M HOME SERVICES Lic. & Ins. Roofers for 10yrs. Roofs, Garages, Additions, Siding Westland 800-968-2688

GARDEN CITY CONST. • Roofing • Gutters • Lic./Ins. 734-513-0099

LEAK SPECIALIST Flashings, Valleys, etc. • Warr. Member Better Bus. B. • 29yrs. exp. Lic./Ins. 248-827-3233.

NAPIER'S ROOFING CO. Residential / Commercial Roofing Specialists. Roofing • Siding • Gutters 12 yr. warranty. 50 yrs. exp. Fully ins. State licensed. Free est. 313-291-0747

WALLPAPERING 15 years exp. Free estimate. Debbie: 248-476-3713

WALL PAPER removal, insured. Work very clean. Free estimates. Residential/commercial Al Lazar (248) 559-8750

177 Siding

ALL SIDING REPAIRS Aluminum & vinyl. Also Roofing & Gutters. Lic. & Ins. Free estimates. (248) 542-1552

GARAGE SIDING from $1050. Windows $265 installed. Gutters $2.75/ft. Lic. & Ins. Call Terry at: 313-535-5035 or 313-999-4177

SIDING • WINDOWS Family owned • Reasonable REDFORD ALUMINUM PROD. 734-464-1545 / 734-953-0399

191 Telephone Service Repair

ACCEPT - NO Substitutes JEM COMMUNICATIONS Repairs & Installs/Lic. & Ins. Comptr Netwkg/CATV Jacks 734-891-9088 or 248-314-1488

194 Tile Work - Ceramic/ Marble/Quarry

MARSELI'S TILE CO. Kitchens•Baths•Walls•Floors Resid./Comm. Free est. 248-474-1674 or 248-408-3353

196 Tree Service

BIG BOB'S Tree Sod & Stump Removal. 734-450-1099 or 313-610-0437

★ BUDGET TREE ★ Tree & shrub trimming & removal, stump grinding. Insured. Free est. 20% off any tree service. 1-800-964-7785

DIVERSIFIED OUT ON A LIMB Tree Trimming & Removal, Stump grinding • Brush removal 248-304-1936/ 810-450-5184

FRANK'S TREE SERVICE Trimming, Removal, Stump Grinding. Free est. Reasonable rates Ins. (734) 458-2505

G's TREES Removal, Trimming, Stump Grinding. 20 yrs. exp. Ins. (313) 383-6721.

HIGHLINE TREE SERVICE Fast & friendly. Insured. Free estimates. 9248) 766-8581

JASON'S TREE SERVICE Free estimates Union member discounts. Ins. 734- 641-7756

MICK & DAGO TREES • Removal • Trimming • Chipping • Clearing Lic. Ins. • 248-926-2386.

230 Wallpapering

★ WALLPAPERING ★ You take care in choosing your paper, We take care in hanging 1. Call Chris 248-349-7775 or Cathy 734-427-3749

240 Windows

QUALITY WINDOW CENTER ★ Andersen Windows ★ 25 + years exp. replacing old drafty windows with Andersen. ★ Special off season pricing ★ Free Estimate 800-328-7250

241 Window Treatments

CUSTOM CORNICE BOARDS valances, etc. Design consultants welcome. ★(248)608-8780

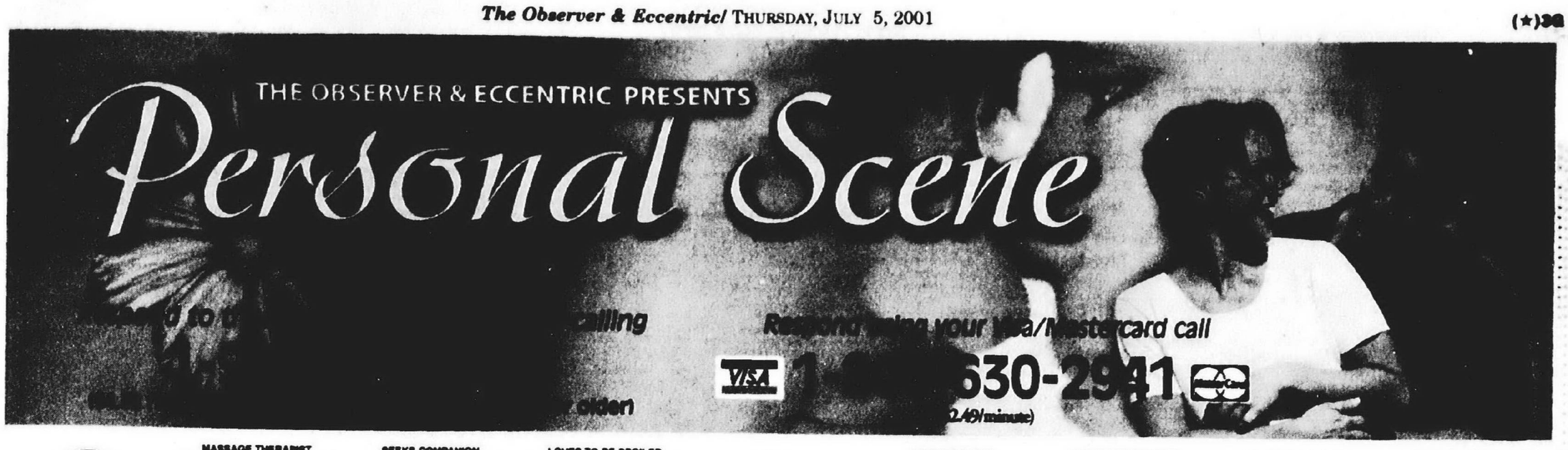

women seeking men

Call 1-900-454-5566
$4.38 first minute,
$2.19 each addt'l. minute

DOWN RIVER FEMALE
Single white female, 40, 5'7", weight height proportionate, brown hair, hazel eyes. Enjoys horseback riding, swimming, dining out, movies. Seeking dependable, secure, single white male, 35-42, for possible relationship. Wayne County. BOX 33719

SOMETHING ABOUT ME
Charming single white female, happy, healthy, 39, 5'4", 103 lbs, blonde/brown. Bright, artistic, U of M, grad, professional employed, enjoys culture, nature, world travel, friends. Seeking non-smoking attractive professional man. No cats or karate obsession please. Oakland County. BOX 36071

SEEKING RELATIONSHIP
Attractive, slender, tall lady of 56, warm hearted, cerebral, somewhat a quiet home body, a smoker. Seeking a gentleman, 55 to 69, intelligent, tall, polite, truthful, a smoker, who enjoys dining and conversation. Oakland County. BOX 36077

SEE WHAT HAPPENS
Single white male, three children, 5'4", 180 lbs, in search of a black man to share walks in the park, candlelight, dinners, movies, cuddle and more. BOX 11829

THE QUALITY OF LIFE
Single white female, 39, blonde hair and hazel eyes, employed, mother of two. Loves animals, working around the house, horse back riding, movies, dancing, dining out, relaxing at home. Seeking male, 39 to 50, family oriented and enjoys life. BOX 11836

PARTNERS IN CARING
White business woman, professional, seeking gentleman, 60's to 60's, with a variety of interest and needs tender loving care. BOX 11842

THE REAL DEAL
Single white female, 34, 5'6", non-smoker, attractive, fit, honest, sense of humor. Enjoys taking walks, animals, pool and going out. Seeking a single white male, non-smoker, 28 to 36, over 5'7", no dependents, cute, honest, funny, educated, wants a real woman to go out with and more. BOX 11857

SOMETHING IN COMMON
Divorced white female, 54, full figured, professional, employed, non-smoker. Enjoys travel, theater, movies, dining out, conversation and romance. Seeking a divorced, single, widowed gentleman, non-smoker, 43 to 59, with similar interests. BOX 11820

INTRODUCE YOURSELF
Single white female, 28, 5'6", red hair, 150 lbs, shy at times, two children, occasional smoker/drinker. In search of affectionate male, 28 to 40, to enjoy clubs, movies, camping, quiet nights at home, fun, and a possible relationship. BOX 11845

LET'S CONNECT
Single white female, 22, long brown hair and blue eyes, full figured, mother of one. Enjoys going out, movies, shopping, quiet nights at home. Seeking a financially and emotionally secure male, employed, who knows what he wants in life. Age, race, unimportant. BOX 15145

SIMPLY IRRESISTIBLE
Pretty, petite, passionate, divorced white female, 40-ish. Seeks non-smoking, single white male, over 36, for dating and relating. Let's create sparks and watch them fly! BOX 25332

ONE IN A MILLION
Divorced white female, 54, non-smoker, professional, full figured. Enjoys travel, theater, movies, dining out, and good conversation. Seeking a divorced, widowed or single male, non-smoker, 43 to 63, with similar interest. BOX 30740

AUBURN JEWEL
Single white female, 46, 5'3", auburn hair and blue eyes, non-materialistic, attractive, medium to slightly bigger build, social drinker, smoker. Enjoys hockey, fishing, walks in the park, sunsets, videos. Searching for someone who has the same qualities, facial hair is a plus. BOX 30758

LOOKING FOR MY ROCK
Single mom, 36, looking for someone to have fun with, laugh with and cry with. No games, no lies. BOX 30821

HEY HARLEYS
This cute 43 yr old divorced white female loves riding Harleys, classic cars, boating, walking and fireplaces. No dependents. Looking for a humorous, non-smoking white gentleman to spoil me. Macomb County. BOX 33710

CLASSY COSMO CUTIE
Creativity and chemistry a must. White female, compassionate, curvy, looking for someone to have fun with while professional, 46 to 56, non-smoker, no drugs, love animals, water, boating, exercise, cooking, spiritual. Oakland County BOX 36051

ATTRACTIVE WOMAN
Soft spoken, non-smoker, white female, 5'11", size 11, wishes to meet a white male, 6'2", or taller, 40 or older, no games, no heavy drinkers, no drugs, height/weight proportionate. Wayne County BOX 36053

RECIPE FOR ROMANCE
2 cups mutual interests, one cup laughter, a pinch of attraction, and a dash of romance. Mix and develop. Classy lady, 66, 5'7", 127 lbs, great legs, warm and honest, likes theatre, dining out, walking, and more. Seeks honest and open gent, 60 to 68. BOX 30832

LADY OF PASSION
Young 59, pretty, average weight, big brown eyes and hair, looking for white gentleman, who is not afraid of his feelings, sincere only, no games, for long term relationship. Wayne County. BOX 18707

ATTENTION BILL
You responded to my ad, mailbox 935734, I did not get your phone number can you please call back. Wayne County BOX 18662

ATTRACTIVE LADY
Soft spoken, attractive white female, 5'11", dress size 11. Seeking a white male, 6'2" plus, 40 or older, no games, heavy drinker, proper weight to height. Wayne county. BOX 31691

MASSAGE THERAPIST
Single white female, 46, 5'6", auburn/brown, seeking single white male, 35 plus, who is outgoing, enjoys life and optimistic about the future. Summer is here, let's get together. BOX 36035

ALL AMERICAN GUY
Single white female, 40, 5'5", non-smoker, brown hair, medium to husky, loving, caring, likes a variety of activities, sports. Seeking a husky, honest, white guy, 36-46, serious long-term relationship. Macombe County. BOX 36039

CELEBRATE LIFE
Sympathetic, yet alluring, single white female that promotes understanding and meaningful communication seeks pleasant, good-natured single white male, tall, height/weight proportionate, 43 to 57, to intersect with. Oakland County. BOX 36041

LOOKING FOR YOU
Single white female, early 40's, non-smoker, light drinker, pretty, 5'2", brown/hazel. Height/weight proportionate. Enjoys movies, dining, camping, boating, etc. Seeking tall, single, white, dependable male for possible relationship. Wayne County. BOX 31885

CHRISTIAN SOUL MATE
Divorced professional female, 50, petite, mother of two. Seeks male, 48-58, non-smoker, weight/height proportionate. Enjoys working in home and yard, dining out, long walks, concerts, vacationing by ocean, romantic dates, church activities. BOX 11759

ATTENTION HARLEYS
Divorced white female, 41, no dependents, height weight proportionate, caring, considerate, cute and cuddly, enjoys just about anything with the right person. Seeking warm hearted, romantic, non-smoking, white male who is ready for a relationship. BOX 35480

IS THIS YOU?
Single female, 27, 5'5", 135 lbs, brown hair and eyes. Looking for single male, outgoing, fun, loves children, and is looking to settle down. If I'm what you're looking for, give me a call! BOX 11655

LOOK NO FURHTER
Single white female, 21, physically fit, 118 lbs, 5'6", works out everyday, long blonde hair, green eyes, likes the outdoors, water skiing, jet skiing, and camping. Seeks tall, white attractive male, 23 to 34, honest, caring and affectionate. BOX 26640

SOFTBALL COACH
Female, 36, blonde, blue eyes, athletic build, non-smoker. Enjoys coaching, athletics, camping, fishing, outdoors, traveling north. Looking for a male who is honest and trusting to become a best friend. BOX 30842

DOWN RIVER
Divorced white female, 5'3", 125 lbs, waist length dark hair, hazel eyes, Pisces, 51, attractive, caring, old fashioned. Seeking 40's, attractive, honest, sincere, sweetheart for a serious relationship. weight/height proportionate. Wayne county. BOX 32011

FIRST TIME AD
Self supportive, white female, 24, 5'3", brown hair, green eyes. Enjoys traveling, movies, and dining out, smoker, social drinker. Seeking warm hearted intelligent man who likes children for friendship, maybe more. Wayne county. BOX 32007

ONE IN A MILLION
Novi, attractive, white female, 5'4", young looking 50, in great shape. Seeks good looking 47 to 55 single white male with no dependents, honest, easygoing, non smoker, emotionally/financially secure, friendship/possible relationship. BOX 36031

BROWN EYED GIRL
Try me, you might like me! Single white female, 43, 140 lbs, 5'6", brown/black wavy hair, brown eyes, smoker, social drinker, works afternoons, lives in Wayne County. BOX 15026

PUT YOUR SKATES ON
Female, 32, 5'1", 110 lbs, blonde hair, hazel eyes. Looking for male, 25-30, financially stable, romantic, affectionate, in Down River area. Likes to go out and have a good time, romantic dinners, dancing, having fun, rollerblading, walks, quiet evenings. BOX 30825

SEEKING ITALIAN
Petite, white female, 63, 5'1", 128 lbs, brown hair and eyes, non-smoker, attractive, talkative, good sense of humor. Seeks gentleman 60 to 66, non-smoker, sharing the things in life we both enjoy, especially traveling. BOX 36003

FIRST TIME AD
Single mother of one, 28, 125 lbs, intelligent, enjoys outdoor activities. Seeks non-smoking, honest, respectful, financially secure male with great sense of humor who loves children. Children welcome. BOX 36014

FIRST TIME AD
Divorced white female, 47, looking for an honest, trustworthy, caring male, 40 to 55, interests are playing cards, casinos, family, dancing, camping, fishing and boating. Possible relationship. Oakland County. BOX 36021

BEAUTIFUL
Beautiful, intelligent, classy lady, 60's, loves travel, boating, golf, tennis, walks on the beach, romantic dinners. Searching for male, with similar interests, for loving relationship. Oakland County. BOX 36027

CAN YOU DANCE?
Friend, dance partner, travel companion. Attractive female, 59, 127 lbs, kind, loving, sophisticated, interesting, intelligent, health/fashion conscious. Enjoys dining, theater, walks, comedy clubs, dancing, travel. Seeking attractive, sensitive, caring gentleman, 50-62, non-smoker, non-drinker. BOX 11828

GET TO KNOW ME
Single female, 54, 135 lbs, 5'8", dark brown hair, glasses, blue eyes. Enjoys gardening, walks, outdoors, dining out, cooking, reading, crafts. Seeking nice male with sense of humor, to share common activities and qualities. BOX 11788

HAPPY SUMMER
Single white Christian professional female, 48, attractive, with a heart of gold, great sport. Enjoys quiet times and movies, walks, dates and greatest white male, non-smoker, with Christian values. Wayne County. BOX 25952

SEEKS COMPANION
Attractive, classy, lady, 135 lbs., auburn hair, hazel eyes, easy going. Enjoys outdoors, travel, home life, special events. Seeking honest, compassionate, white male, 50-65, to share the happy trails of life. Wayne County BOX 31996

SEEKING SOMEONE NICE
36 yr. old single female 5'10", auburn hair green eyes. Enjoys fishing camping bowling and movies, looking for someone with similar interest who is honest and sincere. 35-45. Wayne County. BOX 32000

TALL AND SLENDER
Single female, lovable tomboy and lady. Enjoys boating, camping, cuddling, quiet evenings. Looking for a tall, nice looking, gentleman, 47 to 60, fit and trim, for a relationship. Wayne County BOX 33734

FIRST TIME AD
Educated, well traveled, loving professional single female, 5'2", medium build, non-smoker. Enjoys conversation, music, travel, quiet times, and theater. Seeking refined gentleman, 60-70, for friendship first. Oakland county. BOX 35999

TESTING THE WATER
Single female, 5'2", black hair and brown eyes. Interest include bowling, walking on the beach, movies, dining out and the mall. BOX 11584

FUN LOVIN' FEMALE
Female, 5'4", kind, loving, brown hair, down to earth. Loves life and having fun, concerts, country and gospel music, beach, candlelight dinners, flea markets, festivals, gardening, tanning, politics and children. BOX 11625

YOU NEVER KNOW
Attractive single white female, 44, 5'2", petite, non-smoker. Enjoys the outdoors, movies, dining out, reading, dancing, and more. Seeking a white male, 38-48, preferably a non-smoker, for companionship, possible relationship. BOX 11642

WHY HESITATE?
Single white female, 52, fit, 5'7", 135 lbs, beautiful smile, attractive, brown hair and eyes. Enjoys sports, movies, concerts, dining out, family and more. Seeking white single male, 50 to 60, 5'10" or taller, height and weight proportioned, degreed, honest, trustworthy, sense of humor to share my interests. BOX 11668

HERE I AM
Female, 65, 5'6", medium build. Enjoys travel, water, picnics, barbecues, concerts, walking, good conversation. Seeking single male, tall, professional, honest, fun loving, spontaneous, good morals, financially/emotionally/spiritually stable. BOX 11756

SOULMATE SEARCHING...
... for a kind, sincere, single or divorced male, 48 to 60, non-smoker, for long term monogamous relationship. I am 51 yr old divorced female. I believe in romance and enjoy simple pleasures. Down River area. BOX 14471

40 SOMETHING
White female, 40 something, looks 30 something, full figured, attractive, fun loving, sincere, enthusiastic, good sense of humor. Loves animals, dining out and good conversation. Seeking friendship possible, long term relationship. BOX 15042

AGED LIKE FINE WINE
66 yr old female, brown hair and eyes, 5', 125 lbs, seeking a male, 60 to 67, who humorous. Enjoys movies, dining out, walks, good conversation and more. BOX 15080

FIT THE BILL?
Looking for a guy who's, 53 to 62, tall, cute, honest, sincere, and believes in a relationships. BOX 15079

HOPE TO HEAR FROM U
53 yr old female, looks younger, pretty, brown hair and eyes, looking for a fun, active male who's not afraid of commitment. BOX 15067

STARTING OVER
48 yr old female, 5'8", full figured, widowed, mother of two, non-smoker, occasional drinker, employed. Seeking a man, 38 to 50, 6' or taller, 200 lbs or more. Enjoy country music, walks, sun rises and sunsets, movies, going out, and would love to share it all with that one special man who answers my call. BOX 15068

SEEKS PERFECT MATE
Attractive, 60+ widow, fun loving, physically fit. Seeks male desiring travel, working out, bicycling, golf, mountain hiking, skiing, swimming, dancing, dining out, family, cooking, quiet evenings, closeness, sharing, intimacy, love. Requesting to much? Tell me. BOX 24980

PRETTY ENTREPRENEUR
Giving, loving, compassionate, curvy, lots of fun, great conversationalist, 55, looking for sincere, successful Caucasian gentleman, 48-late 70's, to be my soul mate. Float your boat, make your day, answer my ad today. BOX 25322

QUALITY, QUALITY
Seeking a sincere, honest, no games played, non-smoking, social drinking, single white male by a divorced white female, 54, who likes to do almost everything. Looking for friendship, companionship or something long term. West side. Wayne County. BOX 25333

SWEET LADY
White, widowed Christian female, blond hair, brown eyes, medium weight, 59. Looking for Christian gentleman, 60 to 63. If you like country drives, long walks, window shopping, and going to church, call me! BOX 25965

CUTE AND CLASSY
Single black female, mid 50's, enjoys jogging, concerts and walks in the park. Seeking a gentleman over 50, with similar interests. Oakland County. BOX 25966

DEPEND ON ME
Single white female, 58, 5', 165 lbs, brown hair and eyes. Enjoys horseback riding, camping, the outdoors, movies. Seeking a dependable, secure white male, 55 to 70, in the Wayne County area. BOX 30884

YOU FOUND ME
Lonely, white, divorced female, 59, auburn hair, green eyes, 5'7", 200 lbs, non-smoker, non-drinker. Seeking a single, divorced, or widowed white male, 55 to 65, who likes evenings at home, grandchildren, and country music, for real honest, lasting relationship. BOX 30949

SWEETHEART SEEK
Divorced, white, professional female, 5'6", 135 lbs, brown hair and eyes, attractive, health conscious, enjoys a diverse, white male, 57 to 67, educated, fit, sociable and a good sense of humor. BOX 31013

LOVES TO BE SPOILED
Single black Christian female, 31, in search of single black Christian male, 28-36, with no children, non-smoking, non-drinking, for long term relationship. Wayne County. BOX 32013

ONE IN A MILLION
Are you ready to accept the challenge? Searching for single, divorced, or widowed white gentleman, 46-62, non-smoker, who can handle an independent, divorced white female, 54, 225 lbs. Enjoys travel, plays, movies, dining out, outdoors, reading. BOX 32526

BIG HEARTED WOMAN
Seeking a country loving man, that likes country music, fishing, boating, outdoor stuff, romantic evenings, and doesn't mind a single big woman. Wayne County. BOX 33724

SEEKING SOUL MATE
44 yr. old white female, 5'4", blonde hair, hazel eyes, enjoys dining out, travel, music, swimming, concerts, movies, dancing, cats, seeking white male, 39-46, with similar interests, for relationship. Wayne County. BOX 33729

ANIMAL LOVER
Single, white female, 40, older children, like the outdoors, riding motorcycles. Looking for white male, 40 plus, for companionship and maybe more. Wayne County BOX 33736

SPICE OF LIFE
Single attractive white female, 44, blonde, blue, non-smoker, varied interests seeks Caucasian male, 38-48, non-smoker for companionship possible relationship. Wayne County. BOX 33737

I HAVE CABIN FEVER
Ready for boating, camping, cuddling and all of life's adventures. Tall, slender, Caucasian, with a cute smile. If you are tall, fit, nice looking, 48-60, let's explore life together. Wayne County. BOX 33738

men seeking women

Call 1-900-454-5566
$4.38 first minute,
$2.19 each addt'l. minute

COME WITH ME
Sincere, sharp, single white male, 44, would like to share his champagne lifestyle and frequent flyer miles with a charming gal. Together we could enjoy travelling, slow dancing and the good life. Wayne County BOX 33723

YOUR SUMMER SURPRISE
...Just might be a most enjoyable white male, 40's, good looks, educated and energetic. Seeks an attractive, friendly, lady to share it with Oakland County! BOX 35971

SPORTY WHITE MALE
46, Good shape, nice looks, enjoys outdoors, bicycling, boating, parks and beaches. Seeks nice gal to share leisure time actives. Oakland County. BOX 36067

ONE DAY AT A TIME
Good looking white male, 5'11", 192 lbs, very athletic, also very romantic likes cooking, working out, wining and dining, animals. Seeking long relationship with white female, 45-57, with similar interests. Washtenaw County. BOX 36074

PLAY BALL!
Divorced white professional male, 58, 6'3", 210 lbs, enjoys the outdoors, movies, music, laughter, etc. In search of a woman, 5'7" plus, 45 to 60, for friendship, fun and long term relationship. Oakland county BOX 36075

SEEKING BLACK FEMALE
Single white professional male, 185 lbs, 5'10", body builder, non-smoker, clean cut, handsome and fun. Seeks a 24 to 38 lady. Wayne County. BOX 36079

HOW ABOUT IT?
Single white male, 30, 5'6", 185 lbs, physically fit, brown hair and blue eyes, non-smoker, social drinker. Enjoys many sports, bowling, movies, music. Seeking a single female, 25 to 35, with a sense of humor and similar interest. BOX 30741

LOVE SEE NO COLOR
Single white female, average looks, brownish blonde hair, green eyes, full figured, employed. Enjoys R&B, hip-hop, romance. Seeking a black male, 35 to 45, one who has staying power, treats me like his queen, respect me and love me. BOX 30755

NO GAMES PLEASE
Single white male, 43, outdoorsy, two dogs. Enjoys the outdoors, hunting, working, biking, weight lifting, Nascar, motorcycles. Seeking a female that loves the outdoors, rides motorcycles, honest, loyal and committed to a relationship. BOX 30765

FILL THE VOID
Single white male, 34, 5'10", 220 lbs, black hair and brown eyes, attractive. Enjoys going to parks, drives, holding hands and more. Seeking a white or hispanic female, romantic, independent, affectionate for friendship maybe more. BOX 30774

I AM YOUR MAN
Hardworking divorced white male, 49, 5'8", 175 lbs. Seeking a fun loving, easy going, intelligent, pretty white female, in her middle 40's, for companionship and possible long term relationship. Redford area. Wayne county. BOX 25974

TIRED OF BEING ALONE
...I'm your man. Hard working, divorced white male, 49, 5'8", 175 lbs., seeking easy going and intelligent, pretty white female, in her 40's for a possible long term relationship. I'm waiting to hear from you. Radford Area, Wayne County. BOX 36011

I NEED YOUR LOVING
Divorced white male in early 50's seeking fun loving white divorced or widowed female with a smile on her face and a smile in her heart, 38 to 55, for friendship or long term relationship. West Sider. BOX 26039

LONELY...
Single white male, 43, 5'4", 145 lbs., non-smoker, no dependents, employed, enjoys outdoors, music, exercise, woodworking and romance. Seeking short female, 28 to 43, open minded, for fun and long term relationship. Oakland county. BOX 36005

SEEKING A MATCH
41, 6'1", 190 lbs, good looking, athletic, college degree, professional, no dependents. Enjoys golf, tennis, 10K runs, weight lifting, reading, movies, romantic dinners and the outdoors. Allan Park area. Seeking a woman, 30-40, with similar attributes and interests for companionship. Wayne County. BOX 31890

LOOKIN 4 A 1ST MATE
White active widower, mid 60's, 5'8", brown hair/brown eyes, male. Seeking 58-66, non-smoking first mate, for boating fun, fine dining, movies, good conversation, quiet times, and more. Down River Area. Wayne County. BOX 33374

THE SKY'S THE LIMIT
Good-looking, divorced white male, 47, 5'8", 175 lbs, brown-haired, non-smoker, pilot. Enjoys flying, movies, dining out, etc. Seeking white female, 25 to 45, for possible relationship. Isabella County. BOX 36033

I'M A SINCERE PERSON
If you are, 48 to 58, slim, white and attractive, call me. If you are looking for a non violent, loving, happy go lucky, non-drinking guy, call me. I'm 5'9", 175 lbs, attractive, widowed and lonesome, looking for a life time relationship. I'll answer your call. Down River, no games. BOX 33419

TRYING TO FIND YOU!
Attractive lady, under 60, slim, to fill my lonely heart. Widowed, attractive, gentle, big hearted, looking for a permanent relationship. BOX 33704

VERY STRAIGHT
I'm white widowed, attractive, light hearted, well built, enjoy all the good things in life. Looking for an attractive, well built lady, under 59, for possible permanent relationship. Dearborn. Wayne County. BOX 35956

LOOK UNDER THE STARS
Single male, 5'8", 175 lbs, auburn hair and blue eyes, non-smoker, financially stable, enjoys camping, long walks, games, quiet times at home and more. Looking for a female with similar interests, for possible relationship. BOX 10700

YOUR KIND OF GUY
Single male, 31, 5'8", brown hair, blue eyes, good looking. Seeking female, 21-35, for friendship, possible long term relationship. If you're interested and have a good head on your shoulders, give me a call. BOX 30806

TALK WITH ME
63, 6', semi-retired, business owner, very normal, nice guy, seeks interesting, intelligent, traditional lady, 40-60, for boating, dinner dances, world travel, concerts, conversation. Hope to hear from you. Oakland County. BOX 35937

SPEND TIME WITH ME
Divorced white male, 52, 5'11", 180 lbs, professional. Likes concerts, movies, outdoors, dining out, bowling, golf, cards. Looking for special someone, 40-52, to share time and interests in monogamous relationship. Down River area. BOX 30843

BEST OF THE BEST
Single white male, 40, no dependents, 6', 200 lbs, dark brown hair, green eyes, athletic build, attractive, gentleman. Enjoys concerts, comedy clubs, dining out. Seeks attractive female, 30's-mid 40's, positive personality, outgoing, adventurous. BOX 11733

EASY GOING MALE
Divorced white male, 55, 6', 250 lbs, easy going, laid back. Enjoys reading, fishing, watching television, movies, eating well. Seeking same age female, weight/height proportionate, for friendship, possible relationship. BOX 26612

LET'S HAVE SOME FUN
5'11" male, 190 lbs, athletic build, 25 yrs old, blonde hair, goatee, enjoys concerts, clubs, dancing, sports, the beach, pool, movies, and more. Seeking an intelligent, sweet, attractive female, age unimportant, with a good personality. BOX 30802

EASY GOING GENTLEMAN
55, Caucasian blue eyes, light brown hair, recently retired, animal lover, enjoys travel, music, movies, live plays and good conversation. Never married, live in down river area. Social drinker, non-smoker. Wayne County. BOX 33370

IF U R LOOKING FOR
Attractive, honest, big-hearted, white, non-abusive, sober man. Active, secure, widowed, and lonesome. If you're under 60, attractive, slender, and serious, call me. I'm your man. Romulus. Wayne County. BOX 33735

INTELLECTUAL ATHLETE
Single white professional male, 6', medium build, Harvard grad, MENSA, athletic, interesting, adventurous, never married. Likes swimming, rock climbing, foreign travel. Emotionally, financially secure. Seeks single white professional female, 30 to 40. Oakland County. BOX 35948

SENSIBLE MAN
Single white male, 58, soft-spoken, down-to-earth, enjoys dancing, theater, movies, etc. Seeks friendly, relationship-minded, single white female, 40's to 50's. Oakland County. BOX 35983

ALL AMERICAN TYPE
Mature athletic type 50 plus, blonde 6'3", 205 lbs, professional attractive diverse interest active lifestyle. Seeks outgoing, fit, attractive unencumbered single female. To create sparks through dating, travel, long term relationship. Oakland county. BOX 35995

CARE FREE GUY
Divorced male, 49, enjoys the outdoors, bike riding, movies, dining out, golf, spending time at home. Looking for a laid back, carefree female to share fun and friendship. BOX 14981

AS GOOD AS IT GETS
Very kind, respectful, considerate single white male, 39, 6'5", 246 lbs, with brown hair and green eyes. I enjoy camping, fishing, hiking, anything outdoors, dancing and the movies. Seeking an honest, loyal and loving female who enjoys doing similar things. Children okay. BOX 15466

ADVENTUROUS
Handsome, passionate, intelligent, funny, tall, well built, single white male, 34, looking for very passionate, adventurous, intelligent, kind hearted female, for friendship and romance. Oakland County. BOX 23337

SHY AT FIRST
White single parent, 28, 6', 140 lbs, slim, big heart. Enjoys everything, loves children. Seeks single white female, 22-28, attractive, caring, supportive, open, to bring out the happiness in me. Wayne County. BOX 32004

HERE I AM
Looking for a slender, attractive lady, 50 to 58, for a permanent relationship. I am widowed, well built, healthy, attractive, active, and outgoing. I am 62 going on 40, and lonesome. Please call my voice greeting. Dearborn area. I'll answer your call. Wayne County. BOX 33683

DOWN RIVER MALE
Single white male, 50, 5'8", 165 lbs, seeking female, weight/height proportionate, 40-50, sincere, honest, who enjoys movies, live bands, dancing, moonlight walks. No games, for possible long term relationship. Wayne County. BOX 33716

ONE WOMAN MAN
Single white male, 53, 6', 210 lbs, very loyal, dedicated, seeks white female, that requires of tender loving caring, who enjoys dining out, dancing, the outdoors, going up North on weekends. Wayne County. BOX 33726

FINANCIALLY SECURE
Tall, 5'11", 175 lbs, great looking white male, from Orchard Lake. Seeking a great looking, white female, 40-50, to enjoy the finer things in life. Oakland County. BOX 36023

SEEKS FULL FIGURES
Black male, young 46, 5'7", 170 lbs, medium build, upbeat, romantic, affectionate, easygoing. Seeking single or divorced mature white female, 200-400 lbs. Enjoys bike riding, gardening, music, drives, cuddling, cooking, movies, parks, quiet times. BOX 11614

LET'S TALK
Divorced white male, 52, 5'11", 180 lbs. Enjoys concerts, dining out, movies, bowling, golf, card games. Looking for a special lady, 40-52, to share these fun times with. Let's talk over a cup of coffee. BOX 11646

READY FOR LOVE
Attractive black male, looking for female, any race, weight/height proportionate, to share special times with. Willing to give and take in a loving, committed relationship. BOX 11703

ARE YOU OUT THERE?
Male, 43, blue eyes, blonde hair, 5'9", 175 lbs, looking for a female, 35 to 40, who's Christian and likes going to Church, dining out, movies, biking and more. BOX 11739

LOOKING FOR LOVE
Single black male, 42. Enjoys movies, sports, outdoors, walks, travel, quiet times, dining out, having fun. Seeking very attractive down-to-earth, shapely female, mature 32 to youthful 50. For friendship, possible relationship. BOX 11764

LET'S GET TOGETHER
Single white professional male with brown eyes and hair, tall, slim, fit, artistic, sincere. Seeks a blonde lady, 35 to 45, professional, classy, trim and fit, not afraid to share ideas and life, travel and romance involved. 734 area code. BOX 14888

JUST LOVABLE
Single white male, 44, loves hugging, cuddling, kissing and lots of affection. Seeking female with the same interest, age, race, size open. BOX 14939

OLD MOVIE BUFF
Retired male, 58, 5'9", 170 lbs, brown hair and eyes, non-drinker, non-smoker. Enjoys music, old movies, gardening, conversation and more. Looking to meet medium to petite lady, with similar interests, for friendship and possibly more. BOX 14976

LET'S SEE A MOVIE
Looking for a nice female, late 20's to mid 30's, to spend some time with. Enjoys walks, picnics, biking, roller bladding, and more. I'm tall, thin, dark haired, single white male. BOX 15089

IT HAD TO BE YOU
Single white male, 27, 5'8", 160 lbs. Enjoys outdoors, boating, motorcycles, cooking, dancing. Looking for single white female, 23 to 32, caring, honest, devoted, trustworthy, attractive with similar interests. Plymouth area. BOX 15090

I'M A SINCERE PERSON
If you are, 48 to 58, slim, white and attractive, call me. If you are looking for a non-violent, loving happy go lucky, non-drinking guy, call me. I'm 5'9", 175 lbs, attractive, widowed and lonesome, looking for a life time relationship. I'll answer your call. Down River. No games. BOX 24966

SENTIMENTAL
Single white male, 5'8", 150 lbs, fair sensitive skin, kind, gentle and extremely romantic. Seeking easy going, kind lady, 48 to 55, for long term relationship, possible marriage. Wayne county. BOX 24988

HONEST, HANDSOME
Sincere, easygoing divorced white professional male, 54, 5'7", 160 lbs, non-smoker. Likes outdoors, dancing, shopping, dining, laughing, romantic evenings. Seeking attractive single or divorced white female, 39-53, non-smoker, petite, similar interests. Down River area only. BOX 25948

DOWN RIVER AREA
Single white male, 5'8", 175 lbs. Likes outdoors, rollerblading, working out, animals, romantic evenings. Seeking athletic female who loves life, is honest, sincere, romantic. Looking for a best friend to share everything in life with. BOX 25951

HERE I AM
5'8", male, 140 lbs, independent, employed. Seeking a female for friendship and possibly more. BOX 25964

42 NEW ADS!

DO YOU QUALIFY?
White male, 48, muscular, attractive, financial and self secure. Seeking selective, classy, attractive white or Asian female, under 45, for long term relationship. Wayne county. BOX 25970

BE ALL MINE FOREVER
Single white male, 44, honest, faithful, trustworthy, caring, loving, up front, smoker, social drinker, 6', 165 lbs, looking for a white female, 35-50, on the slim side, 100-140 lbs, who has the same qualities as I do. Looking for a very serious relationship, no head games. Oakland County. BOX 26014

ESCAPE
Escape the single life with me! Single white male, 42 yrs old, 5'10", 195 lbs, curly blond hair, hazel eyes, somewhat active, very adventurous. Looking for single white female, 35 to 50, petite to medium build, non-smoker, social drinker, with similar interests, financially secure. BOX 26015

ADVENTUROUS GUY
Single father of two, 5'6", 130-140 lbs, medium build, blond hair, brown eyes. Wide variety of interests, whatever you like, I like. Let's get together and talk over a cup of coffee. BOX 30855

SEARCHING FOR YOU
White professional male, 47, smoker. Loves reading, working out, movies, gardening, cooking outdoors. Looking for slender white female, 19-34, who loves children and animals, and would like to start a serious relationship. BOX 30859

ATHLETIC CHRISTIAN
42 yr old, handsome, Christian male, 6'1", 205 lbs, blond hair, blue eyes. Seeks athletic, Christian female, who enjoys boating, outdoors, dining out, romantic evenings, for possible long relationship. Wayne County. BOX 32015

SLIM GAL PREFERRED
Handsome, fit, white male, 43, active and adventurous, enjoys well balanced life style, seeks a slim to moderate gal to get to know. Oakland County. BOX 32021

FROM TAYLOR
5'8", 175 muscular lbs, divorced white male. Enjoys dancing, special drives, leisure walks, watching movies, quiet evening at home, etc. Seeking a woman, 40's, 5 plus, no more than 130 lbs. Wayne County. BOX 33725

WARM AND SINCERE
Heart of gold, 50, 5'8", 160 lbs, white male, no children, financially secure and easy going. Enjoys outdoor activities, dining out, movies, romantic evenings. Seeking female, 30 to 50, same interests, for serious relationship. Wayne County. BOX 33727

CHEMISTRY, KARMA...
Kisses! Articulate, energetic, sharp white male, 40, values humor and creativity seeks a warm, enduring union with an affectionate, sweet-heart. Wayne county. BOX 33732

MUSIC MAGIC AND YOU
Nice looking, youthful, spiritual, employed, single white male, 51, 5'9", 144 lbs, fit, keyboardist, song writer, many interests. Would love to respectfully adore a cute, slender, trustworthy, single white female, non-smoker. BOX 33733

SPORTS PARTNERS and FRIENDS

Call 1-900-454-5566
$4.38 first minute,
$2.19 each addt'l. minute

PLACE YOUR AD IN THIS CATEGORY
You can find the type of person and relationship you're looking for by placing your FREE ad today. Call 1-888-829-6359, 24 hrs./day.

seniors

Call 1-900-454-5566
$4.38 first minute,
$2.19 each addt'l. minute

SEEKING SOULMATE
Single white female, 56, 5'1", average weight, non-smoker, enjoys trips, picnics, family gatherings and quiet times. Seeking soul mate, 55 to 65, with Christian values. BOX 35975

The Publisher assumes no liability for the content of or replies to, any advertisement or voice greeting. Such liability rests exclusively with the advertiser or respondent. The advertiser and respondent agree to indemnify and hold this publication and Advanced Telecom Services, its employees and agents harmless from all costs, expenses, liabilities and damages resulting from or caused by this publication or recording placed by the advertiser or any reply to same. The advertisers and respondents agree that they are at least 18 years old. Advertiser voice greetings will be rejected if they contain last names, phone numbers, any addresses, e-mail addresses or explicit sexual language. You should screen your responses carefully. First meetings should be held in a public place. The use of cordless or cellular phones is discouraged. Customer Service is available by dialing toll free 1-888-256-4449, Mon-Fri (9:00-5:30 p.m. EST.)
Copyright ATS 7/2001

Summer is all about
the scenery
Check out The Personals,
the coolest way to
meet other singles



- FREE ad,
- 24 hour/day, 7day/week live and/or automated ad taking,
- Guaranteed voice greeting with every ad you see.

Call *The Personals* today to place your FREE ad.
1-888-829-6359
Designed for Touchtone and Rotary phones.

THE HAPPIEST PLACE
On earth is the heart of this friendly white widowed female, 63, seeking friendship in a male 60 to 70, non-smoker. Let's get together and see if we enjoy each others company. Oakland County. BOX 35991

A LADY OF CLASS
Vivacious, upbeat, very attractive, blonde female, a professional, 5'7", 115 lbs, upper 50's, seeking soul mate counter part, 60's, a professional, for dating, possible long term relationship. Call me and see what life has in store for us. BOX 35996

LADY WITH PIZZAZ
Eclectic, attractive, slender, fun, romantic lady, enjoys golf, tennis, boating, dancing and more. Seeking special, fun gentleman, 59 plus, over 5'10", non-smoker, honest and loyal. BOX 36009

TIRED OF GAMES
Attractive, divorced white female, 51, 5'4", long reddish hair, smoker. Seeking gentleman, 45 to 65, with a sense of humor for dinner (home cooked), movies, quality time and fun relationship. Oakland County. BOX 36013

A NEW BEGINNING
Divorced quality lady, light hair, blue eyes, nice personality, medium build, very versatile, enjoys all activities, conversation, travel, concerts. Seeking tall male, 6' plus, 60 plus, for friendship, companionship, perhaps long-term relation. Oakland County. BOX 36017

FOR CHUBBY CHASERS
Single black professional female, full figured, bright and active. In search of single male, any race, who is mature and affectionate for friendship. Wayne County. BOX 36029

HONEST & TRUE
Petite, 5'1", 110 lb, attractive, white professional divorced mom. Enjoys working out daily, good conversation, music, sports, and is an optimist. Looking for a professional (college degreed), divorced, white male, 48's, physically fit/active, tall, no beard or mousteche, good sense of humor, non-smoker, South Oakland county area. BOX 36069

FILL THE VOID
Single white male, 42, 6'2", 235 lbs, brown hair and green eyes, social smoker, employed. Enjoys cooking, movies, concerts, dining. Seeking female, 35 to 45, for dating and possibly more. BOX 10913

LET'S CONNECT
Single white male, 48, enjoys biking, walks in the country, music, animals. Seeking someone with similar interests. BOX 30711

PICK UP THE PHONE
Single white male, 49, 5'4", 135 lbs, no dependents, honest, easy

Observer & Eccentric

MARKET PLACE

hometownnewspapers.net

740 Farm Produce/ Flowers/Plants

LITTLE YELLOW STAND
Buy one 10' hanging plant & get 8" FREE
THIS IS PLANTING TIME
We have acres of perennials & annuals, with over 200 varieties (one of the largest in the state), plus herb & vegetable plants.
Sr. Citizens - 10% Discount
24850 W. 9 Mile (N. side) Between Telegraph & Beech.

748 Lawn Garden & Snow Equipment

2000 MTD 14.5 hp mulching lawn tractor w/twin bag grass catcher. $800 (248) 634-4315

750 Miscellaneous For Sale

BABY GRAND PIANO w/bench, walnut. Pacific Sailfish, 9-11 ft. long. Afternoons, (248) 647-2919

RESIDUDES
ASK me about the Residudes.
residudes@yahoo.com

RIDING mower-Craftsman, 12 hp, OHV, 38 in. $500/best Generator- new Generac SE5000 $500/best.Chipper Vac-Lazy Boy. Best. 248-540-7829

751 Musical Instruments

BABY GRAND Player - 1 Yr. old, call for details Asking $9500. 248-594-8583

BALDWIN ORGAN Model 195, micro-computer orchestra. $600. 734-459-7025

751 Musical Instruments

KARL & KNILLING CHELLO beautiful tone, Pernambuco bow. $1600 or best offer. (248) 258-1096

KAWAI Grand Piano, oak satin finish, 5' 10", exc. cond. must sell, best offer 248-737-2265.

LIKE NEW "9" piece drum set. "Swingerline" black/chrome (new skins) Only been used through 3 months of practice. Paid $700.00 MUST SELL! $575.00 or best offer. (734) 462-1718/ 248-477-5300

PIANO - Kohler & Campbell 40" upright, good cond. $450/best. Buyer moves (248) 334-0067

RENT A PIANO $25/mo.! This week's special -free delivery! Call for details. Open Thurs until 8pm! Michigan Piano (248)548-2200 www.mipiano.com

WURLITZER UPRIGHT - Model 1740. Oak, exc. cond. just tuned. $1,625. 248-682-5927

752 Sporting Goods

GOLF CLUBS - Mizuno T-Zoid 2-SW R shafts, $350/best. (248) 613-8293

POOL TABLE: Brunswick Hawthorn, tan felt, leather pockets & accessories $400. Ping-pong table $50. 734-844-8391

Pool Tables - All slate, antique, ultra modern, bar size. Buy direct from Factory. 248-399-7255 E:248-547-3980.

No matter what it is, I know I'll find it in my HomeTown Classifieds!
CLASSIFIED

Animals Pets/ Livestock

#780-798

783 Cats

OWNER MOVING - (2) 7yr old house cats, declawed, very friendly. For kids or Seniors. To a good home. (313) 278-4758

PERSIAN KITTINS - 12 weeks, shots & dewormed, males & female $100 734-729-4781

Rescued from a life on the streets, 4 adorable 4 mo old kittens. Playful, yet shy. Prefer quiet homes where they can bloom. You must spay/neuter & keep them indoors only. $20. fee to be donated to Humane organization.

784 Dogs

AMERICAN PITTBULL, ADBA, $500 and up. Angie (734)776-7617 / (734)728-7738

BOUVIERS available. Handsome, well-trained 8 yr. old male ready for adoption from the Bouvier Befrienders of Michigan. Very affectionate & loves other dogs. Has hearing deficit otherwise healthy. (2) 3-4 yr. old females currently being evaluated will be available soon. Call 313-640-8232

ENGLISH BULLDOG - adult male, good family pet. 810-215-2128

788 Household Pets-Other

7 yr. old German Sheppard lab mix. Housetrained, good w/ children, very obedient. 7 yr. old calico cat, very friendly and affecionate. Both need a good home! Best offer. 248-366-2310.

Automotive Recreational Vehicles

#800-899

800 Airplanes

Observer & Eccentric
CLASSIFIED ADS WORK

802 Boats/Motors

ALUMINUM BOAT 14 ft. - 18 hp Johnson; runs like a top. $1500/firm. (734) 522-7072

ALUMINUM FISHING BOAT 14ft w/trailer & 5HP motor. $800/best. (313) 292-5248

AMERICAN SKIER 1990 bow rider, 351, low hrs. needs nothing, $12,500. 810-750-9333.

AMERICAN SKIER 1985 - 285 hrs., 351 Ford inboard, outstanding cond. Must Sell! $7,000/best (248)363-3051

BASS TRACKER 1997 Targa W-T, 17 ft deepv 60 hp merc., exc. cond. $8,300. 734-462-0883

Observer & Eccentric AUTOMOTIVE

hometownnewspapers.net

802 Boats/Motors

BASS BOAT 1997 Ranger, 125 Merc, 17.1ft, R72 dual console, like new, low hrs. Never on big lakes, garage stored, 3 fish comfortably, to many options to list $14,900. (248) 669-2509

BASS BOAT 1982 Thompson, 40hp Mercury 1991 trolling motor, live well, needs upholstery work, includes new trailer. $3000. Call (248) 643-4965, ask for Greg.

BAYLINER, 1989 34' Avanti, exc. con., loaded, 13' beam, Lake St. Clair, $49,900. 866-580-2200.

BAYLINER, 1996, 1950 Capri, bowrider, 18'6", i.o., 130 hp, trailer, $7800. 734-748-7707.

BAYLINER CAPRI 1998 - 19 ft., like new, 125hp I/O, trailer. $9000/best. (810) 871-3275

BAYLINER 1996 - 18½ ft., Mercruiser 3.0L, Fish & Ski, Escort trailer, electric trolling motor, front pedestal seat, live well, am/fm stereo radio/cassette, ship-to-shore radio, & covers. $7400. 734-498-8705.

BAYLINER 1993 - 17', 75 hp Mercury Force outboard, trailer, tubes, skis, & accessories included. $3800. 734-591-1040

BAYLINER 1995 Jet Boat. Merc motor, custom cover & trailer, low hrs., like new, $5300/best. Bloomfield Hills (248) 227-6899.

BOSTON WHALER 15' 1987, 40HP, Exec. cond. Many extras. $6800. 248-288-7601

BOSTON WHALER 1995 16' jet, Union Lake. Exc. cond. $9500. (313) 506-3798.

BOWRIDER FIBERGLASS 18 ft. 6 inches, 85 horsepower outboard, runs great, $3195/best (313) 563-4320

CAL 20 - 5 sails, outboard, new electric, sleeps 4, good cond., $1000 firm. (734) 416-1004

802 Boats/Motors

CANOE - 17' aluminum. Sell or trade. $300 or smaller canoe. 734-522-2652

CANOE, 16FT. - Only used once. Holds 800 lbs. $450 313-592-6534

CANOE- MAD River, Explorer, Red Royalex w/wood trim. Used once, $1200. 248-682-3475.

CARAVELLE 17 ft. 1979 Bowrider. Shorelander trailer 140 horse, IO, needs repair. $1500. (248) 442-9874

CARVER 1993 37 ft., Voyager, 350 hours, loaded, clean, twin 454 Crusaders, $114,900. (248) 681-6995 after 6 p.m.

CARVER 1989, 30 ft. Express Cruiser, 11 ft. beam, air & heat, dinghy included, loaded, $36,900. 734-591-9103

CC CONNIE 1959 Restored classic. Rebuilt engines, trans. $23,500. 810-794-4528

CENTURY CHEETAH 1968 inboard, great cond., 300 hrs, w/trailer etc. $2500/best. 248 360-0926

CENTURY 1985 cuddy, 19ft. 140 Merc cruiser, new outdrive, radio, trailer. $5800. (313) 274-7211

CHAPARRAL 1985 198CXL, 170hp I/O w/trailer. $4600/best. 248-681-7895.

CHAPARRAL, 1998, 1830 SS. Bowrider, 4.3 Mercruiser, 70 hrs., mint cond., stored indoors yr.-round includes trailer. $18,500/best. (248) 360-6552

CHAPPARAL 1993 2000SL bowrider, 8' beam, Merc 235 hp, 275 hrs, trailer, clean-stored inside. $8500. 734-522-2274.

CHRISCRAFT 1995 Concept 18 - 4.3L engine, exc cond., $12,000. (248) 681-3478

802 Boats/Motors

CHRISCRAFT CORINTHIAN, 1979, 33'. New twin 350's, sleeps 6, well maintained, $34,500/best. 734-721-8084

CHRISCRAFT 1965 28 Ft. skiff, 327, good shape, with trailer. $6,500/ best. (734) 595-3682

CHRYSLER 1980, 16' bowrider w/100 HP Chrysler outboard, runs great, w/ new cover, tubing gear. $1200/best. 734-513-9001

CLASSIC AMF Fiberglass 18 ft., sailboat with trailer, 1977, great shape, barely used, $1350/best 313-533-0211

CORRECTCRAFT SKIIER, 1968, w/trailer, restored. $5,500. 1971 Correctcraft Skiier w/trailer, indoor storage, $6,500. (517) 546-7933

CRESTLINER 1994 Eagle 2160 cuttycab, Johnson 120hp+10hp, trailer, many extras, exc cond., $17,000/best. 734-453-6853

CREST 2000 Pontoon - 22 ft., like new, best offer. Contact Henry. 248-380-1340

CROWNLINE 225 - Bravo 3 engine w/dual axel trailer, removable Bimini top, pair of water ski's, 1 performance Slalom ski, huge intertube, several ski & life vests, low hours, great condition, $18,439/best. (248) 693-8823

CROWNLINE 1998 deck, boat, 24 ft., bimini top, low hours, very clean, Merc cruiser, Bravo III Many extra options. $25,500. (248) 655-0139

CROWNLINE 1999 - 20 ft., less than 50 hours. Trailer & boat slip on Orion Lake for 2001. $16,900. (248) 391-3893

CRUISERS INC. 1974 - Must sell. Good condition. Have receipts. $1000. 810-294-1456.

DAYSAILER W/TRAILER, sails. Holder 14', like new, $3,000. 734-422-4723

EXCEL 18 foot 1993 140 Volvo inboard/outboard, convertible top, like new cond., low hours. $7450. (517) 431-4835

FORESTER, 1989, 16' Bowrider, 115hp OMC, 2 covers, very nice. $4,500/best. 248-656-3867

FOUR WINNS 1988 22. ft. deck boat, must see, good condition, best offer. 248-647-3832

FOUR WINNS 1992 - 18½ ft., exc cond., low hours, rarely used, $7900. (248) 625-1234

FOUR WINNS 1997 19 ft. 205HP, low hours. $15,000. (248) 539-0799.

FOUR WINNS 2000 Horizon 210 - 25th anniversary model, 6 mo. old, in water 4 times, 20 hrs, stored inside, loaded, extras, tandem trailer, $25,000. (231) 533-8223

FOUR WINNS 18' Horizon 1998 190HP, low hrs. Asking $14,000. (248) 478-1784

FOUR WINNS- 180 Horizon, 1989, 302 Merc Cruiser, extras, $4000/best. (313)730-9294.

FOUR WINNS, 1998, Horizon 22', open bow, I/O, exc. cond., only 25 hrs. $23,000. 734-320-4895

FOUR WINNS 1985 18' 8" open bow, 170hp, Merc I/O, ski equipment. Great shape. $4800 or trade Todd days 734-266-3945 Eves 248-446-8260

FOUR WINNS 1998 245 Sundowner, 5.8 EFI, 169 hrs., teal/white, $29,000. 248-627-4531.

FOURWINNS 1993, 195 Sundowner, low hrs., V8, cuddy cabin, $12800. 734-281-4331.

FOUR WINNS (1993) 245 Vista, 24' cruiser, 5.8L, 166 hrs., full canvas, head, VHS, fridge, extras, $23,800. 248-477-4450

25 FT Catalina sailboat-sold. 27 ft. Hunter sail boat inboard diesel. $4100. (734) 668-5878 pager or call after 10 p.m. (313) 565-6126

14 FT. DEEP V Myers aluminum boat w/evinrude 9.9 w/tilt, trailer, $1850. (734) 455-0641

22 FT. Tri-hull deck boat 1998. 150 horsepower Johnson, loaded, exc. cond, must sell. $13,900 or best offer. (248) 624-4289

GLASTRON CARLSON, 17', w. 20' trailer with 2 new tires. Best offer. 734-422-4660

GLASTRON 1989 19 fT. w/trailer & fishfinder. Open bow, I/O, V-6, extras. $6,300. (248) 391-5384

GLASTRON, 1979, 18', open bow, 200 hp OB, new interior. $3,900. Linden 734-394-1497

HARRIS PONTOON 1990 120HP I/O, stereo, grill, Exec cond. $9700. (734) 464-6917

HOBIECAT 18 ft. with trailer, excellent condition. $3500. (248) 627-1112

4HP JOHNSON, $375; 15hp Evinrude, $695. 248-348-2361

HYDROSTREAM 1986 Vegas 20', 200hp Merc, CLE lower unit, w/trailer, new wheels/tires, exc. cond. $8,000/best. 313-278-0998.

IMPERIAL BOW RIDER 17ft, 1979 Lt. blue, fiberglass, inboard, exec cond, custom cover, low mileage.w/ trailer. New battery $2,500 (248)363-9678

IMPERIAL 1988 - 24' cabin cruiser, 305 V8 Chevy, w/trim tabs, stereo, galley, head. Low hours. $10,900. (248) 299-0205.

IMPERIAL 1986 V6 - 20 ft., 185 h.p., bow rider, runs great, many extras, $4,000. 810-227-5574

IMP, 1986 19 Ft. High Quality - Deep V - Bowrider Boat & Trailer. 8 Cyl. 200 HP, Only 450 hrs., very clean. $4900. (734) 454-5665

IMP SPEEDBOAT 1986 - 25½', twin 350's, low hrs. $10,000. (313) 884-0599.

INFLATABLE BOAT with 9½ hp outboard, $900. 313-846-5947

JET SKI - Kawasaki 1995, 750ST, 3 seater, trailer, like new, + extras. $3950. 313-272-4040.

JET SKIS (2) 1998, 2 seater & 3 seater, warranty, with trailer, $8900/best. 734-453-1124

JET SKIS (2), trailer, and 4 life vest, exec. cond. $5,000 or best. Call (734)525-0420.

JOHN ALLMAND 1969 23' boat w/trailer, low hrs. Runs great. $3000/best. 248-436-6787.

KAWASAKI 750SS, 1996 - very low hrs, bought new 1997, used 1 summer, like new! $3300. (810) 792-6367

802 Boats/Motors

KAYAK - 16' Fiberglass. Honany w/skirt & paddles. $1400 firm. 248-398-2417

LARSON 1997, 290 Cabrio, sleeps 6, dockside power, GPS, head, shower, swim platform, windlass, am-fm CD cassette w/remote, stove, micro. TV/VCR, cockpit cover, Bimini top, Volvo/Pinta 4.7L w/duo-prop. $49,500. 810-939-0784

LARSON FIBERGLASS 16ft fishing boat. Outboard Johnson 35hp, new fishfinder, 2 batteries, Electric trolling motor, trailer. $1700 (734)394-0369

LARSON 20 ft. 1984 4-cylinder, clean, cuddy cabin, $5800 value for $4000. 734-775-3123

LARSON (1989) 17 ft., open bow, 115 horse Yamaha, $5000. Call after 5pm 248-628-7940

LARSON 2000 25 ft. V8, loaded, like new, $33,000. (734) 671-6392

LASER II & trailer, pristine cond., sailed fewer than 20 times & garaged stored. Full set of sails & like trailer. This is a very athletic boat for those who love to sail fast! $4500. 517-333-0597

LOWE/GRUMMAN 1999 - 19 ft Sport deck boat. Ski, tube, cruise, & fish. 115 Johnson, matching trailer with brakes, AM/FM/CD, custom cover. Bimini top, fishing package including 24 volt trolling motor, live well, fish finder. This is the perfect family boat & is in new condition. Priced to sell at $13,500. 734-454-1888, 734-459-4969

LUND 1984 18', 120hp, trolling plate, new interior, low hrs. $3100/best 248-887-9583

LUND, 1996, Pro V 1660. 60hp Mercury, low hrs, must sell. $9,999. 248-559-5996

MALIBU, 1993 Echelon LX, open bow, low hours, custom trailer w/brakes, new am/fm/cd, $15,900/best. 248-879-8701.

MALIBU RESPONSE 1997 Competition Ski Boat. Trailer & cover. Low hrs., great cond. $17,900 firm. 248-398-2417

MALIBU, 1991, Skier. 19'6", closed bow, 5.7 Mercruiser, trailer. $10,500/best. 313-845-5833

MARADA 1993 18' open bow, 3.0 I/O. $5500. 313-561-2624

Mariah Barchetta 1995, 192Z, 19', Bowrider, only 60 hrs. $14,995. 734-476-5200.

MARIAH 1996 Z212, extraordinary performance boat, equipped & appointed like no other boat. Brand new condition. Call for incredible details! Price to sell $22,900. 810-264-6813 Cell 810-216-4423

MARQUIS RIVIERA 1979 - 17', Johnson 115 hp, newly rebuilt motor, $1900. 248-620-1191.

MASTERCRAFT 1994 Merristar 225 - immaculate, low hours, center drive, cover & trailer, $24,000. (248) 563-2223

MAXUM 1992 midcabin, trailer, full galley, sleeps 6, trim tabs, GPS, auto helm. Loaded $19,500. (248) 932-3588

MAXUM, 1997 Sport, 19' 6", Merc I/O under 100 hrs., extras, trailer. $15,100. 248-474-5238.

MAYFLOWER SAIL/FISHING boat, 11' 9" with Lantine sail, vest, oars, $350. (734) 522-5059

#724 48 LBS Minnkota Auto Pilot, electric motor, 2 Hi Thrust deep cycle batteries with 2611 Guest dual 12 volt on board charging system, used just 1 Hour. $450. 734-420-4445

MONARK 16' 1994 fishing boat, exc. cond., 40hp 4 cylinder Mariner, fish finders & trolling motor, exc. boat for fishing. $6000/best. (734) 591-8750.

MONTEREY 1997 new 1998 24 ft., cc, 5.7 liter I/O, with trailer, less than 50 hours. $24,000 or best. (248) 478-4399

OPEN BOW/TRI HULL - 17', 70hp, Evinrude motor, trailer. Motor needs some work. $1500. (313) 937-9665.

OUTBOARD motor, 9.8hp Mercury, electric start, long shaft, $975. 734-429-5610.

PEARSON SLOOP 30 ft., 1984, very good cond., $29,900. (248) 349-3476

PLAYBOUY DECK Boat 22', w/ 4.3L Merc, 175hp engine. Used one summer. Seats 9 & goes up to 50mph, great for tubing. Trailer available. $15,000 (734)429-5991

POLARIS 1999 SLH 700 Wave Runner with trailer. 96HP. $4999/best. (734) 425-3404

POLARIS 1996 SL780 waverunner, w/trailer & cover. low hrs. $3500. 734-728-9207

POLARIS SL 700 Waverunner (1998) low hrs, warranty/trailer, $3200/best. 810-755-4016

800's Autos/RVs

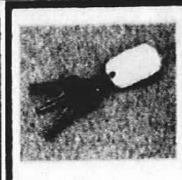

800 .... Airplanes
802 .... Boats/Motors
803 .... Boat Parts Equipment/Service
804 .... Boat Docks/Marinas
805 .... Boat/Vehicle Storage
806 .... Insurance, Motor
807 .... Motorcycles/Minibikes/ Go-Karts
808 .... Motorcycles-Parts & Service
809 .... Off Road Vehicles
810 .... Recreational Vehicles
811 .... Snowmobiles
812 .... Campers/Motor Homes/ Trailers
814 .... Construction, Heavy Equipment
815 .... Auto Misc.
816 .... Auto/Truck-Parts & Service
817 .... Auto Rentals/Leasing
818 .... Auto Financing
819 .... Autos Wanted
820 .... Junk Cars Wanted
822 .... Trucks For Sale
824 .... Mini-Vans
826 .... Vans
828 .... Jeeps/4 Wheel Drive
830 .... Sports & Imported
832 .... Antique/Classic Collector Cars
834 .... Acura
836 .... Buick
838 .... Cadillac
840 .... Chevrolet
842 .... Chrysler
844 .... Dodge
846 .... Eagle
848 .... Ford
850 .... Geo
852 .... Honda
854 .... Lexus
856 .... Lincoln
858 .... Mazda
860 .... Mercury
861 .... Mitsubishi
862 .... Nissan
864 .... Oldsmobile
866 .... Plymouth
868 .... Pontiac
870 .... Saturn
872 .... Toyota
874 .... Volkswagon
876 .... Autos Over $2,000
878 .... Autos Under $2000

802 Boats/Motors

POLARIS SL 700 Waverunner (1996) low hrs, warranty/trailer, $3200/best. 810-755-4016

PONTOON BOAT; Harris Royal Heritage 1990- 28' inboard/outboard, like new, not used until 1993. Too many extras to list. $13,500 (248) 681-7977

PONTOON - 25', 1995 Crest Savannah Gold. 40HP outboard Mercury. Loaded. Excellent condition. $9500. (248) 363-6039

PONTOON FISHING boat, inflatable, 1 of a kind, 7 ft. Flippers, oars & electric motor. Easily fits in trunk when deflated. $800. Over $1800. invested. (248) 476-8474

PONTOON 2000, 25 ft., Crest III, 50HP, 4 stroke, 15 hours. $14,000. (248) 539-0799.

PONTOON - 24ft, 35hp. $3000. 734-878-8709

PONTOON 1993 20 ft. playbouy 30 h.p. looks and runs great. $5950. (248) 669-0098

PONTOON - 20', 25hp Mariner. Bimini top, recent deck, $1800. Trailer available. 248-360-2539.

PONTOON 20' - with 25 hp outboard. $1500. 810-629-8116

PRINDLE CAT 1977 16' Catamaran with trailer. $500. Call after 7pm (313) 533-2733.

RAVEN, 1989, 19 ft. bowrider, 130 HP Merc Cruiser, fully equipped, $7,000. (734) 729-0727

REGAL 1986 19 ft. cuddy cabin, 175 horsepower, V6, low hours, many extras, Runs exc. $6000. (248) 380-1613

RINKER - 1994, 190 Captiva. 4.3 LX. low hrs. well equipped. Roller trailer w/brakes. $8995. (734) 658-7601

RINKER, 2000, 340 Fiesta Vee, 36', w/12' beam, twin Merc, Bravo III, sleeps 6, heat, air, generator, 2 refrig, Corian counters, 10' quick silver dingy 6 hp Merc. $95,000. 248-344-8890

RINKER 1979 - 16 ft. tri-hull, open bow, back-to-back seating, 55 hp outboard Johnson, trailer & hoist, $2055/best. 734-453-7956, 313-730-3194

RINKER 1973 120 horse, I/O, runs great, tri-hull. $2000/best 313 535-0961

RINKER 23 1989 -°4.3 MerCruiser, Loadrite trailer, exc. cond., ready for salmon fishing complete. Many extras. $14,000. 734-425-9374.

RINKER 1987 V-180 - 165 HP Mercruiser, loaded, Shorelander trailer, 2500 lb. capacity boat lift, $5500. (734) 697-4574

RINKER, 1987 - V190, I/O, 140 hp Merc. Exc. cond., loaded. Load Rite trailer, $10,000/best. 734-591-9036 Sun-Thurs.

SAFEMATE 16' 70 hp. Evinrude. Runs good, looks great. Lots of extras. Must sell. $2700/best. (734) 776-8635.

SAILBOAT, CATAMARAN Dingo, 15 ft. 6 inch, 24 ft. mast. $725. (248) 698-2645.

SAILBOAT - Chrysler Mutineer, 16', w/hinged trailer, main, jib & spinnaker, $850. 734-427-8584

SAILBOAT - Sidewinder Class. 16 ft. sloop, vests, trailer, spare wheel. $400. (734) 459-4764

SEADOO & dual hoist - 1995 XP 720cc - $2200/offer. Brand new - assembled, never used hoist - $1100. 248-960-9806

SEA DOO SPX 1994, (2) - Exc. cond. 2-place trailer, $4800/best. 734-427-8088.

SEADOO 1996 SPX with Shorelander trailer, low hours, like new, $2700. 248-681-9394

SEADOO 1995 XP Jet Ski - exc cond., low hours., extras, $3200. (248) 888-0236

SEAKING 16' - 40 hp Evinrude, trolling motor, trailer, $2000. Bob. 734-421-6268.

SEA KING Outboard Motor. 9.8HP, short shaft w/tank $400/best. 248-477-4576, after 6pm.

SEA KING Outboard Motor. 9.8HP, short shaft w/tank $400/best. 248-477-4576, after 6pm.

SEA NYMPH 16¼'fishing boat w/trailer, 50HP Johnson/loaded. $6500 or best 734-513-7241.

SEA NYMPH, 1998, 17¼', 90hp Johnson, 9.9 hp Kicker, lots of extras. $11,500. 734-522-3285

SEARAB 1998 - 36 ft., twin 502's, custom paint, GPS, 175 hours, mint, includes tri-axle trailer, must sell! $97,900. Port Huron 810-523-3884

SEARAY 180 BOWRIDER 1994 53 hours, garage kept, new fm cassete, super clean, original owner. Includes trailer, Mooring cover. $8500 (248) 693-0082

SEARAY 1994- 220 SR, 220 hrs. Many extras. $14,995. 248-761-6662

Automotive Service Directory

Check Here For A Dealer Near You

BUICK

FISCHER BUICK ---------- 248-643-7660
1790 Maplelawn, Troy • Troy Motor Mall
Service Hours: 7:00 a.m. - 8:00 p.m. Mon. & Thurs.
7:00 a.m. - 6:00 p.m. Tues., Wed., Fri.

BOB JEANNOTTE BUICK, INC. ---------- 734-453-2500
14949 Sheldon Road, Plymouth • Just North of M-14
Service Hours: 7:00 a.m. - 7:30 p.m. Mon. & Thurs.
7:00 a.m. - 6:00 p.m. Tues., Wed., Fri.

JOHN ROGIN BUICK-LIVONIA, INC. ---------- 734-525-0900
30500 Plymouth, Plymouth
Service Hours: 7:00 a.m. - 7:00 p.m. Mon. & Thurs.
7:00 a.m. - 6:00 p.m. Tues., Wed., Fri.

TAMAROFF BUICK ---------- 248-353-1300
28585 Telegraph Road, Southfield
Service Hours: 7:00 a.m. - 9:00 p.m. Mon. & Thurs.
7:00 a.m. - 6:00 p.m. Tues., Wed., Fri.

CHEVROLET

GORDON CHEVROLET ---------- 734-427-6200
31850 Ford Road, Garden City • 1/4 mile West of Merriman
Service Hours: 7:00 a.m. - 9:00 p.m. Mon.
7:00 a.m. - 6:00 p.m. Tues., - Fri.

HOLIDAY CHEVROLET ---------- 248-474-0500
30250 Grand River, Farmington Hills
Service Hours: 7:00 a.m. - 6:00 p.m. Mon. - Fri.

LOU LARICHE CHEVROLET ---------- 734-453-4600
40875 Plymouth Rd., Plymouth • West of I-275, Plymouth Rd. at Haggerty
Service Hours: 7:00 a.m. - 6:00 p.m. Mon., Tues., Wed., Fri.
7:00 a.m. - 9:00 p.m. Thurs.

MATICK CHEVROLET ---------- 313-531-7100
14001 Telegraph Road, Redford • at I-96
Service Hours: 7:00 a.m. - 8:00 p.m. Mon. & Thurs.
7:00 a.m. - 6:00 p.m. Tues., Wed., Fri.

TENNYSON CHEVROLET ---------- 734-425-6500
32570 Plymouth Road, Livonia • Just East of Farmington Road
Service Hours: 7:30 a.m. - 6:00 p.m. Mon., - Fri.

Dodge

CRESTWOOD DODGE ---------- 734-421-5700
32850 Ford Road, Garden City • Ford Road at Venoy
Service Hours: 7:00 a.m. - 6:00 p.m. Mon. - Fri.

TAMAROFF DODGE ---------- 248-354-6600
24625 West 12 Mile, Southfield • West of Telegraph Rd.
Service Hours: 8:30 a.m. - 9:15 p.m. Mon. & Thurs.
8:30 a.m. - 6:15 p.m. Tues., Wed., Fri.

Ford

AVIS FORD, INC ---------- 248-355-7500
29200 Telegraph Road, Southfield • North of 12 Mile Road
Service Hours: 7:30 a.m. - 7:00 p.m. Mon. - Fri.

BLACKWELL FORD, INC ---------- 734-453-1100
41001 Plymouth Road, Plymouth • Between Haggerty & I-275
Service Hours: 7:30 a.m. - 6:00 p.m. Mon. - Fri.

BILL BROWN FORD ---------- 734-421-7116
32222 Plymouth Road, Livonia
Between Merriman and Farmington Roads
Service Hours: 7:00 a.m. - 6:00 p.m. Mon. - Fri.

JACK DEMMER FORD ---------- 734-721-2600
37300 Michigan Avenue at Newburgh, Wayne
Service Hours: 7:30 a.m. - 8:00 p.m. Mon. & Thurs.
8:00 a.m. - 6:00 p.m. Tues., Wed., Fri.

McDONALD FORD ---------- 734-427-6650
550 W. Seven Mile Rd., Northville
Service Hours: 7:30 a.m. - 9:00 p.m. Mon.
7:30 a.m. - 6:00 p.m. Tues. - Fri.

IMPORTS

FOX TOYOTA • VOLKSWAGEN ---------- 248-656-0400
755 S. Rochester Rd., Rochester
Sales Hours: 8:30 a.m. - 9:00 p.m. Mon., Thurs.
8:30 a.m. - 6:00 p.m. Tues., Wed., Fri.
10:00 a.m. - 3:00 p.m. Sat

JAGUAR OF TROY ---------- 248-643-6900
1815 Maplelawn • Troy Motor Mall
Service Hours: 7:30 a.m. - 8:00 p.m. Mon. & Thurs.,
7:30 a.m. - 6:00 p.m. Tues., Wed., Fri.

FRED LAVERY COMPANY,
PORSCHE, AUDI, LAND ROVER, INFINITI ---------- 248-645-5930
34602 Woodward Avenue, Birmingham
Service Hours: 7:00 a.m. - 6:00 p.m. Mon. - Fri.

PAGE TOYOTA ---------- 248-352-8580
21262 Telegraph Road, Southfield • Between 8 & 9 Mile Roads
Service Hours: 8:00 a.m. - 8:00 p.m. Mon. & Thurs.
8:00 a.m. - 5:00 p.m. Tues., Wed., Fri.
8:00 a.m. - 3:00 p.m. Sat.

PLYMOUTH MITSUBISHI ---------- 734-207-7800
200 W. Ann Arbor Road, Plymouth
Service Hours: 7:30 a.m. - 6:00 p.m. Mon. thru Thurs.

RED HOLMAN TOYOTA ---------- 734-721-1144
35300 Ford Road, Westland • At Wayne Road
Service Hours: 7:00 a.m. - 9:00 p.m. Mon. & Thur.
7:00 a.m. - 6:00 p.m. Tues., Wed., Fri.

TAMAROFF HONDA ---------- 248-353-1300
28585 Telegraph Road, Southfield
Service Hours: 7:00 a.m. - 9:00 p.m. Mon. & Thurs.
7:00 a.m. - 6:00 p.m. Tues., Wed., Fri.

TAMAROFF NISSAN ---------- 248-353-1300
28585 Telegraph Road, Southfield
Service Hours: 7:00 a.m. - 9:00 p.m. Mon. & Thurs.
7:00 a.m. - 6:00 p.m. Tues., Wed., Fri.

LINCOLN Mercury

VARSITY LINCOLN-MERCURY ---------- 248-305-5300
49251 Grand River at Beck Road, Novi
Service Hours: 7:00 a.m. - 6:00 p.m. Mon.-Fri.
8:30 a.m. - 4:00 p.m. Saturday

PONTIAC

RED HOLMAN PONTIAC-GMC TRUCK, INC. -- 734-721-1144
35300 Ford Road, Westland • At Wayne Road
Service Hours: 7:00 a.m. - 9:00 p.m. Mon. & Thurs.
7:00 a.m. - 6:00 p.m. Tues., Wed., Fri.

BOB JEANNOTTE PONTIAC, GMC TRUCK ------ 734-453-2500
14949 Sheldon Road, Plymouth • Just North of M-14
Service Hours: 7:00 a.m. - 7:30 p.m. Mon. & Thurs.
7:00 a.m. - 6:00 p.m. Tues., Wed., Fri.

See Your Local Dealer.

Observer & Eccentric

AUTOMOTIVE

Your HomeTown Classified ad is automatically posted on the internet! Visit us today.

hometownnewspapers.net

802 Boats/Motors

SEARAY Express Cruiser 370 - 1986, loaded, clean, T456, refrigerator/shower734-379-0918

SEARAY 1986 - 22 ft., 4 cylinder, 170hp, sleeps 4, stand-up head, sink, fridge, very clean, $7000. (313) 535-0665

SEARAY 1992, 24 ft. Sundancer, 5.7 I/O, white/green, clean, $18,900. 734-254-0647

SEARAY 1996, 16', 120 HP, jet drive, 26 hrs. Exc. cond. Trailer, $7500. Ron: 810-246-3742.

SEARAY, 1976, 18'. 302 I/O, fishfinder, loaded, exc. con., trailer, $2,900. 248-645-6451.

SEARAY SORRENTO 1987, 19ft., Pachanga haul, trailer, mint cond.$7300/best (248)202-0505

SEARAY SRV 197, 1982 - bowrider, Merc 470hp. New interior in 1998. Stereo, e-z loader trailer. $3,990 248-349-7974

SEARAY 190SRV 1975, 18Ft., 165Hp merc in/outboard, w/ trailer. $1,975 (248)706-3302

SEARAY 1997 Sundancer 330. Twin screws, stored indoors, 70 hrs. $129,000. 517-892-3615.

SEARAY, 1993, Sundancer 300. Twin 350 Mercurys, A/C, heat, stainless props, many extras. $56,900/best. 810-786-9937

SEARAY 240 Sundancer 1999 - white/blue, low hours, clean! $38,000 (810)758-0499

SEARAY 1999 340 Sundancer, T-7.4L, HT/AC, GPS-chartlink,TV. Like new. 120 hrs. $137,000. 248-709-1459

SEARAY, 1997 Sundancer, 25', exc. con., many extras, w/well, $34,500/best. 248-852-1443.

SEARAY 2001 260 Sundancer. GPS Lowrance, air, well space. 6yr warranty. New Boat. Health problems. $54,000. 248-797-7970

SEARAY 1984 270 Sundancer, 10ft beam, T185's, low hrs. Exc. $13,900. 248-446-0686

SEARAY 1987, 268 Weekender. Well maintained, 454 Merc cruiser, many extras. $21,000 (734) 522-6532

SEARAY 270 Weekender 1992 454 Merc/Bravo I/O looks great runs great. $26,500. (248) 476-1804

SEARAY 1987, 21' with extras, double axle Continetal trailer. $8000. (810) 246-9484.

SEA SPORT 19' center console, Mercury 125 o/board, New 1999, used 30 hrs. $12,500. 313-225-4335; 248-293-3718.

SEASWIRL- 1996 18½ ft. center console, w/175 h.p. Evinrude Ocean Pro. Galvanized trailer, new mooring cover, Bimiti top, $14,995. (810) 463-6464

SHORESTATION ALUMINUM boat hoist with canopy, good condition, $1700. Call: 810-750-9466

SILVERTON, 1974, 30'. Extra clean, fiberglass, twin 225's, low hrs. Located on Lake Erie. $14,900. 248-328-9324

SKI at, 16', 90 HP, Merc OB/ low hrs., trailer, cover & more. $5,600/ best. (313) 274-3332

SKI CENTURION 1991, red & white, 250 hp. Indmar, 275 hours, trailer, exc. cond., $9900. 734-394-0639

SKI NAUTIQUE/CORRECT-CRAFT 1997, pcmgt/40, 310hp, like new, with Eagle Trailer, Asking $20,000. (810) 229-8289

SKI SUPREME - 1985. Ski boat w/350 Chevy Engine, low, low total hrs., gray w/maroon. $7900. 248-945-0222

SMOKERCRAFT, 16' aluminum, 25hp Johnson & trailer, $3400. 4hp Johnson, $375; 15hp Evinrude, $695. 248-348-2361

SPECTRUM BASS BOAT 17ft 40hp merc, depth finder trolling motor, like new! About 30 hrs on boat. $4,900 (734)421-1273

STARCRAFT 1972 - 16ft, 70hp Johnson, trailer, electronics, downriggers, Fish or Ski. $3600 (734)591-0831

STARCRAFT 1990 Mariner, 22 ft., center console, 135 mercury, Black Max OB. Boat, motor, trailer, $8000. (248) 577-4455

STINGRAY 1994 21 ft. cuddy cabin, low hours, $16,000. 248-681-5654

STINGRAY 1994 21 ft. cuddy cabin, low hours, $16,000. 248-681-5654

STRATUS 1993 Bass Boat 18', 150 Johnson, clean. Trolling motor, $5850/best 734-595-4332

SUNBIRD BOWRIDER 1995 16ft., 50hp Evinrude, E-Z loader trailer, new cover, + extras, like new $4,900/best 248-568-9891

802 Boats/Motors

SUGAR SANDS Jet Boat 1997 - 14 ft., low hours, like new, converts to a fishing boat with trolling motor and electronics. $7000. (248) 203-6992

SUNBIRD 1996 17' bowrider, I/O 125hp, Volvo penta OMC. Trailer. Extras. Beautiful shape. $6600. 734-427-4756

SUNBIRD 15.5 ft, 1995 Bowrider, low hours, like new, many extras. $5,800. 313-506-1446.

SUNCHASER 1992 23 ft. deck boat. 350 V8 Merc. loaded, exc. cond., $11,000 (248) 626-3800 extension 116 or 227-0117

SUPRA 1989 Comp sld boat, 20 ft. Good condition, runs great, $8500, trailer, etc 248-366-7916

SUPRA MARIAH 1992 - open bow, mint, 1 owner, low hrs, trailer, $15,700. 248-681-8440

TROJAN, 1975, 36 ft. Double cabin, 255 twin Merc., $39,500 or best offer. (810) 468-6791

WAR EAGLE - 2000 21ft. Rigged out for Walleye and handline. $21,900. 734-207-8826

WAVERUNNERS 1996 Tigersharks (2), exc. cond. 650cc, $3000 each. (248) 471-1829.

WAYFARER SAILBOAT, trailer, sails, extras. $975. 248-624-9452 - 810-703-8586

WELLCRAFT, 1996½, 18' bow rider, deluxe trailer, much more. $10,000. 248-693-8496

WELLCRAFT 1989, 192 Classic. 3.7 Merc Cruiser with trailer. Exc. cond. Garage stored. $9000. 734-427-7959.

WELLCRAFT ECLIPSE 20.5 ft. 1997, bowrider, 5.7L Mercruiser, trailer, depth sounder, stereo, covers, low hrs, stored indoors, exc, $18,500. (248) 673-9118

WELLCRAFT 1994 Excel, mid-cabin, 5.7 Merc., 111 hrs., exc. cond., $20,500. 810-795-5791.

WELLCRAFT, 1984, 26 ft., aft cabin, $12,000/best offer. (810) 468-8709

YAMAHA ouboard 8 hp engine, like new, $900. 734-981-5848.

ZODIAC - inflatable, 13 ft. Great shape. $1500. (734) 462-0586

803 Boat Parts/ Equipment/Service

SHORE MASTER HOIST - 1999 3600lbs 21ft w/newer canopy. Carpeted side guides. $2900. 248-669-6639

SINGLE PLACE ALUMINUM jet ski trailer, exc. cond. $400 (248) 343-5680

807 Motorcycles/ Minibikes/Go-Karts

BEAUTIFUL 1999 Wide Glide - 2 tone paint, custom leather seat, windshield, extras. Must see. $16,500. 734-326-2074

BMW, 1997, K1100 LTSE, 18,500 miles, loaded, very good cond., $9,950. 248-650-9940 email: k1100LTSE@home.com

BMW, 1992 K100RS, blue, perfect condition, $6,500. Call: (734) 425-3909.

DUCATI MONSTER 1995 lots of extras! Must see! $6000/best Call (248)613-6597

DUCATI, 1996, Monster. Yellow. 3K miles. Must sell. Days 734-481-5083; eves. 734-944-0305

DUCATI 1996 - 900SSFE, 3600 miles, $8500. Call after 6pm. (248) 437-4612.

DYNA WIDE Glide 2000 - vivid black, showroom cond., 2600 miles, $17,900. 810-751-4897

FLSTC 1996. $10,000 in extras, custom paint, Corbin seat, Ideen machine. $18,400. 734-422-3435

GOLDWING 1993 SE - teal. Like new. Low miles. Asking $13,500. 810-757-7734

GOLDWING 1984 Sport, very rare. Exc. shape, low miles, shield + bags. $1200. 734-427-4756

HARLEY DAVIDSON 1997 1200 custom sportster, leather bags, low miles, $7500/firm In Windsor (519) 250-4241

HARLEY DAVIDSON 2000 1200 Custom, red, extras, less than 70 miles. 734-591-3622

Harley Davideon 1998 Dyna 5K miles, adult owner, dealer maintained, $13,900. (248) 669-1366

HARLEY DAVIDSON 1998 Dyna W'glide, black, 800 mi., extras, $18,000. (734) 207-0696

HARLEY DAVIDSON 1999 Dyna wide glide, 2200 miles adult owned $18,000/best (734)261-2531

807 Motorcycles/ Minibikes/Go-Karts

HARLEY DAVIDSON 1996 Dyna wide glide, 4,500 miles, black, Lots of extras! Mint. cond. $17,000 (248)634-5761

HARLEY DAVIDSON 2000 Dynawide Thunderheader exhaust, 2600 miles, $18,000 or best offer (734) 516-6510

HARLEY DAVIDSON 1996 FXDWG Dyna Wide Glide, 6200 miles, 2-toned paint, (pearl & crimson) too many extras to list. mint cond., absolutely a must see. $16,900. (248) 430-2620

Harley Davidson 1998 FXDS - windshield, bags, forward control, $16,000. (734) 425-2173

HARLEY DAVIDSON - 2000, FLHRCI, Road King CLassic, black, 1200 miles, w/extras. $19,500. 248-210-3352

HARLEY DAVIDSON 2000, Fatboy, big bore kit, many extras, 3000 miles, perfect. $21,000. 248-348-5866

HARLEY DAVIDSON, 1998 Fat Boy Anniversary Edition. Custom paint & chrome, must see to appreciate. Low mileage. Asking $18,500/best. 734-525-0420

HARLEY DAVIDSON 1998 Fat Boy. 700 miles. Sinister Blue, many extras, $17,500. 248-318-8400

HARLEY DAVIDSON 1998 Fat Boy. 700 miles. Sinister Blue, many extras, $18,000. 248-318-8400

HARLEY DAVIDSON-FXR 1989 lots of extras, $9,000. (248) 685-0659

HARLEY DAVIDSON 1999 FLSTS- diamond ice, 6K, many extras. 18,995. 248-761-6692.

HARLEY DAVIDSON 1998 Heritage Softail, 6500 miles, exc cond., $15,400. 248-601-1135

HARLEY DAVIDSON - 1999 Heritage Softail. $19,500. (248) 478-7649

HARLEY DAVIDSON 1998 Low Rider, 7000 mi., showroom cond., $2000 worth of accessories, $14,800/best. 313-277-2920

HARLEY DAVIDSON 1999 Softail standard, 1,180 miles, like new cond, $14,500. 810-577-2633 Eves:. 810-735-6836

Harley Davidson 1972 Sporster - 1000 cc, blue paint, strong runner, needs work. $3500/best. 734-464-4407, 313-910-4067.

HARLEY DAVIDSON 2001 883 Sportster, 550 miles, extras, $7,500. (734) 427-0205

HARLEY DAVIDSON 1996, soft tail custom. 9k miles, $3400 in chrome & accessories. $17,000 (734)955-5461 (517)546-3400

HARLEY DAVIDSON 1996 1200 Sportster Sport. Low miles, exc. cond., $7995. (313) 240-7060

HARLEY DAVIDSON 1973 XLCH, updated custom bike, very low mi., like new. $5500. (734) 427-5778.

Harley Davison 2000 FXDL. Bag & windshield, extended warranty avail. $17,500. 734-641-8940.

HARLEY davison 1997 Road King. Low miles, many extras, immaculate. $16,500. (734) 944-9999

HARLEY 1999 Dyna Lowrider 5700 miles, Aztec orange, Screaming Eagle kit, detached windshield, saddlebags. $16,500 (248) 738-2737

HARLEY 1997 - Electra Glide, fuel injected, 15K, exc. cond. $17,000/best. (248) 625-9281.

HARLEY 2000, Electra Glide Classic. 7.3k Miles, black, stage one screaming eagle performance kit. Lowered 1in, 6in windshield. $20,000 (810)636-7817

HARLEY, 1992, Electric Glide Classic. tu-tone blue, low miles, exc. cond. $14,000/best. Eves. 734-591-9431

HARLEY 1999 883 extra chrome, bag, windshield, custom black tank, warranty & more. 6400 miles.$7700/best 248-421-2599

HARLEY, 1997, Fat Boy. Lots of chrome, Samson pipes, silver/ black, 1,800 mi., $18,000. 248-641-5048

HARLEY FAT Boy 2000 900 miles, extra chrome & wheels, many extras & loaded. $19,500. (734) 516-7434

HARLEY 2000, Fat Boy, thunderheaders, all touring accessories, black/red, 5500 miles. $18,960. (248) 932-3480

HARLEY 1982 FLHS - completely refurbished, documented thru Milwaukee, exc cond., $12,500. (734) 735-8274

807 Motorcycles/ Minibikes/Go-Karts

HARLEY 1999 FLHS - performance enhanced, new paint, many extras. Sweet ride. $12,500. (248) 693-7361.

HARLEY, 1996 FLHTC, black, 22K, extras, super clean, $16,500. (248) 634-5001.

HARLEY, 1997 FXDS Convertible with bags & windshield, 25,000 miles, exc cond, $13,500/ best. (734) 354-6075

HARLEY 1994 FXRP - nice bike. Many extras. $11,500. 248-681-2663

HARLEY HERITAGE Soft Tail 1994 - 10K, chrome front end, extras, like new. $13,500. Leave Message. 248-668-9902.

HARLEY, 1998 Heritage, Softail Classic, low miles, first $16,000/ best. (734) 326-3079.

HARLEY 1998 Heritage Softail. Extras, 10,000 miles, warranty. $16,500 or best. (734) 464-7229

HARLEY 1994 heritage softail classic FLSTC only 4600 miles, black, exc. cond., $15,500. 734-782-4852

HARLEY 1996 Heritage softail 5600 miles, studded leather, like new, $16,500. 248-486-4716

HARLEY 1989 - Heritage soft tail, black/cream, Exec. Cond! $12,500/firm (313)846-5947

HARLEY 1996, 883 Hugger, 325 miles, black, $3500 extras. $875O/ best. Trade - 248-644-3100

HARLEY ROAD KING Classic 1999 - 2400 miles, exc cond., $19,000 firm. (734) 266-9260

HARLEY 1996 Sportster 1200CC, 17k. Well maintained. Extras, windshield. $7900/best. Call Eves. 734-453-5617

HARLEY SPORTSTER Sport 1998 1200 black, screaming eagle pipes, 3000 miles, $9500. (734) 673-3717

HARLEY 1997 Sportster 1200 Custom, like new, 1800 miles, black w/extra chrome & other extras. $9000. 313-538-3547.

HARLEY 1999 Sportster 1200 custom. Black, many extras. 3200 miles. Immaculate. 1 owner. $9500. 248-224-1030

HARLEY 2000, 1200 Sportster, custom, 500 miles, $9950. Call after 6pm 248-641-9195

HARLEY 1983 Sportster XLX - black, 4500 miles, exc cond., windshield, highrise passenger seat, great way to get started riding. $4400. (248) 646-1283

HARLEY Sportster 1996 - 12K miles, too much to list. $8500. call after 3pm (248) 683-2979

HARLEY 1997 Standard (Road King). Belt drive, 4,000 miles. Must sell. Getting divorced. $14,600/best. (248) 625-5592

HARLEY 1999 ultra classic shrine edition, immaculate, 10,000 miles, $20,000 or best (248) 655-0139

HARLEY, 1999 Wide Glide, super clean, lots of chrome, red & black, $16,500. 734-326-2074

HARLEY 1979 XLS - rare, 16K miles, all new parts. Mint condition. $5200. (248) 960-6373.

Henderson 1999 Initial Production model, 5500 miles, exc cond $15,000. (313) 565-4170

HENDERSON 1999 less than 200 miles. Similar to Harley Fat Boy. $12,500. 248-988-9934.

HONDA CB900 1980 Calif. hi-lo trans, Windjammer w/cassette, Goldwing shocks, Corbin seat $1900. 248-343-3140

HONDA 1995 CB250 Night Hawk - like new, low miles, $2,500. (248) 851-8080

HONDA 1999 CBR 900RR, yellow/black, stock, mint 10K miles, $7100. 248-476-6212

HONDA 1983 Custom 1000. 5 Speed, overdrive, shaft, Fairing, cassette. $2,250. (248) 347-2377

HONDA ELITE, like new, 71 miles, $1,450. Call: (248) 540-3399

HONDA GL1000 1978 - 24K mi., needs work, $750. Call 734-421-9142 after 6pm.

HONDA GOLDWING 1992 1500 SE, teal, 30K miles, helmet w/intercom, new tires, exc. cond., $10,500 (313) 531-5827

HONDA, 1986 Magna 700 in exc. mechanical cond., 20K, $2400. After 6pm: 734-421-5447.

HONDA 1994 Pacific Coast, 800cc, black & silver, garaged & covered always, 5900 miles. Perfect. $5200. 248-540-3959.

HONDA, 1999 Shadow Spirit 1100. Black/chrome, 1200 miles. Garaged, $6000. 810-577-5429

807 Motorcycles/ Minibikes/Go-Karts

HONDA SABER 1985- V45, 34K, great cond., runs well. Pictures via e-mail. $2250/best offer. Call JT:734-516-0139

HONDA 1998 Shadow Classic, 1100 cc, 7500 miles, green & cream. Lots of compliments. $6800. (248) 380-3035

HONDA, 1997 Shadow VT 600, VLX, 3400 miles, like new, $4000/best. 734-591-9124.

HONDA, 1997 Shadow VT 600, VLX, 3400 miles, like new, $4000/best. 734-591-9124.

HONDA 1975, 750 Super Sport. 9800 original miles, lots of chrome, Vetter & trunk, like new, $2900. 734-513-8127

HONDA 1999 Valkyrie Tourer, progressive suspension, $11,377. 248-373-9336

HONDA 2000 XR400. Like new, adult owned. $4500/best. 248-608-1428

KAWASAKI 1974 400cc, fair condition, runs. $350/best offer. 734-522-5628

KAWASAKI 1976 - 900 cc, 1013 kit, original owner, $1500. (734) 462-0586

KAWASAKI NINJA 1997 - 500cc, Very low milage, exec. cond. $3,800 (734)981-6679

KAWASAKI SPECTRUM 1100 1983 17,000 original miles, exc. cond, must sell. $1800. (248) 474-1999

KAWASAKI VOYAGER 1994 - 10,000 miles, exc cond., extras, $8500. (248) 652-7746

KAWASAKI 1999 ZX-11 - low miles, mint cond., many extras, $7900. (248) 601-4606

NINJA 2000 -500, electric blue. 300 miles, 3 yr extended warranty. Sharp bike. Only $4200. Wayne (734) 524-0976 after 3pm, leave message.

ROAD KING 1999 Police, many extras, 14,000 miles, $15,300/ best. 248-777-1754

ROADKING 2000 - under 5000 miles, drag pipes, many extras, top cond $20,500.248-646-2324

SHADOW, 2000 600cc - Silver, 5K miles. 1½ yr. extended warranty, $5400. 734-417-0758

SPORTSTER 1993 - Hugger, 1200cc, too many extras, Must see! $6200/best (734)427-4303

SPORTSTER 1996 XL custom 1200 - Screaming Eagle Accessories, 2 seats, 3700 miles, $7500/best. (734) 522-7084

SUZUKI 1997 GSXR 750, 5500 miles. Race extras. Never raced. Mint cond. Must sell $6500/best. (248) 866-0558

SUZUKI, 2000 gxsr600 - Yellow & Black, 3 yr. full warranty, 4300 miles. Yoshimura race pipe never been dropped, $5990/ best. 248-332-7702

TRIUMPH 1996 Trident 900. Only 3,000 miles, perfect cond., bright green & cream. Asking $5500. 734-751-1581.

VESPA 1981 XP 80 - 100 miles, cool toy, $3500. (248) 594-8662

YAMAHA 1994 Virago 750cc, low mi. saddle bags, windshield, $3500. (248) 960-4815.

YAMAHA 1994 VIRAGO, 535S, mint, custom paint, Harley accessories, 3000 mi., perfect for beginner who wants to ride with the big bikes. $3800. (248) 545-8112.

YAMAHA 2001 V MAX, motorcycle, less than 100 miles, Mfg warranty, very fast, must sell. $9800. 734-451-0155

YAMAHA V-Star Classic 1999 6K, Cobra jetted exhaust. $5800. 248-344-0813

YAMAHA 650 2000, V Star Classic. 500 miles, Transferable warranty $5,500 (734) 522-3259

YAMAHA WR500, 1993 - Like new. Procircuit pipe, Boysen reeds. $2150 or trade for street bike of equal value. 734-458-3111, eves.

YAMAHA 1991 XT 350 (Enduro) only 6,000 miles, excellent condition. $2,000. (734) 421-3176

YAMAHA YZF 600 1999 - 350 miles, red/gray, w/ helmet $5,000/best (248)722-6755

YAMAHA 2000 YZFR6 - Blue/ white. 1500 mi. $7200/best offer. 248-681-0727

YAMAHA 1999 YZ - like new cond. $2800/firm. (519) 250-4241

808 Motorcycles-Parts & Service

HARLEY DAVIDSON 1986 Tourglide - 21k miles, burgundy, chrome kit, $9500/best (248) 693-2315

KAWASAKI 1992 KX-250 - runs great. $1,650. (810) 755-5710

YAMAHA 1973 TX - 500 with hitchhiker side car. Runs great. $600. (810) 755-5710

809 Off Road Vehicles

ARCTIC CAT, 1999 250 ATV, 2x4, almost new, w/trailer $3000/ best. 810-632-7703.

ATV'S - 2000 Polaris 4x4's - 400 Scrambler; 400 Sport; 250 Trailblazer; all $10,000; like new. (248) 669-6811, 887-5294

POLARIS, 2000, 4X4, w/plow, low hours, excellent condition, $5900. 734-453-9727.

810 Recreational Vehicles

TIGERSHARK'S 1997 (2) , 1,000CC, 2 seaters, 5 hrs., everything as new, w/ double trailer. 2 hoists, covers, & jackets. $8,800/ firm (248)693-5118

YAMAHA 1994 Banshee, freshly built, new tires, $2000. Holly area. 248-249-2886.

YAMAHA BIG bear 350 4x4 - Plow & winch + 2 place trailer w/extras. Like new. 248-332-3585

YAMAHA WAVER runner 1996 Limited edition GP800. 120hp, 38 hrs, cover, Shorelander trailer, vests & more extras! Exec cond $5000 (248)344-5226

811 Snowmobiles

ARCTIC CAT EFI600, 2001 - Brand new only 120 miles. Lime Green/black trim, $7,000/best. 734-722-7564

ARCTIC CAT - 1992 EXT special, $1300. Skidoo 1987, formula plus, $1000. Skidoo 1994 Formula Z, $1800. 313-527-4968.

ARCTIC CAT Panther 440 1999. 2 up, 480 original miles, $3600/firm (248)442-8868

ARCTIC CAT Thundercat 900, 1997, 23k mi., studded, YAHAMA 1999 SRX 600, 2000 miles, studded, ext. warranty, both exc. cond. priced to sell $3950/each. Also Triton 2 placed enclosed aluminum trailer, $650. 248-960-0125.

MACH Z 1996 - low miles. Exc. cond. $4200/best offer. 248-738-5086

POLARIS XCR 120, 2000, like new, $1500. 313-278-4356

POLARIS 1999 XLT Classic 600, reverse, all the goodies! $4600/best. 810-573-7654

POLARIS 1994 XLT 583 - very clean, low miles, studded, cover, $2650. (248) 478-7365

SKI DOO 1997, 583 MXZ, excellent condition, $3200. (248) 909-4897

YAMAHA SX600 1999 (2) - low miles, w/2001 Extreme covered trailer, drive on/off $14,900 (810) 752-7909

812 Campers/Motor Homes/Trailers

AIRSTREAM 1994 33 ft. Land Yacht Class A motorhome, 31K, loaded, $45,500. 734-323-1667

AIRSTREAM 345 Motor Home 1985 - 34.5 ft., 36,700 miles. 454 V8 Chevrolet engine, good cond., double bed in rear bedroom, dual leather caption chairs, TV rearview monitor, much more. $25,000. Call 9am-4pm: (248) 263-3812.

ALINER 1996 PopUp Camper - sleeps 4, refrigerator, heater, Like new. $6,500 248-486-4884

ALLEGRO BAY, 37' Class A motor home, 7,800 miles. 454, loaded, like new $35,000. 734-459-8268.

ALLEGRO BAY Pusher 2000 - 35' wide body. Diesel engine, diesel generator. 10,000 mi. Large slide, 6 way seats, queen bed, ceramic tile. Many extras. $92,000/best offer. (517)739-2434, 734-658-7976

ALLEGRO, 1978 - 24ft. Class "A" beautiful cond. Chevy 350. New trans, brakes, exhaust. Exc. tires. Special hub caps. Roof air. Newer fridge, awnings. Trip ready, must see $6100 248-335-5055 or 248-730-3304

ARGOSY 1978, 20 ft. manufactured by Airstream. $2600. Call: (734) 522-6106.

812 Campers/Motor Homes/Trailers

BOUNDER 1989, 34', Class A, 454, 38k mi., loaded, trailer & car. $23,000. (734) 729-3711.

BOUNDER, 1996 34J - Wide body, Chevy chassis, 33K miles, 2 air, awning, microwave, 2 TVs, VCR. No smoking, no pets. Exc. cond. $36,000. 248-373-8469

CAMPLITE 1995 pop-up, sleeps 6-8, w/slide-out. Many features. $4950. 313-937-0847

CARRI-LITE 1992 Emerald-33' 5th wheel, RKS 633, NADA blue book 1993=$18,230, asking $12,100/best. (231) 734-3828.

CARRI-LITE 1985 - fifth wheel, 31.5 ft., Newer, a/c, furnace, awning, tires, battery. Very clean in/out. $5400. (313) 388-1759

CAR TOW DOLLY - like new, used one time, stored inside. $895. (248) 684-5010

CHATEAU 1999 - 30', "new" w/lifetime lot membership. Port Austin. $33,000. Lots available 810-752-9911

CLASS A 2000 Georgetown - 36 ft., 6300 miles, $58,900. Slideout, 2 air cond., generator, wide body, levelers, Artic pack, 7-yr warranty, exc shape; death forces sale. (734) 676-9063

CLASSIC 1993 Car hauler - 28', completely enclosed, 220 power hookup, lights inside & out. $5000 firm. Call Bill or Wanda 313-531-7467.

CLASSIC TRAILER 22', mint. Holds 4 cycles or sports car. Bike tie downs included. $4950. Call 248-474-1690

COACHMAN 1997 Camper Van warranty, 37k, generator, 17 mpg, $27,000. 734-453-4933

COACHMAN, 1997 Catalina 5th Wheel. 32', loaded, non-smoker/ pets. Low miles, appraised $26,900; asking $23,500/best. 313-565-5469, after 4pm

COACHMAN 1999 Pop-up. Sleeps 8, loaded. Used 2x. $8500. Call Mike 734-464-7663

SLIDE IN Truck Camper, Coachman 1994. Fully loaded! Fridge, shower bathroom, stove, air. $6,500 (248)366-6478

COLEMAN POP-UP 1993 Good cond., sleeps 6, with screen room $3800 (734)422-8907

COLEMAN 2000 Sedona, sleeps 6, microwave, awning, furnace, 2 tanks, used 3 times, like new. $4900. 734-586-3650

COLEMAN STEEL trailer 4½x5½ ft. Tilts or dumps. $325/ best. (313) 541-8042

COLEMAN, 1999 Sun Valley pop-up Camper. Used 3X, extras, $6500. 248-879-7408

COLEMAN, 1994, Williamsburg pop-up. Sleeps 7, fully loaded, air. Exc. cond. Asking $4,500. After 5pm. 248-477-9250

COMBI CAMP - Extras, Like new. Tow with Motorcycle. $2000/best (248) 476-7078

COUNTRY COMFORT 2000 Travel Trailer 32 ft., fully loaded, washer & dryer, sleeps 6, must sell, $13,500/best 734-326-2216

CUSTOM BUILT bike/utility Trailer, aluminum sides, Exec. cond $1000/best (248)336-2819

DAMON 1998 Camplite SL pop-up, 2 queen beds, sleeps 7, slide-out dinette, a/c & heater, head & inside shower, 3-way refrigerator, electric brakes. $6900/best. 248-476-5407

DAMON 1993 Intruder - 32 ft. loaded, 42k, new awning, great cond. $25,000. 734-944-1809

DAMON, SL, 1998, Camplite pop-up, 14' box, w/slide-out, sleeps 8, air, furnace, shower, toilet, fridge, stove, screenroom. $6500. 248-777-3257

DUTCHMAN 1999 Anniversary Edition, 31', Electronic slide. $15,500/best. (734) 231-5534.

DUTCHMAN 1998 35', 5th wheel, bunkhouse, queen master bedroom, 1½ baths, 10' slideout, hardly used, lots of storage, fully equipped. $19,500. 248-647-1647

DUTCHMAN 1994 travel trailer 26 ft., exc. cond., low usage. $7,995. (734) 420-9834

EXPRESS 2000 Travel Supreme (1999) 33ft. 5th wheel loaded, used 1 yr, $40,000/best 517-546-7157

FLAGSTAFF, 1991 Cobra Pop-up. Fridge, Exc. screen porch. $2000/best. 734-425-5428

FLAGSTAFF 2001, 227 - Pop-up camper, sleeps 8, 2 dinettes, heat, refrigerator, awning. Used twice! $4,995. 734-397-1785.

FLAIR 1997 30 ft. motor home, class A, 454 Chevy, 21K, loaded, $33,000 248-474-7887

812 Campers/Motor Homes/Trailers

FLEETWOOD 1993 Jamboree 30' motorhome A-1cond. Great layout, $29,900. Great ready for summer fun! 734-422-3233

FLEETWOOD 1999 Prowler - 5th wheel, 29 ft. bunks, slideout, $13,000/best (248) 879-9767

FLEETWOOD WILDERNESS Travel Trailer 1994 30 ft. self-contained, microwave, awning, air, hitch. $7500. (248) 969-4862

FORD 1996 Econoline 350 Airstream conversion van - fully loaded, sleeps 4-5, 62,000 miles. $26,300. 248-363-3232

FORD 1990 fully equipped van. Asking $12,000. 248-625-4512

FOUR WINDS 1996, 28D, Ford 460, generator, rear bunks, double dinettes, sleeps 8, 40,0000 miles, loaded, exc. cond., $24,000. Must sell 248-661-9735 - 248-641-8372

FOUR WINDS 1999, 28' motor home, 12K, excellent condition. After 6pm. (248) 486-6441

FOUR WINDS 1992 - Pick Up Camper, all appliances & options. Extra equipment. Like New! Retiree Owned & maintained $5,500 248-427-1958

FOUR WINDS 36' Travel Trailer, 1995, double slide out, 2 bedroom, queen & full, large air, large refrigerator, exc condition, extras. $10,500/best (989) 747-0414

GRAND VILLA 1988 - 36' rear gas engine, automatic levelers 35,000 mi. $30,000. 734-421-1536

GULFSTREAM 1989 Motor Home. Class A. 32K. Exc. in & out. $16,900 313-386-9849

HI-LO. 1989, 21', air, furnace, fridge, stove, bath, awning, exc con., $5,900. 734-728-6339

HOLIDAY 1995 - Imperial, 37' 5th wheel w/15' slide-out, extras. $27,000. 248-879-0841

HONEY 1983 Class C motorhome, Chevy 350 V8, 36K mi 23', air, $9200. 734-464-2075

HURRICANE 1999 - 31', 6,000 mi. Fully loaded. Awning, generator, roof air, back up camera, more. $44,900. 734-455-9009

JAMBOREE 1994 Class C 26J (Party Coach). Blue interior, nicely equipped w/many extras, well maintained, very good cond. 460 / 58,000 mi. $25,500. Call eves. after 6pm or weekends: 248-335-9661

JAYCO 324BH 1998 Travel Trailer. Like new, used only 6 wks., 2 private bedrooms, sleeps 10, loaded. $15,000. (248) 475-5982

Jayco Class C 1997 Ford V10 motorhome. 23 ft. 11k, overhead bed, sofa bed, kitchen in rear, stove, micro, shower, tub. exc. cond. (734) 455-4255

JAYCO 1999 Fifth Wheel - 27 ft. with super slideout, loaded, like new, $14,900. (734) 525-8375

JAYCO 1995 fold-down camper, roof air, many extras, like new. $3800 or best offer. (810) 229-2096

JAYCO 2000 Heritage-Manistee pop-up. Loaded. 1 Yr. warranty, like new. $8500 248-674-2345

JAYCO JAY 1994 - 30 ft., front kitchen, rear queen, sleeps 6, air heat. $10,500 734-261-3665

JAYCO 1987 MOTORHOME, good condition, best offer. (248) 356-0494

JAYCO POP-UP brand new canvas, 1992, 10 ft. queen bed, stove, fridge, awning, bike rack. $3500. (734) 394-2104

JAYCO 1999 pop-up, sleeps 8, refrigerator, stove, awning, bike rack. $5000. 313-846-1069

JAYCO 12' Pop Up 1998 - Sleeps 7, awning, screen room, refrigerator. $5000. 248-735-8090

JAYCO 1994 Pop-up, sleeps 8. Like new, awning w/screened porch. $4500. 810-629-1569.

JAYCO 1996 5th wheel 27'½ w/slide out. Exc. cond. $12,500. 734-427-0562

JAYCO 1994 travel trailer. Excellent cond. Lots of extras. $8900. (734) 544-5067

KODIAK 2000 - 21 ft. used once, warranty. $13,500/best. (734) 542-9027

KOUNTRY STAR 1997 - under 20K, 38' long, dual air, slide out. $57,000 (313) 999-1369

LANCE 1998 Legend 945 truck camper - 4-season, loaded. $14,900. 734-429-7298

MALLARD, 1999, 25' Bunkhouse, super clean, includes hitch. $10,500. 248-347-7654

812 Campers/Motor Homes/Trailers

LAYTON 1985 Travel Trailer - 30 ft., new tires (4), awning, water heater, Double bed, full kitchen & bath, great condition, $6000. (734) 453-7389

MOTOR HOME -1976 32 ft. Executive, air, generator, TV, sleeps 7, $6500/best. (810)468-2050 (810)469-3647

MOTOR HOME 1990 - Winnebago, Class A. 33 ft. Loaded $27,900. 248-563-8801.

NEUMAR 5th Wheel American Star, 1998, fiberglas, 36', slideout, bunkhouse, stored indoors, upgrades $24,700. 734-455-6158.

NOMAD - 29' travel trailer, AC, awning, rear bedroom, must see! $7,000. (248) 634-6168.

OPEN FLOOR utility camper-75x76". $400 almost new. 248-363-6806

PACE 95- America Trailer 4x11. $2200. Aluminum, single axle, EC power hydraulic hitch. 810-997-9278,810-201-9861, 248-675-7712

PACE ARROW 1999 31E motor home - 9,300 mi, loaded, great cond. $50,000/firm. (313) 274-3346

2 PLACE trailer w/extras. Like new. 248-332-3585

PROWLER 1998 31' travel trailer, sleeps 8, exc. cond., air, heat, loaded, super slide-out, awning, fiberglass, full bath & kitchen, $13,995. 248-848-1780

PROWLER 1997 - travel trailer, 29 ft., bunkhouse, fiberglass exterior, sleeps 8, many extras. $11,000 248-477-2543.

PROWLER 1990 travel trailer 24', sleeps 4, full kitchen, free standing dinette, bath, awning. 734-453-6187

ROCKWOOD 1995 pop-up camper, sleeps 6, exc. cond., furnace, battery pack, new tires, awning. $2600. 248-547-5379

ROCKWOOD 1995 XL pop-up, exc. cond., awning & screen room, queen & double slide-out beds. $4600. 248-735-3933

SHASTA 1998 Phoenix - 27 ft. w/slideout, like new, many extras, $10,000. (810) 573-4066

SILVER EAGLE- 1971 26 ft. travel trailer. $1200. (810)735-6759

SKYLARK 1986 Travel Trailer - 26 ft., good shape, new awning $2995/best. (313) 537-4558

STARCRAFT, 1995 Pop-up Camper. Queen beds, extras, garage kept, exc. cond, $4500/ best. 734-261-1486

STARCRAFT 2000 POP-UP camper, with roof air, screened porch, awning, sleeps 6 $6000. (734) 464-6443

STARCRAFT 1997 Pop-up Spacemaster w/slide & add a room. $6000/best. 313-534-0513

STARCRAFT 1997 Pop-up Spacemaster w/slide & add a room. $6000/best. 313-534-0513

STARCRAFT, 1994 27' travel trailer w/4 yrs membership to Waldenwood Resort, $7500. Moving. 734-420-0827

SUNLINE 1986 - 34.5 ft., front kitchen, microwave, 4 burner range w/ oven, oak cabinets, large tub w/ shower, queen size bed, full size fold out couch bed, sleeps 4 adults & 2 kids, air, heat register in each room. 22 ft awning, electric lift, Exec. Cond., member ship in Walden Woods Camp Ground included $9,000 (248)399-4891

SUNLINE 1989 Saturn. Sleeps 6, bathroom w/shower, stove, frig. $3500. (313) 274-7211.

SUN LITE, 1992 18' Hi-lo trailer. Sleeps 6, hardly used, $4000 248-541-3699 or 248-356-9584

SUNNYBROOKE 26 ft. FK 1994 non-smoker/pets, extras, excellent condition, aluminum frame. $8500. (248) 474-6019

SUNSTREAM 1984, 32', sleeps 6, dual air, all refurbished, new tires. $14,000. 248-879-0952

TERRY 1999 24 FT. 5th wheel w/slideout, great condition, $15,500. (248) 844-8225.

TERRY RESORT 1988, 31z bunkhouse, sleeps 9, great floor plan. $6500. (734) 421-2943.

TERR

812 Campers/Motor Homes/Trailers

Toyota Motor Home 1988 Escaper great cond. $8500. 313-493-7588 P.313-714-2308

TOYOTA, 1986 Sunraider, Exc. Cond. 21ft. 4 cylinder. $9600/best. (248) 737-5748

TRANSTAR 1983 Chevy Class C, 24 ft. good condition, air, 68kmi., $5200. 734-729-9076.

TRAVEL-EZE MOTOR home. Shower, sink, stove, c.a., re-built engine, sleeps 4 or 5. Needs work $3000/best. 248-474-1244

TRAVEL LIGHT 2000 21 ft., great condition, used twice $10,900/best 734-425-5958

VIKING, 1999 2465, mint, extras no air, pull out dinette, toilet, shower, etc $7000. 248-474-3475

VIKING NORTHWIND 1993, 21 ft., sleeps 5, toilet,water heater, fridge, $4400. 248-474-2259.

VIKING 1984 Pop-up Camper - sleeps 6, camp ready, $750. (734) 455-8347

WESTPORT, '96, 30' 5th wheel. Glideout, new tires & awning, exc. cond. $22,500. 734-525-1392

WILDWOOD 1998 31ft, bunks, sleeps 8. c/a heat, exc cond. $11,000. (248) 363-9723

WINNABAGO 1991 Class C, Warrior, 88k miles, rear twin bed, awning, micro, A/C, exc. cond., $16,800? 734-525-9372

WINNEBAGO, 2000, Itasca, 35', loaded, 5k, Warrantys, $82,000. Must sell. (734) 454-4711

WINNEBAGO 1999 Minnie Winnie DL Class C - loaded, 5k miles, $55,000. 313-240-6358

WOOD-SIDED 6X8 UTILITY TRAILER, LIKE NEW, $500. Mike. (734) 586-3650

814 Construction, Heavy Equipment



FORD 2001 F450 Service Body, brand new, less than 100 miles, $26,788.

JACK DEMMER

(734) 721-2600

HUDSON 1999 Construction Equipment trailer, 9 ton capacity. $4000. (810) 463-6867

815 Auto Misc.

HARD top-Wrangler-Black, new, never used. Tinted, rear defrost, wiper. $750 248-737-0079

816 Auto/Truck-Parts & Service

COBRA 16" chrome wheels, mint condition. $1,000/best. (248) 553-7967

CONTINENTAL, 1989 $650
Taurus, 1986 $300
Needs Repairs 248-474-1286

HEMI ENGINE 1956 (354). Best offer. Dean (734) 261-3951.

JEEP WRANGLER hardtop 1987 to 1995. Tan. Exc. cond. Glass windows. $400/best. 248-288-5341

816 Auto/Truck-Parts & Service

MODEL A body parts, fenders, bumpers, hood, etc. 248-394-1444

NEW GM V6 engine, 2.8 and 3.1 L. complete w/ignition & fuel injection, fit late 1980's and early 1990's. $800 or best offer each. (248) 625-6055

SHORT BED for 1972 Ford pickup, very good condition, no rust. $300. 734-522-4747.

TRU SPOKE wire wheels, fits GM with 205-75-15 Tiger Paw tires. $550. 248-394-1444.

WINTER TIRES for BMW 3 Series, 1990-96, 15" Bridgestone Blizzak tires w/tire rack, rims & BMW wheel covers. $300/best. 734-953-8974

819 Autos Wanted

DRIVABLE CARS WANTED:
1 hour pickup.
(734) 721-4989.

820 Junk Cars Wanted

ALL AUTOS-TOP$$
Junked, wrecked or running.
E & M 248-474-4425
Evenings: 734-776-3404

822 Trucks For Sale

Chevrolet 1988 half-ton pickup 350 auto, runs good $1200. 734-466-9270, 402-689-4513

CHEVROLET 1997 Silverado - 4 dr. dually, 59K, loaded, 120K GM warranty, $21,500/best. (734) 522-4321

CHEVROLET 1999 S10 Xtreme all options, V6, extended cab, sport side, 3rd dr., 21K. $15,800. 734-844-1542

CHEVROLET S10 Z-R2 1999 - Loaded! Extended cab, 3rd dr., 19k miles, black. $18,800 (734)673-7536 Or (313)278-0379

CHEVY 1994 pick-up, V6, ½ ton, air, fiberglas cap, 78k miles. exc. cond. $8400. 734-522-4135

CHEVY 1999 pick up 1500, 4. wheel drive, 5.3 vortec, extended cab, auto V8, 3rd door, leather, loaded, transfer warranty, 46,000 miles, $19,000. 248-737-8952

CHEVY SILVERADO 2000 1500 extended cab, 27K miles, V6, air, ABS brakes, all oil changes, excellent condition, $17,500. (734) 458-2515.

CHEVY SILVERADO 1992 - 1 owner, loaded, cap, liner, running boards, 87K miles, exc shape, $8500. (734) 455-5258

CHEVY SILVERADO, 1995 4X4 - Extended cab, 8' bed, 8600GVW, 454, auto, w/overdrive, heavy duty trailering, Leer cap, bed mat, 70K, $15,900. 734-421-7646.

CHEVY 2000 - S10 LS, auto, loaded, 4cyl, bedliner, cap, 15k miles. $10,900. 810-229-5913

CHEVY 1999 S-10 pick-up, extended cab, 4x4, V6, loaded, dark blue, 17,600 miles. $16,800. 248-542-3226

CHEVY 1999 S10 pick-up, MUST SACRIFICE! Truck bed protector, low mi. Take over lease at $187/mo. Days: 248-957-2438, E. 248-601-3977

CHEVY 1994 Suburban. High miles, body mint cond. new GM transmission, maintenance records available. Asking $9995. 734-422-2460

822 Trucks For Sale

CHEVY 1998 1T dually Wheel, diesel. Crew cab w/cap & running boards. Trailer package, loaded $24,000. 248-476-9233

CHEVY 1993 ¾ ton extended cab, 4 wheel, 8 ft. bed, loaded, $12,900. 313-714-2311 Pager

CHEVY 350 1984 - ¾ ton pickup. New tires. As is, $900/best. Call: (248) 681-8673

CHEVY 1992 4X4, good condition, new tires. $4200. (248) 601-1135.

DAKOTA 1995 4x2 SLT package, cruise, air, tilt wheel, 3.9 V6, $7,500. 734-455-1948

DODGE DAKOTA 1995 CLUB CAB SLT V8, 4x4, auto, $6000 or best offer. (248) 476-3216

DODGE DAKOTA, 1989 - Good cond., 98K miles, air, $2500. 734-397-8639 Canton

DODGE 1994 Dakota, newer transmission, tires & brakes. CD, clean, runs good, $4000/best. Call Ryan 734-416-8191

DODGE 2500 1996 diesel, extended cab, loaded, fiberglass cap, runs good, 107,000 miles. $14,500 (248) 685-3310

DODGE 1986 Half ton, $1200. Also Dodge 1990 1 ton with lift gate, $2700. (313) 527-4968.

DODGE 1995 Ram 2500, air, bedliner, toolbox, excellent work truck, $6500. 734-261-2106.

DODGE RAM 1500, 2001 - Black 4x4 Quad cab SLT, 5.9 Liter, customer preferred package, 21K miles, 4 yr./75K mile added care warranty, $25,000. Call 313-730-1942

DODGE 1998 Ram 1500 Good cond. loaded, asking $13,500/best. (734) 207-8826

DODGE RAM 1996 1500 Laramie SLT extended cab, long bed, loaded, 76,000 miles. $12,900. 734-427-7283

DODGE 1996 RAM 1500 Laramie SLT Sport Club Cab, black, 6' bed, 5.2L V8, 80K, sharp, well maintained, $11,500/best. (734) 261-3951

DODGE 1994 Ram 1500 Laramie SLT, 8' bed, new tires, bedliner, 6 cylinder, 106,500 mi., runs good, $4700/best. 248-446-7575 ext 11. 248-318-8499.

DODGE 1999 Ram - 1500 quad SLT, 4x4, loaded, sharp, extras $20,900/best. (248) 375-5392

DODGE RAM 1995 1500 SLT - exc cond, 6' bed, 5.2L V8, 180K, many new parts, $7000/best. Must see & sell.248-366-9974

DODGE 1997 Ram SLT 1500, Radiant Red ext., new tires, bedliner, trailer hitch, 66K mi, $12,000. Eves 313-562-6094.

DODGE RAM 1995 SLT 2WD, 44k, Exc cond. Warranty. $10,300/best. 313-388-7716

DODGE, 1999 Ram Sport 1500, V-8, crew cab, loaded, leather, 45k, $20,000. (734) 464-0558.

DODGE 1998 RAM 1500 sport, white, loaded, 55k mi., $12,500. 734-454-1865; 313-530-5979

DODGE RAM 2000 - ¾ ton, quad cab, 4x4, turbo diesel, sport, loaded, $26,900 248-866-0813

DODGE RAM 1996 4x2, ½ ton V6, air, 1 owner, great mileage. $8700. 248 360-3727

DURANGO 1999 Exc cond,5.9L LoJack, loaded, tow package, 46k, $21,800. Day 734-213-1760 Eve/wkend 734-241-5888.

F150 1993 Extended cab XLT - V8 auto, air, tires new. $4500/best. 734-953-0836

822 Trucks For Sale

F-150 LARIAT, 1987 XLT. $3500/best. Extended cab, new tires, exc. cond. (734) 522-8244.

F-150 1998 Lariet, ext cab, like new. 43k, Extended warranty to 75k. $18,000/best. Sticker price $31,200. (734) 451-0816

FORD 1994 Black Lightning Exc. cond. 54,000 mi. $10,500 248-656-9138

FORD 1995 Bronco Eddie Bauer Edition - Runs good. $9,500. 248-476-5122

FORD 1995 E-350 - 16' box, powerstroke diesel, 79K mi. $10,000. 248-634-6829

FORD F-150 1999 - Air, 5 speed, 25K mi., silver. $10,500. Call (734) 525-9677.

FORD F-250 1996 auto, air, clean,120K highway miles. $6800. (248) 882-2293

FORD F150, 1993, auto, am-fm, V6, 124,000 miles, $3000/best offer. 248-478-6213

FORD F350 1999, Crew Cab, all extras, 61k, Lariat, winch, cap, 5th wheel, 7.3L diesel, $29500. (734) 729-1758.

FORD 1997 F250 crew cab, diesel, 96k hwy miles, exc. cond. $18,850 248-685-8855

FORD, F 350 1999, Crew, dual wheels, Diesel, 4x4, low miles, loaded, assume lease or buy, $34,000. (734) 455-6158

FORD 1992 F150 Custom - 8' bed w/liner, new canopy, brakes & muffler. 93,000 mi. $4700/best. 248-478-3669

FORD 1994 F350. 4 door Dually, loaded, exc. cond., 1 owner, 65K. $11,500. (734) 397-2098

FORD 2000 F-250, extended cab, 8 ft. bed, 4x4, 24,000 miles, $23,500. (734) 673-3407

FORD 1999 F-150 - kingcab, 4 dr., V6 auto, 32K, loaded, 6 ft. bed, $17,000. (734) 261-0542

FORD F-150, 1996. 54K miles. Eddie Bauer package. Power door & locks, exc. cond. 5-speed manual. Black/Tan, $10,600. 231-282-0140, Bill.

FORD 1990 F250 - 124K mi, rebuilt motor Feb/01. $3,000/or best. Kevin (248) 477-1630.

FORD F250 Lariat 1986 - Turbo diesel, dual rear wheels, camper ready, Exec. cond, retiree owned and maintained. $6,500 Camper Available 248-427-1958

FORD F150 1987 - 4.9L, 6cyl, 150k miles. New tires & radiator. $1800/best (734)425-9628

FORD, 1993, F-150 Lightning. Stored winters, $12,500. Kirk, days 313-562-5167 After 6pm, 734-261-8944

FORD 1989 F150 - 129,000 mi. Well maintained. $3200/best offer. 734-397-7365

FORD 1989 F-250 pick-up, 85,000 miles, 460 V8, never used as a work truck, reliable, recent repairs. $4000. (248) 693-4636 after 7 p.m.

FORD 1995 F250 Power stroke turbo diesel, ext. cab., working air, working hydraulic lift gate, exc. truck, $6000. Days 248-486-4444 or after 7pm 248-486-8434.

FORD 1997 F350 single rear wheel, 4x4, with 8½ ft. Boss plow, air, cap, exc. cond., 26K, $17,500. 734-427-3678.

FORD 1988 F-150 5speed, 84k orginial miles. $2800/best (248) 926-8077 734-812-0541

FORD 1998 F-150 STX, 4x2, 4.6L, all options, 22K, exc. cond. Asking $14,600. 313-278-0998.

822 Trucks For Sale

FORD 1999 F-150 Super Cab XLT Sport. 4x2, auto, tow package, many extras. 36k. $18,900. (734)323-7803.

FORD F150 SVT LIGHTNING 2000 - Under 5K mi Lease assumption, $556/mo. 248-330-3814

FORD 1998 F150 - V8, auto, extended cab, loaded. $14,500. (734) 421-2437.

FORD, 1995, F-150. V8, power windows, locks, well maintained, $6,200. 248-437-0767

FORD F-250, 1999 - V10, XLT, 4x4. 45K miles, regular cab, loaded, $21,900. 248-486-6957

FORD F-250 1992 4 wheel drive, with cap, 51,000 miles, $6800. (734) 663-1906

FORD F-150 4X4 1991 - Blue two toned, Super cab XLT, Exec.Cond. $5800 (734)422-8907

FORD F-150 1997 XL, silver, 4.6L V8, air, 50,000 miles, exc. cond., $10,500. (734) 420-4437

FORD 1995 F150 XLT, original owner, like new, loaded, 8' box, 78k mi., classic white & red. $8500. (989) 539-9804.

FORD 1994 F150, XLT - red, 8' bed, 58K miles, perfect condition. $7900. (248) 448-0527.

FORD 1999 F150 XLT - supercab, 4x2, 32k, 5.4 L. auto, $16,800/best. 248-879-9767

FORD 1999 F-250 XLT super cab 4 door, regular duty, cap, 33,000 miles. $18,300 or best. After 7pm: (734) 944-5346.

FORD F150 XLT, 1995, Super Cab, 4x4, auto, air, 75,500 miles. $10,500. 248-478-8312

FORD 1997 F150 XLT, 4x4, super cab, cap, loaded, 90K highway. Exc. cond. MUST SELL! $12,900. 616-827-1652.

FORD 1997 F250 - 4x4, 26,000 miles, $16,000. (734) 453-5641.

FORD 1999 F150 4x4 Off-road, XLT-white w/grey cloth, loaded. $19,900/best. 734-260-5678

FORD 1997 Pickup XLT. Loaded, 100K soft miles, 2 wd, superb cond., $9500. (810) 227-2201

FORD RANGER 1997 Aluminum wheels, low miles, w/ Bedliner $5,900 (734)421-1968

FORD 1992 Ranger - 4 cyl., 5 speed, cap, 85K, new tires & brakes. $1850. 734-459-5908.

FORD 1994 Ranger - Good cond. 4 cyl., 5 speed. $4000/best offer. 734-718-3329

FORD 1997 Ranger - green, air, Splash model, 50k, great cond. $7,999/best. (248) 642-1713

FORD 1994 ranger - 88k miles, good condition, $4000. (734) 427-2136

FORD 1997 Ranger - Super Cab, V6, auto, air, cruise, pw/pl, 41K $9200/best 734-981-1743

FORD 1991 Ranger XLT - 4 cyl, 5 speed manual, air, cruise, cassette, long box, gray w/black cap, exc. cond. $2000 313-571-9580

FORD 1995 Ranger XLT 6cyl. ext cab/ps/pb/air/cassette/orginal 46K. $8,000. 734-420-1076.

FORD 1995 Ranger XLT - extended cab, manual, bedliner & cover $3900. 248-471-5754

FORD 1992 Ranger XLT - Good condition. $3400/best offer. 313-563-3287

FORD - 1999 Ranger XLT, 3.0L V-6, 4x2, auto, 4 door stepside, liner, $14,700. 734-254-1416

822 Trucks For Sale

FORD 1997 Ranger XLT, 40K mi., air, tilt, cruise, all power options, rear slider, bedliner, like new, $6750. 734-261-2106.

FORD 1995 Ranger XLT shortbed, 4 cyl., 5 speed, air, 62k, $6750. (734) 721-2669

FORD 1990 Ranger XLT - 5 speed, exc cond., 117K miles, clean, $3900. 248-360-7758

FORD RANGER XLT 1987 sport yellow, all new sheet metal, bedliner, new tires, must see. $3000. (248) 932-0999

FORD RANGER XLT 1996 - 5 speed, New tires & brakes. W/ bedliner, Cassette, Good Cond. $4800/best 734-844-7461

FORD, 1994 Ranger XLT, V-6, extended cab, great shape, new tires, $3900. (313) 937-7445.

FORD 2000 Ranger XLT 4x4 Super cab, 4 dr., auto, 4.0, V6, fully equipped, 33k miles, exc. condition. Non-smoking car. $16,000. 248-437-4749

FORD STX Ranger 1994 extended cab, 4 wheel drive, 62,500 miles, great shape, loaded, excellent condition. $9500 or best offer (248) 673-7108

FORD 150 1998, Triton V8, red tinted, 30,000 miles, mint, $18,000. 248-258-3435

F-150 1997- Red, 4.6L, auto, ext. cab, 4x4 off Rd. pkg. Loaded. $14,900/best. 248-344-6145

F-150 1989 shortbed pickup - fully loaded, great shape, runs good. (248) 471-2936

F150 1995 Supercab XLT - V8, loaded, cap, bedliner. $10,500/best. 313-565-7567

F150 1997 - two-tone w/cap. 53,000 mi. Very good cond. $10,500/best. 248-471-6797

F150 1998 XLT extended cab, loaded, 4.6, trailer tow, exc. 42k, $15,200. 734-522-6563

F150 1993 XLT, V8, sharp, very clean, black/silver, loaded, 4x8 w/Leer cap, chrome wheels, extras, $8495. (313) 961-4641

F-150 1997 XLT, V8, 5speed, loaded. Good cond. 60,000 miles. $10,600/best. Jeff 734-466-9270 734-652-3636

F-150 XLT - 1997 X-cab, 4.6L V8, tow package, 39k miles bedliner/soft Tonno cover, loaded, Red, Grey interior. $13,500/best 248-361-2398

F-150 1997 XLT 4x4, 3dr., 20k of warranty. Exec. cond. loaded, 53,000 miles. $15,800. Jeff 734-466-9270 734-652-3636

F150 1999½ XLT 4x4 - 5.4L, low mileage, cap, loaded. $19,200. 313-820-2543

F250 1997 XLT, 4x4, new tires, 80k, clean, excellent condition. $14,750. (734) 420-0252

F-150 1998 XLT 4x4, off road package. Tow package. Triton V8, super cab, exc cond. $18,700. 248-476-8182

F-150 1999 XLT 4x4, super cab. Black, off road package. 5.4L, tow package, 30,000 miles. Perfect cond. $20,500/best. Butch 734-427-2905 or 313-561-6429

GMC 1989 cube van, low miles, runs great. $6200/best. 248-737-5748

GMC 1989 extended cab 1500 Exc. cond., all new parts, cap, hitch. $4950. (248) 442-4048.

GMC 1998 2500 extended cab SLT cd, loaded, 87k, all highway, $15,500/best. Call between 9-5. 734-513-0290.

822 Trucks For Sale

GMC PICK-UP 2000 - Equipped for 5th wheel or reg. trailer/tow. $20,900. (248) 543-1137

GMC 1993 pick-up - extended cab, 4x4, manual, exc cond., $8900. (734) 421-2465

GMC SIERRA 1996 - 54,000 miles, newer engine, $12,000/best. (734) 788-7557

GMC, 1996 Sierra - Red, like new cond., 96K miles, new tires, remote starter. $8200. 248-669-5700.

GMC, 1998 Sierra SLE, extended cab, 5.0L, 44K, tonneau cover, $15,500. 734-425-8829

GMC, 1998 Sierra 1500 SLE, 54k, 4WD, extended cab, Warranty, $18,000. 248-474-2788

GMC 2000 Sierra SLT Extended cab - 3 dr., 5.3L auto, 4 WD, heated leather power memory seats, locking dif, bedliner, loaded. Exc. cond. 13,000 mi. $23,500. 248-391-1045

GMC 1999 Sierra SLT. Extended cab, Z71, short box, 5.3L, 45K mi., $19,900. (734) 464-8964

GMC SIERRA 1996 Z71 package 4x4, ext cab, new tires, 350 Vortec, loaded, 95,000 hwy miles. Great cond. $13,750. (248) 960-0125

GMC 1995, 1500 SLT - 5.0 auto, extended cab, long bed, leather, $13,500. 734-676-1317.

GMC SOMONA, 1999 - 6 Cyl., extended cab, 3rd door. Loaded w/liner & cover, $12,500. 248-531-0120.

LOOK GMC SONOMA 1999 - Pewter, exec. cond., CD, air, auto trans. (248)882-2639

GMC 1998 Sonoma - V-6. manual trans, CD, air, cruise, bedliner, tilt, 40,000 mi. Like new. $12,000. (248) 349-6395

GMC, 1995 - 305, 5-Speed manual trans, exc. cond. Runs great. $5100. 248-431-4385

GMC, 1995 - 305, 5-Speed manual trans, exc. cond. Runs great. $5100. 248-431-4385

GMC 1988 SUBURBAN - Good condition. Rebuilt transmission. $4000. (734) 525-6335.

GMC SUBURBAN - NO RUST! 1989, tow package, 3rd seat, runs Exec. $4,900 (734)525-2315

GMC 1992 Suburban, V8, 1 owner, clean, exc. cond. 45,000 miles, $11,500/best offer. 248-474-6723

GMC, 1994, 4X4 Diesel, full power, full size king cab & 8 ft. bed, $8500. (734) 453-6825

GMC, 1996 4x4 SL, 55k, single cab, 8' bed, 3/ 4 ton, air, new tires, $14,500. 248-253-7837.

GMC YUKON 2000 White, 8500 miles. Trailer package, loaded, mint. $30,000. 313-642-1330

JASON TRUCK cap, black, fits Ford Ranger, exc. - $400. 734-266-0219

RAM 1997 1500 SLT 4x4 extended cab - power, CD, alloy wheels, air. 60,000 mi. $16,500/best. Must sell!! 248-349-0477

RANGER 1994 - ivory, cute little truck, $2199. Shop TYME & Save. TYME AUTO (734) 455-5566.

RANGER 1999 long bed 4x4 - loaded, 36,000 mi. Exc. cond. $12,500 734-428-9872

RANGER 1994 XLT extended cab - 5 speed, great cond., many extras. 103K. $4431/best offer. 248-476-6429

822 Trucks For Sale

RANGER 1996 XLT - extended cab, 78,000 miles, air, stick, good transportation, must sell, $4950/best. 734-394-0786

RANGER XLT 1998 - 4 liter V6, auto, liner & cover, luxury pkg. $10,500/best. 248-366-1981

RANGER XLT 1999 - Super cab, 4x4, step side, 4.0L V6, auto, bed liner, Tonneau cover, new tires, 33k miles. Exec. cond. $15,800 (734)459-8766

SILVERADO 1996 - ext. cab, black, loaded, 2WD, Vortec V8, CD. 72K $11,500. 810-743-8136.

SILVERADO 2000 ext. cab, 4x4, 3 dr., off road package, towing package, premium sound CD/ cassette, bedliner/cover, 43k, $21,900. (810) 220-4588

SILVERADO 1999, 1500 Extended cab & bed, 4x4, $3200. (734) 421-1633.

SILVERADO 1997 - long bed, very good condition. Many options. $11,000. 734-522-8089

SONOMA 1991 - pick-up, work truck with cap, new exhaust & battery. $2400. 734-513-2410.

TOYOTA 1997 T-100, 4x4, extra cab, SR5, Black, loaded, 65k miles. $17,200/best. Henry 313-533-7177 or 313-561-8429

TOYOTA 1983 - 4x4, 5" lift, 33" tires, $700/best. (734) 564-2106

TOYOTA 1993 4x4, new 32" tires, 4cyl, hi-miles. reliable needs work $3800 248-881-3206

VOLVO 1987 22 ft. box truck diesel engine 230-V6, low mileage, dock high, good condition, non-smoker, Many new parts. $8,000. (248) 471-5788

824 Mini-Vans

AEROSTAR 1991 - cargo van, stick, very dependalbe, looks good. $925/best (248) 866-1248

AEROSTAR 1996 extended, air, cruise, power windows/locks, $8000. (734) 525-5696

AEROSTAR 1994 - $3100. 150K mi, good condition, great for towing. 248-449-5038.

AEROSTAR 1995 - 88K miles, auto, pl/pw, cassette, hitch, air, $4500/best. (248) 669-7585

AEROSTAR 1995, 119k miles, power windows, locks, air, am-fm cassette, alarm, new tires, exc. cond., $3500. 734-981-6179

AEROSTAR 1994 - loaded! pw/ pl, air, cruise, trailer hitch, tilt, am-fm cassette, 6 cyl, 133K mi. Looks good/well maintained! $3500/best. 313-937-3866

AEROSTAR 1994 - looks & runs pretty darn delightful, 149K, $3750/best. (734) 762-7629

AEROSTAR 1993 - 137,000 miles, runs well, $3500/best. (734) 454-1630

AEROSTAR 1992 - power, cruise, air, 96K, $2,250. Fenton. (810) 629-0359

AEROSTAR 1996 tan, extended, rear heat & AC, 4.0, exc. cond. $10,000. 734-728-9607.

AEROSTAR XL 1993 139k, 7 passanger. Runs, needs body work. $1800. 248-345-4235

AEROSTAR XLT 1991 - Auto, air, cruise, AM/FM cassette, very good cond. V6 2 yr. engine Alarm, hitch, new tires, 95K mi. $3500/best. (734) 525-3607

ASTRO 1993 extended conversion, good condition. 115,500 miles. $3700. (248) 661-0188.

824 Mini-Vans

ASTRO 1993, extended, 145K miles, many new parts, new tires. $3850. (734) 425-5429

ASTRO, 1993 EXT LT - Loaded, exc. cond., 81K miles, $8500. 734-427-6933, eves.

ASTRO 1999, 15k mi., loaded, must sell. $20,000 or take over payments 313-537-7632.

ASTRO VAN 1996 - 91K miles, 8 passenger, rear air, $7000. 734-459-6552

CARAVAN 1997 ES - exc. cond. loaded TV, VCR, extended 100K warranty new brakes/ struts/tune-up. 98K highway miles. $12,900. 248-661-8039.

CARAVAN 1999 42,000 miles, great gas mileage, well maintained. $9,400. (734) 427-0935

CHEVY 1992 Astro CL 8 passanger van, loaded, 4.3L, very clean, runs great, very well maintained. New tires & exhaust. 118,000 hwy. mi. Must see. $4500/best. (734) 525-4545

CHEVY 1997 Astro LS - clean, V6, auto, air, 8 passenger, 27k, $12,800. (734) 482-5296

CHEVY ASTRO, 1995, LT, automatic, loaded, low engine miles, $5,800/best. 734-397-1081

CHEVY ASTRO 1994 runs good, looks good, 112K. $4200. (248) 344-1554

CHRYSLER 1996 Town & Country - Kept up, sharp, power, 105k, $8300. 248-478-2995

CHRYSLER 1997 Town & Country LXI - sliding dr. each side, exc. V6, 81k freeway mi. Beige leather int., deep blue/ amethyst ext., loaded w/options, 3 alarms. Bargain price $12,990. Eves or wk/ends (248) 650-2748

CHRYSLER TOWN & Country 1995, Loaded, well kept, 95K mi. $8500. 248-474-7487

CHRYSLER 1996 Town & Country LXi, amethyst exterior, extra clean beige leather interior, loaded, 2 sliding doors, 107K miles. $8000. 248-828-7631

CHRYSLER 1997 Town & Country SX, 3.8 liter engine, 77K miles, two sliding doors, child seats, cd/cassette, to be traded soon if no buyers, $11,000 or deal. 248-344-8759

CHRYSLER, 1996 Town & Country, Winters in Fla., leather, loaded, 64,500 miles, white, exc. con., $8,500. 248-423-8516.

DODGE 1997 Caravan - green, air, cruise, power locks, dual doors, exc. cond. 87,000 mi. $8800/best. 248-557-9066

DODGE CARAVAN 1993, looks & runs good, $2900. offer. Call: 734-981-1665

DODGE 1999 Caravan - SE, V6, 4 dr., 31k, all power, white, $13,995/best. 734-427-7221

DODGE CARAVAN SE 1994 V6, All power, seats 7, air, one owner, 117k miles, Exec. Cond. $3,250 SOLD

DODGE 1994, Grand Caravan, loaded, exc. cond., 80K miles, $6,995. (248) 471-5848

DODGE 1996 Grand Caravan ES - loaded, quad seats, clean, $7995. (734) 261-8686

DODGE GRAND Caravan 1997 Sport, Fully loaded. 101,000 miles. $7500. 248-347-2726

DODGE 1993 Grand Caravan, $3800/offer. Days 313-592-5081 Eves. 734-422-8527

DODGE GRAND CARAVAN 1991 good cond., new tires & brakes. 126,000 miles. $2800. (248) 553-6801

We're a whole lot closer to home.

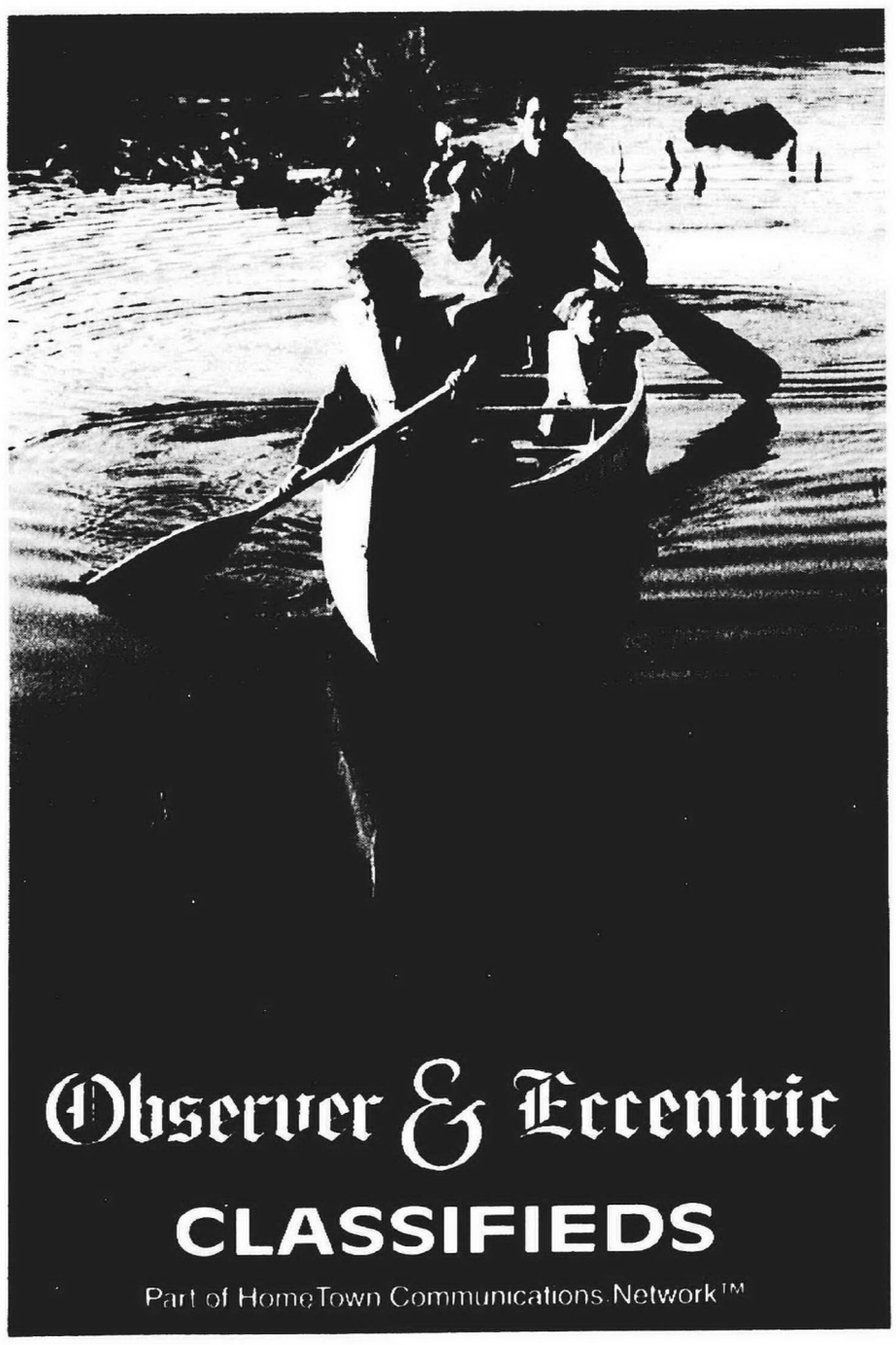

Families have found some of the best things in our hometown classifieds. Like this really great canoe in the Birmingham Eccentric or that great big, loveable old dog, in the Canton Observer.

Folks take time to look for that special item advertised by a neighbor who sold his cottage or the woman who can't have a dog in her new apartment. They spend time shopping our friendly classified marketplace.

So, if you have something you're not using, or if you're looking for an item and want to buy it close to home, pick up your Observer & Eccentric Classifieds.

Oh and by the way, you can access our classifieds online any time at oeonline.com



Observer & Eccentric
CLASSIFIEDS
Part of HomeTown Communications Network™

Wayne County: 734-591-0900 • Oakland County: 248-644-1070
Rochester: 248-852-3222 • Clarkston/Lake Orion /Waterford: 248-475-4596
oeonline.com

824 Mini-Vans

DODGE 1994 - V6, gray, air, am/fm cassette, 66K, sharp. $6300/best. Call: (313) 493-9156.

FORD AEROSTAR 1997 excellent shape, 58K miles. $9,500. Ask for George 734 455-6567 313-861-8426 extension 410

FORD, 1994 Aerostar. 106k mi., good condition, runs great. $4,000. (734) 513-0016

FORD AEROSTAR 1998 7 passenger, pw, pl, air, cruise, runs good 160k. $2950. 248-347-6877

FORD 1992 Aerostar Runs excellent, 1 owner, Michelin tires, auto, cruise. 122k miles. $2200/best. (734) 464-0247

FORD WINDSTAR 1998 dark green, 34K miles, clean, $12,300. (810) 264-1793

FORD WINDSTAR GL 1996 loaded, dual air, power everything, mint green, $9,500. (734) 421-3468

FORD WINDSTAR GL 1998, V6 3.8L, Auto, FWD, 54k miles, air, all power, seats 7, dual airbags. ABS. $12,400 (313)813-7853

GRAND CARAVAN 1993 - clean, exc. cond., 87k, full power, $4900. (734) 414-7286

GRAND CARAVAN 1996 ES - looks great, runs better. Infinity sound, 80K non-smoking miles, 1 owner, $8450.248-371-1673

GRAND CARAVAN, 1994 LE. Leather interior, Class 2 trailer hitch, $3300/best. (248) 433-9466

GRAND CARAVAN 1996 LE - 3.3 V6, exc. cond., 5 dr., dual air, 67K, $10,200. 248-626-4927

GRAND CARAVAN 1999 SE Clean, fully equipped, 51K, Teal. $12,700. 248-334-7315

GRAND CARAVAN SE 1992 - Fully equipped, exc. cond. 104K, $5500. (734) 981-3746.

GRAND CARAVAN, 1996, V-6, 74K, power, 4 high back buckets, tilt, cruise, mint, $9,200. After 5pm, 248-348-7104.

GRAND VOYAGER 1996, burgandy, several new parts, 115,000 hwy miles, $7900 or best offer. 313-536-1511

GRAND VOYAGER 2000 - exc. cond. Also 2 1999 Grand Voyagers. From $12,500 to $15,500. 248-442-6600

GRAND VOYAGER 1990 LE - new trans, fuel pump, starter & brakes, trailer hitch, runs well, $2300. 248-471-2062

GRAND VOYAGER 1996 SE 65K, exc. cond., 1 owner, $9900/best. 248-656-8282

HONDA ODYSSEY 1996 - 69K miles, 7 passenger, loaded, warranty, $12,900. 248-210-6965

LUMINA APV 1995 loaded, CD player, $5500. (313) 886-5097

LUMINA APV 1995 120,000 miles. $5200. 810-444-1014

LUMINA, 1990, APV. New engine has 49K mi. Runs great. $4,100 blue book. 734-422-4228

MERCURY VILLAGE, 1997. 39,550 Miles, exc. cond. new tires, $11,500. 734-455-8689

MERCURY 1994 Villager - 7 passenger great cond., hwy. miles, $4900/best. .....SOLD

MERCURY VILLAGER (Estate) 2000, sage, leather int., 15k miles, $20,000. 248-258-3435

MERCURY VILLAGER GS 1994 Green, good cond, runs perfect, $6000/best (734)454-1303

MERCURY VILLAGER LS 1994 loaded, 114,000 miles, very clean, green/tan. $4,150. (248) 895-7115

MERCURY VILLAGER 1999 - blue, loaded, 38K mi, $16,400. (248) 865-9256

MERCURY VILLAGER 1999 - blue, loaded, 38K mi, $16,400. (248) 865-9256

MERCURY VILLAGER GS 1996 blue, good cond., 80,000 miles, runs great, $8300. (248) 474-3133

MONTANA 1999, all power, CD player, traction control, low miles, exc. cond. $18,000 248-442-9707

NISSAN 1994 Quest - AC, cruise, ABS, Loaded. 91K mi. Exc. $7500/best. 248-738-5607

NISSAN QUEST 1993, aquamarine, auto, air, 7 seats, 1 owner. Pete - 248-620-9467

OLDSMOBILE 1998 Silhouette, GLS, extended, metallic teal w/stripe, fully loaded w/extras, Great gas mileage, 36,000 miles, $17,000/best offer. 313-537-1108

OLDS SILHOUETTE, 1994. 94K Hwy. miles, runs great. Leather, power sliding door, new tires & brakes. $5495. 248-548-8254

PLYMOUTH 1998 Grand Voyager SE - 7 passenger w/2 child seats, 3.3L V6 engine, roof rack, AM/FM cassette/CD, preferred pkg. 25D, burgundy on grey, 51,600 mi., original owner, all records, clean. $13,000. 248-473-2698 248-363-8836

PLYMOUTH GRAND Voyager SE 1993, 93,000 miles, 3.3 L V6, $3900/best offer. 248-689-3206

PLYMOUTH 1997 Grand Voyager - 50K mi. 3.3l. $10,500. 248-425-2137

PLYMOUTH, 1996, Grand Voyager SE. Loaded, 51K. New tires, brakes, exc. cond., drives well. $9,900. 248-258-5117

PLYMOUTH 1994 Grand Voyager LE, 10 yr. anniversary edition, exc. cond., Michelins, $5000. (248) 723-9456.

PLYMOUTH 1997 Voyager SE. 3.3 L, dual doors, options, 61K miles. $8,700. (248) 723-0145

PLYMOUTH 1996 Voyager - great cond. 86k miles, dark green, tan cloth int. $6,000/best. (248) 375-9462

PLYMOUTH 1995 Voyager 126,000 highway miles, 23 mpg, $5000. (248) 431-0356.

LOADED PONTIAC MONTANA 1999 Loaded, 26k miles, 4 dr, pwr sliding dr, Exec. cond. $17,900 (248)608-8455

PONTIAC 1995 Transport - 7 passenger, V6, loaded, power sliding door. Very clean. $6300. (313) 562-1137

PONTIAC TRANSPORT 1994 looks/runs great! 170k miles, $3,500/firm (810)574-9717

PONTIAC TRANS SPORT 1998. 7 Passenger, power sliding door. $5900. (734) 718-4826.

SILHOUETTE, 1999 GLS - 34K miles, loaded, leather, air front & rear, CD, gold package. Immaculate, no pets or kids in van. MUST SELL! $18,900. Call 248-677-1714 anytime.

TOWN & COUNTRY, 1996, 80K miles, exc. cond., $11,200. Call Ron 248-693-1282

824 Mini-Vans

TOWN & COUNTRY 2000 LSI - quad seats, power, air, CD, 19K, warranty@22,900. 734-981-2980

TOYOTA PREVIA LE 1992 exc. cond., loaded $8000. (248) 433-3637

TRANS SPORT, 1998, 45K, air, new brakes, power window/locks, CD. $12,900. 248-844-9934.

TRANS SPORT 1997 - V6, loaded, great shape, must sell, $10,000. (734) 432-9178.

VENTURE 1997 LS extended 3.4 L V6. auto, sport suspension w/auto leveling. Dual air, pw, pl, $10,500. 248-540-7092

VILLAGER 1993, auto, 105,000 miles, loaded, good condition. $4595. (248) 258-5209

VILLAGER, 1999, Estate. Loaded, 7 passenger, great condition, white w/gold, 75K pampered mi. $17,000. 313-999-5831

VILLAGER 1995 GS - full power, rear air & heat, excellent cond., $6900. 248-348-0853

VILLAGER 1994 GS - White, 93K miles, very good condition. $5,600/best. (734) 462-2106.

VILLAGER 1994 - 76K miles, loaded, full maintenance history, $7200/best (313) 565-6912.

VILLAGER 1996 - 38K, 7 passenger, power, great condition, 48K/48 mo. warranty included. $13,500. 734-453-0595.

VILLAGER 1995, loaded, roof rack, 7 passenger, 71k, exc. cond., $8900. (734) 522-4613.

VILLAGER 1996 - sharp, very clean, loaded, 5-CD changer, 70K $8000/obo. 248-623-0332

WINDSTAR 1997 GL, blue, mint condition. $7900. 734-844-7032 or 734-771-3710.

WINDSTAR 1998 GL - Cruise, rear air, 3.8L, 83K highway miles, $7800. (248) 879-7379.

WINDSTAR GL 1996 dark blue, power, cruise, tilt, front/rear air, good cond, 81K, new brakes & tires, $6500. (734) 522-7692

WINDSTAR 1995 GL - 54K, exc. condition, power, cruise, $8495/best. (248) 474-6023.

WINDSTAR 1998 GL, 42K, loaded, full power, exc. cond., $11,700. 734-464-9240.

WINDSTAR 1996 GL - 57K miles, great condition, $8500. (248) 348-7026

WINDSTAR 1996 GL, 3.8L, Champagne, loaded, 75k, $6900. (248) 642-8745

WINDSTAR 1996 GL 3.8 liter, clean, full power. $7000 (734) 266-9345

WINDSTAR 1998 GL 3.8 L , 76K mi., loaded. $8000. (734) 995-9595; email:marbrin@ford.com

WINDSTAR GL 1996 loaded, tow package, runs great. $8450. (248) 477-6231

WINDSTAR 1995 GL - 78,000 miles, $8000. (734) 458-0663

WINDSTAR 1995 GL - perfect, 65,000 miles, new brakes/tires, $6995/best. 734-261-9464

WINDSTAR 1995 loaded, V6 3.8 liter engine, automatic transmission, front wheel drive, 72K miles. $7100/best. (734) 722-1807

WINDSTAR 1995 LX, fully loaded, 75,000 miles, power everything, new tires & brakes, rear air. $6000/best offer. 248-374-0969, 248-668-0147

WINDSTAR 1999 LX - 26K, ABS traction, good condition, $14,000. (248) 427-1329

WINDSTAR LX 1995, 138K, loaded, good condition, $5500/best offer. 248-437-5777

WINDSTAR 1995 LX - leather, loaded 100,000 mi. $7900/best offer. 313-278-7290

WINDSTAR 1995 LX - turquoise, very good cond., 117K miles, $6,000. (248) 437-0730

WINDSTAR 1995 LX, very good condition, no rust, $6500. (734) 665-8104.

WINDSTAR 1999 SEL Loaded, Exec.cond, 37k, must sell $17,600 313-322-2956 or 734-560-5686

WINDSTAR 1995 - Very good cond., clean, runs great, 93K, $5500/best. 248-437-5015

826 Vans

BEAUVILLE 1990 - 8 passenger, Diesel, loaded. 155,000 miles. $4900/best offer. 248-435-2417

BEAUVILLE 1985 - 8 passenger, 305, 90K, minor electrical repair. $2000. 248-426-9474

CHEVROLET ASTRO 2000 converison van, 17,000 miles, red, sharp interior, exc. cond., $22,900. 734-729-1301

CHEVY 1998 Astro. AWD, LT, leather, 8 passenger, 40K mi., loaded, tow package, excellent condition. $16,900. 248-613-8200

CHEVY 1993 Astro ext. club, 140k, good body condition, 8 sealer. $5300. (3275807 @mobilemessage.com)

CHEVY 1996 Beauville - 125k, runs great, loaded, $5300. (734) 591-9421

CHEVY 1990 Cargo van w/air, V8. Lots of new parts. Asking $3700. After 5pm: 313-255-5570

CHEVY CONVERSION van 1994 73,000 miles, loaded, cd, 5.8 liter engine, good cond., $8900. (810) 286-5736

CHEVY, 1986 Conversion Van - Runs exc. $1600/best. 313-537-3489

CHEVY 1993 Conversion van, loaded, $5900. Call Mo. (734) 513-6680.

CHEVY 1998, 2550 express cargo van, 5.7l, low miles, $15,500. 313-541-7448.

CHEVY 1996 Mark III LX hightop, color tv, 75,000 miles, mint cond., full power $16,500 or best (517) 281-0508

CLUB WAGON 1994 - all power, new brakes, $7500. 734-641-6985, 734-728-1208

CLUB WAGON 1989 XLT - Air & tires new. Runs like new. $2700/best. 734-953-0836

DODGE CONVERSION Van 1999 - 5.9 V8, loaded, TV/VCR, tow, Warranty. 31K miles. $18,900. 734 451-6836

DODGE 1999 Conversion B-150, 8-passenger, 127 wb. 114K.$3500/best.734-953-9211

DODGE, 1987 Conversion. Runs great, 110K miles, $1750. 734-462-2166

DODGE 1998 Maxi-Wagon 3500. 12 Passenger, like new, lots of extras. $10,500. - Call: (248) 669-8299 (248) 514-0662

826 Vans

DODGE 1997 - 15 passenger Maxi, V8, raised roof, clean, $7500. 248-624-1971.

DODGE, 1997, Ram Conversion Van. Fully loaded, exc. cond., TV/VCR, new tires, 2 stereos, dual air/heat. $11,500. 877-536-3393

DODGE 1996 Ram conversion - 4 captain chairs, V6, cruise, air, 126k, $7900. (734) 462-2693

DODGE 1992 RAM Conversion VAN 1 owner, 4 captain chairs, tv, air, V8, super clean, must see family vacation van. 136K miles, $4995. (734) 981-6297

DODGE 1997 Ram Conversion 2500 - sharp, 1 owner, low miles $12,000/best. 734-261-3951.

DODGE 1993 Ram - full size, very good cond. loaded, 100k, $4800. (248) 349-5612

DODGE 1995 Ram 2500 SLT conversion, 140k, bed, TV stand, looks and runs great. $5600. 734-502-0613.

DODGE 1994 Ram V 350 - exc. cond., 75k miles, loaded, $5200. (734) 455-0184

DODGE 1986 - Window van, air, ¾ ton, V8, good cond. 1 owner. $2300/best. (734) 427-0906.



E150 1999 Conversion by Universal, low miles, $14,999.

JACK DEMMER

(734) 721-2600

FORD AEROSTAR 1991, 80,000 miles, $4500/best offer. 734-422-9169

FORD 1994 150 awesome conversion V8, loaded, clean, 130K, must see $7000. 248-442-2537

FORD 1994 cargo van, 1 ton, immaculate condition. New tires, brakes. $6000 (734) 753-4503.

FORD 1987 Cargo Van. V-8. Looks great, runs great. $3500/best. (248) 356-5195.

FORD 1996 Club Chateau loaded, tow package, new tires $7900. Must sell 734-433-1256

FORD 1995 Club Wagon Chateau - 86K miles, 5.8L V8, loaded, clean, 1 owner, beautyguard rustproof & paint treatment, fiberglass running boards, $9500. (248) 471-3289

FORD 1994 Club Wagon - 8 passenger, chateau trim, air, pl/pw, rear heat, well maintained, 77K, $8200. (248) 349-4498

FORD 1997 Club Wagon, super duty passenger van. V8, 5.4L, ABS, air, green, $13,500. 248-324-1250, 248-553-3388.

FORD 1994 conversion E-150 van loaded, good condition. 120K miles, Must see to appreciate. $8000. (248) 477-3982

FORD 1992 150 conversion, V8, leather, TV/VCR, dual stereo, loaded, clean, 115K miles, $6500. (248) 681-8280

FORD 1999 Conversion, V8, loaded, TV/VCR, CD, 21,000 miles, $17,250. 734-261-2397.

FORD, 1993 D' Elegant - Teal/White. TV/VCR, roof rack, loaded, $6500. 810-598-5072.

FORD 2000 E-350 Cargo Van - 5.4L V8, white, auto, air, 24K, $17,995. (248) 477-3024

FORD, 1996, E-150 Cargo Van. V8, auto, air, 92K miles, red. $,7000/best. 734-261-5562

FORD E-150 1999 Chateau exc. cond. loaded, extras. 37K miles, $17,500. (313) 937-8223

FORD ECONOLINE Conversion 1998 - black, V8, 68,000 miles, all power, air, TV/VCR, $16,900. (734) 426-2081

FORD 1984 Econoline 150 - 6 cyl, ps/pb. Runs great. Clean. 108K $2400/best. 734-546-1359

FORD ECONOLINE 1993 Handicap conversion. Loaded, Auto Wheelchair lift, power entry doors, out side controls. MPD hand controls, 3 way power transfer seat. 15K miles. Exec. Cond. $15,000 (734)591-3506

FORD 1990 E150 conversion, V8, captain chairs, fold down bed, color TV, 2 am/fm cassette radios, front & rear air, exc. cond., black, 75K, $5,900/best. 734-453-1242

FORD 1994 E-150 conversion, exc cond. TV/VCR, 351 V8, tow package,$10,000. 248-363-9723

FORD 2000 E350, cube van, supreme body, outside storage. Manu. $26,000. 313-240-6358

FORD E150 1993 Mark III Conversion - loaded, TV, VCR, 73K, exc cond $7400. 734-455-6453

FORD, E-150, 1993 Mark III Conversion. 83K miles, $7000/best. 734-261-1496

FORD E-150 1996 POWER custom van, windows/locks, rear air and heat, rear stereo, tv, vcr, remote start, plus more. 48,000 miles, $12,000. (313) 537-1247

FORD 1997 E250, super cargo van, white, new tires/brakes, 30k mi., $10,500. 313-240-6356.

FORD E-150 1999 VAN fully loaded, 40K miles great cond., $18,000/best 734 425-5958

FORD EXPLORER 1999 - 6 cylinder, very clean, 32K, all power, $16,500. (734) 981-9187

FORD 1997 high-top conversion, leather, dual air, 46K miles, $17,500. 734-455-3030

FORD 1993 van, new engine & transmission, runs great, $3500. 248-735-5464

FORD 1989 WORK VAN ¾ Ton, Drives good, looks good. $2500/best. (734) 595-9949

GMC SAFARI Van 1994 8 passenger, all wheel drive. 111K miles. $3800. (734) 844-0990

GMC 1999 Savana Starcraft GT Classic luxury conversion van, executive raised roof, 7 passenger, 6780 mi. Like new. White/tan leather, teak wood interior, captains chairs, rear bench-bed conversion, TV, VCR, CD, tape, 60-90 protection plan. $29,900. 248-737-4123

GMC 1999 Starcraft conversion. V8 350, auto, dual air, am-fm cassette $9000. 734-466-8462

MERCURY VILLAGER GS 1997 - blue, 75,000 miles, all power, rear bucket seats, $11,000. (734) 426-2081

MERCURY Villager GS 1997, exc. cond., 68K hwy miles, $9800/offer. 734-668-8734

826 Vans

PONTIAC MONTANA 1998-extended, 8 passenger, power door, loaded, great condition. $14,500. (248) 788-4193

828 Jeep/4 Wheel Drive

BLAZER, 1995. Black w/gray leather interior, tinted windows, roof rack, loaded, 93K highway miles, $10,000. (248) 383-0677

BLAZER, 1996. 4 door, teal, great cond., 95K miles, power seats/windows. $7500. (248) 681-6976

BLAZER 1996 - leather interior, loaded, 4WD, 126K miles. Must see to appreciate! $8900/best. Days: 734-427-5070 Eves: 248-349-0004.

BLAZER 2000 - Loaded, low miles, like new, $18,000/best. (810) 629-5599.

BLAZER 1995 LT - 4 door, 4x4, 84K, brand new Michelin tires, maintenance records, exc. cond. $8200. (248) 646-5673.

BLAZER S-10 1995 - 4WD, loaded. exc cond. (248) 338-2900 x 3

Bravada 1994 - black/black, fully loaded, CD, 93,000 miles, asking $5500. 248-258-5743.

BRONCO 1993 - full size, 4x4, 351W (5.8L engine), auto, rebuilt transmission. New tires, new brakes, new distributor cap, rotor, spark plugs & wires. Great truck, very dependable. $9500/best. Please call & leave message. Eves: 734-420-6077. Days: 734-331-2660.

BRONCO 1992, good condition. New tires & hubs, regular maintenance, blue book $7100 - asking $6750. 313-530-0900

BRONCO, 1988 - Many new parts including 5.0 V8 engine. Have all receipts. $4400/best. 734-261-1496

CADILLAC ESCALADE 2000. Loaded, white/tan interior, 20,500 miles, $38,500. (248) 887-8993

CHEROKEE 1993 Country 4 door, 4 wd, loaded, exc. cond., $7500. (248) 391-3527

CHEROKEE 1992 Laredo - roof-rack, tow package, 101K miles, new tires, well maintained, $4595. Rick (248) 647-6625

CHEROKEE LIMITED 1991 loaded/leather, exc. cond., 178K miles, $5200. (248) 559-9656

CHEROKEE 1998 Limited - deep amethyst, loaded, mint, $15,900/best. 313-881-2202.

CHEROKEE LTD 2000, white, leather interior, exc. cond., low miles, best offer. 734-458-3688

CHEROKEE 1999 SPORT black, asking $14,800. (734) 207-7644.

CHEROKEE, 1998 Sport. 4 Dr., 4x4, ex. cond. white, 34,500 miles, air, Am/Fm cassette, power windows/locks. $14,250/best. 313-563-2457

CHEROKEE 1994 sport - good cond. black/gray int. 4x4, 91k, $6500. (248) 593-8161

CHEROKEE 1998 Sport - loaded, black, low mi. $12,900. 248-625-6629, after 6pm

CHEROKEE 2000 SPORT, low miles, red, 4x4, 4 door, $17,750/best. (734) 453-0197.

CHEROKEE 2000 Sport - navy blue, 28k miles, well taken care of, cd changer, 4 wheel, $19,000/best. (734) 742-1971

CHEROKEE 2000 Sport - white, 4x4, exc. cond., 20,000 miles, $15,000. (734) 216-5990

Cherokee 1999, 4WD, 4.0L Sport, low mi, keyless, air, all power, roof rack, ABS, tape, $14,500 After 6: 810-756-8875.

CHEVY BLAZER 1996, black 4 dr., loaded, 44,000 miles, $12,500. 248-288-9365

CHEVY BLAZER 1996 - 4 dr., 4WD, leather. $8900 firm. (248) 646-1299

CHEVY 1995 blazer, 4 dr, 4x4, 99k hwy. miles, auto, air, cruise, tilt, $10,500. (248) 646-9045 x16

CHEVY, 1991, Blazer. 117K miles, runs good, $4,700. 248-669-8295

CHEVY BLAZER LS 1997 4 door, fully loaded with options, tow package, tublar step bars, 48,000 miles, exc. cond., $13,650. (248) 646-6986

CHEVY 1996 Blazer LS - 4WD, 4dr., loaded, exc cond., 103K miles, $7500. (248) 324-1322

CHEVY BLAZER 1997 LS white, 92K miles, exc. cond., sunroof, $8500. 734 420-2419

CHEVY 1995 Blazer LT - 4 dr., auto, ABS, silver w/leather seats, loaded. Must see. Power windows, seats, mirrors, door locks, AM-FM stereo & disc player. 130,000 mi. $8000. 734-397-3644

CHEVY SUBURBAN 2000 LS letaher, loaded, 17,800 miles, $31,000 or best offer (810) 750-8266 or 348-0552

CHEVY SUBURBAN LT 1500, 1998 - loaded w/all options including leather, full power, towing, black w/tan interior, very nice, 85,000 miles mostly hwy. $18,500. (810) 530-8709

CHEVY, 1995 Suburban 1500 LT, 5.7 liter V8, 105k, loaded, leather, dark blue, 2WD, exc. con., $14,400. 313-884-5237.

CHEVY 1992 Suburban Silverado, 4x4, loaded, trailer package, 3rd seat, beige metallic, excellent condition, $11,500. 734-591-6436

Chevy 1994 S10 4x4, ZR2, black, rollbar, new tire/brakes, 1 owner, $9000. 810-231-0902.

CHEVY 1997 Tahoe LT. Dark green, tan leather, super clean, excellent condition, 64K miles. 18,500. 248 672-7995

CHEVY TAHOE 2000 LT - loaded, 20k, black, $31,500. 810-227-2919 w-734-595-9044

CHEVY 1998 TAHOE LT 4WD, black, neutral leather - beautiful! CD, tutone paint, 3.73 axle, loaded, 75,000 miles, $15,750. 313-892-7873 days 248-344-7809 eves

CHEVY TAHOE 2000 Z71 4x4, 4 door, loaded, 18K, $26,500. 734-459-1304.

CJ -7, jeep 1987 - 4 speed, needs work, great toy project. $1000. 810-357-1928

DODGE DURANGO 1999, platinum, all power, fender flares, running boards, must see, 36k miles, $17,900. 248-693-2708

DODGE DURANGO 1999 SLT plus, cd, loaded, white with camel leather. 37K miles $21,800. (313) 903-7883

DODGE 2000 Durango SLT - Loaded, running boards, fender flares, red, leather, 10,000 mi. $24,500. 586-979-5004

828 Jeep/4 Wheel Drive

DODGE 2000 Durango SLT. 5.9L, V-8, low miles, great cond. - priced to sell. 248-797-8382

DODGE 1997 PICK-UP 4 wheel drive, diesel, 58,000 miles, 92 Boss plow, $19,500. (734) 459-8581 734-459-8880

DODGE 1996 SLT pickup, club cab,V8, towing package,exc cond loaded. $8600. 248-693-4017.

DURANGO 1998 SLT - 4x4, great condition, 55K hwy miles, $16,900/best. 248-338-0226

EDDIE BAUER Ford Explorer 1999 great cond., leather, loaded, serviced. $16,900. (734) 397-0983

EXCURSION 2000, loaded, leather, 10,000 miles, $31,000. (248) 474-5593.

EXPEDITION 1998 Eddie Bauer, loaded, 3rd row seats, moonroof, CD, tow package, black w/tan leather, exc cond., $20,400. (810) 220-6067

EXPEDITION 1998 Eddie Bauer Loaded, 3rd row seat, 79k miles. $17,500 (248)877-8126

EXPEDITION 1997 Eddie Bauer, crimson red, tan leather, low miles, fully equipped, priced to sell, now only $16,980. John Rogin Buick 734-525-0900.

EXPEDITION, 1997. 5.4 L, trailer package, 70,000 miles. $15,000/firm. (248) 960-2095.

EXPEDITION 1998 4X4 XLT, maroon w/gray cloth, great shape, $18,500. 313-999-5544

EXPLORER 1994 - black, loaded, well maintained. $4000/best. 734-455-6147.

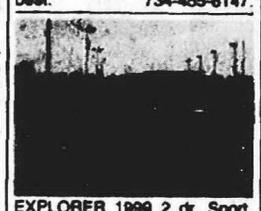

EXPLORER 1999 2 dr. Sport, priced to sell at $14,999.

JACK DEMMER

(734) 721-2600

EXPLORER, 1993 Eddie Bauer - Loaded, 80K miles, new tires, $6500. 248-644-0366.

EXPLORER 1994 Eddie Bauer - black w/leather, loaded, extra clean, $8700. (248) 855-6735

EXPLORER 1994 Limited, 4x4, leather, CD, moonroof, new tires, exc. cond., 99K miles, $9500. 734-676-6625.

EXPLORER, 1996, Limited. Loaded, leather, sunroof, 4 dr., CD, 71K miles, serviced. $12,000/best. 248-738-1438

EXPLORER 1996 Sport, 2 dr., air, 54,000 miles, loaded, $11,500. 248-540-3924

EXPLORER 1995 Sport, new brakes, hi-way miles, moonroof, $8000/best. 734-462-3842.

EXPLORER 1997 Sport, 4x4, auto, loaded, exc. cond., $16,000/best. 248-797-2741.

EXPLORER, 1996 Sport 4x4, 74K miles, loaded, good condition, $8900. 734-394-0012.

EXPLORER, 1999 - 4x4 2 door White, leather, moonroof, CD, 18K miles, warranty, $16,900. 734-775-4823.

EXPLORER, 1999 XLT. AWD, V8, loaded, 35K, exc. cond., $18,900. (734) 678-4232

EXPLORER 1997 XLT - 4 door, 4x4, tow pack, auto, air, new brakes/tires. Original owner. $12,500. 734-453-3569

EXPLORER XLT 1996, 4 dr. V6, 4WD, auto, towing, leather, alarm, ext. warranty, 38,000 miles, original owner, exc. $14,900. 313-382-2760

EXPLORER 1997 XLT - V8, leather, moonroof, new tires. 60K. $12,499. 248-626-8022

EXPLORER 1997 XLT - 4x4, gray, low miles, 6 CD changer, $14,250. 248-865-7797.

EXPLORER 1995 XLT - 4x4, 104K, moonroof, leather, new tires, $9800. 313-537-2079.

EXPLORER 1993 XLT - 4x4, leather, 130k, hitch, cd, $4500/best. 313-755-2626

EXPLORER XLT 1997 - 4x4, loaded, exc cond., tow package, 48K, $14,900. (734) 464-8093

EXPLORER 1994 - 4x4 XLT, 4 door, green/gray, 97,000 miles, $5800/best. 248-822-0114.

FORD 1995 Bronco XLT 351 auto, loaded, Red. air, tilt, cruise, remote alarm. New brakes/tires/shocks/ABS $9,950. 248-486-4218

FORD BRONCO xlt 1990 5.0, 302, brand new engine, runs and looks good, $6000. (734) 397-6961

FORD BRONCO xlt 1990 5.0, 302, brand new engine, runs and looks good, $6000. (734) 397-6961

FORD 2001 Escape XLT 4x4 auto, black/grey, sunroof, CD. $21,500. 248-348-7997

FORD 1997 Explorer, Eddie Bauer - AWD, loaded, white, 76K, $16,750 248-344-0813

FORD 1997 Explorer Eddie Bauer - GoodYear tires. 248-338-2900, Ext. 3

FORD EXPLORER 1993 full power, loaded, 100,000 miles. $5600 or best offer. (734) 427-6837

FORD EXPLORER 32K miles, new tires, exc. cond., double cd, full power, 4 dr., roof rack, $17,500. (248) 353-3592

FORD EXPLORER PREMIUM SPORT 1997 4x4, loaded, sunroof, cd, exc. cond., $12,500 or best (734) 524-0984

FORD EXPLORER 1998 Sport, black, all power, exc. cond. must see. 56,000 miles, $12,900. 248-693-2703

FORD 1998 Explorer Sport, 4x4, 2 door, 53,000 hwy miles, auto, air, trailer tow package, exc cond., $10,999. 248-842-3077

FORD 1997 Explorer Sport 4x4 loaded, good cond., 55K miles. CD, moon roof, new tires $12,000 Call Matt: (248)393-8573

FORD 1997 Explorer Sport XLT loaded, 60k miles, exc. cond., $14,000/best. (734) 669-7210

FORD 1994 Explorer Sport - Green w/tan. 83,000 mi. Air, auto, power windows, locks, cruise, tilt, AM-FM cassette. $6900. 248-740-8678

FORD EXPLORER SPORT 1999 loaded, 37,000 miles, blue with grey trim, $16,500. days 313-274-8726 eves. 734-525-0699

828 Jeep/4 Wheel Drive

FORD EXPLORER XLT 1996 loaded, v8, new tires, 6 cd changer, keyless entry, 100K highway miles exc. cond., $11,000/best 810 636-5204

FORD 1992 Explorer XLT 4dr, V6, sunroof, new tires/trans, 2WD, runs great. 108k miles. $4900. Todd Days 734-268-3945 Eves: 248-446-8280

FORD, 1999 F 350, crew cab, Diesel, cap, loaded, warranty, 12k, $30,900. 517-552-0774.

FORD 1999 F-350 7.3L Diesel XLT - ext cab, auto, loaded, 8 ft. bed, 19,000 miles, factory warranty, $30,995.☆248-343-4100

FORD 1999 F350 4x4 Dually extended cab, loaded, 8' bed $29,000/best 810-229-6276

FORD 1996 Ranger STX, 4x4, 5 speed, loaded, extended cab, new 31" tires, 72K miles, $9950. 734-424-9957

FORD 2000 Ranger XLT, 4x4, 4 door, 4L, auto, loaded, $21,000/best. 248-212-6265.

F250 2000 4x4 diesel supercab Eclipse sport package, low miles, $32,000. 248-477-8692

GMC JIMMY, 1995 - showroom cond. Gorgeous. 120K miles, No rust. $6850. 313-527-4409

GMC 1995 Jimmy SLE - 4 dr., 4x4, 90K, loaded, black/black, $9000/best. 248-396-2217

GMC 1996 Jimmy SLS, 4 dr., 4x4, red, only 15,000 miles, perfect condition. $15,500/or best offer. (248) 867-2917.

GMC 1995 JIMMY SLS 4x4, 87K miles, exc cond., $10,500/best. days 248-543-2262 eves 810-274-9621

GMC JIMMY SLT 1996. Loaded, Exec. cond. $8,500. Ask for Mark (734)422-5211

GMC JIMMY 1995 SLT 4x4, loaded, trailer hitch, 73,000 miles, $10,900. (248) 474-0098

GMC 1999 Jimmy 4x4, 2 dr., pewter, pl/pw/power sunroof, CD, $15,900. (313) 794-4143.

GMC 1999 SLE, Z71. 4x4 Sierra step-side, loaded with extras. After 4pm (734) 397-2344

GMC - 1997 Suburban 4x4, Leather, CD, tow package. 80K, $18,000. 248-417-7974

GMC 1999 2500 4x4. With snowplow, great condition. $17,300/best. (810) 220-0647

GMC 1992 Yukon SLE - 4x4, good shape, runs great, cd player, remote start, auto trans, trailer/towing, 91k, $8000 firm. (734) 728-8967

GMC YUKON SLT 1999, fully loaded, charcoal gray exterior, gray leather interior, 36k, Exec. cond. $24,000 (248)761-9013 for Pics, moore_bill@yahoo.com

GMC 2000 Yukon XL, 4x4, loaded, w/moonroof, red, 14k, $33,900. (248) 476-4242

GRAND CHEROKEE 1995 - dark green, fully loaded, all options. $99 down, $118/mo. No cosigner needed. Must be working. TYME AUTO (734) 455-5566.

GRAND CHEROKEE Laredo, 1997 - Exc. cond. loaded, $12,000. 313-343-0978.

GRAND CHEROKEE 1995 Laredo - well equipped, very clean, $9,500. (734) 451-1054

GRAND CHEROKEE 1995 Laredo, White, 4WD, well maintained, good cond. pw, ps, premium sound w/cd, tow package. $8350. (248) 591-9117

GRAND CHEROKEE 1996 Limited - 70,000 mi. Exc. Sunroof, heated leather seats. Loaded. $14,900. 734-397-5031

GRAND CHEROKEE LTD 1993, 88k mi., white/brown leather, fully loaded, tinted windows, premium sound, exc. cond., $7795. (248) 879-9233.

GRAND CHEROKEE-1996 Orvis edition, exc. cond, extras, 10K miles, warranty. $12,500 248-476-1182

GRAND CHEROKEE 1993, V8, loaded, exc. cond., 160k hway mi. $5500/best. 810-629-0069

GRAND CHEROKEE 1997, 4x4 6 cyl, black, 87K Miles, Exec Cond $11,500 (248)650-5250

HONDA 1996 Passport, 4x4, red, low miles, exc cond., $10,500/best. (248) 486-1254.

HUMMER 1997, 4 door wagon, 6.5 turbo, loaded, exc. cond., 60k mi., $46,900. 810-634-1255

INFINITY 2000 QX4 - fully loaded, Bose stereo, sunroof, 11k, $29,000. (248) 647-8673

INFINITY 2000 QX4 - limited edition, 12k miles, loaded, jade silver green, $31,500. Ask for Heidi or Paul: (734) 721-0070 After 6pm: (248) 661-3512

INIFINITY 2001 QX4, 23k mi., fully loaded, 6 CD changer, $29,500/best. (313) 886-8296.

ISUZU 1997 RODEO 4x4, auto, air, cruise, tilt, 68K miles, original owner, female non-smoker. $11,900. (248) 348-6215

JEEP, 1987 Cherokee, 4.0, air, 5 speed, low miles, 1 owner, no rust, miraculous condition, $4,100/best. (248) 478-3669

JEEP 1999 Cherokee Classic 4x4, 4 Door, 66K, air, power windows/locks. $14,000. (313) 359-3764

JEEP 1992 Cherokee Ltd Black, fully loaded, tan leather interior, exc. cond., one owner, 90K miles, $8,500. 248-644-2012

JEEP CHEROKEE sport, 1997 4x4, auto, air, full power, new tires/brakes, 99,000 miles, $8995. (248) 797-7089

JEEP 1998 Cherokee Sport - 4x4, 4 liter, cassette, new tires, Alloy wheels, power options, $3,000 miles, exc cond., $11,000. 248-594-0486

JEEP 1998 Cherokee Sport, 4x4, 4-dr., auto, hitch, very clean, $11,200/best. 734-425-8265

JEEP 1998 CHEROKEE, Sport, 4 dr 4wd, green, Sony CD, 73k mi. $11,700/best. 248-508-4446

JEEP 1998 Grand Cherokee Ltd., 6 cyl., exc. cond., most options, black/black, 78K mi., $11,900. 248-203-9798.

JEEP 1998 Grand Cherokee Ltd fully loaded, leather, exc cond., $12,900. 810-678-8366.

JEEP 1998 Grand Cherokee - 4x4 Laredo, clean, 32K miles, leather, loaded. 240-442-0497

JEEP, 2000 Grand Cherokee, 4 WD, Laredo, 12K miles, leather, priced to sell. 248-797-8382

JEEP 2000 SE Wrangler, auto, red, 1K. Priced to sell. Save! John Rogin Buick 734-525-0900.

JEEP 1993 Wrangler - 66K miles, new trans & clutch, bikini top, $4900/best. (734) 451-8982

828 Jeep/4 Wheel Drive

JEEP WRANGLER 2000 Sahara 4x4, loaded, dual top, 13K miles, $22,000. (313) 622-7348

JEEP WRANGLER 2000 Sport 4 wheel drive, 5 speed, 4500 miles. (734) 421-3581

JEEP 1997 Wrangler Sport - black, low miles, perfect shape, $15,000. 248-563-0821

JEEP 1993 Wrangler 4x4, soft top, black, 4 cylinder, 5 speed stick, $5,000. (248) 348-8337

JEEP 2000 Wrangle Sport, all-verstone metallic, hard & soft tops, $18,500. 248-305-8325.

JIMMY 2000 SLE, 4 dr., 4x4, loaded, 15K miles. Cost $29K. Mint. $19,000. (248) 338-4586

JIMMY SLT 1997 4WD, 4dr, 44k, sunroof, loaded, mint cond. $13,900. (248) 669-6639

JIMMY 1995 - 4WD, good cond, loaded, leather, new tires/brakes. $6900/best. 248-592-9959

JIMMY, 1989,

0.9% APR financing up to $2500 rebate on select vehicles

PONTIAC • GMC

ATTENTION GMAC SMART LEASE CUSTOMERS

THE "PULL AHEAD" LEASE TERMINATION OFFER ENDS JULY 15, 2001

If your GMAC Smart Lease has an original scheduled end date between September 1, 2001 and March 31, 2002 (Cadillac customers 9-1-01 thru 11-30-01) GM/GMAC will waive or credit the lease payments not yet due on your current lease!

See Red Holman for Details!

300 PONTIACS IN STOCK!

150 GMC TRUCKS IN STOCK!

GMC WE ARE PROFESSIONAL GRADE

2001 SONOMA PICKUP

WAS $16,099

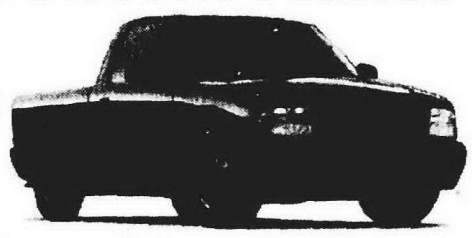

60/40 split bench seat, 4 cylinder automatic, smooth ride suspension, air, cast aluminum wheels, stereo/CD, tilt, cruise, tachometer. Stock #1-5238

SALE PRICE $12,225*
LEASE FOR $199.33** 36 mos.
$1828.01 due at signing

6.9% to 36 mo. 7.9% to 48 mo. 8.9% to 60 mo. In lieu of rebates

GM's PRICE $11,600.63*
GM's LEASE $181.52** 36 mos.
$1784.11 due at signing

2001 SAFARI PASSENGER VAN

Great Family Vacation Vehicle!



WAS $27,220

4.9% to 36 mo. 5.9% to 48 mo. 6.9% to 60 mo. In lieu of rebate

All wheel drive, high back bucket seats, V-6, automatic, rear heat and air, dutch doors, defogger, power driver's seat, stereo CD/cassette. Stock #1-5088

SALE PRICE $24,599*
LEASE FOR $403** 36 mos.
$2586.88 due at signing

GM's PRICE $23,336.41*
GM's LEASE $370.91** 36 mos.
$2502.80 due at signing

2002 ENVOY



WAS $32,640

6 cylinder, automatic, deluxe bucket seats, stereo with 6 disc CD changer, SLE trim, locking differential, on/off road tires, underbody shield. Stock #2-5114

SALE PRICE $29,875*
LEASE FOR $388.30** 36 mos.
$2970.30 due at signing

GM's PRICE $28,590.23*
GM's LEASE $350.04** 36 mos.
$2879.74 due at signing

2001 SAVANA CARGO VAN

WAS $24,234

4.9% to 36 mo. 5.9% to 48 mo. 6.9% to 60 mo. In lieu of rebate.

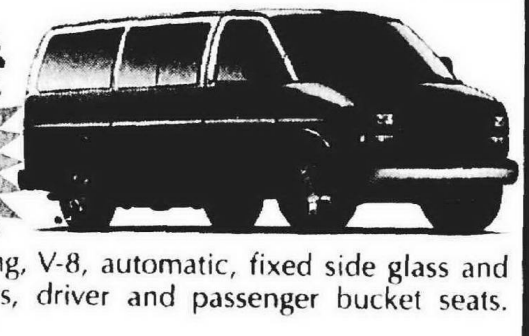

Air conditioning, V-8, automatic, fixed side glass and rear door glass, driver and passenger bucket seats. Stock # 1-6563

SALE PRICE $20,655*
GM's PRICE $19,667.13*

FOR ALL YOUR COMMERCIAL NEEDS SEE OUR FLEET DEPARTMENT!

2001 SIERRA 3/4 TON CREW CAB 4WD

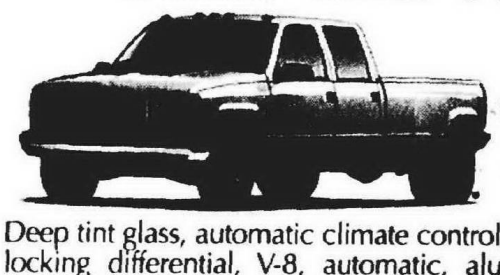

WAS $37,731

Deep tint glass, automatic climate control, heated mirrors, locking differential, V-8, automatic, aluminum wheels, bucket seats, sterel CD/cassette, fog lamps, HD trailer package, leather seats, power driver and passenger seat, On Star. Stock #1-6452

SALE PRICE $33,795*
GM's PRICE $31,450.17*

2001 SIERRA HD EXT. CAB PICKUP 4WD

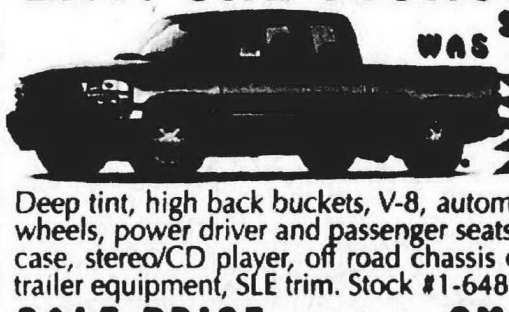

WAS $32,608

Deep tint, high back buckets, V-8, automatic, aluminum wheels, power driver and passenger seats, active transfer case, stereo/CD player, off road chassis equipment, HD trailer equipment, SLE trim. Stock #1-6489

SALE PRICE $26,995*
LEASE FOR $357.11** 36 mos.
$2912.24 due at signing

GM's PRICE $25,628.11*
GM's LEASE $317.78** 36 mos.
$2820.55 due at signing

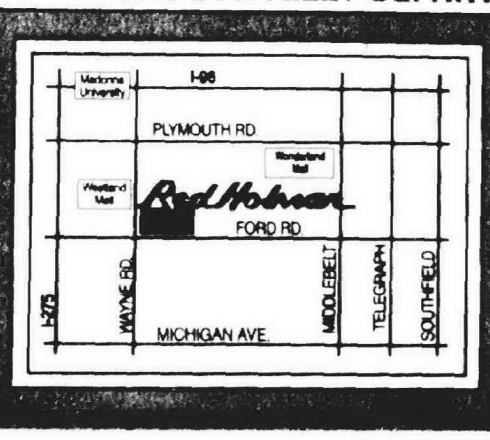

44 YEARS OF SALES & SERVICE!!

Plymouth District Library
223 S. Main Street
Plymouth, Mich. 48170

STAR SPANGLED SAVINGS

EXPLORER ADDITIONAL $1000 REBATE ENDS JULY 2ND!

2002 EXPLORER XLS

Stk. #30274

227 Explorers Available



4 DOOR XLS 4x4

Toreador red clear coat, graphite cloth capt. chairs, 4.0L SOHC V6 engine, 5-speed auto. O/D trans., 3.55 ratio regular axle, Michelin tires, XLS sport group, floor mats, C/K carpet, step bar, radio w/single CD, cast alum. wheels

Ford Employee or Eligible Family Member

WAS $28,595

NOW $22,101.00* ★ Owner Loyalty ★

A PLAN 24 MO EXPLORER TO EXPLORER LEASE RENEWAL — ZERO DOWN $258.46** per mo — $1500 DOWN $194.61** per mo

2001 EXPLORER

Stk. #12782



SPORT TRAC 4x4

Gold clear coat, med tan sport bucket w/leather, 4.0L SOHC V6 eng., 5-speed auto O/D trans, 4.10 lim. slip axle, prem. sport group, P255/70R16 A/T OWL tires, step bar, front tow hooks, fog lamps, wheels, 16" cast alum., conven. group, speed control/leather tilt wheel, autolock/relock, remote keyless entry, leather comfort group, front overhead console, power driver seat 6-way, leather L/B bucket seats

Ford Employee or Eligible Family Member

WAS $29,430

NOW $21,850.60* ★ OFF LEASE BUY ★

A PLAN 24 MO EXPLORER TO EXPLORER LEASE RENEWAL — ZERO DOWN $348.39** per mo — $1500 DOWN $283.47** per mo

2001 EXPLORER

Stk. #18068

Financing as low as 0.9%*



4x2 • SPORT

Deep wedgewood blue clear coat, drk. graphit cloth sport bucket, 4.0L SOHC V6 eng., 5-speed auto O/D trans, 3.73 ratio reg. axle, prem. sport group, step bar, front tow hooks, fog lamps, conven. group, spd control/leather tilt whl., puddle lamps, autolock/relock, remote keyless entry, cloth comfort group, power driver seat 6-way, wheels, 16" cast alum., cloth L/B bucket seats

Ford Employee or Eligible Family Member

WAS $25,045

NOW $17,194* ★ OFF LEASE BUY ★

A PLAN 36 MO EXPLORER TO EXPLORER LEASE RENEWAL — ZERO DOWN $243.15** per mo — $1500 DOWN $199.32** per mo

2001 FOCUS SE

Stk. #18028

Financing as low as 0.9%*



127 Focus Available

4 DOOR

Jackpot gold metallic, medium parchment cloth, auto trans, P195/60R15 BSW tires, sport group, rear spoiler, tachometer, integrated fog lamps, leather wrapped steering wheel, 2.0L DOHC 16V zatec eng., comfort group, tilt st., speed control, front courtesy/map lights

Ford Employee or Eligible Family Member

WAS $16,255

NOW $13,165.70* ★ OFF LEASE BUY ★

A-PLAN 36 MO. LEASE RENEWAL — ZERO DOWN $208.87** per mo — $1500 DOWN $162.82** per mo

2001 MUSTANG GT CONVERTIBLES



OVER 30 CONVERTIBLES AVAILABLE!
OVER 70 MUSTANGS AVAILABLE!

2001 F-150 SUPERCAB

Stk. #18012



228 F-Series Available

XLT • 4X4

Oxford white clear coat, dark green 40/60 split bench, pref. equip. pkg. 507A, XLT series, overhead console, AM/FM stereo/clk/single CD, air, 5.4L EFI V8 eng., elect 4-spd auto O/D, 3.55 rabo lim slip axle, 6500# GVWR, elect shift--4x4, trailer tow group, P265/70R-17 OWL all-terrain, skid plates, 17" cast alum wheels, tonneau cover-soft

Ford Employee or Eligible Family Member

WAS $32,435

NOW $22,689.60* ★ OFF LEASE BUY ★

A PLAN 24 MO LEASE RENEWAL — ZERO DOWN $282.87** per mo — $1500 DOWN $217.64** per mo

PRESIDENTS AWARD

discover the demmer difference

MODEL		
2001 FOCUS SE 4-DOOR	0 Down $1600	$300 $1641
2001 F150 4X4 SUPERCAB	0 Down $1600	$477 $1686
2002 EXPLORER XLT 4x4	0 Down $1600	$489 $1680
2001 EXPLORER 2 DOOR SPORT	0 Down $1600	$617 $2080
2001 EXPLORER SPORT TRAC	0 Down $1600	$536 $1838

SVT

JACK DEMMER FORD

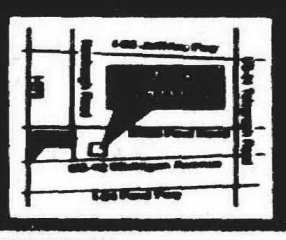

0.9% FINANCING AVAILABLE

AVIS FORD "ACHIEVING EXCELLENCE"

UP TO $5,500 REBATE

2001 RANGER 4x2 XLT SUPER CAB



3.0 liter V6 engine, five speed automatic overdrive transmission, XLT trim, 60/40 split bench seat, air conditioning. Stk. #12857T

A PLAN | 24 Mo. RCL | $169.00 | $347.00 DUE AT SIGNING

2001 WINDSTAR LX WAGON



3.8, four speed automatic overdrive transmission, comfort group, auxiliary climate control system, luggage rack, privacy glass. Stk. #12670T

A PLAN | 36 Mo. RCL | $284.00 | $1169.00 DUE AT SIGNING • WINDSTAR TO WINDSTAR LEASE

2001 F150 STYLESIDE SUPERCAB 4x2 XLT SERIES



4.2 liter V6 engine, electronic four speed automatic overdrive transmission, AM/FM stereo clock, CD player, sliding rear window, trailer towing group class III, cloth, captain's chairs, power driver's seat, P255/70R-16 OWL all-season 3.55 ratio limited slip axle. Stk. #18657T

A PLAN | 24 Mo. RCL | $199.00 | $1499.00 DUE AT SIGNING

2001 FOCUS ZX3 3- DOOR



Cloud 9 white clearcoat, 2.0L DOHC 16V Zetec Engine, automatic transaxle, power group, premium group, CFC-Free air conditioning Stk. #12352

A PLAN | 36 Mo. RCL | $218.00 | $1049.00 DUE AT SIGNING

2001 TAURUS SE 4 DOOR SEDAN



3.0L 2V 6 cyl. flex fuel engine, automatic overdrive transmission, P215/60RX16 all season tires, floor mats front & rear, 5-passenger seating, 4-wheel antilock brakes, 5-spoke painted aluminum wheels. Stk. 13214

A PLAN | 36 Mo. RCL | $254.00 | $1405.00 DUE AT SIGNING

2002 EXPLORER XLS 4x2 2 WHEEL DRIVE



4.0L SOHC V6 engine, 5-speed auto overdrive trans, 3.55 ratio regular axle, Michelin tires, XLS Sport Group, floor mats, step bar, radio w/single CD, cast aluminum wheels. Stk. #20238T

A PLAN | 24 Mo. RCL | $288.00 | $1499.00 DUE AT SIGNING • $1000 REBATE APPLIED TOWARD LEASE

2001 EXPLORER SPORT 4x2



4.0L SOHC V6 engine, 5-speed automatic overdrive transmission, premium sport group, step bar, convenience group, cloth comfort group, 16" cast aluminum wheels, cloth L/B bucket seats Stk. #13284T

A PLAN | 24 Mo. RCL | $275.00 | $499 DUE AT SIGNING • EXPLORER TO EXPLORER LEASE

2001 MUSTANG 2-DOOR COUPE DELUXE



3.8L EFI engine, automatic overdrive transmission, V6 sport appearance group, P225/55R16 all season tires, leather wrapped steering wheel, 16" bright machined wheels, black accent stripe. Stk. #18709

A PLAN | 36 Mo. RCL | $269.00 | $1369.00 DUE AT SIGNING

2001 ESCAPE XLS 4X2

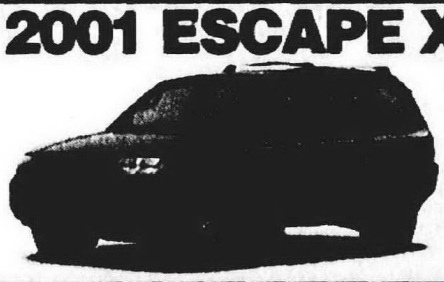

Five speed, air conditioning. Stk. #19844T

A PLAN | 24 Mo. RCL | $285.00 | $1499.00 DUE AT SIGNING

**Lease payments include all renewal release and other incentives assigned to Avis Ford. 15¢ per mile in excess of 12,000 miles per year. Lessee has no obligation to purchase car at lease end, but may arrange to purchase at a price to be negotiated with Avis Ford at lease inception. Subject to credit approval. Lessee is responsible for excess wear and tear. Payments do not include monthly use tax. Pictures may not represent actual sale vehicles. Sale ends 7/9/01.



Certified

AVIS FORD

The Detroit Suburban Leader

VISIT US 24 HRS. A DAY ON THE INTERNET AT-http://avisford.com

FREE TANK OF GAS — CALL 1-800-358-AVIS — FREE TANK OF GAS

248 355-7500

Observer & Eccentric

AUTOMOTIVE

Your HomeTown Classified ad is automatically posted on the internet! Visit us today.

hometownnewspapers.net

Your Classifieds Continued In Following Section

This Classification Continued from Page G7.

830 Sports & Imported

DODGE 2000 Viper RT/10 - steel gray, 450hp V10, hard & soft-top, 5,000 miles, 2 yr lease, $1476 mo. (248) 321-0121

FIAT 1981 Spider Pininfarina. Very low miles. Exc. cond. Red. $6500. 1- (734) 241-8269.

HYUNDAI ACCENT, 1998 - 4 dr. sedan, air, exc. cond. $6,200/ best. 313-794-1395

HYUNDAI 2000 air, 5speed, 29k, 35mpg. $8300/best. 10yr warranty. (734) 522-2777

HYUNDAI ELANTRA GLS. 4 door, 72K miles, 1.81-4V, auto, air, cassette, all power, repaired accident, good condition. $2300 or best offer. (313) 323-6886

HYUNDAI SONATA 1995 V6, auto, air, power equipment, sunroof. 68K miles, $4900. 810-986-3571

INFINITI 1996 G20, black exterior, tan interior, auto, CD, remote start, 48K miles, $10,599. 810-714-4953.

INFINITY 1994 G20 exec cond. Black, leather, loaded. Fun to drive 73k $8500 248-661-2559

INFINITY, 1998 Q45. Pearl white, loaded, immaculate, $19,500/best. (810) 987-2948

JAGUAR 1994 - 66K, very clean, black, tan interior, $13,000/best. (734) 727-0685.

JAGUAR 2000 S Type, 4 liter with memory package. Sport package & weather package, topaz exterior ivory interior, 27,500 miles, garage kept, never in snow, extra set of new tires included $38,900. (248) 684-6675

JAGUAR 1998 VandenPlas - 42,000 miles, loaded, $35,000/ best. (810) 695-5138

JAGUAR 1998 Vandenplas ZERO DOWN Assume Lease. 25 remaining payments at $745 + tax. Fully loaded, approx. 28,800 mi. (248) 258-6820.

JAGUAR 2001 VDP. Silver grey. 4 dr. Fully loaded. 262 miles. (810) 752-5132

JAGUAR, 1996 XJ-6, 67K, loaded, 100K Warranty, new tires, $19,995. 248-656-1617.

JAGUAR 1994 XJ-6: beautiful, classic dark green w/tan leather interior. Runs perfect, dealer maintained all 106,000 miles. Excellent condition. Must see. $12,250. Phone Mike H at 248-350-2190 days; 248-646-3714 eves.

JAGUAR 1988 xj6, VDP, 36k actual mi., loaded, interior like new. $14,900. (248) 647-1993

KIA SEPHIA 1999, air, CD, manual transmission, 30,000 mi., $9500/best. 734-525-8979

LEXUS 250 ES 1991 collector's car, white, good cond, well maintained, $6000. 248-932-7135

LEXUS 1995 ES 300 - exc cond., 75,000 miles, $12,500/ best. (313) 382-4452

LEXUS 1996 LX 450 - leather, alloy wheels, CD, sunroof, loaded, $25,900. 248-354-3253

LOTUS ESPIRIT 1987 - Red/tan leather, 29,000 mi., meticulously maintained, all service records, exc. in & out. $19,900/best. (248) 474-7667.

HYUNDAI SONATA 1995 V6, auto, air, power equipment, sunroof. 68K miles, $4900. 810-986-3571

INFINITI 1996 G20, black exterior, tan interior, auto, CD, remote start, 48K miles, $10,599. 810-714-4953.

INFINITY 1994 G20 exec cond. Black, leather, loaded. Fun to drive 73k $8500 248-661-2559

INFINITY, 1998 Q45. Pearl white, loaded, immaculate, $19,500/best. (810) 987-2948

JAGUAR 1994 - 66K, very clean, black, tan interior, $13,000/best. (734) 727-0685.

JAGUAR 2000 S Type, 4 liter with memory package. Sport package & weather package, topaz exterior ivory interior, 27,500 miles, garage kept, never in snow, extra set of new tires included $38,900. (248) 684-6675

JAGUAR 1998 VandenPlas - 42,000 miles, loaded, $35,000/ best. (810) 695-5138

JAGUAR 1998 Vandenplas ZERO DOWN Assume Lease. 25 remaining payments at $745 + tax. Fully loaded, approx. 28,800 mi. (248) 258-6820.

JAGUAR 2001 VDP. Silver grey. 4 dr. Fully loaded. 262 miles. (810) 752-5132

JAGUAR, 1996 XJ-6, 67K, loaded, 100K Warranty, new tires, $19,995. 248-656-1617.

830 Sports & Imported

MERCEDES 1999 C230 - Sport & C2 packages, new Michelins & mats, 28K, $25,500. 810-468-0373

MERCEDES C280 Sport, 1997 - 70K, silver, $38,000 new, sell $23,000. (248) 473-4033

MERCEDES 1998 E320, AWD, 4 door, auto, silver, low miles. Exc. cond., snow tires. $39,500. 734-663-1484.

MERCEDES 1990 300E, burgandy, low miles, exc. cond., $13,400. After 5pm 810-750-6894

MERCEDES 1997 E420, every available option, original owner, dealer maintained, best offer. 734-320-4711

MERCEDES 1987 190E, Excellent cond. 150,000 miles. $6500. (248) 594-6377

MERCEDES 1999 E320 - silver, 37k, ext. warranty, exc. cond. $37,900/best. (810)263-7925

MERCEDES 1991 - low miles, 1 owner, set of Bliztak tires for winter. $9500. 248-737-6088

MERCEDES ML320 1999 black opal, automatic, all wheel drive, 39,000 miles, 1 owner. $31,000. (734) 997-9643

MERCEDES ML320 2000 - Black, 7K mi, navigation, Bose 6 CD. $36,900/best. 734-462-1312

MERCEDES 1988, 560SEC coupe, white/blue leather, 135k well maintained miles. Exc. cond. $12,900. 248-723-9639

MERCEDES 1987 - 260SE. exc. running condition, $4500/best. (248) 738-5997.

MERCEDES, 1984 380SEL. Black 4 dr. w/black interior. 1 Owner. Supreme cond., 140K miles. $7000/best. 313-477-0447

MERCEDES 1988 420 SEL - excellent condition, 140k, $9,850. (248) 737-7998

MERCEDES 1991 300 SE pearl black/tan leather. Sunroof, fully loaded. 137k. California car. Chrome wheels, flawless cond. Must see! $11,900. 734-414-0845.

MERCEDES 1997 SL600 Black/tan sport, 39K, Florida car. $67,500. (248) 642-5349.

MERCEDES 1995 500 SL - black w/slate interior, 15,000 miles, no winters, no rain, pristine, $49,500. (248) 594-8662

MERCEDES, 1980 550SL Convertible.

MERCEDES, 1988 560SL Roadster - 38K miles, 2 tops. Gray w/beige leather, like new in & out. $37,500. 248-821-4093

MERCEDES 1980 450SL Roadster, 2 tops, exc+, $11,000. 248-344-1952

MERCEDES, 1980 450SL. V8, auto trans, loaded. Good cond., $8900. 248-553-9437

MIATA, 1999, 10th Anniversary, 9k miles, 6 speed, exc.con., air, loaded, $25,900. 810-817-9692.

MIATA 1999 10th yr anniversary edition, 1 of 4000 made, special blue, stored winters, 14,600 miles, $19,950. 248-620-7441

PORCHE 86944 Turbo - 78K, new dr. belt., brakes clutch, tires. Black. $8500 (248)684-9661

PORSCHE 944, 1984 - black, 100,000 + miles, best offer. (313) 461-3690.

PORSCHE 1999 Boxster, black/ black, 14k mi., sports package, $40,000. (248) 347-1565.

PORSCHE 1999 Boxster, hard top, Aerokit, PT, CF interior, 12K, Asking $42,500. 248-594-7686.

PORSCHE 1988 911 Cab, Alpine White with Gray & Black, 46,000 miles. Exc. cond. $32,000 (734) 464-1579

PORSCHE 1993 - 986 Cab. Black, All options. Perfect. Low miles. $30,000. 248-644-1007

PORSCHE 1999, 911 Cabriolet, not your daddy's Porsche, 20K, $81K+ new. Serious inquiries only. Best driving 911 ever. $70,000. (248) 647-7666 x11

PORSCHE 1995 Carrera coupe, Red/Black, exc. cond. Ext warranty. 34k miles. $45,000. 248-641-5258

830 Sports & Imported

PORSCHE CARRERA 911 2000 Silver w/ black leather, 18in wheels, Euro Sports suspension, stainless headers & exhaust, Airetek Induction, short shift, CD, 2600. miles, Better than new! $69,900 248-594-8656.

PORSCHE, 1995 993 C2 Coupe. Black/Black, 37K miles. No winters, many extras. $45,500/best. 248-350-8666

PORSCHE 2000 996 Coupe - black/black, 6 speed, 18" rims. $67,900. 248-346-7997

PORSCHE, 1981 928. Good condition w/shop manual, $7900. (734) 207-7793

PORSCHE 928 1985, metallic graphite ext., tan leather int. 38,000 miles, great cond., $10,500/best 248-770-9503

PORSCHE 911 Targa, 1982 - black, 63,000 miles, $17,000. (248) 608-6483

1987 PORSCHE 911 Targa, Carrera. black w/ black interior, 48k miles, Exec.cond. One owner, $26,500 (248)642-5587

PORSCHE 1996 - 993 Twin turbo 10,500 miles. Best offer. (810) 465-9828

SAAB 1999 convertible, turbo, loaded, frosted dark grey, 30k mi., $25,000. (248) 932-1867.

SAAB 900, 1991 - 4 dr., 113K miles, 5 speed manual, good cond $4200/best 248-546-8249

SAAB 9-5 2000, manual 2.3 turbo, air, CD, exc. cond. 5,000 mi., $29,500. (248) 685-9127.

SAAB 1999 Viggen - lightning blue, fully loaded, 1,900 miles, $30,400. W. Bloomfield cell (630) 258-5629

STEALTH, 1993, black, V6, 5 speed, cruise, alarm, power, 95K, $6,500. 248-680-8678

SUZUKI 2000 Esteem - loaded, 8400 miles, $13,900. Call wkdys 9am-3pm 800-261-5661

TOYOTA 2000 MR2 Spyder. Silver, immaculate, 2,300 miles, $23,500. (248) 706-3160

VOLVO 1994. 850. 52K. Excellent condition. 1 owner. $13,500. (734) 971-3457

VOLVO 2000 S80 2.9 - blue/ gray leather, 26K, clean, no smoke $30,000. 248-446-1746

VOLVO 2000 S80, 4 door, V6, 19K mi, perfect condition, lease or buy. (248) 471-3447.

VOLVO, 2000 S 40, white, to assume lease, $355 per Mo., all options, leather, 248-380-1352.

VOLVO 1991 940 turbo, good cond., all scheduled maintenance, $5500 or best offer. (248) 851-7819

VOLVO 1994, 850 Wagon Loaded, exc. cond. 150K. $9000. 248-547-0148.

VOLVO 940, 1994 - white, tan leather, moonroof, $7,250. (248) 853-2101

832 Antique/Classic Collector Cars

AUSTIN HEALEY 1965 3000 MK 111 - exc. cond. Black w/brand new red int. Drives great. $24,500. 248-644-3367

BUICK, 1967 Electra 225 convertible, beauty, runs great, $4,500. Call: (248) 540-3399

BUICK 1965 Sport Wagon, V8, auto, new interior, Vista dome roof, $2500/best. 248-437-2582.

CADILLAC 1960 Coupe Deville. Loaded, blue on blue. $11,600. (313) 336-8467

CADILLAC 1955. Fully restored. Everything new. $18,000. Westland. (734) 729-3711.

CADILLAC 1960, good condition, $5000. (734) 416-8849.

CAMARO 1969 $4000/best. 1972 Mustang $2300/best. 1993 Chevy Ext Pickup LT1, 350 $13,800/best. (248) 646-1722

CAMARO RS/SS 1969 Convertible - white, white top, red interior, 350/350/3.33, 75 miles since completely restored, $26,500. (248) 433-3493

832 Antique/Classic Collector Cars

CHEVROLET, 1957 Belair. 2 Door hardtop, Matador red, 283 PP, 4 speed, 4 barrel. The ultimate Dream Cruiser, fabulous car. Too many items to list. Must be seen & driven to really appreciate. Serious inquiries. Asking $27,500/best. Fred (734) 645-9740 anytime.

CHEVY IMPALA 1970 2dr. Runs good, needs work. $1600. (248) 926-8077 734-812-0541

CHEVY NOVA 1969 V8, powerglide, auto, exc. shape, South Carolina car, $6,000/best 734 397-5497 leave messege

CHEVY S-10 1989 - 350 auto, trophy winner, exc cond., extras, $8000. (734) 464-8697

CHRYSLER 300 - 1968 Convertible, 440 engine. ps, pb, new tires, new dual exhaust system, new battery. Runs & drives great! $8500. (734) 522-8168

CHRYSLER NEWPORT 1974 77k actual miles, garage kept Runs great! $2,500/best. After 4pm. (810)296-1368

CORVETTE 1988 Fastback - 34K original miles, great shape, coppertone metallic, auto, $13,000/best 313-336-7841

CORVETTE 1980 - 64K miles, pearl white, dark blue interior, $10,500. (248) 650-9867

CORVETTE 1963 Mint restoration. Triple Black, Convertible with wire wheels. $34,500 Serious only. (248) 851-8080

CORVETTE, 1976 Stingray. Runs great, extras. $7,000/best. Call: (313) 336-2323

CORVETTE, 1973, white, 4 speed, 64K original miles, exc. cond. $8200/best 248-449-3305.

CROWN VICTORIA 1985 Fla car. This is an exceptional car. Must see $2800. 313-292-8671

DART 1964 GT, V8, auto, steering, brakes, exc. cond. $6800/best offer. 734-459-3832

DODGE, 1955, ½ Ton Pickup. Total restoration on low mileage truck. $10,500. 810-781-4730

FAIRLANE 1969 - 2 dr., hardtop, light blue, 302 auto, original, $4500. 734-281-8436

FORD, 1949, all numbers, best offer over $10,500. Call: (734) 326-1630

FORD 1937 CABRIOLET. Professional street rod. Unique award-winning show car. Perfect in all details. Drive and show with pride! $54,900. See it all: fitnessusa.com/ford37.htm or call owner at 248-642-5599.

FORD 1950 Custom Deluxe - 2 door, new restoration, $12,500 or best offer. 734-591-5911

1938 FORD Deluxe V8 flat head. All original. 21,000 original miles. $13,500. 248-647-3294

FORD 1948 2 dr., super deluxe, maroon, KY car. 87K miles, no rust, V8, radio, Fresh air heater, white walls, turn signals, spotlight, dual exhaust. $8995. (734) 453-9309

FORD GALAXY 1965 - 390, black/black, 69k miles, original paint. $5,800 (248)347-6089

FORD LIGHTNING 1994 white with gray interior, auto, 56,000 miles, clean. Selling because of health problems. $10,000. (734) 449-5399

FORD, 1931 Model "A" Deluxe 2 dr. Beautifully restored to original. $10,000/best. FORD, 1950 2 Dr. Mild Custom. 302 w/automatic. New metallic Cranberry paint. $10,000/best. Must sell 519-734-7943.

FORD 1931 MODEL A 1931 - rumble seat coupe, good cond.. $8500. (248) 540-2106

GALAXY 500 1973 - 52K original miles. Lime Green, exc. cond. $3400/best. 313-537-3489

LINCOLN 1977 Continental Mark V, excellent cond., 59,000 original miles. 460 engine, mauve. $4500. 248-777-9310

LINCOLN 1966 Continental Convertible - 462 engine, suicide doors, many new parts, looks & drives great, $8800. (313) 530-6652

832 Antique/Classic Collector Cars

MARK 111 - 1971 antique, good cond. $10,000/best. (313) 869-8065

MARQUETTE 1929 - 3 window Coupe, rare, partially restored, $10,500/best. 248-360-2208.

MERCEDES 280 SEL 1972 - 4.5, great cond., newer parts, stored. $7500. 248-569-8083

MGA 1957 red/tan leather interior, 600 miles on recent restoration & power train rebuild. You will love driving this on warm summer days! $12,000/best. (734) 416-9734.

MUSTANG 1993 cobra teal with gray interior, 5 speed, loaded. 12,000 miles, clean, $15,000. (734) 449-5399

MUSTANG 1983 - 5.0, GT Classic convertible, $3900. (248) 541-9099.

MUSTANG GT 1985 red, with gray interior, 20,000 original miles, 5 speed, fast carburetor mustang. Original owner, clean, $10,000 or best. (734) 449-5399

MUSTANG, 1984 GT, 5 speed, rebuilt engine, good condition, $3500. (248) 426-0369

MUSTANG 1966 - hard top, 289 engine, runs good, good project car, $4500. 734-522-5628

MUSTANG 1966, 53k Miles, Like new not restored. $12,000/ firm (313)277-0576

MUSTANG, 1966, restored, white/blue interior, 6 cyl, auto, 200hp, power steering/brakes, $6,500. 248-682-5927

NASH 1927, 230 Sedan - No rust, 4dr., original paint, upholstery, engine, 37k miles. Needs restoration. $2500 (810)263-5738 or (810)812-9235

Pinto 1978 Squire Wagon, 4 cyl, manual, 88K original. Oregon car. $2300/best 248-547-9886.

PONTIAC 1966 Bonneville - Dream Cruiser Drive home. Beautiful in & out. New brakes. Southern car. $6000 or best. 248-582-0028

PONTIAC 1978 BONNEVILLE - 2 door, clean, 52K. Must sell. $5,500/best. (734) 422-7519.

PONTIAC 1964, GTO. Restored, $24,500. (517) 546-7933

PORSCHE 911 Targa (1969) - 80% restored, $15,500. (734) 427-1468

ROADRUNNER 1969, auto, V-8, 95% complete, $5,000. 1966 T-Bird, fair, $2,500. (734) 954-0547

THUNDERBIRD 1978 hardtop - collectors, dream cruiser, must see, $3500. (248) 476-2477

THUNDERBIRD 1963 - Runs & looks good. $6000/best. (248) 547-5859.

TORINO COBRA 1970 - 429, 4 speed, bright gold, restored, $15,500. 734-421-4780

TRIUMPH 1979 Convertible, very good cond., low mi., many new parts. $5500. 248-442-7594

TRIUMPH, 1976 TR7. 4 Cyl., 4 speed, 32K original, $3,000/best. After 6pm: (734) 451-1439

TRIUMPH 1960 TR3 - green/ black, good cond., exc. 1 owner, 29 yrs, daily driver, no rust, $7700. (248)544-3881.

VOLARE 1975 - 318 auto, 34k miles, clean, in-0ut, $2500. (734)425-6607 After 5pm

VOLKSWAGON 1973 Bug, excellent condition, CD, new engine, $4300. 248-642-9373.

834 Acura

LEGEND 1991 - auto, air, ABS, loaded, low miles, $8950/best. (734) 482-7650

LEGEND, 1991. White/beige leather, very clean, loaded, 82K, $8,200 (248)343-6660

3.2 TL 1999 - Navigation system, exc. cond. 68k hwy. miles, new tires/brakes. 100,000k warranty, $22,900. 248-661-8039

836 Buick

LESABRE 1965 300 Cid, V8, Convertible 52K miles, limited production, 400 tranny, body good, interior needs work. asking $2,500. 517 549-8385

LESABRE Custom 1997 Exc. cond., extra clean. 60,000 miles, loaded, $9000/best 734-432-2553

LESABRE 2000 Custom loaded, 5K miles. GM exec. Cost $26K, mint $19,000. (248) 338-4586

LE SABRE, 1992, full power, great dependable car, asking $6,000. (248) 352-8787.

LESABRE 1994 - 59K mi, new Michelin's/brakes, keyless, burgundy, $5800. 248-489-1818.

LESABRE 1998 - Limited. sedan. Loaded, leather, 4 dr., 44k miles, Exec.cond. $12,200/ best. Ask for Mike After 6pm, (248)474-9327

LESABRE 1996 - loaded, excellent condition, 50,300 miles, $9250/best. 734-459-6829

LESABRE 1992 loaded, leather, CD, exc cond., new struts/ brakes/tires, 163K, runs great, $3800/best. 248-582-1031

LESABRE 1990, LTD., brand new V6 3.8 Goodwrench engine, power everything, am-fm cassette, cell phonem, great running condition, $3500/offer. 248-348-1757

LESABRE 2001Ltd., like new, 2,600 mi, new car warranties & OnStar, $23,000. 248-723-0933.

LESABRE, 1994, runs great, looks good, very dependable. $4195 313-563-4320.

PARK AVENUE 2000 4 door sedan, dark blue, 10,700 miles, $21,500. 734-427-5028.

PARK AVENUE 1995 exc. cond., loaded, 79K miles. $9,500/best (734) 692-6307

PARK AVENUE, 1995 - Exc. cond., 90K miles. Fully loaded, leather interior. New tires, brakes & battery. $7100. 248-486-4694

PARK AVENUE 1997 - exc. cond., well maintained, loaded, sunroof, leather. 75K. $14,500/ best. 734-451-9404

PARK AVENUE 1997 - exc. cond., well maintained, loaded, sunroof, leather. 75K. $14,500/ best. 734-451-9404

PARK AVENUE 1997 - fully loaded plus leather, 30,837 miles, very clean, $13,500. Sandstone beige metallic. 13267 Lakeshore Dr., Fenton

PARK AVENUE 1998 - Loaded, mint, 34k miles, retirees car. $16,250 By appt: 810-573-0676.

PARK AVENUE 1988 - new tires/brakes/struts, grandma's car, 120K, $2100. 248-549-8377

PARK AVENUE ULTRA 1993 112k miles, good cond., super charger, leather, air, Plus Many extras! $5800 (734)425-5008

PARK AVENUE Ultra 1998 31K miles, sunroof, leather, extra clean, exc. cond., $18,500/best (734) 699-2994 after 5 p.m.

PARK AVE ULTRA 1998 - 72K, all options, good cond. $17,000. After 6PM, (248) 489-1566

REATTA 1990 - loaded, good cond., 127K, red, must see. $3900/best. (248) 538-0555.

REATTA 1991 - polo green, 39K mi. Stored Winters. Loaded. $14,000. 248-922-9822

REATTA, 1989, red, 100K mi., good working condition, $2,900. 248-851-1721

REGAL 1990 Grand Sport - V6, 1 owner, runs great, well maintained, pw/pl, power seat,cruise. Call after 6pm 248-960-0216

REGAL 1993 GS - 4 dr., original owner, very clean & dependable, $3700. (734) 454-1596

REGAL 1997 GS. Exc. cond., loaded, leather heated seats, 38K, $13,000. (734) 454-7386

REGAL 2001, GS, 13.7K mi, exc. cond., loaded, charcoal, leather seats, $18,600 248-952-5222

REGAL, 1997 GS - Loaded, 78K miles, great cond. asking $10,500. 248-652-0041

REGAL GS 1999, super charged engine 26,000 miles, almost every toy, have to sell, don't want to. $17,000. 734-421-2226

REGAL 1990 - 92k miles. Looks good & runs great! White/grey $3,200/best (734)762-7578

REGAL 1998 - 36K, sunroof, power leather seats, CD, $14,850. Troy. 248-828-2994

RIVERIA 1995 86K. Metallic dark Red/leather. Wife's car, garage kept $9800 248-865-5020

RIVIERA 1997 V6, sandstone, taupe leather, sunroof, loaded, garage kept, showroom cond., $11,500. (248) 477-9126

836 Buick

ROADMASTER 1995 - low mileage, exc. cond., blue metallic color, leather interior, V8, all power, keyless entry, asking $11,350. 734-425-6751

SKYLARK 1990 4 door, 92,000 miles, body good condition, runs great! $2200. (248) 682-9265

SKYLARK 1994 - 2 dr., pw, V6, new brakes, runs great, $3995. (248) 673-3766

ULTRA 1996 Super charged, all ultra options. plus chrome wheels, astro roof, built-in phone/ convenience console, touring suspension, 75k hi-way mi., dealer serviced, oil changed 12x per yr., black/tan leather. $15,900. (248) 645-6390.

838 Cadillac

ALLANTE 1993 Northstar - red with black top, neutral interior, custom wheels, 31k miles, $37,000. (248) 362-2624

ALLANTE 1987 Pristine, Pearl White, hardtop, 17K. Stored winters. $19,900. 734-379-3844.

BROUGHAM 1989 - 4 door, 150,000 miles, $2800. 248-477-1975

Brougham 1990 - 4 dr, 170K highway, well maintained, must see. $2400/best 248-644-6940

CATERA, 1999, assume lease, 15 mos. w/ 19K miles remaining. $350/mo. Seller pays all transfer costs. 248-723-2668

CATERA, 1998. Black, leather, loaded, 20K, new tires, chrome wheels, $18,900. (248) 763-1714

CATERA 1999 loaded - 9,000 miles, excellent condition. $18,500/best. (810) 268-0718

CONCOUR, 1995 - 4 Dr., black, tan leather, 275HP Northstar System. 78K miles. New engine/ tires, w/warranty. Exc. cond., $13,500/best. (248) 474-3375.

CONCOURS 1996 - Exc. cond., cream exterior, leather interior. Non-smoker. Loaded. 59K. $12,000. 248-932-1226.

COUPE DEVILLE, 1984. New motor/trans/tires. Have receipts. $3250. (313) 534-3312.

COUPE DEVILLE 1969 Southern Car, good. cond. $2,500/best (248)848-4786

DEVILLE CONCOURS 1999. Midnight blue, 35K, $22,900 248-681-6074; 248-935-7980

DEVILLE 1997 Concours - Ivory on ivory, loaded, 42K, Florida car. $19,500. 810-716-8080.

DEVILLE 1998 D'Elegance loaded. 45,000 mi. $23,500. 248-391-0512

DEVILLE 1995 4 dr, low mileage, exc cond., leather interior, all the extras, $12,000/best (313) 935-8234

DEVILLE 1995 - Exc cond. Well maintained. Black w/grey interior. Spotless. 62,000 miles. $13,500. Days: 810-753-8084; Eves 248-642-1870

DEVILLE 2000 - loaded, leather, 7,000 miles, $33,000. (734) 453-1985.

DEVILLE 1998 mint, loaded, golden color, 59,000 highway miles, $17,900. (248) 666-1800

DEVILLE Northstar 1998 - V8, moonroof, pearl white/leather, new tires, 57K, exc cond., exceptional buy, $17,500. 734-332-4600 734-332-3800

DEVILLE 1983 Sedan, white w/red, 46k, garaged, no winter driving, $6,300. 734-525-0207

DEVILLE 1989 - sharp, must see, white-blue interior, new trans, $4900. (734) 425-0423.

ELDERADO 1993 Touring Coupe, black, w/black leather, sunroof, 95,000 miles, $9500. 810-632-9023.

ELDORADO, 1997. Black, 2 door, loaded, 67K miles, $17,800 (248) 852-7394.

ELDORADO 1997 ETC loaded, moonroof, silver, 65,000 miles, Bose cd changer, $19,000 or best offer. (313) 215-6277

ELDORADO 1998 ETC - Pearl white, loaded/moonroof, 25,500 miles, $24,000. 248-646-6045.

ELDORADO 1985 - Highway miles. Many new parts. $1500/ best offer. 734-326-6536

ELDORADO, 1997, 30K, mint, white, cloth top, leather seats, $26,900/best. (734) 697-8267.

ELDORADO 1999, low miles, priced to sell, $19,980. John Rogin Buick 734-525-0900.

ELDORADO, 1994, white/navy leather, Northstar, 103K, beautiful car, $7,500/best. 734-420-0278

838 Cadillac

ESCALADE 1999, fully loaded w/prepaid Onstar. 39,000 miles, still under original warranty, $35,000. 810-781-6657

ESCALADE 2000 - white/tan, exc. cond., 20,600 mi. Loaded. Onstar option. TV/VCR. $36,000. (734) 453-6147.

FLEETWOOD 1988 Brougham Classic - Good cond. $2500/ best offer. 313-538-0833

FLEETWOOD - 1989 Good condition. Less then 80K miles. $3750. 313-538-3089

SEDAN DEVILLE 1996, blue, loaded, leather, remote start, chrome wheels, perfect! 79,000 miles, $13,700. 313-538-1511

SEDAN DEVILLE 1994 - Good cond., red, 91,000 miles, good tires, $6000. 248-477-6565.

SEDAN DEVILLE - 1992. Good cond., 58k mi., loaded. $6800. Westland. (734) 729-3711

SEDAN DEVILLE 1988 - 110,000 mi. Exc. cond. Light grey w/black top. $4000/best. 248-681-3180

SEDAN DEVILLE 1998 - 32 V Northstar, black, all power, 58k, new brakes/tires, ext. warranty, heated seats, $18,900. Eves/wk-ends 248-474-0627

SEDAN DEVILLE 1997 - 32V NorthStar, 49K, leather, gold, exc cond$15,950. 248-477-0600

SEVILLE, 1996 4 dr. Sedan, white, 69K, moon roof, Northstar V-8, ABS, 6way power leather seats, cassette/6 CD changer, excellent condition, $16,500. Days, Bob, 248-545-5000, Ext. 102 or Cell: 248-388-5779. Home: 248-737-4342

SEVILLE 1983 Elegante, one owner, 81K actual miles, leather, body mechanically all excellent. $3800. 248-644-6996.

SEVILLE, 1996, 38K, mint, cloth top, Cherry, leather seats, $22,900/best. (734) 697-8267.

SEVILLE 1995 SLS 70K miles, dark blue, leather, heated seats, CD, Exec. cond. $13,000. (734) 416-2393

SEVILLE 1995 SLS - polo green, leather, heated seats, 56k, $12,900. (248) 553-0109

DEVILLE 1985 - southern car, no rust, exec. cond. 78k miles. $3,800/best (248)360-2620

SEVILLE STS 1993 black, loaded, exc. cond., 77,000 miles. $13,000. (734) 281-6567

SEVILLE 1996 STS - new tires, runs great, loaded, cd, dark blue. $14,450. 248-765-0419

STS 1999, fully equipped, moonroof, chrome wheels, CD, $23,980. John Rogin Buick 734-525-0900.

840 Chevrolet

BERETTA - 1996 Great cond. New tires & brakes. Great 1st car. $7000/best. 734-595-6893

BERETTA 1995 - Red, 5 speed, air. New tires, clutch & belts. Exec. cond. $3,700 (248)477-7363

BERETTA, 1995. V-6, 120K miles, air, Pioneer System, exc. cond. $3900. (734) 422-5391

BERETTA 1994 Z26 - auto, loaded, black, clean, $3850. (734) 734-3665

CAMARO, 1989 - 5.0, ex. cond. runs great. Many new extras. Call after 4pm, Mon-Fri., anytime weekends. $3200/best. 734-340-3128

CAMARO 1986 IROC, dark blue, 305 tpi, 38k, showroom cond., must see, $11,500. Call Joe (248) 698-4139.

CAMARO 1995 - 56K, 5 speed manual, V6, ABS, purple, premium CD, rear snow tires included, $7500. 248-932-3350.

CAMARO, 1991 RS, air, under 100K, automatic, $4,100/best. Call after 6pm, 734-464-2377.

CAMARO 1990 - 5 speed, flow master, ttops, runs great, $3500/ best. (734) 397-1084.

CAMARO 1994 - 5 speed, 95K miles, green, air, ABS, power windows, good cond., dual air bag, $3500/best. 248-427-9449

CAMARO 2000 SS convertible, Metallic blue, tan top, loaded, 14k hwy miles, Exec cond, stored winter. $29,500/best (248) 641-3036

CAMARO - 1997. V-6, glass T-tops, power windows, locks, keyless entry, alarm, low miles. $11,900. (248) 521-1978.

CAMARO 1995 Z28 - Blue, Auto, very clean, T-tops, 73K. $9,800. Page 734-398-0007

CAMARO 1999 Z28 convertable- black, loaded ,leather, auto. 49k. $17,000. (248)496-0479.

CAMARO 1995 Z28 Convertible mint, polo green, saddle beige top, leather, 45,000 miles, $13,900/best. 248-363-2637

CAMARO 1993 Z28, 14K miles, loaded, 6 speed, mint cond., $12,000. 734-542-9232.

CAMARO 1995 Z28 - Perfectly maintained, always detailed, service records, red, auto, female driven. $8000. 734-397-7885

CAMARO 1995 Z28 - T-tops, 67,000 mi. Stored. New tires. $10,500. 248-477-6374

CAPRICE 1991 - 4 door, loaded, cassette, low miles $3900/best. (734) 414-7514

A NEW CAR WITH:

- 5 year/60,000 mile Powertrain Warranty
- 3 year/36,000 mile Bumper to Bumper Warranty
- 3 year/36,000 mile Roadside Protection
- 12 month/12,000 mile Free Maintenance

FOR ONLY $9695*

LANOS 3 DOOR SE



Dual air bags, security audio protection, power windows & locks, cassette, air conditioning, automatic, 14" tires, tinted windows, splash guards. Was $12,190 Stock #9680.

DAEWOO OF PLYMOUTH

14855 Sheldon Road Plymouth Between M-14 and 5 Mile Road

734-453-9000

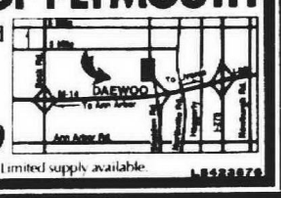

*Plus tax & plates. Rebates to dealer. Limited supply available.

CRESTWOOD DODGE ANNOUNCES LOW, LOW LEASES!!

LEASE CASH TO $3000 @ 0.9% FINANCING

2001 CARAVAN SE

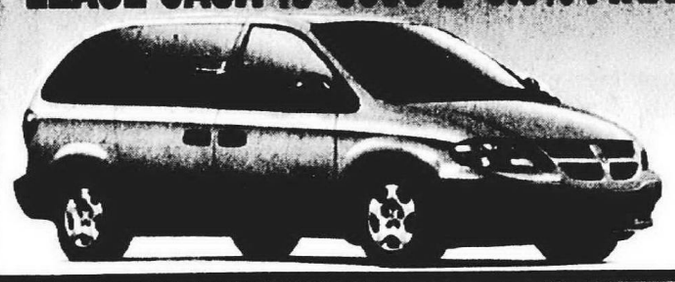

- Rear Defrost• Stereo Cassette • 7 Passenger
- Drive Side Sliding Door • Floor Mats • Air Conditioning
- Sunscreen Glass

Must Be Eligible for Owner Loyalty

39 MONTH LEASE

CHRYSLER EMPLOYEE	CHRYSLER EMPLOYEE	GENERAL PUBLIC	GENERAL PUBLIC
$199* PER MO.	$1500 DUE ON DELIVERY	$243* PER MO.	$1500 DUE ON DELIVERY



36 MONTH LEASE

2001 DURANGO SLT 4X4

- 4.7 (V-8) Engine • Air Conditioning
- Power Windows/Locks • Trailer Tow
- Cruise/Tilt • Tire/Wheel Group • 3rd Row Seats

Must Be Eligible for Owner Loyalty

CHRYSLER EMPLOYEE	CHRYSLER EMPLOYEE	GENERAL PUBLIC	GENERAL PUBLIC
$284* PER MO.	$1500 DUE ON DELIVERY	$342* PER MO.	$1500 DUE ON DELIVERY



39 MONTH LEASE

2001 STRATUS 4 DOOR

- Power Windows • Power Locks
- AM/FM • Tilt/Cruise • Automatic
- Air Conditioning • Much more!

Must Be Eligible for Owner Loyalty

CHRYSLER EMPLOYEE	CHRYSLER EMPLOYEE	GENERAL PUBLIC	GENERAL PUBLIC
$227* PER MO.	$1500 DUE ON DELIVERY	$259* PER MO.	$1500 DUE ON DELIVERY

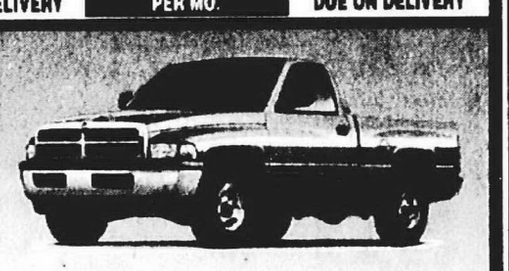

2001 RAM PICKUP

- Automatic • Air Conditioning • AM/FM Cassette
- Power Locks • Power Windows • Cruise
- Tilt • Much more!

CHRYSLER EMPLOYEE PRICE	GENERAL PUBLIC PRICE
$14,988**	$16,260**

SERVICE HOURS Mon.-Fri. 7 AM - 6 PM

CRESTWOOD DODGE

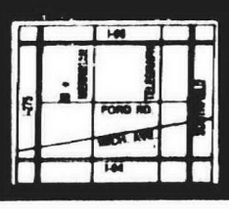

32850 FORD ROAD GARDEN CITY (734)421-5700

TOLL FREE 1-888-MY DODGE

Open Mon. & Thurs. 9-9 Tues., Wed., Fri. 9-6

Dick KIA Scott

America's Birthday Specials

2000 CHRYSLER SEBRING CONV. Loaded, leather. 2 to choose from. $15,988	1997 HONDA CIVIC 2 DOOR 5 speed, air, custom wheels. $7,995
1999 FORD EXPLORER 2-DR SPORT Air, auto, loaded. 2 to choose from. $13,988	2000 PLYMOUTH VOYAGER Full power, 8 passenger. 2 to choose. $15,588
1999 KIA SPORTAGE 4 OR 4 WD Auto, loaded. Low miles. $11,888	1999 FORD MUSTANG CONV. Air, auto, loaded. $15,388
1999 FORD RANGER EXT. CAB P/U Fully loaded, low miles. $9,977	1999 FORD ESCORT Power windows/locks, loaded. $7,888
2000 DODGE NEON 4 DOOR Auto, air, 22,000 miles. $9,995	1994 NISSAN PICKUP Auto, air, extra sharp! $5,588

FREE GAS $100.00 OF FREE GAS With each used car purchase Offer expires 7-8-2001 Previously Negotiated Deals Excluded!

Dick KIA Scott

41840 MICHIGAN AVE., CANTON

Mon. & Thurs. 9-9 Tues. Wed. & Fri. 9-5 Sat. 10-3

734-397-9900

WANTED GOOD PEOPLE WITH

- Bruised Credit
- Discharged Bankruptcy
- 1st Time Buyer

A NEW CAR WAITS FOR YOU

CALL JIM SAVAGE Dealer

734-451-7104

RUN IT UNTIL IT SELLS!

1-800-579-SELL

Give your Observer & Eccentric Classifieds a call today and we'll tell you how to "Run It Until It Sells"!

840 Chevrolet

CAVALIER 1997 convertible, loaded, cd, warranty, power everything, black with black top, $10,500. (248) 755-5267

CAVALIER, 1993. Convertible. Sharp, red, black top, CD, 6 cyl, cruise, $3,700. 248-374-0947

CAVALIER 1994 - 4 cyl. 5 speed manual, 80k, exc. int. good ext. $4400. 734-513-2930

CAVALIER 1996 - 4 dr., auto, air, 76K miles, great body, runs fine, $4400. 734-425-0031

CAVALIER, 1992, 2 dr. auto, air, power locks, stereo, good cond. 134K, $2,000. 734-418-1663

CAVALIER 1998 - exc cond., CD player, air, extremely low miles, $7800/best 810-750-7768, 810-523-3694

CAVALIER 1996 - Excellent cond., warranty, loaded, $6500, must sell. 734-459-0364.

CAVALIER 1999 Z24, black, 2.4 liter, 5 speed, all power, 29,000 miles warranty, alarm, $11,995. 734 326-3988 734-837-1053

CAVALIER 1997 Z24 - Red, 5 speed, 90K miles. $5,500. 248-681-0217

CAVALIER, 1997 Z-24, white, 82K, excellent condition, manual, air, power mirrors & windows, am-fm cassette, non smoker, $6,500. (734) 454-9258

CORSICA 1989 - 96,000 actual miles, many new parts, 4 new tires, $2900. (313) 533-8743

CORSICA 1994, 6 cylinder, auto air, cruise, 47k mi., 1 owner, $5100/best. (248) 528-1995.

CORVETTE 1998 - Carmen red, 6,500 miles, auto, loaded. $29,900. (248) 640-2537

CORVETTE COUPE 1994 - Perfect cond., 73k, polo/beige, auto, $15,500/best (248)669-0848

CORVETTE COUPE 1990 Red/Red, 63K miles, Loaded, Auto, new tires, stored winters, Exec. cond. $14,000 (248)626-3829

CORVETTE 1997 - red coupe/black. Loaded. 1 yr. warranty. 25K. $32,000 248-682-4068

CORVETTE 1994 - White, immaculate, Auto, 53k miles $20,500 (313)-886-3252

CORVETTE 2000 yellow convertible, low miles. $41,600 (248)651-1919

IMPALA 2000 LS - Jade Green. Showroom clean, 23,500 miles. $17,900. (248) 828-7457.

IMPALA 2000 LS loaded, 22K miles, immaculate, silver metallic, gray leather, sunroof. $19,500/best (248) 355-5420

IMPALA 2000 LS, Top-of-the-line, leather, 23k, 14mo. warranty. $18,000. 734-981-3617

IMPALA 1995 SS - 98k, good condition, $13,500. No reasonable offered refused. Eves. 734-591-0844 Days: 248-442-7605

LUMINA 1993 Euro - 2 dr. sedan, black, 93,000 mi 3.1 L V6. $3950 734-678-8877

LUMINA 1996 - loaded, high highway miles, exc. cond. $4500/best. 734-722-3728

LUMINA LS 1997 loaded, 29K miles, $11,000 (313) 538-1819

LUMINA 1997 LS - V6, exc. cond., pw/pd, air, more! 30K miles, $8900. 248-879-7934

LUMINA, 1999, LTZ, 3.8L, 41K hwy. miles, loaded, alarm, keyless entry, well maintained, $12,495/best. 313-407-6424

LUMINA 1994 - 3.1 MFI V6, 4 door, new tires/brakes/alternator/ERG, 1 owner, great conditon, $4600. 248-645-2691

LUMINA 1996- 89,000 miles, loaded, clean, white/gray blue interior. $6500. 734-586-3650

LUMINA 1995 30,000 miles, well cared for, all power, cd, $8500. (248) 446-0815

MALIBU 1998, auto, air, fully equipped, low miles, priced to sell, a great deal at $7,980. John Rogin Buick 734-525-0900

MALIBU 1998 - exc. cond., burgundy, auto, a/c, cruise, CD, new tires, $9000 248-601-1936

MALIBU 1998 LS- 35,000 miles, all power, CD/cassette, 4 dr., black, $10,500. 248-582-8744

MALIBU 1998 - white, tan interior, exc. cond, 52,000 miles, $8999. 734-467-6091

840 Chevrolet

MONTE CARLO 1998, loaded, leather, moonroof, 72,000 miles. $9,999. (248) 892-1177.

MONTE CARLO 1997 LS-black, 31,000 miles, good condition, $10,400. (734) 464-9594.

MONTE CARLO 1996 LS, Burgundy, 80K, very clean, runs great. $7400/best 734-981-3501

MONTE CARLO, 1997 LS, green, V-6, 45K, loaded, alarm, $9800. 734-981-4601

MONTE CARLO 1997 LS - 43K mi., loaded. Jade green. 1 owner. $9,900/best. 248-348-3554

MONTE CARLO 1999 - red/black leather, loaded, moonroof, cruise. 40K miles, 1 owner. Must see! $13,300/best (734)425-0447

MONTE CARLO 1997 Z34 loaded w/sun roof. New tires. 62,000 mi. $8995. 734-422-5929

SS IMPALA 1996 - fully loaded, 100k warranty, 2 sets rims/tires. $19,000. 248-755-0085

842 Chrysler

CHRYSLER 1996 LHS 4 dr., V6, 59K miles, cd, leather, loaded, $9500 or best offer. (810) 231-7598

CHRYSLER 1999 300M - slate grey exterior, leather interior, CD player, 56K. Exc. cond. $16,900. 248-723-5352

CIRRUS, 1996, LXI, loaded, exc. cond. $8,200. 248-788-3014

CONCORDE LXI 1996 43,000 miles, 1 owner, loaded, $9875 (248) 594-8533

CONCORD 1996 LXI - 59,000 mi. Loaded. $9500. 248-646-6358

CONCORD 1999 LXI - Mint 34K. Warranty Sept. 2003. $15,102. 248-757-2023

CONCOURSE 1995, forest green, 24,000 miles, $8000/offer. 248-443-2743

CONVERTABLE SEBRING 1997 - Purple, exec. cond., + more! $9,800 (248)668-0589

CONVERTABLE SEBRING 1997 - Purple, exec. cond., + more! $10,500 (248)668-0589

EAGLE 1994 Vision, excellent condition, low miles, $5500. (248) 380-9134.

FIFTH AVENUE, 1992. Sr. car, 60K, loaded, black, immaculate. $5500. (248) 334-3472

GRAND CHEROKEE 1996 Limited - Mint condition, loaded, 99k. $11,500. 734-981-5133.

Lebaron 1995 convertible, loaded, auto, 48K, good cond. $7000/best. After 3: 248-437-7765

LEBARON 1995 Convertible - white w/black top, loaded, leather, very clean, runs perfect. $7000. 248-656-4275

LEBARON 1992 Convertible GTC. Clean, white, leather, new tires, etc. Best offer (248) 681-6599

LeBARON 1990 Convertible red w/new black top, loaded, 88,000 miles, $4000. (734) 729-3777

LeBaron 1991 - 4 dr. sedan, auto, air, cassette, V6, pw/pl, cruise, $3800. (734) 261-4339

LEBARON 1993 Landau - 4 door, pw,pl. V6, low miles, $4,500 (248) 646-6263

LEBARON 1993 - white convertible, air. 132,000 mi. $2750. 248-689-9662

LHS 1995 - black, loaded, excellent condition, 68K, $8900. (248) 393-2397.

LHS 1995 - excellent condition, loaded w/options, black, $5995. 734-728-9436; 734-748-9997.

LHS 1999 - fully loaded, sunroof, 35k, must sell. $21,000. 248-755-0085

LHS 1996 - leather, alloy wheels. 35,000 mi. Exc. cond. $12,000. 248-884-2326

LHS 1997 - Leather, Loaded, Exec. cond. 82k miles, $6,500 (248)420-2876

LHS 1994 - white, auto., loaded, tan leather interior, exc. cond., 80K mi, $6495. 734-414-0552

NEW YORKER, 1995, high mileage, excellent shape, $6,500. Call: (734) 668-6183.

PT CRUISER, 2001 - Black, auto, 325 Miles, $19,000. Traverse City 231-946-4694

842 Chrysler

PT CRUISER 2001 Limited Edition, green, loaded, $20,000. 248-375-9192.

PT CRUISER - 2001 Limited Edition, Patriot Blue, 12,000 miles. $19,900. 734-464-1579

PT CRUISER 2001 Limited-17K, black, $22,995. 248-761-6692.

PT CRUISER LTD- 2001, cranberry, loaded, 6,800 miles, $20,750. (248)877-1907.

SEBRING 1998 LXI - loaded, sunroof, leather, exc. cond. 20K. $13,500. (734) 427-3312.

SEBRING 1996 Convertible, cassette, loaded, salvage title, 90K, $6250. (734) 421-0195.

SEBRING 1996 coupe - white, power, loaded. 65,000 miles, $8000. (734) 459-4779.

SEBRING 1999 gray convertible, under 12,000 miles, Florida car. $17,500. 248-650-8369

SEBRING 2000 JX convertible, 18,000 miles, like new, $16,800. 810-691-1274

SEBRING 1997 JXI - convertible - white/black cloth top, gray leather int. cassette, cd, loaded, 55k, $12,500. (248) 608-9626

SEBRING 2000 LX, black, low miles, priced to sell! $13,980. John Rogin Buick 734-525-0900.

SEBRING 1998 LXI - leather, sunroof, CD, 42,000 miles, $12,000. 248-427-0998.

SEBRING 1998 LXI - leather, moonroof, fully loaded, 36K, $12,000/best. (248) 470-0632.

SEBRING 2000 LXI - 7,600 miles, all power, fully loaded, V6, sunroof, silver w/gray leather, am/fm. cassette w/cd & 10 disc. cd changer. $20,000/best. (248) 613-6025

844 Dodge

AVENGER 1995 - auto, air, stereo, immaculate condition, $5999. TYME AUTO (734) 455-5566.

AVENGER ES 1999 black, loaded, leather, clean. $12,495 or best offer. (248) 375-1102

AVENGER 1995 ES, Indy red, V6 auto, only 45k mi., all power, moonroof, Pioneer CD, leather, ABS, dual air bags. $8900. (248) 465-1976.

AVENGER 1996 ES - Loaded, exc. cond., 56K, $8900/best. 734-367-0921, 734-525-6616.

AVENGER 1998 - sunroof, auto, air, pw/pl, 30K miles, $10,000. (734) 261-9819

DODGE 1998 Intrepid ES, sun roof, leather, loaded w/extras, 46K miles. $13,500/best. (734) 878-2184

DODGE 1999 Ram Quad Cab 1500 4x4 Sport, black, good cond. 38,000 miles. $22,500. Kevin (248) 722-0657

DODGE RAM SLT 1999 - 4x4, V8, extended cab, 37K miles, $19,300. (248) 361-3549

DODGE RAM 2000 4X4 OFF ROAD package, SLT, must sell $20,000/best. (810) 212-7112

DURANGO 1999 SLT+ - 5.9 L V8, fully loaded, silver//blk leather int. tow package. mint cond. $25,500/best 248-613-1832

DURANGO, 1998 - V6, fully loaded, leather, 45K miles. $23,000. 734-207-2038

DYNASTY 1991 - Original owner, all records, new engine, $2695/best Call: (248)553-2852

INTREPID 2000 - 4 dr., auto, V6, $11,900. (248) 477-0631 or (248) 477-0386

INTREPID 1997 - 4 dr., V6, 3.5 L. engine, purple, all power, 81k miles, $6350/best. 248-738-1554

INTREPID 1994 green, full power, new transmission, struts, tires, 112K miles, $5900. (734) 542-9271

INTREPID, 1995, original owner, 98k, loaded, exc. con., $5500. (734) 699-3236

INTREPID 1997 - sharp, exc. cond., loaded, 23/28 MPG, 63K, clean. $8900. 248-601-2818

INTREPID, 1993 - Very good cond. New Mopar engine, $4500. Call after 6pm. 248-594-4247.

INTRIPID ES 1995 remote start, Dark Green, tinted windows. $6200/best. page 313-651-9290

844 Dodge

LANCER 1988 ES Turbo - 4 dr., very good cond in & out, low miles, $2400. (248) 471-5769

NEON 1995 - auto, air, dark red, low miles. $2999. Shop TYME & Save. TYME AUTO (734) 455-5566.

NEON 1996 Coupe, 5 speed, sunroof, all power, air, tilt, CD/tape. $4500. (734) 455-0247.

NEON 2000, ES. Bright silver metallic, power windows/locks, air and other options. $9500. (734) 394-0475

NEON, 1997. Green, 4 dr., under 24K miles, mint cond., auto, air, cassette. $7,000. (734) 462-1176

NEON R/T 1998 - white/blue stripe, 5 speed, 2 dr., 60K, mint cond $5900/best 313-543-1257

NEON 1998 Sport Coupe - electrical gray, loaded, 38K, Florida car, $8500 248-354-7118

NEON SPORT 1997 - 5 speed, 50k miles. Perfect cond. $5500/negotiable. 734-612-0264

NEON 1996 sport white, 5 speed, power windows, locks and sunroof, cd, radio, great cond., $4,500. (734) 776-1458

NEON 1996 sport white, 5 speed, power windows, locks and sunroof, cd, radio, great cond., $5000. (734) 776-1458

SHADOW ES 1994 V6, fully loaded, ABS, exec cond. runs great. $2900. 734-658-0400

SPIRIT 1991 6 cyl, auto, 4dr., looks & runs good, great gas mileage. $2150. 313-532-0695

STEALTH, 1991 ES. Red, 65K, CD, exc. cond., winter stored. $7500/firm. (734) 729-0727.

STEALTH 1993, Twin turbo, loaded, pearl white, mint cond., $9000. (248) 789-4010.

STEALTH 1991 twin turbo 49K miles, exceptional. $13,500. (248) 855-1285

STRATUS 1997 4 dr., deluxe 6 cylinder, low mileage, $7000. (313) 533-5939

STRATUS 1997 60,000 miles, very good cond., pw/pl, cruise, stereo, tape. $5900/best. (248) 552-0191

STRATUS SE 1999, 36k miles, 2.4L 4 cyl. Air, auto, rear window defrost, tilt, cruise, power L/W, am/fm, cassette, black w/grey interior, runs great, handles and moves very well. $13,000/best offer. Must sell moving to Canada 313-601-1952

846 Eagle

SUMMIT 1992 - 65,000 miles, runs great. $2500. (734) 464-0827

TALON 1995 New brakes, newer tires, good cond. 106k $5900/best. 248-207-4422

TALON TSI 1990, AWD, 5 sp. turbo, $2700/best 734-397-3476

TALON, 1995 TSI. Loaded, leather, CD, all wheel drive, 58,500 mi.$7300. 248-737-2952

TALON 1994 very nice condition, auto, air, PS, pb, crusie, sunroof, spoiler, $4400/best. 248-922-1665

VISION 1995 - 6 cyl., 3.5L, power everything, air, new tires, struts. Exc. cond. 115,000 hwy. mi. $3600. 248-982-2419

VISION, 1996. 3.5L, 24V, loaded, exc. cond. $5500/best offer. 734-420-3342

VISION 1993 Sedan- 4 dr, 160k, new tires, brakes, transmission mounts, $3000. 734-462-3842

848 Ford

ASPIRE 1997 excellent condition, runs great, air, new tires, $5500. (734) 414-9488

CONTOUR 1996 GL - auto, air, cd, all options, 77k, great shape, $4800/best. (734) 762-7782

CONTOUR, 1998 - 42K miles clean, auto, loaded. Navy blue in/out. Sport package, $11,500. 248-676-2236

CONTOUR 1995 - moonroof, leather, 80K miles, runs exc., $5400/best. (248) 669-1176 or (248) 669-8817

CONTOUR, 1995 SE, auto., leather, new brakes/tires, 93k, power, $6000. 734-254-9639.

848 Ford

CONTOUR SE 1998 26k, auto, 4dr., $8900. Granny's Car. After 3pm (734) 459-6026

CONTOUR SE 1998 Red, loaded, auto, 39k miles, premium maintenance w/records $9250. 248-214-3099

CONTOUR 1998 SE Sport - leather, CD, ABS, loaded, 63K miles, $7900. (734) 420-9623

CONTOUR 2000 SPORT V6 12,500 mi., mint cond. $10,995 734-397-3694, 734-673-5615.

CONTOUR, 1998 SVP - Moonroof, spoiler, CD, 52K miles, $12,900. 248-210-5882

CONTOUR 1998 SVT - exc. cond., adult driven, $7800. (313) 574-8564

CONTOUR 1996 - white, 25,000 mi. Ford 75,000 mi. extended warranty. Auto, ps/pb/pw/pl. $7800. 734-451-2761

CROWN VICTORIA, 1987. $1500/best. Runs good, 98K miles. 734-525-1068

CROWN VICTORIA 1992, black, executive 1 owner driven, new muffler, all service records, good tires, 115k, $3250. 248-433-1867

CROWN VICTORIA 1992 - Good condition. Runs well. $5200. Dearborn. 734-458-9667

CROWN VICTORIA 1993 - 58K miles, $6500. (248) 792-2069.

Crown Victoria 1992 LX - clean, no rust, 20K on new engine, $4000/best. 313-791-0483

CROWN VICTORIA LX 1993 good cond., average mileage $4300/best 248 357-4016

CROWN VICTORIA 1999 silver 28,000 miles, excellent condition. $14,000. (734) 455-8565

ESCORT 1997 - 4 door, 27K miles, excellent condition. $6500. (248) 350-9609.

ESCORT, 1993. Great cond. Runs good. 125K miles. $2200/best. (734) 462-2678

ESCORT, 1996 GT. 4 Speed transmission, sunroof, power steering/brakes, premier Pioneer CD w/Clarion Component speaker system, fully loaded, 69K actual miles. $4,100/best. 248-388-2904.

ESCORT LX 1995 - Auto, 4 dr. air. (248)231-5121 $3,300 Picture at www.savad.com

ESCORT, 1994 LX - 4 Dr., Red, original owner, 99K miles, exc. cond. $3100. 248-691-4392

ESCORT LX 1994 Wagon - new engine, all options, exc cond., $3800. (313) 885-7967

ESCORT 1997 LX Wagon - 5 speed, 80,000 mi. Exc. cond. Great gas mileage. Asking $5200. 248-349-7466

ESCORT SE 1999 - Immaculate, loaded, tilt, Auto, Air, 12k miles, CD. $9,995 (734)416-1360

ESCORT 1997 Sport - excellent condition, low miles, $6900. (734) 981-1596

ESCORT 1995 WAGON - auto, air, low miles, excellent condition. $4700. 734-981-0085.

ESCORT WAGON LX 1993 New tires, AC, new brakes, $2500. (313)336-2323

ESCORT WAGON 1994 - new struts, loaded, air, dependable. $3495. (734) 260-9203

ESCORT 1998 ZX2 auto, air, cruise, power locks, cassette, 43K, $7500. 248-867-4828

ESCORT ZX2 1998 cherry red, automatic, 35,000 miles, cd player, air conditioning, mint condition, $8500 or best offer. (248) 449-5811

ESCORT 1999 ZX2 - 4 dr., 25K, air, 5 speed, cruise, power pkg., black. $8495 734-844-7938

ESCORT, 1998 ZX2, exc. con., 15K, air, 5 speed, $7,500. Call after 4pm. (734) 459-1972

ESCORT, 1999 Zx2 HOT, 2 door, 5 speed, 38K, white, $8,300. (734) 449-8219.

ESCORT 1999 ZX2 HOT 2 door, 5 speed, 38K miles, white, $8300. (734) 449-8219

ESCORT 2000 ZX2, loaded, black, moonroof, 23k miles, $10,500. (734) 981-5672.

ESCORT 2000 Zx2 loaded, 15,000 miles, asking $11,900. (248) 626-5143

848 Ford

ESCORT ZX2 1998 manual, 47,000 miles, looks/runs good, must sell. $8000 or best offer Call Cora (248) 615-0598

ESCORT ZX2 1999 - 23,000 miles, $9500. (734) 722-0057, leave message

ESCORT 1999 ZX2 Red, hot package, loaded, 6 changer CD, power moonroof, 47K highway mi., $9,900. (248) 449-9032

ESCORT ZX2 - 1998 Red. Very good cond. Power sunroof, pw, pl, tilt, cruise, 6cd disc changer 5 speed, Alloy wheels. $7750. 810-494-0317

ESCORT 1999 ZX2 Sport. Auto, air, loaded, blue. 17K. Warranty $8100. 734-427-9748

ESCORT GT 1994 - 89,000 miles, clean, asking $4000. Call for details: (734) 462-2159

FOCUS, 2000, 1,500 miles, 4 drs, air, keyless entry, exc cond. $12,000. 734-261-8075

FOCUS SE 2000 Gold, auto, loaded, exc cond. 15,000 miles. $12,800 (810) 463-6867

FOCUS SE 2001 loaded, green, auto, 14,000 highway miles, non-smoker, clean. $14,000 or best. call (734) 276-1724

FOCUS 2000 SE wagon - all options, 14K, exc cond, under bluebook. 734-591-3709.

FOCUS 2000 ZX3 - hatchback, silver, mint cond., loaded, 7k. $12,495. (810) 664-4583

FORD FOCUS SE 2000-manual trans., power windows/locks/steering. Tilt. Black w/gray int. $13,000 (248)755-6068

FORD 1997 F350 - 4x4, V8, auto, air, plow, new tires. $17,500. (248) 960-0016

FORD PROBE GT 1995 Rio red, Leather seats, sunroof, CD manual, 62K miles. Exec. Cond $9,000 (248)540-8658

GALAXIE 1969, rust free, from Florida, low miles, dual exhaust, etc. $4500/offer. 734-727-4654

GRAND Marquis, 1988. V-8 rebuilt trans., loaded, runs great. $2000/best. Dawn 734-454-4660

MUSTANG 1990 - auto, new transmission, am/fm cassette. $2500/best. 734-729-7717

MUSTANG COBRA 1996, Black/black leather, 19k miles, stock, Ford retiree owned, stored winters. $17,900 (248)647-4157

MUSTANG 1999 Cobra, coupe, black, 20k miles, extended warranty, $22,000. 248-682-3213.

MUSTANG, 1998 convertible, silver/black, 42K, automatic, air, $14,000. (248) 486-1068

MUSTANG 1998 Convertible - black/tan, V6, leather, 49K miles, $13,700. 248-851-7440

MUSTANG 1997 Convertible - loaded, CD, 17" GT wheels, stored winters, 30K, red/black/grey, V6, 5 speed, $14,500/best. Call Mike: 734-231-4894

MUSTANG 2000 Coupe GT. Fully loaded. 2200 miles! $21,995. (248) 354-6518

848 Ford

MUSTANG 1995 coupe - 3.8 V6, sports package, fully loaded, clean, many new parts, $7500. Hartland. (248) 889-8939 aft 5

MUSTANG GT 1994 convertible, 5.0, dark green, tan interior, leather, CD, power everything, new tires, exc cond. Must sell. $12,995. 734-261-0840

MUSTANG 1999 GT Convertible - loaded, leather, auto, adult owned $16,600. 734-459-5605

MUSTANG 2000 GT Convertible, white with tan interior, loaded, 1800 miles, $23,200/best. (248) 738-8707

MUSTANG 1999 GT Convertible - black, loaded. $20,500. 810-695-2475

MUSTANG GT convertible 1994 FL car, stored in winter, loaded, 64K miles. $9,500 248 922-0829

MUSTANG 1999 GT Convertible - loaded, leather, auto, adult owned $16,400. 734-459-5605



MUSTANG 2000 GT Convertible, #9638U. 10K, 5 speed, leather, MACH audio. $23,000.

BILL BROWN FORD 734-522-0030 www.billbrownford.com

MUSTANG 1999 GT Convertible Exec. cond. $21,900 or best offer. (810) 220-0847

MUSTANG 1996 GT - 32K, dark red beauty, 1 owner, a title, better than buying a new one. Only $99 down. TYME AUTO (734) 455-5566

MUSTANG GT 2000 8200 miles, loaded, mint condition, 5 speed. $17,500 or best. (313) 794-5602

MUSTANG, 1996 GT - Red, 39K miles, stored winters, exc. cond. $12,500. 517-206-2228

MUSTANG 1987 GT, 5.0, red, new paint, runs great, auto, $3500/best. (734) 525-3863.

MUSTANG 2000 GT, red, 5 spd, 11K, extended warranty, $18,000/best 248-449-7831.

MUSTANG GT 1995 (5.0) 5 speed, convertible, Hunter Green/Tan leather, power everything, CD player, 17" wheels. $12,500/best. 734-981-2453

MUSTANG 1996 GT 4.6, 5 speed, fully loaded, leather, cd, $8,500/best. (888)479-6178

MUSTANG, 1999 GT - 5-Speed. 27K miles, $15,000. 248-476-2815

MUSTANG GT 1998- V8, blk, leather, loaded, premium CD. 34k mi. $15K (313) 665-3137

848 Ford

MUSTANG 1985 - 5.0 HO, new tires, runs good, needs paint, $3000 firm. Mike734-522-4108

1998 MUSTANG- low miles, V6, many modifications. Flow master. $10,650. (248)347-2810

MUSTANG 1993 LX Convertible 5.0, stored Winters, exc. cond. $12,900. 248-642-5738

MUSTANG 1998 LX convertible 8400 actual miles, loaded, $14,500/firm. (734) 522-8523

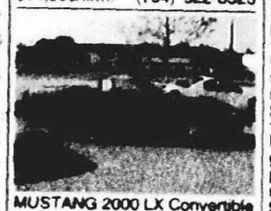

MUSTANG 2000 LX Convertible #10125U. V-6, loaded, CD player & more. $18,395.

BILL BROWN FORD 734-522-0030 www.billbrownford.com



MUSTANG 1998 LX Convertible #10163U. Auto, air, 44K, chrome wheels, $14,487.

BILL BROWN FORD 734-522-0030 www.billbrownford.com

MUSTANG 1992 5.0 LX Notchback, 9,500 miles, mint cond., $14,000. (734) 421-7466

MUSTANG 1989 Notchback - 5.0, never seen Winter, 78K miles, $6500. (734) 223-7205, ask for Chris

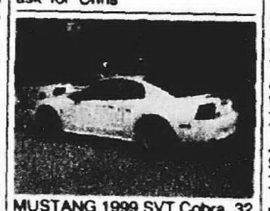

MUSTANG 1999 SVT Cobra, 32 valve engine, 5 speed, loaded, 20K. $21,950. #10098U.

BILL BROWN FORD 734-522-0030 www.billbrownford.com

MUSTANG 1997, tints, off road H pipe, flow master, 65k mi $13,700. 734-[illegible]

MUSTANG V8 1998 sport pkg., CD player, 26,000 miles. $13,200. 810-658-5709

PROBE 1991 - auto, sunroof. Runs great. Must sell. $2350/best offer. 734-953-8658

848 Ford

PROBE 1992 6 cylinder, automatic, 92K miles, air, sunroof, $3200 or best offer. (734) 453-8110

PROBE GT 1994 - Air, 5 speed, ABS, V6, sunroof, CD, 107k miles, $3,900 (248)723-2134

PROBE GT 1996 - $8,800. 45k miles, 5 speed. Exec. Cond., air, all power. Nights (248)471-5507 Days (313)317-7491

PROBE GT 1994 - 97,000 miles, 1 owner, extras, $4500/best offer. 734-455-5536

PROBE 1994 GT - 73,000 mi., 5 speed, air, custom side pipes & stereo, new brakes, tires, clutch. $6500. 734-397-0972

PROBE 1994 SE - auto, 2L, great cond. newer tires, 62k, power windows/locks, am/fm stereo cassette, burgundy/gray. $6500. (734) 422-7892

PROBE 1996 SE, auto, white, 72k, power windows/locks, great cond. $6500 734-302-2551.

PROBE 1995 SE, excellent condition, 71,000 miles with air, cassette, alarm, dual airbags, new brakes, $5800. Must see (248) 851-4176.

PROBE 1993 SE - good condition, loaded, 109K, new transmission, $3800. 248-486-6067

PROBE, 1997, Silver, auto., 4 cyl.,cassette, sunroof, power ret.,34k, $10,500. 248-626-7254

PROBE 1990 - V6, auto, red, 170K, good cond, $2200/best 248-851-1766, 248-699-7353

TAURUS, 1999, black, leather, loaded, warranty, exc. cond. $13,500. 734-591-0913

TAURUS, 1995, 4 dr., V6, new brakes, runs good, $4,500 734-354-8722

TAURUS 1997 GL auto, loaded, excellent condition, $7300. (248) 624-3408

TAURUS GL 1996, black cherry, 50,000 miles, like new, $7400 734-751-2344

TAURUS 1997 GL, 4 door, red, loaded, excellent condition, $6900. (248) 626-3813.

TAURUS GL 1994, Green, 89K, all power, air, keyless, Well maintained. $4200 734-421-6178

TAURUS 1997 GL - 30,000 mi. Auto. Loaded. Exc. cond. $9,600/best 734-675-9647

TAURUS 1996 GL - 80,000 miles, newer transmission, $6000/firm. 248-476-3829

TAURUS 1996 GL mint cond., cruise, all power options, tape. $5900. (734) 464-1753

TAURUS 1997 GL-silver, loaded, sunroof, leather, 55K miles, $7,500. 248-647-9204.

TAURUS GL 1997 White, all power, 48,000 miles. New tires. $8000/best. (248) 642-8848.

TAURUS 1997 - 69K miles, all - power, keyless, excellent condition, $8200. (734) 953-8687

TAURUS 1993 - 127K miles. Runs good, Looks good $2200/best. Call John 248-628-3693

10 YEAR / 100,000 MILES

FACTORY WARRANTY

SUPER JULY 4TH S·P·E·C·I·A·L·S

2001 RIO



Rack & Pinion steering, dual cup holders, dual air bags, child safety locks, floor mats, intermittent wipers.

BUY FOR $7,995* OR $121* PER MO.

UP TO M.P.G.

2001 OPTIMA



Air, front & side air bags, p. win., locks & mirrors, AM/FM case, intermediate wipers, pull down rear seat, tilt & more!

BUY FOR $14,599* OR $235* PER MO.

2001 SPORTAGE

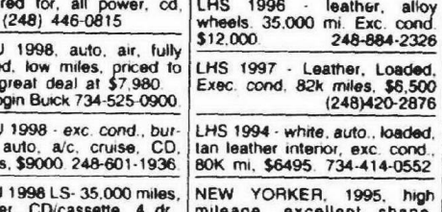

Air, AM/FM/cassette, power locks & windows, split folding rear seat, tilt, theft deterent and more

BUY FOR $13,489* OR $215* PER MO.

FINAL DAY OF [illegible]

2001 SEPHIA RS



AM/FM/casse., power steering, rack & pinion steering, split folding rear seat, dual cup holders & much more!

BUY FOR $9,195* OR $142* PER MO.

HOURS: Mon. & Thurs. 9-9 Tues., Wed., & Fri. 9-6 Sat. 10-3

Dick KIA Scott

41840 MICHIGAN AVE., CANTON

734-397-9900

Stark Hickey Ford

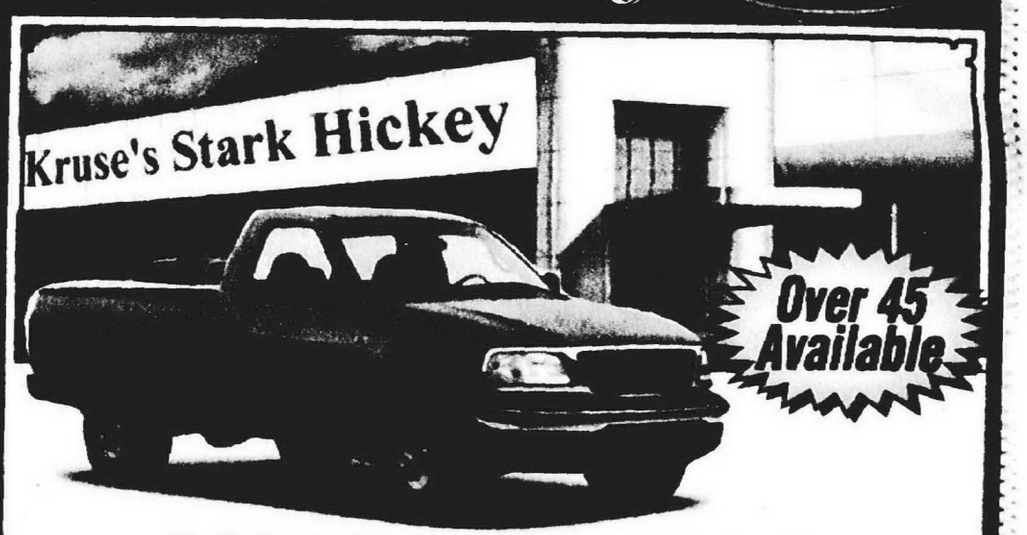

2001 F-150 PICKUP

- AM/FM STEREO CASSETTE W/CLOCK
- SLIDING REAR WINDOW
- AUTOMATIC TRANSMISSION W/OVERDRIVE
- LIMITED SLIP REAR AXLE
- AIR CONDITIONING

Zero Down Lease

$188.99* per mo.

24 month lease

*Total customer cash due at signing-$679.33. Ford Employee or eligible family member. 24 mo./24,000 mile lease with approved credit.

Kruse's Stark Hickey Ford



OPEN MON. & THURS. 9-9; TUES., WED. & FRI., 9-6

VISIT OUR WEBSITE: www.starkhickey.com

313-538-6600

1 Mile W. of Telegraph, On 7 Mile at Grand River

Just 2 Miles East of Livonia Mall!

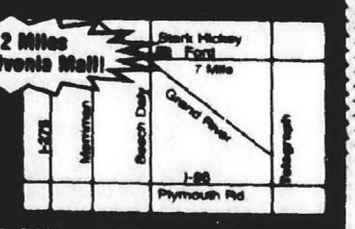

848 Ford



TAURUS 1999, green, good miles, well equipped, $11,999.
JACK DEMMER
(734) 721-2600

TAURUS, 1999, 26K miles, V-6, loaded, warranty. 1 owner, $13,200/best. 248-321-0153.

TAURUS, 1992, L Wagon. 3L V6, power locks, windows, exc. cond. $3,200. 248-347-8855

TAURUS LX 1993 4 door, 109,000 miles, exc. cond., well maintained, loaded, new tires. $3500/best (734) 765-9800

TAURUS, 1997 LX. Ex. cond., black, 55K miles, warranty. $8300/best. (313) 220-6300.

TAURUS 1996 LX - fully loaded, all options, $3799.
TYME AUTO (734) 455-5566.

TAURUS 1996 LX - 80k, Moonbean blue, most options, very clean and well maintained. $7100. (248) 348-9939

TAURUS, 1996 LX - 89K strictly hwy. miles. Clean inside/out, 6 disk CD changer, $6500/best. 313-584-0957.

TAURUS 1997 LX - new tires, loaded, 1 owner, 59,500 miles, $7495/best. 810-296-1871.

TAURUS 1994 - 108,000 miles, great condition, $3500/best. (248) 473-5357

TAURUS 1997 38,700 miles, loaded, $8700. Must sell. 248-936-5297 734-522-8438

848 Ford

TAURUS 1999 model SHO V8, black, tan leather, loaded, cd, 26,000 miles, $16,900. (313) 886-9532

TAURUS 1992 runs great, no rust, loaded, 65,000 mi. $2900. (248) 681-9467

TAURUS SE, 1998 auto, air, full power, new brakes, 56000 miles, $8995, (248) 797-7089

TAURUS 1999 SE - black/gray leather, every option, 25K, $11,995/best. (248) 489-0326.

TAURUS 1995 SE - CD changer, keyless, full power, 127K, $4900. 248-344-9466

TAURUS SE 1998 - leather, moonroof, CD, anti-lock, auto, air, 52K, mint cond., $10,500. (734) 735-6274

TAURUS 1999 SE-light blue/blue, V6, 3.0 24V, loaded, 48K miles, $10,000. (734) 464-7066

TAURUS, 1999, SE, loaded, green, sunroof, CD, 29K, warranty 75K. $11,500/best. 248-608-8250

TAURUS 1998 SE 3.0L V6, 28,000 miles. $9900. 248-932-0276

TAURUS 1995 SE - 82,000 mi, alarm & remote starter, sunroof, more. $5200. (734) 466-9839.

TAURUS 2000 SES, 2 in stock, low miles, all priced to sell from $12,980. Save thousands. John Rogin Buick 734-525-0900.

TAURUS, 1998 SE, 24 valve, ABS, 56k, new brakes/tires, exc.con, $9,900 248-650-3778

TAURUS 2000 SE white, low miles, clean, full power, warranty, $12,950. 248 334-7315

TAURUS SHO 1999 black, tan leather interior, 26,000 miles, mostly highway, loaded, exc. cond., 75,000 mile warranty. $17,000. (248) 559-1308

848 Ford

TAURUS SHO 1992 - Clean, southern non-smoker car, leather, air, 175k miles, good cond. $2800 (734)425-5008

TAURUS, 1999, SHO, silver, low mi, loaded, exc. cond. $19,500/or pay-off. 734-326-1632

TAURUS SHO 1995 5-speed 109K miles, all options, 4-Piston Wilwood front brakes, needs air comp. $4,900 (734) 552-4776.

TAURUS SHOW 1995 Hunter Green, Saddle leather, loaded! 57k miles. Original owner. $7900. Days: 734-453-4843 Eves: 734-454-0094

TAURUS 1997 Silver, loaded, 36,000 miles. Original owner. $9200. (734) 450-2075

TAURUS 1991 - silver, loaded, excellent, 100K, $2600. (248) 478-7138

TAURUS 1995, station wagon, loaded, 40k mi., mint, $7800 firm. (248) 641-9925.

TAURUS 1997 Wagon - bronze, exec. cond., clean, all power, new tires, brakes, 3rd seat. 84k $5,975. 248-650-8399.

TAURUS 1995 Wagon - Fully equipped. Exc. cond. 118,000 mi. $4500. 248-689-8220

TAURUS 1994 Wagon LX - loaded, leather. 80K mi. No rust. Previous salvaged title. $4900/best. 248-879-2262

T-BIRD, 1994 - 4.6L, V8, 87K miles, loaded, keyless entry. Great cond., $5900. 734-416-0969

T-BIRD, 1994 LX - V6, auto trans, loaded, Dark Green, 115K miles, $4500. 248-681-1020

T BIRD 1995, power, 74,000 miles, $6000. 734-595-3966. Cell 313-408-7990

TEMPO 1994 - Air, auto, cruise, Ps/Pb, CD, Exec. cond. $3250/best (734)397-8046

848 Ford

T-BIRD, 1996, V-6, red, exc. cond., full power/ABS/Traction control, CD, many new parts, 94K/mostly highway, $7500/best. (734) 455-3565 (Canton).

TEMPO 1993, 4 door, 105k miles, keyless entry, air, well maintained, looks/runs great, $3600. 248-288-3439

THUNDERBIRD 1988, auto - loaded, $2500. (734) 454-1947 .....after 6

THUNDERBIRD, 1979 Custom-Lowrider, too much to list, $5,500/best. (519) 944-0247.

THUNDERBIRD 1993 - 2 door, white, good condition, estate car, $3300. 734-522-3566

THUNDERBIRD 1995 LX- 101K hwy miles, black, mint. Air, power ABS, loaded, $4995. 248-865-9163.

THUNDERBIRD, 1994 LX - 3.8L engine, air, power everything, great cond. $6200/best. 248-363-3789.

THUNDERBIRD 1996 LX - Opal white, 8 cyl., moonroof, air, power windows & locks. $9500. 810-530-5193

THUNDERBIRD 1995 LX, pearl, gray leather, loaded, CD, runs & looks good, hi-way miles, $4000. Shelby Twp. 1-810-997-2793.

THUNDERBIRD LX 1997 - V8, 52K miles, new tires, good condition, $9200. 734-878-6116

THUNDERBIRD 1997 LX - V6, 70,000 miles, 1 owner, $6500. (248) 356-3977

THUNDERBIRD SC 1991 - fully loaded, power moonroof, high miles, runs good, $2750. (734) 524-0336

THUNDERBIRD SC 1992 Sport, V8, loaded, very clean, low miles $5000. (734) 522-1629

848 Ford

THUNDERBIRD 1997 - very clean, well maintained, $7650. 810-238-1205, 810-632-7338

THUNDERBIRD 1994 - V8, moonroof, all power, keyless entry, 78K, exc cond., $6250/best. 248-628-1343 after 5pm

ZX2 1998 ZX2 - "hot pkg" Red, 50k+, auto, keyless trunk, $8600/best. (313) 248-2248

850 Geo

PRISM 1996 - 4 dr., auto, air, 82,000 miles, $4950. picture at www.savad.com (248) 231-5121

PRISM 1993 LSI - 115K miles, well maintained, sunroof, CD, $4750/best. (248) 269-4005

PRISM 1994, stick, 90k mi., 4 door, green, runs & looks great. $3500. (248) 477-0527.

PRIZM 1995 Black LSi, 4dr., 40,500 miles, loaded. Perfect condition. $7,090. (248) 524-9891

TRACKER 1996 - 5 speed. Convertible top. 2 wheel drive. Good cond. 64,000 mi. $5900. 734-547-0214

TRACKER 1993 - White convertable, auto, ps, 80k, newer battery. $3500 (248)549-3466

852 Honda

ACCORD 1986 4dr. 130k. Reliable, needs work. $1000. (248) 681-3206

ACCORD 1995 EX CPE- 5 spd, loaded, 1 owner, good cond., 69K. $9300/best. 248-797-9325.

ACCORD 1995 EX, 4 door, auto, 80k mi., loaded, clean, records, $8600. 248-594-0546.

ACCORD 1999 EX - 4 door, sedan, 3.0L V6, auto, air, power, cassette, CD, chrome wheels, 32,000 miles. Champagne/tan Excellent condition. $19,000. 248-324-3550, lwyden@aol.com

ACCORD, 1995, EX. 2 dr., auto, air, 65K miles, CD, sunroof. $8,000/best. 734-261-5562

ACCORD 1995 EX 4dr., auto, 81k miles, moonroof, 6disc Alpine, very clean, non-smoker. $9250. (248) 788-5068

ACCORD EX 1992 4 dr, black, very well-maintained, sun roof, 148K, $4,500. 248-538-9787.

ACCORD 1996 EX - 2 dr, 4 cyl, black, sliding roof, auto, 60,840 miles, $10,000. 248-642-8549

ACCORD 1999 EX - Exc. shape, 34K miles, black w/leather interior, sunroof, stick-shift, $15,800. 734-464-8833

ACCORD, 1991 EX -good cond. 4 dr., 5 speed, air, power windows, locks, steering & brakes. Sun roof, tilt, cruise, AM/FM cassette, 16" alloy wheels, leather. Champagne/Burgundy interior. 80K Miles. Very reliable. $4500/best. 248-514-3096

ACCORD 1992 EX - 89k miles, excellent condition, $6,650. (248) 540-1465

ACCORD 1995 EX - V6, 4 dr, sedan, loaded, light blue, $10,000. (734) 397-9557

ACCORD, 1994 EX, white, auto., like new, new tires/timing belt, $5,600. (734) 634-5902.

ACCORD EX 1993 w/spoiler, auto trans, moonroof, 85,000 miles, $6500. 248-681-1355

ACCORD LX 2000 Black 4dr. 21,000 miles $15,300. (248) 851-8703

852 Honda

ACCORD 1990 LX - 4 door, good condition, some rust, $2600. 734-455-2713.

ACCORD LX 1993 - 4 dr., air, hwy miles, 1 owner, good cond., $5299. days, (248) 559-9441

ACCORD 1996 LX - 4 dr., auto, air. 26,000 mi. Silver. Very nice. $12,500. 734-425-6066

ACCORD 1990 LX -4 dr., auto, 161K miles, all power, best offer. (248) 334-2300

HONDA ACCORD Lx 1997 Jade, 2 dr., 5 speed, w/CD, 79k miles, looks & drives great, one owner, nonsmoker. $10,800/best (313)794-0828

ACCORD 1998 LX Sedan, 4 cyl., auto, air, airbags, electric windows/locks, stereo cassette, cruise, 75,000+ miles, $13,000/best. Contact Tim 810-793-2330

ACCORD, 1998 LX, silver, 45k, auto., air, new brakes, $13,390/best. (248) 788-9019

ACCORD, 1998 LX, silver, 45k, auto., air, new brakes, $13,390/best. (248) 788-9019

ACCORD 1996 LX - V6, 4 door sedan, very clean, remote start, $11,000. (248) 922-9053

ACCORD SE 1997- loaded, only 36,000 miles, CD, sunroof, Alloy wheels, mint cond. $12,500. (248)851-9030/(248)770-5200

ACCORD 1999, V6, fully loaded, 63,000 hwy miles, asking $16,000. 517-548-7992

ACCORD, 1999, V-6, loaded, CD, leather, electric sunroof, 4 door, $19,000. 248-235-2917.

CIVIC 1998, black LX 4 door, loaded, 5-speed 45K mi., exc. shape, all service records, $10,800/offer. 248-875-6060.

CIVIC 1998 - 4 dr., manual, am/fm radio, air, blue, 45k, good cond. $9000. 248-569-0942

CIVIC 1998 DX - auto, air, CD, 40K, very good condition. $9900. (248) 324-1495.

CIVIC 1997 DX - 41k, air, am/fm cassette, 5 speed manual, dark green exterior/tan cloth interior. $9500. (248) 586-9104

CIVIC 1999 DX - 22k, 4 dr, auto, cd, dual air bags, air, $13,300. 313-292-0510 - 313-299-1580

CIVIC 1998 EX Coupe, auto, air, spoiler, remote w/alarm, moonroof, $11,000. 248-656-4259

CIVIC, 1997, EX 4 dr, green, CD, all power, ABS, 49K mi..$10,000/best. 248-473-5484

CIVIC, 1998 EX. Full power, 4 cyl. auto, 39K, remote w/alarm, ABS. $11,999. (734) 844-0815

CIVIC EX 1996 great cond., 65,000 miles, moonroof, 1 owner, forest green, $8900 or best offer (734) 354-8724

CIVIC 2000 EX, 1.6 L, V-tech, green, 16k mi., fog lights, alloy wheels, full nose cover. $13,500. (810) 254-0367.

CIVIC 1991 LLX - 201K. Burgundy, loaded, 4 dr. runs great. $2500/best. 734-397-9557

CIVIC 1997 LX auto, 38,000 miles, silver, loaded, very good condition. $11,500/or best offer (313) 945-9377

CIVIC LX 1999 - 4 dr., red sedan, Warranty 6yrs/75K miles, 25K mile, Exec. cond., auto, stereo/CD,All power, Cruise, air, dual air bags, $13,900 (248)737-9465

CIVIC 1998 LX - manual, A/C, cassette, 32K, clean, 35mpg, $9,250 After 6, 248-647-8892.

852 Honda

CIVIC, 1995, LX. 1 owner, auto, full power, sunroof, CD, 78.5K, exc. cond. $6,900./best. 248-207-0614; 248-788-1837

HONDA CRV 1998 4x4 - 42.5K miles, power windows/locks, CD air, cruise, ABS. $14,000/best. Harper Woods (313) 417-2363 (810) 202-1742.

ODYSSEY 1997 - 7 passenger, 99K, auto, loaded, $8600. 734-427-9748.

PRELUDE 1997, auto., air, Premium sound, factory fog & alarm, power everything... more. 55k miles, $14,500. 248-889-0507

PRELUDE 1987 - exc running cond., $2800. Call after 5pm: (734) 459-5028

PRELUDE 1991 SI - exc cond., new engine, 4 cyl., 2.0L, auto, $5200/best. 734-266-6227

PRELUDE 1991 SI - loaded. Black, CD. $4700/best offer. Beverly Hills. 248-723-5989

PRELUDE 1997 silver, 5 speed, loaded, 200 horse power, 57K miles. $14,750. 734-289-1230.

854 Lexus

GS400 1999 - black, loaded, sunroof, chrome wheels, full warranty, low mileage. $35,995. 313-999-0207.

LEXUS 1994 ES 300 - contemporary style sedan, classy dark green w/natural color leather interior. Runs smoothly & quietly. All power from steering to sunroof. CD changer. Priced to sell at $9500. (248) 922-9400

LEXUS 1991 LS400 - rich silver w/blush leather. All power including sunroof. Magnificent premium sound system w/CD. Quiet, dependable, spacious & luxurious. Reduced to sell at $9500. (248) 922-9400

SC 300 1992 - burgundy, tan leather, fully loaded, sunroof, chrome rims, CD changer, 120k miles, much more. $9500/best. (313) 207-4590

856 Lincoln

CONTINENTAL 1999 Beige, leather, premium paint. 38,000 miles. Exec cond. $18,990. Weekdays: 248-377-2200

CONTINENTAL 1994, black, tan leather, rebuilt motor, well maintained. $4500/best. 734-397-6001.

CONTINENTAL.1997. BLACK, gray leather, chrome wheels, 57K miles, very nice, $13,400. (248) 351-3612

CONTINENTAL 1995 Champagne, 71,000 miles, leather, every option available, immaculate! $12,135 (248) 471-1262

CONTINENTAL 1997 - Exc. cond. 70,000 mi. All options + 7 yr. 100K extended warranty. $15,300. 734-427-2132

CONTINENTAL 1995 - exc. cond., full power, leather heated seats, JBL audio, ride control, newer tires, 71k, w/extended warranty to 96k. $11,500. (734)761-9286 (734)453-3017

CONTINENTAL, 1995 - Exc. cond. All options. New tires & brakes, $8695. 810-777-0625

CONTINENTAL 1991. Executive series, good cond., 90k miles, $2800. (248) 652-9157.

CONTINENTAL 1998 Ivory, exc. cond. leather, all options. JBL Audio, 85K, w/ext warranty to 100K, $13,400. 248-486-9303.

CONTINENTAL 1997, 66k mi., exc. cond., loaded, must sell. $13,700. (734) 495-1113.

CONTINENTALS 1998, 2 to choose, sharp, fully equipped, priced to sell! $12,980. John Rogin Buick 734-525-0900.

CONTINENTAL 1993 - Town Car 69K miles, 4 dr, V8, am/fm cassette, leather interior, split $9200. 248 380-9978 after 7 pm

CONTINENTAL 1994 - white, black leather, moonroof, $4500. (248) 853-2101

CONTINTENTAL 2000 - 11K, black/black, chrome wheels, exc cond.$26,500. 810-716-8080.

MARK V111 1995 Colorado car, deep red w/carriage top, beautiful, 90k, $10,495/best. 719-491-4953 leave message.

MARK VII 1989 - garnet red, sunroof, new tires/brakes, $3500. 248-647-7953.

MARK VIII - 1997 Black/black leather, power everything. 72k miles. $16,000. 734-421-7990

MARK VIII, 1996, black/black, sunroof, 10 CD player, 57k, $12,500 or best. 248-393-2121.

MARK VIII 1994 - exc cond., $9200. (810) 775-1846

MARK VIII 1996 LSC - low miles, loaded, mint, $14,900. 810-228-5372

MARK VII, 1990, LSC. 5.0, black, 85K miles, runs great. $2800. (734) 266-7123

MARK VII, 1991 LSC Special Edtion. Black on black, exc. cond., 95K, $5500. (248) 375-8904

MARK V 1977, 69k original mi., excellent condition, $4500/best. (734) 727-4654

MARK V11 1993 89,000 miles, new tires, brakes, rotors & shocks, super clean. Must sell $8200. 734-261-1806

TOWN CAR 1998 Cartier, custom Pearl, fully loaded, $18,300. 248-642-4940.

TOWN CAR 1996 Cartier, cream metallic, very nice, 95k miles, $12,500. 810-263-3702

TOWN CAR 1994 - executive edition, exec. cond., Must see! $10,500/best (734) 261-6519.

TOWN CAR, 1988 - 120K miles, $2500/best offer. Call Timiko 313-579-1481

TOWN CAR 1990, 67K miles, clean, $5500 or best offer. Call after 6 p.m. (734) 422-8117

TOWN CAR, 1989. 70K miles, well maintained, exc. cond., $3900. (248) 477-9245.

TOWNCAR 2000 - Like new, 25,000 miles, non-smoker. $23,500. (248) 486-0678

TOWNCAR 1988 - runs good, one owner, $3000. 734-721-4864

TOWN CAR 1989 - Signature Series, 73K, runs like mint. 5.0 EFI. $2500. (734) 525-2622.

TOWNCAR 1982 Signature Series Arizona car, desert sand, full power, super clean, must see, $5750/best 313-255-5376

TOWN CAR 1995 Silver 80,000 miles. New tires, remote start, mint cond. $6000. Bill Podina. 313-532-0602

856 Lincoln

TOWN CAR 1989 - white w/leather, exc. cond., runs exc. $2700. 248-855-6735

TOWNE CARS 2000 Executive Series (2) - black, fully loaded, garage kept, non-smoking, very well maintained, oil changes & routine maintenance according to manufacturer specs. All records kept. Still under warranty. 25-27K mi. Asking $27,000/best. Call Fred 313-363-0476

TOWN SIGNATURE SERIES 1994 loaded, mint cond. Silver. $5790. 1yr warranty w/full price. All records. (248)-473-6205

858 Mazda

929 1993 exc. cond., loaded, highway miles, $5,400 or best offer. (248) 547-3395

626 LX 1993 - 4 dr., auto, air, CD, new tires, great cond., $3800/best. 248-336-9515.

MAZDA 626 LX, 1997 - maroon, auto, 53,000 miles, electric drs., $10,500/best. (248) 377-6364

MAZDA 1993 626 LX - Runs great. Power sunroof. 158,000 miles, $2200. (734) 420-9700.

MAZDA 1995 MX3 - 2 dr., 5 speed, air, 4 WD, 62,000 miles, $5000/best. (248) 669-8819

MAZDA RX-7 1985 - Exc cond., $2200. (248) 399-6699

MIATA 1999 convertible, 10th anniversary special 14k, ASB, $19,950. 248-620-7441.

MIATA 1999 - emerald green, touring package, clean, low miles, $16,500. 248-333-1544

MIATA 1996 - Perfect Cond., all black, 21k miles, Loaded, $14,000 (248)737-4894

MIATA 1999, 10th annual special edition, 12k mi., ABS, $23,500. 313-359-3764.

MIATA 1994 - Very clean, 63k Miles, air, 5 speed, Must sell! $8,700/best (734)697-5177

MILLENIA 1995 - 82K mi., good condition, $9500. Call (248) 360-9715.

MILLENIA 1996, 59k miles, fully loaded, sunroof. (248) 669-3999

MILLENIA S 2000, 15k, exec. cond., 2 tone paint $21,000. 734-455-5249 after 5:30 pm.

MILLENNIUM 1995 - V6, loaded, sunroof, $7200. (248) 755-0682.

MX-6 LS 1995 - exc cond, 5 speed, black, sunroof, $9,000. 734-525-4250 or 248-486-5433.

MX6 1995 - V6, exc. cond., 5 speed, loaded, sunroof, leather, cd player, 1 owner, 66k, $7300/best. (248) 380-1751

RX7 1990 Convertible, $3400. 734-524-0879

860 Mercury

COUGAR 1999 - black w/tan leather, loaded, sunroof, CD6, 30K. $13,750. 734-398-9833.

COUGAR 1999 - blue, pw/pl, CD, air, auto, 42K miles, exc cond. Must sell! $9,250. (248)348-2977 (313)337-5636

COUGAR, 2000. Green, 5 speed, power windows & locks, anti-lock brakes, air bags, CD, 15,700 miles. $14,995. (248) 305-6652.

COUGAR 1999 I-4 - air, am/fm stereo w/cd, 55k hwy. miles, new tires, $9,500. 248-682-8489

COUGAR LS 1988 - 69K, new/wheels/tires, premium sound/CD, $3000. (248) 474-6085

COUGAR 1989 MX Brougham, original owner, 69k mi., great shape. $2500. (734) 459-9017

COUGAR 1987, original owner, 88k miles, dependable transportation, $1200. 248-394-0935

COUGAR 1999 - Sharp car! Must sell, first $9,600 takes. 48,000 miles. 313-937-1709.

COUGAR, 1991 V6, full power, automatic, cruise, tilt, tape, exc. con., 74K, $4700. 248-553-2186.

COUGAR 1999 - V6, 5 speed, leather, 6 disc CD, clean, 1 owner, 11,000 miles, $13,500. 248-697-0482, 734-268-1808.

COUGAR 1988 XR7 - fully loaded. Runs good, needs body work. $2200/best. 248-366-1349

COUGAR 1993 XR7, very clean, 55k mi., loaded, keyless, new battery/tires, exc. cond. $5900/best. (734) 455-8137.

GRAND MARQUIS 1999 all power, cruise, tilt, low miles, $15,000 Must sell 734-513-2407

GRAND MARQUISE GS 1995, 14,000 miles, forest green, $9500/ offer. 248-443-2743

GRAND MARQUIS 1990-loaded, wht vinyl top, exc. cond. 62K mi. $3850 (248)656-2342

GRAND MARQUIS 1991 - low miles, runs good, needs some body repair, power, fully loaded $1100/best 734-546-3139

GRAND MARQUIS 1996 - low miles, exc cond., loaded, $10,500. (313) 533-8350

Grand Marquis 1992 LS 71K, 30 mpg, air, clean. Carfax report. Very clean interior, only 2 owners, keyless 734-953-0913

GRAND MARQUIS 1997 LS - 4.6 liter, leather, low miles, good cond., $10,900. 248-426-8830.

GRAND MARQUIS 1991 LS - loaded, leather, new tires/brakes/exhaust. $3200 734-453-7927.

GRAND MARQUIS 2000 LS, premium package, leather, low mi., $17,500. (810) 463-6812.

GRAND MARQUIS LS 1995 - Silver, exec cond, new tires & brakes, 87K miles, $7,495 (248)960-9565

GRAND MARQUIS 2000, mint! Parked since 10-00. Loaded, $22,000. (734) 954-0547

GRAND MARQUIS 1991 - 1 owner, 4 dr. deluxe, very good cond., $4200. (248) 647-6165

GRAND MARQUIS 1989 V8, rebuilt transmission, loaded, runs great. $1900/best. Jim at (248) 477-9296

MARQUIS LS 1986 exterior/interior exc. cond., 82,000 miles, $2900/best 734 459-7755

MARQUIS 1992 - Runs excellent. Looks good. High miles. $2,200/best. (734) 341-0414

MERCURY CAPRI 1992 convertible. Black, stored winters, 44k $4500/best. 248-437-6967

MYSTIQUE 1998 - Exc. cond. Red, V6, fully loaded w/leather seats, moonroof, CD. 44,500 mi. $9,200/best. 248-538-8126

860 Mercury

MYSTIQUE 1998 - Loaded, V6, leather, 43K miles, mint cond, all power $9700 734-466-1890

MYSTIQUE 1998 LS, great cond., auto, V6, all power, brakes new 2001, 78k mi., $7000/best. (248) 426-0169.

MYSTIQUE LS 1998 - Loaded, V6, 5 Speed, ABS, Air, Exec. cond. $9,800 (248)477-7363

SABLE GS 1997 81,000 miles, loaded, $6495 or best offer. (734) 266-1811

SABLE GS 1994 - 74,500 miles, new transmission from dealership, new brakes, runs & looks great, $5900 (734) 462-4159

SABLE 1993 loaded, 3.8, auto, all power, 137,000 miles, runs excellent, $2800. (734) 425-3415

SABLE 1996 - loaded, auto, good cond., original owner, 72K, $7000/best. (248) 366-9020

SABLE LS 1995 - 4 Dr., 43,600 miles, fully loaded. Service records, $6500. 248-853-7099

SABLE, 1998, LS - Exc. cond. Low miles. Must see. $8200 313-582-5107

SABLE LS 1993 - Exec. cond., Tan, Loded, Must see! $3900 (734)422-8907

SABLE 1999 LS. 28K, leather, remote keyless, 24V, auto, $12,500. Eves: 313-359-2367. Weekdays: 734-632-5611

SABLE 1994 LS Stationwagon - 89,000 mi. Loaded. Exc. cond. $4500 734-420-2436

SABLE 1992 new batery, new rear struts, $2995. 77,300 miles (734) 453-9320 call after 5

SABLE, 1998, 1 owner, auto, air, power seats/windows, 98.6K mi. $8,500/best. 248-674-0234

SABLE 1998 - Showroom condition. 30,000 mi. Must see. Asking $13,950. 248-629-3142

SABLE 1997 V6, Sedan LS, loaded, low miles, $10,300 or best offer. (734) 414-8277

TRACER 1993 LTS - auto, 154K, air, sunroof, runs great, $1700 734-422-4966.

TRACER 1994 TRIO - black, auto, power steering/windows, $3900. 248-203-7588.

861 Mitsubishi

ECLIPSE GST 1997 White/Gray, manual, loaded. Original owner. $12,800. 810-731-2326

ECLIPSE 2000 GT, 6k, red, auto, sun roof, priced to sell! John Rogin Buick 734-525-0900.

ECLIPSE RS 1998 exc. cond. air, 12 disc CD w/remote, spoiler, alloy wheels, $11,000/best. 248-851-8728

ECLIPSE, 1996 RS. Red, excellent condition. $6,500. Call: (810) 229-5287

GALANT 1999 ES - black, gray leather, cd, 39k, very clean, $12,300/best. (248) 797-4727

3000 GT SL 1993 - auto, air, power, 115K hwy, $7900/best. (248) 969-2628

3000 GT SL 1992 - 78k, 5 speed, white, leather, great condition, $9,995. 248-553-0109

MITSUBISHI 1996 3000 GT - black w/tan interior, 74K, well kept, $12,000. (248) 363-1071

MITSUBISHI 3000 1998 GT SL, auto, red with black interior, 44K, loaded, CD, moonroof, $22,500/best. 734-953-2699

MITSUBISHI 3000 GT SL, 1992 5 speed, air, loaded, leather, 93K, $8900. 248-380-1569

SPIDER 1997 convertible - mint, 4400 miles, 5 speed, loaded; $16,500/best. (248) 960-1192

862 Nissan

CENTRA 1995 - Exec. Cond., Black 4 dr., low miles, all power. $4995/best (313)533-6134

INFINITY 1996 G20 - 70,000 mi, excellent condition. $11,000. Call George (248) 544-7712.

MAXIMA 1995 - pw/pl, sunroof, CD/cassette, 5 speed, runs great! $7500/best. 734-364-9454

MAXIMA 1996 SE Bose, stereo, cassette, cd, air, tilt, cruise, more. $10,895 or best offer. (248) 390-6972

NISSAN, 1992 Pathfinder, 4 wheel drive, exc. cond., new exhaust, low mileage, $5900/firm. 248-426-9325; 810-523-1960

NISSAN, 1992 Pathfinder, 4 wheel drive, exc. cond., new exhaust, low mileage, $5900/firm. 248-426-9325; 810-523-1960

NISSAN 300ZX 1990 - 2+2, pearl, tan leather, 5 speed, low miles, $13,800. 248-540-2106

QUEST GXE 1996 - auto, 71,000 miles, exc cond., dark green, $12,800. 810-939-3832

SENTRA 1993 - Exc. cond. Dark green, 2 dr. 125K mi. No rust. $2700/best. 248-790-2424

ULTIMA, 1998 GXE, 27K, full power, warranty, like new. $11,000/best. (248) 879-3749

864 Oldsmobile

ALERO 2001 - 4 dr., take over $260. payments, GMAC, no $$ down, 2500 miles. Leather, power: pa/pb, windows, roof, cd, keyless, air. 248-661-3610

ALERO GL 1999 - 4 dr, black, loaded, 25K miles, warranty, $101,500. (810) 360-3585

AURORA 1995, loaded, black cherry, heated leather seats, 55k, $11,500. (248) 879-7523.

AURORA, 1996, loaded, moonroof, heated seats, exc. cond. 79K, $9,950. 248-921-2866

AURORA 1996 - red, tan leather, good condition, 74K, $10,200. (248) 626-6812

AURORA, 1995 - Red/tan leather, V8, good cond., 93K miles, $7000/best. 248-538-6940

BRAVADA 2000 - fully loaded, sunroof, all power, heated seats, very low miles, assume 2 year lease, $338/mo. 248-738-6707 or 248-488-4473

CUTLASS 1994 Convertible 65Ki white leather, loaded, exc! $9900. 248-669-0080

CUTLASS SUPREME 1990 auto, loaded, air, clean, 58k actual, $3400/best. 248-380-1169

CUTLASS SUPREME 1995 Convertible - CD, leather, auto, all power $9000. (810) 947-5413

CUTLASS SUPREME 1995 - 53,000 miles, auto, air, am/fm cassette, pw/pl, exc. cond., $8000. 734-416-8271

GREAT DEALS! Rebates up to $5500 on select models

2001 CAVALIER SEDAN
STOCK #393DEMO ■ MSRP $14,993
GMS Buy..... $10,328.21*
NON-GMS Buy... $10,906.33**

Test drive a new 2002 Trailblazer and receive 2 tickets to the CCR Concert at DTE Energy Music Center July 20th.

2001 IMPALA
STOCK #942T ■ MSRP $20,284
GMS Buy..... $16,261.37* Non-GMS Buy..... $17,048*
GMS 36 Mo. Lease.... $268.72** mo. Non-GMS 36 Mo. Lease.. $291.96** mo.
$568.72 Due at Signing Includes $300 Security Deposit
$635.96 Due at Signing Includes $325 Security Deposit

FINANCING AS LOW AS 0.9% ON SELECT MODELS

Serving the Livonia Community for over 46 Years!
Tennyson Chevy We'll be there
CHEVROLET
32570 Plymouth Road • Livonia • 734-425-6500
visit our website www.tennysonchevy.com
HOURS: Mon. & Thurs. 8:30am - 9pm: Tues., Wed. & Fri. 8:30am - 6pm
*Plus tax, title, plates. **Plus tax, title, plate. 36,000 miles/3 years. 20¢ per mile over limit. See Dealer for Lease Loyalty Details. Picture may not represent actual vehicle

DUE TO OVERWHELMING DEMAND CHRYSLER HAS EXTENDED ALL INCENTIVES THRU JULY 6!

'01 Chrysler Voyager
Stk #10874
$2,000 Rebate or 3.9% 60 Mo.!
Employees Total Due $1,999
$129./Mo. $159./Mo. $189./Mo.

'01 Grand Cherokee Laredo 4x4
$1,000 Rebate or 3.9% 60 Mo.!
Stk #10887
Employees Total Due $1,999
$225./Mo. $259./Mo. $289./Mo.

'01 Chrysler Sebring Sedan 6-cyl
Stk #10771
7 To Choose
Employees Total Due $1,999
$229./Mo. $263./Mo. $295./Mo.

'01 Chrysler 300M
$4,000 LEASE REBATE
Stk #10927
Employees Total Due $1,999
$332./Mo. $355./Mo. $379./Mo.

The Liberty is HERE & ready for immediate delivery!

'01 Jeep Cherokee Sport 4x4
Stk #10725
$1,000 Rebate or 3.9% 60 Mo.!
$179./Mo. $209./Mo. $239./Mo.

2001 Jeep Wrangler 4x4
Stk #10677
$500 Rebate or 4.9% 60 Mo.!
$196./Mo. $227./Mo. $259./Mo.

Looking For A PT Cruiser? 10 To Choose!

Guaranteed CREDIT APPROVAL!
Closed Wed. July 4

CUETER CHRYSLER • JEEP
2448 Washtenaw Ave • Ypsilanti
(734) 434-2424
SHOWROOM HOURS: M & TH 8:30-9:00 T, W, F 8:30-6:00
SERVICE HOURS: M 7:30-8:30pm, T - F 7:30-6pm
www.cueter.com
5 Star Dealer
It's Better. We'll Prove It!
c1540928

Observer & Eccentric

AUTOMOTIVE

Your HomeTown Classified ad is automatically posted on the internet! Visit us today.

hometownnewspapers.net

864 Oldsmobile

CUTLASS SUPREME 1994, 4 dr., garnet red/garnet interior, cruise, tilt, AM/FM cassette, p.w., locks & seat. Exc. cond., 76,000 actual miles, $6500. 248-608-9951

DELTA 88 Royale Brougham 1984 - 35K, new battery/belts/tires, $4500. (248) 706-9822

INTRIGUE, 1999 GL - White w/gray leather, Bose CD, moonroof, chrome wheels, freshly detailed. 45,300 miles, $13,700. 248-960-0519

INTRIQUE 1998 GL - black w/tan leather, ideal second car, loaded: Bose CD, sunroof, spoiler, chrome wheels, great cond., 41,000 miles, asking $12,250/best. (248) 914-3363

OLDS 1992 Delta. 4 Door, great car, well maintained. Great transportation. $3,800/best. 248-388-2904.

OLDS 88 1991, 4 door, air, good condition, low miles, $3600. 248-952-5627

OLDS EIGHTY Eight 1997 LSS - 42,000 miles, loaded, black leather. Immaculate. $12,900/best. (248) 355-5420

OLDS 98 1992 - Loaded, 27 m.p.g., Hwy. car, Looks/runs great $5200/best 810-735-6066

OLDSMOBILE '88, 1994. Good cond., sunroof, full power, dark green. $6500. (248) 476-1233

OLDS 1991 Ninety Eight touring sedan - blue, leather, loaded, 185K, $4900. 248-344-9466

OLDS, 1994 88 Royale LSS, white/grey leather, like new, classy car $6000. 248-853-3286.

REGENCY 98 1990 Brougham garnet red, leather interior, V6, loaded, 93K miles, exc. cond., runs great, $3500/best. (248) 476-3228

SILHOUETTE 1994 - 3.8 L, V6, clean, loaded, new a.c., battery, 107k, $6,650. 810- 813-4181

866 Plymouth

BREEZE 1996, auto., power moonroof, Kenwood CD, alarm, 68,000 miles, well maintained. $6200/best - 734-678-8228

BREEZE 1997, 4 door black, 87k miles, asking $6995 Eves 248-685-8855

BREEZE 1999 - keyless entry, pl/pw, 2.4L engine, 63,000 miles, $7995. 734-266-7121.

BREEZE 1998 - 70K miles, all power, clean car, $7700/best. Must sell! 248-545-9771.

BREEZE 1999 14,600 miles, loaded, exc. cond., $11,500 or best. (734) 513-5486 after 4.

HORIZON 1989 - well maintained, 126k miles, $995/best. (734) 397-8396

NEON, 1996 Coupe. Sharp, 40K miles, air, white w/black trim. $5,995. (734) 416-8950

NEON 1997, 2 door sport model, 72k mi., am/fm cassette, air, good condition, $4995. (734) 453-9492.

NEON 2000 LX, 33k mi., auto, CD, loaded, silver exterior gray cloth interior, very clean. $11,000. (248) 543-9283

NEON 1997 - 49,000 miles, $5,190. (734) 729-6851

NEON 2000, 5 speed, air, power sunroof, 3600 mi. Alabama car. $11,000/best. (248) 894-3247.

868 Pontiac

BONNEVILLE 1997 - auto, 4 dr, 90k, auto start, power, $8000. 810-337-1926

BONNEVILLE 1983 Exc cond. Loaded, no rust. 60,000 miles. $3500/best. 248-887-0462

BONNEVILLE, 1988 LE - 3800, $1500. New brakes, clean interior. Eves. 248-624-6843

BONNEVILLE 1995 - loaded, good cond., $7,000. (810) 235-6498

BONNEVILLE, 1995 SE - Exc. cond. CD, leather, sunroof, aluminum wheels, loaded, 67K miles, $7,000. 248-477-2070

BONNEVILLE SE 1993 - Green w/ beige int., 87k miles, all power, sun roof, runs good. $5,500 After 6pm (248)615-0745

BONNEVILLE 1997 SE-very good cond, 100K+ hwy mi, good for student. $6250. 248-486-1254.

BONNEVILLE SSE 1995 Champagne, Loaded, leather, 82k miles, all power, Very Good Cond. $6700 248-620-1025

BONNEVILLE 2000 SSEI - exceptional low mi. Must sell by 5-1. $24,400. 313-532-7366.

BONNEVILLE 1996 SSEI - leather, roof, GM warranty, green, 62k, $12,400. 248-642-7325

BONNEVILLE SSE, 1994 - leather, CD, etc. 90K, exc cond. $6900. Dearborn. 313-563-4686

FIERO 1984 - Show Room Cond., 16k miles, stored, almost new $7400/best 248-967-1428

FIREBIRD 1992 - aqua, auto, T-tops, loaded, good cond., 85,000 miles, must sell $5000/best. 734-844-6842 after 6pm

FIREBIRD 1999, auto, black, T tops, loaded, $13,900. 248-212-4819 - 348-2404

FIREBIRD 1994, black/grey int. power, air, AM/FM w/CD, extras. Very sharp, exc. cond. 116K, $5,500. (248) 669-0145

FIREBIRD 1999 - black, gray interior, V6, T-tops, Monsoon stereo system, great cond., $16,500. Jennifer 248-669-8400

FIREBIRD 1982 - convertible, red, 5.0 L, all power, 97,000 miles, $12,500. 734-721-6087

FIREBIRD 1991 Formula, t-tops, full power, body in great shape, ride excellent, 115,000 miles, $4000/best. 734-697-7315

FIREBIRD FORMULA 1995, V8, 66,000 miles, red, T-tops, air, stereo, cruise, power, ash, clean, $11,000/best - 734-669-5315

FIREBIRD 1979, 65,000 original miles, mint cond. Asking $6700. 248-478-6409

FIREBIRD, 1998 - Red, 41K miles, auto, loaded, clean, one owner, $7400/best. 734-455-1000

FIREBIRD 1994, red, t-tops, like new, loaded, one owner, 88,000 miles. $8,000/best. 248-437-2815

868 Pontiac

FIREBIRD 1997 with smoke t-tops, auto, V6, $8999. TYME AUTO (734) 455-5566.

GRAND AM 1992 - Black w/ sunroof, sharp, 54K mi. $5500. Leave message. 248-489-5028

GRAND AM 1997 - 2 dr, V6, auto A/C, cruise/ CD, pl, pw, new tires, 75K, $6800/best. 734-547-0977.

GRAND AM 2000 GT - black, gray leather, loaded, moonroof, chrome wheels, 11K, 2 yr. warranty left $16,995.734-765-3445

GRAND AM 2000 GT - black, gray leather, loaded, moonroof, chrome wheels, 11K, 2 yr. warranty left $16,995.734-765-3445

GRAND AM 1995 GT. 2 Door, 55K miles, white, exc. cond., $7300 firm. (734) 721-1282

GRAND AM 1999 GT - 4 dr., black, 4 cyl., auto, cruise, power windows/doors, AM/FM CD, air, aluminum wheels. 40k mi. $12,500. Eves: 248-478-9556 Days: 734-669-6222

GRAND AM 1997 GT - 82K, black, 2 dr., fully loaded, moonroof, $5500/best (313) 441-1439

GRAND AM 1998 GT, 83,000 miles, mint, loaded, $10,500. After 6pm: (248) 549-5467.

GRAND AM Gt Sedan 1998-53k mostly hwy. Purple, extras, cd. $10,500. 248-624-5846.

GRAND AM GT 1998, sedan, 3.1 L, V6, auto, 57K hwy miles, tilt, cruise, pw/pl, keyless remote, $8500. 734-254-0709

GRAND AM 1997 - 35k miles, 4 dr., excellent condition, $11,000. (248)202-7744 (248)766-7607

GRAND AM, 1987 - 112K miles, exc. transportation, runs good, $1500 or best. 313-295-7694

GRAND AM 1991 LE, quad 4ho, 5 speed, loaded, good condition, $2500. (248) 348-8556.

GRAND AM 1996 - Red, clean, runs excellent, 73,000 miles, $7500/best. 734-953-2763.

GRAND AM 1999 SE, 4 door, black, auto, CD, spoiler, cruise, power seats, 40K miles, $11,000. 248-645-5095.

GRAND AM SE 1999 - 4 dr., all power, spoiler, cruise, 46K hwy. miles, exec. cond. $12,000. Evenings (810)629-2861

GRAND AM 1987, V6, 3.0L, very good transportation. $950/best (313) 278-7680

GRAND AM 1997 - white, 68K miles, 2 dr., 5 speed manual, new tires, very well maintained. $6300/best. 734-641-1302.

GRAND PRIX 1997 GT, 2 door, exc. cond., loaded, ext. warranty, $12,000. 810-566-5914.

GRAND PRIX 1998 GT 2 door, exc. cond, 35,000 miles, power equipment, cd, white, $13,700 or best offer (734) 455-5925

GRAND PRIX, 1999 GT. Exc. cond., loaded, green, coupe, $15,500/best. (248) 669-5763.

GRAND PRIX 1997 GT, 43K miles, loaded, extended warranty. exc. cond., $13,000 or best (734) 673-3215

GRAND PRIX 2000 GT - leather, moonroof, 4 dr, 9k miles, $17,200. 734-981-3897

GRAND PRIX 1997 GT - loaded, 38k, leather, sunroof, more. $13,100. 248-656-9371

GRAND PRIX 2000 GT loaded, $16,000/best. 248-684-1182.

GRAND PRIX GT 2000 - 17,000 miles, CD, non-smoker, exc cond., $16,900. 734-207-8720

GRAND PRIX GTP 2000. Black, 2 dr., fully loaded w/ all extras. 18k miles. Assume lease for $333/mo. (248)383-0954

868 Pontiac

GRAND PRIX 1997 GTP 3.8 liter, black, loaded, $11,000. (734) 425-4049

GRAND PRIX 2000 GTP, silver, 4 door, 23K miles, loaded, $19,100. 248-661-0309

GRAND PRIX GT 1998 red, loaded, leather, new tires/brakes. 55K miles. $13,100 or best. Evenings 248 674-2970

GRAND PRIX GT 1998 Sedan, red, CD, Moonroof, adult owned, non smoker, warranty, 41k miles. $14,900 (248)437-6017

GRAND PRIX, 1993, loaded, sun roof, ground effects pkg. $4550. Very nice. 810-263-3702

GRAND PRIX 1998 SE coupe, 81K, cold A/C, sharp, $3200/best offer. (734) 397-5621.

GRAND PRIX 1998 SE 4 door, gold, 3.8 V6, premium wheels, many extras. financing available. Private owner, $11,500. (248) 669-2806.

GRAND PRIX 1991 SE - white, 2 dr., gray interior, original lady owner, non-smoker, exc cond., very clean, auto V6 3.1, pw/pl/p-seat, cruise, cassette, air, tilt, 125K, oil change every 3,000. $3900/best. 734-420-1530 x 248 eve: 734-455-2428

GRAND PRIX SRS 1997 - Great cond., loaded, 71,000 miles, $11,000. 248-645-9688

PONTIAC 6000 LE 1990 - loaded, remote start, alarm, am/fm CD, 6 cyl, air, 112K miles, $2195. 3-9pm: 734-459-4125

SUNBIRD 1994 LE, 3.1l, v6, auto, red, sport package, sharp car. $3500 firm. 734-612-4520.

SUNBIRD SE 1992 - Rebuilt 3.1 V6, red new tires brakes & exhaust. Exec. cond. 85K miles. $4000/best (248)687-8851

SUNFIRE 1997, auto, CD, A/C, stereo system, black. $4000/best. Must Sell! 734-482-0879.

SUNFIRE, 1995 convertible, all options, cell phone, 5 speed, $4,995/best. (248) 391-1895.

SUNFIRE 1996 CONVERTIBLE dark green, w/black top, very good cond., 77K original miles, every option . $8300/best offer (248) 374-9416

SUNFIRE 1996 convertible, 5 speed manual, AC, pw/pl, CD, new tires, $7900. 248-474-9103

SUNFIRE 1998 - 2 dr., white, CD, air, auto, $8995. (734) 455-6336

1998 SUNFIRE GT- automatic, white, 90k highway miles. pw/pl, air, CD, spoiler, good cond. $7,000/best. (734)844-7371.

SUNFIRE 1999 GT convertible 14,000 miles, exc. cond., black, $14,999 or assume lease. (248) 553-3345

SUNFIRE1998 GT, fully loaded, exc. cond., 51,500 highway miles, regular maintenance, $11,000/best. (248) 426-7138

SUNFIRE, 1995 - Original owner. New transmission, newer tires & brakes. Well maintained, $3200/best. 248-322-9333

TRANS-AM 1994 - Black, 6 speed, leather, Exc cond, CD, air. $9,800 (810)229-8043

TRANS AM, 1967. Ex. cond., 57K miles, T-tops, red. $7500. (734) 981-0215

TRANS AM, 2000, Firehawk. Black, leather, loaded, T-tops, SHARP! $29,900. 734-591-0913

TRANS AM, 1998. Fully loaded, stored winters, perfect cond. $18,000/best offer. (248) 380-7455

TRANS AM 1988, new tires/rims, must see, $4,200. (810) 227-1438

868 Pontiac

TRANS AM 1997 Ram Air - black, charcoal interior, t-tops, CD, chrome wheels. Exc. cond., not abused. 69K hwy. miles. $17,500, (248) 390-3216.

TRANS AM - 1996, T-tops, auto. Great summer car! Low miles. $14,500. (248)347-2810

870 Saturn

COUPE SC 1992 - Red, New alternator, struts, & tires. Very clean runs great! $3000 (248)887-8851

SATURN 2000 LS-2 Sedan, dk. green/beige, 6 cylinder, loaded! 18,800 miles, 1 owner, non-smoker, $16,000. 313-441-4215

SATURN LW2, 2000 - 13K, V6, leather, CD/tape, loaded, like new. $18,900. 734-451-5695.

SATURN 1996 SC2 - black, 60K mi, 5 speed, air, tilt, stereo/tape, $5800. (734) 354-1974.

SATURN SC2 1997 - leather, ABS, forest green, exc cond, $7800/best. (248) 380-9580

SATURN SC1 1999, 5 SP., air, 49K, am-fm cassette, sunroof, $9000/best. 248-350-3112

SATURN SC1 1997 - 5 speed, purple w/spoiler, alloys, 24-40 mpg, air, am-fm cassette, 1 owner $8,900/best 248-349-4082

SATURN SL1 1998 - Auto , 4 dr., air, AM/FM cassette, 42K mi., $8500/best. (248)328-9942.

SC2 1995 - Air, leather, power locks, windows, ABS, air bags, $6,000 734-254-0597

SC2, 1997 - Black/tan, auto, air, power, cruise, alloy wheels, CD, 29K. $11,600. 248-855-5756.

SC1, 1993 - 2 Dr, 5-speed, 95K miles, air, ABS, exc. cond. $4200/best. 248-922-3493.

SC2 1996 - Loaded! Dark green, leather, moon roof, 49K miles $7900/best (734)453-0677

SC2 2001 - loaded, red, under 20K miles. $14,500. 734-604-9195

SC1, 1994, white, air, auto, 76K miles, $4,000. 734-453-8408

SL2 1997 - auto, air, 36k, am-fm, pa/pb, dark green, good condition. $7600. 248-449-2835

SL2 1995 - auto, air, 91,000 miles, gold, exc overall, $5200/best. (734) 425-0031

SL 1999 - Clean, air, traction control, great MPG, 5 speed, $9500/best. (248) 202-4863.

SL1, 1997, 4 door, 5 speed manual trans, red, one owner, $5,000/best. 734-459-8257.

SL2 1996 - 4 dr., air, auto trans, all power, remote entry, AM/FM cassette, ABS, warranty,$8,000 (248)879-1038

SL2 1998 - 4 dr., auto, loaded power sunroof, 45K miles, dealer maintained, white, $8500. 248-299-4286 734-260-0970

SL2 1993 - 121K, moonroof, traction, extras. New brakes/exhaust. $3900 248-643-8425.

SL2 1996 loaded, leather, 5 speed, power sunroof, cruise, premium sound, 41K miles, exc. cond., $9400. (248) 649-5564

SL2 1997 - Loaded, ps./pb, moonroof, dark blue, auto. $7,900. 734-459-0108

SL2 1991 133,000 miles, 5 speed, white, loaded. $2000 or best. (313) 535-6129

SL2 1997 sedan green, power windows/locks, tilt, cruise. Exc. cond. $5900. 248-240-2424

870 Saturn

SW2 1997 air, am/fm cassette, tilt, cruise, 50k miles, runs well, red, good cond., asking $7995/best. (734) 587-7901

872 Toyota

AVALON, 1997, super clean, white & tan, leather, sunroof, CD changer, 64k hi-way miles, must see, $15,500. 248-645-0535.

Toyota Camry 1997 XLE - 4 cyl. Super clean, must see. 43,500 mi. $14,300/best. 734-981-1572

CAMRY 1999 - Burgundy, beige interior, 30K miles, 2.0 liter, auto, air, ABS & PS, power windows/locks, CD, new tires, exc cond., $14,995 (248)926-8399

CAMRY 1996 - 4 door sedan, 91K miles, white, leather, sunroof, CD, $8750. (248) 887-0934

CAMRY 1997, LE-4, original owner, loaded, exc. cond., beige, ABS, security system, 54k, $11,750. 248-624-7747

CAMRY 1998 LE - V6, auto, 4 door, campaign, air, leather, sunroof, power locks/windows, security, cassette/CD, excellent, 26K, $15,900. 248-668-1770.

CAMRY XLE 1992 - White, sunroof, 103K miles, Great car! $5,800 (734)422-1078

CELICA 2000 GTS, blue, 6 speed, air, sunroof, CD, power windows & locks, 16K miles, $19,500. 734-354-6676

CELICA 1995 ST - 56k, gold package, manual, 1.8 L, power, $9000/best. (248) 377-6364.

COROLLA 1999 CE, 5 speed, excellent condition, 20,000 miles, $12,000/best. Serious calls only to (248) 546-1883.

COROLLA 2000 3800 miles, loaded, $13,000/best. Leave message (248) 851-8592

MR2 SPYDER 2001, rare mid engine roadster, 5500 miles, silver/black, $24,500. 248-344-8117

PASEO 1993 - looks/runs good, 121K miles, reconditioned, sunroof, black. under bluebook price $3995. (734) 207-8352

SUPRA 1996 - 23K miles, mint, auto, air, full power, custom, $23,000/best. 734-341-0039

SUPRA 1990, white, Targa top, no rust, very clean, auto, all power. $4500. (313) 535-6235

TOYOTA CAMRY XLE 1998 black, 40,000 miles, fully loaded, exc. cond., $14,000 or best offer. (248) 231-4362

874 Volkswagen

BEETLE 1998 - Black, cloth, auto, air, cruise, power windows & much more. 30,000 miles. $13,900. (248) 545-5210

BEETLE, 1999 GLS. White, 5 Speed, 23K mostly highway miles, air, cassette, great cond. $14,950 including 4 snow tires. (248) 737-4836

BEETLE 1999 - green, 8,000 miles, auto, like new. $14,900/best offer. (248) 624-8636

BEETLE, 1998 - Red, super clean, loaded + 6-disc CD. 19K miles. $14,500. 248-656-1032.

BEETLE 1999 - 5 speed, 15,500 miles, CD/cassette, Exc Cond. $14,000 (248)623-4960

BETTLE1999, BLACK, 5 speed, a/c, power windows & locks 40K miles. $14,900/best (734)358-5443

CABRIO 1995 - Convertible Exec Cond, 81K miles. 28 M.P.G.! $9,500 (248)644-7805

CABRIOLET 1995 - 55k miles, all white, exec.cond., (248)851-4943

874 Volkswagen

CABRIO 1997 - White, convertible, tan leather, all options. 40K miles. $14,000. (248)203-6795

JETTA GL 1997 - Good Cond. black exterior, beige interior, auto , air, cassette. 67k miles. $9,000/best (810)595-5721

JETTA 1997 GL - 56,000 miles, 5 speed, 4 dr., green, $9500/best. (734) 454-7094

JETTA GLS 2000 - 1.8L Turbo, 5 speed, red, beige interior, power sunroof, Monsoon sound, CD, heated seats, 13K miles, $18,500. 734-546-0354

JETTA 1995 GL - 5 speed, power sunroof, 94K, $7000/best. Leave message 248-799-8247

JETTA 1997 GT, 65,800 miles, am/fam radio, air, cruise, moonroof, $9650. 248-735-8231.

JETTA 1994 - White. Security system. Blue book $5700. Asking $5000 248-933-6512

KARMEN GIA, 1971 coupe, yellow/black interior, newer brakes, battery & tires, runs OK, $3,000/best. (734) 207-1901.

NEW BEETLE 2000 GLX Turbo, 8100 miles! Leather, stick, heated seats, ABS, keyless/alarm, side air bags, sunroof, cd changer, spoiler, warranty. $19,000/best Call 8-5 248-204-7357

PASSAT 1991- 4 door, auto, moonroof, full power $3500/best. 734-427-4743.

PASSAT, 1994, GLX. 54K miles, exc. cond., leather, sunroof, $9,400. 248-476-3916

PASSAT 2001 GLX - loaded/mint cond. Silver/black leather, CD, sunroof, heated seats, more. $29,000. 248-661-6898

PASSAT 2000 GLX Sedan, 20,000 miles, factory warranty, auto, leather, CD, power roof, heated power seats, Anthracite blue, 17" wheels, $23,900. 248-645-9482

874 Volkswagen

PASSAT 1999 - 27,000 miles, good condition, Alloy wheels, silver, charcoal cloth interior, $15,900/best. 248-981-5867

PASSAT 1990 - new air, tires, belts, exhaust, etc. 166k, good cond. $3000. (248) 334-2787

SUPER BEETLE 1972 - needs work. $2500. (248) 977-7504

VOLVO 960 Wagon 1993 - hunter's green, camel leather, 80K, $9900. (248) 755-4475

876 Autos Over $2,000

FORD, 1993 Tempo. Auto, Air, 118K mi.; new engine at 80K mi. $3,000/best. After 3pm: 248-437-7765.

GXE ALTIMA 1994 black, auto, air, power windows & locks, 150K miles, drives great, $3,000. Call (734) 367-0352

PROBE 1989 - new paint, power locks/windows, newer tires & more. $2200/best. 734-454-4611

878 Autos Under $2,000

CADILLAC DEVILLE 1986 - good condition, $1600/best. (248) 738-5880

CARS FROM $500! Police Impounds & Tax Repos. Lists: 800-319-3323, x7375.

CHEVY ASTRO Mini Van 1992 - Seats 8, California Car, all options. Will not start but is Fixable! $1200 248-347-9677

CHEVY CAVILER 1990 - 4 dr, red, 97K miles, all power. Must sell! $1500/best 734-414-9847

CHEVY 1988 Celebrity. Runs great. $500/best. (313) 537-3489

878 Autos Under $2,000

CHEVY NOVA 1988- 4 door, auto , air, good cond, owner $750. 248-644-8604

CHRYSLER Caravelle 1985, runs great, grandma's car, 60K, $1650/best. 1986 FORD Mark VII LSC, runs great, $1600/best. 1986 FORD Stake Truck, $1000/best. 1992 TEMPO, for parts, best offer. 248-698-9225

CUTLASS 1986, 2dr, runs good. Whole or parts. $700/best. (248) 926-8077 734-812-0541

DELTA 88 1989 - Exc. transportation. Mechanically exc. 160K. Black. $1500. 248-593-9603

DODGE 1989 Caravan - good condition, $1200. 313-533-5843, 313-536-6840

DODGE 1988 D150 - 318 auto, blue, runs good, new brakes, shocks, radiator, cd player, power, $1500. 248-624-7129

DODGE 1984 SHELBY - Looks & runs great. $1500/best. Ask for Mark. (313) 277-0664.

DYNASTY 1991, 100k. Great condition. $1600/best. (313) 533-2498

ESCORT 1991 - CD, auto, good condition, 107K, $1400/best. (734) 455-1533

ESCORT 1993 LX wagon $1200/best. 734-721-8773

FESTIVA 1992 - exc transportation, great gas mileage, $1650. (248) 366-3238

FORD, 1993 Festiva. 4 speed, low miles, great on gas. New muffler. $1850/best. (734) 414-0113

FORD RANGERS 1987 & 1988, need work. $1200 a pair or best offer. (734) 721-8773

FORD RANGER XLT 1987 - V6, mechanically sound, $1500/best. (734) 458-1186

878 Autos Under $2,000

FORD THUNDERBIRD 1986 - auto, clean, V6, $1925 313-990-7440

FORD VANS - both late 1980's, 1 full-size, 1 mini, $1200 ea. or best offer. (734) 522-1186

GMC SUBURBAN 1987 - 6.2 L diesel, newer motor and trans, runs great! $2000/best (734)595-6400

GRAND PRIX, 1991, front end damage, 149K, runs great, dependable. $800. 810-750-7014

GRAND VOYAGER 1988, LE, 3.0 V6, 150k miles, no rust, clean interior, 1 owner, $1800. Scott - 734-981-1564

HONDA 1988 prelude - 140k, runs well, all power, moonroof, $1000/best. (248) 398-0343

LINCOLN TOWNCAR 1988 high miles, good mechanical cond. $1000 (734)427-1435

LUMINA 1991 Sedan, 1 owner, needs TLC. $1500 Call to arrange appt. 248-265-5310.

MERCEDES BENZ 1971 sedan 88K miles, 6 cylinder, doesn't run. Asking $800 best offer (734) 422-7976 after 5 p.m.

MITSUBISHI 1991, Eclipse GS, 5 sp. needs clutch, runs great $1100/best offer 734-421-7101

PONTIAC 1989 Bonneville - 264K miles, runs/looks great, $1200/best 248-328-0056

PONTIAC GRAND AM 1990 - Black, fair Cond. 148k miles, $1,500/best (734)595-3194

PONTIAC 1987, Safari wagon, looks good, runs good. $1750/best. (248) 391-1504.

SATURN SC 1991 - Stick, run & looks good! 1 adult owner, $1000 (734)455-1563

VOYAGER 1989 - 132K, tuned at 120K, many new parts, air/heat work, $1800. 734-513-6101

PAGE TOYOTA

MICHIGAN'S LARGEST TOYOTA DEALER!

2001 CAMRY



Automatic transmission, air conditioning, full power, CD and more!

$2,500 TOTAL DUE AT DELIVERY*

$209.95 per mo.

2001 TUNDRA SR5 4X4 3.4



V8, four door access cab, full power sliding window, air, automatic, cruise and more.

$3,500 TOTAL DUE AT DELIVERY*

$289.95 per mo.

2001 4 RUNNER SR5 4X4



Automatic transmission, full power, running boards & more!

$2,500 TOTAL DUE AT DELIVERY*

$309.95 per mo.

2002 COROLLA



Automatic transmission, air conditioning, stereo cassette, and more!

$2,500 TOTAL DUE AT DELIVERY*

$169.95 per mo.

PAGE TOYOTA

ON TELEGRAPH Bet. 8 & 9 Mile Rd.

(248) 352-8580

1-800-331-9525

Hours: Monday & Thursday

SWITCH TO LaRICHE · SWITCH TO LaRICHE · SWITCH TO LaRICHE · SWITCH TO LaRICHE · SWITCH TO LaRICHE · SWITCH TO LaRICHE

Switch to LaRiche

Plymouth HAGGERTY

4th of July

SUPER SALE!

Attention GMAC LEASE HOLDERS:

End Your Lease Early and See What Happens†...

We'll waive your monthly payments not yet due.

You'll get a $500 down payment bonus on a GMAC financial purchase!

You'll avoid a potential mileage charge.

2001 CORVETTE-America's Sports Car!

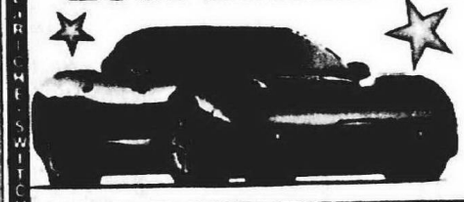

• Polished Aluminum Wheels
• Automatic Trans
• Leather
• Stk #1625

$539* per mo.

36 MONTHS – 36,000 MILE LEASE
$5000 Down, $6089 due at Inception

2001 S-10 EXT. CAB



$189* PER MO – GM EMPLOYEE
36 MONTHS – 36,000 MILES
$1589 Due at Inception
Non GM Employee Prices Slightly Higher

• 3rd Door • Auto
• Air • Alum. Wheels
• Deep Tinted Glass • LS Trim
• MSRP $18,476 • Stk #IT3615

2001 VENTURE



0.9% Financing Available

• Power windows & locks
• Tilt • Cruise
• Keyless entry
• MSRP $25,320
• Stk #IT3657

$325* PER MO – GM EMPLOYEE
36 MONTHS – 36,000 MILES
$1849 Due at Inception

GMS Buy $20,235*
Non GM Employee Prices Slightly Higher

$2500 CASH BACK ON CAVALIERS & S-10 PICK-UPS

1-800-335-5335

WE'LL BE THERE
40875 Plymouth Rd.
At Haggerty Rd. • Across from Unisys
www.LaRicheCHEVY.com

Lou LaRiche

PLYMOUTH
734 453-4600

Sales Hours: Mon. & Thurs. 8:30am-9pm; Tue., Wed., Fri. 8:30am-6pm

*Lease with option to purchase at term and for pre-determined amount. Payment plus tax, title, license down payment plus tax. Lessee responsible for excess wear. Total miles @ 20¢ per mile over 36K. Total obligation = term x payment. Subject to credit approval. †State price plus tax, not incentives. Early lease turn-in after Lease must terminate between September 1, 2001 and March 31, 2002. OFFER ENDS 7-9-01

SWITCH TO LaRICHE · SWITCH TO LaRICHE · SWITCH TO LaRICHE · SWITCH TO LaRICHE · SWITCH TO LaRICHE · SWITCH TO LaRICHE

Stu Evans

USED CARS & TRUCKS

OPEN SATURDAY
SALES 10-4
SERVICE 8-4

July Blowout Sale!

OVER 300 USED CARS & TRUCKS TO CHOOSE!
NO REASONABLE OFFER REFUSED!



1994-2000 GRAND MARQUIS
20 TO CHOOSE
STARTING AS LOW AS
$0 DOWN, $129 Mo.

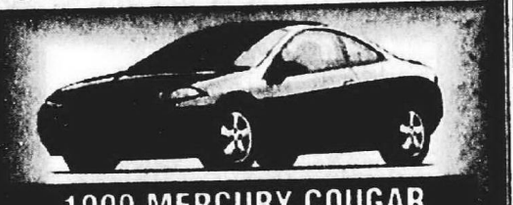

1999 MERCURY COUGAR
WELL EQUIPPED • 4 TO CHOOSE
STARTING AS LOW AS
$0 DOWN, $199 Mo.

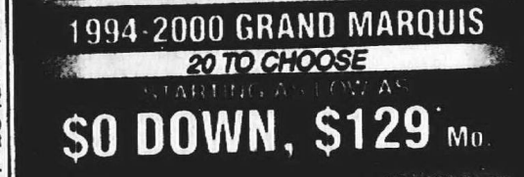

1996-1999 MERCURY VILLAGER
WELL EQUIPPED
STARTING AS LOW AS
$0 DOWN, $189 Mo.



1999 SABLE
WELL EQUIPPED
STARTING AS LOW AS
$0 DOWN, $269 Mo.

*w/approved credit. 48-60 mo. financed purchase, $0 down. Includes tax, title & license.

PROBLEM CREDIT? SEE US!
SPECIAL FINANCE NEEDS AVAILABLE!

Stu Evans
32000 Ford Road
West of Merriman
(734) 425-4300

USED CARS & TRUCKS
•
GARDEN CITY

Holiday CHEVROLET

CHEVY WE'LL BE THERE

GRAND RIVER west of Middlebelt

www.holidaychevrolet.com

GMAC SmartLease Return Center

Call 248-474-0500 for appointment!

TURN IN YOUR GMAC SMARTLEASE EARLY!

NO PENALTY - NO PAYOFF - NO MONEY*

***To Qualified GMAC SmartLease Customers - Current SmartLease must expire between Sept. 1, 2001 & March 31, 2002. Must take delivery from dealer stock by July 15, 2001. Some restrictions apply. See salesperson for complete details.**

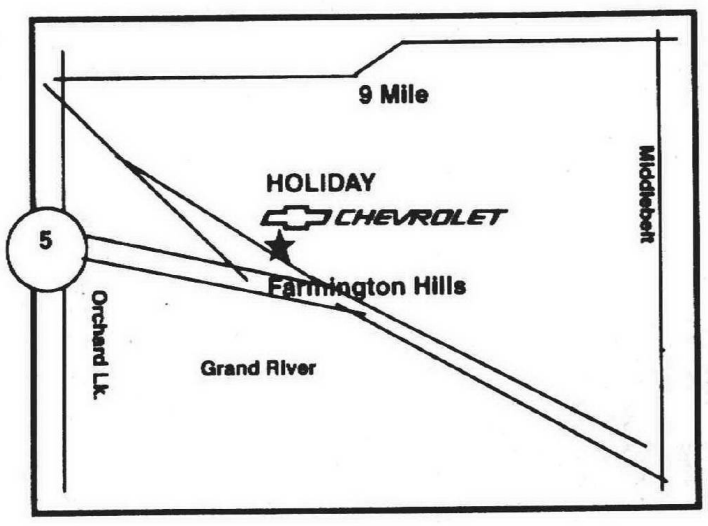

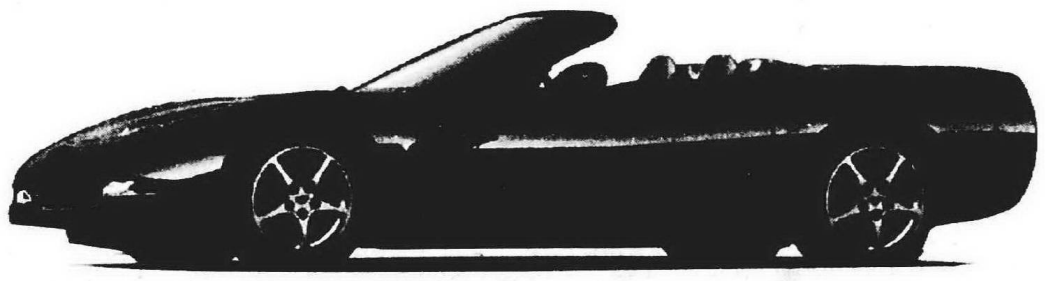

All Makes & Models

FREE

Wash & Vacuum
(with turn in)

BILL BROWN FORD

SELECTION IS EVERYTHING!

2001 TAURUS — 234 Available
0.9 APR
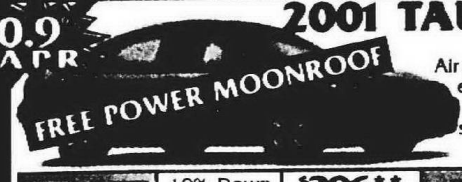

Air conditioning , ABS, keyless entry, power seat, power windows, power locks, speed control, floor mats
[4 at this price]
10% Down $1864 | Zero Down | $206** Per Month | $261** Per Month | $16,520 OFF LEASE BUY

#2 TAURUS DEALER IN THE USA

2001 FOCUS ZX3 — 209 Available
0.9 APR

Automatic transmission, air, speed control & tilt wheel, power windows, power mirrors, AM/FM CD, power locks, rear defrost.
[4 at this price]
10% Down $1373 | Zero Down | $171** Per Month | $216** Per Month | $12,246 OFF LEASE BUY

#1 WINDSTAR DEALER IN THE USA

2001 WINDSTAR LX — 210 Available
0.9 APR
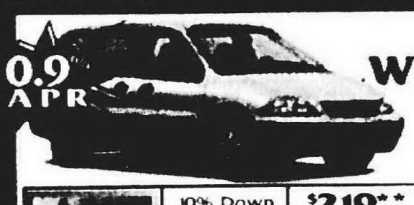
Four door, air, power locks, power windows, power mirrors, AM/FM cassette/CD, remote keyless entry, floor mats, electric rear defrost.
[7 at this price]
10% Down $2262 | Zero Down | $219** Per Month | $285** Per Month | $18,465 WINDSTAR TO WINDSTAR OFF LEASE BUY

OVER 2000 VEHICLES AVAILABLE

2001 EXPLORER SPORT 2 DOOR — 0.9 APR

Convenience Group, Premium Sport Group, limited slip axle, Comfort Group, power windows, power locks, power mirrors, cruise control, tilt wheel, dualmedia radio.
[20 at this price]
10% Down $2208 | Zero Down | $188** Per Month | $280** Per Month | $17,985

2002 EXPLORER 4 DOOR XLS


Trailer tow, speed control, tilt wheel, cassette, cloth buckets, power windows, power locks, power mirrors, air conditioning.
[2 at this price]
10% Down $2250 | Zero Down | $186** Per Month | $281** Per Month | $20,168

2001 F150 XLT SUPER CAB — 296 Available

Six cylinder, automatic transmission, air, capt. chairs, power widows, power locks, tilt, speed control, sliding rear window.
Stock #16669
10% Down $2113 | Zero Down | $144** Per Month | $236** Per Month | $18,669 OFF LEASE BUY

2001 RANGER EDGE 4x4 SUPERCAB — 210 Available
0.9 APR

4.0 V6, automatic transmission, in-dash 6-CD player, power windows, power locks, speed control, tilt wheel, air conditioning, keyless entry, limited slip axle, color keyed bumpers & wheels & molding
[9 at this price]
10% Down $2098 | Zero Down | $150** Per Month | $239** Per Month | $17,894 OFF LEASE BUY

2001 F-250 with Meyer Snow Plow

White, XLT, Automatic, 5.4, V-8, Power Windows & Locks, Speed, Tilt.
A-PLAN
$23,084
MEYER PLOW $1500

FRIENDS & NEIGHBORS: Your Payments are the Same - With Only an Additional 4% Down!

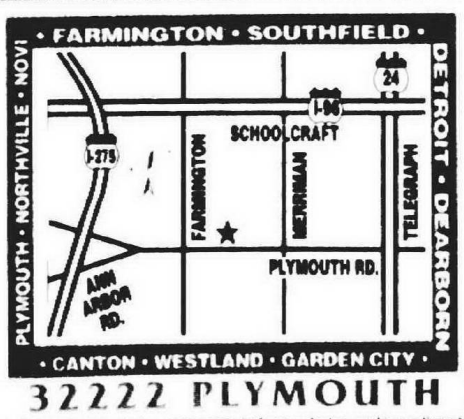

BILL BROWN

Ford Blue Oval Certified

Blue Oval Certification is recognition of the high level of customer satisfaction achieved by this dealership with every purchase, lease and service experience.

1-800-878-2658

32222 PLYMOUTH ROAD • LIVONIA • SHOP ONLINE AT FORDAPLAN.COM

2001 TAURUS	10% Down 0 Down	$2000 $400
2002 EXPLORER	10% Down 0 Down	$2775 $555
2001 F-150	10% Down 0 Down	$2400 $480
2001 WINDSTAR	10% Down 0 Down	$2500 $500
2001 RANGER	10% Down 0 Down	$2575 $515
2001 FOCUS	10% Down 0 Down	$1700 $340
2001 EXPLORER	10% Down 0 Down	$2700 $540

*Sale prices includes assignment of any rebates and incentives to BBF. Don't forget to add tax, title and destination charges. All prior sales and adv excluded. Includes assignment of rebates. **Lease with down payment as shown, 15¢ per mile in excess of 12,000 miles per year. Lessee has no obligation to purchase car at lease end, but may arrange to purchase at a price to be negotiated with BILL BROWN FORD at lease inception. Subject to credit approval. Lessee is responsible for excess wear and tear. Payments do not include monthly use tax to figure total payments, multiply times number of payments. Pictures displayed may not represent actual sale vehicles. Destination included with lease payments. APR in lieu of rebates. Sale ends 7-9-01.