Plymouth District Library
223 S. Main Street
Plymouth, Mich. 48170

HomeTown COMMUNICATIONS NETWORK

Plymouth Observer

Your hometown newspaper serving Plymouth and Plymouth Township for 114 years

Sunday, September 17, 2000 hometownnewspapers.net 75c

Volume 115 Number 6 Plymouth, Michigan

©2000 HomeTown Communications Network™

THE WEEK AHEAD

MONDAY

City meets: *The Plymouth City Commission meets at 7 p.m. at City Hall. Commissioners are expected to discuss a proposed building height ordinance.*

WEDNESDAY

Recycling program: *The Wayne County Department of Environment Land Resources Division presents "Timothy Wenk Magic," an assembly to teach children about the benefits of recycling, to a pair of Plymouth elementary schools Sept. 20. The program will be presented at Smith Elementary at 10 a.m., and then at Allen Elementary at 1 p.m.*

Planners meet: *The Plymouth Township Planning Commission meets Sept. 20 at 7:30 p.m. at township hall. Among the agenda items is a special use consideration for Sunshine Honda.*

FRIDAY

Leadership Plymouth deadline: *The Plymouth Community Chamber of Commerce is looking for candidates for its next Leadership Plymouth course, which starts in November. Cost is $795, which includes a two-day retreat in October at the St. Clair Inn. For details, call (734) 453-1540.*

INDEX

Apartments/E9	Malls/C8
Arts/C1	Movies/C4
Automotive/H5	New Homes/E1
Classified/E,G,H	Obituaries/A8
Classified Index/E3	Real Estate/E1
Crossword Puzzle/E4	Service Guide/H4
Jobs/G1	Sports/B1
	Taste/D1
	Travel/C8

HomeTown Classifieds
WORK!

"My welder set sold right away. I was both pleased and amazed!"

—T.H.
Farmington Hills

Place your ad today!
734 591 0900

6 53174 10008 8

City loses another police chief

■ For the third time in less than a year, the city of Plymouth is searching for a police chief after the surprising resignation of Acting Chief Steve Hundersmarck, who got the job four months ago when Dick Miller left.

BY TONY BRUSCATO
STAFF WRITER
tbruscato@oe.homecomm.net

"I found it very difficult to be a father, Ph.D. candidate and a full-time police chief, and being a father takes precedence over being a good police chief."

Acting Plymouth Police Chief Steve Hundersmarck, 39, said he'd been thinking of resigning for a couple of weeks, and on Tuesday handed city commissioners a letter with his intent to resign his position and retire from the police force next month.

Hundersmarck, currently pursuing his Ph.D. in education, intends to do a little teaching and some writing while he completes his dissertation.

"I knew my job was one of transition," said Hundersmarck. "My goal was to achieve a number of issues, and everything I thought was important has almost been accomplished."

Those key points included training issues, hiring new police officers, as well as risk management and policy issues.

Plymouth city officials will now be searching for a third time in less than a year for a new police chief. Bob Scoggins retired after 25 years on the force last January; former state police trooper Richard Miller left after less than six months on the job, citing personal reasons; and Hundersmarck leaves after 15 years on the Plymouth police force, and four months as acting chief.

"It was a shock to me," said Commissioner Dan Dwyer. "My concern now is that we need to hire a city manager. We have an acting city manager and no police chief. That's not a good way to run the city."

"I'm sorry to see him leave, I thought he'd be an excellent choice to permanently fill the position," added Commissioner Sean FitzGerald. "It makes finding a city manager and police chief more urgent. We need to act quickly."

Hundersmarck realized when he took over it would be a transitional job, but the timing was a bit quicker than he originally thought.

"At some point I knew my career was changing over," said Hundersmarck. "My school work was in conflict with

Please see RESIGNATION, A4



STAFF PHOTO BY PAUL HOUSENBOLD

Gone: *Acting Police Chief Steve Hundersmarck surprised the city commission with his resignation Tuesday.*

Sister Helen Prejean has long been an outspoken opponent of the death penalty, and this weekend she came to Plymouth with her ...

Message of mercy



■ 'There are so many innocent people among the guilty.'

Sr. Helen Prejean
—Death penalty opponent

BY SUE BUCK
STAFF WRITER
sbuck@oe.homecomm.net

Nearly 20 years ago, Sister Helen Prejean turned away from the "cushions and resources" of a comfortable home to work with poor inner-city residents and death-row inmates.

Twenty years later, Prejean is just as passionate about her ministry, and this weekend she brought that passion to Plymouth.

In a hurried, private walk down the corridor of the St. John Conference Center Friday, Prejean emphasized her message for Plymouth and Canton Township's conservative residents: abolish the death penalty.

"We have conservatives leading this fight," Prejean pointed out. "Tell them to sign the Moratorium 2000 petition (which seeks to abolish the death penalty). Gov. George Ryan (R-Illinois) initiated the moratorium in Illinois because of his sense of decency. There are so many innocent people among the guilty. We will be delivering the petitions to the UN, to Congress and state legislators around Human Rights Day Dec. 10."

Prejean spoke Friday to audiences at the Eucharistic Congress, a gathering of Catholics who came to the Plymouth Township conference center for the four-day event.

Spiritual advisor

This Louisiana woman, who assumed the role of spiritual advisor, walked with five inmates on death row, praying with them, urging them to remember God's promise of salvation. Her moving journey was made famous in her book *Dead Man Walking: An Eyewitness Account of the Death Penalty in the U.S.* It was on the New York Times best seller list for 31 weeks and was nominated for

Please see PREJEAN, A3

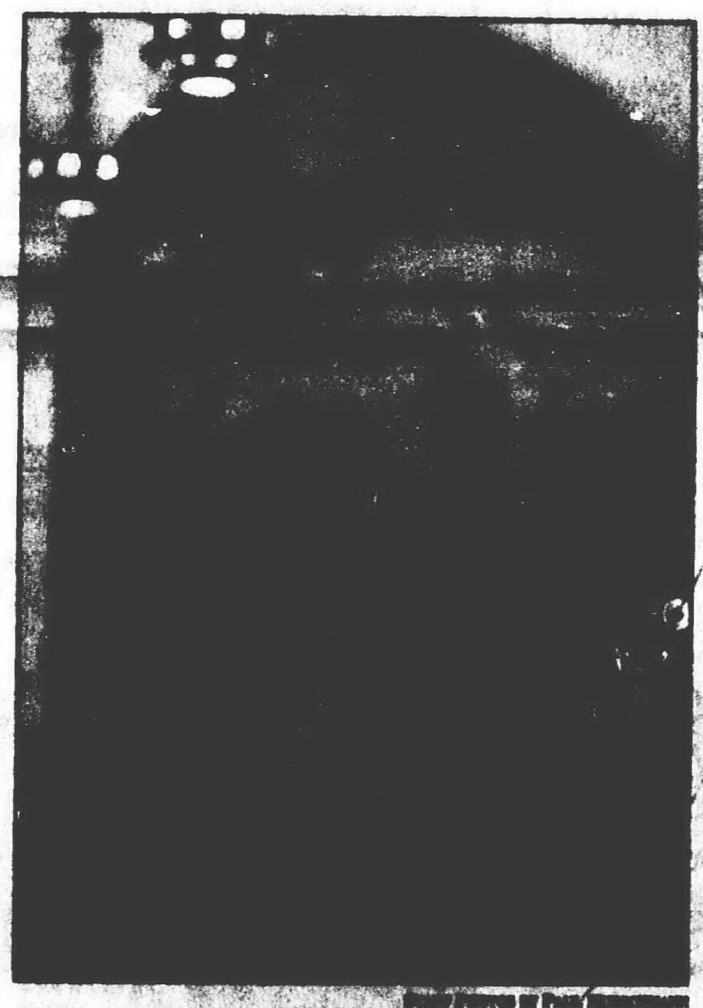

STAFF PHOTO BY PAUL HOUSENBOLD

Sr. Helen Prejean addresses the Catholic Eucharist Congress at St. John's Conference Center Friday in front of a mural of Jesus feeding the masses.

Protesters object to nuns position

Though Sister Helen Prejean described herself as "Catholic to the DNA in my molecules," protesters outside St. John Conference Center in Plymouth Township thought otherwise.

Rose Marie Denton, a Novi resident, headed up a 14-person group that picketed at the first Eucharistic Congress, a gathering of Catholics celebrating the Eucharist. Denton said many local Catholics chose not to participate because of the "radical agenda of the keynote speaker." Protesters included residents of Plymouth, Livonia and Sterling Heights, she said.

Denton criticized Prejean's planned speech

Please see PROTESTERS, A3



Disagreement: *Protesters hold placards decrying Sr. Helen Prejean's pro-choice stance.*

Spending fails to buy top slot in primary

■ 20TH HOUSE

Beaten Folino throws in the towel

BY MATT JACHMAN
STAFF WRITER
mjachman@oe.homecomm.net

Teresa Folino of Northville lost the Republican nomination for the Michigan House of Representatives in the 20th District after a recount that ended Monday, but she was easily the top spender in the four-way primary race.

Folino listed expenses of $39,565 in a campaign finance report filed last week with the Michigan Department of State's elections bureau.

That was about $10,000 more than the $29,168 spent by winner John Stewart.

"I think it's a shame that you have to spend that much in order to run an effective campaign, but that's the cost of running a campaign," Folino, an insurance claims representative, said Tuesday.

The total should rise, Folino said, because some bills are still outstanding. Printing and mailing were probably the biggest campaign costs, she said.

Plymouth attorney Stewart said that despite spending less money than Folino, his campaign was more effective because of his personal approach.

"Maybe she should've spent a little more time going door to door and listening to the people in the district," Stewart said.

Plymouth Mayor David McDonald was third in the primary and in campaign spending, with $20,629 listed on his most recent finance report. Matt Cowles finished fourth in the race and in spending, with expenses of $12,774.

Folino's political action committee contributed $5,000 [illegible] Michigan Beer and Wine Wholesalers Association, $2,000 from GOP [illegible] Rep. Andrew Raczkowski's [illegible] Leadership Fund and $1,000 [illegible] Michigan Insurance Federation.

She also loaned her campaign $15,442.

Stewart received $1,000 [illegible] Planned Parenthood of [illegible] Michigan and $1,000 [illegible]

To place a classified ad 734 591 0900

City takes discussion to new 'heights'

BY TONY BRUSCATO
STAFF WRITER
tbruscato@oe.homecomm.net

How high is high?

That's what the Plymouth City Commission is expected to decide Monday night when it discusses a proposed ordinance change restricting the height for new construction to no higher than 50 feet, as compared to the current 75 feet.

City commissioners and the planning commission held a joint meeting Tuesday to discuss the recommendation from the planning commission that building height restrictions be lowered.

"It's been a very political process to look at building heights," Doug Miller, planning commissioner, told others at the joint session. "Every time we've looked at the building heights, people who have property say they don't want them restricted."

The planning commission forwarded its recommendation to the city commission last November; however, it was a non-issue until the Mayflower Centre came along. The new Mayflower, which is expected to be completed by mid-winter, will reportedly stand approximately 60 feet high.

Both commissions want to make sure the city has its say in height restrictions before other projects, such as development of the Wilcox property, come before the planning commission.

"I believe the market will do a sufficient job of restricting building heights," said City Commissioner Sean FitzGerald, who was a planning commissioner at the time the new ordinance was developed. "However, builders do make bad decisions, then the citizens of Plymouth will have to live with those bad decisions."

City planner Don Wortman, of Carlisle & Wortman in Ann Arbor, told commissioners that downtowns in cities like Plymouth and Northville have become popular the past five years because the economy is on a roll.

"You want to keep it vital and active, but at the same time you don't want to detract from the pedestrian small town character," he said. "You don't want to take away from the historic charm of downtown. If you get people downtown, they'll be walking the streets at night going to restaurants and keeping the money downtown."



'I'm very encouraged by the development we have in town right now.'

Colleen Pobur
—City commissioner

Wortman also noted that restricting building heights could also backfire on the city.

"The standard mix-use project is first floor commercial, second office and above that residential," said Wortman. "By limiting height you are somewhat limiting viability in terms of producing enough dollar value of a project to make it financially viable for the developer."

City Commissioner Colleen Pobur has those same feelings about limiting growth.

"There hasn't been a big demand for anything above 50 feet," she said. "I'm very encouraged by the development we have in town right now, and I don't want to be viewed as restrictive or anti-development."

Daniel Hershberger of Plymouth Township likes downtown the way it is.

"If you start putting five-, six- or seven-story buildings around Plymouth we'll become a case study like Northville," he said. "They destroyed their downtown with Main Centre. Some day we'll say, 'What happened to that quaint downtown?' if we construct buildings that are out of scale and out of character."

CORRECTION

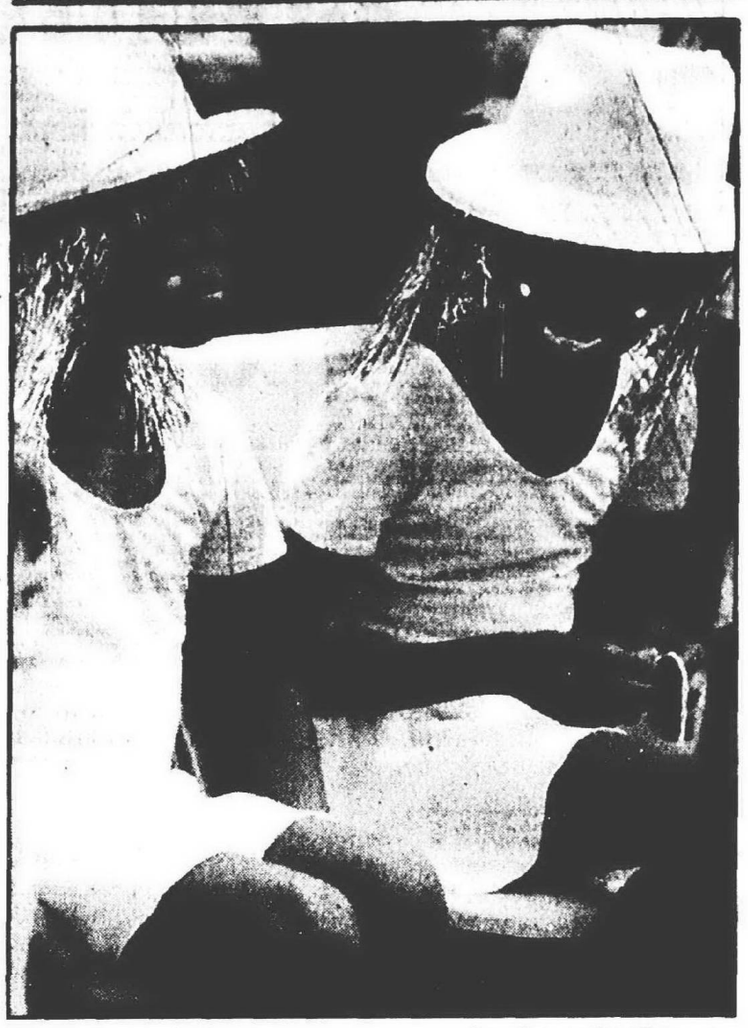

STAFF PHOTO BY PAUL HUBSCHMANN

The caption on this photo in the Sept. 14 edition of the Plymouth Observer should have said Jaynille Pouncy, 8 (left) and sister Raynal, 9, of Inkster and members of the dance team Cheer Angels await their turn to perform Saturday on the Ann Arbor Trail stage during the Plymouth Community Fall Festival.

Catch Sue Buck's coverage of Plymouth Township events every Sunday and Thursday in the Plymouth Observer

HOW TO REACH US

Circulation Nightline	734-591-0500
Classified Advertising	734-591-0900
Display Advertising	734-591-2300
Home Delivery	734-591-0500
Newsroom FAX	734-591-7279
Newsroom	734-953-2104
O&E Online* www.observer-eccentric.com	248-901-4716
Photo Reprints**	734-591-0500
Reader Comment Line	734-953-2040
Sports Nightline	734-953-2104

* OnLine — www.observer-eccentric.com — can be accessed with just about any communications software: PC or Macintosh. You are able to send and receive unlimited e-mail, access all features of the Internet, read electronic editions of The Canton Observer and other Observer & Eccentric Newspapers and chat with users across town or across the country.
**Photo orders must be for pictures that have been taken by our staff photographers. Please provide publication date, page number and description of the picture, which must have been published within the past six months. Prints are $20 for the first print, $7.50 for each additional print. Payment is in advance (check or credit card).

HomeTown News... it's all about you!

Plymouth Observer

A HomeTown Communications Network™ publication
794 South Main, Plymouth, MI 48170
(Between Ann Arbor Rd. and Ann Arbor Tr., across from March Tire)

SUBSCRIPTION RATES:

CARRIER DELIVERY		MAIL DELIVERY	
Six months	$23.70	One year	$55.00
One year	$47.40	One year (Sr. Citizen)	$44.00
One year (Sr. Citizen)	$38.00	One year (outof County)	$65.00
Newsstand	75¢ per copy	One year (out of State)	$90.00

Alladvertising published in the Canton Observer is subject to the conditions stated in the applicable rate card, copies of which are available from the advertising department. The Canton Observer, 36251 Schoolcraft, Livonia, MI 48150, (734) 591-2300. The Canton Observer reserves the right not to accept an advertiser's order. Observer & Eccentric ad-takes have no authority to bind this newspaper and only publication of an advertisement shall constitute that acceptance of the advertised order.

QUALITY AUDITING CAC MARK OF INTEGRITY · MPA MICHIGAN PRESS ASSOCIATION · SNA



PARKWAY PROFESSIONAL GROOMING
We are your pet care specialists
Award Winning Bichon Frise and Shih-Tzu Groomers
NEW CUSTOMER SAVINGS
$5.00 OFF
On All Complete Grooms
Your First Visit Includes:
•Trim • Shampoo • Brush
•Nail Trim • Ears Cleaned
Not valid with any other offer
PARKWAY PROFESSIONAL GROOMING
453-9488
WITH COUPON · 1 PER PURCHASE
734-453-9488
418 N. Main - Plymouth
Between Starkweather & Lilley
Tu-Th-F & Sat. 9 am - 5 pm
OPEN 7 A.M. MONDAY & WEDNESDAY



IS YOUR CHILD HAVING TROUBLE MAKING THE GRADE?
Club Z! offers affordable one-on-one tutoring in the comfort of your home!
Kindergarten – 12th Grade
• Qualified Teachers • All Subjects
• Remedial and Enrichment Programs
Call For More Information:
(888) 817-5225
www.clubztutoring.com
CLUB Z! In-Home Tutoring Services



Cancer Screening Can Save Your Life.
8th Annual Southeast Michigan
Breast Health Expo
October 11, 2000 6 – 9 p.m.
Ypsilanti Marriott
at Eagle Crest 1275 S. Huron Street (just south of I-94)
Featuring
• Special Guest Speaker, Nancy Brinker, Founder, Susan G. Komen Breast Cancer Foundation and the Race for the Cure
• Host, Monica Jackson, WXYZ-TV, Channel 7 News
• Leading health professionals from Saint Joseph Mercy Health System
Register early for this popular event by calling 1-734-712-5400 or 1-800-231-2211
SAINT JOSEPH MERCY HEALTH SYSTEM
A Member of Mercy Health Services
WOMEN'S HEALTH SERVICES
McAULEY CANCER CARE SERVICES

Want a great rate on a Certificate?
If you live or work in Plymouth, Canton, Northville or Novi, it's as close as your own backyard.
19-MONTH CERTIFICATE
with rates as high as
7.21% APY*
Call or stop in today!
Community Federal
At Your Service. In Your Community.
Plymouth Branch, 500 S. Harvey
Canton Branch, 6355 N. Canton Center Rd.
Northville Branch, 400 E. Main St.
(734) 453-1200
(877) YES-CFCU
www.cfcu.org
*Minimum deposit of $10,000 required. Rates as of September 17, 2000, subject to change. 7.21% APY is available for members of our President's Club. Additional rates available depending on Member Reward Club membership. Member Reward Club status is determined by the total deposit and loan balance, excluding 1st mortgage balances, held at Community Federal Credit Union. A $10,000 deposit automatically qualifies you for our Advantage Club and an APY of 7.10%. APY for Sterling Club members is 7.15%. Please call for more information.
Your savings federally insured to $100,000 NCUA



STAFF PHOTO BY PAUL BUSCHMANN

Soaking it in: *Attentive audience members listen to Sr. Helen Prejean address the Catholic Eucharist Congress at St. John's Conference Center Friday.*

Neighbor testifies in Islam trial

BY TONY BRUSCATO
STAFF WRITER
tbruscato@oe.homecomm.net

A former Plymouth man testified Thursday he helped accused murderer Azizul Islam lift a heavy garbage can into a rented white minivan two days before Christmas last year.

Jerry Ashley didn't know what was in the garbage can, but said "It felt like 100-110 pounds to me."

Ashley said he never before talked to Islam, but Islam walked across Roe Street to ask Ashley for help.

"He told me he was my neighbor and asked if I would go to his house to help him lift something too heavy for him," Ashley testified. "We bent down to lift it, struggled a bit because it was quite heavy, and put it into the van.

"I asked him 'What do you have in here, bricks?'" said Ashley. "He never answered. He did say he would hire a couple of people to help him get it out of the van."

Islam, 50, is charged in the December murder and dismemberment of his wife, Tracy, 35.

Key for the prosecution is the white minivan and how Islam was dressed. Ashley described him as wearing "a red tie, dark gray coat and a white shirt."

Prosecutors are attempting to link Islam to the white minivan and a man fitting Islam's description seen in the Ohio field where the torso of Islam's wife was found last December. Authorities believe the garbage can Ashley helped lift into the van contained the torso of Tracy Islam.

Meanwhile, two A&W Restaurant employees testified about finding sets of arms and legs in a plastic bag in the grease bin behind the Dearborn restaurant only days before the torso was found in Ohio.

Seneca Polanski said he pulled three bags out of the bin Dec. 22.

"I was shocked at what I saw," testified Polanski. "I saw a foot, legs and other body parts."

Tracy Islam left her family last August because of marital problems, and went to live with her sister, Anita Ross, in London, England. Islam was in Plymouth on Dec. 16, 1999, to finalize a divorce and be with her children through Dec. 24.

"Tracy said she was sorry she came back home and wanted her flight changed to an earlier date," testified Ross about a Dec. 19 telephone call. "She said she was frightened, that she thought Azizul was going to put something in her tea."

Tracy's boyfriend in London, Noel Finnegan, testified that Tracy seemed upset when he talked to her that same day, and said Azizul got angry when he listened in on their conversation.

"We were interrupted by a male voice listening on the phone," said Finnegan. "He said 'I'm listening to this f------ conversation. This is my wife you're talking to.' Then I was cut off.

"Tracy called back later ... and then I never heard from her again," he said.

Ross said she called Dec. 22 after not hearing from Tracy for three days.

"He (Azizul) said 'Do you think I've done something to her?' and I said 'Yes,'" testified Ross.

The trial continues Monday in the courtroom of Judge Patricia Fresard at the Frank Murphy Hall of Justice in Detroit.

Chili cookoff gets permit to establish beverage tent

BY TONY BRUSCATO
STAFF WRITER
tbruscato@oe.homecomm.net

■ 'We'll have separate entrance and exit areas, and we'll have people at both locations to make sure no one leaves with beer.'

Annette Horn
—Chili Cookoff organizer

The Great Lakes Regional Chili Cookoff will follow the lead of last week's Plymouth Fall Festival and have a beer tent on the grounds of the Masonic Temple at its Oct. 1 event.

The non-profit permit was signed by Acting Police Chief Steve Hundersmarck Friday, and sent on to Lansing where the Michigan Liquor Control Commission will have the final say.

"We're going to make some minor improvements on what the Fall Festival did," said Annette Horn, organizer of the Chili Cookoff. "We'll have separate entrance and exit areas, and we'll have people at both locations to make sure no one leaves with beer.

"And, when someone buys an entrance ticket to the tent they will be verbally informed that the beer has to stay in the tent area," she added. "No one under 21 will be admitted."

Hundersmarck said four or five people walked out of the Fall Festival tent with beer. And, at times, the tent was overcrowded, making it difficult for volunteers to watch what was happening inside.

Horn said she hopes the beer tent will bring in at least $4,500 during the one-day event. The Fall Festival made the same amount in two days. The third day of the festival was largely rained out.

Horn noted there may be water sold in the beer tent. She is also considering selling cider and donuts during the fall event.

Prejean *from page A1*

a Pulitzer Prize.

The book was later made into a movie. It was translated into 10 languages and is now being made into an opera by the San Francisco Opera Company.

Prejean praised Michigan because it doesn't practice capital punishment. The audience listening to her morning speech resoundingly applauded that. It only takes one politician to turn the tide, she warned.

She also advocated an outreach ministry close to home at the Plymouth area's two prisons. She continues her own ministry with death row inmates at Louisiana State Penitentiary.

Her talk, delivered to a predominantly white audience, focused on many aspects of social injustice and the lack of adequate legal defense for poor people, especially African-Americans. About 3,600 people sit on death row, she said.

Leaving her roots

She left her own financially comfortable family to plop herself directly into work in Louisiana's housing projects. Before long she realized the "sneakiness" of God's mission for her as she worked to dispel the culture of fear the media often exacerbate, she said. Likewise, she mentioned the flip side of reporting, especially the work of young Illinois student journalists whose investigative work led to the release of an incarcerated man.

She also works with the families of murder victims and founded a group in New Orleans called Survive.

Some believe the only way to be safe is to execute people. Prejean learned from her own experiences that you don't have to be afraid of people who are different. "Learn from the underside of the tapestry of life," she said.

No parent can predict what a child will do, she stressed.

Steve Spreitzer, a Plymouth Township resident who works for the Archdiocese of Detroit's office of social ministry, offered his comments as he sold Prejean's books. Spreitzer, a parishioner at Our Lady of Good Counsel in Plymouth Township, visited prisons for about eight years.

"We had over 1,000 volunteers who were involved with correctional facilities throughout the six counties," Spreitzer said. Key to the prison ministry, he said, is accepting the person as they are at the moment. Those who minister may not ask or care what crime was committed.

Inspirational event

John Itsell, a Plymouth Township resident, called the Eucharistic Congress an inspirational event. "It's important to take a stand on capital punishment," said Itsell, who signed the petition.

Prejean, who was nominated for the Nobel Peace Prize in 1998 and 1999, said the outstretched arms of the cross on which Jesus Christ died means she must support both the victims' and the murderers' families, who grieve equally.

In her well-received speech Prejean urged people to realize who Jesus was with when he died and the low regard members of his community had for him.

"It's important to be a voice and a presence," Prejean said. "To follow Jesus I have to find poor people."

Prejean has received many awards including the Laetare Medal from Notre Dame University and the Champion of Liberty Award from the U.S. Association of Criminal Defense Lawyers, and the Sanctity of Life Award from the Southern Christian Leadership Conference.

Her 20 honorary degrees come from institutions such as Georgetown University, Amherst College, the University of Glasgow, Scotland, and the University of San Francisco.

Mirabella Magazine named her among the "100 Fearless Women" in 1994. ABC did a special on Sister Helen on Prime Time Live. PBS featured her on Frontline; the BBC did a special on her called "Angel of Death Row."

She's been on many television and radio programs, including Larry King Live, the Oprah Show, and 60 Minutes.

She is honorary chairperson of Hands Off Cain, an international group based in Rome working for abolition of the death penalty. She is a member of Amnesty International and the U.S. National Coalition to Abolish the Death Penalty, on which she served as a board member for 10 years.

She joined the Sisters of St. Joseph of Madaile in 1957. She received a B.A. in English from St. Mary's Dominican College in New Orleans in 1962.

In 1973, she received an M.A. in religious education from St. Paul's University in Ottawa, Canada.

Protesters *from page A1*

next month before the annual Call to Action Conference, an umbrella group that opposes the "moral teachings" about abortion, ordination of women and homosexuality, according to Denton.

"The Catholic Church is not a democrat," Denton said. "Its teachings have been handed down for 2,000 years."

Dan Piepszowski, director of Christian service for the Archdiocese of Detroit, said Prejean was there specifically to speak about the death penalty. If her views were contrary to church teaching on other subjects, she wouldn't have been invited by either the archdiocese or Cardinal Adam Maida.

The protesters hoped Prejean would have been as vocal against abortion as she was on the subject of the death penalty, Piepszowski said. "Sister Prejean is seen as a real inspiration."

Denton referred to Prejean's "highly inflammatory political sparring, by a woman who is scornful of the church."

"We want the cardinal and his staff to know that, while we wholeheartedly support the spread of devotion for the Eucharist, we cannot abide by the politicization of what should be a time of sacredness," Denton said.

Spending *from page A1*

"The door's open no matter what," she said.

Lobbyists are good sources of information on issues that affect their clients, but both sides of the issue should be researched, Folino said.

Whether someone who wants his ear has contributed to his campaign or not doesn't make "a whole heck of a lot" of difference to him, Stewart said.

Folino's campaign committee has $10,443 in the bank, while Stewart's committee has a zero balance, according to the reports.

Stewart's Democratic opponent in the November election, David Gray, has a waiver on file with the state indicating he doesn't expect his campaign to receive or spend more than $1,000.

The waiver is automatically void if the $1,000 threshold is exceeded.

Folino *from page A1*

20 percent non-recountable for various technical errors.

"It's very unfortunate the election results can't be recounted for proper verification," said Folino.

Folino, the vice-chair of the 13th Congressional District Republicans, said she'll support the Republican candidate in the Nov. 7 general election against Democrat David Gray.

"I will always work for the Republican Party," said Folino. "If it's his (Stewart's) intention to work with the organization, I'm prepared to work with him."

Stewart, who said he's not been contacted by any of the three candidates who ran against him, said he's ready for the challenge.

"I extend my congratulations to Teresa Folino for a hard-fought race, and respectfully request that she and the other candidates support me in November," said Stewart. "If elected ... it will be a great privilege to serve the people of Plymouth, Northville and Livonia."



Rates as low as
9.80% APR

We're offering great rates on home equity loans with no closing costs or points. Now, what will you do with your next wish?

Your wish is our command. And now, you'll have the money you need to pay your bills, make home improvements, or pay for education. And the interest may be tax-deductible too.* We'll even grant you a representative who'll sit down with you and help you find the home equity loan that's right for your needs. To apply, just stop by your nearest Bank One. Or better yet, if you give us a call or log on, you'll have plenty of time to contemplate your next wish.

Get a home equity loan with no closing costs or points from now until September 30th

BANK ONE

1-800-800-LOAN
www.800800loan.com

*Consult your tax advisor regarding interest deductibility. All loans are subject to satisfactory appraisal, title, and insurance. This offer is valid for owner-occupied, single-family residences, townhouses, and condominiums only. Co-ops and mobile homes are excluded from this offer. No closing cost offer for applications received by 9/30/00 and available on loans of $5,000 – $150,000 for owner-occupied homes closed in Bank One banking centers. Property and flood insurance may be required. Loans are subject to credit approval. All rates are subject to change at any time without notice and may be higher than the rate currently offered. Loan rates reflect the optional automatic payment from a checking or savings account. Rates and the corresponding ANNUAL PERCENTAGE RATE (APR) depend on the actual term of the loan, the loan amount, the loan-to-value ratio of your home, your credit history, Bank One's internal credit policies, and the state where your loan originated. Home equity loan rates as of 9/14/00 may range from 9.80% to 14.69% APR in Michigan for loans with a loan-to-value ratio of 80% or less. Rates also available for loans and loans with loan-to-value ratios of 80% – 100%. Please contact us for more information regarding these rates. ©2000 Bank One Corporation.

Resignation from page A1

my police work. This job requires more than a full-time commitment, and I wasn't doing it justice because my time was requiring me to be elsewhere."

As with many jobs, Hundersmarck admits the game of politics played some part in his decision.

"In government, politics always exists and you have to accept it," he said. "You have to go through a lot of steps to make things happen. I don't understand politics very well, and at times it moved too slowly for me."

Neither Hundersmarck nor his predecessor Miller would go into much detail. But sources within the force point to a lack of policies in the department and resistance from union officers as part of the reason the two quit their jobs.

Hundersmarck began putting together policies and an infrastructure, including a controversial promotion of Lt. Wayne Carroll to commander and Sgt. Ed Ochal to lieutenant. Both moves were made as a compromise with the union because of the promotion of Hundersmarck from sergeant to police chief.

■ 'I don't understand politics very well, and at times it moved too slowly for me.'

Steve Hundersmarck
—Acting Police Chief

"At one point I realized there wasn't infrastructure. There weren't enough sergeants and supervisors to determine where people go and where people should be directed, provide feedback to the chief and help fulfill the goals of the police chief," he said. "It's one of the better moves that came out of all this."

Hundersmarck said he'll miss working with and for the people of Plymouth. Before coming to Plymouth, the acting chief worked in Houston "where we were getting rocks thrown at us. I came to Plymouth and my first winter a woman handed me a scarf from a car while I was directing traffic to keep me warm, and in the summer a lady gave me a soft drink while I was standing in 90 degree heat. These are things that happen every day in Plymouth."

Acting City Manager Paul Sincock said steps are being taken to replace Hundersmarck.

"At this time we're taking a look at our options to hiring a new chief," said Sincock. "We're looking at what will be the best path for the city at this time."

Hundersmarck noted several times he wants to be home more for his two young children. So, it's not so coincidental that his resignation is effective Oct. 28.

"I haven't been trick-or-treating for two years, and I'm leaving in time to do it this year," he said. "I've given everything I've got to police work. Now it's time for my family."

Catch the best coverage of YOUR hometown every Thursday and Sunday in the Plymouth Observer

CARRIER OF THE MONTH: PLYMOUTH



Jessica Schwarz, 13, of Plymouth is the Plymouth Observer Carrier of the Month for September.

Schwarz is a ninth-grader at Canton High School, where she maintains an A- /B+ average. Her favorite subject is math.

Schwarz's parents are Michael and Ruth and her brother is Ross, who helps her deliver the paper with a friend.

She delivers the paper in the Lake Pointe subdivision. She has had the route since September 1998. Hobbies include swimming and singing. Her peers call her "best choir student."

Her plans are to be a teacher. Schwarz likes her route because of the positive comments she receives from customers, even while collecting. The route has helped teach her people skills and helped with her shyness.

If you want to be a Plymouth Observer carrier, please call 591-0500

Area girl wins 'Tropic' prize

Canton resident Kelsey Rose Young, 4, recently won the modeling title of "Miss Hawaiian Tropic" and the grand overall award among all age divisions. As part of her award, she has won her expenses paid to the state level of competition, and from there a chance to compete for the national title of "Miss Hawaiian Tropic".

Kelsey is the daughter of Patty and Rick Young of Canton.

Train collectors host show

The Detroit Toledo Chapter of the Train Collectors Association and the St. Robert Bellarmine Men's Club will host Trains in the Fall Toy Train Show at the St. Robert Bellarmine school gym.

The show is Sunday, Sept. 24, from 12:30-3 p.m. The show is part of a year-long 100th anniversary celebration of Lionel trains.

At the show, the Trenton Train Club will be testing trains and there also will be four different size train layouts in operation.

The Stoney Express ceramic people will be on hand showing their fall line of buildings that are used in train layouts.

Admission is $2 per person or $5 per family.

The money raised will go to support sports activities at the school, which is located at the corner of West Chicago and Inkster roads.

For more information, call Ray Nikolai at (313) 277-2419.

Local woman flashes her contest smile

Monika Strakosova of Plymouth was all smiles while competing in McDonald's Smile Marathon, Saturday, Aug. 26, in an attempt to grab the $10,000 grand prize.

Winner Frank Julian, a pastor and visiting nurse from Allen Park, beat out his final rival after flashing his grin for over seven hours at McDonald's first-ever Smile Marathon at the Southfield Town Center Sun Bowl. While hugging family and friends who cheered him on during the Smile Marathon, Julian excitedly explained, "The first 10 percent will go to the church!" Julian will help beautify the Faith Christian Assembly in Melvindale, of which he serves as the pastor. He will also use the money to pay part of his daughter's tuition at the University of Michigan. And Julian has not forgotten his friends, because he is giving $1,000 to the family who suggested he compete in the McDonald's Smile Marathon.

Strakosova competed against 100 of McDonald's most "smilingest" customers in the Smile Marathon and was treated to a day of laughs and prizes with Ronald McDonald and Jamie Reese of WDRQ radio. Members of the Michigan Dental Association also took part in the Smile Marathon, acting as "Smile Judges."

Allan Lasser, a dentist from Livonia and member of the Michigan Dental Association, enjoyed serving as a "Smile Judge" at the McDonald's Smile Marathon. "I thought it was a fun and cleaver event that did something positive for the community as well."

In addition to giving its customers something to smile about, the McDonald's Smile Marathon raised money for the Ronald McDonald Houses of Detroit and Ann Arbor, which provide lodging for families with sick children.

CONSUMER ALERT

WHY ARE YOU PAYING MORE AND GETTING LESS FROM YOUR PHONE COMPANY?

Consider a new choice for local phone service: **MediaOne.**

FACT With MediaOne local phone service you GET MORE and PAY LESS. Service for service, feature for feature, MediaOne delivers premium local telephone service that can save you up to 13% over Ameritech Value Plus.*

FACT 94% of current customers would recommend MediaOne local phone service to friends and family.*

FACT For a lower price, MediaOne's state-of-the-art phone network delivers clear, reliable service.

FACT MediaOne telephone service installation is fast and easy. Plus you can keep your current phone number if you wish.

*Source: Independent Consumer Research; Silny Rosenberg May, 2000.

	MEDIAONE RightPak	Ameritech Value Plus
Price	$34.95	$38.07
Number of Lines	1	1
Features Included	Call Waiting, Caller ID with Name, Call Forwarding, Three Way Calling, Last Call Return, Continuous Redial, Anonymous Call Rejection, Distinctive Ring, Preferred Call Forwarding, Priority Ring, Selective Call Blocking, Speed Calling	Call Waiting, Caller ID with Name, Call Forwarding, Three Way Calling, Last Call Return, Continuous Redial
Local Toll Minutes	60 minutes included, 10¢ per minute thereafter	60 minutes = $5.40, 9¢ per minute thereafter
Local Calls	400, 5¢ per call thereafter	400, 6.4¢ per call thereafter
Inside Wire Protection	$2.95	Included in package
Total Price	$37.90	$43.47
Savings*	13%	

Additional taxes, surcharges and other fees will apply

First-time customers sign up today and get:

- **FREE** installation of existing, working telephone outlets†
- **FREE** local service for three months
- **FREE** voice mail for three months
- **30-DAY** switch-back guarantee††

Up to a $161 Value!

Call **877.344.4885**
or visit **www.ringupsavings.com**

MediaOne®
Digital Telephone Services

©2000 MediaOne, Inc. MediaOne Digital Telephone Services are not available in all areas. *Savings based on the comparison between MediaOne Digital Telephone Services RightPak and published rates for Ameritech Call Plan 400 for Access Area C3 and Ameritech Value Plus package as of August 22, 2000. †Activation of non-working jacks or installation of new jacks is charged at an hourly rate. ††If you wish to switch back to your previous service provider, contact MediaOne within 30 days and you will be reimbursed up to $100 for the cost of switching back.

CANTON 6
Ford Rd. 1 Mile W. of I-275
$4.00 Family Twilight 6:30pm daily
$4.75 Matinees til 6pm & all day Tuesday
$4.00 Kids & Seniors all shows
$5.00 with Student ID
$5.00 Late Shows Fri & Sat
No Passes or Tuesday discounts
Unlimited Free Drink & .25¢ Corn Refills
MOVIE GUIDE

WAY OF THE GUN (R)
11:45, 2:10, 4:40, 7:10, 9:30
BAIT (R)
11:50, 2:10, 4:30, 7:00, 9:25
THE WATCHER (R)
12:45, 2:50, 5:10, 7:20, 9:20
SAVING GRACE (R)
12:10, 2:20, 4:20, 7:05, 9:00
THE CREW(PG-13)12:30, 2:30, 7:30
SPACE COWBOYS (PG-13)
12:00, 2:25, 4:50, 7:15, 9:40
BUTTY PROFESSOR:THE KLUMPS
(PG-13) 11:55, 5:00, 7:25
COUPON
FREE
Bag of Buttery Popcorn

Identity theft crimes are 'way, way out of control'

BY ALICE ASHMORE
STAFF WRITER

■ 'The high-tech criminals of the future do not need to steal from you – they will become you.'

Robert Ficano
Wayne County Sheriff

Buyers beware – while you are making a purchase, an unscrupulous sales clerk may be stealing your identity.

Westland police have seen a sharp increase in the fraudulent crime. "Identity theft is way, way out of control," said Lt. Marc Stobbe.

Last Monday, the J. B. Robinson Jewelry store on Warren Road was hit for nearly $5,000 in fraudulent purchases.

According to police reports, a black female in her 30s, accompanied by another black female and a black male, applied for an instant credit account at the store.

She produced an Ohio driver's license and Social Security card as identification.

Her application was approved for $5,940 within 15 minutes, and she and her friend began making purchases at the store.

"They bought 14 items of jewelry, including eight rings and several watches," Stobbe said.

The group had stolen the identity of an Ohio woman, who was not even in Michigan on Sept. 11. "Now this lady's credit is shot," Stobbe said.

"We see this kind of thing all the time," Stobbe said. "It is so easy to fake a driver's license and a Social Security number."

He said the sheer volume of identity theft is overwhelming. "We have hundreds of cases – so many that it is driving us nuts. We are bombarded with people every day."

"The high-tech criminals of the future do not need to steal from you – they will become you. They are a very significant danger to the general public," said Wayne County Sheriff Robert Ficano

Stobbe said many complaints of identity theft come from people who live out of state.

"They have told us that the only time they have visited Michigan was when they traveled through Detroit Metro Airport."

Stobbe said all it takes is contact with a dishonest employee to nab a person's identity.

Growing crime

"As we move to an electronic cash system, this type of crime is growing very rapidly," said Wayne County Sheriff's Office Deputy Chief of Staff Ralph Kinney.

Identity theft became a felony offense on Feb. 3, 2000. Anyone convicted of identity theft faces up to four years in prison and a fine of up to $2,500 or both.

"It now gives the victim of the theft a right to file a complaint," Kinney said.

Even the most knowledgeable person can become a victim. "We had a sergeant who was really savvy, and he got hit," Stobbe said.

Stobbe recommends that you guard your Social Security number very carefully. "Do not put your Social Security on a check, even if a store asks you to."

A missing credit card is another clue. "If you think you lost or misplaced a credit card, assume the worst." He said to report missing or stolen cards immediately.

"If possible, get credit cards that put your picture on it," Stobbe said. Consumers should carefully examine all statements they receive and report any irregularities.

"You've got to monitor your credit cards," Kinney said. He also said carrying your Social Security card in your wallet is a "terrible idea."

"Once they have your name and Social Security number, that is all they really need," Kinney said.

Stobbe also recommends that individuals check their credit report at least once a year for any suspicious accounts or entries.

Kinney suggests adding fraud alerts to your credit files at the credit bureaus. "All the credit reporting agencies will allow you to do this."

A security fraud alert is a two-sentence statement in your credit report that mandates that before any new credit account can be opened, the credit grantor must call your designated phone number to verify that the account is legitimate.

"It is hard for identity thieves to get around this," Kinney said.

Kinney said the Internet has contributed to the identity theft problem. "A lot of information is collected off the Internet by hackers."

The Wayne County Sheriff's office estimates about 500,000 Americans each year are victims of identity theft. "We're not sure how many of those are happening in Wayne County," Kinney said.



results.

Every Sunday and Thursday, we bring buyers and sellers, employers and employees, landlords and tenants together. You can rely on us to deliver results.

Observer & Eccentric
HOMETOWN CLASSIFIEDS

Christmas Club 7.25% APY

Limited Time Only

Q: How simple can a Christmas Club CD get?

A: Very simple!

Deposit	$2,500 or more
Earn	7.25% APY
Term	15 months

Only at
CREDIT UNION
"Where EVERYONE is welcome"
1-800-321-8570
ext. 300
Livonia, Westland, Redford, Dearborn, Sterling Heights
NCUA

Township signs off on WTUA budget

BY SUE BUCK
STAFF WRITER
sbuck@oe.homecomm.net

Homeowners and businesses in the three member communities of the Western Townships Utilities Authority can expect a 2.7 percent increase in sewerage charges during the fiscal year that begins Oct. 1.

WTUA provides sewage treatment for Plymouth, Canton and Northville Townships.

The Plymouth Township board approved WTUA's annual $18.5 million budget at its Sept. 12 meeting. That means an increase from $81.24 to $83.43 a quarter in fiscal year 2000-2001, according to Timothy Faas, WTUA operations manager.

Faas calculated that each person uses about 100 gallons per day. Multiplying that number by three people in the home, he estimated daily usage per home at 300 gallons. Multiplying 300 gallons by the 90 days per quarter led Faas to estimate typical quarterly usage at 27,000 gallons per home.

The current $3.02 WTUA rate will increase to $3.09 in the new fiscal year, Faas said.

"Where possible, WTUA has controlled its expenditures," Faas said. "Where we have been able to control costs, we have."

■ 'Where we have been able to control costs, we have.'

Timothy Faas
—WTUA operations manager

Operations and maintenance costs are down 4 percent from the current year's approved budget. However, sewage treatment charges, an uncontrolled cost, are projected to increase by nearly 10 percent, he said.

Also, the cost of renting line capacity from the Ypsilanti Community Utilities Authority is expected to rise from $310,000 in the current budget $1.2 million in the new budget.

WTUA and YCUA agreed to the terms of a YCUA plant expansion based on projected future capacity needs of WTUA's three member townships.

A plan dating back to the mid-1980s determined that more capacity would be needed eventually. "Eventually is now," Faas said.

Service agreements are being negotiated between WTUA and the townships that will base sewage capacity rental on actual depreciated value of YCUA's plant equipment and underground infrastructure.

WTUA will lease eight million gallons daily permanently plus 1.7 million gallons temporarily until the expansion is completed. The sewage capacity rental amount will be allocated to the townships using the same percentages as in the past, Faas said. Canton gets 51.28 percent, Northville 22.17 percent and Plymouth 26.55 percent.

Legal costs are also up because of the consultant's work connected with the YCUA expansion for the wastewater treatment plant, Faas said.

Legal costs in the amended budget for 1999-2000 were $78,000; the total actual cost was more than $96,000 through July 31 for three law firms, all of which perform different services: Foster, Swift, Collins & Smith handles WTUA's business plan, Dickenson and Wright are bond counsel and Clark and Hill do contract work.



STAFF PHOTO BY PAUL SUTHERLAND

Celebrating: *Members of the Plymouth High School Class of 1950 pose outside of Central Middle School, which used to serve as their old high school. Class members were in town for their 50th reunion, and took in Fall Fest, had dinner Saturday night at the Summit and met at Plymouth Township Park on Sunday.*

Store owner faces sexual assault trial

BY HEATHER NEEDHAM
STAFF WRITER
hneedham@oe.homecomm.net

A 38-year-old man has been bound over for trial for allegedly sexually assaulting a 9-year-old Livonia girl in the back of a Canton grocery store he owns.

A visiting judge ordered the man to post a sign on his business, a Middle Eastern grocery, stating "all children must be accompanied by a person 16-years old or older." The sign is posted on Shah Grocers, 7260 N. Sheldon, just north of Warren. The store was closed on Friday.

Rais Sheikh, 38, of Romulus, was bound over for trial by visiting Judge Betty Widgeon on two counts of second-degree criminal sexual conduct Monday following a preliminary exam.

He is scheduled to be arraigned in Wayne County Circuit Court Monday, Sept. 25.

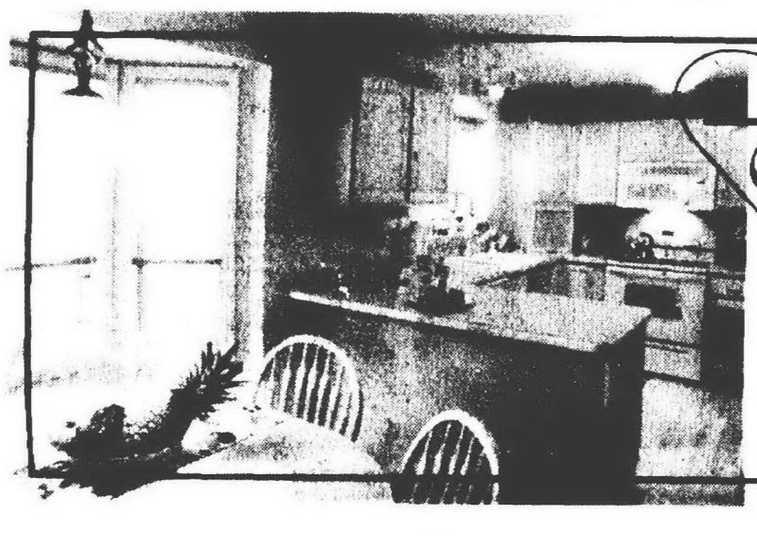

Heartland
HOME BUILDERS
In Business Since 1988
• ADDITIONS • SIDING
• KITCHENS • ROOFING
• GAZEBOS • DECKS
FREE ESTIMATES
Licensed & Insured
734-981-7450
www.heartlandhomebuilders.com

Pathways Home
8685 N. Lilley
Just S. of Joy Road • Canton
734-207-8583
Now Open 7 Days In Canton!
• Metaphysical Books & Supplies
• Stones • Candles • Incense
• Jewelry • Native American Items
and more!
Readings Available Daily
No Appointment Needed
• PSYCHIC DEVELOPMENT CLASSES
• REIKI CLASSES
• EMF BALANCING
• WOMEN'S SPIRITUAL GROUP
• BOOK DISCUSSIONS
Come share your journey with us.

FREE "LIVING TRUST" SEMINAR
"What You Ought to Know About Living Trusts"
(What you don't know could cost your family thousands of dollars!)

If you own a home...or you have assets worth at least $100,000...you owe it to yourself--and your family--to get the facts on living trusts. If you think you're protected with a simple Will...think again...A Will *guarantees* that your estate will go through probate, which means that your family may not be able to take possession of your estate for many months, or even years!

Plus, if your estate is over $675,000, your family may owe estate taxes which could amount to 37-55%.

This means that your family may have to sell some assets just to pay the estate taxes!

A living trust avoids all this by avoiding probate and minimizing estate taxes. Plus, a living trust will protect your estate if you become incapacitated during your lifetime by avoiding a conservatorship. This means that your estate will be managed as you see fit, not as a court-appointed guardian sees fit.

To find out more about the benefits of living trusts, attend one of these free seminars...

FREE SEMINARS

NORTHVILLE	TROY	CANTON	ROCHESTER	LIVONIA	NOVI
Tues.,Sept. 19 7:00-8:30 pm Coffee & Cookies Northville District Library 212 Cady Street	Tues., Sept. 19 7:00-8:30 pm Coffee & Cookies MSU Management Education Center 811 W. Square Lake Road	Thurs., Sept. 21 10:00-11:30 am Coffee & Cookies Canton Community Center 46000 Summit Parkway	Thurs., Sept. 21 7:00-8:30 pm Coffee & Cookies Rochester Community House 816 Ludlow	Thurs.,Sept. 21 7:00-8:30 pm Coffee & Cookies Livonia Civic Center Library 32777 Five Mile Road	Thurs., Sept. 21 7:00-8:30 pm Coffee & Cookies Novi Community Center 45175 W. Ten Mile Road

Refreshments Served-Plenty of free parking. Please arrive early, seating may be limited.

When you attend one of these seminars, you'll receive a FREE, 1-hour consultation with an attorney (worth $165)...so you can find out how a living trust will benefit you.

Law Offices of Einheuser & Associates, P.C.
Offices in: Royal Oak, Brighton, Grand Blanc and Taylor
The attorneys at Einheuser & Associates speak to area residents about living trusts and proper estate planning. They are members of the American Academy of Estate Planning Attorneys--and their seminars are *"informative & easy-to-understand."*

EINHEUSER & ASSOCIATES PC
ATTORNEYS AND COUNSELORS AT LAW

Don't Delay - Call 800-884-5369 Now to reserve Your Seat or
Register On-Line at www.EAestatelaw.com *(24-Hour Seminar Reservation Line)*

Cherry Hill Internal Medicine Associates
Specializing in Adult & Adolescent Medicine • Certified by the American Medical Board
Free Osteoporosis Screening on Monday, Sept. 19th
No appointment required - call for more information!

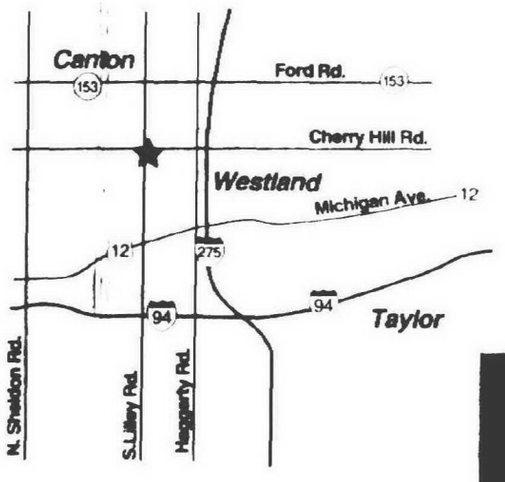

Cherry Hill Internal Medicine Associates
42287 Cherry Hill
Suite D
Canton, Michigan
(734) 981-1086

To schedule an appointment, call (734) 981-1086

Now Accepting Patients
Extended Hours for Your Convenience
Monday 7:30 am - 4 pm
Tuesday - Friday 7:30 am - 7 pm
Saturday by appointment


David Margolis, MD


Michael Schaeffer, MD

An Affiliate of Oakwood Healthcare System

Western Wayne acts to expand 9-1-1 to cell phones

BY RICHARD PEARL
STAFF WRITER
rpearl@oe.homecomm.net

The municipalities which make up the Conference of Western Wayne are beginning the next step in an effort to extend enhanced emergency 9-1-1 service to cellular telephone callers.

At present, such service – which provides police and fire dispatchers with both a caller's telephone number and address – is available only on calls from "land-line," or hard-wired, telephones.

Implemented in Wayne County in 1989, it can be immensely important when the caller becomes incapacitated or panics and hangs up too soon.

The proliferation of cell phones has made expansion of enhanced 9-1-1 service to such phones a necessity across the country, said Marsha Bianconi, CWW executive director.

As a result, what the 18 CWW member governments did earlier this month was issue a formal request that all area cell-phone – or wireless – service providers begin Phase I implementation of wireless 9-1-1 service.

The request, required by the Federal Communications Commission of any community seeking 9-1-1 wireless revenue, begins the process of determining each provider's emergency-call volume and points of origination.

It also paves the way for Phase II implementation, in which the origination of each cellular call will actually be pinpointed for dispatchers.

'Phantom' calls

Phase II implementation also is expected to help reduce the number of "phantom" 9-1-1 calls – those made inadvertently by accidentally pressing a cell phone keypad, as well as intentional "false alarms."

Although no figures on false 9-1-1 calls were immediately available, Bianconi said they are such a problem nationally – especially by those using "miniature" cell phones – that manufacturers are being pressured to cover the keypads to prevent accidental activations.

The CWW earlier this year was approved for 9-1-1 wireless revenue – the funding needed for the equipment and personnel that will be needed to implement the service.

At present, Bianconi explained, the Michigan State Police Metro South Post in Taylor, which receives more than 100,000 emergency cellular calls per month from western and southern Wayne County, routes them to the appropriate Public Safety Answering Point – local police and fire departments.

Not determined

"At this time, the number of cell calls originating from the CWW district and the number of cell calls per PSAP cannot be determined," Bianconi said.

Phase I implementation requires each cellular service provider to give the CWW its tower locations, call volumes and originations, to begin determining those figures.

But because such information is proprietary, CWW's Bianconi expects to have to meet individually with area wireless carriers. But "the sheer number of tower sites located within the CWW district will make this a difficult and lengthy process."

The CWW also must work with adjoining counties and districts to ensure that wireless calls are properly routed, and work with individual PSAPs to determine equipment and staffing needs, Bianconi said.

She said that, since over 30 counties in Michigan have already requested Phase I service, "it is likely that the wireless vendors will gradually introduce this service throughout the state."

UM-Dearborn gets top rating

The University of Michigan-Dearborn was rated among the top 10 public regional universities in the Midwest in the U.S. News & World Report annual guide to colleges.

In addition, UM-Dearborn's College of Engineering and Computer Science was rated among the top undergraduate engineering schools in the country.

The magazine ranks colleges in numerous categories. Among public regional universities in the Midwest, UM-Dearborn was ranked 10th.

"We are pleased to be recognized for the high-quality education we provide for our students, and hope that potential students consider the advantages of our campus when they're deciding where to go to school," said UM-Dearborn Chancellor Daniel Little. "The real measure of the success of this campus is how well we meet the needs of our current students and the contributions our alumni make in their communities and in their professions after graduation."

The UM-Dearborn College of Engineering and Computer Science was rated 29th in the country among undergraduate engineering programs at schools without doctoral programs.

THINKING ABOUT A NEW FURNACE?
LENNOX
FREE ESTIMATES
(734) 522-1930
UNITED REFRIGERATION
8919 MIDDLEBELT • LIVONIA

FINAL MARKDOWNS!
30% TO 60% OFF ALL IN-STOCK Patio & Accessories homecrest
35% TO 50% OFF ALL IN-STOCK Barbecues & Accessories
Fireplaces

fallsale LAST TWO DAYS 20-50% off
SHOP OUR SHOE EXTRAVAGANZA GOING ON NOW

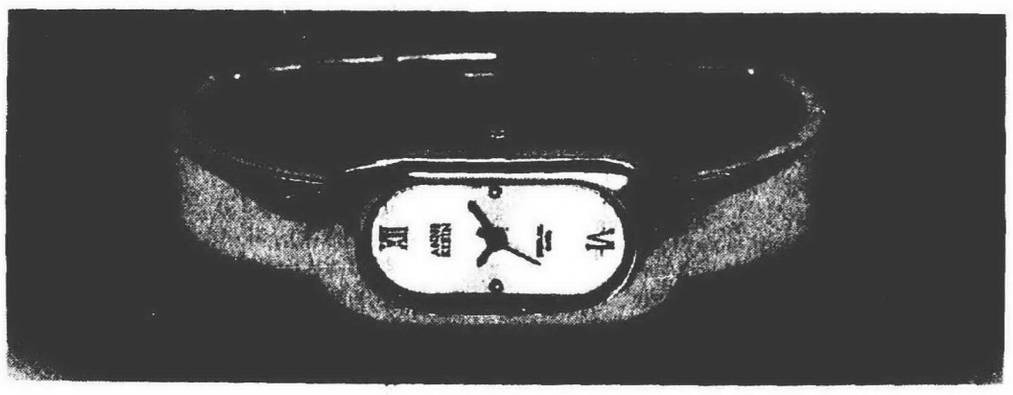

sale 69.99
Anne Klein sterling silver watches. A special purchase on Swiss-made ladies' watches.
Reg. 150.00-225.00. SELECTION VARIES BY STORE. WHILE QUANTITIES LAST. IN ACCESSORIES.

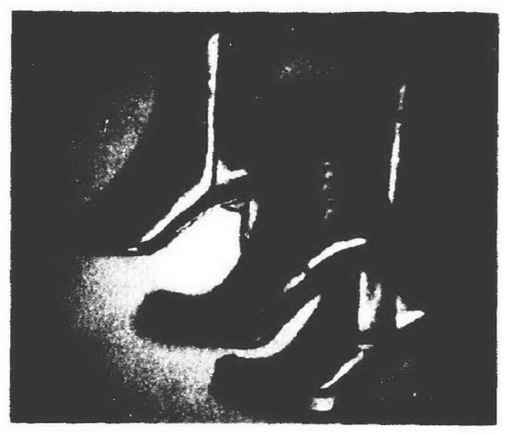

25% off
Nine West black leather boots.
Reg. 160.00-99.00, sale 120.00-74.25.
SIZE AND SELECTION VARY BY STORE. IN WOMEN'S SHOES.

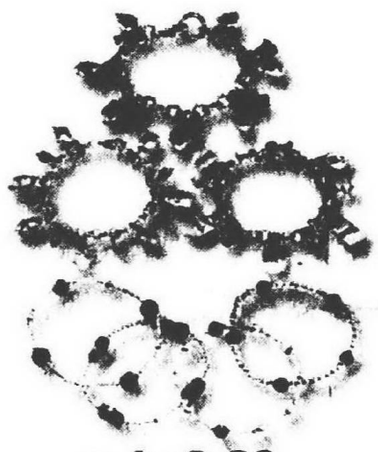

sale 9.99
Sterling stretch bracelets and charm bracelets.
Reg. 24.00-40.00.
IN ACCESSORIES.



sale 49.99
Enzo "Carex" and "Monarchy" women's shoes.
Reg. 65.00-72.00.
SIZE AND SELECTION VARY BY STORE. IN WOMEN'S SHOES.

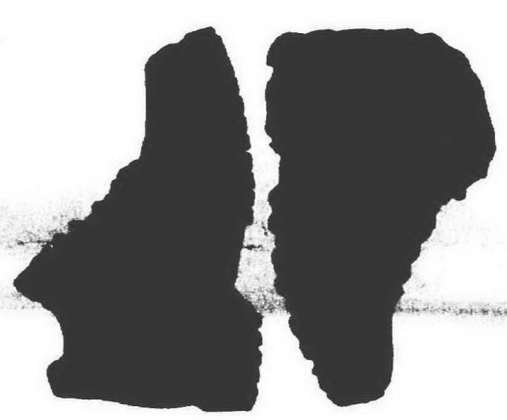

sale 79.99
Men's Timberland boots. "Eurohiker II" and "Ridge Rider Chukka" leather hiking boots.
Reg. 100.00-110.00.
SIZE AND SELECTION VARY BY STORE. IN MEN'S SHOES.



75% off
Genuine stone bracelets. Set in 18k gold-over-sterling silver. Reg.120.00, sale 29.99.
IN ACCESSORIES.



sale 17.99
Entire stock bras from Olga, Vanity Fair, Bali and Maidenform. Reg. 26.50-25.00.
IN INTIMATE APPAREL.



sale 29.99
Parisian intimate pajamas. Assorted bright patterns in sizes S-XL. Reg. 40.00. Cotton long robes in solid coordinating colors, in sizes S-XL. Reg. 54.00, sale 39.99. IN INTIMATE APPAREL.

take an extra 20% off any single sale item
valid monday, september 17 and tuesday, september 18
*or only 10% off fine jewelry, shoes, men's suits and sport coats, men's and women's leather apparel, cookware, and small electrics.
EXCLUDES SUPER SPECIALS, SPECIAL CREATIONS, MATERNITY, AND GREAT BUYS AND PURCHASES IN FINE JEWELRY. MUST PRESENT COUPON FOR SAVINGS. CANNOT BE COMBINED WITH ANY OTHER COUPON. NOT VALID ON PREVIOUSLY PURCHASED ITEMS. LIMITED, EXCLUSIONS APPLY.
PARISIAN

take an extra 20% off any single sale item
valid monday, september 17 and tuesday, september 18
*or only 10% off fine jewelry, shoes, men's suits and sport coats, men's and women's leather apparel, cookware, and small electrics.
EXCLUDES SUPER SPECIALS, SPECIAL CREATIONS, MATERNITY, AND GREAT BUYS AND PURCHASES IN FINE JEWELRY. MUST PRESENT COUPON FOR SAVINGS. CANNOT BE COMBINED WITH ANY OTHER COUPON. NOT VALID ON PREVIOUSLY PURCHASED ITEMS. LIMITED, EXCLUSIONS APPLY.
PARISIAN

Sorry, we can't make price adjustments to previously purchased merchandise.
Open Mon.-Sat. 10-9, Sun. 12-6. Livonia Laurel Park Place open Sun. 12-6, Mon.-Sat. 10-9.
We accept Parisian, Visa, MasterCard, Visa, the American Express® Card or Discover®.
LOCATED AT LAUREL PARK PLACE ON SEVEN MILE ROAD (JUST WEST OF SEVEN MILE ROAD EXIT OFF INTERSTATE 275).

PLYMOUTH DISTRICT LIBRARY'S
POPULAR PICKS

Editor's note: Every week the Plymouth District Library staff provides the Observer with their list of "Most Talked" based on the number of requests for titles by library patrons. The books are available by placing a request with the library, 453-0750.

FICTION
1. *The Bear and the Dragon*, Tom Clancy
2. *Switch*, Sandra Brown
3. *Open House*, Elizabeth Berg
4. *Winter Solstice*, Rosamunde Pilcher
5. *Dust to Dust*, Tami Hoag

NONFICTION
1. *Nothing Like it in the World*, Stephen Ambrose
2. *Tuesdays with Morrie*, Mitch Albom
3. *It's Not About the Bike*, Lance Armstrong
5. *In a Sunburned Country*, Bill Bryson

PARENT'S CHOICE
CHILDREN'S NEW NONFICTION BOOKS
1. *Mr. Bear's Vacation*, Debi Gilori
2. *Louie's Goose*, H.M. Ehrlick

Head Start caught in the middle

By Kurt Kuban
Staff Writer
kkuban@oe.homecomm.net

■ 'I'm furious that Mr. McNamara is trying to politicize our children's education.'
Lyn Bankes
—County commissioner

Head Start students and their parents got caught in the middle of a political battle between local Republicans and Democrats Friday at Detroit World Outreach, headquarters of Redford's Head Start program.

Wayne County Commissioner Lyn Bankes, R-Livonia, invited a number of parents and their children to attend an impromptu press conference at Detroit World Outreach to thank U. S. Senator Spencer Abraham for his support of Head Start.

However, before the event began, Patricia Kukula, the county's Health and Community Services deputy director, informed Bankes that members of the press would not be allowed in the building and the dozen or so parents that showed up were told to go home.

Bankes and Kukula, along with other Democrats, had very different opinions on why the decision was made.

Because of problems finding adequate locations for Head Start classrooms, Redford is one of the only active programs in the county.

For that reason, Bankes thought Detroit World Outreach would make a good backdrop to thank Abraham for both his support of education and for "securing the funding and licensing" for the Redford center.

Kukula said the decision not to let media members and other outsiders into the building was a "safety issue."

"I cannot allow the media to talk to parents without getting written, signed approval from them first," she said.

"When you hold a press conference like this, you have to follow procedure, so you can get the appropriate clearances. Mrs. Bankes did not do so."

Bankes did not buy that explanation. She blamed Wayne County Executive Ed McNamara, a prominent Democrat, for the decision. She said McNamara was "politicizing" an important educational achievement.

"I'm absolutely disgusted by this," Bankes said.

"I'm furious that Mr. McNamara is trying to politicize our children's education."

Kukula was "shocked" by the accusation, and said McNamara had nothing to do with the decision.

A number of local Democrats, including congressional candidate Matt Frumin, converged on the scene to give their own spin. They said the press conference was a political event to begin with, because Abraham, a Republican, is in a tight race for his Senate seat.

Bankes is running unopposed in November, which she said is evidence that the event was not meant to be "political."

However, Frumin had a different take.

"They said this was not a political event, which is absolutely preposterous. Almost as preposterous as calling the senator a champion of education," Frumin said.

"His record on education is appalling and speaks for itself. If they are going to hold a press conference to tell everyone about his commitment to education, they should know we are going to be there to tell the truth."

Kukula said she has no opposition to a press conference thanking Abraham. In fact, she is hoping one can be arranged next week, preferably at one of the downriver Head Start locations.

OBITUARIES

CHARLENE CRUZ

Services for Charlene Ann Cruz, 49, of Howell, formerly of Canton, were held Sept. 7 at MacDonald's Funeral Home with the Rev. Gilbert O. Rahrig officiating. Burial was at Christian Memorial Park in Rochester Hills.

Mrs. Cruz was born on June 10, 1952, in Detroit and died Sept. 4 at home. She was a manager at a dental office.

She was preceded in death by her father, Claud Allison.

Survivors include her husband of 30 years, David Emilio Cruz of Howell; two sons, David Cruz Jr. and Brandon Cruz of Westland; three daughters, Kimberly Cruz, Penny Cruz and Gina Cruz of Westland; her mother, Jeanette Allison; and five grandchildren.

Arrangements were made by MacDonald's Funeral Home.

MARY SHAFER

Services for Mary Margaret Shafer, 72, of Bloomfield Hills were held Sept. 12 from St. Hugo of the Hills, with arrangements handled by A.J. Desmond & Sons Funeral Home in Royal Oak.

Mrs. Shafer was born Dec. 21, 1927 in Struthers, Ohio, and died Sept. 7 at her home. She was a 1946 graduate of Struthers High School and a former telephone operator for Ohio Bell. She was a homemaker.

Survivors include her husband, Richard; children Colleen Shafer of Petoskey, Patricia Christensen of Rochester Hills, Michele Pruente of Clarkston, Tracey Kachel of Beverly Hills, Michael Shafer of Farmington, Kathleen Shafer of Petoskey, Lesley Shafer of Canton, 12 grandchildren and brothers William, Jack and Charles Quinn, all of Ohio.

Memorials may be made to the American Cancer Society or Angela Hospice, 14100 Newburgh, Livonia, MI 48154-0510.

FRANCES CARMINE

Frances Ward Carmine, 89, of Mt. Pleasant, formerly of Plymouth died Sept. 13 in Mt. Pleasant.

Mrs. Carmine was born Feb. 11, 1911, in Alvada, Ohio. She graduated from Ohio State University with a bachelor's degree in nursing and education. She began her nursing career at the Kellogg Foundation in Battle Creek. She married Dale Carmine in 1938. She was an antique dealer in Plymouth and in Mt. Pleasant.

Survivors include sons David of Harrison and Daniel (Linda) of Bloomington, Minn.; sister Helen McKinster of Groton, Conn., and several nieces and nephews.

Preceding in death were her husband, Dale and brother, Allen Ward.

Memorials may be made to the American Red Cross or to any animal shelter. Arrangements were made by Helms Funeral Home of Mt. Pleasant.

GENEVIEVE SAROWSKI

Services for Genevieve Irene Sarowski, 77, of Canton took place Friday, Sept. 15, at St. John Neumann Catholic Church with the Rev. George Charnley officiating. Burial was at Holy Sepulchre Cemetery in Southfield.

Mrs. Sarowski was born Oct. 9, 1922, in Farrell, Pa., and died Sept. 12 in Livonia. She was a homemaker and a member of St. John Neumann and the Canton Pioneers, a senior group. She came to Canton in 1972 from Detroit. She enjoyed ceramics.

Survivors include sons Michael (Christine) Sarowski of Fort Wayne, Ind., and Daniel Sarowski of Belleville; daughters Kathleen (Michael) Nagle of Wixom and Marianne (Stephen) Ripton of Phoenix, Ariz.; sister Eleanor (Walter) Hendzell of Canton and five grandsons.

Memorials may be made as mass offerings or to Angela Hospice. Schrader-Howell Funeral Home in Plymouth handled the arrangements.

ROSEMARIE APPLEBEE

Services for Rosemarie Applebee, 62, of Redford are scheduled for 11 a.m. Monday, Sept. 18 at Ladywood High School in Livonia.

Mrs. Applebee was born Nov. 10, 1937 in Detroit and died at her home Sept. 14. She was a former counselor at Ladywood High School in Livonia.

Survivors include siblings Sylvia (Max) Coria, Claudia (Sam) Repine, Michael Pacheco, Bernadette (Jim) McKinley, Andrea (Mike) Deighton and Celeste Pulido; and various family members Jim, Janet, Rick, Alyssa, Jill, Noelle, Carrie, Zachary, Kelsey and Triston

She was preceded in death by her husband, Don.

Memorials may be made to the Rosemarie Applebee Scholarship Fund for currently enrolled students at the high school.

CAMPUS NEWS

SCHOLARSHIPS

Priti Shah and **Renee Zalewski**, both of Canton, have been named as the winners of two scholarships funded by the Plymouth Rotary Club. Both will receive $1,000 per year for four years to attend any accredited four year university. Both winners were selected from multiple applicants.

To be considered for the Plymouth Rotary Club Scholarships, all candidates had to meet or exceed four qualifications: grade point average 2.0 or better, active in community service and of good character, attending a four year university and demonstrate financial need. Plymouth Rotary Club has funded these scholarships for many years.

Vaiva Giedraityte of Plymouth has been awarded the half-tuition William Tyndale Community College Scholarship. The Community College scholarship recognizes transfer students who have attended four semesters and earned at least forty five hours of community college credit directly prior to applying to William Tyndale College while maintaining a minimum 3.0 grade point average and wish to continue their education in a Christ-centered environment. Giedraityte comes to William Tyndale College from Schoolcraft Community College, Livonia. She plans to study Psychology.

Freedom Medical Clinic

...would like to introduce
Anjana Barad, M.D.
• Board certified in Family Practice
• Graduate of Wayne State University
• Formerly with Providence Primary Care Physicians
• Medical Staff Member of St. Mary Mercy & Providence Hospitals
• Affiliated with the American Medical Association, Michigan Academy of Family Practice and the American Academy of Family Practice
Care for Children & Adults
20206 Farmington Road • South of 8 Mile Road • Livonia
248-476-4724

We Guarantee CLEANER CARPETS
• CARPETS • VERTICAL BLINDS
• DRAPERY • FURNITURE
Bucky's CLEANCRAFT
Bonded & Insured
"A 10 Pt. Cleaning Service"
$19.50 Per Room 2 Room Min. Charge
$59.50 Couch & 1 Chair
FREE SANITIZING • DEODORIZING • STAIN REMOVAL
Ask About COLOR/MOR! We Specialize In PET ODOR REMOVAL
Free Estimates!
Cell: (734) 634-9604 Bus: (734) 453-9048


"We're into motivating kids..."
...before and after school.
RED BELL Express
K-6 grade – (Allen, Bird, Gallimore, Isbister, O.L.G.C. & Smith)
#453.5520 • Located on the Trail

LASIK
(Laser Vision Correction)
"Visual Freedom Started When I Met Dr. Yaldo"

I didn't want just anyone messing with my eyes. When I attended a seminar given by Dr. Yaldo, he allayed all my fears. I had all my questions answered and even met some of his patients.
John Vitale, Design Engineer
Covered Under Your Banker's Life Insurance Benefit Package

JOIN US FOR A FREE SEMINAR AND REFRESHMENTS
WEDNESDAY, SEPTEMBER 20 - 7 P.M.
Your Speaker: Mazin Yaldo, M.D. is a Board Certified Opthalmologist and experienced Laser Surgeon. Dr. Yaldo uses the latest technology for excellent results in vision correction - his seminars are said to be "informative and entertaining."
Facts You Should Know About Lasik:
• It is the most successful procedure to date to eliminate or reduce dependency on glasses and contact lenses.
• The recovery time is fast . . . 24 hours for most patients.
AES Associated Eye Specialists
24430 Ford Road • Dearborn Heights (Just West of Telegraph)
Call Now For a FREE Consultation or Seminar Reservation
313-278-2829

PLYMOUTH-CANTON COMMUNITY SCHOOLS
NOTICE TO BIDDERS

The Board of Education of the Plymouth-Canton Community Schools invites all interested and qualified companies to submit a bid for the **Purchase and Installation of Shaw Carpet Tiling for the Plymouth-Canton Community Schools E.J. McClendon Educational Center.** Specifications and bid forms will be available at the MANDATORY "walk-through", scheduled for 10:00 a.m., Tuesday, September 26th, 2000 at the E.J. McClendon Educational Center located 454 South Harvey, Plymouth, Michigan. For further information, please phone Dan Phillips, Assistant Director of Finance & Purchasing at (734) 416-2746. Sealed bids are due on or before 3:00 p.m., Monday, October 9th, 2000. The Board of Education reserves the right to accept and/or reject all bids, as they judge to be in the best interest of the school district.

JUDY L. MARDIGIAN, Secretary
Board of Education
Plymouth-Canton Community Schools

Publish: September 17 and 24, 2000

CONSIDERING COSMETIC SURGERY
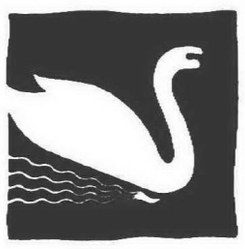
Come to a free seminar presented by our plastic surgeons to learn more about the latest cosmetic surgery procedures to improve your appearance from head to toe:
Wednesday, September 27, 5:30 to 7 pm
St. Joseph Mercy Arbor Health Building
990 W. Ann Arbor Trail, Plymouth
Tuesday, October 10, 5:30 to 7 pm
St. Joseph Mercy Health Stop at Briarwood Mall (across from Arby's), Ann Arbor
FREE SEMINAR
RSVP TO
(734) 712-2323
Visit www.cprs-aa.com for a seminar schedule or call for a confidential consultation.

CENTER FOR PLASTIC & RECONSTRUCTIVE SURGERY
Robert Oneal, MD
John Markley, Jr., MD
Paul Izenberg, MD
David Hing, MD
Richard Bell, MD
Daniel Shenck, MD
Board certified or eligible by the American Board of Plastic Surgery
Members, American Society of Plastic Surgeons
More than 100 years of combined experience
Offices in Ann Arbor, Brighton, Canton, Plymouth

FEET HURT?


Advanced Technology!
Provides relief of foot pain. Our success rate is 95% with a money back guarantee. This provides relief of painful heels, callouses, and much more. This medical technology is used by many professional sports teams including the Detroit Red Wings, New York Yankees and many more.
For more information or for an appointment, call:
Canton Foot Specialists
43050 Ford Rd. • Suite 150 • Canton
Across from Outback Steak House
734-981-7800
OR CHECK US OUT AT www.cfsdrwatson.com

TRANSMISSION TROUBLE?
CANTON TRANSMISSION
✓Ask About Our FREE TOWING
✓Minor Adjustment Diagnosis Includes Road Test, Hoist Check, Pan Exam at No Charge
✓We Honor Extended Warranties
*Fleet Accounts Welcome
5815 N. Canton Center Rd. • Canton • (734) 207-2088
M-F 8-6; SAT. 8-1; OR BY APPT.
We Specialize in Foreign & Domestic Front Wheel Drive Overdrive, Electronically Controlled Transmissions, 4x4's, Clutches & Rear Ends.
TRANSMISSION TUNE-UP SPECIAL
Extend the Life of Your Transmission
$39.95 most cars
Includes Fluid & Filter
Inc. Road Test • Remove Pan • Clean Sump or Screen • Adjust Bands & Linkage • Replace Pan Gasket & Fluid
One Coupon per Customer
Coupon Must Be Presented at Time of Sale
$100 OFF ANY INTERNAL TRANSMISSION REPAIR
One Coupon per Customer
Coupon Must Be Presented at Time of Sale

Road funding effort speeds construction schedule

BY RICHARD PEARL
AND KEDRA HOPKIN
STAFF WRITERS
observer@oe.homecomm.net

Idle hands may be the devil's tool, but idle money belongs to Wayne County's roads.

At least, that's the philosophy suggested by the Wayne County roads department's aggressive attitude toward unused federal road-funding, which is getting area repair projects in western Wayne County up and running ahead of schedule.

"We actually moved up eight projects a full year," said Kevin Maillard, the department's chief engineer, in discussing the heads-up attitude that has taken advantage of money allocated for projects elsewhere in the seven-county Southeast Michigan region that have never been implemented.

"We don't want to see it (federal aid for roads) leave the region," said Maillard, so "We jump in and grab it."

If all goes as planned, the rebuilding of Livonia's roads will be completed by 2004 or sooner, as will some major projects in Redford Township, Maillard said.

Major Redford construction projects will involve Beech Daly and the Schoolcraft service drives along I-96.

"Once we fix Six Mile and (reconstruct) Seven Mile, that'll pretty much do it for county roads through Livonia," said Maillard. "Livonia will be in pretty good shape."

He's quick to note the heavy rebuilding in Livonia is not because he's a resident: "All their (Livonia's) five-lane roads were built in the 1970s and they're all coming due at the same time, during the same four-to-five-year period," he said.

And he warns things could change: "You don't know how long the federal aid is going to be around," Maillard said, so consequently, "you want to take full advantage of every dollar.

"We're constantly looking at that (federal funding) every year with SEMCOG (Southeast Michigan Council of Governments) to see if the money will be available," he said.

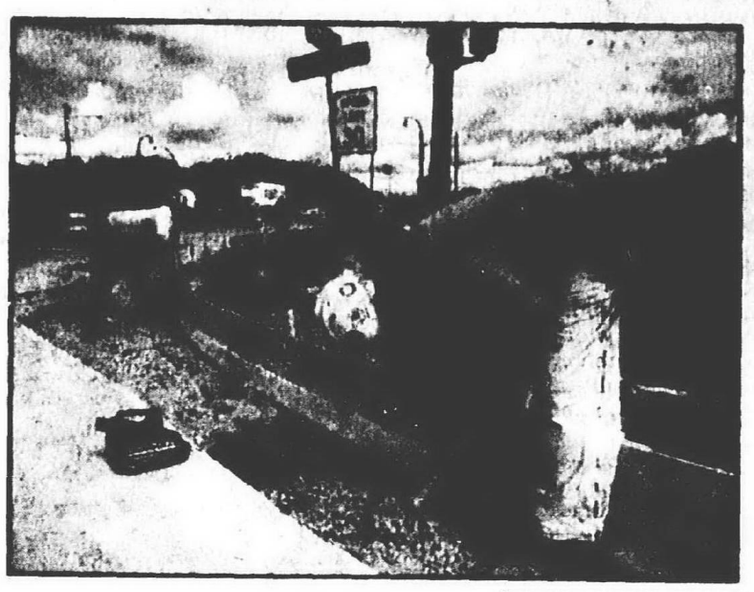

STAFF PHOTO BY TOM HAWLEY

Road work: *Rick Norton (right) and Alberto Nesti (left) of Peter Basile Construction place forms for the curb at Farmington and Plymouth Road Friday afternoon.*

'Lot of work'

"People don't understand – we got one helluva engineering department," Maillard grinned. "This department puts out a lot of work for people in this county."

Among the western Wayne projects still on tap for this year are:

- the resurfacing of Farmington Road in Livonia from I-96 to Five Mile;
- resurfacing of Five Mile between Middlebelt and Inkster Roads in Livonia;
- resurfacing of Six Mile Road from Merriman to Middlebelt in Livonia; and
- resurfacing of Hines Drive from Newburgh to Joy Road, also Livonia.

Additionally, in Westland, work is under way to rebuild Wayne Road from Glenwood to Cowan, while in Canton Township the roads department hopes to get two sections of Beck paved this year.

What's held up the Six Mile and Farmington Road projects to date, Maillard said, is that the contractor, Ajax Paving of Madison Heights, still needs state approval on the minority or disadvantaged-business aspect of its contract.

"We're waiting on the contractor right now," said Maillard. "We should have gotten started in late August or early September.

"It's an unfortunate thing. It's sometimes a difficult thing to get these things in with the state," he said. But Ajax is "a good company" which has done a lot of county work, he added.

Widen Merriman

Other projects for 2001 – moved up from 2002 when funding became available – include resurfacing Middlebelt from I-96 to Plymouth Road and widening Merriman from two lanes to five between Seven Mile and Base Line Road (Eight Mile). "That's the last two-lane (county) road in Livonia," Maillard noted.

Bids on the rebuilding of Six Mile between Merriman and Farmington are expected to be taken this winter, with work to start next spring, he said.

He also hopes to let bids this year on the stretch of Five Mile from Farmington to Newburgh.

Another major rebuilding project scheduled for next year in Livonia is the widening of Seven Mile from four lanes to five between Inkster and Middlebelt, utilizing concrete, he said. Seven Mile from Middlebelt to Merriman is scheduled for 2003 and from Merriman to Farmington for 2004.

Another project for next year would be the resurfacing of the approaches to the Haggerty and Eight Mile intersection.

In Redford, the repairing and resurfacing of Schoolcraft between Telegraph and Inkster Roads is scheduled for 2001. After the underlying concrete is fixed, the roads will be blacktopped, Maillard said.

Also now scheduled for 2001 is the repair of concrete and the overlaying with asphalt on Beech Daly from Six Mile to Grand River.

$17.7 million

Earlier this month, Wayne County Executive Ed McNamara announced approval of some $17.7 million in 2002 federal aid for 17 road improvement projects in the county, including two on Beech Daly in Redford.

'People don't understand – we got one helluva engineering department. The department puts out a lot of work for the people in this county.'

Kevin Maillard
Chief Engineer

"The roads we use these federal dollars on are the most heavily traveled on the county system," McNamara said.

Redford Supervisor Kevin Kelley was pleased to see the Beech Daly improvements, which will run from Plymouth Road to Five Mile.

Praising the county's staff as "very helpful," Kelley noted that "they have committed to improving the entire six-mile length of Beech Daly and both miles of Schoolcraft" in the township.

Other western Wayne County roads in the plan include sections of Beck, Six Mile, Lilley and Sheldon, plus Merriman, Inkster and Haggerty.

Lesser traveled county roads not qualifying for federal aid will be added to the 2002 projects. The county plans to pay for these repairs with its share of state gas tax revenues.

Oakwood offers power of attorney class

What is you have an accident or serious illness and become unable to make your wishes known? Will your loved ones know what decisions you would want to make about your health care?

They will if you have an advance directive, a legal document that describes the types of medical treatments you do or do not want and names a trusted family member or friend who can make difficult decisions for you. A durable power of attorney for healthcare is the type of advance directive recognized in Michigan.

Preparing a durable power of attorney form can be confusing. That's why Oakwood Healthcare System is not only making advance directive forms available, it is also holding a series of meetings in the community to explain the process.

In "My Voice – My Choice," an award-winning advance directive educational program, an Oakwood nurse, physician, social worker or healthcare provider will explain the purpose of advance directives and help participants prepare their own personal durable power of attorney forms. There is no charge for the program.

A "My Voice – My Choice" program is scheduled for 10 a.m. Thursday, Oct. 5, at the Dearborn Senior Center.

Additional programs are scheduled for November, which Oakwood has designated Advance Directive Awareness Month.

Anyone who is unable to attend one of the programs can schedule a free, one-on-one session with an Oakwood nurse or social worker.

Call the Oakwood Health Line is toll free at 800-543-WELL to request a durable power of attorney for health care form, for a complete schedule of "My Voice – My Choice" programs, to register for a program or schedule a one-on-one session on advance directives.

The Oakwood Healthcare System is a comprehensive regional network recently honored nationally as one of the top cardiovascular hospitals.

More orthodontics for Less.

- More invisible braces
- More advanced treatment options
- More than 35 years experience
- More confident, satisfied kids

- Less total visits
- Less time per visit
- Less time until they're off
- Less than $110 a month!*

Call (248) 471-1555 and brace yourself for a FREE EXAM!

ORTHODONTICS

*Third-party financing for qualified applicants from $109 a month

WHEN SOME CANCER SURVIVORS

COUNT THEIR BLESSINGS,

THEY ARRIVE AT THIS NUMBER.

Aside from supportive families and friends, some cancer survivors thank the Cancer AnswerLine, too. Perhaps the nurses at the Cancer AnswerLine gave them information about the latest cancer research, treatment options or clinical trials. Or assisted them in getting a referral or second opinion. Whatever it was, it might be something that could help you, too. Call and take advantage of the many number of ways the Cancer AnswerLine can help.

Comprehensive Cancer Center
University of Michigan Health System

1-800-865-1125

cancer.med.umich.edu

No Payments
No Interest
For One Full Year
– or –
We Will Pay Your Sales Tax!

$100 OFF
GAS LOGS • STOVES
FIREPLACES
INSERTS

Cal Spas

Fireplace & Spa
"A Name You Can Trust, Installation You Can Count On!"
CANTON
(734) 981-4700

Fall into Savings!

OPEN HOUSE

Last Day, Sunday 9-17

No payments on all sunrooms till 2001*

*based on approved credit



Glass Elegance, Retractable Sunroom

Tony V's Coupon

$2500.00 off

Installed SUNROOMS

One coupon per household
Good at initial presentation only.
All previous sales excluded.
Can not be combined with any other offer
Expires 9-17-00

NEVER BEFORE & NEVER AGAIN

6 PIECE LIVING ROOM GROUPS STARTING AT $2495



Spas as low as $1995

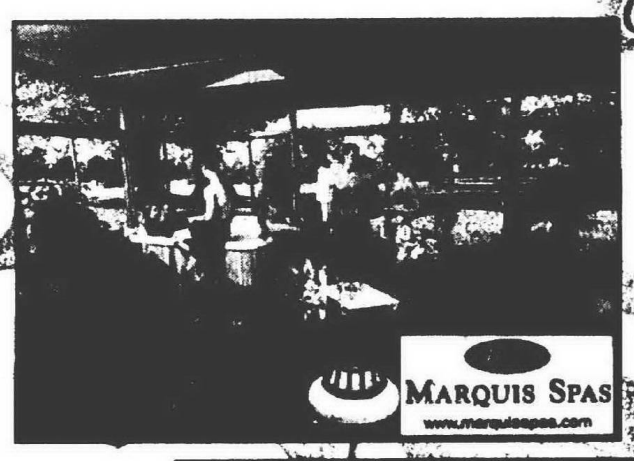

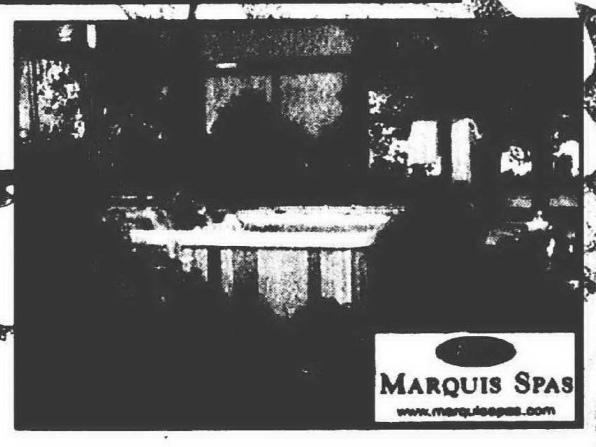

Stop in for a WET TEST in our Mood Room and receive a Free Gift

Tony V's Coupon

$1000.00 off

SPAS

One coupon per household
Good at initial presentation only.
All previous sales excluded.
Can not be combined with any other offer
Expires 9-17-00

Tony V's Coupon

40% off

ALL KIT SUNROOMS

One coupon per household
Good at initial presentation only.
All previous sales excluded.
Can not be combined with any other offer
Expires 9-17-00

23 Exclusive Sunroom Features



TONY V's ENTRY FORM

Enter here to Win a FREE MARQUIS SPA

NAME _____
ADDRESS _____
CITY _____ STATE _____ ZIP _____
PHONE _____

Must enter at either location by September 17, 2000. Must be 18 years old or older.

Exclusive Sunsational Rattan Furniture

SUNROOM LIFETIME TRANSFERABLE WARRANTY

Food & Refreshments Served

QB QUALITY BUY POOL&SPA LIVING

1-800-734-9811

CONVENIENT FINANCING AVAILABLE - NO INTEREST OR PAYMENT FOR 90 DAYS

Canton
1717 N. CANTON CENTER ROAD
Southwest Corner of Ford and Canton Center

Convenient
Shop - at - Home Service
Michigan Based Manufacturer

OBSERVER
SPORTS
SCENE

Morrell leads WMU

Freshmen Abi Morrell (Plymouth Canton) and Megan Urbats (Livonia Stevenson) are the top two scorers with six points each as the Western Michigan University women's soccer team is off to a 2-3 start.

Also making appearances for the Lady Broncos included Cheryl Fox (Stevenson), Mary Gignac (Farmington Hills Mercy), Kersten Conklin (Livonia Churchill) and Shawn Chipelewski (Garden City).

Lions roar

The Canton Lions opened their junior football league season with a 19-7 victory over the Ann Arbor Wildcats last Sunday. Jullian Smith scored two touchdowns, on runs of 45 and 17 yards, and Jensen Killgrove added another as the Lions built a 19-0 lead before the Wildcats rallied.

The Lions' junior varsity also had an easy time of it, romping to a 28-6 triumph over the Wildcats' JV. Vernon Stewart scored on runs of 10 and 60 yards, with Chris Hasse and Tim Longeway adding TD runs of 25 and 3 yards, respectively.

The Lions' freshmen were also successful, beating Ann Arbor 19-6 Sunday. Chris Fisher scored twice in the second quarter, on runs of 11 and 2 yards, and Myron Puryear scored on a 4-yard run. The defense was led by Chris Koetting, who had an interception, and D.J. Rotando and Kyle Geams, who recovered fumbles.

More Indians tryouts

The Michigan Indians 10-and-under baseball team will have an open tryout for the 2001 squad at 1 p.m. Saturday.

Call Ammon Wright at (734) 397-2977 for further information.

CCJBSA meeting

The Canton Community Junior Baseball and Softball Association will have its annual meeting at 7 p.m. Oct. 30 at the Plymouth Public Library.

The agenda will include voting on several board positions that have become vacant or are up for renewal. They are: registrar, vice-president of Lower Boys Division (baseball), vice-president of Girls Division (softball), and treasurer.

Those interested in nominating anyone for any of the above positions must submit his/her name, adress and phone number to: CCJBSA, P.O. Box 700140, Plymouth, MI, 48170, or e-mail to kamd23@hotmail.com.

All nominations must be received by Oct. 1.

For more information, call Chris Angel at (734) 981-3007.

Punt, Pass, Kick

Canton's Parks and Recreation Services is sponsoring its annual Punt, Pass and Kick football contest at 9:15 a.m. Saturday, Sept. 23 at Griffin Park. There is no charge.

There will be divisions for both boys and girls for 8-9 year-olds; 10-11 year-olds; 12-13 year-olds; and 14-15 year-olds. The top finisher in each age division advances to the next level of competition, and the top two finishers in division receive awards.

A copy of the competitor's birth certificate is required; there are no residency requirements. For more information, call the Canton Parks and Recreation office at (734) 397-5110.

Men's racquetball

A men's fall racquetball league is now being formed by the Canton Parks and Recreation Services. The 12-week season begins Sept. 20, with games every Wednesday at Body Rocks — Racquetime in Livonia.

There are no residency requirements.

Court times are 6:30 p.m. and 7:30 p.m. Cost is $100 per person, which includes all league court time and awards.

For more information, call (734) 397-5110.

Golf fundraiser

The Plymouth Salem cheerleaders will have a golf outing scramble Sept. 30 at Fox Hills Golf and Banquet Center, located at 8768 North Territorial in Plymouth.

Cost is $90, which includes golf, golf cart, lunch, prizes, contests and dinner. Hole sponsorships are also available.

Call Dee Pyle at (734) 981-0062 for more information or to register.

It's Stevenson — again

Spartans win 10th straight; Salem 4th

BY C.J. RISAK
SPORTS EDITOR
cjrisak@oe.homecomm.net

It really can't tell you all that much, this Western Lakes Activities Association Relays swim meet. Supposedly.

No other meet will be quite like this the rest of the season. Individual standouts will take greater control.

So why did last Thursday's WLAA Relays meet, hosted by Plymouth Salem, finish in the same order — at least one-through-four — as last year's WLAA Championship meet?

And why are the prospects for this season's WLAA race now clearly defined?

Livonia Stevenson won easily, once again. That makes it 10-straight titles. The Spartans weren't quite as dominating as they were last year, when they finished first in every event.

This time they won just six of them in scoring 281 points, 50 more than runner-up Northville. North Farmington was third (210), followed by Salem (203), Plymouth Canton (162), Walled Lake Central (158), Westland John Glenn (103), Livonia Churchill (100), Farmington Harrison (89), Walled Lake Western (81), Farmington (76) and Livonia Franklin (73).



STAFF PHOTOS BY PAUL HUSCHMANN

Season underway: *For Salem and Canton swimmers, the season starts with the WLAA Relays meet. Amy Mertens (above) swam the breaststroke leg in Salem's first-place 200 medley relay, while Natalie McBain (below) swam the butterfly for Canton.*



Stevenson won the first four events in building a secure lead. Lindsay Dolin, Stephanie Turlo, Katy Sondergaard and Jessica Lis combined for a first in the 400-yard medley relay (4:18.49); Michele Aristeo, Ashley Eilers, Laura Herman and Jessica Koch won the 400 freestyle relay (3:51.69); Elizabeth Hurn, Erin Cook, Turlo and Andrea Hurn teammed in the 200 breaststroke relay (2:14.67); and Dolin, Herman, Stephanie Cummings and Andrea Giczewski captured the 200 backstroke relay (1:58.61).

The Spartans also took the 400 individual medley relay, with Koch, Elizabeth Hurn, Julie Ward and Jessa Cesarz (4:32.59), and the 500 freestyle crescendo relay, with Lis, Eilers, Cook and Aristeo (4:59.23).

"They're real tough," said North coach Pat Duthie. "I don't know who's going to knock them off the hill."

Two other Observerland teams collected firsts. Salem's Kari Foust, Amy Mertens, Monica Glowaki and Emily Lasky won the 200 medley relay (1:55.47) and Canton's 200 free foursome of Lindsay Muliolis, Jamie Bielak, Emily Landis and Danielle Drysdale (1:49.55).

Although Duthie's Raiders failed to win an event, he had plenty to be happy about. North was without its top swimmer, Lindsi McErlean, who slipped and fell in the locker room last Monday and broke her arm.

The defending WLAA champ in the 100 backstroke and 200 individual medley — she placed fifth in both at the '99 state meet — the loss of the junior standout is considerable.

"Lose an athlete of that caliber in any sport, it's going to set you back a bit," said Duthie. "She hasn't given up hope yet. If it heals quickly enough, she could get back in it."

Unfortunately, McErlean suffered her injury before swimming in a meet. Duthie had hoped to have her reach state meet qualifying times quickly, then start working her toward the state meet. Now McErlean will have to qualify first to make state meet.

That won't be easy. Should she keep the cast she currently has on her arm — it stretches from her shoulder to her wrist — the standard six weeks, she'll have it removed the week prior to the WLAA Championships.

Still, North's third-place finish buoyed Duthie's hopes for his team. The Raiders finished second in the 200 breast relay, the 200 back relay, the 400 medley relay and the 500 crescendo relay.

"This was a different kind of a challenge," Duthie said. "The kids demonstrated what they're capable of. It certainly made us more optimistic."

Perhaps not as optimistic as Stevenson coach Greg Phill, whose team seems a certainty to win another WLAA championship come November.

See statistical summary and Salem swim preview, B3.

Dropping Goose is a PR blunder



C.J. RISAK

Strategies differ when relocating your business to a new community. What do you do to attract attention? To inflame the public's interest?

The path to realization of such goals taken by the Detroit Rockers is at best controversial, at worst ridiculous. It's as if Charlie Batch convinced the Detroit Lions to move their franchise to Canton, then the team cut him.

A silly comparison? Maybe. Or maybe it isn't savage enough.

Approximately six months ago, the Rockers' new owners decided to save some money and perhaps do the franchise some good by moving to a smaller arena — right in the center of the soccer hotbed. They struck up a deal with Peter Karmanos, owner of the Plymouth Whalers and Plymouth's Compuware Arena, and signed to play 15 of their 20 home games at Compuware.

One guy who helped in these negotiations was the Rockers' most recognizable player: Bryan "Goose" Finnerty, an all-star level keeper. A long-time member (10 years, to be exact) of the oft-troubled franchise, Finnerty stuck with the Whalers and contributed heavily to the community.

He is the director of coaching for the Canton Soccer Club and works closely with all sorts of charities, such as DARE, March [illegible] and Children's Hospi-

[illegible] for his [illegible] (know how many kids play in the Canton Soccer Club?)

But Finnerty wasn't a marginal player. As a matter of fact, he's one of the better keepers in the National Professional Soccer League. He had more saves than anyone else in the league last season (341), and his 11.11 points-against average was second-best in the NPSL.

Which is what makes this so bizarre. Finnerty is being cut loose.

What happened?

[illegible] have [illegible] contract negotiations and told Finnerty he can look elsewhere for work.

"To be honest with you, I always thought it would get worked out," said Finnerty. "I've been here 10 years trying to save this franchise.

"I'm still in a fog. If I had had one of those off years, I could understand it. But I had one of my best years. It was my best ever in save percentage."

Finnerty never wanted to leave [illegible] to

[illegible] PAGE, B4

Canton powers past Pats

Plymouth Canton literally ran over Livonia Franklin Friday, rolling to a 35-6 victory in a Western Lakes Activities Association Western Division football game at Canton.

Led by Jerry Gaines and Dane Kobus, Plymouth Canton improved to 3-1 overall and 1-1 in the WLAA. Livonia Franklin is 1-3 overall, 0-2 in the league.

CANTON FOOTBALL

The Patriots didn't score until the game was over, Joe Meier scoring on a 34-yard run for the only score of the fourth quarter.

Kobus rushed for 109 yards on 15 carries while Gaines gained 78 yards on 14 rushes. Chad Fuller added 44 yards on nine carries. Brady Burns kicked all five extra points for the Chiefs.

Meantime, Canton limited Franklin to just 13 yards rushing in the first half. Meier ended up gaining 118 yards on 17 rushes and the Patriots wound up with 82 yards rushing on 28 carries.

Franklin quarterback Joe Ruggiero

Please see CANTON FOOTBALL, B4



STAFF PHOTO BY SHARON LEATHERS

Finding the end zone: *Salem's Brandon Ellison (33) scored twice for the Rocks, here carrying Farmington's Michael Griffie into the end zone.*

Falcons shock Rocks

BY ED WRIGHT
STAFF WRITER

Farmington High kicker Stephen Wayne was not swallowed up in a bench-clearing celebration following his game-winning field goal with one second showing on the clock in Friday's game with Plymouth Salem.

Nor was he carried off the field on the shoulders of his teammates.

Instead, Wayne received a high-five from his holder and a couple of pats on the back from his offensive linemen.

Ho-hum.

It's not that Wayne is [illegible] appreciated by his teammates. It's just that his game-winning kick came with one second [illegible] in the first half of the Falcons' 15-14 victory over the Rocks.

[illegible] Wayne's 40-yard [illegible] followed by a [illegible] second half that saw both teams' defenses excel.

"At one point in the first half, I told one of my assistant coaches we may need 40 or 50 points to win tonight," Farmington coach John [illegible] said.

"Fortunately, I was wrong. In the first quarter, it looked like it was going to be one of those wild, [illegible] games.

"We [illegible] a lot of times [illegible] half. I respect Tom Moshimer as much as any coach out there. Any time you can beat one of his teams, it's an accomplishment."

The victory was the first of the year for the Falcons. Both teams are 1-3 overall. Farmington is 1-1 in the Lakes Division of the Western Lakes Activities Association, and Salem 0-2.

"We had a couple chances in the first half to go up by two touchdowns, but we couldn't [illegible] on turnovers," Salem coach Tom Moshimer said.

"[illegible] we [illegible] this game, but we were [illegible] on our mistakes. Turnovers [illegible]

Guastella sparks Chiefs' win

Plymouth Canton escaped Thursday in its Western Lakes Activities Association girls basketball opener.

The Chiefs got 15 points from Janine Guastella, who returned to the lineup for the first time this season after undergoing knee surgery for an injury suffered while playing varsity soccer last spring, to beat host Livonia Stevenson, 51-49.

Stevenson jumped out to a 16-6 first-quarter advantage and led by one after three periods, 37-37.

Canton, 14 of 27 from the free throw line, made seven of 16 in the final period.

Anne Morrell and Angie Neu contributed 13 and 10 points, respectively.

Senior point-guard Lindsay Gusick had 16 points to lead Stevenson and all scorers.

Abbey Schrader contributed eight points, including a three-pointer with three seconds left to cut the deficit to two. She also had 10 rebounds. Katharine Koch added seven points, six rebounds and two steals. Amy Hollandsworth had five steals before fouling out.

"I'm very proud of the way we played, it was our best effort so far this year or even last year," Stevenson coach Amy Rozman said. "We had injuries and foul trouble tonight, but we did not quit.

"But Canton is tough, too, and they won't quit going at you.

[redacted]

Canton is 3-2 overall and 1-0 in the WLAA, while Stevenson is 3-2 and 0-1.

Salem 45, W.L. Western 20: Rock-solid man-to-man defense carried Plymouth Salem (4-1, 1-0) to a WLAA victory Thursday over visiting Walled Lake Western (4-1, 1-0).

Salem played without leading scorer Mary Lou Liebau, who is averaging 19 points per game. Liebau fractured her ankle Tuesday against Dexter and is expected to miss the next three weeks.

Junior Shannon Miller stepped into the starting lineup and held Western's high-scoring Kristen Burgess, who was averaging over 20 points per game, to three free throws.

"The kids stepped up and played well," Salem coach Fred Thomann said. "Shannon picked up to the slack and did a good job guarding Burgess."

Junior guard Kelly Jaskot led Salem with 12 points and six assists. Amy Szawar added nine, while Jenna Van Wagoner contributed seven. Dawn Allen grabbed nine rebounds.

Western, which trailed 22-10 at halftime and 33-13 after three quarters, was led by Katie Rousseau's six points.

Western was eight of 17 from the free throw line, while Salem was 16 of 30. The Rocks made 15 of 47 from the field.

Agape 48, World Outreach 23: Canton Agape Christian blanked Detroit World Outreach in the first quarter by a 13-0 margin en route to a 24-7 halftime lead Friday in a game played at Wayne Memorial.

Amy Henry netted 16 points to lead the Wolverines, who are now 5-2 overall. Amber Cross added 11 and Margie Henry had nine.

Levina Jones' 14 points was best for Outreach, now 1-3.

Ladywood 69, Notre Dame 34: The Blazers rebounded nicely — from their loss and against the Irish.

The Harakas sisters, neutralized in Tuesday's loss to Flint Powers, dominated the court Thursday in Livonia Ladywood's Catholic League crossover game against Pontiac Notre Dame Prep.

Michelle had 20 points and six rebounds while Melissa scored 13 points, added five assists and three steals.

Ladywood (4-2) got out to a 22-5 beginning and stretched it to 36-15 at the half.

Sherronda Watts paced Notre Dame (4-2) with 11 points.

Ladywood opens its Catholic League season Tuesday at Bloomfield Hills Marian.

Canton collects 2 dual victories

Road wins are always precious. And Plymouth Canton's golf team ran its dual-meet record in the Western Lakes Activities Association to 2-0 by underscoring Livonia Churchill, 202-207, at Whispering Willows.

"It gives us a lot of momentum going into next week and the Salem meet," said Canton coach Tom Alles. "We'll see what happens.

"I'm very encouraged with these results."

Michael Baracy's 39 led Canton. Derek Vermeulen had a 40, and Andrew Wagner, Ryan McKendry and Scott Oliver each shot 41.

Churchill's Evah Chall was medalist with a 38. Kevin Kasten was next best for the winless Chargers (0-4 overall, 0-2 in the

[redacted]

WLAA) with a 40, followed by Kevin Zielinski and Steve Robinson with 42s and Gary Bubar at 45.

On Wednesday at Hilltop, Canton recorded an easy victory over Livonia Franklin, 200-231.

McKendry's 35 earned him medalist honors. Vermeulen was next best with a 38, followed by Oliver with a 41, Wagner with a 42, and Baracy and Chris Slupek, each with 44s.

Franklin got a 42 from Josh Garbutt, a 45 from Jim Priebe, 47s from Adam Bierley and Layne Thompson, and a 50 from Ryan Tracy.

Salem tops Patriots

Jay Smith, Mike Thackaberry and Jon Gordon each carded 39s to lead Plymouth Salem to a 198-216 win over Livonia Franklin Thursday at Idyl Wilde.

Next best for the Rocks (now 2-0) were Brian Gullen at 40 and Bobby Jones at 41.

Franklin, which fell to 0-3 overall and 0-2 in the WLAA, was led by Jim Priebe's 39. Ryan Tracy shot 43, Cole Muncy and Adam Bierley had 44s and Layne Thompson had a 46.

Canton and Salem meet at St. John's in their annual cross-creek dual meet at 3 p.m. Monday.

CC gets a win

Six golfers shot better than 40 and as a result, Redford Catholic Central set a course record for a team in the Shamrocks 151-167 win over Dearborn Divine Child Wednesday at Cattails in South Lyon.

"We had planned on playing Brother Rice (Thursday but was rained out) so we moved some people around in different positions and it was nice to see them come through," CC coach Bill Hayes said. "We really would have liked to play Rice because when you're playing good, you just want to keep on playing."

Senior Nick Szilagy carded a 36 to lead CC (9-0, 3-0 Central Division) in his first league match, while Andy Soley and T.J. Lester both came in at 38, while Zach Davis shot a 39.

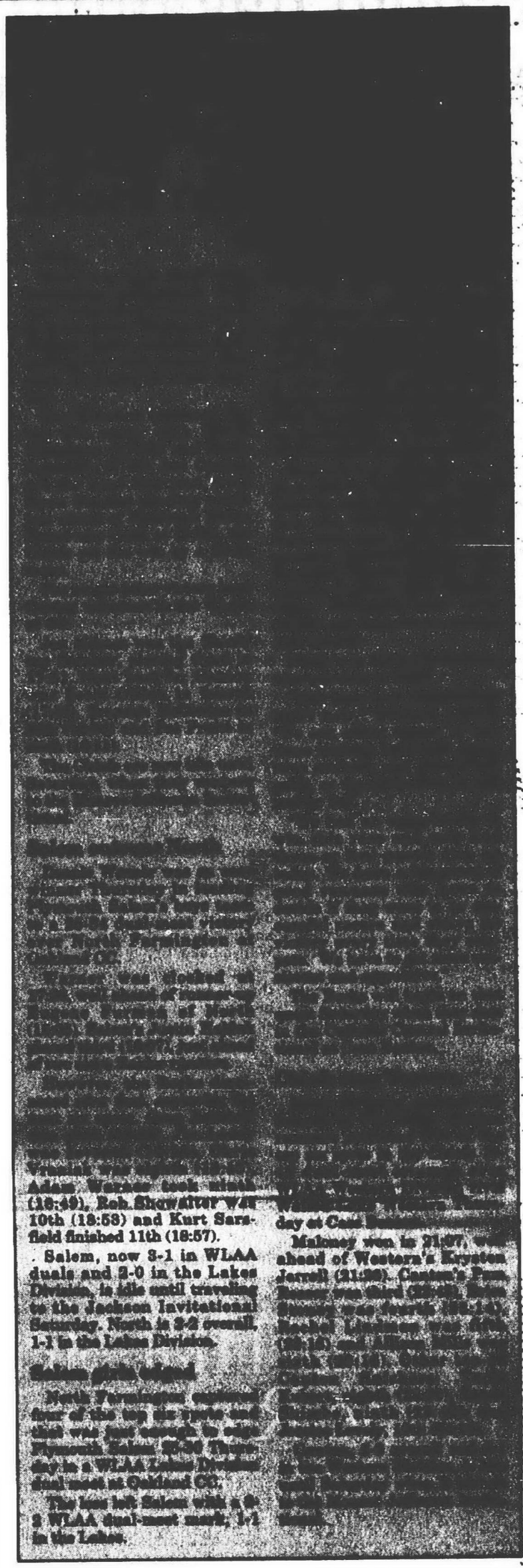

Adam Werner took ninth (18:39), Rob Shewalter was 10th (18:53) and Kurt Sarsfield finished 11th (18:57).

Salem, now 8-1 in WLAA duals and 2-0 in the Lakes Division, is idle until traveling to the Jackson Invitational Saturday. North is 2-2 overall, 1-1 in the Lakes Division.

Salem girls edged

Kayla Tewalthomas captured first of the day for the girls and also was medalist in the Plymouth Salem, 39-39 Thursday in a WLAA Lakes Division dual meet at Oakland CC.

The loss left Salem with a 6-2 WLAA dual-meet mark, 1-1 in the Lakes.

Maloney won in 21:07, one ahead of Western's Krysten Jarrell (21:08). Canton's Tara

day at Cass

Come Celebrate the

Grand Opening

of Flagstar Bank's Newest Banking Center

37655 Six Mile Road • Livonia • MI • 48152 • 734-953-6890

Flagstar Bank invites you to join us as we celebrate the Grand Opening of our newest full-service banking center now through October 21, 2000.

CLASSIC CHECKING ACCOUNTS

If you're looking for a checking account where you can earn money market interest rates without the restrictions, our Classic Checking Account is for you. Interest is earned based on the deposit balance...the higher your balance, the higher the interest rate. Even better, you have unlimited check writing and can make as many withdrawals and deposits as you wish.

BALANCE	APY
$0 - $999	2.80%
$1,000 - $9,999	3.40%
$10,000 - $24,999	4.60%
$25,000 - $49,999	4.60%
$50,000 - $99,999	4.70%
$100,000 +	5.10%

Maintain $500 balance to avoid $5 monthly service fee. $50 minimum balance requirement to open. No per check charges. Interest is paid monthly on any balance. Monthly statement.

STATEMENT PLUS SAVINGS ACCOUNTS

Save more, earn more. This account is for customers who typically maintain a higher monthly balance. Interest is based on a tiered structure and earned on any balance. Plus, you have complete, easy access to your money when you need it. Get peace of mind knowing your savings is growing steadily.

BALANCE	APY
$0 - $999	4.85%
$1,000 - $9,999	5.20%
$10,000 - $24,999	5.25%
$25,000 - $49,999	5.30%
$50,000 - $99,999	5.40%
$100,000 +	5.50%

Maintain $1,000 balance to avoid $2 monthly service fee. No minimum balance requirement to open. Interest is paid monthly on any balance. Monthly statement.

CERTIFICATES OF DEPOSIT

Present this coupon and receive a

.25% interest rate bonus

added to the current posted rate on any new certificate of deposit, 12 months or more, through October 21, 2000.

Coupon must be presented at time of deposit. Minimum deposit of $500 required. Valid on personal accounts up to $100,000 at the Flagstar full service banking center in Wayne County. A penalty may be imposed for early withdrawal. Not applicable with any other offer. Offer expires 10/21/00.

Receive A Special Rate

On New Classic Checking or Statement Plus Accounts For The First 12 Months When You Present This Coupon

FLAGSTAR BANK

Valid at the full-service banking centers in Wayne County. Offer expires 10/21/00. Some restrictions apply. Limit one per household. Member FDIC.

First Order of Checks

Present this coupon and receive your first order of Flagstar Custom Checks when you open any personal checking account.

FLAGSTAR BANK

Valid at the full-service banking centers in Wayne County. Offer expires 10/21/00. Some restrictions apply. Limit one per household. Member FDIC.

6 months FREE Flagstar OnLine Internet Banking

With This Coupon

FLAGSTAR BANK

Valid at the full service banking centers in Wayne County. Offer expires 10/21/00. Some restrictions apply. Limit one per household. Member FDIC.

1.4% Discount on Consumer Loans for the Entire Term

With This Coupon

FLAGSTAR BANK

Valid at the full service banking centers in Wayne County. Offer expires 10/21/00. Additional discounts and some restrictions apply. Limit one per household. Member FDIC.

REGISTER TO WIN!

Bring this coupon into the LIVONIA Flagstar Banking Center and enter to win one of many Grand Opening prizes.

NAME: _____

ADDRESS: _____

PHONE: _____

Must be at least 18 years old to enter. Drawing held 10/22/00. Need not be present to win. Winners contacted by phone or mail. No purchase necessary. Flagstar employees and family members not eligible to win.

FLAGSTAR BANK

Livonia Banking Center
37655 Six Mile Road
734-953-6890 • Fax 734-953-6899

Lobby: 8:30 a.m. - 5:30 p.m. Monday - Friday; 8:30 a.m. - 12:00 p.m. Saturday
Drive-up: 7:30 a.m. - 7:30 p.m. Monday - Friday; 8:30 a.m. - 4:00 p.m. Saturday

Member FDIC www.flagstar.com 24 Hour ATM Service Available

Offer good through 10/21/00 during lobby hours at our full service banking center in Wayne County. Restrictions may apply. Visit or call for additional information. Annual percentage yields (APY) effective as of 9/5/00 and are subject to change at any time. Coupons are not legal tender for any purpose except at Flagstar Bank when used with the accompanying offer. Flagstar Bank, Community Banking Headquarters, 301 W. Michigan Avenue, Jackson, MI (800) 642-0039. Restrictions apply.



TRU TEMP HEATING & COOLING
734-427-6612 or 1-800-956-TEMP
FREE ESTIMATES
Carrier Authorized Energy Loss Dealer
Covering all of Western Wayne & Oakland County.

CARRIER FURNACE from $1285
Not valid with any other offer or specials. Coupon may not be combined with any other offer. Must present coupon at time of estimate. Expires 11-30-00

FURNACE Clean & Check only $75.00
Not valid with any other offer or specials. Coupon may not be combined with any other offer. Must present coupon at time of estimate. Expires 11-30-00

WAYNE COUNTY COMMISSION
NOTICE OF PUBLIC HEARING

The Wayne County Commission will hold a public hearing to consider:

An ordinance to amend Chapter 89 ("Air Quality Management") of the Code of Ordinances of the Charter County of Wayne to change the effective date of Chapters 2 regarding permit deadlines and 12 delaying effective dates of the Ordinance.

The hearing will be held:
THURSDAY, SEPTEMBER 21, 2000
10:00 a.m.
Riverview City Hall
14100 Civic Park Dr., Riverview 48192

Copies of the proposed ordinance may be reviewed at the Commission Clerk's Office, 406 Wayne County Building, 600 Randolph, Detroit 48226. (313) 224-0903.

Publish: September 17, 2000

L007974

WAYNE COUNTY COMMISSION
NOTICE OF PUBLIC HEARING

The Wayne County Commission will hold a public hearing to consider:

An ordinance to amend Section 65 of the Wayne County Code to conform this section to recent charter amendments, to require maintenance of at least two auditors at the Metropolitan Airport, to define the duty of a county employee to cooperate with an audit, and to provide civil and misdemeanor penalties for a willful failure to cooperate.

The hearing will be held:
THURSDAY, SEPTEMBER 21, 2000
10:00 a.m.
Riverview City Hall
14100 Civic Park Dr., Riverview 48192

Copies of the proposed ordinance may be reviewed at the Commission Clerk's Office, 406 Wayne County Building, 6000 Randolph, Detroit 48226. (313) 224-0903.

Publish: September 17, 2000

L007988

Salem has numbers to move up

BY C.J. RISAK
SPORTS EDITOR
cjrisak@oe.homecomm.net

A new millenium, and it brings with it a whole new era in girls swimming in the Western Lakes Activities Association — doesn't it?

Look at what's happened at Plymouth Salem, for example, always a league power. The Rocks bring back nearly everyone; only three key swimmers have graduated. And while they had a big team last season, with 70 swimmers, it's even bigger this year, having grown to 87.

Meanwhile, the team that's dominated this sport for the past decade — Livonia Stevenson, one of the best in the state — has suffered considerable losses.

So the new millenium must mean a new power. The timing's too perfect. Right?

Sorry. Not this year. As the WLAA Relays proved Thursday, Stevenson isn't quite ready to step down. And while increasing numbers indicate increased interest, Salem's talent hasn't improved enough to end the Spartans string of championships.

"Yeah, we do (have a lot of swimmers back)," noted longtime Salem swim coach Chuck Olson. "But we didn't score at state meet last year, and that's not a good sign."

Gone from the 1999 squad are Sarah Rogers, a state qualifier in the 200-yard freestyle; Jess Hala, another freestyler who swam on the Rocks' state-qualifying free relay teams (as did Rogers); and diver Kim Tamme. Also lost was Alex Evans, currently a junior whose family moved. Evans was Salem's top breaststroker and was best in the 200 individual medley.

There's plenty returning, however, giving Olson hope that his team could improve on its fourth-place finish in the WLAA.

"We'd definitely like to move up in the (league) pecking order, into the top two or three," he said. "We have some good ability. We want to qualify people for the state meet, we want to swim well at the conference meet, and we want to score some points at state.

"We have the potential to do all those things."

It all starts at the top, which means with the seniors and the team captains. All are seniors: Kari Foust, a backstroker who could participate in any of the relays; Christy Roy, a freestyler who is counted on to fill Rogers' void; Keggie Gulkwicz, a freestyler and breaststroker; and Emily Laskie, currently looked to swim in the 200 medley and 200 free relays.

One area Olson is "looking for improvement" in is diving. Returning are seniors Molly Hedges and Lindsay Parker; they will be joined by Kelly Tamme, Kim's sister.

"We've been real good in diving in the past, but we didn't do well at the conference meet last year," Olson said.

Other from the junior class who could contribute significantly in other areas are Trisha Dotson, a freestyler, and Monica Glowski, who has definitely impressed her coach.

"She's good," said Olson of Glowski. "She's good in all the events. She's just fast."

Glowski will swim in all the relays during the season and a variety of other events, as will many in the talented sophomore and freshmen classes. Among the top sophomores are Jenny Crabill and Alicia Dotson, both capable of swimming all the strokes, at any distance. "They can swim anything and will for us," said Olson.

Nicole Genrich and Jackie Brandt, both sophomores, are promising sprinters. Two freshmen have also excelled in early-season workouts: Amy Mertens, another with potential in all the strokes but who could especially help offset the loss of Evans in the breast, and Danielle Powers, who's best is the free and butterfly.

How well these swimmers improve will be instrumental in Salem's chances in the WLAA, but just as important is who else steps up and makes an impact.

Still, catching a team like Stevenson, which lost a dual meet to defending state champ Grosse Pointe North (which returns nearly its entire lineup) earlier this season by a mere 10 points — and the Spartans were without their best swimmer — is an enormous task.

"I think Stevenson is really, really good," said Olson. "And I know Northville is going to be better than they were last year.

"It's going to be difficult. We're not strong anywhere right now. Maybe Mertens in the breast, Foust in the back . . . We just have to take those necessary steps and get it going."

And see, in the next two months, how far they can travel.

Rocks shutout N'ville, Central

Coach Ed McCarthy was worried about his Plymouth Salem soccer team letting down.

Not to worry.

Salem came out in a rush Thursday and rolled over Walled Lake Central, 7-0.

Nick Tochman and Sean Loewe each had a goal plus an assist. Justin Drabek, Jeff Haar, Scott Koehler, Jeff Flora and Kevin Savitskie also scored for the Rocks, 9-2 overall and 1-0 in the Lakes Division of the Western Activities Athletic Association.

Tavio Palazzolo recorded his sixth shutout in the Rocks' goal.

"This was our second game in two nights," McCarthy said. "After playing a tough game against Northville on Wednesday night, I'm glad we came out and got the goals early against Walled Lake.

"Then we were able to finish the job in the second half. I'm happy to get the win and the shutout."

On Thursday, Salem got a goal in each half to upend seventh-ranked Northville, 2-0 Wednesday at Salem.

The 10th-ranked Rocks scored with a minute remaining in the first half on a Brian Popeney corner kick to Dan Longpre, who headed it in for a goal. The strong play of keeper Tavio Palazzolo made that lead stand up until, with five minutes left, Mike Harkins found Sean Loewe for an insurance goal.

The shutout was Palazzolo's fifth of the season. Northville fell to 4-1-1 overall, 1-1 in the WLAA with the setback.

Canton 6, W.L. Central 0: Six different Chiefs found the net Wednesday at Walled Lake Central, propelling Plymouth Canton to a lopsided win over the host Vikings.

Goals were scored by John Kaczmarek, Evan Baker, Jason Priebe, Matt Strabbing, Mike Zemanski and Shon Washington. Priebe had two assists and Kaczmarek got one; Nicholas Rolfe and Erik Durance also had assists.

Canton improved to 3-3 overall, 2-1 in the WLAA.

PCA 2, B.H. Roeper 1: Goals from John Sink and Chad Boruta kept Plymouth Christian Academy unbeaten and atop the Michigan Independent Athletic Conference Friday at Bloomfield Hills Roeper.

Dan Carty assisted on Sink's goal; James Bauslaugh assisted on Boruta's.

Kevin Borders scored for the Roughriders.

The win pushed the Eagles' record to 4-0-3 overall, 1-0-1 in the MIAC.

WESTERN LAKES

ACTIVITIES ASSOCIATION RELAYS
GIRLS SWIMMING & DIVING MEET

Sept. 14 at Plymouth Salem

TEAM STANDINGS: 1. Livonia Stevenson, 281 points; 2. Northville, 231; 3. North Farmington, 210; 4. Plymouth Salem, 203; 5. Plymouth Canton, 162; 6. Walled Lake Central, 158; 7. Westland John Glenn, 103; 8. Livonia Churchill, 100; 9. Farmington Harrison, 89; 10. Walled Lake Western, 81; 11. Farmington, 76; 12. Livonia Franklin, 73.

FINAL RELAY RESULTS

400-yard medley relay: 1. Stevenson (Lindsay Dolin, Stephanie Turlo, Katy Sondergaard, Jessica Lis), 4:18.49; 2. Salem, 4:21.07; 3. North Farmington, 4:27.92; 4. Northville, 4:29.40; 5. Canton, 4:32.69; 6. Churchill, 4:51.18; 7. W.L. Western, 4:51.46; 8. W.L. Central, 4:57.03; 9. Harrison, 5:12.21; 10. John Glenn, 5:13.10; 11. Farmington, 5:38.31; 12. Franklin, 6:29.15.

400-yard freestyle relay: 1. Stevenson (Michele Aristeo, Ashley Ellers, Laura Herman, Jessica Koch), 3:51.69; 2. W.L. Central, 3:59.00; 3. Northville, 4:05.80; 4. Salem, 4:08.24; 5. Canton, 4:13.50; 6. North Farmington, 4:19.33; 7. Harrison, 4:27.81; 8. Churchill, 4:33.09; 9. W.L. Western, 4:35.02; 10. Franklin, 4:50.73; 11. Farmington, 4:55.14; 12. John Glenn, 5:12.80.

200-yard breaststroke relay: 1. Stevenson (Elizabeth Hurn, Erin Cook, Stephanie Turlo, Andrea Hurn), 2:14.67; 2. North Farmington, 2:23.23; 3. Northville, 2:23.71; 4. John Glenn, 2:23.97; 5. Canton, 2:29.49; 6. Salem, 2:30.94; 7. Franklin, 2:36.57; 8. W.L. Western, 2:38.77; 9. W.L. Central, 2:14.51; 10. Churchill, 2:42.77; 11. Harrison, 2:45.16; 12. Farmington, 3:29.23.

200-yard backstroke relay: 1. Stevenson (Lindsay Dolin, Laura Herman, Stephanie Cummings, Andrea Giczewski), 1:58.61; 2. North Farmington, 2:03.14; 3. Northville, 2:10.02; 4. Farmington, 2:14.31; 5. Franklin, 2:16.50; 6. Canton, 2:16.79; 7. Salem, 2:22.67; 8. John Glenn, 2:23.55; 9. Churchill, 2:24.84; 10. W.L. Central, 2:26.15; 11. W.L. Western, 2:28.62; 12. Harrison, 2:38.71.

200-yard butterfly relay: 1. Northville, 1:55.75; 2. Salem, 1:58.62; 3. Stevenson, 2:00.54; 4. W.L. Central, 2:02.49; 5. John Glenn, 2:03.04; 6. Harrison, 2:08.19; 7. North Farmington, 2:09.76; 8. Churchill, 2:14.24; 9. Canton, 2:18.03; 10. Franklin, 2:28.45; 11. Farmington, 2:36.77; 12. W.L. Western, 2:46.55.

One-meter diving relay: 1. W.L. Central (Sarah Chzranowski, Tonya McCarty), 397.80 points; 2. Stevenson, 348.15; 3. Churchill, 321.05; 4. W.L. Western, 304.95; 5. North Farmington, 288.70; 6. Northville, 288.10; 7. Salem, 279.10; 8. John Glenn, 229.05; 9. Farmington, 220.55; 10. Franklin, 214.50; 11. Canton, 209.15; 12. Harrison, 148.95.

400-yard individual medley relay: 1. Stevenson (Jessica Koch, Elizabeth Hurn, Julie Ward, Jenna Caponey), 4:32.59; 2. North Farmington, 4:34.76; 3. Northville, 4:39.13; 4. Harrison, 4:42.43; 5. Salem, 4:51.82; 6. W.L. Western, 4:58.12; 7. Farmington, 5:01.11; 8. Canton, 5:03.57; 9. John Glenn, 5:24.04; 10. Churchill, 5:28.45; 11. W.L. Central, 5:30.44; 12. Franklin, 5:33.42.

800-yard freestyle crescendo relay: 1. Stevenson (Jessica Lis, Ashley Ellers, Erin Cook, Michele Aristeo), 4:59.23; 2. North Farmington, 5:07.36; 3. Northville, 5:14.10; 4. W.L. Central, 5:23.04; 5. Salem, 5:23.04; 6. Canton, 5:45.98; 7. Churchill, 5:50.76; 8. Farmington, 5:59.48; 9. Franklin, 6:22.43; 10. W.L. Western, 6:43.19; 11. John Glenn, 6:44.32; 12. Harrison, 7:22.15.

200-yard medley relay: 1. Salem (Kari Foust, Amy Mertens, Monica Glowski, Emily Lasky), 1:55.47; 2. Stevenson, 2:01.04; 3. Northville, 2:04.73; 4. W.L. Central, 2:05.48; 5. North Farmington, 2:06.14; 6. John Glenn, 2:07.05; 7. Canton, 2:08.20; 8. Franklin, 2:09.18; 9. Farmington, 2:19.25; 10. Churchill, 2:26.48; 11. Harrison, 2:26.49; 12. W.L. Western, 2:43.16.

200-yard freestyle relay: 1. Canton (Lindsay Mullolis, Jamie Bielak, Emily Landis, Danielle Drysdale), 1:49.55; 2. Stevenson, 1:52.13; 3. Northville, 1:54.98; 4. W.L. Central, 1:55.75; 5. North Farmington, 1:56.06; 6. Salem, 1:59.41; 7. Harrison, 2:03.21; 8. Churchill, 2:03.70; 9. John Glenn, 2:08.34; 10. W.L. Western, 2:21.95; 11. Farmington, 2:29.58; 12 Franklin, 2:30.41.

Loans That Steer You in the Right Direction.

Get bargaining strength with a pre approved auto loan from Dearborn Federal Credit Union



Buying a new car? Turn to Dearborn Federal Credit Union. We'll arrange financing before you shop, so you can purchase the vehicle you desire. Dearborn Federal Credit Union will put you on the road with our pre-approved auto loan.

Affordable
- Low fixed or variable rates
- Terms up to 72 months
- No pre-payment penalties

Convenient Repayment Options
- Automatic payroll deduction
- Account transfers
- HomeBranch, 24-hr. telephone service

Easy to Apply
- No application fees
- Up to 100% financing
- Apply online or by phone, 24 hours a day

At Dearborn Federal Credit Union, you can get the financing you need for the car you want, without the hassle.

Call **888-336-2700** to find out how to join.

DEARBORN
Federal Credit Union
Striving to make everything we are ...everything you need.
www.dfcu.org

NCUA Your savings are federally insured to $100,000 by the National Credit Union Administration, a U.S. government agency.
Dearborn Federal Credit Union is an Equal Opportunity Lender.

Metro Detroit Ford Dealers

WJR AM 760

PRESENT

High School ATHLETE of the WEEK

sponsored by THE Observer & Eccentric NEWSPAPERS

Home Town Team ... it's all about you!

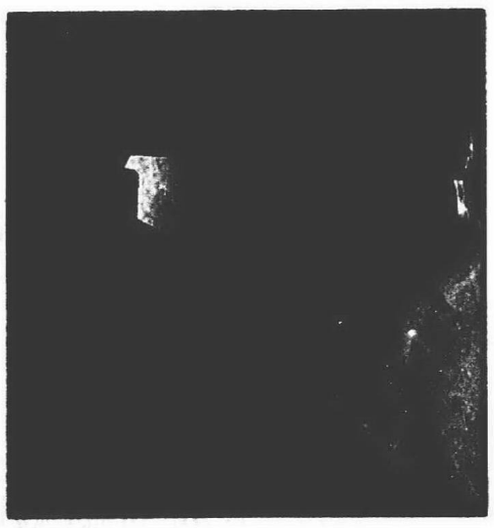

LAST WEEK'S WINNER

Mark Lundquist
St. Mary's Preparatory

Alan Ford in Bloomfield Hills

Tune in WJR 760 AM each Friday at 7:40 a.m. and hear the Athlete of the Week announced on Paul W. Smith's morning show.

To submit your nomination for the High School Athlete of the Week:
1. Send us up to one page of information about the athlete's involvement in sports, community, academic achievements and any awards he/she has received. Include the name of the high school and a picture of the athlete.
2. Include your name and daytime phone number.
3. Send your nomination to:

WJR 760 AM
2100 Fisher Building, Detroit, MI 48202
Attention: Athlete of the Week
or
FAX to: 313-875-1966

Tune in to WJR 760 AM Friday morning to hear the winner announced!
For more information on this week's athlete, visit our web site www.wjr.net

LOWE'S
Home Improvement Warehouse

LOW PRICE 10% GUARANTEE

If you happen to find a lower price, we'll match it PLUS take off an additional 10%!

Improving Home Improvem

$23.70 88.12 Sq. Ft.

3½" Thick x 15" Wide Faced R-13 Insulation
• Ideal for insulating exterior walls, or any small project around the house • Helps control noise #132

#13366

Job Lot Quantities!

R-Values: The higher the R-Value, the greater the insulating power. Ask a Lowe's salesperson for the fact sheet on R-Values.

OWENS CORNING

Virtually Itch-Free

$14.67 33.33 Sq. Ft.

8¼" Thick x 16" Wide Unfaced R-25 Insulation
• Revolutionary ultra compact Miraflex™ doesn't itch like regular fiberglass insulation #13354

8¼" x 24" 50 Sq. Ft. #13355 $22.00

$16.16 48.96 Sq. Ft.

6" Thick x 15" Wide Faced R-19 Insulation
• Use for floors and walls • Facing forms a vapor barrier #13581

6" x 23" 75.07 Sq. Ft. #13582 $24.77

Howell
1100 South Latson Rd.
(517) 548-3472
Monday-Saturday: 6am-10pm
Sunday: 8am-8pm

Westland
6555 Newburgh Rd.
(734) 728-6600
Monday-Saturday: 6am-10pm
Sunday: 8am-8pm

*We guarantee our everyday competitive prices. If you find a lower everyday or advertised price on an identical stock item at any local retail competitor that has the item in stock, we'll beat their price by 10% when you buy from us. Just bring us the competitor's current ad, or we'll call to verify the item's price that you have found. Cash/charge card and carry purchases only. Competitor's closeout, special order, discontinued, clearance, liquidation and damaged items are excluded from this offer. Limited to reasonable quantities for homeowner and one-house order quantities for cash and carry contractors.

Current in-store price, if lower, overrides Lowe's advertised price. Price guarantee honored at all Lowe's retail locations. Labor charges for product installation are excluded from our price guarantee offer in our stores with an Installed Sales Program. Visit store for complete details. Prices may vary after September 30, 2000, if there are market variations. See store for details regarding product warranties. We reserve the right to limit quantities.

®Lowe's® 2000 Lowe's® is a registered trademark of LF Corporation #0906

PDF000286

Late-goal blues

Albion's late score beats Madonna

Brian Lindsay's goal with less than five minutes remaining Thursday lifted Albion College over Madonna University, 2-1, in men's college soccer.

Lindsay's goal was his second of the game and came from a pass by Justin Augustine with 4:43 left.

Madonna put pressure on Briton freshman goalie Brandon Cassar but was unable to get the ball past him. Cassar had eight saves in the game.

The visiting Crusaders (3-3) opened the scoring in the 31st minute of play when Dan Kurtinaitis scored off a corner kick. Pat Griffin had the assist.

It took Albion (2-3) just two minutes to even the score. Hiroki Nishimura and Eric D'Andrea set Lindsay up for the goal.

Joe Suchara (Stevenson) was in goal for the Crusaders. Madonna outshot Albion, 12-9.

On Wednesday, the Crusaders [redacted] romped past Wolverine-Hoosier Athletic Conference rival Concordia College, 9-0. The win pushed their WHAC record to 2-1; Concordia slipped to 1-3 overall, 0-1 in the WHAC.

Sam Piraine scored three goals to lead the Madonna attack; he also had two assists. Other goals were scored by Brian Seidel, Nick Szczechowski (from Plymouth Salem), Gary Shear (Plymouth/Catholic Central), Patrick Griffin, Matt Buzewski (Livonia Churchill)and Tim Rais (Farmington).

Suchara started in goal, playing the first 59 minutes before giving way to Will Power Jr. Neither made a save.

Madonna led 4-0 at the half.

Ocelots romp past Delta

A hat trick by Dan Lipon (Stevenson) powered Schoolcraft to an 8-0 victory Wednesday over Delta College.

Also scoring for the Ocelots were Nick Skotanis (Northville), Casey Cook (Catholic Central), Tom Stark on a corner kick and Tim Moxie (Redford Union).

Skotanis added a second goal on an interception late in the game. One of Lipon's goals was on a penalty kick.

It was 5-0 at the half as Schoolcraft improved to 2-3-1.

Delta had one shot on goal, with 40 seconds left in the game.

"Besides Lipon, who had a terrifc game," Coach Van Dimitriou said, "Sergio Mainella (Stevenson) stood out on defense and Cory Goulet played well on offense.

"We made a change that's worked out well, too. We moved Chris Lamasse (Salem) from midfielder to marking defender and he's just been outstanding."

SC sweeps Henry Ford

Schoolcraft College's volleyball team is still running ahead of the junior college pack.

Coach Tom Teeters' team swept visiting Henry Ford Community College on Thursday, 15-7, 15-4, 15-4, to improve its league record to 4-0. The Ocelots are 8-4 overall.

Nicole Boyd put down 14 kills and Fran Hamilton added 13 with Andrea Kmet knocking down nine to pace Schoolcraft's offense. Kmet and Boyd keyed the defense at the net with three [redacted] block assists each.

Amanda Yaklin served two aces while setter Jana Nitschke had 41 assists out of 80 attempts. Meagan Sheehan led in digs with 11.

Crusaders sweep UMD

Madonna University's team riffed the University of Michigan-Dearborn, 15-4, 15-10, 15-8, Thursday to improve to 9-2.

Kelly Artymovich had 12 kills with only two errors whle Erin Cunningham had seven and Donna Birkenhier six to lead the front row.

Brandy Malewski had three block assists at the net with Jennie Wind, Hayley Myers and Birkenhier getting two apiece.

Natalie Sayre had 17 sets and Wind 10. Artymovich served two aces.

Canton football *from page B1*

threw 18 passes, completed 10 and had one intercepted — by Gaines, of course. Ruggiero's throws gained 98 yards.

Gaines scored on a 5-yard run in the first quarter and a 4-yard run in the third. Kobus scored on a 51-yard run in the opening quarter, a 10-yard run in the second and a 5-yard run in the third.

Quarterback Oliver Wolcott needed to throw just five times. He completed three for 35 yards.

The Chiefs ran for 250 yards on 48 rushing plays.

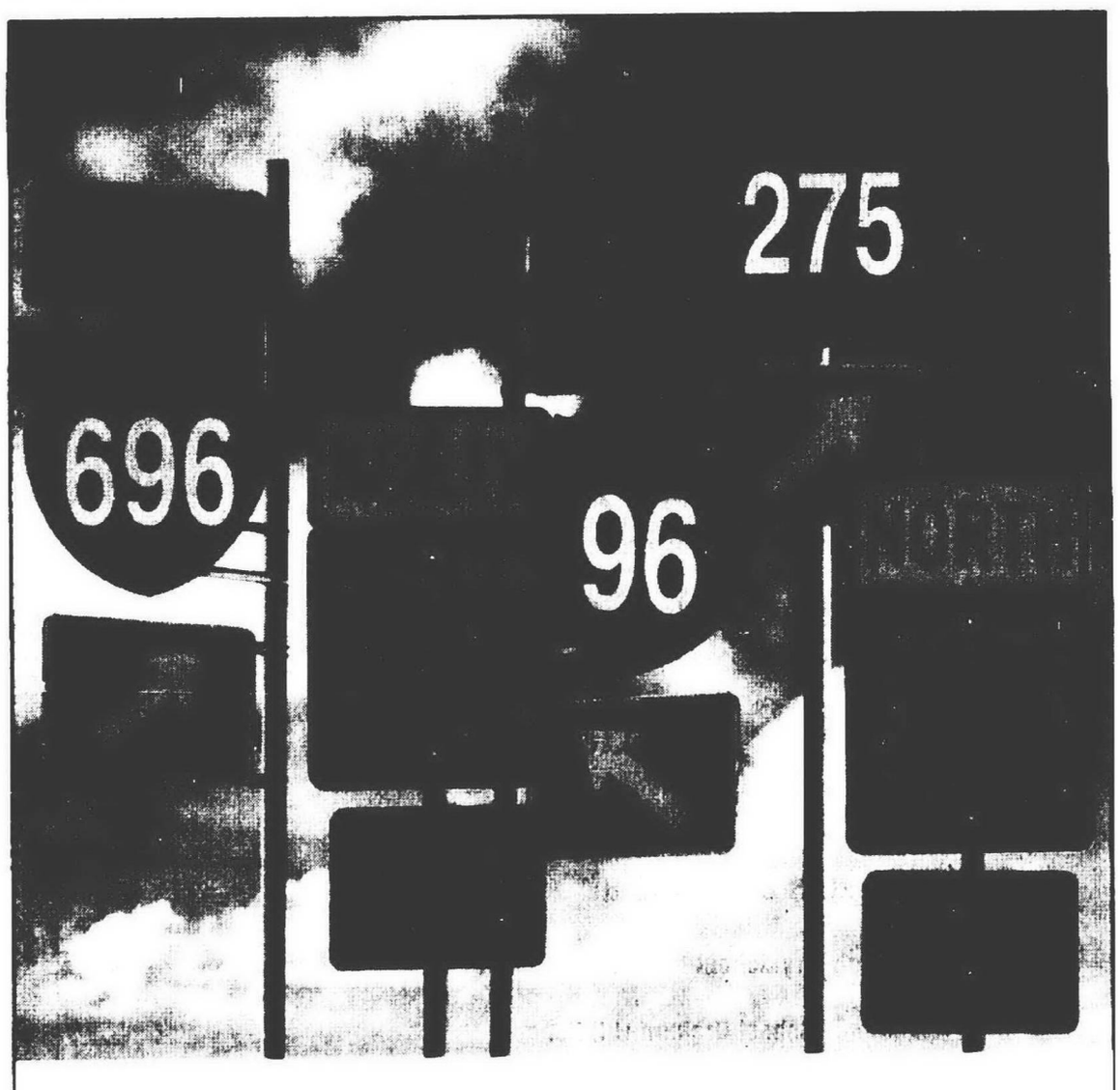

HOW TO FIND A GREAT DOCTOR WITHOUT HITTING A MAJOR ARTERY.

Accomplished doctors. The latest medical technology. A Center for Women's Health. At St. Mary Mercy Hospital, you'll find a wide range of resources and services located, right in your backyard. So you won't have to endure highway traffic jams. Or maneuver around 5-ton semis. Or drive for hours. It's just a quick trip on an easy road that, we're pleased to say, will keep your blood pressure in check.

Great doctors. In your own backyard.

ST. MARY MERCY HOSPITAL
A MEMBER OF TRINITY HEALTH

Physician Referral Service 1.888.464.WELL www.stmarymercy.org

1.9% APR financing.
We thought it would be good for the entire family.

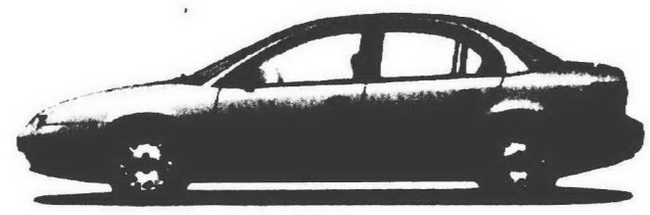

S-Series
The 2001 SL1 includes a theft-deterrent feature, dent-resistant panels, steel spaceframe construction and an EPA-estimated mpg of 29 city/40 highway.

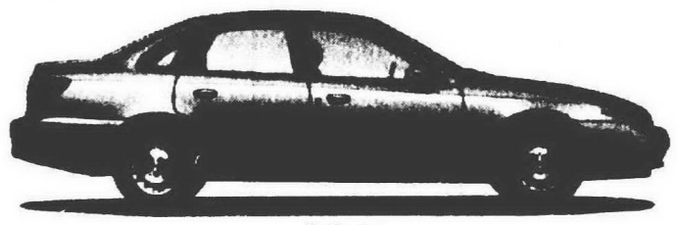

L-Series
The 2001 L300 features a V-6 engine, automatic transmission, sport-tuned suspension, eight-speaker CD audio system and optional heated leather front seats.

With 1.9% APR financing we're making it more comfortable than ever to get into our family of cars. Stop by your local Saturn retailer to have a look at our 2001 S-Series or L-Series performance sedans. It's a decision you won't be paying for the rest of your life.

Saturn of Ann Arbor
734-769-3991

Saturn of Farmington Hills
248-473-7220

Saturn of Lakeside
810-286-0200

Saturn North
248-620-8800

Saturn of Plymouth
734-453-7890

Saturn of Southfield
248-354-6001

Saturn of Southgate
734-246-3300

Saturn of Troy
248-643-4350

Saturn of Warren
810-979-2000

www.saturn.com

*Length of finance contract is limited. Primary lending source must approve. You must take delivery of new 2001 Saturn S-Series or L-Series vehicle from participating retailer by 9/30/00. *Actual mileage may vary with driving conditions—use only for comparison purposes. ©2000 Saturn Corporation.*

SATURN.

A Different Kind of Company.
A Different Kind of Car.
www.saturn.com

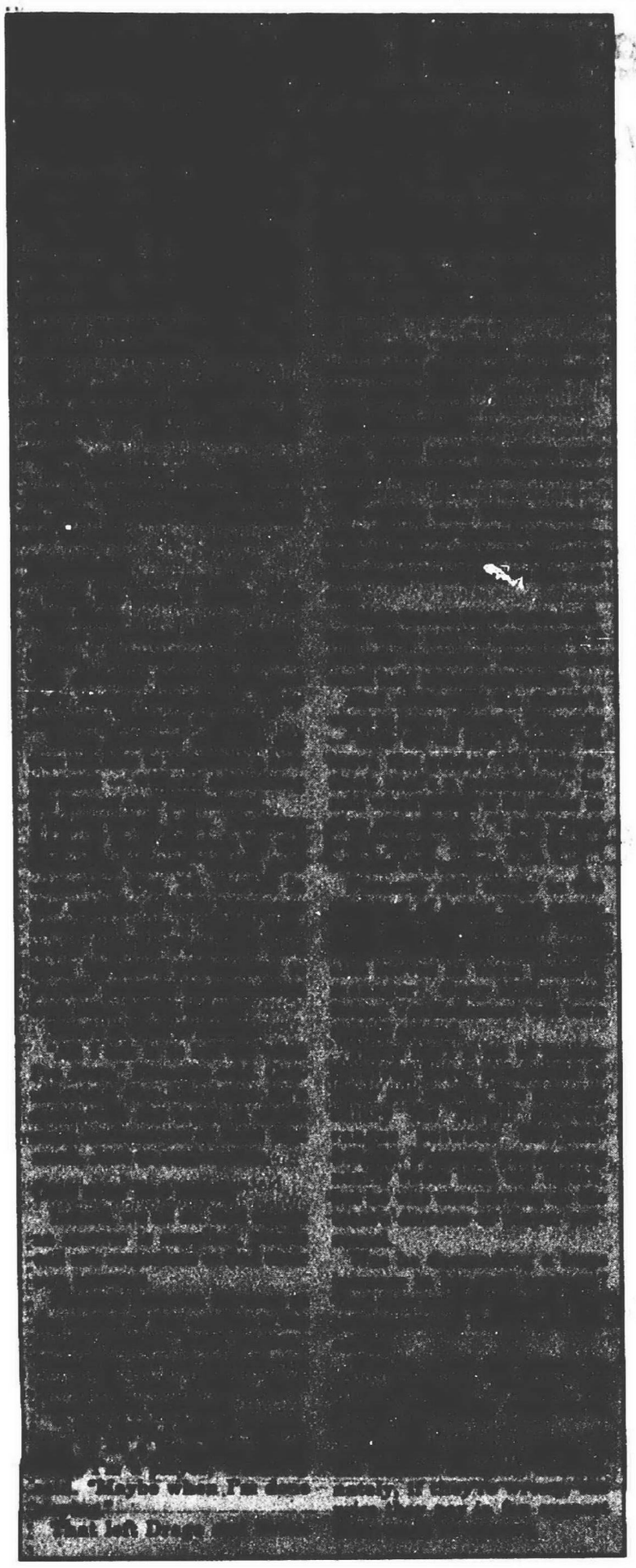

Rockers schedule set

It took a bit of time to finalize, but the Detroit Rockers' National Professional Soccer League schedule has been released.

Fifteen of their 20 home dates will be played at Plymouth's Compuware Arena, with the other five remaining at the Palace of Auburn Hills. The Rockers open their season at 7:35 p.m. on Oct. 28 when they visit the Baltimore Blast.

Their home season begins with their debut at Compuware on Oct. 29, when they host the Wichita Wings at 3:30 p.m.

The Rockers open their training camp for the 2000-2001 season Monday at Wide World Sports Center in Ann Arbor.

Other key dates on their schedule: Nov. 5 at the Palace, with the Rockers facing Wichita at 1:05 p.m. followed that evening by an exhibition match between members of the women's U.S. National Team and a team of World All-Stars; Dec. 15 at Compuware, when the Rockers host the defending NPSL champs (and division rival) Milwaukee Wave at 7:35 p.m.; Jan. 26 at Compuware vs. the Toronto Thunder-Hawks, with the retirement of Rockers' coach Drago's No. 11 jersey at halftime; March 25 at the Palace vs. the Cleveland Crunch, the only Detroit visit of the American Conference champs and the final regular-season home game.

Here is the entire Rockers' schedule:

October — 28, 7:35 p.m. at Baltimore Blast; 29, 3:05 p.m. vs. Wichita Wings at Compuware.

November — 2, 9:05 p.m. (EST) at Edmonton Drillers; 5, 1:05 p.m. vs. Wichita Wings at the Palace; 17, 7:35 p.m. vs. Philadelphia Kixx at Compuware; 19, 3:05 p.m. vs. Toronto Thunder-Hawks at Compuware; 23, 11 a.m. atToronto Thunder-Hawks; 25, 7:35 p.m. at Buffalo Blizzard.

December — 2, 7:05 p.m. at Philadelphia Kixx; 8, 7:35 p.m. vs. Edmonton Drillers at Compuware; 9, 1:05 p.m. vs. Edmonton Drillers at the Palace; 12, 7:35 p.m. vs. Edmonton Drillers at Compuware; 15, 7:35 p.m. vs. Milwaukee Wave at Compuware; 16, 7:35 p.m. at Harrisburg Heat; 29, 8:35 p.m. (EST) at Kansas City Attack; 30, 8:35 p.m. (EST) at Wichita Wings.

January — 7, 3:05 p.m. vs. Wichita Wings at Compuware; 13, 2:05 p.m. (EST) at Milwaukee Wave; 19, 7:35 p.m. vs. Baltimore Blast at Compuware; 21, 6:05 p.m. (EST) at Kansas City Attack; 25, 7:35 p.m. at Toronto Thunder-Hawks; 26, 7:35 p.m. vs. Toronto Thunder-Hawks at Compuware; 28, 2:05 p.m. vs. Buffalo Blizzard at the Palace.

February — 2, 7:35 p.m. vs. Kansas City Attack at Compuware; 16, 7:35 p.m. vs. Kansas City Attack at Compuware; 19, 4:05 p.m. (EST) at Edmonton Drillers; 21, 9:05 p.m. (EST) at Edmonton Drillers; 24, 2:05 p.m. (EST) at Milwaukee Wave.

March — 4, 3:05 p.m. vs. Kansas City Attack at Compuware; 7, 10:35 a.m. vs. Harrisburg Heat at the Palace; 9, 7:35 p.m. at Wichita Wings; 10, 7:35 p.m. at Cleveland Crunch; 14, 7:35 p.m. at Toronto Thunder-Hawks; 16, 7:35 p.m. vs. Milwaukee Wave at Compuware; 17, 7:05 p.m. vs. Toronto Thunder-Hawks at Compuware; 23, 7:35 p.m. vs. Milwaukee Wave at Compuware; 25, 12:05 p.m. vs. Cleveland Crunch at the Palace; 29, 8:35 p.m. (EST) at Wichita Wings; 31, 2:05 p.m. (EST) at Kansas City Attack.

April — 1, 2:05 p.m. (EST) at Milwaukee Wave.

McNeilance leads

Junior Kelly McNeilance's eighth-place finish lifted Hillsdale College to the University of Detroit Mercy-Running Fit women's cross country invitational title Saturday at Cass Benton Park.

McNeilance, a junior from Livonia Stevenson, was Hillsdale's top finisher with a time of 19:10 (for 5,000 meters). EMU's Carrie Gould placed first in 18:02.

Hillsdale edged Eastern Michigan University, 60-67, for first place. Other team scores included UDM, 73; Oakland, 76; Western Ontario, 87; Canisus (N.Y.), 151; Siena Heights, 183; and Schoolcraft, 193.

Patricia Murray, former EMU runner from Stevenson, finished 16th in 19:49 for the UDM Alumni squad.

Schoolcraft finishers include Keke Choncas (Livonia), 32nd (20:40); Jenny Furlong (Livonia Franklin), 41st (21:04); Gabrielle Crandall (Plymouth), 44th (21:16); Heidi Frank (North Farmington), 48th (21:29); and Christine Smith (Churchill), 73rd (23:02).



celebrate education!

you're somebody special PARISIAN

Sorry, we can't make price adjustments to previously purchased merchandise.
Call 1-800-PARISIAN for catalog requests. Stores and Mail: Laurel Park Place open Sun. 12-6, Mon.-Sat. 10-9.
We accept Parisian, Diamond, Signature, Fashion Circle Card, MasterCard, Visa, The American Express Card or Discover®.
Applies to Parisian, Home Collection, and The Collection of Salespersons Picks. Not to be used in conjunction with any other coupon, offer or previous purchase. Limit one coupon per customer per day. Coupon may not be duplicated. Coupon must be presented at time of purchase. Coupon cannot be applied to gift certificates, Parisian Card payments, Parisian Card applications, Parisian Gift Cards, Parisian Gift Certificates, Parisian Gift Boxes, Parisian Gift Wrap, Parisian Gift Baskets, Parisian Gift Ribbons, Parisian Gift Bows, Parisian Gift Tags

PREP FOOTBALL
Friday, Sept. 22
W.L. Central at John Glenn, 7 p.m.
Farmington at N. Farm., 7 p.m.
Northville at Harrison, 7 p.m.
Canton at Churchill, 7:30 p.m.
Franklin at W.L. Western, 7:30 p.m.
Stevenson at Salem, 7:30 p.m.
Saturday, Sept. 23
Clarenceville at Luth. W'sld, 1 p.m.
Bish. Gallagher at Borgess, 2 p.m.
Redford CC vs. Brother Rice
at Birmingham Groves, 4 p.m.
St. Agatha vs. Holy Redeemer
at RU's Kraft Field, 7:30 p.m.
GIRLS BASKETBALL
Tuesday, Sept. 19
Huron Valley vs. Flint Valley
at Marshall M.S., 6 p.m.
C'ville at Luth. Westland, 6:30 p.m.
H.W. Regina at Mercy, 7 p.m.
Borgess at Divine Child, 7 p.m.
Ladywood at Marian, 7 p.m.
Mt. Carmel at St. Agatha, 7 p.m.
Agape at Taylor Baptist, 7 p.m.
Churchill at Harrison, 7 p.m.
N. Farm. at John Glenn, 7 p.m.
A.A. Pioneer at Canton, 7 p.m.
Howell at Salem, 7 p.m.
Farmington at R.O. Kimball, 7 p.m.
Thursday, Sept. 21
Stevenson at Churchill, 7 p.m.
W.L. Central at Franklin, 7 p.m.
John Glenn at Northville, 7 p.m.
Flint Northern at Canton, 7 p.m.
Lakeland at N. Farmington, 7 p.m.
Brighton at Harrison, 7 p.m.
Luth. North at Clarenceville, 7 p.m.
Marine City at Luth. W'sld, 7:30p.m.
Friday, Sept. 22
Agape vs. River of Life
at Wayne Memorial, 5 p.m.
Birm. Marian at Mercy, 7 p.m.
H.W. Regina at Borgess, 7 p.m.
Divine Child at Ladywood, 7 p.m.
St. Agatha at St. Florian, 7 p.m.
Huron Valley vs. Macomb Christian
at Marshall M.S., 7:30 p.m.
Saturday, Sept. 23
Harrison vs. Southfield
at West Bloomfield, 6 p.m.
Zoe at Ply. Christian, 7 p.m.
BOYS SOCCER
Monday, Sept. 18
Salem at John Glenn, 5:30 p.m.
Harrison at Churchill, 7 p.m.
Franklin at Farmington, 7 p.m.
Stevenson at Canton, 7 p.m.
N. Farm. at W.L. Western, 7 p.m.
Tuesday, Sept. 19
Brother Rice at Redford CC, 4 p.m.
Clarenceville at Cranbrook 4:30 p.m.
Luth. N'west at Luth. W'sld, 4:30 p.m.
Agape at Ply. Christian, 4:30 p.m.
Wednesday, Sept. 20
Churchill at Franklin, 7 p.m.
Stevenson at N. Farm., 7 p.m.
John Glenn at W.L. Central, 7 p.m.
Canton at Northville, 7 p.m.
Farmington at Salem, 7 p.m.
W.l. Western at Harrison, 7 p.m.
Thursday, Sept. 21
Redford CC at U-D Jesuit, 4 p.m.
Friday, Sept. 22
Country Day at Stevenson, 4 p.m.
Saturday, Sept. 23
S'field Christian at PCA, 11 a.m.
Canton at Saline, 12:30 p.m.
N. Farmington at Berkley, 1 p.m.
Harrison at Seaholm, 7 p.m.
MEN'S COLLEGE SOCCER
Wednesday, Sept. 20
Madonna at Indiana Tech, 4 p.m.
Macomb at Schoolcraft, 4 p.m.
Friday, Sept. 22
Madonna vs. Taylor (Ind.)
at Liv. Ladywood, 4 p.m.
Saturday, Sept. 23
Cuyahoga at Schoolcraft, 1 p.m.
Madonna at Spring Arbor, 2:30 p.m.
WOMEN'S COLLEGE SOCCER
Sunday, Sept. 17
S'craft at Cincinnati State, 1 p.m.
Tuesday, Sept. 19
Madonna at Indiana Tech, 4 p.m.
Thursday, Sept. 21
St. Mary's at Schoolcraft, 4 p.m.
Saturday, Sept. 23
Madonna at Spring Arbor, noon.
Schoolcraft at MSU Club, 1 p.m.
WOMEN'S COLLEGE VOLLEYBALL
Tuesday, Sept. 19
Madonna at Siena Hts., 7 p.m.
Flint Mott at Schoolcraft, 7 p.m.
Thursday, Sept. 21
Schoolcraft at St. Clair, 7 p.m.
Friday, Sept. 22
Madonna at Palm Beach (Fla.)
Atlantic College Tourney, TBA.
Saturday, Sept. 23
Oakland CC at Schoolcraft, 2 p.m.
Madonna at Palm Beach (Fla.)
Atlantic College Tourney, TBA.
TBA — time to be announced.

Stevenson comeback falls short

BY CHRIS MAYER
STAFF WRITER
cmayer@oe.homecomm.net

Walled Lake Central junior Mike Pavelich knew the play was coming his way.

Livonia Stevenson, which trailed by 21 points at halftime, lined up for a potential game-tying two-point conversion with 2:10 left in the fourth quarter. Dan Wilson took a handoff and tried to sweep around left end, but Pavelich tackled the Spartans' senior running back for a loss and preserved Central's thrilling 34-32 home victory on Friday.

"When (the Spartans) were in wishbone they would put Wilson on the right side if they were going to the left or on the left side if they were going to the right, so they could lead two backs with him," Pavelich, a defensive lineman, explained. "I knew they were coming at me. I got outside and I just wrapped him up and got him.

"It wasn't pretty tonight, but it's a win and that is what counts."

It was a significant victory for first-year head coach Chuck Apap and the Vikings. Central not only improved to 3-1 overall and 2-0 in the WLAA's Lakes Division, but erased the memories of last season's 23-0 loss to the Spartans.

"It was important for us to beat a good team," Apap said. "And it was important for us not to panic, keep playing and never give up. I can't say enough about the efforts of the kids. What else can you say? This is great!"

Central had to survive some frantic moments in the second half, however.

The Vikings used the big play to build a 27-6 halftime lead – Matt Recknagel ran back the opening kickoff 90 yards for a touchdown, senior quarterback Blayne Baggett threw scoring passes of 80 yards to Jason Kittle and 15 yards to Jairus Baird, and junior Eric Vincent tossed a 51-yard halfback pass to Kittle for a touchdown – but Stevenson (2-2, 1-1) seized the momentum in the third quarter and nearly forced overtime.

Wilson took the second half kickoff and rambled 75 yards to the Central 15-yard line. Three plays later senior quarterback Shawn Casey connected with Wilson for a 24-yard touchdown pass on a third-and-19 play. Wilson added the point after to make it 27-13.

The Spartans marched 45 yards in six plays on their next possession. Wilson, who finished with 105 yards on 26 carries, went in from 4 yards with 6:25 to go in the third quarter and his extra point pulled Stevenson to within 27-20.

Central re-established a two-touchdown lead when senior fullback Steve Bruce scored on a 1-yard run and Chris Kelly kicked his fourth extra point with 11:44 left. The six-play, 63-yard drive was sparked by Baggett's 19-yard pass to Kittle on third-and-20 and a subsequent personal foul on Stevenson.

Frank Longordo's 2-yard TD run with 7:17 remaining brought Stevenson within 34-26, but Central's Brandon Obenour got pressure off the corner and forced the point after to sail wide.

It proved to be a pivotal play when Wilson scampered into the end zone on fourth-and-goal from the 2 with 2:10 left. Pavelich, however, ended Stevenson's hopes of a tie.

Stevenson held a statistical edge in total offense, outgaining Central 327-221. The Spartans amassed 186 rushing yards while limiting the Vikings to a mere 56 yards.

Baggett led Central's explosive aerial attack, completing 3 of 6 passes for 114 yards. Kittle caught three passes for 150 yards.

Salem football *from page B1*

see how much they cared tonight, how much they cared about this season and this program," Bechtel said. "I asked them for their best effort, and they gave it to me."

During the turnover-infested first half, both teams handled the pigskin like it was a greased bowling ball, coughing it up three times each.

The Rocks' most damaging turnover occurred with 1:10 left in the first half when Farmington's Tony Luttman recovered a fumble on the Salem 20-yard line. Four plays later, Wayne kicked the deciding field goal.

Playing before a rowdy homecoming crowd, the Falcons scored on their opening possession when senior Michael Griffie snared a swing pass from quarterback Brett Brown at the Salem 25, side-stepped one tackler and dashed into the end zone to cap a seven-play, 53-yard drive. Wayne's extra point was blocked, leaving the score 6-0.

Salem grabbed its first lead with 4:21 remaining in the first quarter when Ellison steamrolled 9 yards through the heart of the Farmington defense to the end zone. James March's extra point put the visitors up, 7-6.

The Rocks added to their lead 10 seconds into the second quarter when Ellison rambled 33 yards to paydirt to make it 14-6.

Ellison's second TD came two plays after Salem's Wes Boyde picked off a Brown pass and returned it 49 yards to the Farmington 37.

The Falcons struck back quickly. On a third-and-12 from the Farmington 29, senior David Peterson broke at least three tackles on the way to a 71-yard touchdown run.

The two-point conversion attempt was stuffed by the Salem defense, preserving a 14-12 lead.

Wayne's field goal, which seemed only mildly important at the moment, won it.

Peterson had a huge game for the Falcons, churning out 128 yards on 22 carries.

"He's a great running back," Moshimer said. "He broke two or three tackles on that long touchdown run."

Brown completed five of 17 passes for 131 yards. He also ran the ball 22 times for 50 yards. Griffie had two catches for 84 yards.

Ellison turned in a gutty effort for the Rocks, netting 96 yards on 19 carries. Salem sophomore quarterback David Hoskins struggled most of the night, completing just two of nine passes for 28 yards and one interception.

Farmington racked up 313 total yards compated to Salem's 158.

Salem's Barry Flavin shined on the defensive side of the ball. The senior captain recovered two fumbles and sacked Brown twice.

Preston Picard, Luttman and Jason Albrecht were around the ball all night for Farmington's defense.

INTERNET ADDRESS DIRECTORY

Find these sites on the World Wide Web • Brought to you by the services of O&E On-Line!

O&E ON-LINE!

ACCOUNTING
Bovitz & Co. CPA P.C. ---- www.bovitzcpa.com
Kessler & Associates P.C. ---- www.kesslercpa.com
Sosin, Sklar, Rottman, Liefer & Kingston, P.C. ---- http://ssrlk.com
AD/HD HELP
AD/HD (Attention Deficit) ---- www.adhdoutreach.com
AERIAL PHOTOGRAPHY
JRR Enterprises, Inc. ---- http://jrrenterprises.com
ANNOUNCEMENTS
Legal Notice ---- http://oeonline.com/~legal
ANTIQUES & INTERIORS
Watch Hill Antiques & Interiors ---- www.watchhillantiques.com
APARTMENT
Can Be Investments ---- www.can-be.com
ARCHITECTS
URS Greiner-Wooward Clyde ---- www.urscorp.com
ART and ANTIQUES
ART GALLERIES
The Print Gallery ---- www.everythingart.com
ART MUSEUMS
The Detroit Institute of Arts ---- www.dia.org
ASPHALT/CONCRETE PAVING
Ajax Paving Industries ---- www.ajaxpaving.com
S&J Asphalt Paving ---- http://sjasphaltpaving.com
ASSOCIATIONS
ASM - Detroit ---- www.asm-detroit.org
Asphalt Pavers Association of Southeastern Michigan ---- http://apamichigan.com
Oakland Youth Orchestra ---- www.oyomi.org
Suburban Newspapers of America ---- www.suburban-news.org
Suspender Wearers of America ---- http://oeonline.com/swaa
AUDIO VISUAL SERVICES
AVS Audio ---- www.avsaudio.com
AUTOMOTIVE
Auto Warranty Extend ---- www.htnews.com/autoextend
Competition Limited ---- www.htnews.com/comptltd
Great Lakes Components ---- www.greatlakescomponents.com
John Rogin Buick-Isuzu-Suzuki ---- www.johnrogin.com
Ramchargers Performance Centers ---- www.ramchargers.com
AUTO RACING
Milan Dragway ---- www.milandragway.com
BANQUET FACILITIES
Genoa Woods ---- www.genoawoods.com
BAKING/COOKING
"Jiffy" Mix—Chelsea Milling Company ---- www.jiffymix.com
BOOKS
Apostolate Communications ---- www.apostolate.com
BOWLING
Community Bowling Centers ---- www.bowldetroit.com
BUILDING PRODUCTS
Lenover's Professional Building Products ---- lenovers.com
BUSINESS NEWS
Insider Business Journal ---- www.insiderbiz.com
COMPUTER HARDWARE/PROGRAMMING/SOFTWARE SUPPORT
Thermal Engineering Services Inc ---- tes-inet.com
CHAMBERS OF COMMERCE
BirminghamBloomfield Chamber of Commerce ---- www.bbcc.com
Garden City Chamber of Commerce ---- www.gardencity.org
Livonia Chamber of Commerce ---- www.livonia.org
Redford Chamber of Commerce ---- redfordchamber.org
CHILDREN'S SERVICES
St. Vincent & Sarah Fisher Center ---- http://oeonline.com/svsf
CLASSIFIED ADS
AdVillage ---- http://advillage.com
Observer & Eccentric Newspapers ---- http://observer-eccentric.com
COMMUNITIES
City of Birmingham ---- http://ci.birmingham.mi.us
COMMUNITY NEWS
HomeTown Newspapers ---- http://htnews.com
Observer & Eccentric Newspapers ---- http://observer-eccentric.com
COMMUNITY ORGANIZATIONS
Visions of Suanne Big Crow ---- http://suannebigcrow.org
COMMUNITY SERVICES
Beverly Hills Police ---- www.beverlyhillspolice.com
Detroit Regional Chamber ---- www.detroitchamber.com
Hearts of Livonia ---- www.heartslivonia.org
Sanctuary ---- http://oeonline.com/~webscool/teenhelp
COMPUTER CONSULTANTS
Idea Computer Consultants ---- www.ideacc.com
COMPUTER GRAPHICS
Logix, Inc. ---- www.logix-usa.com
CREDIT BUREAUS
Ann Arbor Credit Bureau ---- www.a2cb.com
COMPUTER HARDWARE/PROGRAMMING/SOFTWARE SUPPORT
Applied Automation Technologies ---- www.capps-edges.com
COMPUTER PRODUCT REVIEWS
CyberNews and Reviews ---- http://oeonline.com/cybernews
CRAFTS
Linden Lane Farms ---- www.fibersofmichigan.com
CRYOGENIC PROCESSING
Cryo-tech, Inc. ---- www.cryofrz.com
DANCE INSTRUCTION
Scarab Studios ---- www.scarabstudios.com
DENTISTS
family dentistry ---- www.familydentist-sinardds.com
Pinkney, Greenbaum, and MacFarland ---- www.cantondentists.com
Smile Maker ---- www.smilemaker.org
DOLLS
Toy Wonders of the World, Inc. ---- www.toywonders.com
EDUCATION
Global Village Project ---- http://oeonline.com/gvp.htm
Oakland Schools ---- http://oakland.k12.mi.us
Reuther Middle School ---- http/oeonline.com/~rms
Rochester Community
The Webmaster School ---- http://rochester-hills.com
Western Wayne County Internet User Group ---- http://oeonline.com/wwciug
ELECTRICAL SUPPLY
Caniff Electric Supply ---- www.caniff.com
Progress Electric ---- www.pe-co.com
ELECTRONIC SERVICE AND REPAIR
ABL Electronic Service, Inc. ---- www.ablserv.com
EMPLOYEE LEASING COMPANY
Genesys Group ---- www.genesysgroup.com
EMPLOYMENT SERVICES
Advantage Staffing ---- www.astaff.com
Employment Presentation Services ---- www.epsweb.com
HR ONE, INC ---- www.hroneinc.com
EMPLOYEE SERVICES
Rooney Personnel ---- careers-hri.com
ENVIRONMENT
Resource Recovery and Recycling Authority of SW Oakland Co. ---- http://oeonline.com/rrrasoc
EYE CARE/LASER SURGERY
Greenberg Laser Eye Center ---- www.greenbergeye.com
Michigan Eyecare Institute ---- www.micheyecare.com
FINANCIAL
Fairlane Investment Advisors, Inc. ---- www.fiai.com
FLOORING
Dande Hardwood Flooring Company ---- www.dandefloors.com
FROZEN DESSERTS
Savino Sorbet ---- www.sorbet.com
GALLERIES
Cowboy Trader Gallery ---- www.cowboytradergallery.com
GOVERNMENT
Livingston County Human Services ---- livearlyon.org
HEALTH CARE
Family Health Care Center ---- http://oeonline.com/ehrmann
HERBAL PRODUCTS
Nature's Better Way ---- http://oeonline.com/nbw
HOME ACCESSORIES
Laurel Home Accessories & Gifts ---- http://laurelhome.com
HOME IMPROVEMENTS
Accent Remodeling 1 Inc. ---- www.accentremodeling.com
HOSPITALS
Botsford Health Care Continuum ---- www.botsfordsystem.org
St. Mary Hospital ---- www.stmaryhospital.org
HOSPITAL SUPPLIES
Innovative Laboratory Acrylics ---- www.htonline.com/ila
HYDRAULIC AND PNEUMATIC CYLINDERS
Hennells ---- www.hennells.com
IDENTIFICATION & LAMINATION
Identification Lamination Products ---- www.identlam.com
INSURANCE
J. J. O'Connell & Assoc., Inc. Insurance ---- www.oconnellinsurance.com
INVENTIONS/PRODUCTS DEVELOPED/PATENTS
Martec Products INternational ---- www.martecmpi.com
MANUFACTURER'S REPRESENTATIVES
Electronic Resources ---- www.esirep.com
MICHIGAN INFORMATION
Michigan Web ---- www.michiganweb.com
MORTGAGE COMPANIES
Mortgage Market Information Services ---- www.interest.com/observer
Spectrum Mortgage ---- www.spectrummortgage.com
Village Mortgage ---- www.villagemortgage.com
MUSIC MEMORABILIA
Classic Audio Repro ---- www.classicaudiorepro.com
Jeff's Records ---- www.jeffsrecords.com
NOTARY SERVICES
Notary service & Bonding Agency, Inc. ---- www.notaryservice.com
NURSING EDUCATION
Michigan League for Nursing ---- http://oeonline.com/mln
NUTRITIONAL SUPPLEMENTS
Dawn Van Amburg, Independent Distributor ---- www.flash.net/~dvanambe/reliv.htm
ORIENTAL RUGS
Azar's Oriental Rugs ---- www.azars.com
PARKS & RECREATION
Huron-Clinton Metroparks ---- www.metroparks.com
PARTY SUPPLIES
1-800-PARTYSHop ---- www.1800partyconsultant.com/8070
PLANNING AND TRAFFIC CONSULTANT
Birchler Arroyo Associates, Inc ---- www.birchlerarroyo.com
POOL SUPPLIES
Water Specialties ---- www.htonline.com/waterspecialties
PRIVATE INVESTIGATOR
Profile Central, Inc ---- www.profile-usa.com
REAL ESTATE
REALnet ---- http://oeonline.com/realnet.html
American Classic Realty ---- http://americanclassicrealty.com
AMP Building ---- www.ampbuilding.com
Birmingham Bloomfield Rochester South Oakland Association of Realtors ---- www.justlisted.com
Century 21 Town & Country ---- www.century21towncountry.com
Detroit Association of Realtors ---- www.detroitassocofrealtors.com
Griffith Real Estate ---- www.eragriffith.com
Hall & Hunter Realtors ---- http://s0a.oeonline.com/hallhunt
Langard Realtors ---- www.langard.com
Max Broock, Inc ---- www.maxbroock.com
Moceri Development ---- www.mocori.com
Quality Real Estate ---- www.qualityrealestate.com
Real Estate One ---- www.realestateone.com
RE/MAX in the Village ---- www.1stvirtualrealeaste.com
Sellers First Choice ---- www.sfcrealtors.com
REAL ESTATE AGENTS
Susan Doyle ---- www.susandoyle.com
Fred Glaysher ---- http://homes.hypermart.net
Harry Hooker ---- www.harrysellshomes.com
Linda Kilarski ---- www.kilarski.com
Sandy Smith ---- www.sandysmith.com
Bob Taylor ---- www.bobtaylor.com
REAL ESTATE APPRAISAL
BBRSOAR Appraisers Committee ---- http://justlisted.com/appraisal
REAL ESTATE EDUCATION
Real Estate Alumni of Michigan ---- www.ramadvantage.org
REAL ESTATE - HOME INSPECTION
AmeriSpec Property & Environmental Inspections ---- http://inspect1.com
RELOCATION
Conquest Corporation ---- www.conquest-corp.com
Kessler & Company ---- www.kesslerandcompany.com
REPRODUCTIVE HEALTH
Asghar Afsari, M.D. ---- www.gyndoc.com
Midwest Fertility and Sex Selection Center ---- www.mfss.com
RESTAURANTS
Albans Restaurant ---- www.albans.com
RETIREMENT COMMUNITIES
Presbyterian Villages of Michigan ---- www.pvm.org
Woodhaven Retirement Community ---- www.woodhaven-retirement.com
SHOPPING
Birmingham Principal Shopping District ---- http://oeonline.com/birmingham
Life Energy Inc. ---- www/success-shopping.km.net
SURPLUS FOAM
McCullough Corporation ---- www.mcfoam.com
SURPLUS PRODUCTS
McCullough Corporation ---- www.mcsurplus.com
TOYS
Toy Wonders of the World ---- www.toywonders.com
TRACTOR REPAIR
Magnetos ---- www.htnews.com/magnetos
TRAVEL AGENCY
Cruise Selections, Inc. ---- www.cruiseselections.com
Royal International Travel Service ---- www.royalint.com
TRAVEL SCHOOLS
Conlin-Hallissey Travel School ---- www.travelstudent.com
WEB SITE DEVELOPMENT
Observer & Eccentric Newspapers ---- oeonline.com/webpgs/html
WHOLISTIC WELLNESS
Roots and Branches ---- www.reikiplace.com
WOMEN'S HEALTH
PMS Institute ---- www.pmsinst.com
WOODWORKING
Art Squared ---- www.artsquared.com
WORSHIP
First Presbyterian Church Birmingham ---- http://fpcbirmingham.org
Rochester First Assembly Church ---- www.rochesterfirst.org
Unity of Livonia ---- http://unityoflivonia.org
YOUTH ATHLETICS
Westland Youth Athletic Association ---- www.wyaa.org

Put your business On-Line!, call 734-953-2297

NATURE NOTES



TIM NOWICKI

Shorter days tell critters winter is near

Daylight length is noticeably shorter now compared to a month ago. This consistently changing factor is a cue for animals to change their behavior.

Migration, molting, food storage are just a few of the behaviors that have been linked to daylight length periods.

During this transition time, between the summer and winter season, animals exhibit changes. Whitetailed deer have just a small amount of cinnamon colored summer fur left.

Most of the deer now have the gray-brown coat of winter. This transformation seemed to occur within just a few weeks. For a time they looked like calico deer with their patches of summer and winter fur.

One deer had a distinct dark stripe running from the neck to the tail down the spine. Though the fur is short after just growing in, it is necessary for the fur to have grown in so the animal can take advantage of it when the really cold temperatures arrive in the near future.

Speaking of a mottled looking animal, male American goldfinch look like they were mud wrestling. The bright gold of the males is starting to show signs of the winter plumage.

In a few weeks, males will lose those yellow feathers and take on the appearance of a female goldfinch for the winter. Those bright feathers serve to attract and impress females for breeding.

Since their is no nesting in winter, there is no point in being bright and showy if it's not needed.

Molting and shedding are controlled by hormones that come from glands which are stimulated by the lack of sunlight in late summer and the increasing sunlight in late winter.

Yet there is an internal mechanism that keeps a schedule even without exposure to sunlight. Its called a circannual rhythm.

Birds kept in laboratories without exposure to sunlight, molted, sang, courted and oriented for migration at the same time as their wild counterparts.

This sequence of behaviors and activities continued for a couple years, but without sunlight the timing based on the internal clock without sunlight, began to shift. Upon exposure to sunlight, the sequence of actions began to parallel those of the wild individuals once again.

An internal timing mechanism is important, especially for animals underground all winter. How would they know when to come out of hibernation? They can't see the sun!

If they become active too early, they use up valuable energy and may not have enough to continue hibernation until the appropriate time to emerge. Nothing wrong with a back-up system.

Just a week or so ago I was watching common nighthawks flying southward to their wintering grounds in South America. These insect eaters raised their young during the peak of insect abundance in summer.

In fact, this summer they must have had a very easy time of feeding their young, considering all the insects I noticed. But now they must leave the north country, where insect abundance is waning, and head to warm climates where insects are plentiful.

Ducks, like teal, will be starting their migration south, as well as monarch butterflies, green darner dragonflies and hummingbirds. Broad-winged hawks are also leaving the north country on their way south.

Mid-September is the time when thousands pass through our area. Visit Lake Erie Metro Park Sept. 16-17 for the HawkFest, celebrating the passage of broad-wings and other hawks migrating.

Livonian Tim Nowicki is a Nature Center Assistant at Lake Erie Metro Park and a Wayne County.

Learn to shoot straight at Livonia Archery Range

BY KURT KUBAN
STAFF WRITER
kkuban@oe.homecomm.net

Although the leaves have yet to fully shed their summer colors, autumn is upon us. You can already smell it in the air and feel it in the cool winds that are beginning to blow in from the north.

If you're a bow hunter, your step has become lighter, because you know archery season is right around the corner. In your veins, you instinctively sense it will only be a few more weeks before the northern woods are aflame in shades of scarlet, crimson and gold.

And the wily whitetail will again become your prey.

With September quickly fading, it is also time to take the bow from its summer resting place and begin practicing the form that will hopefully bring success this season.

Unfortunately, there are few outdoor ranges in the area where bow hunters can perfect their craft, especially if they don't belong to a club. However, tucked between a number of factories and warehouses on Glendale just east of Farmington Road sits the Livonia Archery Range.

Because it's just two years old, few people are aware of the range, which is operated by the Livonia Parks and Recreation Department.

Hidden treasure

"This place is a hidden treasure," said Jason Spiller, the range's program supervisor.

"It's getting a lot more popular through word of mouth, and I imagine it will get even more popular, especially now that hunting season is coming up."

The range offers several shooting lanes, varying from 10-40 yards. There is also an elevated platform on which archers can mimic a tree-stand shot, and one broadhead lane.

The range is open 10 a.m. and 4 p.m. Saturdays and Sundays. It is also open Tuesdays and Thursdays by appointment only, beginning at 4 p.m.

About 20 people a day use the range on weekends, fewer during the week, Spiller said.

The idea for the range was conceived by representatives from Ted Nugent's United Sportsmen of America. "They came to us, and we agreed to do it," Spiller said.

"This is a service that is not offered in many places. It's a way for us to get people away from shooting in their back yards, which can really be a problem. This way, we can offer a safe and controlled environment for them to shoot outdoors."

The range is not just for hunters. Classes for beginners are offered all summer. There are also bows (non-compound) available free of charge for those who do not own one.

"We encourage people to come out and practice as much as possible," said Mike DiFazio, who works for the city of Livonia and is a volunteer at the archery range.

"As soon as someone learns the proper form, which only takes about 15 minutes, consistency is the key to becoming a good archer. And practice is the only way to do that."

Attaining accuracy means more than just becoming a good shot. It's also the foundation of becoming a decent and ethical hunter.

The guys who pull their bows out the day of the hunt and take only a few practice shots before going out in the woods are the ones who, when the adrenaline is pumping, miss their targets in the field.



STAFF PHOTO BY KURT KUBAN

Ready, aim, fire: *While at the Livonia Archery Range, Westland resident Mike Gotts hones the skills he hopes will make this a successful archery season.*

Affordable

The Livonia Archery Range is a very accessible and affordable place where hunters can acquire the skills that will ensure an animal never has to suffer.

"Unless you belong to a private club and pay the dues that go along with that, this is one of the only outdoor ranges around," said DiFazio.

It is also a great place to talk with like-minded people who often share information and tips about hunting.

"This place is convenient. There really isn't anything else around like it," said Livonia resident Chris Brisys.

Spiller said the range will stay open into December, weather permitting. He said the number of people showing up usually decreases considerably with the beginning of firearm season.

"Once gun season starts, we take a pretty good hit," he said.

There is a long way to go before then, however. Now is the time of year the archery hunter lives for.

Take the responsibility to make sure your shot is as ready as your heart.

The Livonia Archery Range is located on Glendale east of Farmington, and is free to Livonia residents. For non-residents, the cost is $4 for adults and $2 for children who are under the age of 17. All children must be accompanied by an adult to shoot. For more information call (734) 466-2410.

Tournament play simple as ABC

TEN PIN ALLEY



AL HARRINGTON

Last week this column was a math lesson. This week we will study our ABCs.

This ABC stands for the American Bowling Congress, which will hold its 96th consecutive championship tournament at the National Bowling Stadium in Reno, Nev., next year.

The new classified division offers bowlers with averages of 180 and below a chance to compete for their own prize lists in team, doubles, singles and all events. Bowlers with averages greater than 180 compete in the Regular Division team, doubles, singles and all events.

Traveling to and competing in the ABC Tournament is a lifetime thrill [illegible] just may [illegible] your experience. You can form a team or two for the [illegible] and experience what all [illegible] bowlers have to [illegible].

Over the years [illegible] done for the ABC Tournament [illegible] [illegible] [illegible]

PONTIAC

BUICK

GMC

Do one thing, do it well

BOB JEANNOTTE

GM Employees & Family Members...
$1000 GM BONUS CASH* on • Grand AM • Grand Prix •
• Bonneville • Century • Regal • Jimmy/Envoy •
• Sonoma Ext. Cab • $500 Sonoma Reg. Cab •
HURRY! ENDS OCTOBER 2nd!

Financing As Low As **0.9%** APR
Rebates Up To **$3500**

PONTIAC • PONTIAC • PONTIAC • PONTIAC • PONTIAC • PONTIAC • PONTIAC • PONTIAC • PONTIAC



2000 GRAND AM SE SEDAN
Driver Ed Special
Air conditioning, automatic transmission, spoiler, tilt, AM/FM stereo with CD, power locks, defogger, mats. Stock #3819.

SALE PRICE **$14,495*** | GM SALE PRICE **$12,995***



2000 GRAND PRIX SE SEDAN
Driver Ed Special
4 Speed auto., trans., 3.1 V-6, air, AM/FM cass., power windows & locks, tilt, defogger, mats, dual air bags, ABS brakes. Stock #3507.

SALE PRICE **$16,495*** | GM SALE PRICE **$14,995***

GMC TRUCK • GMC TRUCK • GMC TRUCK • GMC TRUCK • GMC TRUCK • GMC TRUCK • GMC TRUCK • GMC TRUCK

2000 SONOMA EXT. CAB PICKUP



2.2 liter, four cylinder engine, auto transmission, air conditioning, tilt wheel & cruise control, aluminum wheels, AM/FM CD player, 3rd door. Stock #6497.

SALE PRICE **$14,995*** | GM SALE PRICE **$13,383***

2000 SAVANA 3/4 Ton Cargo Van



Vortec 5700 V-8 engine, air conditioning, automatic transmission, rear cargo door glass. Stock #6447.

SALE PRICE **$19,995*** | GM SALE PRICE **$19,203***

BUICK • BUICK • BUICK • BUICK • BUICK • BUICK • BUICK • BUICK • BUICK • BUICK

2000 REGAL LS



3800 V-6, power windows, power locks, tilt, cruise, mats, air, auto, cast wheels, AM/FM stereo, trunk net, rear defogger. Stock #0216

SALE PRICE **$19,995*** | GM SALE PRICE **$18,071***

2000 LeSABRE CUSTOM



Power windows, power locks, 3800 V-6, tilt, cruise, AM/FM cass, concert sound, alum wheels, power seat, stripes, gage package, visor mirrors & much, much more. Stock #0445

SALE PRICE **$21,995*** | GM SALE PRICE **$21,227***

BOB JEANNOTTE PONTIAC • BUICK GMC TRUCK (734) 453-2500

14949 Sheldon Road • (between M-14 & 5 Mile Road) • Plymouth

GM Employees • GMC • GMAC • FCP Suppliers Welcome
Hours: Mon. & Thurs. 9-9
Tues., Wed., Fri. 9-6

*Plus tax, title, license. Low financing in lieu of rebates. Rebates included where applicable. **Lease payment based on approved credit. 12,000 miles per year w/20¢ excess mi. for 36/39 months. **Due at lease signing is plus tax, title and license. • GM Employee Price subject to eligibility of GM purchase program. Subject to restrictions & eligibility. See dealer for details. Grand Am & Bonneville security deposit waiver subject to GMAC approval. GM, supplier and dealer discounts not eligible for internet offer. ★ Subject to GMAC approval. GM Bonus cash deducted from GM sale prices.

SELECTION IS EVERYTHING!

★★★ OVER 1200 VEHICLES AVAILABLE! ★★★

4.9% APR

2000 FOCUS ZTS



Automatic, air, power windows, ABS, speed control, CD player.
Was $16,610
5 AT THIS PRICE

250 WINDSTARS AVAILABLE!
Ford Employee or Eligible Family Member **$14,362***

36 MONTH LEASE	10% Down $1,482	$190** Per Month	24 MONTH LEASE	$169** Per Month
	Zero Down	$255** Per Month		$233** Per Month

FACTORY AUTHORIZED CLEARANCE

2000 E150 CARGO VAN



V8, automatic transmission, captains chairs, work bins. Stock #329
Was $22,810
Ford Employee or Eligible Family Member **16,478***

PARCEL DELIVERY VANS
10 IN STOCK. 15' w/ramp. Preferred Business
Price: $24,390*

2000 RANGER XLT



Dual media, chrome wheel & air conditioning.
Was $15,715
5 AT THIS PRICE

300 RANGERS AVAILABLE!
Ford Employee or Eligible Family Member **$10,847***

36 MONTH LEASE	10% Down $1,294	$132** Per Month	24 MONTH LEASE	$110** Per Month
	Zero Down	$187** Per Month		$166** Per Month

LAST ONE!!!

2000 F250 4x4 SUPERCAB XLT



5.4 V8, limited slip, sliding, rear window, 142" WB, Prem. am/fm cass/CD, cloth Capt. Chairs, keyless entry, off road pkg. & more.
Stock #7117
Was $30,260
Ford Employee or Eligible Family Member **$24,612***

36 MONTH LEASE	10% Down $2,530	$399** Per Month	24 MONTH LEASE	$382** Per Month
	Zero Down	$483** Per Month		$467** Per Month

4.9% APR

2000 TAURUS SES



Loaded! Automatic transmission, air conditioning, dual air bags, power windows, power mirrors, ABS, power driver's seat, power locks, keyless entry, speed control, stereo cassette.
Was $20,570
5 AT THIS PRICE

300 TAURUS AVAILABLE!
Ford Employee or Eligible Family Member **$16,406***

36 MONTH LEASE	10% Down $1,800	$214** Per Month	24 MONTH LEASE	$185** Per Month
	Zero Down	$267** Per Month		$237** Per Month

2001 F150 SUPER CREW XLT



Automatic, V8, sliding rear window, keyless entry, power windows & locks, speed control, tilt.
Was $31,285
5 AT THIS PRICE

250 F-SERIES AVAILABLE
Ford Employee or Eligible Family Member **$25,446***

36 MONTH LEASE	10% Down $2,611	$263** Per Month	24 MONTH LEASE	$219** Per Month
	Zero Down	$377** Per Month		$333** Per Month

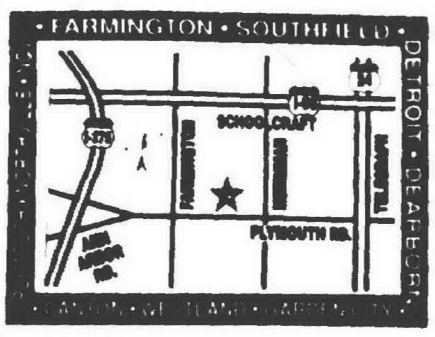

BILL BROWN FORD

"YOUR GOOD NEIGHBOR"

1-800-878-2658

32222 PLYMOUTH ROAD • LIVONIA • Visit our website at www.billbrownford.com

*Sale prices includes assignment of any rebates and incentives to BBF. Don't forget to add tax, title and destination charges. All prices are for [illegible] miles per year. Lessee has no obligation to purchase car at lease end, but may arrange to purchase at a price to be [illegible]. Does not include monthly use tax to figure total payments, multiply times number of payments. Lessee responsible for excessive wear and tear.

Plymouth District Library
223 S. Main Street
[illegible], Mich. 48170

ARTS & LEISURE

ARTISTIC EXPRESSIONS



LINDA ANN CHOMIN

Storytellers to reveal secrets of their art

Judy Sima is happiest placing one word in front of another to tell a story that slowly weaves and winds to its conclusion.

Like the Pied Piper, the Southfield librarian leads every child and adult in the room on a magical journey through the imagination – and she never tires of the trip.

Year after year she returns to the elementary schools where she first told Halloween stories dressed as a witch. She always seems to have time for one more story whether it's for children at the Livonia Civic Center Library, Pierce Middle School in South Redford Schools, the Plymouth Fall Festival, the Elizabeth Stone Gallery in Birmingham, or the Detroit Institute of Arts.

What: The Detroit Story League presents Storytelling 2000, a two-day event featuring workshops and performances
When: 7:30 p.m. Friday, Sept. 22 and 9 a.m. to 5 p.m. Saturday, Sept. 23
Where: Livonia Civic Center Library, 32777 Five Mile Road, east of Farmington Road
Tickets: $10, $5 ages 60 and up for adult performance on Friday, Sept. 22, $35 for workshops Saturday, Sept. 23, and $2 for family performance 1:30 p.m. Saturday, Sept. 23. For more information, call (734) 769-3115 or (734) 761-5110.

Workshop

But Sima wasn't always so adept a storyteller. It's something she learned along the way and is now teaching others. Sima will give a workshop on the *Tales and Tools of Storytelling* at Storytelling 2000, a two-day festival featuring workshops and performances presented by the Detroit Story League at the Livonia Civic Center Library Friday-Saturday, Sept. 22-23. This is the first time the Storytelling festival will be held in Livonia. For the first 17 years, it was held at Henry Ford Community College in Dearborn.

"I found out I could hold a whole bunch of kids in my hand," said Sima, a librarian in the Warren Fitzgerald School district for more than 30 years. "This is a powerful tool. After I finish telling a story, children want to know if there's a book they can read. Storytelling encourages reading and exploration into different cultures. And

Please see EXPRESSIONS, C2



Creole spirit: *Len Cabral uses mime, dance-like movement and vivid characterization to tell stories relating to his Creole heritage.*

Panel to discuss proposed arts tax

The Observer & Eccentric Newspapers in conjunction with Oakland Community College will present a public discussion on the Culture Tax (Proposal A), 7 p.m. Wednesday, Oct. 11 at Oakland Community College's Orchard Ridge Campus in Farmington Hills.

The event will feature a panel of experts in a moderated discussion about the proposed tax. The public is invited to attend, and will have an opportunity to ask questions. There is no charge. For more information, call Alice Rhien, (248) 901-2568.



Staff Photos by Bill Sheridan

Wooing Julie: At left, Toby Booker (Leon) and Nicole Ludwig (Sophie) fall in love and marry in Neil Simon's "Fools." Below, Sophie (Nicole Ludwig) bumbles her way to Leon's (Toby Booker) heart. Her mom, Lenya (Maureen Mansfield) and dad Nikolai (Nick Sommerbu) are both proud and appalled by her answers to his questions.

It's the Hummor, stupid!!

Players no 'Fools' when it comes to comedy



BY LINDA ANN CHOMIN
STAFF WRITER
lchomin@oe.homecomm.net

One by one, the Farmington Players [illegible] the last few weeks, the group has worked to transform the space into a theater for the opening of Neil Simon's *Fools*, the first production of their 2000-2001 season.

Simon's lines set the tone for the actors joking with one another before rehearsing the play about a curse placed on the townspeople of Kulyenchikov, Russia. Set at the turn of the century, *Fools* was originally presented in 1981 at the Eugene O'Neill Theater in New York City.

"It's zany," said Maureen Mansfield, a Farmington Hills resident playing the mother of one of the lead characters. "Lenya is really stupid and the town is under a curse that has made everybody stupid. A young teacher comes to teach my daughter, Sophia. When my husband asks me to draw the curtains I say, I can't draw curtains but I can draw a cat. The timing is so important and trying to keep a straight face."

Unlike Mansfield, who's trying to play it straight, director Dennis Broadhead's challenge is to keep his sense of humor. Broadhead spent the last few weeks dealing with the move to his new facility at Barnes & Noble Booksellers. The Farmington Players [illegible] for more than 40 years. In the meantime, Barnes & Noble Booksellers has graciously allowed the Players to use its stage for the 2000-2001 season.

"Getting it ready has been the most difficult part," said Broadhead, a graduate of Center for Creative Studies who went on to become an artist for Channel 50 in Detroit and Fox TV in Pittsburgh. "We just got the lights up and the sound hooked up so it's been touch and go, but we'll be ready in plenty of time for opening night. The show is a little bit like the movie *Airplane* and the TV program *Laugh-In*. It's fast-paced comedy and jokes. The actors break the wall [illegible] with the audience a lot."

[illegible] Tuesday, 7 days in a week turns out. Why's she upside down? Because you get a little more cream that way. It's a silly play but it is funny."

Please see [illegible], C2

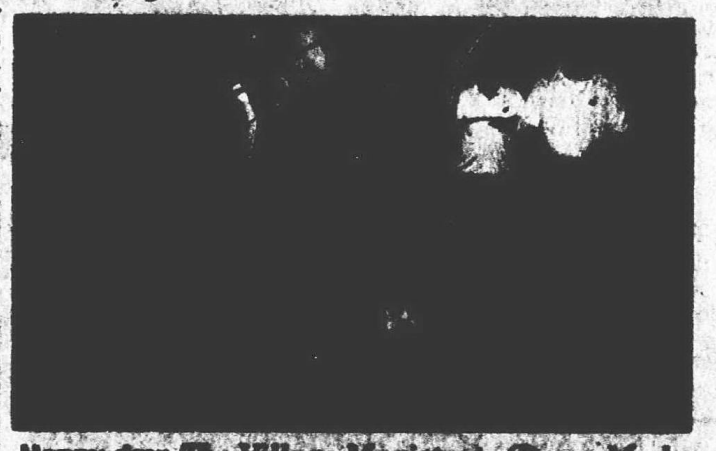

Happy day: The Village Magistrate (Bruce Madsen) performs the wedding ceremony in the opening production of the Farmington Players 2000-2001 season.

What: [illegible]
When: [illegible]
Where: [illegible]
Tickets: [illegible]

[illegible] 14. There is also an 8 p.m. Thursday, Oct. 12 show.
Where: Barnes & Noble Booksellers, 6800 Orchard Lake Road, between 14 and 15 Mile roads, West Bloomfield
Tickets: Season tickets $36 for three plays, $44 for four plays, or $12 each, call (248) 553-2955

2000-2001 Season Schedule

■ Nov. 17-Dec. 9 – James Goldman's *The Lion in Winter* will keep audiences on the edge of their seats as King Henry II and his wife battle over which of their sons will inherit the throne.

■ Feb. 2-24 – Dorothy Mantello's novel about a ghost [illegible] life in *The Unmarked*, a story by Tim Kelly and Don Mantello.

■ April 27-May 19 – The season concludes with a dark comedy about the struggles of [illegible] during World War II in Donald Bevan's *Staking It*.

MUSIC

'Rabbit of Seville' music inspires DSO conductor

BY LINDA ANN CHOMIN
STAFF WRITER
lchomin@oe.homecomm.net

Nan Washburn probably caught a few of the musicians assembled for the Plymouth Symphony Orchestra rehearsal by surprise when she asked who hadn't seen Bugs Bunny's *Rabbit of Seville*.

What: The Plymouth Symphony Orchestra presents a *Music for Young People of All Ages* concert
When: 2 p.m. Sunday, Sept. 24
Where: Plymouth Canton High School Cafeteria, Joy and Canton Center roads
Tickets: $5 adults, $3 children. A season subscription for the new season, which opens Saturday, Oct. 14, is $25 adults, $15 seniors/college students. No charge for children in grades K-12. Tickets for *The Nutcracker* performances and Pops Concert, Call (734) 414-2512.

But it seemed a logical question for the conductor who originally heard Rossini's score when she was a child watching the rascally rabbit's version of the opera. Washburn thought seeing the cartoon would give the musicians insight into the *Barber of Seville Overture* they'll perform Sept. 24 as part of a family concert.

Music for Young People of All Ages will introduce the Plymouth Symphony Orchestra to audience members who might not otherwise attend a classical concert. Guest artists are 13-year-old accordionist/bayanist Andrea Garuso, and the Plymouth Counselloys Youth Chorale and Singsations under the direction of Susan Lindquist.

"My own appreciation for classical music stems from watching Bugs Bunny as a kid," said Washburn, now in her second year of conducting the orchestra. "Many people don't realize the classical music we've heard originally stems from film and TV. We're going to perform [illegible] composers, [illegible] from all walks of life and [illegible] about different music and [illegible] the musicians too."



Guest artist: Andrea Garuso plays the Capriccio from Albin Vaganikov's "Concert Suite."

Family program

[illegible] the [illegible] will [illegible] Dance from *Beauty and the Beast* and Somewhere Out There from *An American Tale*.

And if audience members have ever had aspirations of standing in front of an orchestra with a baton like Washburn, they won't want to miss this concert. Washburn will show how it's done when she leads a conducting [illegible] Tchaikovsky's Trepak.

"[illegible] to be fun. We've done [illegible] concert for the past [illegible] years. [illegible] the past [illegible] years. [illegible] [illegible] [illegible]

Expressions from page C1

during my workshops for teachers on story enhancing your science class, they learn stories open minds to the possibilities like science does. You want children to explore."

Whether you're interested in telling stories to family and friends or simply want to know more about this ancient art form, the festival offers a variety of ways to learn by watching performances or attending workshops. Offerings include an adult performance on Friday evening and all-day workshops and a children's performance (ages 5 and up) on Saturday. Learn the basics of storytelling from Barbara Jones Clark or learn to tell a story in tandem like the Music Sisters Marilyn Music Flam and Sharon Music Schmidt.

Storytellers of national stature such as Judith Black, a Massachusetts storyteller who draws on lively stories reflecting a middle-class, Jewish background and Milbre Burch of North Carolina will mesmerize the audience with their dramatic presentations. Len Cabral, the great-grandson of a whaler who emigrated to Rhode Island from the Cape Verde Island will tell stories inspired by a Creole spirit which comes from the songs and games he heard and played at home during his childhood. Cabral will also teach adults tips on telling during an early morning session, and Black will show how to explore your theatrical skills in the interactive presentation *Frosting on the Cake: Techniques on Telling*. Burch will discuss the structure and content of fairy tales in *Cinderella Stories Around the World*.

■ 'We want to keep alive the ancient art of storytelling. With the eye contact, it's an immediate way to grab children, and for children and adults it's the immediacy of hearing a told tale. Everybody loves a good story.'

Trudy Bulkley
Chairman of Storytelling 2000

Founded in 1912, the Detroit Story League counts professional storytellers, librarians, teachers and a whole range of people interested in storytelling as its members.

"We want to keep alive the ancient art of storytelling," said Trudy Bulkley, chairman of Storytelling 2000. "With the eye contact, it's an immediate way to grab children, and for children and adults it's the immediacy of hearing a told tale. Everybody loves a good story."

Have an interesting idea for a story? Call arts reporter Linda Ann Chomin at (734) 953-2145 or send e-mail to lchomin@oe.homecomm. net



Storyteller: *Judy Sima will give a workshop at Storytelling 2000 at the Livonia Civic Center Library Friday and Saturday. Here the Southfield resident tells a story about a turtle.*

Humor from page C1

Comedy is an element with which Nick Szczerba is comfortable. He and the rest of the cast take turns talking about the art of humor and their background. Szczerba, who plays the role of Mansfield's husband, the kind Dr. Nikolai, learned improvisation first-hand in classes at Second City in Toronto in 1994-95. It was a "really wild time" for Szczerba who later was cast in a production there.

"The challenge is to bring energy to the role and still be stupid," said Szczerba of Royal Oak.

Bruce Madsen quips about playing a supporting role as the Chief Magistrate of the village. The 73-year-old Bloomfield Hills resident became involved with the Players in 1993. He's just one of the characters playing Simon's characters.

"At my age, it's remembering my lines," said Madsen, who's also worked with the North Rosedale Park Players in Detroit.

All kidding aside, there is a message to the story about a village where love has been eliminated along with intelligence. Thomas Adams, who plays Slovitch, the butcher, believes it's one from which everyone could learn.

"There's certain truths about life that are sometimes a little hidden," said Adams, a Farmington Hills resident who last season acted in the Players *Of Mice & Men* and *Kiss Me, Kate*. "At the end, we discover it's the courage to go on with life, no matter what's been dealt to you, that's important."

David McCabe feels the exact opposite of Adams. A member of the Farmington Players on and off since 1970, McCabe plays the villain. In real life, he's a semi-retired funeral director from the McCabe Funeral Home in Farmington Hills and Canton.

"It's a broad part and gives me the opportunity to use my alter ego," said McCabe of Farmington Hills. "The play is fun and hopefully the audience will go home and not take a message and just enjoy it. I hope they have as much fun as we have fun doing it."

It's apparent cast member Toby Booker is having as much fun as the audience will when it sees *Fools*. He jokes about adding a kiss to the show. Booker plays Leon, the teacher who falls in love with Sophia. The role is a departure from his last as a villainous windbag in the Plymouth Theater Guild's *Oliver*.

"I'm the straight man," said Booker, a Warren resident and marketing coordinator for a Farmington Hills architectural firm. "But it's been a lot of fun. This is a curse that's been unbroken for 200 years. There's two ways to break the curse – teach her to think for herself in 24 hours or she marries the villain."

Practice makes perfect

Nicole Ludwig is driving her "real life" husband crazy rehearsing the part of Sophia, the young girl falling in love with her teacher. But he's used to hearing Ludwig practice lines over and over again. Over the last two years, she's acted in shows produced by the Plymouth Theatre Guild and SRO Productions.

"This is my passion," said Ludwig of Waterford. "I love acting and being a different character and becoming that character."

Emily McSweeney and Cynthia Tupper are busy putting the finishing touches on costumes that will help Ludwig and the rest of the cast get into character with costumes McSweeney refers to as *Fiddler on the Roof* peasant.

"We're making the costumes a little more comedic than *Fiddler*," said McSweeney, who directed *Kiss Me, Kate* last season. "We've done satire; we've done comedy. This is something we haven't done for a long time. It's not slapstick funny but silly funny. It's something totally different than you'll see from Neil Simon."

Rabbit from page C1

ist/bayanist, Caruso will compete in the Grand Prix for piano, accordion and organ in Switzerland in early November. In July, she placed first in the national competition.

Caruso is a student of Lana Gore at the Music Center Conservatory in Dearborn Heights. This is her first time playing with an orchestra.

"I'm a little nervous about falling apart up there but I'm excited too," said Caruso, a Canton resident and student at Central Middle School where she sings in the choir. "It's a classical piece written in the 1960s, a modern work that's fast and exciting and keeps you moving. You're not bored. You stay alive with it."

The instrument's lively music is what first attracted Caruso to her father's accordion – that and all the keys and buttons. Its versatility in playing Italian, Polish and German compositions fed her growing love for the instrument.

"I like it because you can play a variety – you can play piano music like *Sonata in E Minor* by Scarlatti," said Caruso. "And you get more opportunities to play for people and competitions because not many musicians choose it."

That's why Washburn chose Caruso as a guest soloist. Darlene Dreyer hopes Caruso's performance on this rarely-heard instrument will bring out families in the area.

"I'm really excited about the possibility of bringing people of all ages together because music is one of those art forms that crosses all boundaries, age and race, ability and disability," said Dreyer, Plymouth Symphony Society executive director. "This is a pre-season concert but an exciting way to start the school year and do things as a family."

FSO Symphonic Series

■ "Our American Journey" – 8 p.m. Saturday, Nov. 11, at the New Our Lady of Good Council Church, Plymouth. Program features musical treasures from America's past by composers Dudley Buck, Charles Ives and Amy Cheney Beach.

■ "Miniature Masterpieces – Chamber Concert" – 8 p.m. Saturday, Jan. 27 at First United Methodist Church in Plymouth, and 8 p.m. Saturday, Feb. 3 at Kerrytown Concert House, Ann Arbor.

■ "Valleys and Peaks: Music from the Countryside" – 8 p.m. Saturday, Feb. 17, at the New Our Lady of Good Council Church, Plymouth. Music from Michigan is the cornerstone of this concert.

■ "Encounters & Explorations" – 8 p.m. Saturday, March 24, at the New Our Lady of Good Council Church, Plymouth. Beethoven's "Prometheus Overture" and Mussorgsky's "Pictures at an Exhibition" will be presented with a guest new work by Hanna Perez.

ENJOY ONE OF THE HIGHEST FORMS OF ENTERTAINMENT

The Lipizzaner Stallions are horses of nobility - the ultimate expression of an art form which dates back to the 16th century. These magnificent stallions perform acrobatic maneuvers that no other breed of horse can equal.

And now, they are here for all to appreciate. Don't miss this rare chance to see them perform, including their JUMPS ABOVE THE GROUND. They have, after all, been practicing for over 400 years.

The "World Famous" LIPIZZANER STALLIONS

Producer Gary Lashinsky



On Sale Today

SUNDAY, OCTOBER 15 • 2:30 PM
One Show Only!

Buy tickets at Palace.com, The Palace Box Office and all ticketmaster. Charge at (248) 645-6666.
Discounts available for groups, kids and seniors.
Call (248) 377-0100 for information.

PALACE of Auburn Hills

Krüger Brothers



The Kruger Brothers
Friday, September 22, 2000

Oakland Community College presents Switzerlands' most prominent performers in Bluegrass, Folk and Country music. These fine musicians are on tour in the USA and will perform at 8:00 p.m. in the Smith Theatre. Tickets are $13. Call 248-246-2625 or 248-246-2627 for tickets.

OAKLAND COMMUNITY COLLEGE
Orchard Ridge Campus
27055 Orchard Lake Rd. • Farmington Hills

OAKLAND COMMUNITY COLLEGE

Creative Color & Cuts
NOW OPEN!
(Owner is former employee of Carnival Cuts)
27495 Six Mile Road • Livonia

Specializing in Highlighting and Color!
Walk-ins Welcome or Call for an Appointment:
734-261-5337
We Love Kids!
Hours: Mon.-Thurs. 9-6; Frl. 9-9; Sat. 9-5

CRUISE SHOW

PRINCESS CRUISES
life's more than a cruise. It's the time of your life.



SPECIAL SAVINGS!

• HAWAII
• ALASKA
• MEXICO
• EUROPE
• BERMUDA
• AUSTRALIA
• CARIBBEAN

Princess offers options such as 24-hour dining, alternative dining choices, more balconies than any other fleet, a wider variety of things to do, and more space and crew per passenger. It's cruising reinvented, and it's only on Princess. Join your Princess Cruises representative and set sail!

Sunday, September 24 • 2:00 pm
Westland Mall Community Room
Warren Road at Wayne Road • Westland
Space is limited! Call Today!
R.S.V.P. (734) 374-5250

HUDSON'S TRAVEL SERVICE

BIRMINGHAM BLOOMFIELD
ArtCenter

FALL TERM 2000
SEPTEMBER 11- DECEMBER 9

TRY OUR FALL WORKSHOPS AND CLASSES

REGISTER NOW!

Art History
Auto Design
Calligraphy
Ceramics
Critiques
Design
Drawing
Fibers
Jewelry
Metals
Mixed Media
All Media Painting
Pastels
Photography
Polymer Clay
Printmaking
Sculpture
Art Trips & Tours
Watercolor
Portfolio Prep
Youth Ceramics
Youth Drawing
Youth Jewelry
Youth Mixed Media
Youth Painting
Youth Photography
Youth Sculpture
Adult & Child

TRY OUR SPECIALTY CLASSES AND LECTURES!

Birmingham Bloomfield Art Center
1516 South Cranbrook Road
Birmingham, Michigan 48009
(Northwest corner of 14 Mile & Cranbrook Rd.)
www.bbartcenter.org
(248)644-0866

SPONSORED BY THE OBSERVER & ECCENTRIC NEWSPAPERS

WIN! a "Cruisin' with Crazy Al" jacket and be the envy of the neighborhood!

If you can answer the three questions listed below, call Crazy Al's Radio Party (1460 AM) on a Monday at one of the following times:
7 a.m., 8 a.m., 2 p.m. or 3 p.m.
and answer two more questions on the air.
You could win the georgeous cruisin' with Crazy Al jacket offered!
Call 248-332-1460

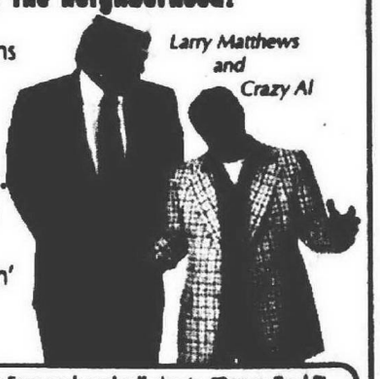

Larry Matthews and Crazy Al

1. Who played the bongos in the Preston Epps rock and roll classic, "Bongo Rock!"
2. What doesn't this diamond ring do anymore?
3. What color is the Mourcels Moon?

Crazy Al's Radio Party
Truly the greatest rock and roll show you've ever heard!
LISTEN TO RARE ROCK AND ROLL ON
WPON Radio Oldies 1460 AM
Oldies You Just Don't Hear Any Place Else!
Crazy Al's Radio Party Mon.-Fri.6-9 a.m., afternoons 2-6 p.m.
LISTEN ON THE WEB www.wpon.com

Noteworthy

Gallery exhibits, art shows, classical concerts

MAKING CONTACT: *Please submit items for publication, at least two weeks in advance to the event, to Noteworthy, The Eccentric Newspapers, 805 E. Maple, Birmingham, MI 48009 or fax (248) 644-1314*

ART & CRAFT SHOWS

ART IN THE PARK
Common Ground Sanctuary presents the annual art fair from 10 a.m. - 6 p.m. Saturday, Sept. 23 and 10 a.m. - 5 p.m. Sunday, Sept. 24. Accessibility hours 9-10 a.m. Shain Park, Birmingham.

DETROIT FESTIVAL OF THE ARTS
The annual cultural event is Sunday, Sept. 17 in the Cultural Center area (Woodward at Warren) in Detroit.

SPOTLIGHTS
The Meadow Brook Theatre Guild presents the 10th annual juries art/gift show 5-9 p.m. Friday, Sept. 29 and 10 a.m. - 6 p.m. Saturday, Sept. 30 at the Elks Lodge, 600 E. University, Rochester. (248) 370-3313.

CALL FOR ARTISTS

ANN ARBOR ART CENTER
Seeking award winners from past All Media Exhibitions to exhibit at the 90th anniversary Retrospective exhibition. Contact Deborah Campbell at (734) 994-8004, ext. 104. 117 W. Liberty, Ann Arbor.

ART COMPETITION
The Friends of Polish Art in conjunction with the Orchard Lake Schools announce the 15th annual Richard Kubinski Art Competition Sept. 30- Oct. 28. Work will be accepted at the Galeria at Orchard Lake St. Mary's from 10 a.m. - 2 p.m. Saturday, Sept. 23. For entry forms, call Marian Owczarski (248) 683-0345.

CALL FOR ENTRIES
Lawrence Street Gallery will be accepting entries for a juried drawing show to be exhibited in October. Three entries may be submitted for a $20 fee. Deliver entries to 6 North Saginaw between Sept. 27-30. (248) 334-6716.

CHURCHILL CRAFT SHOW
Churchill High School PTSA is accepting applications for the fall craft show to be held on Saturday, Oct. 21. The school is located at 8900 Newburgh, Livonia. If you would like an application or more information, please contact (734) 523-0022.

EXPRESSIONS ARTS AND CRAFTS
Seeking applicants for two fall craft shows in November at Baker's of Milford and Northville Recreation Center. For information contact (248) 348-5448.

GENERAL MOTORS CHORUS
Seeks new members for its fall/holiday season. All new and previous members should report to Lincoln High School chorus room at 22900 Federal (9 Mile east of Van Dyke in Warren). Rehearsals are at 6:45 p.m. Monday, Sept. 18.

LIVONIA YOUTH PHILHARMONIC
Auditions for the 2000-2001 season are being held. Call Wendy Bernard at (734) 591-7649 for an appointment.

MOTOR CITY BRASS BAND
Traditional British-style Brass Band based at the Southfield Centre for the Arts seeks new members for the 2000-2001 season. For information, call (248) 349-0376 and see mcbb.org.

NORTH FARMINGTON HIGH SCHOOL
The Holiday Arts & Crafts Show at North Farmington High School on Saturday, Nov. 8 is seeking artists and crafters. Juried show, no manufactured goods. Especially interested in edibles, calligraphy, silk flowers, dried flowers, baskets, candles, photography (other than Detroit), wood shelves or anything unusual. Other items wait-listed at this point, but contact Dianne for further information at (248) 553-0913.

NUTCRACKER AUDITIONS
The Michigan Opera Theatre is hosting auditions for the 2000 production of the *Nutcracker*. Auditions will take place Sunday, Sept. 17 noon-12:30 p.m. for boys between 4-feet, 8 inches and 5-feet; 12:30 p.m.-2:30 p.m. girls between 3-feet, 9 inches and 4-feet, 7 inches; 3-5 p.m. girls 4-feet, 7 inches and above. Auditions take place at Marygrove College, 8425 W. McNichols, Detroit, Room 250 of the Liberal Arts Building. Performance runs Dec. 7 through 17 at the Detroit Opera House. For questions, call the Auditions hotline at (313) 237-3200.

PICTURE.COM
The International Open Amateur Photography Contest is accepting applications through Oct. 28. To enter, send one photograph with name, address and title of the photo on the back. Entry is free. Send to the International Library of Photography, Suite 101-9008, 3600 Crondall Lane, Owings Mills, MD 21117.

ROMEO GUILD OF ART
Local artists are invited to participate in the 40th annual Thumb Area Artist's Exhibition to be held through Sept. 24, at the Starkweather Society Art & Cultural Center, 219 North Main, Romeo. Entry forms may be picked up from Wyn Southerland, 428 Minot, Romeo.

SHARING THE GIFT
The 8th annual juried art and sale deadline for artwork submission is Sept. 22. The art show will be held at the First Presbyterian Church of Northville, 200 E. Main from 11 a.m. - 4 p.m. Oct. 7-13. Applications available by calling (248) 349-0911.

SINGERS WANTED
The Livonia Civic Chorus is looking for male and female singers for the 60-voiced chorus. Auditions are at 7:30 p.m. Tuesday, Sept. 19 and 26 at Frost Middle School, Livonia (Stark Road north of the Jeffries Freeway). (248) 478-9155.

SPOTLIGHT SHOW
Artisans wanted for juried 10th annual Spotlights Show Sept. 29-30 sponsored by Meadow Brook Theatre Guild at the Rochester Elks Lodge, Rochester. (248) 641-7608.

SWEET ADELINES
The Fenton Lakes Show Chorus offers openings for singers. An open house is 7 p.m. Wednesday, Sept. 27 at the Fenton Township Community Center on Lake Fenton. For more information call Jeanne Lundberg at (734) 459-5638 or Judie Howarth (248) 634-8600.

TINDERBOX PRODUCTIONS
Auditions for the talent show and for the 2000-2001 season will be held at Masonic Temple at 7 p.m. Sept. 22 and 1 p.m. Sept. 23-24. Open to all actors, singers, dancers, musicians and specialty acts, between ages 4-18. Call (313) 535-8962.

VOCAL ARTS ENSEMBLE
Auditions for the a cappella vocal group that performs at Renaissance feasts, concerts, weddings, workshops and fundraisers are now taking place. For details, contact Cindy Keleman, business manager, at (313) 299-0451 or (734) 941-3055.

CLASSES

[illegible] BLOOMFIELD ART CENTER
Fall term is through Dec. 9 for art classes for adults and children. 1516 S. Cranbrook, Birmingham. (248) 644-0866. Classes and workshops for children and adults in drawing, painting, printmaking, sculpture, ceramics and photography. Call for a complete list of classes.

DANCE CLASSES
Ballet, tap, jazz, hip-hop and creative movement classes for children and adults. Also, pre-ballet and pre-jazz classes for children ages 3-5. Ballet Etudes, 31731 Northwestern Highway, Farmington Hills. (248) 855-2288

OBSERVER & ECCENTRIC

GUIDE TO THE MOVIES

National Amusements Showcase Cinemas

Showcase
Auburn Hills 1-14
2150 N. Opdyke Rd.
Between University & Walton Blvd
248-373-2660
Bargain Matinees Daily.
All Shows until 6 pm
Continuous Shows Daily
Late Shows Fri. Sat.
THRU THURSDAY
NP DENOTES NO PASS

NP BAIT (R)
SUN. 1:45, 4:30, 7:10, 9:50
MON-THURS. 4:30, 7:10, 9:50
NP NURSE BETTY (R)
SUN. 2:00, 4:25, 7:05, 9:30
MON-THURS. 4:25, 7:05, 9:30
NP WATCHER (R)
SUN. 1:00, 3:05, 5:10, 7:20, 9:25
MON-THURS. 5:10,7:20, 9:25
NP WAY OF THE GUN (R)
SUN. 1:00, 7:10
MON-THURS. 7:10
NP BACKSTAGE (R)
SUN. 1:15, 3:15, 5:15, 7:45, 9:55
MON-THURS. 5:15, 7:45, 9:45
NP TURN IT UP (R)
SUN. 3:25, 5:20, 9:40
MON-THURS. 5:20, 9:40
SCARY MOVIE (R)
SUN. 1:05, 3:20, 5:40, 7:50, 10:00
MON-THURS. 5:40, 7:50, 10:00
PERFECT STORM (PG13)
SUN. 1:25, 4:10, 7:00
MON-THURS. 4:10, 7:00
NP HIGHLANDER: END GAME (R)
SUN. 1:30,3:30,5:30, 7:30, 9:30
MON-THURS 5:30,7:30, 9:30
THE ART OF WAR (R)
9:45
BRING IT ON (PG13)
SUN. 1:00, 3:10 5:20, 7:35, 9:45
MON-THURS. 5:20, 7:35, 9:45
THE ORIGINAL KINGS OF COMEDY (R)
SUN. 1:40, 4:15, 7:00, 9:35
MON-THURS 4:15, 7:00, 9:35
THE CELL (R)
SUN. 1:50, 4:20, 6:50, 9:10
MON-THURS. 4:20, 6:50, 9:10
THE HOLLOW MAN (PG13)
SUN. 5:25, 7:40, 9:50
SPACE COWBOYS (R)
1:10, 4:05, 6:40, 9:20
WHAT LIES BENEATH (PG13)
SUN. 1:20, 4:00, 6:30, 9:05
MON-THURS. 4:00, 6:30, 9:05
THOMAS AND THE MAGIC RAILROAD (G)
SUN. 1:05, 3:05

Showcase Dearborn 1-8
Michigan & Telegraph
313-561-3449
Bargain Matinees Daily.
All Shows until 6 pm.
Continuous Shows Daily
Late Shows Fri. & Sat.
THRU THURSDAY
NP DENOTES NO PASS

NP BAIT (R)
1:30, 4:10, 7:25, 10:00
NP NURSE BETTY (R)
1:10, 3:25, 5:40, 8:00, 10:20
NP WATCHER (R)
1:05, 3:10, 5:25, 7:40, 9:50
NP WAY O F THE GUN (R)
7:45
NP BACKSTAGE (R)
1:15, 3:15, 5:20, 7:30, 9:40
NP TURN IT UP (R)
5:30, 10:15
NUTTY PROFESSOR (PG13)
1:00, 3:15
BRING IT ON (PG13)
1:0A5, 3:00, 5:00,7:10, 9:10
THE ORIGINAL KINGS OF COMEDY (R)
1:40, 4:30, 7:15, 9:20
SCARY MOVIE (R)
1:20, 3:20, 5:20, 7:20, 9:20

Showcase Pontiac 1-5
Telegraph-Sq. Lake Rd. W Side of Telegraph
248-332- 8301
Bargain Matinees Daily
• All Shows Until 6 pm
Continuous Shows Daily
Late Shows Thurs, Fri. & Sat.
THRU THURSDAY
NP DENOTES NO PASS

NP NURSE BETTY (R)
SUN. 1:40, 4:40, 7:00, 9:20
MON-THURS. 4:40, 7:00, 9:20
NP WATCHER (R)
SUN. 1:20, 3:20, 5:20,7:30, 9:35
MON-THURS. 5:20, 7:30, 9:35
SCARY MOVIE (R)
SUN 1:00, 3:00, 5:00, 7:20, 9:45
MON-THURS. 5:00, 7:20, 9:45
NP SAVING GRACE (R)
SUN. 1:10, 3:10, 5:10, 7:10, 9:30
MON-THURS. 5:10,7:10, 9:30
THE ORIGINAL KINGS OF COMEDY (R)
SUN. 1:30, 4:30,6:50, 9:10
MON-THURS 4:30,6:50, 9:10

Showcase Pontiac 6-12
2405 Telegraph Rd. East side of Telegraph
248-334-6777
Bargain Matinees Daily
• All Shows Until 6 pm
Continuous Shows Daily
Late Shows Thurs. Fri. & Sat.
THRU THURSDAY
NP DENOTES NO PASS

NP BAIT (R)
SUN. 1:50, 4:40, 7:30, 10:00
MON-THURS 4:40, 7:30, 10:00
NP WAY OF THE GUN (R)
SUN. 3:10, 9:50
MON-THURS . 9:50
NP BACKSTAGE (R)
SUN. 7:20, 9:25
MON-THURS 5:15, 7:20, 9:25
THE ART OF WAR (R)
SUN 1:00, 5:20, 7:40
MON-THUR 5:20, 7:40
BRING IT ON (PG13)
SUN 1:30, 3:30, 5:30, 7:25, 9:20
MON-THURS 5:30, 8:25
THE CELL (R)
SUN 1:10, 3:20, 5:20, 7:50, 10:05
MON-THURS. 5:20, 7:50, 10:05
SPACE COWBOYS (R)
SUN. 1:20, 4:30, 7:10, 9:40
MON-THURS. 4:30, 7:10, 9:40
PERFECT STORM (PG13)
SUN. 4:20, 7:00, 9:30
MON-THURS 7:00, 9:30
THOMAS AND THE MAGIC RAILROAD (G)
SUN. 1:15, 3:00, 5:00

Star Wayne
Warren & Wayne Rds
313-425-7700
Bargain Matinees Daily
All Shows Until 6 pm
Continuous Shows Daily
LATE SHOWS FRIDAY & SATURDAY
THRU THURSDAY
NP DENOTES NO PASS

NP BAIT (R)
SUN. 1:10, 4:50, 7:20, 9:50
MON-THURS 4:50,7:20, 9:50
SCARY MOVIE (R)
SUN. 1:30, 3:30, 5:30, 7:30, 9:30
MON-THURS. 5:30, 7:30, 9:30
THOMAS AND THE MAGIC RAILROAD (G)
SUN. 1:40
NP WAY OF THE GUN (R)
SUN. 1:00, 7:15
MON-THURS. 7:15
NP TURN IT UP (R)
SUN. 1:00
MON-THURS.5:00
NP BACKSTAGE (R)
SUN. 3:20, 5:20, 9:40
MON-THURS. 5:20, 9:40
HIGHLANDER END GAME (R)
SUN. 1:40, 3:35, 5:35, 9:50
MON-THURS. 5:35, 7:35, 9:50
THE ART OF WAR (R)
SUN-2:50, 5:15, 7:40, 10:05
MON-THURS. 7:40, 10:05
THE ORIGINAL KINGS OF COMEDY (R)
SUN. 1:20, 4:45, 7:10, 9:35
MON-THURS. 4:45, 7:10, 9:35

Showcase Westland 1-8
6800 Wayne Rd.,
One blk S. of Warren Rd.
313-729-1060
Bargain Matinees Daily
All Shows Until 6 pm
Continuous Shows Daily
Late Shows Fri. & Sat.
THRU THURSDAY
NP DENOTES NO PASS

GOD'S ARMY (NR)
SUN. 1:10, 3:20, 5:25, 7:30, 9:35
MON-THURS 5:25, 7:30, 9:35
NP DUETS (R)
SUN. 1:15, 4:05, 7:00, 9:10
MON-THURS 4:05,7:00, 9:10
NP NURSE BETTY (R)
SUN. 1:20, 4:10, 7:10, 9:25
MON-THURS. 7:10, 9:25
NP WATCHER (R)
SUN. 1:05, 3:10, 5:25, 7:40, 9:45
MON-THURS. 5:25, 7:40, 9:45
BRING IT ON (PG13)
SUN.1:00, 3:10, 5:20, 7:30, 9:40
MON-THURS. 5:220, 7:30, 9:40
THE CELL (R)
SUN. 1:30, 4:00, 6:30, 9:15;
MON-THUR. 6:30, 9:15
SPACE COWBOYS (R)
SUN.3:30, 6:40, 9:20
MON-THURS. 6:40, 9:20
WHAT LIES BENEATH (PG13)
SUN.1:45, 4:20, 6:55, 9:30
MON-THURS. 6:55, 9:30
CHICKEN RUN (G)
MON-THURS 1:30, 4:50

Star Theatres
The World's Best Theatres
Bargain Matinees Daily $5.00 All Shows Starting before 6:00 pm
Now accepting Visa & MasterCard
"NP" Denotes No Pass Engagement

Star Great Lakes Crossing
Great Lakes Shopping Center
248-454-9366

NP BAIT (R)
12:50, 2:00, 3:20, 4:30, 6:00,7:05, 8:40, 9:40-NO VIP TICKETS
NP DUETS (R)
12:20, 2:50, 5:20, 7:45, 10:10
NO VIP TICKETS
NP THE TAO OF STEVE (R)
1:25, 4:00, 6:40, 9:15
NO VIP TICKETS
NP NURSE BETTY (R)
12:00, 2:30, 5:00, 7:30, 10:00
NO VIP TICKETS
NP THE WATCHER (R)
12:10, 1:20,2:20, 3:40, 4:45, 5:50, 7:00, 8:05, 9:10-NO VIP TICKETS
NP THE WAY OF THE GUN (R)
1:50, 3:30, 4:20, 6:50, 8:25, 9:30
NO VIP TICKETS
SAVING GRACE (R)
1:55, 7:25
HIGHLANDER (R)
12:15, 2:15, 4:15, 6:20, 8:20, 10:20
TURN IT UP (R)
3:05, 7:25
GONE IN 60 SECONDS (PG13)
6:10, 8:55 PM
THE ART OF WAR (R)
12:55, 3:25, 6:05, 8:45
BRING IT ON (PG13)
12:40, 3:00, 5:10,7:20, 9:50
THE CREW (PG13)
1:30, 6:15
GODZILLA 2000 (PG)
1:35, 4:05
KINGS OF COMEDY (R)
1:05, 3:35, 6:10, 8:50
THE CELL (R)
2:05, 4:25, 6:45, 9:05
AUTUMN IN NEW YORK (PG13)
2:25, 6:55
BLESS THE CHILD (R)
12:45, 5:05, 9:25
REPLACEMENTS (PG13)
12:25, 2:55, 5:25, 7:55, 10:20
SPACE COWBOYS (PG13)
1:40, 4:40, 7:10, 9:45
HOLLOW MAN (R)
6:35,9:05
COYOTE UGLY (PG13)
12:05, 4:50, 9:20
NUTTY PROFESSOR 2: THE KLUMPS (PG13)
12:10, 2:40, 5:15, 7:40, 10:10
WHAT LIES BENEATH (PG13)
1:45, 4:35, 7:15, 10:05

Star Southfield
12 Mile between Telegraph and Northwestern off I-696
248-353-STAR
No one under age 6 admitted for PG13 & R rated films after 6 pm
FOR SHOWTIMES AND TO PURCHASE TICKETS BY PHONE
CALL 248-372-2222
www.STAR-SOUTHFIELD.com
NP FEATURES - SORRY NO VIP DISCOUNTTICKETS ACCEPTED

NP BAIT (R)
12:00, 1:00, 3:00, 4:00, 6:00, 7:00, 9:00, 10:00
NO VIP TICKETS
NP DUETS (R)
SUN. 11:00, 1:30, 4:30, 7:30, 10:30
MON-THURS 1:30, 4:30,7:30,10:30
NO VIP TICKETS
NP THE WATCHER (R)
SUN. 11:00, 1:30, 4:30, 7:30, 10:30
MON-THURS 12:30, 2:00, 3:00, 4:30, 5:30,7:00, 8:00, 9:30, 10:30
NP THE WAY OF THE GUN (R)
SUN. 11:40, 12:40, 2:40, 3:40, 5:40, 6:40, 8:40, 9:40; MON-THURS 12:40, 2:40, 3:40, 5:40, 6:40, 8:40, 9:40
NP NURSE BETTY (R)
SUN. 11:15,1:50, 4:45, 7:40, 10:20; MON-THURS 1:50, 4:45, 7:40, 10:40
ART OF WAR (R)
SUN 12:00, 3:00, 6:00, 9:00
MON-THURS. 12:00,3:00,6:00,9:00
HIGHLANDER : ENDGAME (R)
SUN. 11:00 1:00 3:20, 5:40, 8:10, 10:30; MON-THURS 1:00, 3:20, 5:40, 8:10, 10:30
BRING IT ON (PG13)
SUN. 11:40, 12:10, 2:15, 3:45, 4:45, 6:15, 7:15, 8:45, 9:45
MON-THURS 12:10, 2:15, 3:45, 4:45, 6:15, 7:15, 8:45, 9:45
KINGS OF COMEDY (R)
12:15, 1:15, 3:15, 4:15, 6:15, 7:15, 9:15, 10:15
THE CELL (R)
SUN. 11:00, 1:20, 4:00, 6:40, 9:20
MON-THURS 1:20, 4:00, 6:40, 9:20
THE REPLACEMENTS (PG13)
SUN. 11:10, 2:00, 4:50, 7:40, 10:30
MON-THURS 2:00,4:50,7:40, 10:30
SPACE COWBOYS (PG13)
SUN. 11:30, 2:30, 5:30, 8:30
MON-THURS. 2:30, 5:30, 8:30
NUTTY PROFESSOR 2: THE KLUMPS
SUN. 11:20, 1:50, 4:45, 7:30, 10:10
MON-THURS. 1:50,4:45,7:30,10:10
WHAT LIES BENEATH (R)
SUN. 11:20, 2:20, 5:20, 8:20
MON-THURS. 2:20, 5:20, 8:20
SCARY MOVIE (R)
12:15, 2:40, 5:00, 7:20, 9:50

United Artists Theatres
Bargain Matinees Daily, for all shows starting before 6:00 PM
Same day advance tickets available.
NV - No V.I.P. tickets accepted

United Artists West Bloomfield
9 Mile,
One Block West of Middlebelt
248-788-6572
ALL TIMES SUN-THURS

BAIT (R) NV
1:20, 3;55, 6:55, 9:40
SCARY MOVIE (R)
1:00, 3:10, 5:20, 7:50, 10:00
NURSE BETTY (R) NV
1:30, 4:20, 7:10, 9:55
THE WATCHER (R) NV
12:30, 2:50, 5:15, 7:35, 10:10
WAY OF THE GUN (R) NV
2:45, 7:30
TURN IT UP (R) NV
12:45, 5:30, 10:00
BACKSTAGE (R) NV
12:40, 3:00, 5:10, 7:20, 9:50
BRING IT ON (R)
12:55, 3:05, 5:25, 7:45, 10:05
THE ORIGINAL KINGS OF COMEDY (PG13)
1:45, 4:30, 7:05, 9:45
SPACE COWBOYS (PG13)
1:10, 4:00, 6:45, 9:30

United Artists-Commerce-14
3330 Springvale Drive
Adjacent to Home Depot
North of the intersection of 14 Mile & Haggerty
248-960-5001
Bargain Matinees Daily for all Shows starting before 6:00 PM
Same Day Advance Tickets Available
NV-No VIP Tickets Accepted

BAIT (R) NV
11:40, 2:15, 5:00, 7:40, 10:25
DUETS (R) NV
11:20, 1:50, 4:30, 7:05, 9:45
SCARY MOVIE (R)
11:00, 1:00, 3:00, 5:15 ,7:30, 9:50
NURSE BETTY (R) NV
12:15, 3:05, 5:45, 8:05, 10:35
THE WATCHER (R) NV
12:50,3:10, 5:40, 8:00, 10;15
WAY OF THE GUN (R) NV
1:30, 7:10,
THE ART OF WAR (R) NV
11:10,4:00, 9:40
HIGHLANDER: ENDGAMES (PG) NV
11:50, 1:55, 4:05, 6:10, 8:10, 10:10
SAVING GRACE (PG13)
11:25, 2:45, 5:05, 7:20, 9:30
THE CREW (PG13) NV
12:25, 2:35, 4:40, 6:50, 9:00
BRING IT ON (PG13) NV
11:00, 1:15, 3:40, 6:05, 8:20, 10:30
THE CELL (R) NV
11:15, 1:40, 4:20, 7:25, 10:05
THE REPLACEMENTS (PG13)
11:45, 2:40, 5:20, 7:50, 10:20
SPACE COWBOYS (PG13)
11:05, 1:40, 4:25, 7:15, 9:55
WHAT LIES BENEATH (PG13)
12:30, 3:45, 7:00, 10:00

Birmingham Theatre
211 S. Woodward
Downtown Birmingham
644-FILM
NP Denotes No Pass Engagements
PURCHASE TICKETS BY PHONE! CALL (248) 644-FILM AND HAVE YOUR VISA, MASTERCARD OR AMERICAN EXPRESS READY. A 51¢ SURCHARGE PER TICKET WILL APPLY TO ALL TELEPHONE SALES - MATINEE MOVIES $5.25

NP NURSE BETTY (R)
12:00, 2:10, 4:25, 6:50, 9:15
NP THE WATCHER (R)
12:40, 2:50, 5:00,7:05, 9:10
NP THE WAY OF THE GUN (R)
1:30, 4:10, 6:45, 9:05
NP DUETS (R)
12:00, 2:15, 4:30,6:45, 9:05
SAVING GRACE (R)
1:00, 3:00, 5:00, 7:00, 9:10
BRING IT ON (PG13)
12:05, 2:05, 4:20, 6:55, 9:05
THE CELL (R)
1:25, 4:05 ,6:30, 8:50
SPACE COWBOYS (PG13)
1:15, 3:55, 6:30, 9:00

MJR Theatres

Brighton - Cinemas 9
I-96 Exit, Grand River
810-227-4700
Call 77-Film Ext. 548

NP BAIT(R)
1:50 (4:50 @ $4.00) 7:20, 9:50
SAVING GRACE (R)
1:10, (4:30 @ $4.00) 7:00, 9:30
NP THE WATCHER (R)
1:20 (4:45 @ $4.00) 7:15, 9:40
BRING IT ON (PG13)
1:30 (4:30 @ $4.00) 7:30, 9:55
THE CREW (R)
7:10, 9:20
THE CELL (R)
1:45, (4:40 @ $4.00) 7:20, 10:00
THE REPLACEMENTS (PG13)
1:15 (4:20 @ $4.00) 7:10, 9:45
SPACE COWBOYS (PG13)
1:30 (4:15 @ $4.00) 6:50, 9:30
WHAT LIES BENEATH (PG13)
1:00 (4:10 @ $4.00) 7:15, 10:00
WALT DISNEY'S THE KID (PG)
1:40 (5:00 @ $4.00

Woodward Cinema 16
7501 Highland Rd.
S.E. corner M-59 & Williams Lake Rd.
24 Hour Movie Line
248-666-7900
CALL 77 FILMS #651
We've tripled our lobby and added five new screens. The only theatre in Oakland County with the new Dolby digital EX sound system and more...Check us Out!! Our expanded parking lot is now open
Free Refill on Popcorn and Pop

NP BAIT (R)
1:40 (4:30 @ $4.00) 7:30, 9:55
NP DUETS (R)
1:15 (4:20 @ $4.00) 6 :45, 9:15
THE ORIGINAL KINGS OF COMEDY (R)
1:10 (4:40 @ $4.00) 7:15, 9:50
THE WAY OF THE GUN (R)
1:10, (4:15 @ $4.00) 7:15, 9:50
NP NURSE BETTY (R)
2:10, (4:30 @ $4.00) 7:50, 9:30
NP THE WATCHER (R)
1:30,(4:50 @ $4.00) 7:40, 10:00
HIGHLANDER: ENDGAMES (R)
10:00
BRING IT ON (PG13)
1:45 (4:40 @ $4.00) 7:20, 9:45
THE CREW (PG13)
7:20, 9:20
AUTUMN IN NEW YORK (PG13)
(5:10 @ $4.00) 7:30, 9:50
THE REPLACEMENTS (PG13)
2:00 (4:45 @ $4.00) 7:20, 9:55,
SPACE COWBOYS (PG13)
1:20, (4:10 @ $4.00) 7:00, 9:40
THE NUTTY PROFESSOR 2: THE KLUMPS (PG13)
2:00 (5:30 @ $4.00) 7:45
WHAT LIES BENEATH (PG13)
1:20 (4:20 @ $4.00) 7:10, 9:40
THE KID (PG)
1:50, (5:15 @ $4.00)
THE PERFECT STORM (PG13)
1:00 (4:00 @ $4.00) 7:10, 9:55
CHICKEN RUN (G)
1:00, 3:00
SCARY MOVIE (R)
1:40 (5:00 @ $4.00) 7:40, 10:00

Visa & Mastercard Accepte

Main Art Theatre III
118 Main at 11 Mile
Royal Oak
248-542-0180
call 77-FILMS ext 542
(DISCOUNTED SHOWS!!!)
TICKETS AVAILABLE AT THE BOX OFFICE OR PHONE 248-542-0180
VISA AND MASTERCARD ACCEPTED

LOVE AND SEX (UNR)
(2:30, 4:45) 7:15, 9:25
NO 7:15 ON 9/21
THE TAO OF STEVE (R)
(2:15, 4:30) 7:00, 9:00
CECIL B. DEMENTED (R)
(4:15) 9:15
WONDERLAND (R)
(2:00) 6:45
no 6:45 on 9/20

Maple Art Theatre III
4135 W. Maple, West of Telegraph
Bloomfield Hills
248-855-0999
(DISCOUNTED SHOWS!!!)

SAVING GRACE (R)
SUN. (1:30 4:30) 6:30, 9:00
MON-THURS. (4:30) 6:30, 9:00
NURSE BETTY (R)
SUN. (1:45 4:15) 7:00, 9:30
MON-THURS (4:15) 7:00, 9:30
ALICE AND MARTIN (R)
(1:15 3:45) 6:45, 9:15
MON-THURS (3:45) 6:45, 9:15

Oxford 7 Cinemas, LLC
Downtown Oxford
Lapeer Rd. (M-24)
(248) 628-7181 Fax (248) 628-1300
NOW OPEN

AMC Livonia 20
Haggerty & 7 Mile
734-542-9909
Call theatre for Features and Times.

$1.00 Ford Tel $1.50
313-561-7200
AFFORDABLE FAMILY PRICES
$1.00 Til 6 pm After 6 pm $1.50
Ample Parking - Telford Center
Free Refill on Drinks & Popcorn
(SUN. No children under 6 after 6 pm except on G or PG rate films)
MATINEES DAILY
YOUR BEST $1.00 AND $1.50 MOVIE BUY

POKEMON 2000 (PG)
SUN. 12:30 AND 2:30
THE ADVENTURES OF ROCKY AND BULLWINKLE (PG)
SUN. 1:30, 3:30
MISSION IMPOSSIBLE 2 (PG13)
4:30, 7:00, 9:40
X-MEN (PG13)
SUN. 11:30, 5:30, 7:30
MON-THURS. 5:30, 7:30
THE GLADIATOR (R)
9:30

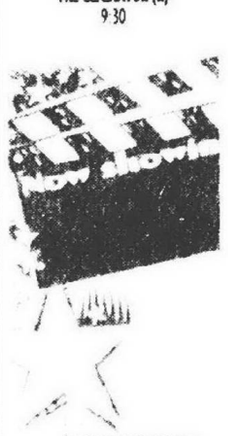

Writer's powerful prose deals with life at the edge

"Graveyard of the Atlantic," by Alyson Hagy (Graywolf Press, $14).



VICTORIA DIAZ

This collection of short fiction, set mostly on North Carolina's Outer Banks, deals with life at the edge. Sometimes, the edge is the watery coastline itself; sometimes, it's a turning point or a life-changing experience. Sometimes, the characters in the stories are poised on the cusp of youth and adulthood, maturity and old age, or even life and what lies beyond.

On these pages, the writer's flair for words and powerful prose style carry the day. The characters, events, and structure of these works of fiction by former Michiganian Alyson Hagy don't fare as well.

"His wife was a poet who, in cruel and important ways, was becoming lovelier and more gifted as she aged," begins the title story.

As Lucy puts together her prize-winning words in a secluded room of their rented cottage near Nags Head, her husband, a retired businessman, sets about to make a life of sorts for himself. As if he were the poet, the Connecticut businessman oddly appears to toss off phrases like 'jellied ignorance," watches Lucy speeding "down the. . .coastline as though the. . .sea-gray horizon needed to be pierced," and, encountering an angry boy, imagines he can "smell. . . fury in the braided scent of rubber and stale french fries that roiled past him."

Because this story seems to have trouble finding a true voice, readers may feel a little at sea with it in the end. Also, Lucy seems not only wraith-like and thin, but peculiarly silly and childish. She jokes pretentiously about walking "among the people," and is given to such stuff as standing at water's edge in the dark of night, posing like a statue. Are we to empathize with her character? If so, it's a tall order.

Finally, a couple of incidents seem to have wandered in from other tales, too, which also muddles the impact of the piece.

Introductory story

The introductory story, "Sharking," turns out to be more coherent, and its characters warmer and more credible. Its voice is also more fitting, although there are some glitches along the way (especially when the rough-edged lead player uses terms like "a crescendo of shouting," or "fanning glitter of water," or likens faces to "staggering planets around a sparking sun"). In the briskly paced tale, a middle-aged ex-sailor packs his gear one evening to go sharking off Frisco pier on Hatteras Island.

There, he has a strange encounter with "a wisp of a woman" and a group of rowdy boys, too drunk to see straight when their inflatable raft overturns in the dark water. What's a fellow to do – especially an old salt who, strangely, has never been much of a swimmer?

Great Lakes

The collection's concluding story, "Search Bay," takes us not to the Atlantic, but to the Great Lakes area. There, at the edge of Lake Huron lives John, an aging "waterman" who has spent most of his life aboard freighters. Now retired, the former third-mate looks back on an incident in his long career that involved a mysterious death aboard a ship on which he served. In the story, the slightly muddled retiree also establishes a guarded relationship with a young Indian who traps beaver on his property until the day when a bloody accident occurs.

The story ends tragically, after some confusion that reflects the retiree's state of mind, and after we have met several characters who seem a bit extraneous or undeveloped, or both. It's a disappointment that "Search Bay" often feels more like a synopsis for a novel than a short story.

Hagy's watery settings are powerfully realized in each of the seven stories, and the collection is worth reading for that alone. She's at her stylistic best when painting "the syrupy backwaters of the marshes," the "plank heavy" air, the dunes "skittered by lizard and ghost crab," or a "fading scrim of poor weather."

Victoria Diaz is a Livonia resident and writes about books, travel and theater for the Observer & Eccentric Newspapers.

Providing comfort, no trick for dogs

(PRNewswire) – Mort Crim, national radio and television broadcaster, believes the same kind of solace and comfort he found in his dogs can be of help to others and has set out to tell people how to learn from and find this support in their pets.

Crim says the value of loyalty, the ability to be happy with what you have and the capacity to take criticism without holding a grudge are lessons about loving and living he says we can learn from our canine friends. He shares his personal experience in his book "Second Thoughts On: How To Be As Terrific As Your Dog Thinks You Are" ($12.95, Health Communications).

"I've seen dogs who love people who are not all that lovable and have decided that if people really want to be terrific they have to be like dogs. Dogs are enthusiastic, optimistic and playful and never carry a grudge. Scold a dog and the next minute, he'll jump into your lap."

In the lonely weeks and months immediately following his wife's death, Crim realized that his dogs – a Dachshund named Bogey and Doberman named Golum – were more than just pets. They played a significant role in his healing and emotional fulfillment. "They were the beams of light that kept me going."

"Mort's first-person account of how two dogs helped him through the trauma of losing his wife to cancer will move you from tears of grief to smiles of delight. This book is not for dog lovers only – it's for anyone interested in living a richer, fuller life and gaining a deeper understanding of what makes life terrific," said noted author Dan Clark.

"Second Thoughts On: How To Be As Terrific As Your Dog Thinks You Are" by Mort Crim, Health Communications, Inc., $12.95, available through publisher, 800-441-5569, or major book retailers.

BOOK HAPPENINGS

Book Happenings features events at suburban bookstores, libraries and literary gatherings. Send news leads to Keely Wygonik, Observer & Eccentric Newspapers, 36251 Schoolcraft, Livonia, MI 48150, or fax them to (734) 591-7279 or e-mail to kwygonik@ oe. homecomm.net.

SIGNINGS

■ Marilu Henner will make an appearance at Borders Books & Music in Birmingham, 34300 Woodward, 7 p.m. Sept. 18. Henner will discuss and sign copies of her book *Healthy Life Kitchen*. Call (248) 203-0005.

■ James Sato, author of *The Dream Eater*, will discuss and sign copies of his book 7:30 p.m. Thursday, Sept. 21, at Borders Books & Music in Novi. This compelling, frightening and ultimately inspiring story is an amazing testimony to the human spirit. Call (248) 347-0780.

■ Ken Wachsberger will appear at Shaman Drum bookstore, 313 S. State St. Ann Arbor, for a talk and book signing in honor of Banned Books Week. Wachsberger's volume, *100 Banned Books*, guides readers through the intriguing and often provocative history of literature censorship and exposes why, where, and how some of the most influential writing came to be banned. Set for 8 p.m. Sept. 22. Call (734) 662-7407.

n Paul R. Kavieff, author of *The Purple Gang*, will sign copies of his book 6-8 p.m. Sept. 23 at Waldenbooks, 30200 Plymouth Road in Livonia. Kavieff will also sign his book at the Waldenbooks in Twelve Oaks Mall in Novi, noon-4 p.m. Sept. 23.

n Arliss Ryan will sign copies of *Kingsley House*, 5-7 p.m. Sept. 29, at Waldenbooks, 30200

Plymouth Road in Livonia.

BOOK SALE

The Friends of the Garden City Library will hold their fall used book sale 10 a.m. to 4 p.m. Monday, Sept. 18, at the library, 2012 Middlebelt Road, south of Ford Road.

DISCUSSION

The Friends of the Canton Public Library coordinate and host informal book discussions each month in the conference room of the library, 1200 S. Canton Center Road. This month's discussion is set for 7 p.m. Monday, Sept. 18. There is no charge and no registration is required. The selection for September is *The Poisonwood Bible* by Barbara Kingsolver. This best-selling saga explores the human spirit caught in cross-cultural misunderstandings. It is set in 1959 and takes the character of Nathan Price on a missionary trip to the Congo following that country's war of independence from Belgium.

BOOK PARTY

Everyone knows your first year of teaching is difficult, and "First Day to Final Grade" is a grad student's guide about what to expect and how to get through that first year and make it a success. Join Anne Curzan and Lisa Damour at Shaman Drum, 311 S. State St. in Ann Arbor, for a lively discussion of the subject. Set for 4-6 p.m. Monday, Sept. 18. Call (734) 662-7407 for information.

SCIENCE AND JUDAISM

The adult Jewish project of the Michigan Conservative movement presents a talk by Rabbi Aaron Bergman of the Jewish Academy of Metropolitan Detroit on the topic "If It's Not My Fault, Why Do I Have to Say I'm Sorry? Genetic Predisposition, Free Will, and Repentance." This monthly series of talks concerning science, the Torah and the lives we lead today is designed for young adults with a professional or personal interest in science, medicine and Judaism. The event will take place at Borders on Orchard Lake Road in Farmington Hills, 7:30 p.m. Wednesday, Sept. 20. Call Melanie, (248) 593-3490.

BOOK TALK

Join friends and neighbors for an informal book discussion on the first Thursday of each month at 1 p.m. at the Costick Center. Paperback copies will be available for advance check-out. Fee is 50 cents for residents; $1 for non-residents per session. Oct. 5, *Mary McGreevy* by Walter Keady; on Nov. 2, *The Diary of Sarah Agnes Prine* by Nancy Turner; and Dec. 7, *All Over But the Shouting* by Ricky Bragg.

SPEAKER AVAILABLE

Mary J. Stevens, autobiographer of *It's All in Your Head*, a book relating her experiences as an identical twin, nun, teacher, wife and mother, as well as her "death" and recovery experience. To schedule speaking engagements or to purchase her book, e-mail Stevens at stevmj@aol.com

Art Beat features various happenings in the suburban art world. Send Wayne County arts news leads to Art Beat, Observer Newspapers, 36251 Schoolcraft, Livonia MI 48150, or fax them to (734) 591-7279.

SUNDAY, SONGS & SYMPHONY

The Livonia Symphony Orchestra holds its annual fundraiser 6:30-9:30 p.m. Sunday, Oct. 8 at Wonderland Mall on Plymouth Road at Middlebelt, Livonia.

Hosted by Wonderland Mall, the event features "Savory Samplings" from more than 20 restaurants, bakeries and markets including Godiva Chocolates, a silent auction, a performance by the orchestra with guest vocalist Barbara Pierce, and old fashioned carousel rides.

Tickets are $25 in advance, $30 at the door, and available by calling (734) 421-1111 or (734) 427-4113.

OPENING RECEPTION

The Wayne County Council for the Arts, History & Humanities presents *Wayne County – The Artists Among Us* exhibition Friday, Sept. 22 to Friday, Oct. 13 at the Plymouth Community Arts Council, 774 N. Sheldon at Junction.

An opening reception will be held 7-9 p.m. Friday, Sept. 22. For more information, call (313) 943-3095, (313) 886-2993 or (734) 416-4278.

CABARET SHOW

Come enjoy the "Cabaret Potpourri of Musical Entertainment and Munchies" 4 p.m. Saturday, Sept. 23 at the Plymouth Community Arts Council, 774 N. Sheldon at Junction.

Presented by ConLen Productions in conjunction with the arts council, the evening includes selections from Broadway, opera, and art songs. Admission is free but ConLen Productions would appreciate any donations to offset the cost of their up coming production of "Hansel and Gretel." For more information, call (248) 478-8932.

AWARD WINNERS

Hammell's music instructor Maria DiCicco is bursting with pride over the national awards her piano and organ students have won over the last two years. Dennean Lippner, a 14-year-old Livonia resident, won the American Guild of Music National Champion award in organ this year in Toronto. Stepahnnie Nofar, a music major at Wayne State University, won the same honor in Indianapolis two years ago.

Daniel Miner could be a keyboard prodigy. At age 9, the Livonia musician has already won more than 20 trophies in piano and organ.

"I'm so proud of them," said DiCicco. "They worked very hard."

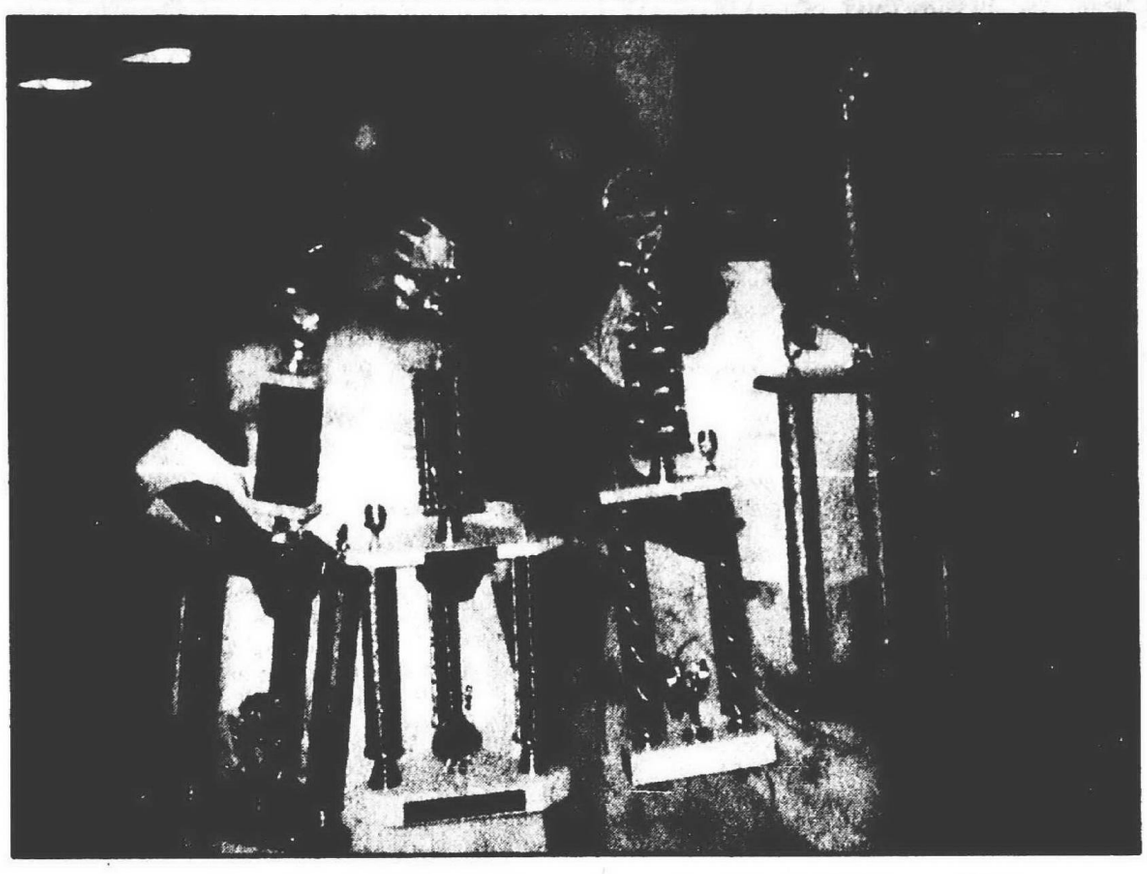

Music awards: *Stepahnnie Nofar (left), music teacher Maria DiCicco and Dennean Lippner celebrate the American Guild of Music National Champion awards Nofar and Lippner won for their performances on organ.*



Award winner: *Daniel Miner has won more than 20 trophies in piano and organ competitions over the last two years.*

ART EXHIBIT

"The Great Walk," an exhibit by artists Graciela Bustos, Bertha Cohen and Fernando Calderon, continues on display through Saturday, Oct. 14 in the Exhibit Gallery in the library wing at Madonna University, 36600 Schoolcraft at Levan, Livonia.

Bustos earned her bachelor of fine arts degree from Eastern Michigan University and exhibits locally, in Chicago and abroad. Calderon is a sculptor from Lima, Peru. He works in a variety of materials including wood, bronze, iron, marble, ceramics, paper, gold, and silver. Cohen received her bachelor of arts degree from the University of Rio de Janeiro. She has received numerous awards including first prize in painting at Expo IV, a national juried competition at North Port Galleries in New York.

Viewing hours are 8 a.m. to 10:30 p.m. Monday-Thursday, until 7 p.m. Friday, 9 a.m. to 5 p.m. Saturday, and 1-5 p.m. Sunday. For more information, call (734) 432-5418 or (734) 432-5710.

ARTREACH LUNCHEON

The Plymouth Community Arts Council will present a lecture/luncheon with watercolorist Donna Andruccioli-Vogelheim 11:30 a.m. to 1:30 p.m. Friday, Sept. 22 at the Jeanne Winkleman Hulce Center for the Arts, 774 N. Sheldon at Junction, Plymouth.

The lecture is titled "Art: A Personal Journey in Healing." Proceeds will help send Plymouth-Canton fifth graders to the Detroit Institute of Arts. For information, call (734) 416-4278.

GLASS BEADMAKING

Learn the art of making glass beads in an 11-week course beginning Sept. 22 at the University of Michigan-Dearborn. Livonia glass artist Don Miller will teach flameworking techniques using precious metal leaf, goldstone, millefiori, and dichroic glass as well as twisted cane and hollow beads, and more.

The cost is $275. For more information, call Miller at (313) 593-5262 or send e-mail to drmiller@umd.umich.edu.

VOCAL/DRAMA WORKSHOP

The Plymouth Community Arts Council is hosting a vocal/drama workshop for third to eighth graders on Tuesdays beginning Sept. 19. Classes will be held 6 weeks and conclude with performances Nov. 4-5

The cost of the class is $120 for members (student membership is $25. Call (734) 416-4278.

6.75% APY
Bank One's 12-month CD.

Zero. It's the amount of risk involved in a fixed-rate CD from Bank One and the interest your money will earn in a shoebox.

With higher interest than most money market accounts, full FDIC insurance and a guaranteed return, a Bank One Certificate of Deposit℠ is an ideal investment. In addition, it can help offset some of your riskier investments and add balance to your portfolio. Not to mention, your money won't smell like feet.

For CDs or IRAs, stop by Bank One or call us toll free at 1.800.[illegible] for Personal Accounts, 1.800.[illegible] for Business Accounts.

BANK ONE

Preferred Financial Partner for Michigan Athletics
www.bankone.com

Member FDIC. Annual Percentage Yield (APY) offer good through [illegible] and available at Bank One locations. Minimum [illegible] to open. Penalty for early withdrawal. Limit [illegible] per customer. Brokered deposits may not be accepted.



The Grand Court is the nation's leader in independent and assisted living. Discover what affordable quality retirement is all about.

During your golden years you deserve to be treated like Royalty!

The GRAND COURT

A Senior Living Rental Community
37501 Joy Road • Westland

- Large, Stylish Apartments
- Full Size Kitchenettes
- Three Waitered Meals Daily
- Chauffeured Transportation
- Enriching Social and Cultural Activities
- Weekly Linen and Housekeeping
- 24-hour Emergency System
- Beautifully Landscaped Courtyards
- On-site Personal Care & Health Services
- NO APPLICATION FEE

Call today for a FREE Tour or Brochure...

(734) 451-1155

Olde World Canterbury Village

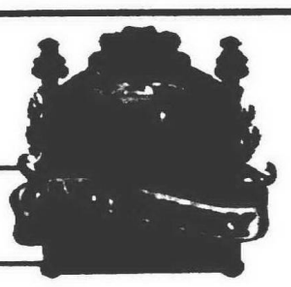

Look forward to a family-fun-filled FALL.....

September 16 & 17
APPLE EXTRAVAGANZA!
Cider! Donuts! Apple Pies!
Fun for the whole family! AND MORE!
Saturday 2-7 p.m. Sunday 1-6 p.m.

September 23 at Always Christmas
ANNUAL Collector's Showcase!
Our BIGGEST & BEST collector's event of the year!
PRIZES! GIVE-A-WAYS! DRAWINGS!
Representatives will be on hand to answer questions about your favorite collectibles!
Join us from 10 a.m. to 4 p.m.

September 23 & 24 at the Canterbury Store
FALL BEAR DAYS!
Calling all BEAR LOVERS! Join us for this BEARY SPECIAL EVENT! Call for details.
Paddington Bear visits the Toy Store!

Don't miss any of these exciting events! Call or look us up on the web:
248·391·5700
800·442·XMAS
www.canterburyvillage.com

Olde World Canterbury Village
2369 Joslyn Court
Lake Orion, MI 48360

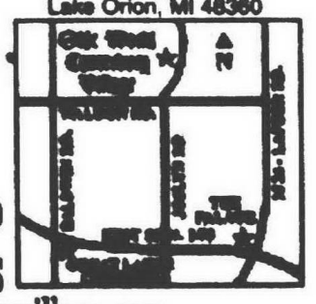

Olde World Canterbury Village is located in Lake Orion, just minutes away from Great Lakes Crossing off Joslyn Rd. Take I-75 to exit #83, Joslyn Rd., North.

Hair, like fashion gets feminine, glamourous

DISCOVERING BEAUTY



MARY ANNE TOCCALINO

This autumn, glamour and femininity will reign, and crowning the fashion throne are cuts and colors that will turn heads everywhere.

The leading-edge hair stylist are showing numerous options, including waves and curls both short and long.

If such a look is appealing to you, ask your stylist for layers all over. Start from chin to shoulder length, and keep the waves soft and subtle. To style the cut, spritz your hair with Bumble and Bumble Surf Spray. The product mimics the effect of salty, humid conditions and facilitates curly, kinky hair by utilizing ingredients that are similar to salt water. It gives hair a "matte, just-swam-in-the-ocean look."

Dry hair can definitely be a problem in our Michigan winter climate. To add soft curl to dry hair, try spraying two-inch sections of your hair with MOP's Glisten Hairspray. Immediately set each section with large hot rollers. Remove the rollers when cool, and fluff up waves with your fingers.

This fall, you also can say good-bye to the brassy-blonde blues. This season, blondes are encouraged to adopt shades of pale gold. The procedure is best done by a stylist with experience in the area. Ask the stylist for a base lift to a buttery blonde and then add highlights around your face. Do not go more than two shades lighter than your blonde base. Otherwise, the end result may look cheap and phony.

Now for you brunettes. This is the time to give your mousy, sun-damaged brown mane a new look. Try a hair a shot of blue to give you a more edgy, modern look. The deeper shade will also give your complexion a boost. Now that you have dyed and gone to heaven, keep the color in place by shampooing with J.F. Lazratique Shea Butter Pre-Shampoo Crème. Done once a week, the shampoo will arrest fading and maintain a vibrant and bright look.

If long hair is not your thing, then the "haphazard hacked" look may be the way to go. The key is a carefully calculated cut that generates a messy style similar to what most of us experience when we roll out of bed in the morning. Chunky free-form layers pieced around the face – longer at the top – make the sassy look easy to achieve. A light pomade, such as Bed Head Shine Junky, is all you'll need to maintain the look throughout the day.

If you are cursed with limp and wimpy hair, there is hope! You can achieve a full and voluptuous style by back-combing your hair away from your face. Let your hair get full at the root and hang down back off of the shoulder. Next, spray Aquage Uplifting Foam at the roots and blow dry away from the face.

Believe it or not, the up-do will also have its shining moments this autumn. Once the domain of beauty pageant contestants and prom queens, the style is now the height of fashion. And, stylists are showing every imaginable reincarnation of the up-do. From sleek French twists to a chignon with extending wisps, it only entails just a simple wrap. Even if your hair is just a couple of inches below the nap of your neck, the style is achievable.

■ 'Believe it or not, the up-do will also have its shining moment.'

So, when you are shopping for the woolly season, remember to include hair in your fall wardrobe.

Please send your questions to: Mary Anne, c/o Toccalino Cosmetic Studio, 470 Old North Woodward, Suite 200, Birmingham, Michigan 48009. Or, call 248-203-9477. Mary Anne is a professional makeup artist and skin care consultant operating at RED the Salon in Birmingham. The founder and owner of Toccalino Cosmetics, she has studied at Joe Blasco's School of Cosmetics in Hollywood where her training included work in special effects and makeup for film and print.



In sheep's clothes

Hand-knit wool hits state fair runway, local stores

BY NICOLE STAFFORD
SPECIAL EDITOR

nstafford@oe.homecomm.net

There's no runway, but these women and children aren't sheepish about putting fashion on parade.

As veteran participants in the Michigan State Fair's Lead Line competition – a mix between a fashion show and a sheep breed contest – their job is "to get people to make the connection between sheep and garment," explains Elizabeth McGhee, who annually enters the competition on behalf of her family's Oxford-based sheep farm. Eight of McGhee's children also participated in August. Several donned unique wool garments they made themselves, and Grace McGhee, 16, and brother Clark, 10, won in their respective age categories.

There isn't a winter that goes by without McGhee and her children using raw wool to make sweaters, vests, socks and other apparel. Or, as McGhee likes to say of her household, "my fashion makers live here."

Wool is celebrated more for it's durability, value and ability to absorb moisture than its trend-setting potential. But McGhee fully understands that fashion is an emotional thing. If people are getting excited about hand-knit wool garments, that's because there's nothing like one.

"When the garment was made by hand, it's more special, more emotional," she says. In the case of wool, there's also a connection between clothing and good, old-fashioned principles. "You understand quality, value and function. Because with hand-knit wool, it's not just visual, something that just fades away in a minute. With wool, what somebody is going to wear this year, they're going to wear for years to come."

Take this year's ladies Lead Line winner, Brenda Roe of Monroe. She wore a 10-year-old, black wool wrap skirt that was hauntingly similar to the Pashmina-inspired skirts so popular last fashion season. "Brenda always does that," explains McGhee. "She does that to make a point."

Back to basics

The virtues of wool clothing, particularly hand-knit garments, aren't lost on the general shopping population. The use of color and different textures in handmade wool clothing is growing the local custom-order business, says Kathy Kamp, co-owner of Royal Oak's Ewe-Nique Knits where shoppers can purchase wool and knitting supplies as well as place custom orders for wool sweaters, vests and other apparel.

The unique character of hand-knit wool clothing also appeals to fashion followers, says Kamp. "They're uniquely one-of-a-kind, something that you can't find at the Gap or The Limited or Hudson's."

Many consumers have tired of man-made materials. Not to mention, the wool industry has responded to shoppers' needs and lifestyle. "As far as getting back to basics, wool has always been there, but today it's not as scratchy, it's easier to care for and less bulky," says Kamp.

Even clothing and couture designers are flocking towards wool fibers, says Rochelle Imber, owner of West Bloomfield's Knit Knit Knit, which sells knitting supplies, as well as custom garments.

"This is the year for it. Everybody is clamoring for handmade knits," says Imber, adding she expects this year to be one of her busiest for custom order garments, which run $150 and up for vests and sleeveless sweaters and $300 to $400 for sweaters and cardigans.

"The thing is you can make your own," Imber says encouragingly. "Remember, the people who knit their own get a double whammy. You get the joy of knitting the sweater – and then an absolutely beautiful sweater."



Wool's a classic: *Brenda Roe's black wool wrap skirt helped her win the ladies Lead Line competition at this year's state fair.*

See story about sheep/wool festival in Thursday's Entertainment section

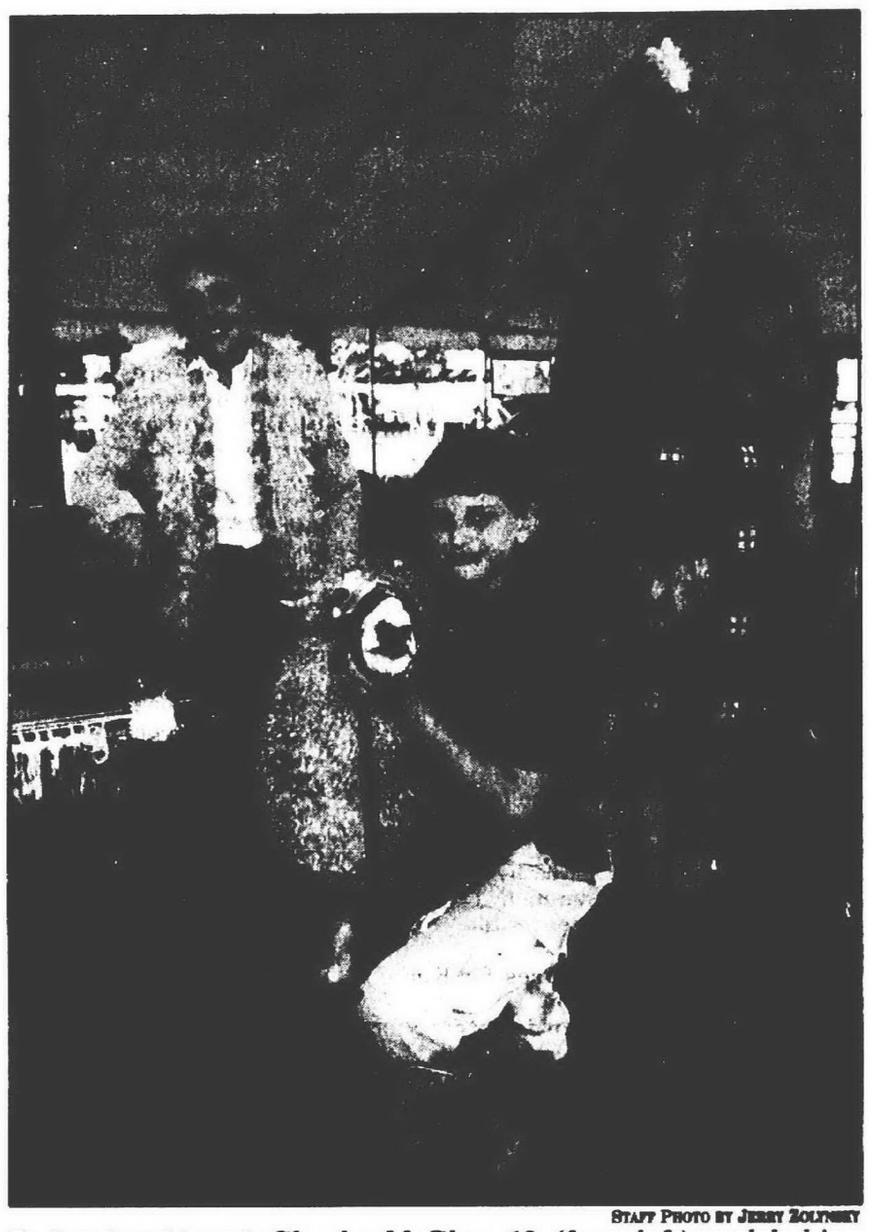

STAFF PHOTO BY JERRY ZOLTOWSKY

By hand and heart: *Charles McGhee, 12, (from left) models his handmade cardigan. Clark McGhee, 10, shows off his handknit wool vest. Grace McGhee, 16, wears an authentic Scottish kilt.*

Custom wool wear to buy or make

- **The Knitting Room**, Birmingham: supplies, classes, some garments for sale, (248) 540-3623
- **Right Off the Sheep**, Birmingham: supplies, classes, some garments for sale, (248) 646-7595
- **Ewe-Nique Knits**, Royal Oak: supplies, classes, custom-order and ready-to-wear pieces, (248) 584-3001
- **Old Village Yarn Shop**, Plymouth: supplies, classes, some garments for sale, (734) 451-0580
- **Yarns and ...**, Birmingham: supplies including knitting machines, classes, knitting club, custom-order garments both by hand and machine-knit, (248) 647-2000
- **Knit Knit Knit**, West Bloomfield: supplies, classes, knitting club, custom-order garments both by hand and machine-knit, (248) 855-2114

Retail, style and special store events are listed in this calendar. Please send information to: Malls & Mainstreets, c/o Observer & Eccentric Newspapers, 805 E. Maple, Birmingham, MI 48009. By fax, (248) 644-1314. E-mail, nstafford@oe.homecomm.net. Deadline for publication is two weeks in advance.

SUNDAY, SEPTEMBER 17

SPECIAL SHOPPING WEEK
Lynn Portnoy Women's Clothiers, 29260 Franklin Road in Southfield, presents an Eileen Fisher Shopping Week featuring no sales tax on all Eileen Fisher fall fashion through Sept. 23. For store hours and other details, call (248) 353-2900.

MONDAY, SEPTEMBER 18

JUDITH LEIBER SHOW
View Judith Leiber's collection of fall handbags at Neiman Marcus, the Somerset Collection in Troy, through Sept. 23, 10 a.m.-4 p.m., Accessories, first floor. Call (248) 643-3300.

EVENING CARAVAN
More than 200 evening gowns by such designers as Badgley Mischka, Mary McFadden and Carmen Marc Valvo are on display at Jacobson's through Sept. 19 at the Birmingham store and Sept. 21-22 at the retailer's Laurel Park Place store in Livonia, 10 a.m.-4 p.m., Designer Salon. For information, call (248) 644-6900 in Birmingham and (734) 591-7696 in Livonia.

WEDNESDAY, SEPTEMBER 20

FUR SHOW
Neiman Marcus, the Somerset Collection in Troy, presents Zandra Rhodes fall fur collection through Sept. 23, 10 a.m.-4 p.m., Fur Salon, third floor. Call (248) 643-3300.

FALL CARNIVAL
Livonia Mall, 29514 7 Mile Road, hosts a fall carnival through Sept. 24. For hours, tickets and other details, call (248) 476-1160.

SCHUBOT INTRODUCES LALIQUE
Jules R. Schubot jewellers, 3001 West Big Beaver in Troy, introduces their first Lalique crystal watch collection. The new collection reflects Art Deco and Art Noveau aesthetics, and each watch features a stain-finished crystal bezel with a curved female figure on four sides, 10 a.m.-5 p.m. through Sept. 22. For more information, call (248) 649-1122.

ARMANI SHOW
Jacobson's in downtown Birmingham shows the Armani Collezioni for Fall 2000 with a 9 a.m. breakfast, International Salon, 10 a.m.-4 p.m. To make a reservation, call (248) 644-4900.

THURSDAY, SEPTEMBER 21

FENDI FOR FALL
Partake in Fendi Fall 2000 Focus Days through September 23 at Saks Fifth Avenue, the Somerset Collection in Troy, including prize drawings and complimentary Laura Mercier makeovers, Cosmetics & Fragrances, first floor. For details, call (248) 643-9000.

FRIDAY, SEPTEMBER 22

TRUNK SHOW
The Peppertree, 302 Walnut in downtown Rochester, presents a trunk show featuring Geiger of Austria, Brighton and Garfield & Marks with visits by designer representatives through Sept. 23, 10 a.m.-9 p.m., Friday, and 10 a.m.-6 p.m., Saturday. Call (248) 652-1225.

SATURDAY, SEPTEMBER 23

INTERIOR DESIGN SEMINAR
Join Hudson's interior designers for a complimentary seminar about preparing your home for the holidays at the retailer's stores at the Northland Center in Southfield and the Westland Shopping Center in Westland, 1 p.m. Seating is available on a first-come-first-serve basis. Call (800) 480-1623.

MEN'S CUSTOM SHIRT EVENT
Saks Fifth Avenue, the Somerset Collection in Troy, hosts a trunk show of made-to-measure men's shirts, Men's Shop, first floor. Call (248) 614-3374.

SUNDAY, SEPTEMBER 24

GAMEWORKS FOR A CAUSE
Join Families Fall Into Fun, an event featuring electronic and virtual reality games, food and beverages, clowns, face painting, apple bobbing and more children's activities at GameWorks at Great Lakes Crossing in Auburn Hills. The event benefits ill children through Hospice of Michigan and the Make-A-Wish Foundation, 1-5 p.m. For deta ils and ticket information, call (248) 443-7635 or visit www.hom.org.

ADDED ATTRACTIONS

Merchandise is the focus at MaxMara

Italian women's wear retailer MaxMara is the latest to sign on at the Somerset Collection. The 2,600-square-foot store, located in Somerset South, celebrated their opening on Wednesday and began doing business in June.

If you're in the market for a stylish, high-quality winter coat, MaxMara is known for their coats. But keep in mind the franchise store carries a full line of MaxMara's merchandise, from sportswear and evening wear to handbags and shoes.

"Just about everything but lingerie and cosmetics," says Store Manager Nancy Rice.

Inside the store, a minimalist aesthetic is set off by Italian wood work.

No clutter on the racks, either. Only two samples of each available garment is displayed on the sales floor. When a customer wishes to try on a garment, a sales associates will retrieve it from the stock room.

"It's all about seeing the clothing and the product," said Rice. "Not the environment of the store.

–Nicole Stafford



Winter wraps: *Italian clothing retailer Max-Mara is best known for creating luxurious, high-quality coats like the Gedda (left), a belted camel hair coat with sheared mink trim. The recently opened MaxMara store at the Somerset Collection in Troy will carry a full line of women's clothing, including evening wear, handbags and shoes.*

WHERE CAN I FIND?

This interactive feature is dedicated to helping readers locate merchandise that's difficult to find through reader feedback. If you've seen an item or are looking for an item, call (248) 901-2555 and leave a message with your name and phone number. We publish readers' requests twice. If you don't see information about your request within a few weeks, we had no feedback. Please be patient; we handle an overwhelming number of requests each week.

WHAT WE FOUND:

– **Leather furniture cleaner**, try **Art Van** Furniture stores.

– **Towne Club soda**, **Holiday Market** on Lilly and Cherry Hill and the **Meijer store in Canton.**

– **Bocce Ball Club**, call the **American Italian Cultural Club**, (810) 751-2855.

– **Daniel Green Sport shoes**, **QVC**, (800) 345-1515.

– To **preserve the hot dog and bun**, **QVC** sells a flower preservative, (800) 345-1515.

WHERE CAN I FIND:

– **Betsy McCall figurines** from March, 1965, H1054, May, 1951, H1056, August, 1958, H1059, October, 1966, H1061, by Heirloom Tradition Company of Long Beach.

- A store that sells **Sassafras tea** for Kathy.

- A store that sells **sock sorters** for Mary.

- The **perfume Forever** by Alfred Sung, **Eau de perfume spray** distributed by Lancaster Group, NY and **Chenese perfume** by France.

– **Hammock repair services** for Sue of Canton.

– **Hulk Hogan action figures** for Kim of Canton.

– **A Reel-to-reel tape recorder stereo** for Glenn.

– **A plastic 15-18-inch Madonna** (for a garden) for Tony of Livonia.

– **Recipe for Nakin Mills School apple crisp** for Donna.

– **Someone to make a round outdoor tablecloth** for Judy.

– **Set of attachments for a Singer sewing machine** for Margaret of Oxford.

– **A June 1954 Northern High School yearbook** for Blondy.

– **Chair caning service** for Cecelia of Clarkston.

– **A store that sells Girard's Fat Free Ranch salad dressing** for Mary of Rochester.

– **A store that sells Clairol Quick Lift clips** (entire and **St. Ives Shine Booster hair laminator** for Thelma.

– **A June 1966 Detroit Rudman Junior High yearbook** for Denise of Westland.

– **A perpetual doll calendar** (features a doll of the month) from Hamilton catalogs & Dolls for Elaine.

– **An ironing board cover and pad for a Mary Proctor ironing board** for Geri of Redford.

– The movie *Papa's Delicate Condition* with Jackie Gleason for Nancy of Canton.

– **A store that sells Old Holland Paints** (watercolors and paints) for Naomi.

– **A store that sells 12-inch tapered candles in hot pink and fuchsia** for Jean of Livonia.

– **A store that sells ring holders, ring rolls or jewelry squares** for Carol.

– **Someone who will be able to preserve a Hot Dog and bun from the last Detroit Tiger game** for Chuck of Redford.

– **A store that sells Switzer's red licorice** for Margaret.

– **A store that sells an electric knife sharpener** for Pat of Farmington Hills.

– **A store that sells a magnetic paper towel holder** for Pat.

– **Someone to teach a child (one-on-one) the basics of sewing** for Joan.

– **A set of Point blank drivers and woods by Golfsmith** for Tom.

– **A wooden port-a-crib** for Christine.

– **A store that sells half-pint mason jars for pickles** for Wilma.

– **A store that sells Jinny Jin women's blouses** for Marie.

– An 8-by-10 magnified page reader with a black frame for Linda.

– **A store that sells Cortexx shampoo** by Cortexx Labs for dry/permed hair for Peggy of Canton.

– **Information on how to pickle peppers** for Dorothy.

– **A copy of the Prima Officials Strategy Guide for WCW Mayhem** for Tom.

– **A store that sells a clear plastic toilet seat cover with coins** for Trudy of Southfield.

– **A store that sells cemetery wire for plant holders** for Joan.

– **A pattern disk 1A and 1B Kenmore Sewing Machine** (158161 model) for Jay.

– **Replacement part for a door hinge for Hoosier cupboards** for Phyllis.

– **A store that sells men's garters for stockings** for Tom.

– **Popeye memorabilia** for Jennifer.

– **A 1996 Woodward Dream Cruise plaque** for Judy of Livonia.

– **A store that sells Bonnie Bell Peach Satin lip-gloss** with wand for Betty.

– **A 2 1/2-inch inset for a 1960s Panasonic blender** (#MX260) for Ruth.

– **A store that sells rose-shaped, decorative hand soaps** for Ruth of Bloomfield Hills.

– **A store that sells paper toile 3D prints** for Lu.

– **A store that sells ACTIMATE Barney accessory packs** for the television program for Valerie, who resides in Clarkston.

– **A store that sells Ultimate Care Nail product** for Loretta of Canton.

–**A 1999 Hallmark Christmas ornament Cross of Hope in pewter** for Pala of Livonia.

– **A store that sells Power Ranger quilts, robes, towels, etc.** for Debbie.

– **Parisian Barbie Hallmark Christmas ornaments** from 1999 for Nancy.

– **A videocassette of the animated movie *Lord of the Rings*** from 1978-1979 for Mike of Clarkston.

– **Tom, Dick & Jane reading textbooks** for Sandra of Southfield.

– **A long-leg patty girdle by Flexes** (size 3X/4X) for Evelyn.

– **A 1943 Detroit Commerce High School yearbook** for Stanley for Redford.

– **Four old-fashioned, Prairie, Amish-style dresses with aprons** (floor length and inexpensive) for Toni of Southfield.

– **A 1963 Edsel Ford High School yearbook** for Chris, who resides in Livonia.

– **A store that sells Soap-On-A-Rope** for Mrs. H.

– **The board game Bonanza Rummy** by Parker Brothers (new or used) for Noreen of Livonia.

– **A crystal water pitcher Arabi with indented handle and grape/flower motif** in clear glass for Stacy.

– **A Veg-O-Matic food chopper** for Barbara.

– **A white sugar bowl by Nikko Classic Collection** for Jeanette, who resides in Livonia.

– Compiled by Sandi Jarackas

Charity shopping week runs at Saks stores

No excuses necessary. If you've been pining over something special at Saks Fifth Avenue, give in, if not for yourself than for, charitable instincts.

The retailer's Fashion Targets Breast Cancer charity shopping weekend, held to kick off National Breast Cancer Awareness Month, runs Thursday, Sept. 21-Sunday, Sept. 24. During the shopping weekend, 2 percent of the retailers' sales benefit the Fashion Targets Breast Cancer initiative, a national fund-raising effort sponsored by the Council of Fashion Designers. Locally, the retailer's Somerset Collection store in Troy and OFF 5th outlets at Fairlane Town Center in Dearborn and Great Lakes Crossing in Auburn Hills are participating. More than 60 Saks Fifth Avenue stores and 45 OFF 5th outlets across the country plan to participate.

Funds raised in metropolitan Detroit will benefit Henry Ford Health System's Josephine Ford Cancer Center.

Purchases made from Saks' mail-order catalog, Folio, or shopping Web site, www.saksfifthavenue.com, are included in the program.

Kicking off the event is a charity shopping evening, slated Thursday, Sept. 21 at Saks at Somerset South. Guests at the private reception will enjoy refreshments, entertainment and a 10 percent discount off purchases. Benefactor tickets are $50 and include a silent auction and drawings for a one-week Jaguar lease and an Elizabeth Arden spa package. Shoppers will also have an opportunity to purchase Donna Karan's new Fashion Targets Breast Cancer T-shirt. This year's style is priced at $25 and has a V-neck with logo below the shoulder. All proceeds from T-shirt sales will go to Fashion Targets Breast Cancer.

Other elements of the shopping week include:

- An appearance by UPN Channel 50 reporter Lauren Hudson, a breast cancer survivor who was treated at the Josephine Ford Cancer Center (private evening reception).
- An appearance by Star Jones of ABC's *The View* television show. Jones will greet the public at an evening wine and hors d'oueves reception, Friday, Sept. 22
- Appearance by Betty Rollin, breast cancer survivor and author of *First You Cry*. Rollin will meet the public at a breakfast reception, 9:30-10:30 a.m., Saturday, Sept. 23.
- Display of Portraits of Hope, a photographic exhibit of breast cancer survivors that puts a face on the disease in Saks Fifth Avenue's (Somerset) storefront windows. The display runs through Sept. 28.

For tickets and information, call (313) 874-9259, or (248) 643-9000.

– Nicole Stafford

CORRECTION NOTICE

In our September 17th insert, we advertised the video game title Tony Hawk's Pro Skater 2. The PlayStation version offered at $39.99 will be available. Unfortunately, the PC software version offered at $27.99 will not be available on September 21st. We will be offering rainchecks for the PC software version of this game.

We apologize for any inconvenience.

BEST BUY

© 2000 Best Buy

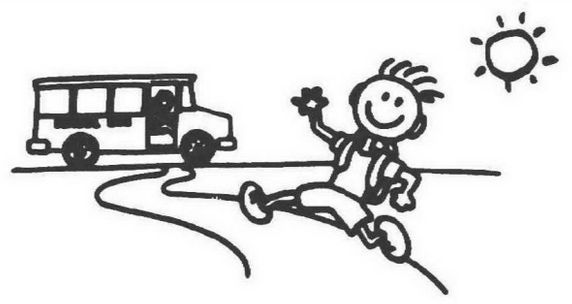

Back-To-School doesn't have to mean back-to-Ritalin®.

Our after-school program has helped thousands of children diagnosed with ADD, hyperactivity, Dyslexia and other learning disabilities.

This school year, give your child a medication-free education. Call 1-888-82-EXCEL for more information.

excel institute



A Flavor of Waltonwood!

WALTONWOOD

Redefining Retirement Living

Waltonwood at Twelve Oaks, Novi

Independent Living for the Active 55+ Adult

27475 Huron Circle

(248) 735-1500

waltonwood.com

SUNRISE

Shuttle Service to MotorCity Casino

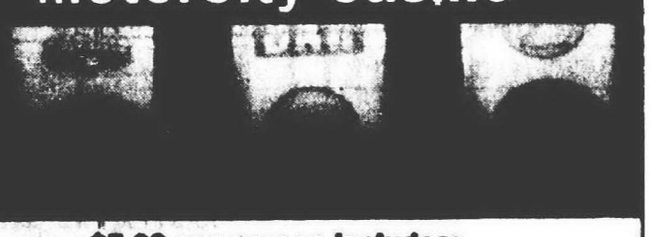

$5.00 per person includes:

FREE All-You-Can-Eat Buffet

Luxury Motorcoach Transportation

Buses run Tuesdays through Thursdays, departing from:
Ann Arbor • Canton • Dearborn • Pontiac • Southfield
Southgate • Taylor • Sterling Heights • Westland

New Pickups Just Added
St. Clair Shores • Lincoln Park/Allen Park

Detroit Metro Area pickups:
State Fair Grounds • 7 Mile and Meyers
Gratiot and 8 Mile

For information and reservations, call:

1-800-254-3423

Open Sundays

MOTORCITY casino

Service provided by Casino Cruiseline and is not affiliated with MotorCity Casino. Certain restrictions apply. Visit us at www.motorcitycasino.com

MotorCity Casino and MotorCity Casino logo are trademarks of Detroit Entertainment, L.L.C. 2000 Detroit Entertainment, L.L.C. All rights reserved.

The American Sewing Expo

Fashion, Quilting, Home Dec & Needle Arts

Novi Expo Center

Novi, MI

September 22 - 24, 2000

•Shopping
•Exciting Seminars
•Hands-On Classes
•Free Fashion Shows
•Fashion Sewing Contests
•National Needle Arts Exhibits

Exclusively at the American Sewing Expo . . .

Malden Mills®

Polartec® brand Polarfleece® Fabrics

Remnant Bonanza!

Fleece will be on sale, priced by the pound*!

$4.00 per LB for Solids

$6.00 per LB for Prints

*1 lb = approx. 1 yard of fabric

Visit Elvis Presley's gracious home in Memphis

BY SYLVIA ABBATE
SPECIAL WRITER

Marking the 23rd year anniversary of Elvis Presley's death, the King still rules in Memphis. If you haven't been there, it's a colorful city with a small town feel, nestled along the Mississippi River.

Home of blues, jazz and rock 'n' roll, Memphis is also known for its Southern hospitality and authentic dishes such as smoked baby back ribs, pecan-crusted catfish and banana pudding.

Whether or not you're an Elvis fan, you can't leave Graceland unaffected. You will feel closer to Elvis after touring the trophy room, walking past what seems like city blocks of gold and platinum records. You'll at least appreciate this man for his prolific work in film, and for changing the face of music history.

At Graceland, instead of a personal guided tour, you are given a set of headphones. Most are touched by stories of Elvis' generosity to the downtrodden. Whenever Elvis would buy a new car, he'd also purchase one for a poor stranger on the street. Once he heard that someone stole an old woman's wheelchair, so he bought her a new one. His kindness and contributions were felt by many.

Tour the Graceland mansion, where things are exactly how Elvis left them.

His love of Hawaii is seen in the "jungle room" with waterfalls, tropical plants and animal fabrics. Also on display are Presley's two custom jets and 22 cars, including his 1955 pink Cadillac.

By today's standards you may discover the ultimate definition of "high kitsch" in the rock 'n' roll king's elaborate stage costumes, jewelry and green shag carpet (even on the walls).

The tour ends at the tranquil meditation garden where Elvis and other family members are buried. A man who loved his family, his town and its people, it's no surprise that Elvis Presley always looked forward to getting back home.

Sylvia Abbate is a Farmington resident and writes about travel and dining for the Observer & Eccentric Newspapers.

Getting there

For more information on visiting Memphis, Tenn., call the Memphis Chamber of Commerce at (901) 543-3500 or Graceland Tourist Information at (800) 238-2000.

By car: Traveling to Memphis is very convenient as it can be reached by drive on three highways (I-75 S., I-24 S. and I-40 W.).

By plane: Most major airlines offer flights to Memphis, including Northwest, Continental, Delta, United and American Airlines.

Visit online: You can visit Elvis Presley's Web site at www.Elvis-Presley.com.



ELVIS PRESLEY ENTERPRISES, INC.

Living room: *Graceland visitors get to see how the "King" lived. Here is a picture of his living room.*



ELVIS PRESLEY ENTERPRISES INC.

Famous home: *Elvis Presley's home, Graceland, is a popular tourist destination.*

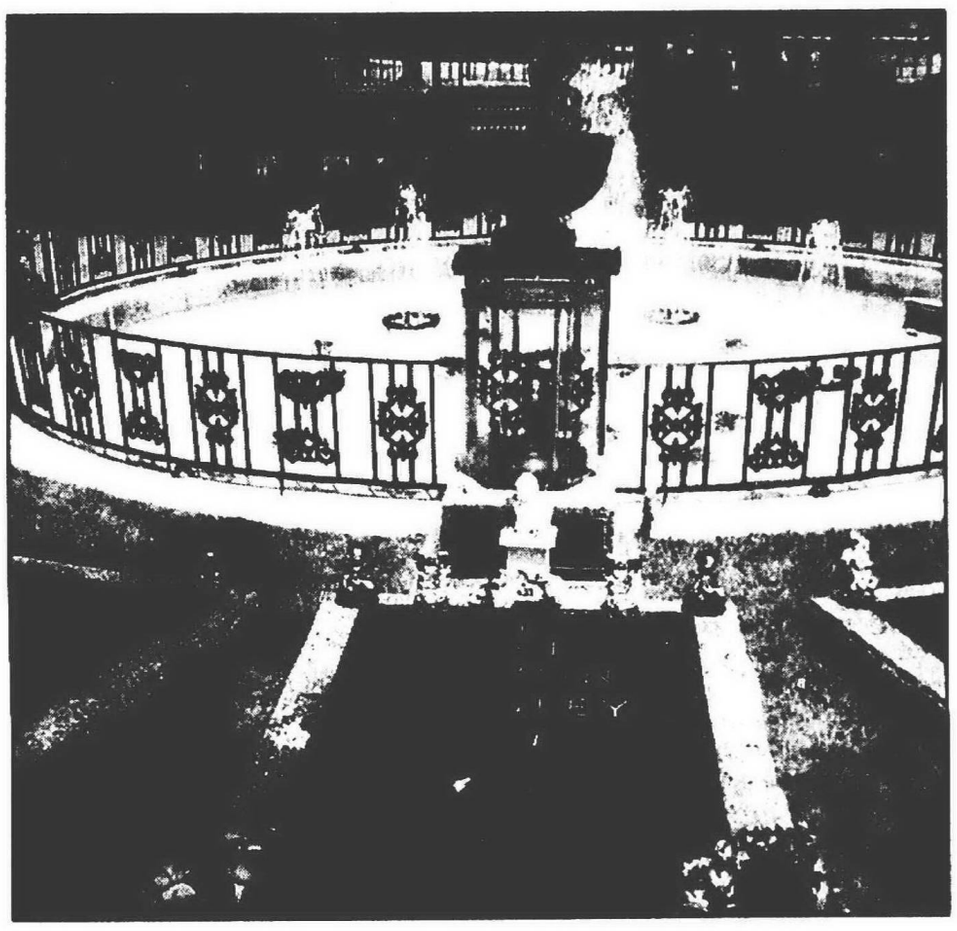

Resting place: *Visitors leave flowers at Elvis Presley's grave in the meditation garden at Graceland.*



Tourists: *Sylvia Abbate (back row, right) and her family (left to right, back row) Anthony, Elizabeth, Marie; Joey and Katherine (front row), pose in front of Graceland.*

New Bus Service TO
CASINO WINDSOR
Pay $5.00 per person
receive
$15.00 Meal Voucher
Trademarks of Ontario Casino Corporation used under license

Pick-up Locations:
• Dearborn
• Westland
• Livonia
• Troy
• Taylor
• Warren

CALL
1-800-292-3831
Indian Trails INCORPORATED

TYRONE WOODS
A Master Planned Home Community
Own Your Home
$549.00 per month
FENTON

ANNUAL BOOT SALE
Save 20%
SCOTT COLBURN

Your journey into technology can start now!
by enrolling in classes at
William D. Ford Career-Technical Center
Register NOW for the remaining seats in:
• Computer-Aided manufacturing
• Media/Film Production
• Printing/Graphics Communication
• Heath Related Occupations
Classes Mon. and Wed. evenings 6-10:30 p.m.
Late Enrollment Through September 26
(734) 595-2135
FREE JOB TRAINING • FREE JOB PLACEMENT ASSISTANCE
Upon completion you receive a Certificate of Completion and Competency profile of skills mastered. *Reasonable tuition rates to those not qualifying for free training



For a song: *Singer-songwriter Will Danforth's influences are deep and his melodies hopeful.*

Eclectic folk music series thrives on hope and word-of-mouth

BY FRANK PROVENZANO
STAFF WRITER
fprovenzano@oe.homecomm.net

Three years ago, Will Danforth chucked his job, and headed to the country.

Well, maybe not quite the country. Just back to the 3,000-square-foot house, a converted old barn in Rochester's historic district. A suburb, he readily admits, that's growing too crowded for his liking.

Surrounded in an office of his guitars, banjos, harmonicas and a dulcimer, Danforth put away the suit and tie, said bye-bye to corporate politics and the commute up and down I-75, and transformed an avocation into a full-time gig.

In essence, he walked the talk. Did what every red-blooded, fledgling artist, who holds button-down 9-to-5 dreams about, but never gets around to doing. Difficult? Try: It doesn't get any easier.

Danforth traded his job as a mutual fund analyst for Comerica to concentrate on creating toe-tapping melodies with a bountiful sense of joy and celebration. He no longer talks about investment ratios and earnings reports.

His talk is a breezy soliloquy about nature, spirituality and finding bliss.

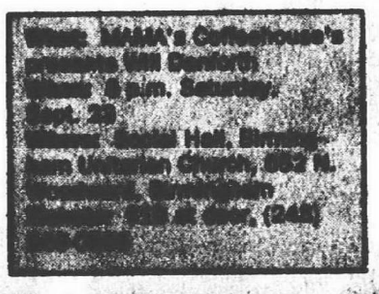

Surrounded in an office of his guitars, banjos, harmonicas and a dulcimer, Will Danforth put away the suit and tie, said bye-bye to corporate politics and the commute up and down I-75, and transformed an avocation into a full-time gig.

Kick off

This Saturday, Danforth will kick off the 2000-01 season for the Michigan Artists Music Alliance Folk Series held in the social hall of the Rochester Unitarian Church. The series features concerts [illegible] per month, from September through May.

The alliance is referred to as MAMA. It was established six years ago to provide a venue for local folk musicians, who range in styles from ballads to traditional to blues. All styles have a strong emphasis on storytelling [illegible] Danforth will be there.

A "good showing" is when about three-quarters of the 120 seats are filled.

"Back then, it was do what you love. That didn't necessarily prepare you for a career."

Folk music wasn't a career choice, it was a calling. And that calling comes through in his songs.

Social consciousness

In melody and lyric, Danforth clings to the notion of raising a collective social consciousness without the drag of politics or the insipid derivative formulas that inflict a dizzying monotony into today's pop music.

Then again, popularity isn't even a consideration for Danforth. "People are yearning for real things, not plastic and billboards." Of course, that may fly in the face of conventional wisdom that elevates marketing as perhaps the most indispensable artform.

Life and music

For Danforth, life and music are bound inextricably in a singalong.

Naturally, his message is of hope. And thankfully, in his compositions Danforth avoids preachy refrains.

"Nature is the repository of so much realness and beauty," he said. "That's where I retreat when I need to feel grounded. It's a balancer in balance."

Danforth admits leaving behind job security was made easier when his two kids had graduated college, and it was just he and his wife, Megan, [illegible]

Keep up with the shopping scene — Read Malls & Mainstreets in today's Observer

NOTICE OF ADOPTION
PLYMOUTH CHARTER TOWNSHIP
ORDINANCE NO. 88.104

AN ORDINANCE TO AMEND THE ZONING ORDINANCE OF THE CHARTER TOWNSHIP OF PLYMOUTH BY AMENDING THE ZONING MAP.

THE TOWNSHIP OF PLYMOUTH ORDAINS:

Part 1. The Zoning Ordinance No. 88 of the Plymouth Charter Township, is hereby amended by amending the Zoning Map, by changing those areas indicated on the Amended Zoning Map No. 119, attached hereto, and made part of this Ordinance.

LEGAL DESCRIPTION

Commencing at the West ¼ corner of Section 36, Town 1 South, Range 8 East, Plymouth Township, Wayne County, Michigan, running East along the East and West ¼ line of said Section. A distance of 860.10 feet, thence South 00°03'15" West, 5'5'00" feet for a point of beginning, running thence East along the South line of Ann Arbor Road 132.00 feet, thence South 00°03'15" West 60.00 feet, thence West 132.00 feet; thence North 06°03'15", 660.00 feet to the point of beginning.

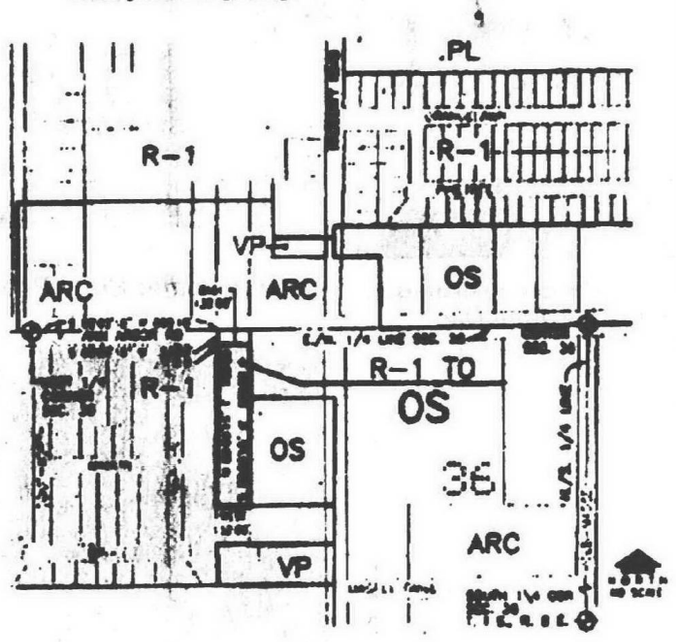

ORDINANCE NO. 88.104
AMENDED ZONING MAP NO. 119
PLYMOUTH CHARTER TOWNSHIP
WAYNE COUNTY, MICHIGAN

Part II. CONFLICTING PROVISIONS REPEALED. Any ordinance or parts of Ordinance in conflict herewith, are hereby repealed.

Part III. EFFECTIVE DATE. The provisions of this ordinance are hereby declared to take effect on October 12, 2000.

Part IV. ADOPTION. The Ordinance was adopted by the Township Board of the Charter Township of Plymouth by authority of Act 184 of the Public Acts of Michigan, 1949, at a meeting duly called and held on September 12, 2000, and ordered to be given publication in the manner prescribed by law.

Adopted by the Board of Trustees on September 12, 2000
Effective [illegible]
Publish: September 17, 2000

STATE OF MICHIGAN
COUNTY OF WAYNE
CHARTER TOWNSHIP OF PLYMOUTH
ORDINANCE NO. C-2000-07
MOTOR CARRIER SAFETY ACT

AN ORDINANCE OF THE CHARTER TOWNSHIP OF PLYMOUTH TO AMEND CHAPTER 15 TO ADOPT BY CITATION THE MICHIGAN MOTOR CARRIER SAFETY ACT AND RULES AND LAWS CONCERNING DRIVER QUALIFICATIONS, OPERATION AND MAINTENANCE OF COMMERCIAL MOTOR VEHICLES ON THE STREETS AND HIGHWAYS; PROVIDING FOR THE REPEAL OF INCONSISTENT ORDINANCES; PROVIDING FOR PENALTIES FOR VIOLATIONS OF THE ORDINANCE; PROVIDING FOR SEVERABILITY; PROVIDING FOR SAVINGS CLAUSE; PROVIDING FOR PUBLICATION OF THE ORDINANCE AND THE EFFECTIVE DATE THEREOF.

THE CHARTER TOWNSHIP OF PLYMOUTH ORDAINS:

SECTION 1. ADOPTION OF ACT.

The Motor Carrier Safety Act of 1963, Act 181 of Public Acts of 1963, as amended by Public Act 1984 No. 12, as amended by Public Act 1988 Nos. 353 and 360, as amended by Public Act 1990 No. 339, as amended by Public Act 1992 No. 126, as amended by Public Act 1995 No. 265, as amended by Public Act 2000 No. 96, being MCLA 480.11 to 480.22 is hereby adopted by citation pursuant to MCLA 42.23.

SECTION 2. NOTICE TO BE PUBLISHED.

The Township Clerk shall publish this Ordinance in a manner required by law.

SECTION 3. VIOLATION AND PENALTY.

Any person, corporation, partnership or any other legal entity who violates the provisions of Section 7c and/or 7d of the Motor Carrier Safety Act shall be guilty of a misdemeanor and may be fined not more than Five Hundred ($500.00) Dollars or imprisoned not more than Ninety (90) days, or both, at the discretion of the Court. Any person, corporation or partnership or other legal entity who violates the provisions of Section 7b of the Motor Carrier Safety Act shall be subject to a civil fine of not more than Three Hundred ($300.00) Dollars for each violation. Any person, corporation or partnership of other legal entity who violates any other provision of the Motor Carrier Safety Act shall be subject to a civil fine of note more than Two Hundred ($200.00) Dollars for any act or violation and every day upon which a violation may occur shall be considered a separate offense.

SECTION 4. SEVERABILITY.

If any section, sub-section, clause, phrase or portion of this Ordinance is for any reason held invalid or unconstitutional by any court of competent jurisdiction, such portions shall be deemed a separate, distinct and independent provision and such holding shall not affect the validity of the remaining portions thereof.

SECTION 5. REPEAL OF CONFLICTING ORDINANCES.

All Ordinances or parts of Ordinances in conflict herewith are hereby repealed only to the extent necessary to give this Ordinance full force and effect.

SECTION 6. SAVINGS CLAUSE.

The repeal or amendment provided for herein shall not abrogate or affect any offense or act committed or done, or any penalty or forfeiture incurred, or any pending litigation or prosecution of any right established, or occurring prior to the effective date of this Ordinance.

SECTION 7. EFFECTIVE DATE.

This Ordinance shall become effective thirty (30) days after its publication.

CERTIFICATION

The foregoing Ordinance was adopted by the Township Board of The Charter Township of Plymouth at a meeting of the Board duly called and held on the 12th day of September, 2000 to be effective thirty (30) days after the second reading and publication as provided by law.

Charter Township of Plymouth
MARILYN MASSENGILL
Clerk

Introduced: August 15, 2000
Adopted: [illegible]
Published: [illegible]
Effective 30 days after second reading and Publication: September 17, 2000

Publish: September 17, 2000

STATE OF MICHIGAN
COUNTY OF WAYNE
CHARTER TOWNSHIP OF PLYMOUTH
ORDINANCE NO. C-2000-08

AMENDMENT TO THE UNIFORM TRAFFIC CODE ORDINANCE

AN ORDINANCE OF THE CHARTER TOWNSHIP OF PLYMOUTH ADOPTING AMENDMENTS TO CHAPTER 60, THE UNIFORM TRAFFIC CODE, BY AMENDING SECTION 5.71; PROVIDING FOR DISMISSAL OF EQUIPMENT VIOLATIONS OF COMMERCIAL MOTOR VEHICLES THAT DO NOT RESULT IN THE VEHICLE BEING PLACED OUT OF SERVICE; PROVIDING THAT THE CITATION IS WAIVABLE IF THE OWNER OR OPERATOR OF THE VEHICLE PROVIDES WRITTEN PROOF TO THE COURT WITHIN 14 DAYS AFTER THE CITATION IS ISSUED SHOWING THAT THE DEFECTIVE EQUIPMENT HAS BEEN REPAIRED; PROVIDING FOR THE REPEAL OF INCONSISTENT ORDINANCES; PROVIDING FOR PENALTIES FOR VIOLATIONS OF THE ORDINANCE; PROVIDING FOR SEVERABILITY; PROVIDING FOR SAVINGS CLAUSE; PROVIDING FOR PUBLICATION OF THE ORDINANCE AND THE EFFECTIVE DATE THEREOF.

THE CHARTER TOWNSHIP OF PLYMOUTH ORDAINS:

Section 5.71 of Chapter 60 of the Code of Ordinances of the Charter Township of Plymouth, the Ordinance adopting amendments to the Uniform Traffic Code for Cities, Townships and Villages is hereby amended to read as follows:

SECTION 1. AMENDMENTS AND ADDITIONS TO THE CODE.

Section 5.71 Driving or moving unsafe vehicles prohibited; violation as civil infraction; exception for commercial motor vehicles.

(1) A person shall not drive or move, and an owner shall not cause or knowingly permit to be driven or moved on any street, any vehicle or combination of vehicles which is in such unsafe condition as to endanger any person; which does not contain those parts, or is not at all times equipped with such lamps and other equipment in proper condition and adjustment, as required by this code; or which is equipped in any manner in violation of this code.

(2) A person who violates this section is responsible for a civil infraction.

(3) If the owner or operator of a commercial motor vehicle is issued a citation for an equipment violation pursuant to this section that does not result in the vehicle being placed out of service, the court shall dismiss the citation if the owner or operator of that commercial motor vehicle provides written proof to the court within 14 days after the citation is issued showing that the defective equipment indicated in the citation has been repaired.

SECTION 2. NOTICE TO BE PUBLISHED.

The Township Clerk shall publish this ordinance in a manner required by law.

SECTION 3. CONFLICTING ORDINANCES REPEALED.

All other Ordinances inconsistent with this provision of this ordinance are, to the extent of such inconsistency, hereby repealed.

SECTION 4. SEVERABILITY.

In the event any phrase, clause, sentence, or section of this Ordinance is declared illegal or invalid in any final adjudication by a court of competent jurisdiction, such portions shall be deemed a separate, distinct and independent provision, and such holding shall not affect the validity of the remaining portions thereof.

SECTION 5. SAVINGS CLAUSE.

The repeal provided for herein shall not abrogate or affect any offense or act committed or done, or any penalty or forfeiture incurred, or any pending litigation or prosecution of any right established, or occurring prior to the effective date. The balance of Chapter 60, as amended, shall remain in full force and effect.

SECTION 6. EFFECTIVE DATE.

This ordinance, as amend, shall take full force and effect 30 days after publication.

CERTIFICATION

The foregoing Ordinance was duly adopted by the Township Board Trustees of the Charter Township of Plymouth at its regular meeting called and held on the 12th day of September, 2000, and was ordered to be given publication in the manner required by law.

MARILYN MASSENGILL, Clerk

Introduced: August 15, 2000
Adopted: September 12, 2000
Published: August 20, 2000

Effective 30 days after second reading and Publication: September 17, 2000

Publish: September 17, 2000

NOTICE OF PUBLIC HEARING
ON A PROPOSED AMENDMENT
TO THE CHARTER TOWNSHIP OF PLYMOUTH
MASTER PLAN, AS AMENDED

PLYMOUTH CHARTER TOWNSHIP
PLANNING COMMISSION

NOTICE IS HEREBY GIVEN, that the Planning Commission of the Charter Township of Plymouth, Wayne County, Michigan will hold a Public Hearing on Wednesday, October 18, 2000 at 7:00 p.m. in the Meeting Room at Township Hall, 42350 Ann Arbor Road, Plymouth Township, Michigan 48170. The purpose of the Public Hearing is to provide the public with the opportunity to make comments or recommendations regarding a proposed Master Plan Amendment prior to adoption. The proposed amendment is as follows:

Section VI., Sequencing Standards on page 13 of the April 10, 1997 Amendment to the Master Plan for Ann Arbor Road Sheldon to South Main Street Area, first paragraph, presently reads as follows:

> Avoiding land use conflicts during the extended time period which may be required to achieve the Master Plan for the Sheldon to South Main Street Area will require careful consideration and application of standards. Patience will be required for the assembly of parcels. Development may need to be delayed to avoid introducing incompatible uses or until proposed incompatibilities of across the street or "leap-frog" relationships, vehicular traffic and circulation, development impacts, visual impacts, and other effects can be eliminated or effectively mitigated. Standards must be applied strictly to achieve these ends.

Section VI., Sequencing Standards on page 13 of the April 10, 1997 Amendment to the Master Plan for Ann Arbor Road Sheldon to South Main Street Area, first paragraph, is proposed to be amended by revising the last sentence to read as follows:

> Standards should be applied strictly to achieve these ends, and in support of the over-riding goal of this plan which is to preserve the quality of life in the residential neighborhood and ensure its long-term viability.

Section VII., Implementation, F., Public Sector Intervention Plan on page 18 of the April 10, 1997 Amendment to the Master Plan for Ann Arbor Road Sheldon to South Main Street Area, presently reads as follows:

F. Public Sector Intervention Plan

> Maintain an awareness of and sensitivity to the potential need for public intervention to complete the most difficult segments of the plan. Environmental problems, holdout parcels, or other unknown complications may be solved through creation of a Downtown Development Authority, Brownfield Authority, Tax Increment Finance Authority, special assessments, or other public/quasi-public intervention.

Section VII., Implementation, F., Public Sector Intervention Plan on page 18 of the April 10, 1997 Amendment to the Master Plan for Ann Arbor Road Sheldon to South Main Street Area, is proposed to be amended by renaming the section and revising it to read as follows:

F. Public Sector Role

> Any acquisition of residential properties for commercial expansion should only be done with the agreement of the residential owner. Therefore, the Township governing bodies will in no way assist a commercial developer in acquiring residential property from a holdout parcel or otherwise unwilling seller. This plan is not intended to be the basis for use of eminent domain, a Downtown Development Authority, Brownfield Authority, Tax Increment Finance Authority, special assessment, or other public/quasi-public intervention to remove single family residential dwellings which are considered to be holdout parcels or otherwise unwilling sellers.

NOTICE IS FURTHER GIVEN that the proposed amendment to the Master Plan may be examined at the Community Development Department during regular business hours, 8:00 a.m. to 4:30 p.m., until the date of the Public Hearing. The address of the Community Development Department is 46555 Port Street, Plymouth Township, Michigan 48170. Written comments concerning the amendment will be received prior to the meeting and may be mailed to this address. Questions should be directed to the Community Development Department at 734-453-8131, ext. 37.

JOE BRIDGMAN, Secretary
Planning Commission

PLEASE TAKE NOTE: The Charter Township of Plymouth will provide necessary reasonable auxiliary aids and services, such as signers for the hearing impaired and audio tapes of printed materials being considered at all Township Meetings, to individuals with disabilities at the meetings/hearings upon one week notice to the Charter Township of Plymouth. Individuals with disabilities requiring auxiliary aids or services should contact the Charter Township of Plymouth by writing or calling the Supervisor's office, 42350 Ann Arbor Road, Plymouth, MI 48170. Phone number: (734) 453-3840, TDD users: 1-800-649-3777 (Michigan Relay Service).

Publish: September 17 and October 8, 2000

Plymouth Hiller's Market
CORNER OF 5 MILE
& HAGGERTY (734) 420-5555
MON - SAT 8 TO 11, SUNDAY 8 TO 9

OR

Northville Shopping Center
425 CENTER STREET, NORTHVILLE
(248) 344-4001
MON - SAT 8 TO 10, SUNDAY 8 TO 9

WAMPLER FOODS GRADE "A" FROZEN
Young Turkeys
79¢ PER POUND
Limit 2 Per Customer
BASTED/NETTED WITH POP-UP TIMER THAT LETS YOU KNOW WHEN YOUR TURKEY IS DONE

Hiller's SUPERMARKETS

DOUBLE COUPONS UP TO 50¢

Hiller's reserves the right to limit all quantities of merchandise in our stores. No sales to dealers.

OUR QUALITY SEAFOOD

BONELESS
Swordfish Steaks
$7.98 PER POUND
SAVE $1.00 PER LB. AT HILLER'S

BONELESS
Yellowfin Tuna Steaks
$8.98 PER POUND
SAVE $2.00 PER LB. AT HILLER'S

IN OUR FRESH DELI

Healthy Choice
•TURKEY BREAST •HONEY HAM
•COOKED HAM •CHICKEN BREAST
Only 1 Gram Of Fat Per Serving
$2.39 10-OZ PKG
SAVE 50¢ PER PKG. AT HILLER'S

Oscar Mayer
ASSORTED VARIETIES
LUNCHABLES
4.1 TO 5.35-OZ PKG 3/$5
SAVE 67¢ ON 3 PKGS AT HILLER'S

PRICES GOOD SEPT. 17 - 24th, 2000

SUGAR SWEET CALIFORNIA
Red Or Green Seedless Grapes
99¢ LB.

LEAN & MEATY - FRESH SLICED
Center Cut "Rib" Pork Chops
$1.98 PER POUND
SAVE $1.50 PER LB AT HILLER'S

14.75-OZ
Deming's Red Sockeye Salmon $3.49
WITH YOUR ADVANTAGE CARD

100-OZ ASSORTED
Ultra Tide Liquid Detergent $5.99
WITH YOUR ADVANTAGE CARD

HALF GALLON
Land O Lakes Ice Cream ..... 2/$4
WITH YOUR ADVANTAGE CARD

ALL VARIETIES
Golden Farms Gallon Milk ..... $1.99 LIMIT TOTAL 2
WITH YOUR ADVANTAGE CARD

6-COUNT FROZEN
Lender's Assorted Bagels ..... 89¢
EXCLUDES WOWS

64-OZ REGULAR OR NATURAL
Roundys Apple Juice ..... 99¢
WITH YOUR ADVANTAGE CARD

8-PACK 16-OZ BTLS OR
Coke 12-Pack 12-Oz Cans
3/$9 PLUS DEPOSIT
LIMIT TOTAL 3 WITH YOUR ADVANTAGE CARD
2-LITER COKE 4/$5 Limit Total 8 Plus Deposit

YOUR CHOICE
Entenmann's Full Line Baked Goods
2/$5
MIX OR MATCH FLAVORS

64-OZ CHILLED ASSORTED
Tropicana Pure Premium Orange Juice
2/$5
WITH YOUR ADVANTAGE CARD

BUY 1 OR ALL ITEMS BELOW WITH ADDITIONAL $10.00 PURCHASE.

FINE GRANULATED
Pioneer 5-Lb Bag Sugar
$1.69 Limit Total 2
With Your Advantage Plus Card

WHITE PAPER TOWELS
Bounty 8-Roll Bundle
$6.88 Limit Total 3
With Your Advantage Plus Card

10-PACK ASSORTED FLAVORS
Capri Sun Fruit Drinks
2/$3 Limit Total 4
With Your Advantage Plus Card

18.3 TO 19-OZ CAN ASSORTED
Campbell's Ready To Serve Soup
89¢ Limit Total 6
With Your Advantage Plus Card

IN THE DAIRY 3-LB
Blue Bonnet Bowl
99¢ Limit Total 2
With Your Advantage Plus Card

KRAFT ORIGINAL
Mac & Cheese 12-Pack
$4.99 Limit Total 2
With Your Advantage Plus Card

JOIN OUR ADVANTAGE PLUS SAVERS CLUB, 1000's OF SPECIALLY MARKED ITEMS THROUGHOUT THE STORE. IT'S FREE!
Check Out Our Web Sight At www.hillersmarkets.com Recipes - Helpful Information - Coupons & More!

Plymouth District Library
223 S. Main Street
Plymouth, Mich. 48170

2 UNIQUE



KELLI LEWTON

Get acquainted with the exotic foods of India

I've always enjoyed the fact that the catering and event company I own allows me to serve a diverse clientele.

Last month I faced the challenge of planning an event for 2,000 people with international food stations, which included the foods of India. I've always enjoyed Indian flavored cuisine, but quite honestly, I had never been offered an opportunity to cook it in my professional career. I'm glad I took the challenge.

In quest of curry

I started on my quest by contacting a friend and client of Indian descent who led me to a wonderful Indian cook named Dalhia. She explained that the cuisine of India is based on a variety of flavors and seasonings – hot and nutty, sweet and hot, bitter and hot, bitter and sour, and sweet and salty. The seasonings – "curry" – are the base for all Indian cookery.

■ The ancient Phoenicians, Syrians, Egyptians, Greeks, Romans, Arabs and Chinese battled the winds and waves of the Arabian Sea and trudged across harsh deserts, wet lands and mountains to trade spices with the dark-skinned people of India's Malabar Coast.

Curries are meant to excite the tongue and benefit the body. The myriad of hot spices cause the body's internal temperature to rise thus breaking perspiration, which, in turn, will actually cool the body and rid it of toxins. It is believed that some of the spices have antiseptic properties; others are said to reduce flatulence, clear skin tone, and act as an aphrodisiac.

History

The ancient Phoenicians, Syrians, Egyptians, Greeks, Romans, Arabs and Chinese battled the winds and waves of the Arabian Sea and trudged across harsh deserts, wet lands and mountains to trade spices with the dark-skinned people of India's Malabar Coast.

There are are a variety of stories about the origin of the word "curry." Some believe it comes from the southern Indian word "kari," meaning sauce. Others say it was an English corruption of the word "karhi," also meaning sauce. It would be accurate to say that the word curry is used to describe any of the intoxicating hot, spicy, pungent, saucy dishes of Indian origin.

There are hundreds of curries from India and Southeast Asia. These wonderful diverse homemade ground seasonings have little in common with the often strong, harshly flavored yellow powder that's available in most grocery stores.

Curry is a vital element in Indian cooking from breads and protein-based dishes and sauces to vegetables. It is also the base for all superior chutneys.

Starring curry spices

Anise Seeds – These may be ground or added to a seasoning blend as well as eaten whole to promote appetite or used in cough or cold elixirs.

Asafetida (asafetdi) – The dried olegum resin from the roots of the ferula found in eastern India and Iran, this spice is very pungent. Many cooks believe it combats flatulence.

Cardamom – A digestive, this sweet and aromatic spice is used in everything from curries to baked goods to a breath freshener. Second only to saffron, cardamom is one of the world's most expensive spices.

Chilies – Chilies are a good source of vitamin C and touted to be great

Please see 2 UNIQUE, D2

LOOKING AHEAD

What to watch for in Taste next week:

- Honey
- Recipe to Share

An Extraordinary Extravaganza

Restaurants, instructors, students dish out delectable fare for scholarships





STAFF PHOTOS BY BRIAN MITCHELL

Teaching: *Above, master chef and Schoolcraft College instructor Kevin Gawronski works with a culinary arts student. At left, Daniel Hugelier gives some pointers. Gawronski, Hugelier, their students and other chefs and restaurant staffs will be donating their time and energy and preparing food at Schoolcraft's Culinary Extravaganza.*

BY KEN ABRAMCZYK
STAFF WRITER
kabramczyk@oe.homecomm.net

Sample excellent food, desserts and beverages from restaurants, markets and vendors. Bid on attractive auction items. Attend a demonstration of food preparation or a wine seminar.

It's all there for the food and wine lover at Schoolcraft College's ninth annual Culinary Extravaganza 2 p.m. Sunday, Sept. 24.

Last year's event raised more than $150,000 for student scholarships. Returning coordinators Colleen Pabur of Plymouth and Sharon Thomas-Hughes hope to top that this year.

"One of the most rewarding tasks is granting scholarships to students, watching them complete their studies, graduate and begin a new phase of their lives," said Richard McDowell, president of Schoolcraft College and chairman of the sponsor committee.

Check out this cuisine

Patrons will be welcomed in an outdoor tent, serenaded by the Schoolcraft College Wind Ensemble and served hors d'oeuvres prepared by students in the culinary arts program.

Then there's the restaurant fare.

Patrons can sample southeast rock shrimp in a three-pepper cream sauce from Rocky's of Northville or slow roasted, bacon-wrapped pheasant breast with apricot glaze and wilted spinach and pears from the Golden Mushroom.

Other restaurants featured include the award-winning Five Lakes Grill of Milford, Plymouth's La Bistecca Italian Grill, Sweet Lorraine's Cafe and Emily's of Northville. Also on hand will be The MGM Grand, The Moveable Feast of Ann Arbor, Busch's Market, The Michigan Grape & Wine Council and Holiday Market.

Along with about 45 restaurants and vendors that have donated time and food, the event will highlight foods from students directed by instructors at Schoolcraft. Four of the school's five full-time instructors are master chefs.

One of Schoolcraft's master chefs, Jeff Gabriel, will represent his own restaurant, The Farm in Port Austin. Brian Polcyn, also a Schoolcraft instructor, owner of Five Lakes Grill and host of a cooking segment on WXYZ-TV, will prepare smoked fish.

The other instructors - master chefs Kevin Gawronski, Daniel Hugelier and Joe Decker and adjunct instructor Craig Brown - and their students will assist in the preparation of hors d'oeuvres and other work.

Master chef and instructor Joe Decker will oversee the student culinary demonstrations. "I think it's important to highlight the work of the students," said Bruce Konowalow, director of culinary arts at Schoolcraft.

Sampling the goods

The Extravaganza also will highlight penne salsiccia marinara from Venti Uno in the MGM Grand Detroit Casino, or Piedmont tenderloin from La Bistecca Italian Grille.

There are a variety of pastas from Cascades Restaurant in Embassy Suites and Mamma Mucci's Pasta, an array of tortes, pies, [illegible] chocolate banks and chocolate cherry bread from Zingerman's Bakehouse, bread pudding with Irish whiskey sauce from O'Leary's Tea Room and autumn cobbler, wedding cake and French pastries from Confectionately Yours Bakery.

A special attraction for wine lovers is a wine seminar hosted by master sommelier Madeline Triffon.

Gawronski also will emcee a special live auction, featuring a variety of special packages ranging from vacation getaways and cooking classes to a wine tasting reception complete with hors d'oeuvres for 20 at Morel's Restaurant hosted by Triffon.



Now he's cookin': *Tim Norred of Livonia works in the Schoolcraft kitchen.*

Packages for the live auction include: a gourmet dinner for eight prepared in your home by a Schoolcraft chef; a weekend stay on Pelee Island, Ontario, and winery tour and tasting; a culinary weekend course in the art of gourmet cooking at The Farm Restaurant in Port Austin; charter airfare for two from Detroit to Las Vegas and a three-night stay at the Imperial Palace Hotel; use of the Wayne County's Executive Suite at Comerica Park for 12 for a Tiger game; overnight for two in the Presidential Suite at Embassy Suites Hotel; a ride up front with the engineer on the Michigan Star Clipper Vintage Children's Excursion Train; and a beer making party for 12 at Local Color.

Giving an added boost to the fund-raiser is a special raffle featuring a first prize of two round trip tickets courtesy of Northwest Airlines and second prize of a gold diamond pendant donated by Orin Jewelers of Garden City and Northville. Other prizes will also be awarded at the event. Tickets are $5 each or three for $10. Tickets also are good for $5 off any dinner entree at The Bonfire Bistro & Brewery in Northville Township, Excalibur Restaurant in Southfield, Emily's in Northville, Cascades Restaurant in the Embassy Suites Livonia, Mary Denning Cake Shop and a special discount offer from the Michigan Star Clipper Dinner Train.

"The ($40 admission) ticket is a real opportunity to taste a variety of foods from many different restaurants," Konowalow said.

"The participants – the restaurants – aren't compensated. They do it out of the goodness of their hearts. They are donating time, service and the food. What they are doing is contributing for the scholarships for students, which is a great thing. It's a great event."

Sponsorship packages for the Extravaganza are still available for individuals and area businesses. The packages, which range from $250 to $5,000, include complimentary tickets, early admission to the event and other advertising benefits.

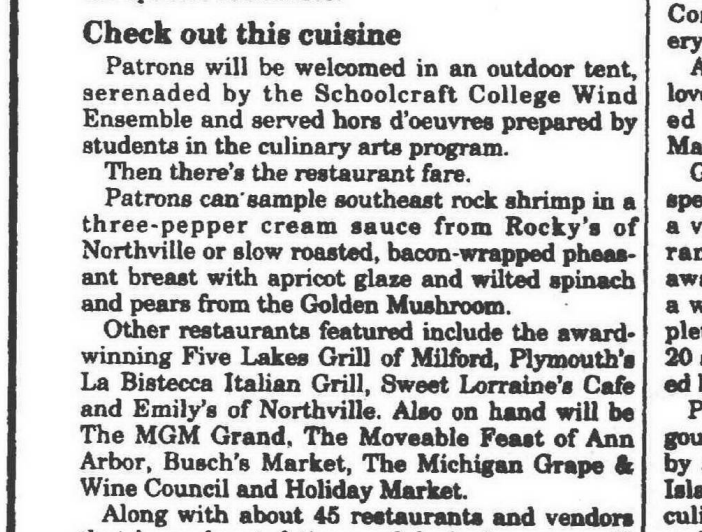

STAFF PHOTO BY BRIAN MITCHELL

Directing: *Bruce Konowalow, director of culinary arts at Schoolcraft College, hopes to expand the culinary arts program to include advanced classes for recent graduates.*

First, he'll take Manhattan...

then he'll take Schoolcraft as culinary arts director

BY KEN ABRAMCZYK
STAFF WRITER
kabramczyk@oe.homecomm.net

In bustling Manhattan, home of some of the finest chefs and restaurants in the world, Bruce Konowalow actually [illegible] of a community college's reputation and [illegible].

That reputation and more research into Schoolcraft College helped convince Konowalow to leave the New York [illegible] and join the staff at Schoolcraft where he will supervise the [illegible] of culinary arts [illegible].

While [illegible] it doesn't [illegible] George W[illegible] and Manhattan [illegible] review [illegible] this [illegible]

who are full-time instructors to instruct about 140 students. (The fifth full-time instructor is expected to just again to become a master chef.)

"In terms of volume, it's different," Konowalow said of the two schools. "Part of the reason I came here was the master chefs and the reputation of the school.

"Working in a community college is different than a private school, he said.

"[illegible] community college doesn't emphasize [illegible] but rather [illegible] a quality [illegible] and [illegible] culinary arts [illegible] the [illegible] (Schoolcraft) [illegible] and [illegible] the [illegible] review [illegible] this [illegible] [illegible]

Chicken salad warmed with curry

See related Kelli Lewton column on Taste front.

BASIC CURRY SEASONING

4 tablespoons of coriander seeds
4 tablespoons turmeric
2 tablespoons cinnamon seed
1/2 tablespoon cayenne
1 tablespoon mustard seed
1 tablespoon ground ginger
1/2 tablespoon allspice
1 tablespoon fenugreek

Put all ingredients in cool oven overnight. Remove from oven and mix.Transfer them into a mortar; rub and grind then strain through a sieve. Keep spice stored in an airtight glass bottle container.

CURRIED CHICKEN SALAD

Curry stock
2 cups chicken stock
1/2 cup medium diced white onions
1/2 teaspoon fennel seeds
3 tablespoons curry powder
Salad
4 chicken breasts, cleaned and skinned
8 pieces of bibb lettuce
1 cucumber, thinly sliced
2 cups of baby greens
Vinaigrette
1/4 cup of juice and pulp from fresh tomatoes
1/2 Serrano Chili, peeled seeded and minced.
3 tablespoons tarragon vinegar
1/3 cup olive oil
Salt and pepper to taste

Poach chicken breast in curried stock until firm and cooked through, approximately 10 minutes. Let stand for two minutes.

Arrange four plates with two pieces of bibb lettuce. Divide baby greens in small piles evenly in center of plate. Arrange sliced cucumber in a fan design and place sliced chicken breast over lettuce piles and drizzle with vinaigrette.

(This Indian Fried bread is like a puffy herb-seasoned doughnut. It is mainly used to sop up the extra sauce and juices of curry dishes.)

INDIAN FRIED BREAD

1 cup milk
2 cups all purpose flour, plus more for kneading
2 teaspoon baking powder
1/2 teaspoon salt
1 teaspoon turmeric powder
1 tablespoon ground coriander
4 tablespoons chopped green onion
Vegetable oil for deep frying

Heat the milk in a saucepan. Thoroughly combine the flour, baking powder, salt, turmeric, and coriander in a mixing bowl. Mix in the green onions.

Pour in 3/4 cup of the warm milk in a steady stream and mix with a large wooden spoon or your fingers into a rough mass. Add more milk until the dough feels soft and spongy and a bit sticky.

If the dough still feels dry, add a tablespoon or more additional milk until you have a smooth dough. It may seem too moist and unmanageable, but continue to knead and dust with flour until it is smooth and elastic. Cover and set aside to rest for 1 hour.

Pinch off a 1-inch piece of dough (1/12 of the whole). Lightly dust the palms of your hands and knead the dough into a smooth ball. Flatten it in your palm into a 4-inch round that is no more than 1/4 inch thick. Repeat with the remaining dough and keep the rounds covered until you are ready to fry.

Preheat a saucepan or deep-fryer. Add 2 to 3 inches of oil and heat it to 365° F. Add a few rounds of dough. Pat them down with a slotted spoon so that they will fry evenly. The bread should puff up within 30 seconds. When a round stops sizzling and the bottom is golden brown, gently turn it over and brown the other side, about 30 seconds longer. Remove with a slotted spoon and drain on paper towels.

Serve alone or with chutney, or any main course or side dish.

Recipes compliments of Kelli Lewton .

The winners

Chili cookoff draws several 'chiliheads'

Diane Lentz of Nicholsville, Ky. won the 22nd Annual Michigan State Chili Championship Saturday in Plymouth.

Lentz and her Belle Breezing Bordello Chili will advance to the world championship in Laughlin, Nev. on Oct. 8 and compete against 100 other "chiliheads." The winner of that competition will receive over $20,000 and bragging rights to the world's best chili. Lentz beat out 45 other chili cooks from Michigan, Illinois, Indiana, Ohio, Kentucky and Texas.

Other winners were: Georgia Weller from Bloomfield Hills for Southern Chili Georgia Style, second place; Robert Vargo, Commerce Township, Motor City Chili, third place; Rene Farber, Muskegon, Choppers Chili, fourth place, and Norman Raje, Ypsilanti, fifth place.

The first-place salsa went to Kandace Kirkey of Royal Oak, who also will compete in Laughlin, as she beat 24 other competitors. The best booth went to Leo Buk II from Trenton, who created Leo's Nuclear Chili.

The city of Plymouth will host another chili cookoff, the Great Lakes Regional Chili Cookoff, Salsa Competition and Motorcycle Show, 11 a.m.-6 p.m., at Kellogg Park. Chili samples will be served at 3 p.m. for 50 cents a sample, with proceeds going to The Make-A-Wish Foundation of Michigan.

For information, call (734) 455-8838.

2 Unique *from page D1*

for an even skin tone and color. Most popular are the small green chilies.

Cinnamon – The inner bark of the cinnamon tree is one of the earliest spices known to man. It is believed to be helpful in fighting colds. True cinnamon is grown just in Sri Lanka. Cassia, grown in India, Burma and Indonesia, is similar.

Cloves – The unopened, dried flower buds of the tropical clove tree native to Southeast Asia are both hot and sweet at the same time. They are believed to tone up the heart.

Coriander – One of the oldest spices, coriander is indispensable in the making of curries. It is thought to be an antiseptic. All parts of the coriander plant are used in cooking. The dried seeds are aromatic and sweet and the fresh leaves have a wonderful taste profile.

Cumin – Used both whole and ground, cumin is an essential property in good curry. It is said to remedy stomach cramps and colic.

Curry Leaves – Available fresh or dry, curry leaves are pulverized into seasonings for marinades.

Fennel Seeds – Whole or ground, fennel seeds are used in curries. Indians use them as a breath freshener and for weight loss.

Fenugreek seed – The flavor of these small, square brownish seeds is pleasant but has a hint of bitter. Fenugreek is a staple in curries and chutneys of India. Medicinally the seeds have been used as a cure in mouth ulcers.

Nutmeg and mace – Both come from an oval, orange yellow fruit. They aid in digestion and are used in sweet Indian dishes.

Saffron – The deep orange stigmas of the crocus flower has a bitter but prized flavor. Used to season as well as color dishes. It is used extensively in northern Indian cooking.

Tumeric – An underground root, tumeric is ground and imparts a "warm" flavor to dishes. It is used to color and preserve food.

No Indian meal would be complete without accompanying relishes, pickled onions and cabbages. Yogurt dishes are meant to cool the palate after the consumption of these exciting spice-spirited dishes.

Chef Kelli L. Lewton is owner of 2 Unique Caterers and Event Planners in Bloomfield Hills. A graduate of Schoolcraft College's Culinary Arts program, Kelli is a part-time instructor at the college. Look for her column in Taste on the second Sunday of the month. See recipes inside.

Director *from page D1*

■ 'Our chefs are part of a fairly elite group. With our expansion and a great program, we have something to build on..'

Bruce Konowalow
—director of culinary arts

to a suitable environment for what I like to do and the way I like to deliver education. And Schoolcraft has a great administration that supports this department."

Konowalow contacted people who knew about Schoolcraft who told him the culinary arts program was "top notch and high quality."

Konowalow, 48, is married and has two children, a daughter in college in New York and a son who is finishing high school there. He currently lives in Northville.

Konowalow expects to "fine-tune" the program.

"I'm not interested in coming here and making sweeping changes. I don't think it's a good management style. Here, I don't think anything's broken.

"You have five chefs and a quality reputation from all their training. Schoolcraft graduates are highly sought. Many of the chefs and cooks are at the best restaurants in the area."

Konowalow expects to review curriculum with the instructors and how it meets the needs of the program and create an advisory committee. He would like to see an alumni association formed. "We really would like to share in their success," Konowalow said.

New classes

He wants to see professional development classes added for recent graduates and may see advanced skill level classes created next summer – similar to what is offered at the Culinary Institute of America in Hyde Park, N.Y.

"Our chefs are part of a fairly elite group," said Konowalow. "With our expansion and a great program, we have something to build on. The future is looking brighter here."

The 70-seat American Harvest Restaurant, where culinary arts students learn about preparing foods and operating a restaurant, is being remodeled "to reflect the high quality of cuisine," Konowalow said. The restaurant, which has remained open during the renovations, has received new wall coverings and carpet. New chairs are expected to arrive soon. Renovations should be complete by mid-October.

In addition to spending time in the classroom and working in the restaurant, students competes in various events that challenge their culinary skills.

Konowalow hopes to schedule a fund-raiser for the student culinary arts competition teams (called Salon teams). The school's five chefs would prepare food for the fund-raiser.

"If your department believes in what we do as we do, then you believe in the value of a Salon team because our students get so much out of it," he said.

Last spring, the students won an international competition as the Best Apprentice Team at the 12th Annual Food and Hotel Association International Salon Competition in Singapore, then they attended cooking seminars there.

"Look at that value to a student," Konowalow said. "They went to Singapore and learned another culture. That's not something you see in a book."







WHAT'S COOKING

Send items for Taste calendar at least two weeks in advance of event to Ken Abramczyk, Taste Editor, Observer Newspapers, 36251 Schoolcraft, Livonia, MI 48150.

LUNCH PLANS
Four out of five children at the age of 10 years old are afraid of being fat. Almost half of American elementary school students between the first and third grades want to be thinner. Call Beverly Price, registered dietitian and Cheri Frink, educational consultant, at (248) 539-9424 to find out how you can implement special meals or an eating disorder awareness and prevention program at your school.

AMERICAN HARVEST OPEN
Enjoy a gourmet meal prepared and served in Schoolcraft College's student-operated restaurant, the American Harvest, in the Waterman Campus Center on campus at 18600 Haggerty in Livonia. Lunch is served 11:45 a.m. to 1 p.m. Tuesday-Friday. Reservations are suggested; call (734) 462-4488.

M-FIT CLASSES BEGIN
Fresh Ideas for Fast Weekday Meals begins the M-Fit Culinary School and Nutrition Education class schedule. Easy Vegetarian Cooking for Every Day by Kathy Goldberg and Lizzie Burt noon-2 p.m. Tuesday, Sept. 19. Super Foods will be taught 6-8 p.m.Wednesday, Sept. 27. Other classes with instructors include: The Lighter Side of Dining Out, Catherine Fitzgerald, noon-1:30 p.m. Tuesday, Oct. 3; Dietary Approaches to Stop Hypertension, Kathy Goldberg and Lizzie Burt, 6-8 p.m. Wednesday, Oct. 11, and Fast and Fresh from the Sea, presented by Monahan's Seafood Market, 6-8 p.m. Wednesday, Oct. 25, and Swift and Simple Suppers, Kathy Goldberg and Lizzie Burt, 6-8 p.m. Wednesday, Nov. 1. Classes are held at the East Ann Arbor Health Center Demonstration Kitchen, 4260 Plymouth Road, in Ann Arbor. Individual class fees are $30, while a two-person fee is $50, and a series of any three classes is $80. Call Nicole Goyarts at (734) 975-4387 Ext. 236 for more information or register online at www. mfit-nutrition. com.

CHILI COOKOFFS
A second chili cookoff, the Great Lakes Regional, is scheduled in Plymouth for Sunday, Oct. 1, with a Harley-Davidson Motorcycle ride-in show. The winner of this event advances to the world championship cookoff. For information, call Annette Horn at (734) 455-8838.

WHISKEY LECTURE
Amanda Pedlow will conduct a lecture presentation on "Whiskey Through the Ages" at 8 p.m. Thursday, Sept. 21, at the Birmingham Unitarian Church, 38651 Woodward, north of Lone Pine, in Bloomfield Hills. Pedlow was manager of Locke's Distillery Museum in Westmeath for eight years where she was responsible for the preservation of the 1757 distillery for public visitation. She is project manager of the Tullamore Heritage Co. in Offaly. The program is sponsored by the Metro Detroit Chapter of the Irish American Cultural Institute. The donation is $5, and refreshments will be served. For information, call (248) 540-6687. (Please do not call the church.)

SCHOOLCRAFT COLLEGE CULINARY CLASSES

MEDITERRANEAN COOKING
Who can resist the flavors of the warm Mediterranean? You'll learn to prepare fabulous meals from Greece, Italy, Spain and France. Use regional cheeses, garlic, eggplant, meats, seafood and marvelous varieties of olive oil to create authentic Mediterranean cuisine. The two-session class is scheduled for 6-10 p.m. Mondays, Sept. 18 and 25. For information, call (734) 462-4448.

UNDERSTANDING FRENCH WINES
This course provides a complete and comprehensive study of French wines. There will be discussion about major growing regions in conjunction with comparative tastings from the wine regions in France. Students must be 21. Classes meet once a week. Sign up for one of two five-week sessions starting at 7 p.m. Monday, Sept. 18, and Tuesday, Sept. 19. For information, call (734) 462-4448.

EXPLORING AUTUMN VEGETABLES
Whenever you think of autumn in Michigan, you can't help but think of root vegetables, squashes and late-harvested produce. Get fresh ideas for old favorites, and be introduced to some lesser-known vegetables that may soon become your new favorites. Learn to identify, buy and care for your fresh autumn vegetables. Recipes can be incorporated into a vegetarian lifestyle but may include eggs and dairy products. The two four-hour sessions are scheduled for 6 p.m. Tuesdays, Sept. 19 and 26. For information, call (734) 462-4448.

BEYOND THE BASICS
Do you wonder what chefs keep in their kitchen cupboards to help them create exquisite meals on the spur of the moment? This class will expand on the staples that every home cook can use to add international flair to each meal. You will learn which items to keep on hand, where to buy them, and how to use them in a variety of recipes. Many dishes will be demonstrated and sampled, and an extensive recipe packet will be included. Separate classes are offered 6-10 p.m. Wednesdays for Asian (Oct. 4); Mediterranean (Oct. 11); and Italian pantries (Oct. 18). For information, call (734) 462-4448.

JAPANESE CUISINE
Sushi doesn't always mean raw fish. Learn to prepare delicious and beautiful Japanese cuisine including tempura, marinades, grilling techniques and vegetarian meals. You'll get tips for shopping for ingredients, too. The two-week, three-hour class begins 6 p.m. Monday, Oct. 9. For information, call (734) 462-4448.

BUFFET AND HORS D'OEUVRES
Prepare hors d'oeuvres, salads and entrees and entertain with a flair with the ease and elegance of a buffet. Cook with Master Chef Jeff Gabriel for time-saving tips and flavorful recipes. On the last night, celebrate your culinary skills by inviting a guest to dine and enjoy the wonderful dishes you've prepared. (Students should bring a chef jacket, which can be purchased from the Continuing Education Services Department, or a white shirt and comfortable shoes. Bring your own set of knives. Class is scheduled 5:30-9:30 p.m., Thursday, Oct. 19, and Friday, Oct. 20. For information, call (734) 462-4448.

KITCHEN GLAMOR

COOKING CLASSES
Kitchen Glamor begins its fall schedule of classes this week. For information on a class schedule or a class series card ($25 for six classes), call (800) 641-1252. Here are some of the classes scheduled:

FRENCH BISTRO
Mary Spencer will prepare sauteed pear and blue cheese salad, apple cider sauced chicken and French plum clafouti at 6:30 p.m. Tuesday, Sept. 19, at the Novi store and Wednesday, Sept. 20, at the Redford location.

TAPERS AND CUISINE
Michelle Miller-Fuller instructs sessions on preparing autumn potato and onion dishes, namely creamy leek quiche, potato fresh-mushroom casserole, savory sweet potato hash with red onion and caramelized onions. Classes are at 6:30 p.m. Tuesday, Sept. 26, in Novi and Wednesday, Sept. 27, in Redford.

CHOCOLATE, CHOCOLATE
Kathleen and Andrew Sheridan, mother and son culinary team, will instruct a class on a favorite nibble food — chocolate. Kathleen Sheridan has passed her company, Something Chocolate, to her son, a graduate of Schoolcraft College's Culinary Arts Program and dessert specialist.

Kohlrabi: A green and strange veggie

BY DANA JACOBI
SPECIAL WRITER

Often described as looking extra-terrestrial, kohlrabi is closely related to cabbage. It comes in the same cool green and reddish purple. Even when cooked, kohlrabi is better, I find, when it still has some crunch, as in this big-flavored stew. A dish people really went mad for during my catering days, it blends kohlrabi, mushrooms and Bosc pears with chicken in a creamy mustard sauce that gets a touch of sweetness from sparkling apple juice.

A great dish for entertaining, you can make it by the quart, up to two days ahead. Everyone will ask about the wonderful flavor they cannot identify, and you will enjoy their expression as they discover it is kohlrabi.

CHICKEN WITH KOHLRABI AND PEARS IN CORIANDER AND MUSTARD SAUCE

1 tablespoon unsalted butter or margarine
1 cup finely chopped onion
2 tablespoons minced shallots
1 pound boneless, skinned chicken breast, cut in 3/4-inch cubes
2 tablespoons flour
1-1/4 cups sparkling apple cider (see Note)
3 tablespoons Dijon-style mustard
1 tablespoon ground coriander
1 medium kohlrabi, peeled and diced
1 Bosc pear, peeled, cored and diced
8 ounces mushrooms, stemmed and quartered
1/2 cup reduced-fat sour cream
Salt and freshly ground pepper
4-5 cups cooked long-grain white or brown rice

In a large, deep saucepan, heat butter over medium-high heat. Add onion and shallots. Cook until onions are soft, about 5 minutes, stirring occasionally. Add chicken, stirring until it turns white all over. Mix in flour to coat onion and chicken. Stirring constantly, cook 3 minutes, reducing heat if necessary so flour does not color.

Using a wooden spoon, stir in 1/4 cup cider. Scrape pot to loosen and dissolve any flour that sticks to bottom and sides. When mixture thickens, add rest of cider, stirring until sauce thickens.

Mix mustard and ground coriander into sauce. Add kohlrabi. Simmer gently 15 minutes.

Add pears and mushrooms and simmer until pears are tender, 10 to 15 minutes. Add sour cream and stir until heated through. Add salt and pepper to taste. Serve over rice.

Dana Jacobi writes "Something Different" for the American Institute for Cancer Research and is the recipe creator for AICR's book, "Stopping Cancer Before It Starts."

AICR offers the AICR Nutrition Hotline (1-800-843-8114). Open 9 a.m. to 5 p.m., Monday-Friday, this free service allows you to ask a registered dietitian your questions regarding diet, nutrition and cancer. AICR's Internet Web address is www.aicr.org.







MEDICAL
BRIEFS

Restless legs

When someone tells you to "shake a leg," do you tell them your legs already are shaking? Do you walk the floor by night?

The Restless Legs Syndrome Support Group will meet 2-3:30 p.m. Tuesday, Sept. 26, at OptimEyes, 35184 Central City Parkway, Westland (across from Westland Mall). Walgreen's pharmacist Harsh Kalsi will discuss various medications for the condition.

For more information, call Jan Prentice at (734) 453-4847.

Oral cancer screening

Cancer of the mouth and throat will affect nearly 29,000 people this year. Among those affected are drinkers, smokers, and heavy mouthwash users. St. Mary Mercy Hospital in Livonia will offer free oral cancer screenings Monday, Oct. 2, in the office of Dr. Richard Stoler, Marian Professional Building, 14555 Levan Road, Suite 206.

While there is no charge for this screening, pre-registration is required by Friday, Sept. 29. For more information or to register, please call (734) 655-8940 or (1-800) 494-1650 for out-of-area callers. For additional information, visit the hospital's Web site www.st. marymercy. org.

Pregnancy seminar

Thinking about having a baby or expecting your first child? Attend the BabyTalk! seminar offered by St. Mary Mercy Hospital in Livonia 8 a.m. to noon Saturday, Oct. 7, in classrooms A and B in the West Addition.

Presentations will be made by board-certified obstetrician and gynecologist Dr. Michael Gatt and assistant nurse manager of the hospital's maternity center Deborah Janhevich. A panel of experts will be available to answer questions on topics ranging from anesthesia to nurse midwifery to healthy parenting.

Participants will receive educational materials, a continental breakfast and beverage, and a tour of the Miracle of Life Maternity Center. There is a $10 registration fee per person, or $15 per couple. Payment may be made by credit card or check payable to St. Mary Mercy Hospital.

Space is limited. Please register by Friday, Sept. 29, by calling (734) 655-1100 or (1-800) 494-1651. St. Mary Mercy Hospital is located at 34675 Five Mile Road in Livonia. For additional information, visit www.st marymercy. org.

Complementary therapies

Which complementary therapies work for people with cancer? To learn more, attend "A Cancer Patient's Guide to Complementary Therapies," a free community program sponsored by the University of Michigan Comprehensive Cancer Center.

A panel of U-M experts will give tips on evaluating a complementary therapy, finding a reputable practitioner, the best sources of information, and what herbs and supplements to avoid when undergoing cancer treatments.

The program will be held 7-8:30 p.m. Wednesday, Oct. 4, at the Livonia West Holiday Inn on 6 Mile Road just east of I-275. Registration is encouraged; call (1-800) 742-2300 and enter category 7870.

We want your health news

There are several ways you can reach the Observer Health & Fitness staff. The Sunday section provides numerous venues for you to offer newsworthy information including Medical Datebook (upcoming calendar events); Medical Newsmakers (appointments/new hires in the medical field); and Medical Briefs (medical advances, short news items from hospitals, physicians, companies).

We also welcome newsworthy ideas for health and fitness related stories. To submit an item to our newspaper you can call, write, fax or e-mail us.

CALL US:
(734) 953-2128

WRITE US:
Observer & Eccentric Newspapers
(Specify Datebook, Newsmakers or Briefs)
Attn: Renee Skoglund
36251 Schoolcraft Road
Livonia, MI 48150

FAX US:
(734) 591-7279

E-MAIL US:
rskoglund@oe.homecomm.net

Joy to the World!



Soybeans and soy-based foods are the richest dietary source of isoflavones, a type of phytochemical or plant compound believed to help reduce the risk of heart disease and cancer.

BY RENÉE SKOGLUND
STAFF WRITER
rskoglund@oe.homecomm.net

When it comes to nutrition, soybeans reign supreme.

The pale yellow soybean contains high quantities of protein equal in quality to meat. In addition, this little powerhouse of a bean is full of calcium, phosphorus, iron, potassium, vitamins and choline, biotin and inositol, which help break down saturated fatty acids.

And there's more.

Soybeans, and their many food derivatives, are the richest dietary source of isoflavones, a type of phytochemical or plant compound ("phyto" means plant). These compounds have been under the medical spotlight lately because they may help reduce risk for heart disease, breast cancer and colon cancer.

"They (isoflavones) are thought to act as an antioxidant against cancer. They detoxify the carcinogenics," said Gail Cox, a registered dietitian with Botsford Hospital's Health Development Network.

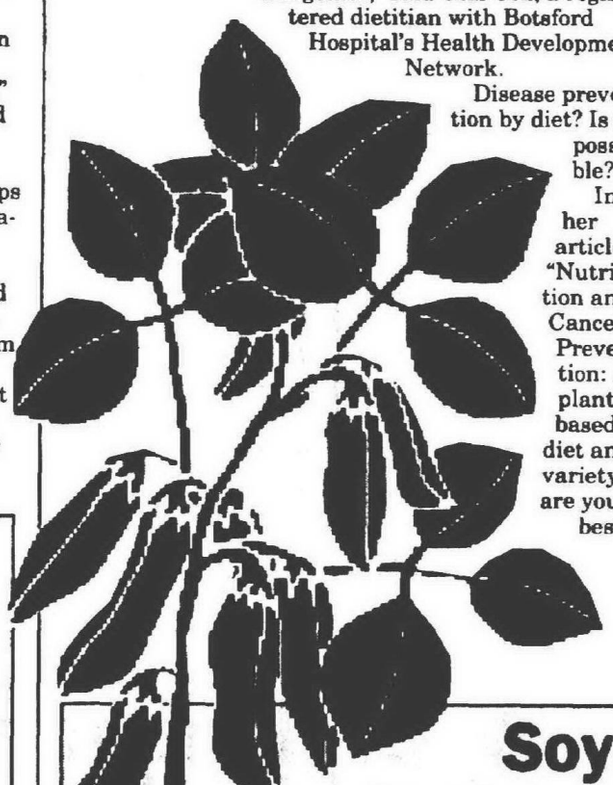

Disease prevention by diet? Is it possible? In her article "Nutrition and Cancer Prevention: A plant-based diet and variety are your best weapons," dietitian and epidemiologist Suzanne Dixon of the University of Michigan Comprehensive Cancer Center, writes:

"Did you know that about one-third of all cancers are caused by poor diet? Another one-third of cancers are caused by tobacco (cigarettes, snuff, etc.). In 1999, about 1.5 million people were diagnosed with cancer. Think about that for a minute. That means if everyone ate well and stopped using tobacco products, about 1 million of those cancers never would have occurred. That's how much power you have over your health."

The single, most important thing you can do to reduce your risk of cancer, she continues, is to eat a plant-based diet. According to 1996 facts and figures gathered by the American Cancer Society, the Japanese, who have the highest consumption of soy foods, have a very low incidence of hormone-dependent cancers.

The mortality rate from breast and prostate cancers in Japan is about one-fourth that of the United States. And, according to American Cancer Society, evidence suggests the difference in cancer rates is not genetic, but rather dietary.

Welcome to the wonderful world of fruits, vegetables, whole grains, legumes and their storehouse of phytochemicals.

"I call them 'Fight-O' chemicals because they are so incredibly powerful in reducing the risk of any chronic disease you can think of, including cancer and heart disease, which develop over a long period of time," said Dixon.

Research

A number of studies suggest that soy isoflavones, specifically genistein and daidzein, may help reduce cancer risk. Researches also have proposed that soy has various mechanisms that inhibit the development and growth of cancerous tumors. One study involving 12,395 California Seventh-day Adventist men indicated that frequent consumption (more than once a day) of soymilk was associated with a 70 percent reduction in the risk of prostate cancer. Research on soy and the prevention of colon cancer has also produced encouraging results.

In her article "The Cancer Process: Why Diet is So Important," Dixon explains how plant foods work against the cancer process in various stages of cell formation:

■ Stage 1 – Initiation: This stage is often called the first "hit" to a cell. Oxidation damage is a culprit in initiation. Just like a rusting bridge, the cells, organs, and other parts of your body can be made weak by oxidation. This may lead to diseases, like cancer and heart disease.

Plant foods contain a lot of antioxidants. These antioxidants can grab hold of the oxidants (also called free radicals) and neutralize them into harmless by-products that don't interact with cells.

■ Stage 2 – Promotion: This stage occurs when a cell that has gone through initiation begins to grow and divide. Your body tells these damaged cells to die, but cancer cells ignore these signals. They start to form a local tumor. They don't spread yet, but they no longer act like normal cells.

Plant foods contain many phytochemicals that are more than just antioxidants. Some of these phytochemicals help cells communicate better with each other. They help unruly cells pay attention to the "stop growing" signals.

■ Stage 3 – Progression: This is the final stage in the cancer process. The cells are truly cancerous. They continue to grow and divide regardless of any signals they receive. They also recruit cells around them to help them grow. In a process called "angiogenesis," the cancer cells get their neighboring cells to form new blood vessels, which is necessary for cancer cells to continue growing and spreading to other parts of the body.

Plant food contains many things that can actually discourage cancer cells from spreading. Although plant foods are not strong enough to cure cancer, they can affect cell behavior. For example, soy foods contain phytochemicals that are believed to slow down the angiogenesis process.

Easy to use

Jean Wynn of Livonia eats soy at least once a week and plans to make it part of her daily diet. She appreciates the easy availability of products like tofu or miso.

"This is a way to try to replace some estrogen without getting involved with chemicals. I am morally opposed to Premarin because of the treatment of mares," she said. (Estrogen is extracted from female horse urine.)

"I think women of my age group have to be aware of soy because of heart disease and osteoporosis," she added. "The statistics catch up with you. I am interested to find a alternative to commercial remedies. A well thought-out soy program is the way to go without getting the extra fat."

There are many soy-based food products on the market that don't call for an extra trip to a health food store, said Cox. Products like Morningstar Farms "Crumbles" can be used to replace or supplement ground beef in a host of recipes.

"You can use them (Crumbles) half and half with ground beef and cut your cholesterol in half," said Cox.

One to two servings of soy products a day, 3-4 ounces of tofu and an 8-ounce glass of soy milk or one soy burger, is enough, said Cox. "My fear is that people will read that soy has isoflavones and say, 'Boy, I'm going to douse my diet with it.'"

It's not a matter of eliminating a favorite food and substituting soy, said Dixon. It's a matter of simply adding soy to daily diet. And as an added benefit, soy helps control weight.

"It's a nice balance of carbohydrates, protein and fat, the macro nutrients that keep you full for long periods of time."

Sources: United Soybean Board and "The Bean Book" by Crescent Dragonwagon.

Soy and breast cancer

Some studies have raised concerns about the effect of soy isoflavones on estrogen-positive breast cancer. While these studies indicate a need for further research, there is strong evidence to suggest that soy is also beneficial in preventing breast cancer.

The one study most often cited to illustrate possible adverse effects is a two-week study by McMichael-Phillips et al, who found that soy isoflavones stimulated cell proliferation in breast cells taken from biopsies of premenopausal women with benign and malignant breast disease. A recent follow-up analysis that included all the study's subjects showed absolutely no effects on cell proliferation.

"There is no solid research evidence showing soy foods are bad for you if you have estrogen-receptor [illegible] said Suzanne Dixon a [illegible] demiologist at the University [illegible] Comprehensive Cancer [illegible] seem to slow down [illegible] bly make them less [illegible] soy food is not only [illegible]

This does not hold [illegible] ments, which must [illegible] women with estrogen- [illegible] cancer.

Soy-based [illegible] mizing the [illegible] concentrating [illegible] compounds, [illegible] gen soy substances [illegible] soy supplements. [illegible] likely to act like [illegible]

Source: United Soybean [illegible]

Good Health

SOY-WHOLE WHEAT MUFFINS

- 1 1/2 cups whole wheat flour
- 1/2 cup soy flour
- 1/2 cup wheat germ
- 1 teaspoon salt
- 2 teaspoons baking powder
- 1 egg
- 2 Tablespoons oil or melted butter
- 1/4 to 1/2 cup light honey
- 1/2 cup milk, buttermilk, sour cream or yogurt

Blend dry ingredients in one bowl and wet in another. Combine the two quickly and lightly, just enough to moisten the dry ingredients. Batter will be lumpy. Spoon into greased muffin tins 2/3 full and bake at 400°F for about 20 minutes or until golden.

Substitutions: Use half undiluted frozen orange juice and half milk for liquid. Add a half cup chopped nuts or sesame seeds. Raisins or cut-up dried apricots, prunes and dates are delicious. A teaspoon of vanilla never hurt any muffin.

Source: "The Bean Book" by Crescent Dragonwagon.

MEDICAL DATEBOOK

Items for Medical Datebook are welcome from all hospitals, physicians, companies and residents active in the Observer-area medical community. Items should be sent to: Medical Datebook, c/o The Observer Newspapers, 36251 Schoolcraft, Livonia 48150, e-mail rskoglund@oe.homecomm.net or faxed to (734) 591-7279.

ONGOING

AA & ALANON
Alcoholics Anonymous & Alanon meet Wednesdays and Sundays 8:30-9:30 p.m. at Garden City Hospital North Entrance, 5254 Inkster Road. Call (248) 541-6565 or (734) 776-3415. Everyone's welcome. Alanon meeting Sunday only.

IMPOTENCE
The Impotent Anonymous Support Group meets 8 p.m. the last Wednesday of each month at St. Mary Hospital, Marian Professional Building, 14555 Levan, Livonia (Pavilion Conference Room A). For information, call (734) 462-5858.

FOOT SCREENINGS
Foot screenings for all ages are held 8:30 a.m. to noon every Tuesday and Friday at Botsford Hospital, South Professional Building, Suite 200. For an appointment, call (248) 473-1320 weekdays 9 a.m. to 5 p.m.

HEADACHE SUPPORT GROUP
Meets 7 p.m. the second Tuesday of every month at Providence Medical Center, 30055 Northwestern. Free. Family members welcome. Call (248) 647-0614.

CAREGIVERS
The Caregivers Support Group meets 7-8 p.m. the last Wednesday of the month at St. Mary Mercy Hospital, Auditorium 14555 Levan, Livonia. For more information, call (734) 655-8940.

MANIC DEPRESSIVE
The Manic Depressive-Depressive Association (MDDA) of Metro Detroit meets 7:30 p.m. the first and third Wednesday of every month at the Novi/Providence Medical Office Center, 39500 W. Ten Mile Road (at Haggerty), Novi, MI 48375. Call (248) 960-1288.

MON, SEPT. 18
[illegible] CANCER ASSISTANCE
St. Mary Mercy Hospital in Livonia will offer a seminar on cocaine and crack addiction 6-7:30 p.m. in West Addition B. The seminar will discuss the biological, psychological and social aspects associated with the treatment, addiction and relapse of addiction. Call (734) 655-2944 or (1-800) 494-0277 for out-of-area callers.

TUES, SEPT. 19

SENIOR FITNESS
St. Mary Mercy Hospital in Livonia will provide scholarship money to train older adults interested in providing exercise leadership and motivation for seniors. Participants will attend a variety of exercise classes at Schoolcraft College in October and receive CPR training, a 60-minute video of class material, program T-shirt and certificate. First informational meeting held at 1 p.m. Sept. 19. Call (734) 655-8947.

SEPT. 19-23

VASCULAR SCREENING
Legs For Life will conduct screenings for peripheral vascular disease through the following health-care systems: Saint Joseph Mercy Health System in Ann Arbor 8:30 a.m. to 5 p.m. Thursday, Sept. 21 (1-800-231-2211); University of Michigan Health System 8 a.m.-4:30 p.m. Wednesday, Sept. 20 (1-800-211-8181); Oakwood Hospital in Dearborn 8 a.m. to 4:30 p.m. Friday, Sept. 22 (1-800-543-WELL); and Providence Hospital in Southfield 8:30 a.m. to 3:30 p.m. Tuesday, Sept. 19.

SEPT. 19-OCT. 12

DIABETES
St. Mary Mercy Hospital in Livonia will offer a program titled "Taking Charge of Living With Diabetes" for those age 18 and over. Classes are held from 7-9 p.m. Tuesdays and Thursdays at St. Mary Mercy Hospital, 36425 Five Mile Road, Pavilion A. Use the Levan Road entrance. The series is $85, or $76.50 for people 55 and over. Pre-registration is required. Call (734) 655-8940.

TUES, SEPT. 19

OSTEOPOROSIS
Oakwood Hospital will sponsor a osteoporosis screening at Cherry Hill Internal Medicine, 42287 Cherry Hill (at Lilly Road), Suite D, in Canton. Call (734) 981-1086 for more information.

WED, SEPT. 20

DYSLEXIA
Learn about the Orton-Gillingham Approach at the Dyslexia Support Group meeting 6:45-9 p.m. at the Michigan Dyslexia Institute-Detroit Metro Center, 30230 Orchard Lake Road, Suite No. 130. Call (248) 737-0044.

CARDIAC RISK
Oakwood Hospital & Medical Center in Dearborn will hold a Cardiac Risk Assessment Day from 5:30-8 p.m. Visitors can tour the center in addition to an assessment. Registration is required. Call (800) 543-WELL.

SAT, SEPT. 23

NEW FATHERS
Saint Joseph Mercy Health System-Ann Arbor will offer "Boot Camp for New Dads" 9 a.m. to noon at the Saint Joseph Mercy Canton Health Building, 1600 S. Canton Center Road, Canton. First-time fathers get hands-on experience with the help of veteran dads who bring their own babies to class. Cost is $20. To register and for more information, call (734) 712-5400 or (800) 231-2211.

SAT, SEPT. 30

DON'T DIET, THINK TRIM
"Think Trim," an alternative to dieting, will be presented 9 a.m. to 4 p.m. at Schoolcraft College, 18600 Haggerty Road, Room LA 470, Livonia. The fee is $57. To register, call the college at (734) 462-4413.

SEPT. 20 TO OCT. 4

ARTHRITIS
St. Mary Mercy Hospital, 34675 Five Mile Road in Livonia, will offer a three-week course, "Arthritis Self-Help," 5:30-7:30 p.m. on Wednesdays. Participants will learn the proper use of exercise and nutrition, facts about medications and strategies for decreasing pain and dealing with depression and stress. Pre-registration required. Cost: $20. Call (734) 655-8946 or 1-800-494-1650 (for out-of-area callers). Use Levan Road entrance.

THURS, SEPT. 21

NATURAL HORMONES
The Women's Workshop on Natural Hormone Replacement will be held 7-9:30 p.m. at the Novi Hilton. Cost is $25 for the first person and $20 for the second. Make checks payable to: Health Dimensions Inc., 32985 Hamilton Ct., G200, Farmington Hills, MI 48334. Call (248) 489-1573.

SCLERODERMA
The Schleroderma Support Group will meet the third Thursday of each month from 7-8:30 p.m. at St. Mary Mercy Hospital, 36575 Five Mile Road in Livonia. Call (248) 349-2899.

SUN, SEPT. 24

CHRONIC ILLNESS
The Chronic Illness Coalition will sponsor a forum for parents on "Strengthening Families with Chronic Illness" 12:20-4:30 p.m. at Madonna University, Kresge Auditorium, Livonia. Cost is $5 for persons with chronic illness and general public (fee waived if unable to pay) and $10 for nurses and healthcare professionals. Call (734) 266-2422.

SEPT. - OCT.

CARDIAC CARE
St. Mary Mercy Hospital in Livonia continues to offer "Be Wise ... Heart Wise" classes 7-8:30 p.m. in the hospital's first-floor classroom. The hospital is located at 36475 Five Mile Road. Call (734) 655-8940.

WED, SEPT. 27

REFLEX ANALYSIS
Dr. Darren Schmidt will offer a free, hands-on workshop on contact reflex analysis 7-8:15 p.m. at the Canton Center Chiropractic Clinic, 6231 N. Canton Center Road (between Ford and Warren), Suite 109. Registration is required. Call (734) 455-6767.

THURS, SEPT. 28

HEADACHE
The Henry Ford Headache Clinic will sponsor a lecture, Headache 101, 7 p.m. in the lower level of the Henry Ford Medical Center, 9401 Hubbard Drive, at Evergreen in Dearborn. Discussion will focus on diagnosis and treatment, including alternative therapies and research updates. To register, call (313) 982-8384.

DIABETES SCREENING
Oakwood Hospital is offering free diabetes screening at Cherry Hill Internal Medicine, 42287 Cherry Hill, Suite D, in Canton at the corner of Cherry Hill and Lilly Road. Call (734) 981-1086.

THURS, SEPT. 28

STRESS REDUCTION
Oakland Physical Therapy will present "Exercises and Techniques in Stress Reduction" 7 p.m. in the Providence Medical Center, 47601 Grand River Avenue (near Beck), Suite B124, Novi. Free. Call (248) 380-3550. RSVP appreciated.

MON, OCT. 2

ORAL CANCER
St. Mary Mercy Hospital will offer oral cancer screening in the office of Dr. Richard Stoler, Marian Professional Building, 14555 Levan Road, Suite 206, Livonia. Pre-registration is required by Friday, Sept. 29. Call the Community Outreach Department at (734) 655-8940 or 800-494-1650 for out-of-area callers.

TUES, OCT. 3

SUPPORT FOR BEREAVED TEENS
New Hope Center for Grief Support will sponsor a free six-session series on "Issues of Grief" for teens ages 13-19 who have experienced the death of a relative or friend. The group will meet at Risen Christ Church, 46250 Ann Arbor Road (1/2 mile east of Beck Road at the corner of McClumpha and Ann Arbor), Plymouth on Oct. 3 and 17, Nov. 7 and 21, and Dec. 5 and 19. Call (248) 348-0115.

THURS, OCT. 5

ADVANCE DIRECTIVES
Oakwood Hospital is sponsoring "My Voice - My Choice," an award-winning program on how to prepare advance directives for medical care, 10 a.m. in the Dearborn Senior Center, 5277 Calhoun (east of Schaefer and south of Michigan), Dearborn. Call 800-543-WELL.

THURS, OCT. 19

BLOOD PRESSURE
Oakwood Hospital is offering free blood pressure screenings at Cherry Hill Internal Medicine, 42287 Cherry Hill, Suite D, in Canton at the corner of Cherry Hill and Lilly Road. Call (734) 981-1086.

TUES, OCT. 24

JOINT PAIN
The Oakwood Hospital & Medical Center-Dearborn will offer "Joint Pain Prevention and Relief," a free seminary presented by Dr. Eric T. Silberg, orthopaedic surgeon, 10:30 a.m. to noon in the Kalman Auditorium. Pre-register by calling 800-543-WELL.

CHOLESTEROL SCREENING
Oakwood Hospital is offering free cholesterol screenings at Cherry Hill Internal Medicine, 42287 Cherry Hill, Suite, D., in Canton at the corner of Cherry Hill and Lilley Road. Call (734) 981-1086.

Alzheimer's conference offers information, support for caregivers

Are you concerned about an adult whose mental function is declining? Or are you a stressed caregiver at your wit's end about finding the help you need to continue caring for a person with Alzheimer's disease?

Then good news is just around the corner.

A one-day conference titled "Help! My Loved One is Losing It – What Can I Do?" will be held 9:30 a.m. to 3:30 p.m. Saturday, Sept. 30, at the Clarenceville Schools Auditorium, 20155 Middlebelt Road between 7 and 8 Mile roads.

According to the Alzheimer's Association, one in 10 persons over 65 and nearly half of those over 85 have Alzheimer's disease. In a 1993 national survey, 19 million Americans said they had a family member with the disease.

The conference features four speakers: a neurologist, a biochemist, an occupational therapist and a representative from the Alzheimer's Association. They will discuss the following topics:

- **Is It Alzheimer's, depression or other mental illness?**
- **How can I enhance brain function?**
- **How can I make home a safe place?**
- **Who can help and how can I pay the cost?**

Besides presentations, the conference affords caregivers a chance to meet exhibitors who can help them locate such resources as respite care, devices to help them lift and transfer a loved one at home, information about long-term care insurance and special care units, and more.

This event is the first in the area designed for both community members caring for loved ones and professional caregivers such as social workers, RNs, LPNs, geriatric agency workers and clergy.

The cost, which includes lunch, is $35/person and $30 for people over 60. RNs and LPNs may earn 4.8 contact hours from this conference at a cost of $46. Checks are payable to Clarenceville Schools and can be sent to Clarenceville Community Education-"Loosing It" Conference, 20155 Middlebelt Road, Livonia 48152. For more information, call (248) 473-8933.

A portion of the proceeds of the conference will be donated to the Alzheimer's Association, Detroit chapter.

Read the HomeTown Life section Thursdays

The Head Pain Association of Michigan presents

HEADACHES & OTHER PAIN ILLNESSES

Featuring: **JOEL R. SAPER, MD, FACP**
Director, Michigan Head-Pain & Neurological Institute (MHNI) in Ann Arbor; Clinical Professor of Medicine (Neurology); Author, Educator, and Medical Columnist

Expert Panel
Dr. David M. Biondi, Certified in Neurology & Pain Medicine; Fibromyalgia Specialist; Assistant Clinical Professor of Medicine (Neurology)
Dr. Alvin E. Lake III, Director of Psychology at MHNI; Biofeedback Expert; Board Member, American Headache Society

Topics
• New Treatment Strategies • Hormones & Headaches
• Headaches & Children • Head Trauma & Headaches
• Fibromyalgia & Related Disorders • Dispelling the Myths
• Relaxation Update • Narcotics & Headaches

Wednesday, September 27, 2000
7:00 - 9:00 p.m.
Host at Eagle Crest – Ypsilanti
[illegible] Huron Street (Exit 183)
(888) 612-6733

Plymouth Obstetrics & Gynecology Specialists



Established in the Community Since 1989


Norman Gove, M.D.


Kelly O'Connor, M.D.


Catherine Riffle, PA-C


Donna M. Cirasole, M.D.

Now Accepting New Patients!
For All Your Obstetric and Gynecology Needs:
- *Family Planning • Gynecologic Surgery*
- *Osteoporosis Prevention • Obstetrical Care*
- *Menopause • Perimenopause*
- *Breast & Gynecological Cancer Screening*

(734) 414-1090
Plymouth Obstetrics & Gynecology Specialists
990 W. Ann Arbor Trail • Suite 302 • Plymouth
On staff at St. Joseph Mercy Hospital and University of Michigan Hospital
IHA

Arthritis Today
JOSEPH J. WEISS, M.D. RHEUMATOLOGY
18829 Farmington Road
Livonia, Michigan 48152
Phone (248) 478-7860

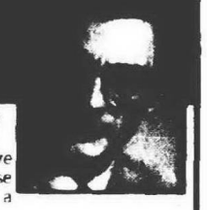

SOFT TISSUE PROBLEMS OF THE WRIST

Pain in the wrist seldom comes from arthritis; most wrist problems are the result of strain. The reason that the problem lingers is because we use our hands nearly all the time, and rest, the best healer, does not have a chance to mend the damage.

The wrist consists of 8 small bones lined up in approximately two rows of four bones each. Behind these rows are two bones – the radius and ulna, in front are the long bones that make up the digits. Tough ligaments interconnect all these bones, but strain can occur between any connection. The result is a stretching or even slight tearing that in medical terms is called a sprain.

When a sprain occurs, you feel pain, which soon becomes difficult to localize. What happens is that injury in one part of the wrist often causes a strain in another part of the wrist, which over time translates as further pain.

When your doctor confronts wrist pain, he first establishes the problem is strain and not arthritis, fracture, or pain coming from a damaged nerve or artery. Various tests, and if needed a hand x-ray will establish the presence of a strain.

Treatment may be difficult. Putting a splint, brace or cast on the wrist makes the hand practically useless. What suffices in most circumstances is to have you use a wrist splint at night. The splint places the wrist in a position of best rest, and makes it difficult to move the joint during the night. Over days to weeks, the ligament is able to rest more than it works and eventually heals.

SOUTHWESTERN TREASURES
NATIVE AMERICAN ART SHOW & SALE
NOT AFFILIATED WITH ANY OTHER INDIAN ART SHOW.
WAYNE COUNTY FAIRGROUNDS
10871 Quirk Rd. • Belleville, MI I-94 Exit 190
Info: (734) 697-7002/(918) 633-1032
REAL NATIVE ART
Featuring Hundreds of Authentic Indian Articles, Including: Hopi & Navajo, Kachinas, Pottery from Santa Clara, Hopi, Navajo, Jemez, Isleta, San Ildefonso & Acoma, Music, Baskets, Artifacts, Bows, Arrows, Lances, Paintings, Jewelry, Rugs, Beautiful High Quality Southwestern Art & Much More.
Featuring Award Winning Artists: Jimmie Foyer, Alvin Yellowhorse & IACA Artist of The Year - Michael Kirk



September 22, 23 & 24
Friday, Saturday & Sunday
10 A.M. - 6 P.M.
Don't Miss This Event
*** Below Retail To The Public ***
Artwork from over 100 Artists
Charge cards, checks accepted
Direct Reservations Buyer From New Mexico
FREE ADMISSION

Wave of the future

Broadcast news video is showing up on the Web

PC MIKE



MIKE WENDLAND

I spent the past week in Minneapolis at the annual convention of the Radio and Television News Directors Association, and the buzzword with the movers and shakers of the broadcast world there was "convergence."

All forms of old media – print, television and radio – are converging into a "brand" that is distributed in many forms, with new media and the Internet being the hottest thing around. New companies the public has probably never heard of like BlueZone, WorldNow, Zatso, FeedRoom and Internet Broadcasting Systems are helping broadcasters convert their over-the-air coverage into streaming audio and video on the Web.

Locally in Southeastern Michigan, two first-rate broadcast sites are demonstrating this new Internet technology in pretty impressive ways.

WXYZ-Channel 7 uses the services of Zatso for its comprehensive Detroit Now (www.wxyz.com) site, while WDIV-TV Channel 4 uses the International Broadcasting Service for its excellent Click On Detroit (www.clickondetroit.com) site. The sites offer up video and audio, interactive polls and current weather and traffic information.

Lagging far behind is WJBK-TV Fox Two (www.wjbk.com), which uses a more confusing framed template approach to putting its news and programming information online. WJBK doesn't offer streaming video. And if you click to the parent network link, it keeps you there, not letting your "Back" button return you to the local site.

For most of the broadcast news sites that are putting their video online, a whole new market is developing. RTNDA notes that the public's appetite for Web news and information is astounding media execs who dragged their feet for years in developing a Net strategy.

Many thought the Net would compete with their broadcast product. Now, they're instead finding it builds brand loyalty and extra income from Net advertising.

WFLA-TV in Tampa, FL, saw its Web-site traffic triple when it went online with live Web cam pictures of a huge fire not long ago.

When tragic shootings struck a Pittsburgh fast food restaurant earlier this summer, WTAE-TV's Web site there had news of the gunman's capture three minutes after it happened, thus giving the station's entire news operation a credibility boost.

As broadcast news execs learned this past week, the Web is changing the way they produce and distribute the news. And the public is clamoring for news-on-demand over the Internet.

Wary over wireless

The Information Technology community is warily eyeing all the hype over wireless computer networks and wireless Internet because of overloaded bandwidth and community resistance to the towers needed to broadcast wireless radio signals.

Wireless networks – called LANs for Local Area Network – use radio signals instead of cables to electronically hook up computers in office buildings. But so many people are embracing wireless LANs that available frequencies in many urbanized areas around the country are starting to get clogged.

One IT director for a Fortune 100-sized company told me his company recently canceled a multi-million contract for wireless because new studies showed the equipment would be obsolete in four years. Already, the FCC is getting complaints about wireless LAN interference in some cities ... which could be even more disruptive than a hack attack.

Then there's wireless Internet and wireless phones, both of which need towers for antennas. In some communities, there are no more open spaces left for towers, and local subdivision and neighborhood associations are filing zoning protests because of the way the wireless towers clutter the landscape.

This wireless stuff may be neat technology but implementing it on a wide scale is not going to be easy.

It's Windows ME time

Alright now, I've been kicking Windows ME around for a few weeks, criticizing it for being slower than Windows 98 and causing conflicts with older hardware and software on many computers.

But this is the week Microsoft officially released the latest and greatest version of its Windows operating system so let me try and say some nice things about the $59 upgrade.

ME, by the way, stands for Millennium Edition, and it's the first complete overhaul since Windows 98. It has a new PC Health feature that makes it easier to recover from system crashes or lockups. It also makes it easier to work with digital cameras and pictures.

There are also neat new video editing features with built-in software to make it possible for you to edit home movies and your daughter's dance recital right from your camcorder onto your PC.

Many retail stores are offering hands on demonstrations this week and Microsoft is sending three "Meet ME" semi-tractor trailer trucks out on a cross-country promotional tour of big regional shopping centers. The closest they'll come here is the Briarwood mall in Ann Arbor next Thursday.

If you live in the boonies and can't get to a store or shopping center, visit the Microsoft Web site at www.microsoft.com/WindowsME for an online demo.

Free Internet seminar

Want to learn more about using the Internet? Then join me for "Advanced Internet," my next PC Mike/WXYT Computer seminar, to be held from 9:30 a.m. to noon next Saturday, Sept. 23, at the MSU Management Center at Square Lake and Crooks in Troy.

The seminar is absolutely free, but you do need reservations. You can do that through the WXYT Web site at www.wxyt.com or call the PC Mike Seminar Hotline at (248) 455-7343.

Mike Wendland covers the Internet for NBC-TV Newschannel stations across the country. He is the author of a series of Internet books. You can reach him through his Web site at www.pcmike.com and hear him Monday through Friday at 6:26 p.m. on NewsRadio 950, WWJ, and on Saturdays from 4-6 p.m. on TalkRadio 1270, WXYT.

BUSINESS CALENDAR

THUR, SEPT. 21

WOMEN BUSINESS OWNERS

WBO of Southeast Michigan is hosting the second annual "Celebrate Women in Business" dinner. 6 p.m. networking, 6:45 p.m. dinner. Keynote speaker is Katherine Farrell of Katherine's Catering, who was recently honored by the National Association of Women Business Owners as one of the Top Ten Women Business Owners in Michigan.Location: Washtenaw Country Club, 2955 Packard, Ann Arbor. Cost: $25 per person. For more information or to register, call the WBO line at (734) 332-9300 or President Pam Wyess at 734-429-5249.

OCT. 26-27

AUTOMOTIVE NETWORKING

The IT Executive Forum will offer an one-and-a-half day education and networking program, "Solutions for Global Automotive Manufacturing." For more information, including hours, call Heather Boylan of SME at (313) 271-1500, ext. 2221.

Great Discounts when you present your HomeTown Savings Card to these area businesses!

LOOK FOR OUR DECAL IN THE WINDOW!

The Observer & Eccentric Newspapers — Part of HomeTown Communications Network™ — HomeTown News ... it's all about you!

HomeTown $AVINGS CARD



$ Automotive

American Power Wash (734) 722-7276 ..... Westland
1251 S. Wayne Rd. 20% Discount over $120.00

Battery Solutions Inc, 38680 Michigan Ave. ..... Wayne
10% Off New & Blem Automotive Batteries

Done Done-Rite Auto Wash ..... Berkley
$1 Off Our #3 "Best Wash and Dry"

Eclipse Window Tint, 9206 Telegraph ..... Redford
10% Off Purchase Over $200

Goodyear Automotive Center 19424 Middlebelt, N of 7 Mile Rd., Livonia
$12.95 Oil Change, Free Maintenance Inspection

Hank's Auto Restorations (313) 291-3075 ..... Westland
Rusted Afar? I'll restore your old car

Jim Freeard Pontiac Buick ..... Royal Oak
10% Off Parts and Service

North Brothers Ford 33300 Ford Road ..... Westland
10% Off Parts and/or Service, Purchases of $100 or more

S&S Mobil (734) 464-1011 5 & Levan ..... Livonia
10% Off Any Auto Service Over $25.00

Tom Haibeisen Goodyear (248) 647-3370 .... Birmingham
10% Off All Services

Tom Haibeisen Goodyear (248) 548-0110 ..... Royal Oak
10% Off All Services

Tom Haibeisen Goodyear (248) 362-0360 1973 Livernois .. Troy
10% Off All Services

Westland Car Care ..... Westland
10% Off Any Service of $100.00 or More

Westgate Auto Parts 156 S. Newburgh ..... Westland
10% Discount

$ Beauty & Health Care Professionals

Checker Drugs 190 S. Wayne Road ..... Westland
All Vitamins $1.00 Off

Dulac Hair Fashions ..... Farmington Hills
10% Off Reg. Price Cuts & Rusk Products

Farrell Reis ..... Birmingham
$5 Off Any Hair Service

Family Dental Center 734-427-9300 ..... Livonia
10% Off First Visit & Free consultation

Kramer Chiropractic (248) 615-1533 ..... Livonia
Consultation, examination & x-rays, $27.00

Kristal Greniuk, D.D.S. (734) 525-2552 ..... Livonia
10% General Discount. $100.00 off Bleaching

Medical Center Pediatrics DMC ..... W. Bloom /Bing. Farms
Special Offer for New Patients, Call for Details

Michael Chaben, D.D.S. (734) 522-5520 ..... Livonia
$50.00 off Bleaching, 50% off New Patient Exam

Partners Salon 476-2849 ..... Farmington Hills
10% Off Color Services. 10% Off Massage, Haircut

Orthodontics - Drs. Shaw & Ginzler 248-471-1555 .. Livonia
Free Consultation, a $225 Value

Personalized Hearing 35337 Warren ..... Westland
Save 10% on 2 Digital Hearing Aids

Ph.D. Psychologist 734-595-8077 ..... Westland
50% Off 3 Visits - No Ins. with Disc. - $65 each

Posh Salon ..... Southfield
20% Off All Services

Shear Radiance Sheridan Square ..... Garden City
10% Off First Service

Sir Davids Hair Salon ..... Westland
20% Off of Hair & Tanning Products

$ Coffee, Bagels & Bakeries

Heritage Bakery 37458 Five Mile at Newburgh .... Livonia
10% Off your total order! Mon-Sat. Open 5AM
734-464-1855

Mary Dennings Cakes ..... Westland
10% Off Special Order Cakes

$ Day Care

Hands & Hearts Around the World ..... Garden City
10% Off 1st Months Tuition

$ Dry Cleaners & Laundry

J.S. Prestige Cleaners on 5 Mile ..... Livonia
20% Off Dry Cleaning (No Other Coupons)

Mel Kal Cleaners ..... All Locations
Free Sweater or Pant W/$9.95 Incoming Cleaning

Park Ave $1.75 Cleaners 844-5091 ..... Canton
$1.50 Per Item for Dry cleaning

Touch of Class ..... Plymouth
15% Off All Dry Cleaned Garments

$ Entertainment

Detroit Zoological Society ..... Royal Oak
10% Off All Membership Packages

$ Financial Services

James B. Williams, CFP ..... Livonia
50% Financial Plan + Inv. Fees

Kozak Consulting Co., Inc. ..... Westland
10% Discount Off 1999 Income Tax Prep

Tax Time ..... Westland
Free Electronic Filing with Paid Return

B. Carris, L.P.L. Financial (734) 453-7304 ..... Plymouth
20% on stock/bond and trades & Free Advice

$ Florists & Gifts

Mary Jane Flowers ..... Royal Oak
$5.00 Off Any Purchase Over $10.00

Nature's Floral Gifts 37464 Five Mile at Newburgh .... Livonia
10% Off (734) 432-5940

Steve Codens Flowers ..... Southfield
Free Delivery in Metro Detroit Area

$ Home Improvement

American Blind and Wallpaper Factory ..... Plymouth
10% Off Order $50 Min. Mention Code HE10

Bath & Kitchen Elegance (734) 326-7096 .....
10% on Bath Fixtures & Cabinetry

Bergstroms Inc Plumbing & Heating ..... Livonia
$15 Off Service Calls 734-522-1350

Burton & Sons ..... Garden City
$15.00 Off Service Call 734-427-3070

Burton Plumbing & Heating ..... Wayne
10% Off All Materials Service/Store

Carousel Building and Painting ..... Westland
10% on All Labor, 15% Seniors

Colbys Decorating Center 968 Newburgh ..... Westland
10% Off ALL In Stock Merchandise

Horton Plumbing ..... Plymouth
Free Laundry Tub & Faucet with Receipt

I Do Windows 313-927-4960 ..... Redford
First Clean Free with Pre-Paid Service

J+E Installation (248) 473-6999 ..... Farmington Hills
10% Off any entry or storm door or purchase. 3 door min.

Kroll Window ..... Garden City
$300 Off 3 or More Windows

Livonia Home Improvement 27790 Joy Road ..... Livonia
In business since 1951. Windows, siding & roofs. Best Prices.

Livonia Lock-Key 33861 Five Mile ..... Livonia
LSDA Entrance Handle Reg. $139 now $114 734-422-1222

Nationwide Windows & Doors (313) 538-6522 ... Redford
10% Off Labor, 20% Off for Seniors

New Beginnings LLC 734-513-0755 ..... Livonia
10% Off Painting Two or More Rooms

On The Mark Roofing & Home Improvement 29010 Van Born .. Westland
10% on Labor, 15% for Seniors 734-728-7110

Pete Wood Plumbing&Lawn Sprinklers .....
10% Discount 248-888-7777

United Temperature ..... Livonia
Furnace Cleaning & Inspection $57.00

$ Insurance

Juenemann Insurance ..... Westland
Gift for Comparing Home & Auto Insurance

$ Jewelers

Bright Jewelers 44344 Cherry Hill 734-844-2404 ... Canton
50% Off 14K Gold Chains

Midwest Diamond Brokers 9400 Middlebelt .....
30% Off Jewelry Appraisals 734-425-9533

O & D Bush Jewelers 734-455-3030 ..... Plymouth
50% Off All Silver Jewelry

$ Landscape & Maintenance

Bills Outdoor Care ..... Canton
Commercial Snowplowing Contract 10% Off

D. A. Alexander & Co. ..... Livonia
10% Discount

Outdoor Fun Store Co. ..... Wayne
10% Off Purchase of Any Wooden Playset

OV's Landscaping 734-728-6030 ..... Westland
$150 OFF Sprinkler System over $1500

Saxtons Garden Center ..... Plymouth
10% Off All Hand Garden Tools

$ Pizza

Cottage Inn Pizza ..... Birmingham
2 Large Pizzas W/One Item $12.99

Dolly's Pizza 734-953-9900 ..... Livonia
Free Breadsticks with Large Pizza

Marias Deli & Pizzeria 734-981-1200 ..... Canton
$5.00 OFF a $50.00 Purchase (excluding tobacco & alcohol)

Papa Romanos ..... Ferndale
$1.00 Off Bambino Bread with any purchase

Pizza One ..... Ferndale
2 Small Pizzas for $8.99 + tax

Rallos Pizza ..... Royal Oak
$1.50 Off Large Square Pizza

Vizzy's Pizza Palace - We Deliver 722-3333 ... Westland
2 Large Reg. Pizzas with 1 item & Jumbo Bread $14.75

$ Restaurants

Alexander The Great ..... Westland
10% Off Entrees - Not Valid on Specials

Barbs Pasties ..... Livonia
10% Off When You Buy 4 Pasties

Burger King 120 S. Merriman Rd. ..... Westland
99¢ Double Cheese Burger w/any purchase

Burger King 237 S. Wayne Rd. ..... Westland
99¢ Double Cheese Burger w/any purchase

Beehive Family Dining ..... Wayne
20% Off Any Order

Code 30 Coffee Cafe Inc. ..... Redford
$1.00 Off Any Flavored Latte

Dairy Queen of Royal Oak ..... Royal Oak
10% Off Total Bill

Denny's ..... Westland
Buy One Regular Priced Breakfast, Get One FREE.
Not valid with other coupons or offers.
Not valid on Holidays or Weekends.
One coupon per guest per visit.

Fire Academy Brewery ..... Westland
Buy One Lunch, Get The 2nd at 1/2 Price!

Hard Ice Cream Cafe on Farmington S. of Plymouth Livonia
10% Off Any Item including Sanders Cakes

Legacy Restaurant 34110 Plymouth Rd. ..... Livonia
10% Off Your Bill Excluding Specials 734-513-7756

McDonald's 5625 Sashabaw Rd. ..... Clarkston
Buy One Big Mac, Get One Free

McDonald's 6695 Dixie Hwy. ..... Clarkston
Buy One Big Mac, Get One Free

McDonald's 2450 Dixie Hwy. ..... Waterford
Buy One Big Mac, Get One Free

McDonald's 141 N. Telegraph ..... Waterford
Buy One Big Mac, Get One Free

McDonald's 220 N. Ann Arbor Rd. ..... Plymouth
Buy Any Sandwich, Get One Free

McDonald's 5 Mile at Middlebelt ONLY ..... Livonia
15% Off Any Full Size Extra Value Meal

McDonald's 45510 Michigan ..... Canton
Buy Any Sandwich, Get One Free

McDonald's 44900 Ford Rd. ..... Canton
Buy Any Sandwich, Get One Free

McDonald's 40241 Michigan ..... Canton
Buy Any Sandwich, Get One Free

Max & Ermas ..... Birmingham
10% Off Purchase, excluding alcohol & gratuities

Mitch Houseys Schoolcraft/Middlebelt ..... Livonia
10% Off Your Bill - Lunch or Dinner 734-425-5520

Mr. Mikes Coney Island 7255 Nankin Rd. across from Westland Mall .. Westland
10% Off Breakfast, Lunch & Dinner. Open 7 a.m.

Mr. Pita 1930 Opdyke 15% OFF ..... Auburn Hills
(248) 475-4500

Mr. Pita 28853 Orchard Lake Rd. 15% OFF Farmington Hills
(248) 489-0860

Mr. Pita 22805 Michigan Ave 15% OFF ..... Dearborn
(313) 274-7482

Mr. Pita 34708 Plymouth Road 15% OFF ..... Livonia
(734) 266-9120

Mr. Pita 28821 Southfield Road 15% OFF .. Lathrup Village
(248) 569-7372

Mr. Pita 1600 E. 12 Mile Road 15% OFF Madison Heights
(248) 542-7071

Mr. Pita 525 Ann Arbor Road 15% OFF ..... Plymouth
(734) 354-3900

Mr. Pita 1977 South Blvd 15% OFF ..... Troy/Roch. Hills
(248) 828-8991

New King Lims 248-474-2781 ..... Farmington Hills
10% Off Total Bill

NY Deli & Catering (734) 591-3354 ..... Livonia
10% Off of any Catering order

O'Malley's Bar & Grill 15231 Farmington & Five Livonia
15% Discount after 8 p.m. except Holidays

Sweet Spot Cafe 37575 Five Mile at Newburgh ... Livonia
10% Off Any Purchase 734-464-4200

Subway ..... Berkley/Ferndale
$1.00 Off Any Footlong Sub

Wayne Restaurant & Coney 3209 Metro Place Center .. Wayne
10% Discount Excluding Specials 734-326-6099

$ Rentals: Apts., Housing, Seniors

Marquette House 36000 Campus Drive ..... Westland
10% Off First Month Rent

Westland Convalescent Center 36137 W. Warren .. Westland
10% Off First Month-Private Pay

$ Retail

A Shady Business ..... Walled Lake
10% Off Any Lamp Purchase

$ Retail

Altas Greenfield Market ..... Southfield
5% Off Any Meat or Produce Purchase

Border Outlet 3500 Lilley 734-397-6326 ..... Canton
10% Off In-Stock Only

Chris Furniture Farmington/Plymouth Rd. ..... Livonia
40% Off All End Tables

Dailey Carpet 8 Mile W. of Merriman ..... Livonia
10% Off Any Reg. Priced Merchandise (Excludes Labor)

Doll Hospital 3947 W. 12 Mile ..... Berkley
10-60% Off Selected Dolls & Bears

Dolls and Trains ..... Lathrup Village
10% on Selected Items

Express Photo 6 Mile ..... Livonia
20% Off Processing 25% Off Enlargements

Floors In Style 27800 Joy Rd. 2 blocks w. of Inkster ..... Livonia
20% Off All in stock Carpet and Vinyl Floors

Hersheys Shoes 29522 Ford Road ..... Garden City
10% Off Regularly Priced Merchandise

Independent Carpet One ..... Westland
10% Off Standard Labor Only

J & K Trophy & Engraving 248-473-7871 ..... Livonia
10% Off All Awards Signs & Gift Items

Looking Glass Antiques ..... Plymouth
15% Off Any Item $25.00 or More

Marcys Groom-A-Pet ..... Birmingham
20% Off Retail Supplies (does not include grooming)

Mistys Cards & Gifts 734-421-1066 ..... Garden City
10% Off Regularly Priced Items

Nicole's Revival www.nicolesrevival.com ..... Westland
10% Off Entire Purchase with Card

Once Upon A Child 5804 N. Sheldon ..... Canton
10% Off Any Purchase 734-459-666

Pascha Books & Gifts 6 Mile ..... Livonia
10% Off Purchase of $50 or More

Reme Collectibles 42839 Ford 734-981-7500 ..... Canton
20% Off Storewide

Red Wing Shoes ..... Garden City
$20.00 Off Any Regular Price Shoe/Boot

Sears Outlet 12001 Sears Ave. 734-422-3000 ..... Livonia
10% Off at the Sears Outlet Only

Talking Book World ..... Lathrup Village
Up to $10 Toward 1st Purchase or Rental (new Customers)

The Framery & Gallery ..... Troy
20% Off Art, Merchandise, Incoming Frame Orders

Therapeutic Books 965 N. Mill 734-453-4950 ..... Plymouth
Save 10% on all books

Training Effect Fitness Store ..... Birmingham
10% Off Equipment Purchase 25% Off All Accessories

Village Peddler ..... Plymouth
10% Off Storewide

$ Services

A&A Driving School 28911 Seven Mile Rd. 734-422-3000 Livonia
$10 Off on Teen Course or First Adult Lesson

Bill & Rod's Appliance 734-425-2504 ..... Livonia
$10 Off In-Home Appliance Repairs

Carmack Appliance ..... Garden City
10% Off In-Home Service

Classic Maids 38599 Draper Lane ..... Westland
$30/4 Rooms, Insured, Bonded, $5 Each Extra Room

Coach's Carpet Care ..... Ypsilanti
10% Carpet, Upholstery & Duct Cleaning

Concepts In Flooring (248) 442-7299 ..... Livonia
10% on All Ceramic Field Tiles

Community Federal ..... Plymouth, Canton, Northville
Free Checks with New Accounts & 1/4% off Loans

Corrie Lyn Hix - Vocalist 8612 Diane Ct. 313-720-8480 ... Westland
Specializing in Weddings, Funerals & Private Functions

Daves Appliance Repair 313-299-8584 ..... Redford
$10 Service Calls

Family Heating & Cooling 734-422-8080 ..... Garden City
Recommended by Joe Gagnon Appliance Dr. WJR Radio

Hello! Cellular (734) 354-6000 ..... Plymouth
20% Off Accessories (Some Restrictions Apply)

International Minute Press 734-729-5401 ..... Westland
10% Off Printing - 20% Off Wedding Invitations

Jans Dance Connection 313-562-1203 ..... Dearborn
50% Off Registration Fee

Just Wear It, Inc. (734) 422-8080 ..... Livonia
15% Off Embroidery & Silk Screening

Kirby Vacuum Sales, Service & Supplies ..... Westland
10% Off Supplies

Mail Boxes Etc 7 Mile next to Joes Produce ..... Livonia
10% Off Shipping Fed-Ex or UPS

Men on The Move ..... Westland
20% Off Boxes and Packing Supplies

Observer & Eccentric Newspapers ..... Plymouth
FREE Attention Getter with Your Classified Ad
($5 Value, private party ads only) 1-800-579-SELL

RE/MAX Hometeam, Realtors - John Toye ..... Westland
Free Home Warranty with Listing of Home (734) 641-1111

Security Designs (248) 474-5555 ..... Livonia
Access Control Systems 10% Off First 25 Cards Free.

Slaser Htg. & Clg. 33504 5 Mile (734) 266-5475 .... Livonia
10% Off on Any Service Call or Installation (Up To $50 Max)

Suburban Appraisals 313-937-0181 ..... Redford
15% Discount Off Jewelry Appraisals

Sunshine Sign (734) 513-8810 ..... Livonia
10% Discount on Paper Signs & Banners

The Dance Connection 734-379-9755 ..... Canton
50% Off Registration Fee

Tuffy Auto Service Plymouth Rd W of Middlebelt ..... Livonia
10% Off Parts & 5% Off Discount Prices

Two Men and A Truck North Wayne Only 734-722-6663
Westland
$25 Packing Supplies When U Move With Us

Val's Catering Inc. 734-728-0547 ..... Westland
10% on Parties over 50 People

Visions of Joy Graphic Designs 734-467-9113
10% Discount on Typesetting Over $35

Wavelength Communications 3677 S. Lapeer Lake Orion
15% Off All Accessories! 248-393-6933 Toll Free 877-993-WAVE

World Explorers Travel 877-391-4414 ..... Lake Orion
Waive Service Fees on Air & Vacation Pkgs Toll Free

$ Sports & Recreation

Ambassador Roller Rink ..... Clawson
Buy One Admission - Get One Free (Sat. Only)

Bel-Aire Lanes 24001 Orchard Lake Rd. ..... Farmington
Free Shoe Rental with Any Paid Game

Body Rocks Fitness & Racquet Club (734)591-1212.. Livonia
36600 Plymouth Rd. at Levan-Free one day visit with ad-One free visit per person, must show ID. Tanning Special 5 visits for $22.00

Bonanza Lanes ..... Warren
25¢ Off Ea. Game Daytime Weekdays, 50¢ Off Ea. Game Nighttime & Weekends All Day

Bronco Lanes ..... Warren
25¢ Off Ea. Game Daytime Weekdays, 50¢ Off Ea. Game Nighttime & Weekends All Day

Century Lanes ..... Waterford
20% Off Bowling Fee For Group.

Electric Stick ..... Westland
Pay for One Hour of Pool - Get One Hour Free

Embassy Suites Hotel (734) 462-8000 ..... Livonia
$89.00 Weekend Rate King Suite, Fri.-Sun.
Based upon Availability

Golf Etc. Orion 792 S. Lapeer ..... Lake Orion
10% Off excludes balls & sale items. 248-814-0780

Hartfield Lanes ..... Berkley
Free Shoe Rental for Cardholder

K&S Pro Bowling Supply 45100 Ford Rd. ..... Canton
Total Sales of $50 or more 10% Discount. Located in Super Bowl.

Merri-Bowl ..... Livonia
20% Off Bowling Fee For Group.

Oxford Lanes ..... Dearborn
20% Off Bowling Fee For Group.

Plum Hollow Lanes ..... Southfield
20% Off Bowling Fee For Group.

Rollerama II ..... Brighton
Buy One Admission Get One Free (not Friday)

Skatin' Station II ..... Canton
Buy One Admission Get One Free (not Friday)

Store Lanes ..... Taylor
20% Off Bowling Fee For Group.

Sterling Lanes ..... Sterling Hgts.
25¢ Off Ea. Game Daytime Weekdays, 50¢ Off Ea. Game Nighttime & Weekends All Day

Super Bowl ..... Canton
20% Off Bowling Fee For Group.

Troy Lanes ..... Troy
20% Off Bowling Fee For Group.

Universal Lanes ..... Warren
25¢ Off Ea. Game Daytime Weekdays, 50¢ Off Ea. Game Nighttime & Weekends All Day

Westland Municipal Golf Course 500 S. Merriman.. Westland
Pay $5.00 Between 12 p.m. & 3 p.m. Mon.-Fri. 9 holes walking

Westland Sports Arena 6210 Wildwood ..... Westland
Receive one free group ice skating lesson with the purchase of one session. Call for details (734) 729-4660

Wonderland Lanes 28455 Plymouth Rd. ..... Livonia
Buy One Game, Get One Free

Quality Inn (734) 466-8100 ..... Plymouth
10% Discount

For information on becoming a participating business
Call 734-953-2234 in
Wayne County and Oakland County

Discounts are not valid with any other offer.
No cash value or exchange • Not valid on holidays.
Offers valid only in cities listed.

To subscribe or renew a one-year subscription and receive your HomeTown Savings Card, call 734-591-0500 in Wayne County or 248-901-4716 in Oakland County

Treatments reduce side effects for prostate cancer patients

This year, about 170,000 American men will learn they have prostate cancer. Regular check-ups and early detection are the best weapons against the disease.

Prostate cancer is a serious health problem, but there's good news to report.

"Ten to 15 years ago, many men were diagnosed too late to offer them a cure. Today, patients are being diagnosed earlier with less advanced cancer when they have an outstanding chance of being completely cured with their first treatment," said Dr. Martin Sanda, a urological oncologist in the University of Michigan Comprehensive Cancer Center.

In a recent study of prostate cancer patients, Sanda found that more than 99 percent of men diagnosed with low-grade or intermediate-grade cancers who had favorable pre-treatment PSA screening test results were free of any sign of spread or reoccurrence five years after treatment.

Simple test

A simple two-part screening test – performed in the physician's office is the key to early diagnosis of prostrate cancer. The first part is an annual digital rectal exam, which is recommended for men over 40. In a painless exam, a doctor will insert a gloved finger in the rectum to feel any lumps or abnormalities in the prostate gland.

The second life-saving screening exam is a blood test for PSA, a substance called prostate specific antigen that is produced by the prostate gland. An abnormally high PSA level is a warning sign for cancer, although infection or other conditions can cause high PSA levels, too.

"We recommend PSA screening for healthy men after age 50," said Sanda. "Men with an increased risk of prostate cancer, which includes African-American men and any men with a family history of prostate cancer, should have their PSA levels tested at age 40 or 45."

If screening test results are suspicious, your doctor may recommend you see a urologist for consideration of a prostate biopsy. A biopsy is the only way to confirm whether you have cancer.

If you are diagnosed with prostate cancer, several treatment options are available to you, depending on your age and type of cancer. "These include either surgical removal of the prostate gland or radiation therapy or implantation of radioactive seeds in the prostate. Moreover, some slower growing types of prostate cancer can be monitored and treatment deferred," said Sanda.

Advances

It is important not to let fear of side effects, such as urinary incontinence and impotence, prevent men from being screened or treated for prostate cancer, said Sanda.

"This is an appropriate concern for patients, but there have been significant advances in surgical and radiation treatment. Patients now have a much lower risk of long-term side effects that has traditionally been the case."

The University of Michigan Comprehensive Cancer Center is looking for patients to participate in a large clinical trail comparing the side effects of different types of prostate cancer therapies.

"This is a very important study to help physicians determine what treatments are most appropriate for which patients," said Sanda.

Prostrate cancer patients interested in volunteering for a clinical study should call the U-M's Cancer AnswerLine at 1-800-865-1125.

Volunteer for mobility-loss study by WSU

Forty-three million adult Americans have limited ability to perform activities basic to life. Of these, 16 million are affected by loss of mobility, or difficulty walking. A walk down the grocery aisle or even out to the backyard is difficult – even impossible.

While the physical aspect of mobility loss gets attention, little is given to the long-term social and emotional aspects of such a loss. A new National Institutes of Health study about Adult Onset Mobility Loss will help the medical community better understand, manage and treat this problem.

Volunteers are needed from age 45 to 65 who use a cane, walker, brace, wheelchair or scooter. Participants receive $35 for completing interviews. There are no invasive tests.

For information or to volunteer, call Wayne State University at (313) 993-7320 and ask for the Mobility Study.

Learn how to take the bite out of those pesky mosquitoes

Do you know what happens when a mosquito bites you?

- The males and often the females feed on plant nectar, but the females also depend on blood to get the protein they need to mature their eggs, which they then lay on the surface of still water.
- When the female mosquito bites you, she injects her saliva that is filled with digestive enzymes and anticoagulants.
- The first time a person is bitten, there is no reaction.
- With additional bites, the person becomes sensitized to the foreign proteins, and small, itchy, red bumps appear about 24 hours later.

What are some ways to repel mosquitoes?

Mosquitoes are attracted to things that remind them of nectar or mammal flesh, so here are some options in repelling them:

- Wear light clothing that covers most of your body.
- Avoid bright, floral colors; instead wear khaki, beige and olive.
- Avoid fragrances in soaps, shampoos and lotions.
- Avoid being outdoors during the peak biting times from dusk until dawn.
- Use insect repellent that contains DEET (follow the application instructions and age guidelines carefully).
- Skedaddle and Avon's Skin So Soft work well for some people.
- Some studies suggest taking thiamine (vitamin B1), 25 to 50 mg three times a day. This vitamin seems to produce a skin odor that pregnant mosquitoes do not like, but we can't smell.
- Garlic may work the same way as thiamine, but it does have an odor we can smell.

What are some treatment options?

- Apply an ice pack wrapped in a towel or soak a washcloth in cold water.

STATE OF MICHIGAN
COUNTY OF WAYNE
CHARTER TOWNSHIP OF PLYMOUTH
ORDINANCE NO. C-2000-06

MOTOR VEHICLE SIZE, WEIGHT AND LOAD RESTRICTION

AN ORDINANCE TO AMEND CHAPTER 96, MOTOR VEHICLE SIZE, WEIGHT AND LOAD RESTRICTION ORDINANCE; LIMITING TO NO MORE THAN ONE CITATION FOR EACH VIOLATION OF A CODE OR ORDINANCE REGULATING THE OPERATION OF A COMMERCIAL MOTOR VEHICLE, AND SUBSTANTIALLY CORRESPONDING WITH SECTIONS 683 TO 725 OF THE MICHIGAN VEHICLE CODE AND/OR SECTIONS 2 TO 17 OF PLYMOUTH TOWNSHIP ORDINANCES, CHAPTER 96, WITHIN A 24 HOUR PERIOD; PROVIDING FOR THE REPEAL OF INCONSISTENT ORDINANCES; PROVIDING FOR PENALTIES FOR VIOLATIONS OF THE ORDINANCE; PROVIDING FOR SEVERABILITY; PROVIDING FOR SAVINGS CLAUSE; PROVIDING FOR PUBLICATION OF THE ORDINANCE AND THE EFFECTIVE DATE THEREOF.

THE CHARTER TOWNSHIP OF PLYMOUTH ORDAINS:

SECTION 1. AMENDMENT.

Chapter 96, Section 96.200 is hereby amended and shall read as follows:

96.200. CITATIONS

A. Weighmasters may issue citations for violations of this ordinance in accordance with the procedures set forth in sections 741 to 750 of the Michigan Vehicle Code, Act 300 of the Public Acts of 1949, as amended, MCL 257.741 to MCL 257.750.

B. The owner or operator or a commercial motor vehicle shall not be issued more than (one) 1 citation for each violation of a code or ordinance regulating the operation of a commercial motor vehicle and substantially corresponding to a provision of sections 683 to 725a of the Michigan vehicle code 1949 PA 300, MCL 257.683 to 257.725a, within a 24-hour period.

SECTION 2. REPEAL.

All ordinances or parts of ordinances in conflict herewith are hereby repealed only to the extent necessary to give this ordinance full force and effect.

SECTION 3. SEVERABILITY.

If any section, subsection, sentence, clause, phrase or portion of this ordinance is for any reason held invalid or unconstitutional by any court of competent jurisdiction, such portion shall be deemed a separate, distinct and independent provision and such holding shall not affect the validity of the remaining portions thereof.

SECTION 4. SAVINGS CLAUSE.

The repeal provided for herein shall not abrogate or affect any offense or act committed or done, or any penalty or forfeiture incurred, or any pending litigation or prosecution of any right established or occurring prior to the effective date of this ordinance.

SECTION 5. EFFECTIVE DATE.

This ordinance shall take full force and effect thirty (30) days after second reading and publication.

CERTIFICATION

The foregoing Ordinance was duly adopted by the Township Board Trustees of the Charter Township of Plymouth at its regular meeting called and held on the 12th day of September, 2000, and was ordered to be given publication in the manner required by law.

MARILYN MASSENGILL, Clerk

Introduced: August 15, 2000
Published: August 20, 2000
Adopted: September 12, 2000
Effective 30 days after second reading and Publication: September 17, 2000

Publish: September 17, 2000

PLYMOUTH-CANTON COMMUNITY SCHOOLS
NOTICE TO BIDDERS

The Board of Education of the Plymouth-Canton Community Schools invites all interested and qualified companies to submit a bid for the Purchase of Computer Workstations and Printers. Specifications and Bid Packets will be available for pick-up at the front desk of the E. J. McClendon Educational Center located 454 South Harvey, Plymouth, MI. during regular business hours. Technical questions should be directed to Jim Casteel, PCCS Director of Technology, at (734) 416-2708. Sealed bids are due on or before 3:00 p.m., Monday, October 2nd, 2000. The Board of Education reserves the right to accept and/or reject all bids, as they judge to be in the best interest of the school district.

Board of Education
Plymouth-Canton Community Schools
JUDY L. MARDIGIAN, Secretary

Publish: September 17 and 24, 2000

PLANNING COMMISSION
CHARTER TOWNSHIP OF CANTON
NOTICE OF PUBLIC HEARING

PROPOSED AMENDMENT TO THE ZONING ORDINANCE OF THE CHARTER TOWNSHIP OF CANTON, WAYNE COUNTY, MICHIGAN

NOTICE IS HEREBY GIVEN pursuant to Act 184 of the Public Acts of 1943 of the State of Michigan, as amended, and pursuant to the Zoning Ordinance of the Charter Township of Canton that the Planning Commission of the Charter Township of Canton will hold a Public Hearing on Monday, September 25, 2000, in the First Floor Meeting Room of the Canton Township Administration Building, 1150 S. Canton Center Road at 7:00 p.m. on the following proposed amendment to the Zoning Ordinance:

THE RAVINES PLANNED DEVELOPMENT DISTRICT (PDD) - PRELIMINARY PLAN - CONSIDER REQUEST TO ESTABLISH A PDD AS PERMITTED IN SECTION 27.04 OF THE ZONING ORDINANCE INCLUSIVE OF PARCEL NO. 018 99 0004 701. Property is located on the south side of Joy Road between Ridge and Beck Roads. (First Public Hearing)

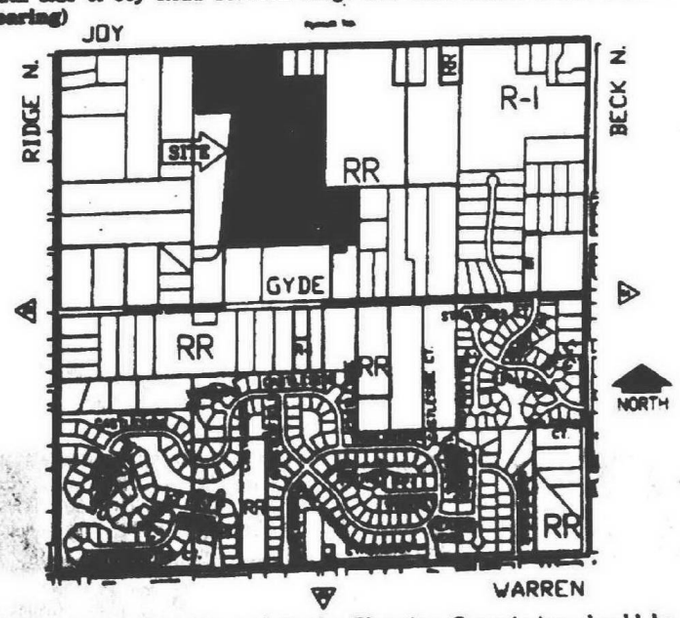

Written comments addressed to the Planning Commission should be received at the above address prior to Thursday, September 21, 2000 in order to be included in the materials submitted for review.

VIC GUSTAFSON, Chairman

Publish: August 31 and September 17, 2000

CHARTER TOWNSHIP OF CANTON
ACCESS TO PUBLIC MEETINGS

The Charter Township of Canton will provide necessary reasonable auxiliary aids and services, such as signers for the hearing impaired and audio tapes of printed materials being considered at the meeting, to individuals with disabilities at the meeting/hearing upon two weeks notice to the Charter Township of Canton. Individuals with disabilities requiring auxiliary aids or services should contact the Charter Township of Canton by writing or calling the following:

David Medley, ADA Coordinator
Charter Township of Canton, 1150 S. Canton Center Road
Canton, MI 48188
(734) 397-5435

Publish: September 17, 2000

NOTICE OF ADOPTION
PLYMOUTH CHARTER TOWNSHIP
ORDINANCE NO. 83.105

AN ORDINANCE TO AMEND THE ZONING ORDINANCE OF THE CHARTER TOWNSHIP OF PLYMOUTH BY AMENDING THE ZONING MAP.

THE TOWNSHIP OF PLYMOUTH ORDAINS:

Part I. The Zoning Ordinance No. 83 of the Plymouth Charter Township is hereby amended by amending the Zoning Map, by changing those areas indicated on the Amended Zoning Map No. 120, attached hereto, and made part of this Ordinance.

LEGAL DESCRIPTION

For parcel descriptions see Tax Records.
Based on Tax I.D. Number - [illegible]

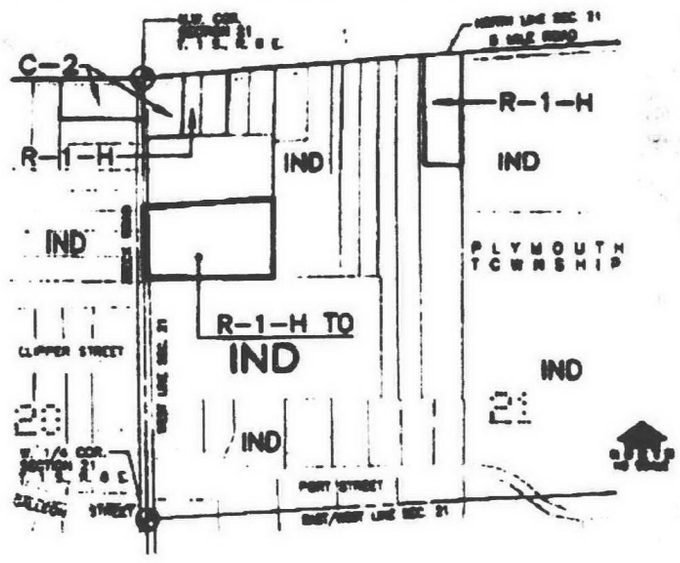

ORDINANCE NO. 83.105
AMENDED ZONING MAP NO. 120
PLYMOUTH CHARTER TOWNSHIP
WAYNE COUNTY, MICHIGAN

Part II. CONFLICTING PROVISIONS REPEALED. Any ordinance or parts of Ordinance in conflict herewith, are hereby repealed.

Part III. EFFECTIVE DATE. The provisions of this ordinance are hereby declared to take effect on October 12, 2000.

Part IV. ADOPTION. The Ordinance was adopted by the Township Board of the Charter Township of Plymouth by authority of Act 184 of the Public Acts of Michigan, 1949, at a meeting duly called and held on September 12, 2000, and ordered to be given publication in the manner prescribed by law.

Adopted by the Board of Trustees on September 12, 2000
Effective Date: October 12, 2000

Publish: September 17, 2000

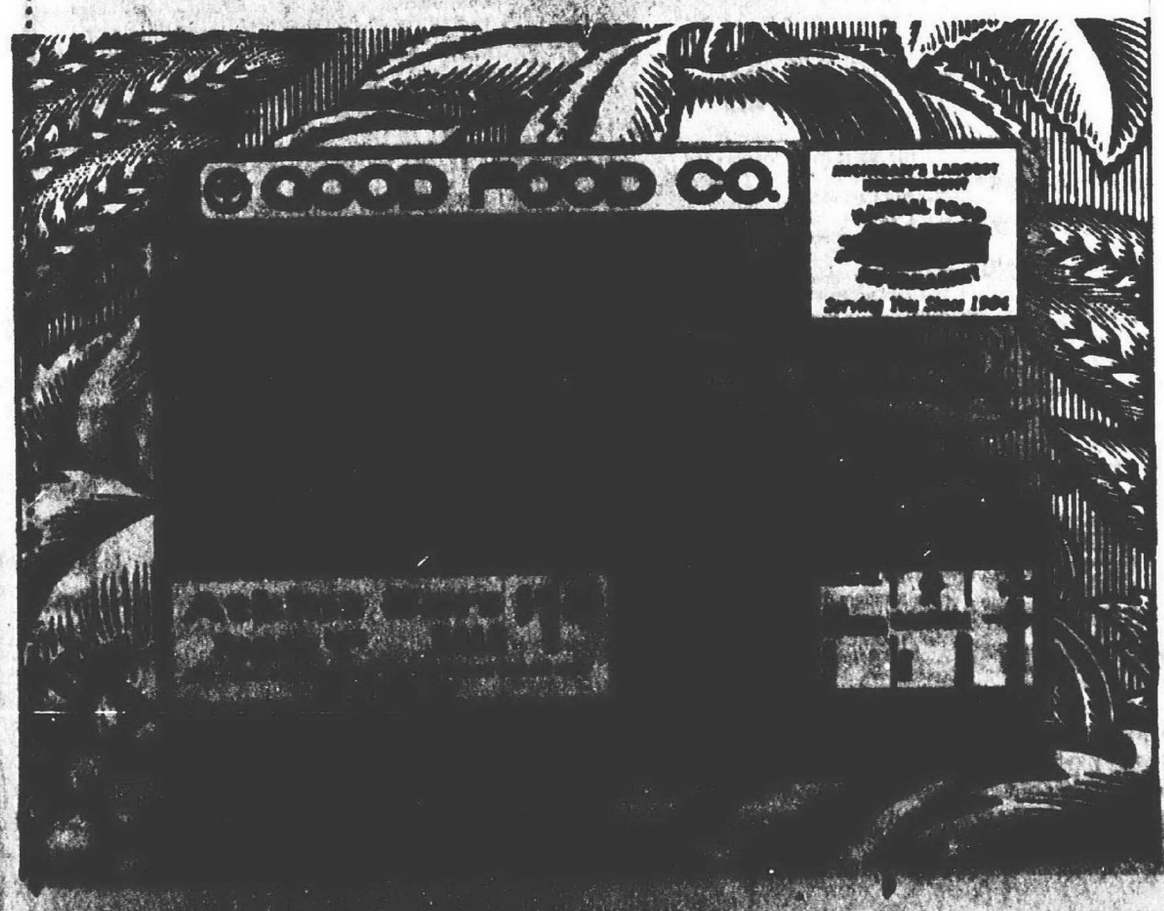



THE BEST DEFENSE IS A GOOD OFFENSE.

Schedule a FREE Prostate Screening!

SATURDAY, SEPTEMBER 23
9 a.m.-12 noon

Call to reserve a spot.
1-800-341-0801

CHOOSE THE LOCATION NEAREST YOU.

Providence Cancer Institute
[illegible]
(s. of 8 Mile, west of Greenfield, next to Providence Hospital)

Providence Cancer Institute-Ascension Center
(at Providence Medical Center-Providence Park)
47001 Grand River (at Beck)

Mission Health Medical Ctr.
37000 7 Mile Road, Ste. 230
(at Newburgh)

Providence Medical Center
210 North Lafayette
(downtown South Lyon)

PROVIDENCE CANCER INSTITUTE



JOIN THE TEAM THAT MAKES YOU #1



I-96 & Telegraph ▪ 313-531-7100

GM EMPLOYEE HEADQUARTERS

BRING US YOUR BEST DEAL... *The Matick Team Will Beat It!!*

2000 S-10 LS REGULAR CAB



Long box, air conditioning, automatic transmission, cruise control, tilt wheel, LS trim, CD player. Stock #TY671.

— Was $16,269 —

GMS PRICE **$11,223.33***

2000 BLAZER LS FOUR DOOR



Two wheel drive, CD, keyless entry. Stock #TY847

— Was $26,998 —

GMS PRICE **$20,111.74***

2000 TRACKER 2 DOOR CONVT. 4x4



Automatic transmission, air conditioning, cruise control, aluminum wheels, CD, tilt wheel. Stock #TY171

— Was $18,835 —

GMS PRICE **$14,535.00***

SPECIAL OF THE WEEK

2000 CAVALIER

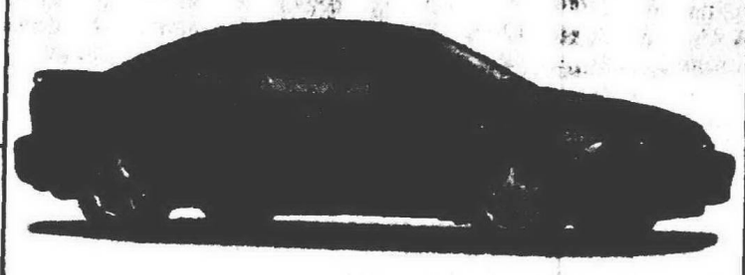

Automatic transmission, air conditioning, rear defogger. Stock #CY446

— Was $14,860 —

$11,456.40*

$500.00 More On Every Trade-In!

What do GM employees want? More Money for their trucks - A LOT MORE! In 1999 hundreds of GM employees and their family members traded in their used cars and trucks at Matick Chevrolet. The reason is that Matick Chevrolet gives you more for cash and every trade-in. As a GM employee you owe it to yourself to have your vehicle appraised at Matick Chevrolet BEFORE you buy.

2000 VENTURE VALUE PACKAGE



Loaded. Stock #TY1259

— Was $21,910 —

GMS PRICE **$18,655.78***

2001 IMPALA



OnStar, CD, cruise control, keyless entry. Stock #CY655

— Was $20,774 —

GMS PRICE **$17,902.57***

2000 ASTRO LS



Eight passenger, two tone paint, CD, air conditioning, power locks, power windows, keyless entry, aluminum wheels. Stock #TY833

— Was $23,848 —

GMS PRICE **$19,874.00***

2000 SILVERADO 1500 REGULAR CAB 4x4

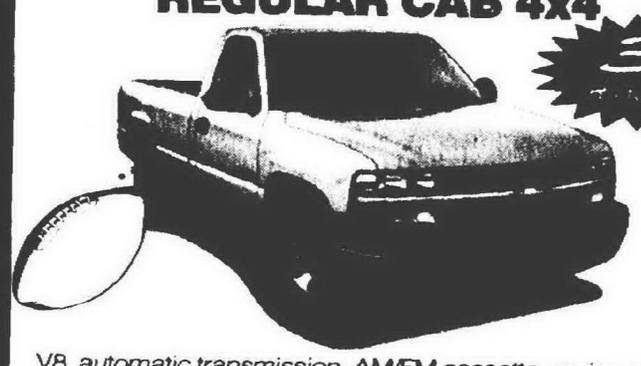

V8, automatic transmission, AM/FM cassette, cruise control. Stock #TY748

— Was $22,890 —

GMS PRICE **$18,974.15***

2000 TAHOE FOUR DOOR LS



Bucket seats, running boards, nine speaker stereo, keyless entry & more. Stock #TY1148

— Was $32,703 —

GMS PRICE **$28,916.55***

1999 SUBURBAN LT 4x4



Fully Loaded

— M.S.R.P. $41,370.00 —

SAVE UP TO **$10,000.00***

GM CERTIFIED USED VEHICLES!

CARS

'96 Cadillac Seville Stock # P3028	$17,995
'97 Chevy Lumina Stock # P3064	$10,695
'00 Impala Stock # AP4306	$16,995
'99 Chevy Lumina Stock # P4015	$13,795
'98 Cavalier Stock # P4035	$9,995
'99 Grand AM Stock # P4036	$11,995
'99 Lumina LTZ Stock #ATY827	$14,995
'99 Cavalier Stock # P4042	$10,995
'00 Metro Stock # P4052	$9,395
'98 Malibu Two available	$13,495
'00 Cavalier Two available	$12,995
'98 Catera Three available	$18,995
'99 Monte Carlo Stock #P4077	$14,995
'97 Cavalier Stock #4079	$9,995
'97 Malibu Stock #P4085	$10,995
'99 Grand Prix Two available	$14,995
'98 Escort Stock #P4071	$10,995
'99 Sunfire Stock # AP4540	$10,595
'99 Firebird T-Tops Stock # AP4058	$16,395
'99 Monte Carlo Stock # P4068	$14,495

SUV'S

'98 Explorer Stock # P3094	$14,995
'99 Yukon Stock # P4046	$25,395
'97 Blazer Stock # P4049	$15,995
'98 GMC Jimmy Stock # P4050	$16,195
'98 Tahoe Stock # P4060	$22,995

VANS

'97 Transport Stock # P4024	$18,995
'97 Venture Stock # P4051	$15,995
'98 Chevy Conv. Van Stock # P4063	$20,995

TRUCKS

'98 S-10 Stock # P4005	$12,295
'98 GMC Sonoma Stock # P4039	$13,995
'98 Chevy K 1500 Stock # P4044	$19,495
'97 Chevy K 1500 Stock # P4048	$18,795
'99 Dodge Ram Ext. Cab Stock # P4059	$21,995
'98 S-10	$16,995

1st Time Buyer Program

- REPOS
- POOR CREDIT
- BANKRUPTCY
- JUDGMENTS

*Price plus tax, title and plates rebate to dealer. **GM Employee 36 mo/12,000 miles/year lease, plus tax, title, plates, first month payment and $500 down. Rebates assigned to dealer. 20¢ per mile over 36,000. Amount due at signing as shown above. Normal wear/tear charges for excess wear and tear. Offer expires 10-02-00



I-96 & Telegraph ▪ 313-

Plymouth District Library
223 S. Main Street
Plymouth, Michigan

NEW HOMES & REAL ESTATE

Lighting can cost you less



JERRY GOETZ

Choosing lighting wisely can increase energy efficiency and reduced lighting costs.

Recessed or can lights are poor applications for use as overall room lights. They are best used to direct light onto a surface or for highlighting an object.

Room lighting is accomplished most efficiently with ceiling fixtures, table lamps or floor lamps. These fixtures take advantage of light reflecting off the walls and ceiling.

Here's the formula to compare the cost of lighting:

hours of use x watts x cost of electricity + cost of lamp

A number of striking differences can be seen when comparing a typical 100-watt incandescent bulb and a 26-watt compact florescent (CFL) bulb. The light output is nearly the same. However, one CFL bulb lasts as long as 10 incandescents. Using a cost per kilowatt-hour of $ .09, the lifecycle cost of a CFL is $37.40, compared to the incandescent cost of $97.50.

CFLs are available from most retail stores. The CFL bulb excels in lamps or fixtures where the bulb is continuously illuminated for three to four hours each day.

CFL bulbs use fewer watts and generate less heat while producing equal or greater light output – allowing a brighter bulb to be used for general lighting. These bulbs are an excellent choice for single-bulb fixtures and Tiffany style lamps where heat is a concern.

To control illumination, you can use dimmer switches, photocells, timers and motion detectors.

If you have questions or comments regarding this column or would like us to discuss a particular energy subject, call me toll-free at (877) 249-4130.

Jerry Goetz of Detroit Edison's Residential & Small Business Marketing group is an expert adviser on home energy efficiency.

Distinctive homes go on parade

Time now for the annual Showcase of Distinctive Homes, a wide-ranging open house of model homes on building sites in metro Detroit.

Sponsors of the event and competition include the Building Industry Association of Southeastern Michigan and Standard Federal Bank.

Judges awarded blue ribbons to five homes, based on design, architecture, features and value for price.

"They were beautiful," said Carolyn Nicholas, a marketing vice president for Standard Federal and one of the judges who evaluated floor plans and renderings.

"They were really putting some curb appeal in them," Nicholas added. "I was looking at value for price. I'm a homeowner, too. As a banker, I'm looking for resale value."

Although the showcase formally runs through Sept. 24, most of the 55 models nominated for special consideration should be available for walk-throughs well after that date.

"The showcase is a unique opportunity to see some of the best new homes in our area built by BIA master builders," said Dave Kellett Sr., president of Kellett Construction in Bloomfield Hills and the association.

Descriptions of all the houses in the showcase are available in a free plan book at Standard Federal offices, the model homes and online at www. builders. org

Following is a brief glimpse of the winners by price category:

■ **Homes priced up to $250,000.** Bayfield II, Steuer & Canvasser.

This unusual home of 2,634 square feet features a mid-level master suite design, country kitchen with large island and family room and foyer with two-story ceiling. The house has four bedrooms, 2-1/2 baths.

Walk-out and daylight lots are available.

Price is $249,900.

The Bayfield II, (734) 699-8400, is in Country Pond Estates, off Savage Road between Haggerty and Martinsville roads in Van Buren Township.

■ **Homes priced more than $250,000 but less than $350,000.** Seabrook IV/B, Ivanhoe-Huntley Homes/ S.R. Jacobson Development.

This two story of 2,600 square feet contains four bedrooms, 2-1/2 baths. Features include large master suite with walk-in closets and cathedral ceiling, ceramic tile in all baths and first-floor laundry.

Price is $316,385.

The Seabrook IV/B, (248) 393-2600, is in Montclair at Oakhurst on Clintonville Road between Waldon and Clarkston roads in Independence Township.

■ **Homes priced from $350,000 up to $500,000.** The DaVinci, Steuer & Canvasser.

This colonial, 3,500 square feet with four bedrooms and three full and two half-baths, includes a four-car, side-entry garage, luxury master suite and a bridge and loft overlooking the foyer and family room.

Price is $499,900.

The DaVinci, (734) 454-5518, is in Huntington Park, Powell between Ridge and Napier roads in Plymouth Township.

■ **Homes priced more than $500,000.** Marblestone Manor, Nosan Enterprises.

This large two story, 4,600 square feet, includes four bedrooms, three full baths and a pair of half-baths.

It features formal living and dining rooms, a great room with fireplace, a library with fireplace and a master suite with sitting room and fireplace.

Price is $829,000.

The Marblestone Manor, (248) 676-8016, is in Stone Hollow, General Motors Road between Garner and Hickory Ridge roads in Milford.

■ **Condominium.** Fairfax, Phoenix Gateway, L.L.C.

This story-and-a-half of nearly 1,850 square feet contains two bedrooms, including first-floor master, and 2-1/2 baths.

The great room has a vaulted ceiling and a loft overlooks the great room. Exterior materials include brick and [illegible]

The model, (248) 538-0200, is being built in Gateway Villas, 14 Mile between Farmington and Orchard Lake roads in West Bloomfield, isn't available for showing.



Marblestone Manor: *This large two story with several fireplaces was judged best among entrants in the most-expensive price category.*



Bayfield II: *This house, which won a blue ribbon in the least-expensive price category, features a unique mid-level master suite.*

RealEstate Ad Index

CLASSIFICATION	NUMBER
Real Estate For Sale	300-308
Homes For Sale By City	304-346
Homes For Sale By County	352-357
Misc. Real Estate	358-368
Commercial/Industrial	369-376
Real Estate For Rent	400-444

Our complete index can be found inside this section

HOME SEEKER'S CHECK LIST

- ☐ SELLER DISCLOSURE STATEMENT (REQUIRED BY LAW)
- ☐ LEAD DISCLOSURE STATEMENT (REQUIRED BY LAW)
- ☐ HOUSE SPEC SUMMARY SHEET (ROOM DIMENSIONS, ETC.)
- ☐ SCHOOL DISTRICT SERVICING NEIGHBORHOOD (WHERE EXACTLY ARE BUILDINGS, BUS PICK-UP)
- ☐ AGE OF MAJOR MECHANICAL/ STRUCTURAL COMPONENTS (FURNACE, HOT WATER HEATER, SHINGLES, ETC.)
- ☐ APPLIANCES INCLUDED?
- ☐ PROPERTY TAXES (BASED ON SELLING PRICE, NOT CURRENT RECORDS)
- ☐ MUNICIPAL SERVICES PROVIDED (TRASH COLLECTION, LEAF PICK-UP, SNOW REMOVAL, LIBRARY)
- ☐ CONDITION OF NEIGHBORING PROPERTIES

REALnet lets you view property listings on your home computer!

REALnet is the address used by Observer & Eccentric advertisers.

Access REALnet at
http ... com REALnet.html

To order Observer & Eccentric On-Line! call 734-591-0500 and get the software that will open the doors to REALnet.

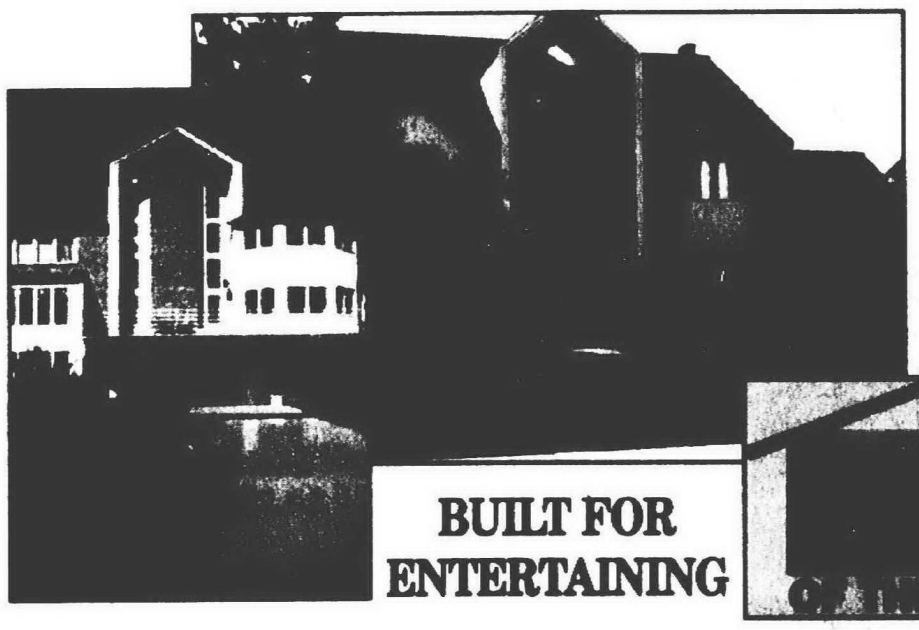

BUILT FOR ENTERTAINING

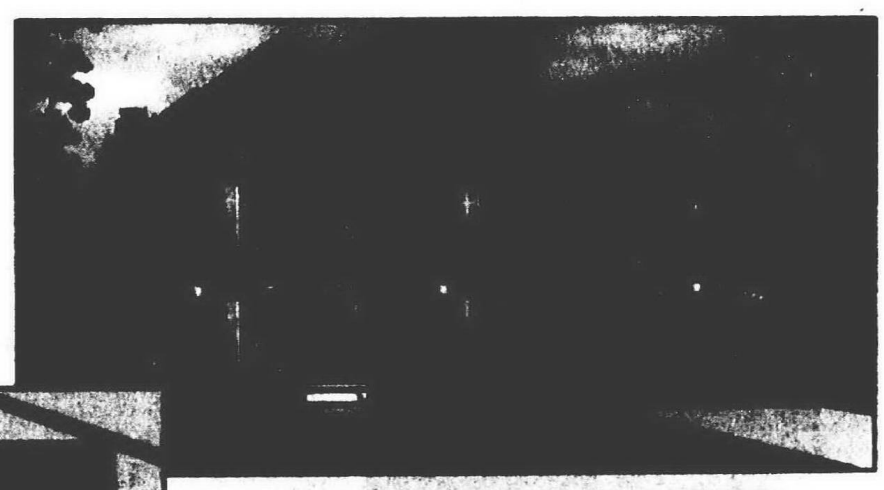

LAST HOUSE LEFT IN BEAUTIFUL PRIVATE NEIGHBORHOOD

Open Sunday
1 - 4 p.m.
by appointment only
$824,900

This striking, contemporary showplace has 4 bedrooms, 3 baths, and 2 half baths and is located in desirable Beacon Meadows subdivision.

As you and your guests enter the home, you are awed by a dramatic 3 story atrium offering a skylight, light oak spiral staircase, and white marble floor. The great room fireplace is accentuated by a 3 story brick hearth,skylights,and a sunroom leading to a tiered deck, which leads to the pool.

A formal dining room and a sitting room flank the atrium. The formal dining room has special lighting to make crystal sparkle. Hardwood flooring welcomes guests for dining.

The outstanding kitchen has custom, dramatic lights throughout,built-in Jenn-Aire cook top and microwave, built-in downdraft with island, white cabinets, pantry,under cabinet lighting, garden window, designer Kohler sink, and wet bar. All appliances say in both kitchens and laundries. Enjoy the view of the pool from the breakfast room, which is bowed and surrounded by windows.

Accessed by the spiral staircase and bridge, the master bedroom suite is bathed in light from the 2 doorwalls overlooking the atrium, recessed lighting, and plentiful windows. The suite is completed by the fireplace surrounded by granite, 2 person Jacuzzi, and luxurious imported German carpet.

The unparallel walk-out lower level provides for casual living and entertaining. The entertainment room has a granite fireplace, granite counters, full tiled bath, imported German carpet, and surround sound. You can entertain comfortably as the full kitchen has a convection oven,microwave,and refrigerator. A second laundry room and a cedar storage closet complete this area.

Work-out in the exercise area, which boasts a full mirrored wall. Then, ease your tensions in the cedar room with a hot tub, or in the full sauna with hot rocks.

Relax in the resort-like 40x20 heated Jamaican pool with lush landscaping providing privacy or the 2 story railed deck off the great room.

Multiple ceiling fans, central air, security system, 3 car garage, central vacuum, sprinkler system are a few of the many amenities you'll discover when you see the this fabulous home for yourself.

Mission Creek is one of Triangle Development's exceptional neighborhoods,located ina beautifully wooded and rooling area. The serene community of Mission Creek is surrounded by winding, tree-lined avenues, which truly add to the beaut of the neighborhood.

This is your last chance to become part of this private community. We have only one house left in this beautiful neighborhood. This home is located in Farming Hills with the acclaimed Farmington Hills schools.

The home has 3,002 square feet with 4 bedrooms, 2 /2 baths and a daylight basement.

It is located on a premium lot overlooking a pond which offers a truly spectacular view. We have added many extras and features, making this an exceptional residence. Just a few of these features include: a brick paver walkway in front, [illegible] on counter tops, [illegible] with stained railings and painted spindles, a fireplace with gas line, painted mantle, oak floors in kitchen/nook, upgraded kitchen cabinets, plus many, many more.

Mission Creek is located on the north side of Freedom Road, just west of Drake Road.

23154 Woodhaven Court

AVAILABLE IMMEDIATELY
$364,900

For more information, call:

Inga Cruz
Sales Representative
248-788.0064

Make yourself a part of this wonderful 21 home community.

Call to set up your appointment today!

This home will not last long!!!

[illegible].com/homes.cfm



NANCY AUSTIN
COLDWELL BANKER PREFERRED
(734) 416-1252
44644 Ann Arbor Trail, Plymouth

D Grand Opening

Golf Course Condominiums



GolfView Condominiums

ondominium homes on golf course
/2 story style • Main floor master suite
attached garages • Daylight basements
ow open

From the $230's

Also Now Available at Woodfield

Champions Club
From the $160's

• Secluded carefree condominium living • Two and three bedroom ranch and 1 1/2 story designs
• Main floor master suites • Private courtyard entrances
• Hurry! Only a few remain—immediate occupancy

Player's Club Condominiums
From the $150's

• The newest condominium community to join Woodfield
• Traditional brick architecture • Main floor master suites
• Two bedroom ranch and 1 1/2 story designs
• Set on this pristine Raymond Floyd golf course

WOODFIELD
High-Point Homes

• Golf course homes available • Great room, study and formal dining room
• Three car side-entry garage • Three bedrooms plus loft, first floor master suite
• Complete landscaping and irrigation included • Ready to move in now for $279,900

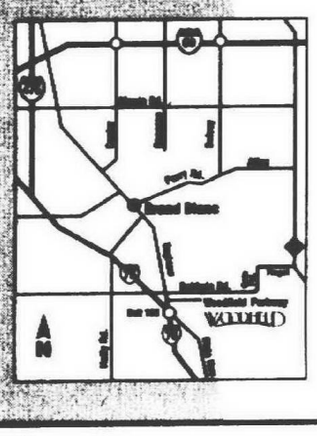

Westminster homes
www.westminsternewhomes.com
Open 12-6 P.M.
(810) 953-1388
I-75 to Exit 106 (Saginaw Road). Then North 1/2 mile to Woodfield entrance. (20 minutes North of Great Lakes Crossing)
Realtors Welcome

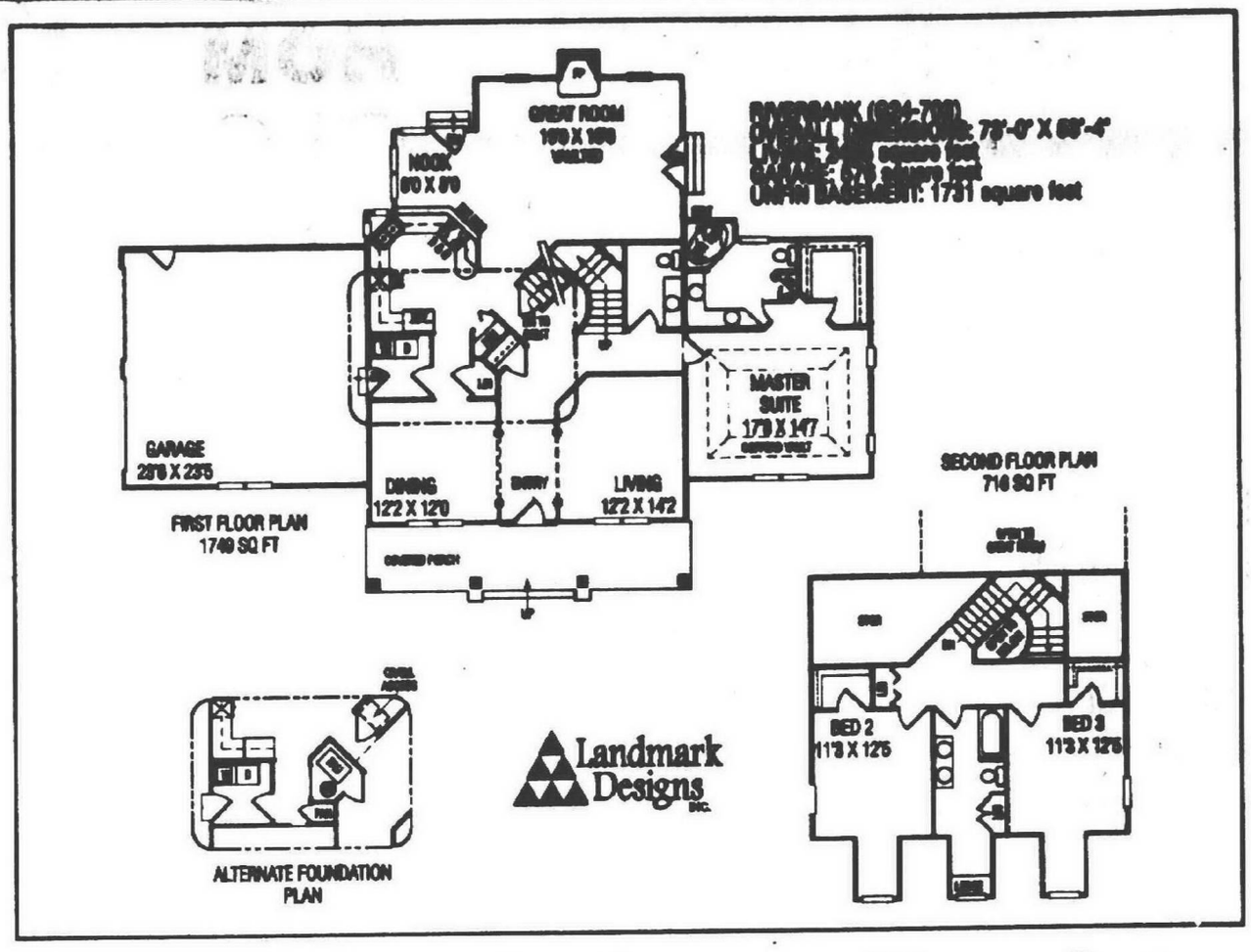

Dormers, windows allow lots of sunlight into 2-story home

The Riverbank (G24-703) has the rustic ranch look of the past with numerous dormers for light. That, along with all the modern amenities inside, make it great for today's homeowners.

Windows have been used as accents to the outside facade. Inside the rooms are brighter and have the feel of openness and spaciousness.

The living area for this great home is 2,465 square feet.

Entry into the Riverbank is across a covered porch. Inside on the right is the living room and on the left is the dining room. Each room is separated from the entryway by arches.

Straight ahead in the center of the home is the stairwell going to the second floor and down to the unfinished 1,731-square-foot basement.

On the right side of the home is a half-bath next to the staircase, and the master suite beyond.

The main area of the master suite has a coffered vault ceiling with windows on both sides. The rear is dedicated to a large corner walk-in closet and a private bath. His-and-her sinks are adjacent to the corner spa tub lit by a skylight overhead. A linen closet is tucked back behind the door.

The left side of the main floor has the utility room with a pass-through from the dining room to the kitchen. The utility room has two doors, one in the walk-through and one out to the two-car garage.

The kitchen is C-shaped with a corner pantry, sink under a garden window and an eating bar facing the nook beyond. The nook has a door that opens out to the backyard. With the vaulted family room beyond, the area is very open.

French doors lead to the side yard and a fireplace grace the back wall.

Upstairs are two bedrooms, each with a large dormer area and a walk-in closet. There is a full bath between with a tub and a large linen closet and a secondary linen closet is located in the hall.

Storage is abundant throughout the second floor.

For a study plan of the Riverbank (G24-703) send $24.95 to Landmark Designs, 33127 Saginaw Road E., Cottage Grove, OR 97424 (specify plan name and number for study plan).

For a collection of plan books, send $20 or save by ordering the study plan and collection together for $34.95.

For faster processing, call (800) 562-1151 or visit the Web site at www.landmarkdesigns.com

Robertson Brothers

The Willits

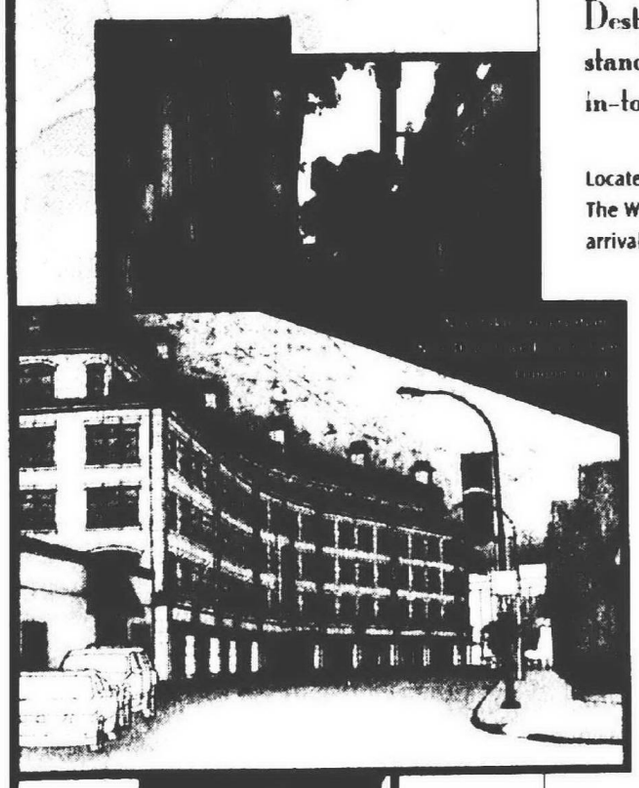

Destined to set a new standard for Birmingham in-town living...

Located right in the heart of the city, The Willits marks Robertson Brothers' arrival into downtown Birmingham.

The Willits will be a unique residential building that exemplifies in-town living at its best. Planned features include nine-foot ceilings, oversized windows, fabulous kitchens and luxurious master suites...with amenities like a concierge, underground parking and a workout room.

Condominiums: *Square footage from 1,550 to 2,950. Priced from the mid $500,000's.**
Penthouses: *Square footage from 2,500 to 4,400. Priced from $1.8 million.**

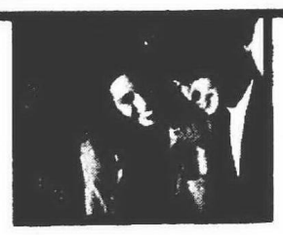

For more information on this fabulous opportunity, visit our Sales Office from 11am–6pm or call (248) 593-0855.

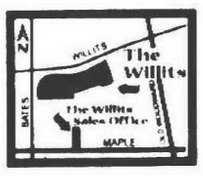

The Willits...at the corner of Bates and Willits...destined to become the premier condominium residence in downtown Birmingham.

Rb Robertson Brothers Group
Community Developers
www.robertsonbrothers.com
In partnership with
PALLADIUM
The Palladium Companies

Prices subject to change without notice

EQUAL HOUSING OPPORTUNITY

1999 Developer of The Year

"Big City Elegance... Country Charm"



The Enclave combines the luxury and convenience of a modern city with the peaceful satisfaction of country life. Behind the security of the 24-hour gatehouse lies your escape from the ordinary.

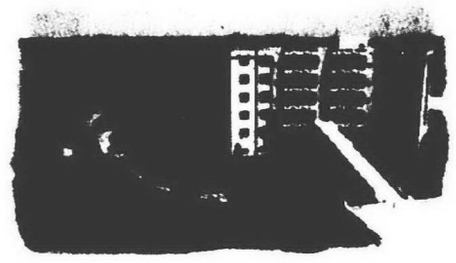



- Idyllic surroundings
- Civilized community
- Vast, elegant interiors
- Indoor pool, saunas, spa, fitness
- Shopping, movies, restaurants

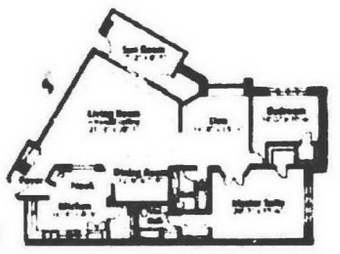

Two bedrooms, two baths. Chef's kitchen with breakfast nook. Formal living and dining rooms. Separate den, plus a year-round sunroom filled with natural light. A cosmopolitan home spanning roughly 2,200 square feet in the midst of a tranquil country setting.

"You Deserve Life in The Enclave"

The Enclave

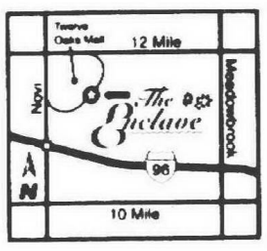

Access The Enclave via Twelve Oaks Mall • Model Open Daily
43050 Twelve Oaks Crescent, Suite 101, Novi, Michigan 48377
(248) 348-8866 • Fax 348.0610 • www.enclavecondos.com

www.oeonline.com

HOMETOWN CLASSIFIEDS

Observer & Eccentric Newspapers

Home & Service Guide	Real Estate for Sale	Commercial Industrial Sale or Lease	Real Estate for Rent	Employment/ Instruction Services	Announcements	Merchandise	Animals Pets/ Livestock	Automotive Recreational Vehicles
#001-245	#300-389	#389-398	#400-498	#500-598	#600-698	#700-778	#780-798	#800-899

IT'S EASY TO PLACE YOUR CLASSIFIED AD:

OAKLAND COUNTY	248-644-1070	WAYNE COUNTY	734-591-0900
ROCHESTER/ROCHESTER HILLS	248-852-3222	FAX YOUR AD	734-953-2232
CLARKSTON, LAKE ORION, WATERFORD	248-475-4596	24 HOUR VOICE MAIL	734-591-0900

DEADLINES: *For Placing, Canceling or Correcting of Liner Ads.*

Publication Day	Deadline
SUNDAY REAL ESTATE	5:00 P.M. THURSDAY
SUNDAY ISSUE	5:00 P.M. FRIDAY
THURSDAY	5:00 P.M. TUESDAY

ONE CALL can put you in touch with **41 NEWSPAPERS** that together reach over **496,922 HOMES!**

HomeTown Classified

REAL ESTATE

Your HomeTown Classified ad is automatically posted on the internet! Visit us today.

hometownnewspapers.net

300's Real Estate

300....Open Houses
301....Ann Arbor
302....Birmingham/Bloomfield
303....Brighton
304....Canton
305....Clarkston
311....Dearborn/Dearborn Hgts
312....Detroit
314....Farmington/ Farmington Hills
317....Garden City
318....Grosse Pointe
319....Hamburg
320....Hartland
321....Highland
322....Holly
323....Howell
326....Livonia
329....Milford
327....New Hudson
328....Northville
330....Novi
331....Orion Township/ Lake Orion/Oxford
332....Pinckney
334....Plymouth
335....Redford
336....Rochester/Auburn Hills
337....Royal Oak/Oak Park/ Huntington Woods
338....Salem/Salem Township
339....Southfield/Lathrup
340....South Lyon
341....Troy
342....Union Lake/White Lake
343....Waterford
344....West Bloomfield/ Orchard Lake/ Keego Harbor
345....Westland/Wayne
346....Wixom/ Walled Lake/ Commerce
347....Ypsilanti/Belleville
352....Livingston County
353....Macomb County
354....Oakland County
356....Washtenaw County
357....Wayne County
358....Lakefront/Waterfront Homes
359....Other Suburban Homes
360....Out of State Homes/Property
361....Country Homes
363....Farms/Horse Farms
364....Real Estate Services
370....New Home Builders
371....Apartments For Sale
372....Condos
375....Duplexes & Townhouses
376....Manufactured Homes
376....Mobil Homes
376....Homes Under Construction
377....Lakefront Property
378....Lake/River Resort/Property
379....Northern Property
381....Southern Property
382....Lots & Acreage/Vacant
383....Time Share
384....Lease/Option To Buy
385....Mortgage/Land Contracts
386....Money To Loan
386....Money To Borrow
387....Real Estate Wanted
388....Cemetery Lots

390-398 Commercial/ Industrial

389....Business Opportunities
391....Business & Professional Buildings For Sale
392....Commercial/Retail-Sale Or Lease
396....Income Property
394....Industrial-Sale Or Lease
395....Office Business Space-Sale Or Lease
399....Commercial /Industrial-Vacant Property
397....Investment Property
399....Land

Policy

All advertising published in The Observer & Eccentric is subject to the conditions stated in the applicable rate card, copies of which are available from the Advertising Department, Observer & Eccentric Newspapers, 36251 Schoolcraft Road, Livonia, MI 48150, (734) 591-2300. The Observer & Eccentric reserves the right not to accept an advertiser's order. Observer & Eccentric Ad-Takers have no authority to bind this newspaper and only publication of an advertisement shall constitute final acceptance of the advertiser's order.

Please Check Your Ad

The Observer & Eccentric will issue credit for typographical or other errors only on the first insertion of an advertisement. If an error occurs, the advertiser must notify the Customer Service Department in time to correct the error before the second insertion.

Real Estate for Sale #300-389

300 Homes

Observer & Eccentric Newspapers

303 Open Houses

Berkley - OPEN SUN 1-4PM. 2268 Ann, N. of 12, W. of Coolidge. Charming, 3 bedroom, 1 bath, 2 car garage. Hardwood floors, fireplace, finished basement. Many updates. $179,900. Call Jeff Kuhn (248)547-4700 REMAX Classic Realty

CLASSIFIED FOR WORK

303 Open Houses

Beverly Hills
OPEN SUNDAY 1-4
19800 Birwood
S. of 14, W. of Greenfield
Like new ranch w/updated plumbing and central air. Hardwood floors. Family room off kitchen. $159,900.
Call DAN HAN
(248) 644-3200
HALL & HUNTER REALTORS



LIVONIA
As good as it gets!! Most conditions 3 bedroom ranch home in desirable Stonor Hollow Est. Newer windows, updated kitchen, remodeled baths, finished basement with ½ bath. Nice lot with privacy fence and large deck. 2 car side entry garage.
Harry Ashby 313-401-6001

303 Open Houses

Berkley
OPEN SUN. 1-4
N. of Catalpa
W. of Coolidge
CHARMING, SPACIOUS, UNIQUE and well maintained describes this 3 bedroom, 2 bath, 2½ car garage home w/ large bedrooms. Deck, hot tub, sauna, wood burning fireplace in the city of Berkley. One of a kind! $186,500 ECH-75CUM
CALL DONNA HARRIS (248)646-1400, ext. 218

BEVERLY HILLS - Retiree's updated dream ranch. Open Sun. 2-6. 3 Bedrooms, fireplace. Immediate occupancy. 18036 Elizabeth. $192,000. 248-644-1478

Birmingham
OPEN SUNDAY 1-4 PM
515 Smith
N. of 14, W. of Woodward
Well maintained brick colonial with 3 bedrooms, 2nd floor bath with finished basement w/full bath & bedroom. Hardwood floors. 1st floor woodburner fireplace in dining room, large deck, updated electric, copper plumbing. Walk to Birmingham schools. Appliances stay. One year home warranty. $249,500
Call Walt Fornier (248) 647-3200 RE/MAX Showcase Homes

Bloomfield Hills
OPEN SUNDAY, 1 - 4
464 CAMBRIDGE WAY
Living in the Heathers! Newly listed w/finished walk-out on the lake! Gorgeous views! 1st floor master suite w/jacuzzi. 2 bedrooms up each w/private full bath. Fully appointed gourmet kitchen, 2 fireplaces. Premier golf course community. $599,000. N. of Square Lake, E. of Opdyke.
JIM LEAHY (248)646-6606 RE/MAX in the Hills

BLOOMFIELD TWP - Open Sun. 1-5pm. Bloomfield Hills Schools. 2450 sq. ft. Ranch, large shady lot, 3 bedroom, 2+3 baths, air, large modern family room, basement, 1231 Northover, N. of Long Lake & W. of Adams, $369,000. 248 642-3734.

Brighton
OPEN SUN. 1-4
12275 DELLA
N/Jacoby, E/Pleasant Valley
California Contemporary. 4 bedrooms, 3½ bath, over 2670 sq. ft. Backs to state land. Enjoy your 2 tiered deck w/hot tub., garage. $249,900.
(248) 476-1600 WHY U.S.A. REAL ESTATE

CANTON
LINKS OF PHEASANT RUN CONDO! OPEN 1 - 4PM. Beautiful 3 bedroom Cape Cod backs to the 11th fairway. Sharp, neutral & ready for immediate occupancy. $269,900. 1756 Thistle Drive. W. of Canton Center; S. of Cherry Hill.
CHRISTINE JACKSON (734)459-1234 RE/MAX on the trail

CANTON: Must See! Sunflower Sub. frontage on 4 acre park. Pools, tennis courts in sub, 3 bedroom, 2½ bath Tudor, hardwood & ceramic floors, fireplace, central air, finished basement, first floor laundry, new windows & roof, extensive landscaping, sprinkler system. 46015 Spinningwheel Dr. Open Sun. 2-6. 248-454-0292, 734-455-4695.

Canton
OPEN HOUSE SUN. 12-5
Stunning Colonial on 6th green. Golf course community. 48728 Inverness. Fairways of Pheasant Run! S. of Cherry Hill, W. of Canton Center. Beautiful home, over 3100 sq.ft.! Gourmet kitchen. Spacious library. Master bedroom w/2 walk-in closets. 2 fireplaces. 3 car attached garage. A must see! $378,000.
Call Kim (734)455-4600 RE/MAX Classic Realty

303 Open Houses

CANTON - Open Sun. 1-4. 45096 Fair Oaks Dr., (S. of Ford, W. of Sheldon) 1985 3 bedroom, 1½ bath colonial, by owner. $192,900. Call toll free 888-467-4335 ext. 76539.

CANTON - Open Sun. 11-4. 43634 Nowland Dr., between Sheldon & Palmer. Pristine better than new home, unusual floor plan w/large master suite on 1st floor, many upgrades, designer white kitchen, hardwood floors, security system, gas fireplace, whirlpool tub, professionally landscaped, sprinkler system, $288,400. 734-397-2374

CANTON - Open Sun, 1-5. 6275 Botsford Ct. 1953 sq.ft., cononial on cul-de-sac. 4 bedroom, 2.5 bath, 2 car attached garage, finished basement, 1st fl. laundry, fireplace, new floor, carpet, c.a., much more. $219,900. (734) 459-0534

CANTON - Open Sun 12-3. 43574 Amber Ct. 1994 colonial 3 bedroom, 2.5 bath w/den, 1700 sq.ft. on a cul-de-sac. $226,800. 734-397-2961.

CANTON RANCH
OPEN SUNDAY 1 - 4
7588 Kingsbridge
N. of Warren, W. of Lilley
(go in on Emerson)
Spacious 3 bedroom/1¼ bath. Many costly upgrades. Skylights in family room, finished rec room, appliances, freshly painted, 1,450 sq.ft. immediate occupancy. $179,900.
CALL PAT ALLMAND (313)325-6314 - Pager
Real Estate One
217 W. Ann Arbor Rd.

CANTON - Weekend special. Open Sat-Sun., 2-5pm. 3 bedroom brick ranch located on 1 acre. $175,900. 1600 Beck Rd. (S of Ford Rd). 734-844-2320

COMMERCE TWP: Open Sun 1-5. Custom home, built 1998, on cul-de-sac. Large deck w/golf course view. Neutral decor, many upgrades. Must see! 8985 Campbell Creek Dr. E off Welch, N of Pontiac Trail. $295,000 (248) 624-7655

Farmington Hills
OPEN SUNDAY 12-3
28340 Wellington
N/12 Mile, E/Middlebelt
Executive Ranch. . .Come home to perfection. . . 3 bedroom, 2½ bath brick & stone Ranch w/2400 sq.ft. on estate sized 2+ acre lot. Totally remodeled at great expense. Gorgeous kitchen w/attached media center. Huge great room w/fireplace. large master suite w/stunning master bath & Jacuzzi tub. Hardwood flooring thru-out. large library or office w/French doors & fireplace. 3 season Florida room. huge deck. Full finished basement w/3rd fireplace. 2½ car garage w/access from main floor basement. Brand new on market. $424,900. (PSWE-P)
PATTY STROPES
REMERICA
HOMETOWN II
(734)453-0012 / (313)325-3666

FERNDALE - Open Sun. 9-17, 12-6pm. 540 Albany. S. of 9, W. of Woodward. Albany.freeservers.com $132,500 (248) 542-4662.

303 Open Houses

Farmington
OPEN SUN. 1-4
23191 CASS
S/Grand River. Take Alta Loma west off Farmington to Cass
DOWNTOWN FARMINGTON
Walk to everything! Updated 3 bedroom, 1½ bath brick ranch. Large, private lot. $214,900.
Debbie Horner: 248-320-5744
COLDWELL BANKER Schweitzer Real Estate
41860 6 Mile, Northville.

GREAT W. REDFORD HOME
Vinyl, 3 bedroom Bungalow waiting for new owners. 1½ baths, fenced yard, 1½ car garage and finished basement. Open Sunday 1-4, 18852 Seminole, S. of 7 Mile, 1 blk E. of Inkster.
JERRY GARDNER
REMERICA
HOMETOWN I
(888)633-3685

LIVONIA - Beautifully landscaped cul-de-sac setting colonial with privacy. Stream & woods off backyard. 3 bedrooms, 3½ baths, 2 fireplaces. Finished basement w/sauna. Great floor plan. Hardwood floors. Open Sun. 11am to 5pm. 19941 Myron Dr. W off of Farmington, S. of 8 Mile. 248-442-1141 or 248-723-2330

Livonia
OPEN SUNDAY 1-4
18596 Sunset
S. off 7 Mile, E. of Merriman
Extremely sharp 3 bedroom brick Ranch with many updates, family room with fireplace, finished basement, 2 car garage, large kitchen, 1½ baths, central air. $159,900
MICHELLE MICHAEL RE/MAX Executive Properties (248) 737-6800

Livonia
OPEN SUNDAY 1-5
Castle Garden Sub., 38323 Lyndon. Completely remodeled 3 bedroom Ranch w/ open floor plan. New roof, A/C, furnace, windows & siding 5 yrs. old. Sprinkler system & finished basement. School, swim club & park in sub. (734)953-5573

LIVONIA OPEN SUN. 1-5. 33980 Fairfax, 7 Mile/Farmington. 3 Bedroom, 2½ bath, totally updated colonial. Professionally finished basement. Reduced to $275,000. 248-476-8140.

303 Open Houses

Livonia
OPEN SUNDAY 1-4
33031 Vermont St.
S/West Chicago & E/Farmington
Rosedale 3 bedroom brick Ranch features extra wide lot, 2 car garage, new kitchen, gorgeous hardwood floors & finished basement. $159,900 #20060763
MARK A. DEMERS RE/MAX 100 (248) 348-3000 ext. 280

LIVONIA - OPEN SUN. 1-4PM 29694 Edward, at Buckingham, 2 blocks W of Middlebelt & 2 blocks N of I-96. Colonial 4 bedrooms, corner lot, 2.5 bath, 2.5 car attached. Many updates. Porch enclosure, large patio, finished basement. $225,000. (734) 427-7106.

LIVONIA - OPEN SUN. 1-4
20210 SUNSET
N. of 7 Mile, E. of Merriman. 3 Bedroom, professionally landscaped, spacious kitchen w/oak cabinets, 2 car garage & Home Warranty.
CENTURY 21 HARTFORD SOUTH 734-464-6400 www.c21-hs.com

LIVONIA - OPEN SUN. 1-4
19669 Inkster
N. of 7 Mile, W. of Inkster. 3 Bedroom bungalow in North Livonia w/many updates, newer, roof, storms, remodeled bath. New carpet and paint in living room. Home Warranty.
CENTURY 21 HARTFORD SOUTH 734-464-6400 www.c21-hs.com

LIVONIA - OPEN SUN. 2-5
36111 Vargo
(N. of 6, W. of Wayne)
3 Bedroom brick ranch on beautiful over ½ acre lot. $239,900.
KATHY SMITH cell phone: 313-618-2512 Re/Max Great Lakes

LIVONIA OPEN 12-3
36512 DOWLING
E. of Newburg,
S. of Ann Arbor Trl.
Clean, spacious 3 bedroom, 2 bath Ranch w/partially finished basement, 2½ car garage. Walking distance to Churchhill, newer furnace & C/A. Just reduced $165,000. Call Angie Malkowski, Mayfair Realty (734)522-8000

303 Open Houses

LIVONIA - Popular Brookwood Estate Sub - Open Sun. 1-5pm. 3 bedroom, 1.5 bath brick ranch, family room with fireplace, oak kitchen w/skylight, finished basement, C/A, ceramic entry-way, attached 2 car garage, 66x220 area lot, paver patio, $194,900. 17641 Hillcrest, N of 6 Mile/E of Merriman. (734) 421-1402

LIVONIA SCHOOLS: Backs to woods. 4 bedroom, 2000 sq. ft. Quick occupancy. Noon - 6 PM 37683 Jermane. W of Newburgh/N of Warren. $237,000. By owner. (734) 451-7761

NORTHVILLE, BLUE Heron Pointe Condo. Open House, Sun., Sept. 10, 10am to 4pm. Waterfront home 2,900 sq.ft., 2 bedroom, 3½ bath, w/finished lower level walkout. $399,000. (231)348-3749, (231)347-2245

303 Open Houses

N. Canton
NEW CONSTRUCTION
MOVE IN
Open Sun. 1-4. 7855 Sheldon, S. of Joy. Brick/vinyl, side entrance garage. 3 bedroom, 2.5 bath, full basement + many extras only $214,700, large lot. Ask for Geri 734-459-3600 Realty Executives West

NOVI - OPEN SUN 12-5
3 bedroom, 2½ bath, fully finished basement with extra bedroom & bath. 31144 Kingswood Blvd., 14 Mile, W. of Haggerty. $429,900. 248-624-2565

OXFORD, VILLAGE OF
OPEN SUN 1-4pm. Attractive bungalow. New furnace, updated electrical, 2 car garage, new carpet & paint. 3 bedrooms, 1 bath. Hardwood floors. Walking distance to schools & parks. $139,900. 24 Hovey. 810-531-2312

303 Open Houses

Northville
IMPRESSIVE
Beautifully updated & maintained 4 bedroom, maintenance free, Double Wing Colonial. Large bright rooms, open floor plan, refinished hardwood floors throughout. Gorgeous custom oak kitchen, large dining room. Newer windows, furnace, A/C, & more. Family room with custom shelves, computer desk & French doors to brick paver patio. Beautifully decorated& landscaped. Open 1-4. 463 Maplewood. $249,999
BOB SEXTON RE/MAX Classic (734) 432-1010

SOUTHFIELD - Open Sun. 11-4. By owner, 28763 Fairfax, 3 bedrooms, 1 bath, totally renovated, air, 2 story A frame, call eves. 7-10 pm 248-968-6383.

ZERO ZIP ZILCH
Down Payment on New or Existing Home
Call Now for your Free Evaluation
(800) 351-0229
Rock financial
Equal Housing Lender

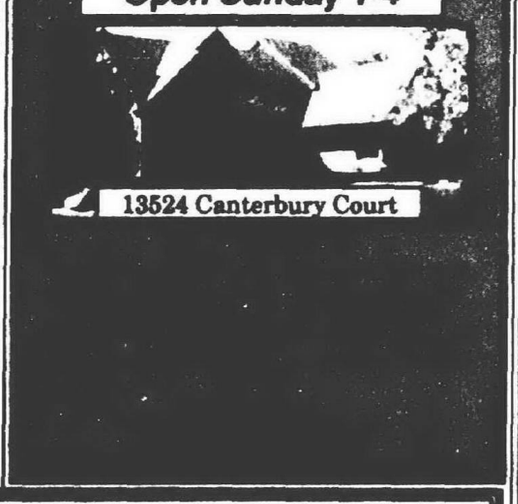

Yes! Yes! Yes! Yes! Yes! Yes! Yes! Yes!
FAST FREE PRE-APPROVALS GUARANTEED!*

CONVENTIONAL 30 YEAR FIXED:	FHA 30 YEAR FIXED:
7.000% 7.838% APR	8.000% 8.993% APR
Rate is based on a $100,000 plus loan amount. Conventional loans up to $252,700 conventional limit. Rate subject to change due to market conditions. Rates as of 9/13/00	Rate is based on a $100,000 plus loan amount. FHA loans up to $155,750 FHA limit. Rate subject to change due to market conditions. Rates as of 9/13/00

WE SPECIALIZE IN GOOD CREDIT OR LESS THAN PERFECT CREDIT PROGRAMS:
• Zero Down Mortgage Program • (FHA) Zero To 5% Down Mortgage Program • Conventional (FNMA) 5% Down Mortgage Program • Sub-Prime (Creative Financing) 5% To 20% Down Program • For First Time Home Buyers Or Existing Home Owners

NO MATTER IF YOU HAVE:
• Past Bankruptcy Or Collections • Slow Pays • With 1 Year Of Clean Credit You May Qualify For A Government Assisted (FHA) Loan.

WE ARE A FEDERALLY APPROVED LENDER:
• Very Competitive Low-Rates • In-House Underwriting • Fast Closings • Purchase Or Refinance!

"NEED CASH $$$? WE CAN HELP YOU!"
• Debt Consolidation • Lower Rate • Home Improvement • Pay Off Delinquent Taxes • Cash Out Any Reason • Solving Credit Problems • Land Contract Pay-Off

Call: MICHAEL LAMERSON
Vice President/Branch Manager
Work (734) 522-4900 Mobile (734) 459-0967
Open 9 a.m. - 7 p.m. M-F Paperwork 9 a.m. - 4 p.m. M-F

Fair Housing Your Right, Our Business

As members of the NATIONAL ASSOCIATION OF REALTORS®, the Western Wayne Oakland County Association of REALTORS® is proud of our contributions in support of the Fair Housing Act and other Fair Housing Compliance programs.

Our REALTORS® have led the housing industry in promoting fair housing and are committed to opening the door of your choice.

REALTORS® ARE THE KEY

HomeTown Classified

REAL ESTATE

Your HomeTown Classified ad is automatically posted on the Internet! Visit us today.

hometownnewspapers.net

CROSSWORD PUZZLER

ACROSS

1 Aide (abbr.)
5 — Mexico
8 The — (the worst possible thing)
12 Very distasteful
13 Mine find
14 A Richards
15 Romano, to pals
16 Move over ice
18 S.A. resort
19 Tin symbol
20 Formerly Persia
21 Richmond's St.
23 — Mans
24 Mike —
26 Praises
28 James Dean film
29 Noise
30 Choose
32 Thaw
33 Merge
34 Ballet movement
35 Mr. Linkletter
36 Court matter
37 A Davis
38 Admit frankly
40 Pleads
41 Negative prefix
43 Maiden loved by Zeus
44 Green Hornet character
45 Ruthenium symbol
47 Police officer
49 Colombo portrayer's family
51 Period
52 Bradley or Sharif
54 Uncle (Scottish)
55 Soccer great
56 Negative votes
57 They administer TLC
58 Glazes

DOWN

1 Makes known
2 More meager
3 Firmament
4 — Cobb
5 Former pitcher Ryan
6 Poetic name for Ireland
7 Marry
8 Lead symbol
9 Suffix
10 Aircraft maneuver
11 Footwear
16 Cave (poet.)
17 Author Hunter
20 Is not (contr.)
22 Potatoes — gratin
25 Conference site, 1945
26 Roman 50
27 Apportions
28 A.M. TV show
29 Underworld god
31 Afternoon party
33 Cat cry
34 "— — My Heart"
36 Housetop
37 Acquires
39 Roman six
40 Cooks by dry heat
41 God
42 Ms. Downey
44 Alphabet sequence
45 Actor's part
46 Colorado Indians
48 Hit — dirt
50 — Lingus
51 After Nov.
53 Q-T linkup
55 Greek letter

Answer to Previous Puzzle

		E	S	B		A	R	N	A		Y	E	T
B	I	R	C	H	B	A	R	K		O	A	R
A	D		D	I	D		A	I	R	D	R	Y
R	E	C		D	U	C		M	O	E		
E	R	I	E		L	I	V		A	L	G	A
		L	I	P		S	I	C		S	O	S
C	D		R	O	T	T	I	N	G		O	P
Y	I	P		D	I	E		N	A	S		
D	I	A	L		O	R	C		P	S	S	T
		Y	E	A		N	A	G		A	W	E
O	B	O	I	S	T		C	O	Y		A	L
O	I	L		K	A	T	H	A	R	I	N	E
P	T	A		S	I	R	E		S	I	S	

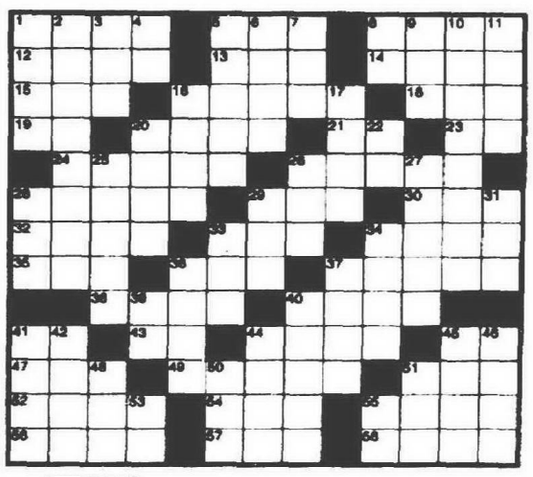

© 2000 United Feature Syndicate

REALTOR® Compliments of the BBRSOAR

Birmingham • Bloomfield • Rochester • South Oakland • Association of REALTORS

STUMPED? Call for Answers • Touch-tone or Rotary phones
95¢ per minute • 1-900-454-3535 ext. code 708

Classifieds Work!



Important Deadlines for Classifications #300's and #400's

SUNDAY ISSUE:
• Real Estate & Apartment Display ads 3:00pm Thursday
◆
• Real Estate & Apartment Liners 5:00pm Thursday

THURSDAY ISSUE:
• Real Estate Display 3:00pm Monday
◆
• Apartment Display 3:00pm Monday
◆
• Real Estate & Apartment Liners 5:00pm Tuesday

Observer & Eccentric Newspapers

303 Open Houses

OPEN SUN., 1-4pm.
18935 Filmore Street, NW Livonia. S. of 7 Mile, W. of Farmington Rd. 5 bedrooms, 2 baths, 2½ car attached garage. Double lot. Many updates throughout. Immediate occupancy. Motivated sellers. $208,900.
Call Dave Morgan
248-366-1642
Century 21 Town & Country

Plymouth
OPEN SUNDAY 12-3
40756 Orangelawn
N/Ann Arbor Rd, E/Haggerty
Four bedroom Ranch. . .w/over 1,500 sq.ft. Beautiful remodeled kitchen. Hardwood floors. Huge family room. Updated ceramic bath. Spacious master bedroom w/step-in closet. Full basement prepped for bath. 2½ car garage. new on market. $189,900. (PSOR-P)
PATTY STROPES
Remerica Hometown II
(734) 453-0012

REDFORD, OPEN SUN 11-2
By owner. 17202 Kinloch. Beautiful ranch, 1076 sq.ft.+ basement, newer kitchen, windows, furnace, air, alarm & landscape. $124,900. 734-502-6881

303 Open Houses

Redford
OPEN HOUSE 1-4 PM
12844 Wormer
S. off I-96 Service Dr., W. of Telegraph
4 bedroom, 3 full baths, part finished basement, detached garage. Updates include furnace, kitchen, most windows & roof. Don't wait! This is the first open house. Any questions, Call Keith Graham (734) 542-2528
Quality GMAC Real Estate

Rochester Hills
OPEN SUNDAY 1-4 PM
1544 Avon Circle W.
S. off Avon Rd., W. of Livernois
JUST REDUCED $10,000! Home on 1.5 acres, 3 bedroom, 1.5 bath, 2 car garage, one of the city's most wanted streets. Only $234,900. Call for more information and virtual tour.
Call Pat Marsalese
(810) 450-6062
Real Estate One
26236 Woodward

ROYAL OAK - Vintage Tudor. Open Sun. 1-4. 3 bedroom, hardwood floors. New windows/ furnace/air. 2836 Woodsee, S. of 13 Mile, E. of Woodward. $219,000. 248-813-0387

S. LYON - CAPE COD - Unique 3 bedroom, 1990, 2,043 sq. ft. open floor plan, full basement, attached garage, .60 acre wooded lot. C/A, sprinklers, 4 skylights, deck, jacuzzi. $266,900. 248-486-1755.

W. BLOOMFIELD
OPEN SUN. 2-5PM
6010 BEACHWOOD
W. of Hiller, N. off Willow to Mission Dr. left to Beachwood.
BEAUTIFUL - 1990 Mission Springs 4 bedroom 2½ bath colonial with living room, family room, library, 3 car garage. Lake privileges. Move in condition. $365,000. Call Kate Browner Ralph Manuel 248-851-6900.

W. Bloomfield
OPEN SUN. 1-4
S/Pontiac Trail
W/Orchard Lake
SOUGHT-AFTER SAGAMORE ESTATES
Immaculate Country French brick home with copper gutters, private access to beach area & accross from nature trail. Master suite with sitting area. 4 bedroom, 2 full & 2 half baths, family room. $450,000 ECH075ARR
CALL DONNA HARRIS
(248)646-1400, ext. 218

Westland
OPEN HOUSE
Sat. & Sun., 9-16 & 9-17, 12-4pm.
8425 Rickie, S/Joy, W/Merriman. Updated Ranch, Livonia schools, Move in condition. For Sale By Owner. Call (734)427-6641 for more details.

303 Open Houses

West Bloomfield
BLOOMFIELD HILLS SCHOOLS
4544 Valleyview Dr.
S. Lone Pine to Fairway Ridge, L. to Valleyview.
OPEN SUNDAY 2 - 4PM.
Wonderful 3,800 sq.ft., 5 bedroom, 3½ bath brick/vinyl colonial in sought after family sub. Tremendous upstairs multi-purpose room. Newer Kraft-Maid white kitchen with Pergo flooring. additional dry-walled storage in 2 car attached garage.
ASK FOR
MARILYN BENJAMIN
(248)998-0690
Real Estate One

Westland
BRICK RANCH
w/ many updates & Livonia schools. Open Sunday 1-4pm. 30121 Joy, E. of Merriman on south side. $149,900
BRIAN WALSH
REMERICA
HOMETOWN III
(734)298-1399

Westland
CHARMING HOME
OPEN SUN. 1-5pm
1465 Lillian
N. of Palmer, W. of Merriman. 4 bedroom w/basement and 2 car garage. Huge deck to enjoy the gorgeous yard. $134,900
JACQUI HEWSON
REMERICA
HOMETOWN III
(734)298-3360

Westland Livonia Schools
OPEN SUNDAY 1:30-3:30
8320 Shari
1 block west of Merriman, south of Joy
Immaculate 3 bedroom brick Ranch, tastefully decorated with beautiful hardwood floors. Updated windows, hot water heater, electrical, newer furnace with central air, 2 full baths, family room with fireplace, full finished basement, 1 car garage, move-in condition, immediate occupancy. Owner anxious. $153,900. Call Enzo, Mayfair Realty (734)522-8000.

WESTLAND - Open Sun. 12-5. 570 Larchmont, Westland Woods Sub, 4 bedroom colonial. A must see! For more info call: (734) 728-5472



Thomas Ervin

Let's Talk About Real Estate

"Realtors Risk It All"

The entrepreneurial spirit is alive and well. This is particularly true in the live of today's Realtors. They literally risk everything in the belief that they can earn a living getting results for others. And, of course, they don't get paid unless they can obtain results that are satisfactory to their buyer or seller. Here are some facts you may not know about Realtors:

NO SALARY

Realtors are paid on a straight commission basis. This means that they don't receive a regular paycheck each week even if they did put in 60 hours of hard work. They are paid only after a real estate settlement in which they have served the needs of their buyer or seller.

NO EXPENSE ACCOUNT

All personal expenses are paid by each individual real estate agent. There is no reimbursement for any out-of-pocket costs.

NO DRAW ACCOUNT

Some forms of commission selling allow the salesperson to receive a check that is referred to as a draw. This check is intended to help the salesperson pay his or her bills until the next commission check is earned. Not so in real estate. Each agent is paid only when results are obtained.

IT TAKES A CONTINUING INVESTMENT

Realtors must pay all their personal bills as well as on-going business expenses such as multiple listing fees.

ADVICE: Simply stated, Realtors provide one of the most results-oriented services available anywhere. Whether you are going to be buying, selling or both, work with someone who invests his or her own time, talent and financial resources in your satisfaction. Use a Realtor.

Visit Tom's website at www.tomervin.com

L6020678

Real Estate One Does It Again!!

The #1 Virtual Tour Provider in Michigan

More Tours...Of More Homes...Than Anyone Else

Real Estate One, Inc.

iPIX

THE REAL ESTATE ONE FAMILY OF COMPANIES: REAL ESTATE ONE • RALPH MANUEL ASSOCIATES • JOHNSTONE & JOHNSTONE

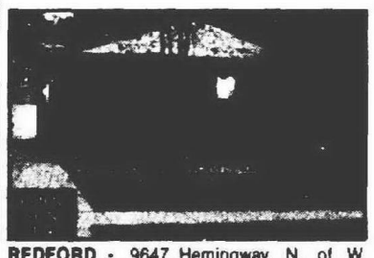

REDFORD - 9647 Hemingway, N. of W. Chicago, E. of Inkster. Only $135,500 gives you beautifully remodeled 3 bedroom ranch with partially finished basement.Call Chris Dickson or visit www.reoagent.com/cdickson.
$135,500 (H9647) 734-591-9200



GREEN OAK - Quality new construction on 1 acre in new development w/lake access. Wonderful floor plan, spacious rooms, sun room. Call Marilyn Handloser or visit www.reoagentcom/mhandloser
$349,900 (S10612) 734-591-9200



WOLVERINE LAKE -665 Laguna, N. of Glengary, W. of S. Commerce. 2 story on Wolverine Lake, soaring ceilings and panoramic views of lake. 3 BR, Mst. BR w/FP. 3000 sq. ft. Call Paul Macer or visit www./reoagent.com/pmaceri
$749,000 (L665) 734-591-9200



DEARBORN HTS. - Charming & spacious brick ranch - 2½ baths. fin. bsmt/wet bar & open floor plan. Fam. rm/frplc. 2 car att. gar. C/A & power attic fan. Bay wind in lg. kit. Call Joe Nimmo or visit www.reoagent.com/jnimmo
$189,900 (C6512) 734-591-9200



DETROIT - 7241 Lamphere. Copper Canyon bung. New maple kit., bath updated, newer roof, furn. & C/A, carpet, finished basement with wet bar and rec room Call Barb Brunette or visit www.reoagent.com/bbrunette
$96,900 (L7241) 734-591-9200



REDFORD - 15912 Kinloch, N. of Five, W. of Beech. Super clean bungalow, newer carpet, windows, plumbing, totally remodeled kit., hrdwd. firs., lg. deck, walk to Elementary & Jr. High. Call Kelly Penfield or visit www.reoagent.com/kpenfield
$122,900 (K15912) 734-591-9200



REDFORD - South Redford - larger 3 bedroom brick ranch w/family room. Pride of ownership evident. Updates include furnace, roof, windows, kitchen, carpet, C/A, prof. landscaped. Call Rod Raatz or visit www.reoagent.com/rraatz
$134,900 (G11719) 734-591-9200

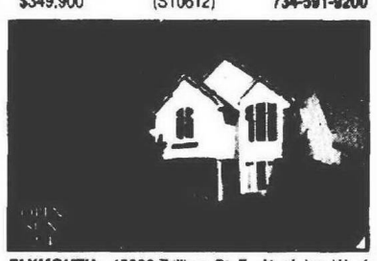

PLYMOUTH - 45620 Trillium Ct. E., N. of Joy, W. of Canton Center. A lovely view in every direction is seen from this exquisite 4 bedroom, 2½ bath colonial. Vaulted ceilings, skylights, mature trees, & tasteful decor will satisfy. Call Chuck Mills or visit www.reoagent.com/cmills
$329,900 (T45620) 734-591-9200

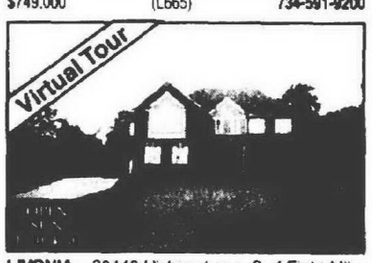

LIVONIA - 20440 Hickory Lane. S.of Eight Mile, W. of Newburgh. Custom built col. 4 BR, 3½ ba., 2 mst. sts., 2 furn. & a/c's, 3 car gar., .5 acre lot/pvt yard. Seller to provide lawn srv for 1 yr and pay $7000 bonus for AP&T. Call Joe Nimmo or visit www.reoagentcom/jnimmo
$428,900 (H20440) 734-591-9200



FARMINGTON HILLS - Country in this city this three bedroom brick ranch sits on almost an acre. Has two baths, 2 car attached garage, extra garage in back. Call Kevin Cupler or visit www.reoagent.com/kcupler
$184,900 (R21100) 734-591-9200



REDFORD - You'll love this brick ranch with 2 fireplaces. family room & dining room. Call Florence Argenta or visit www.reoagent.com/fargenta
$129,900 (G20032) 734-591-9200

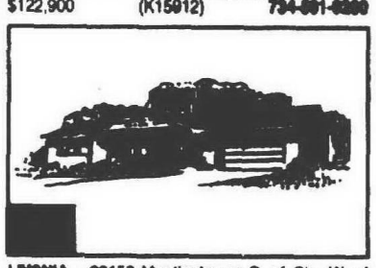

LIVONIA - 39159 Meetinghouse-S. of Six, W. of Haggerty. Outstanding Great Room Ranch in NW Livonia. Immaculat move-in cond. 3 BR, 2 bath, 1583 sq. ft., att. gar., fin. basmnt, prof. Landscaping w/sprinklers. Call Paul Maccri or visit www.reoagent.com/pmaceri
$249,900 (M39159) 734-591-9200

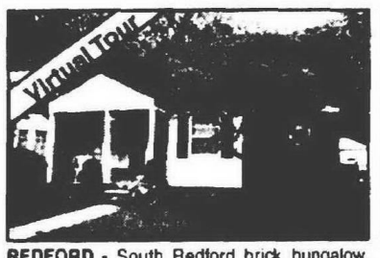

REDFORD - South Redford brick bungalow, newer carpet in upper level & basement. C/A, glass block in basement, storm door, 4th bedroom or office in basement. Call Joe Nimmo or visit www.reoagent.com/jnimmo
$133,900 (S25779) 734-591-9200

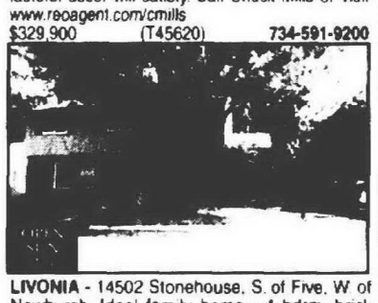

LIVONIA - 14502 Stonehouse, S. of Five, W of Newburgh. Ideal family home - 4 bdrm. brick col-Castle Gardens Sub. 1½ baths, lg. open fam. rm. w/fireplace. 2½ car att gar. Close to schools/shopping/x-ways. Call Joan Landry
$224,900 (S14502) 734-591-9200



COMMERCE TWP. -4659 Darlene Dr., S. of Sleeth, E. of Bernstein Mystic Forest - New construction. Hardwood floors, 3 car garage, w/o lower level, 2 way FP GR and kitchen Call Gerald Jason or visit www.reoagent.com/gjason
$409,900 (D4659) 734-591-9200



REDFORD - Overlooking Western Golf, large ranch, newer roof, newer deck, updated master bath, oversized front room, 3 BR marble fireplace in FR., 1939 sq. ft. Call Paul Maceri or visit www.reoagent.com/pmaceri
$162,900 (G25166) 734-591-9200



DETROIT - Beautiful 3 BR bungalow, newer shingles, windows, doors. Neutral carpeting, oak cabinets in kitchen, fireplace in living room. Call Florence Argenta or visit www.reoagent.com/fargenta
$129,900 (B8110) 734-591-9200

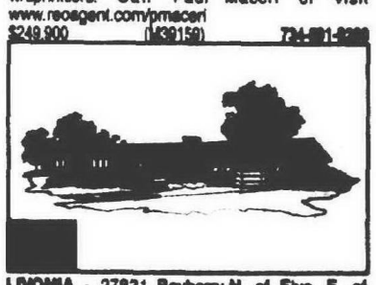

LIVONIA - 27831 Bayberry-N. of Five, E. of Middlebelt.Newer ranch built 1994, 3 bedrooms, 1½ bath with jetted tub, att. garage, basement, sharp move-in condition. Call paul macori or visit www.reoagent.com/pmaceri
$189,900 (B28731) 734-591-9200

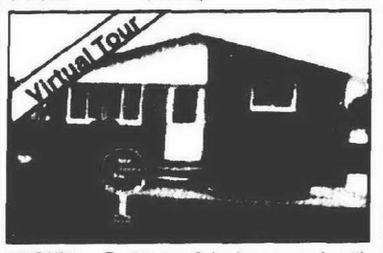

LIVONIA - Tantalizing 3 bedroom ranch with comfort features like 2 car garage, part finished basement. New roof, windows, hot water heater, furnace & C/A. Call Sam Evans or visit www.reagent.com/sevans
$131,900 (D19662) 734-591-9200



LIVONIA - An open floor plan enhances this 4 bedroom quad. Both baths & kitchen have been remodeled. Furnace & windows are replaced. Attached garage, hardwood floors, fireplace and more. Call Chuck Mills or visit www.reoagent.com/cmills
$192,500 (C15614) 734-591-9200



PLYMOUTH - Live in luxury - like new colonial offers wonderful location, open floor plan. Oversized mstr bdrm w/enormous lux bath. 9 ft ceil., cedar deck & prof landscaping. Call Marilyn Handloser or visit www.reoagent.com/mhandloser
$379900 (W919) 734-591-9200

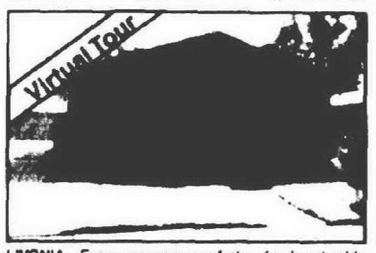

LIVONIA - Enjoy superior comforts - fm. bsmt adds livability to this very special 3 bdrm, 2 bath ranch. Attractive home w/a cheerful air. Newer wind, kit. & more. Call Sam Evans or visit www/reoagent.com/sevans
$154,900 (M30627) 734-591-9200

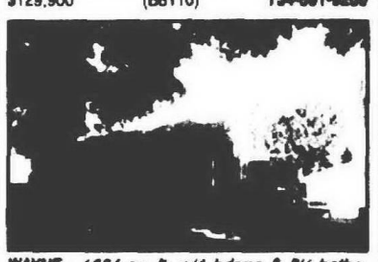

WAYNE - 1634 sq. ft. w/4 bdrms & 2½ baths. Hardwood flooring & wet plaster const. 20x20 garage. Maint. free brick & alum. ext. Call Chuck Mills or visit www.reoagent.com/cmills
$129,900 (E34552) 734-591-9200



LIVONIA - Ranches, Capes, Colonials affordably priced from 219,900-294,900 w/sq. ft. from 1650-2480. Models open Mon-Wed 3-7, Fri, 3-6, Sat. & Sun. 1-5. Five Mile & Inkster. Call Paul Maceri or visit www.reoagent.com/pmaceri
(P00000) 734-591-9200

LIVONIA OFFICE • (734) 591-9200 • 38705 SEVEN MILE RD., STE 150

303 Open Houses

YPSILANTI TWP - Lincoln Consolidated Schools. Open Sun., 1-4pm. Pond Lake Village. 5+1 bedroom ranch, 2 bedroom, 1st floor master, 4 baths, open floor plan, great room w/fireplace and vaulted ceiling, 9' ceilings, built-in entertainment center w/fireplace, partially finished lower level, 3000 sq.ft. $449 High Ridge Dr. $344,900. (734) 482-7888

305 Rochester/Rochester Hills

BEVERLY HILLS Dream Ranch. Updated 3 bedroom. Immediate occupancy. 16089 Elizabeth. $191,000. 248-644-1476

BIRMINGHAM BY OWNER - 1827 Tudor, double lot, 4 bedrooms, 3 full, two ½ baths, 2 fireplaces, in-ground pool & spa. $388,900. (248) 203-8984.

BIRMINGHAM - Open house Sun 1-4, Absolutely charming, 3 bedroom, 2 bath, 1800 sq.ft. plus finished basement, completely updated, must see, $304,900. (248) 203-8586

BIRMINGHAM - Quarton area, buy owner, charming, 4 bedroom, 2½ colonial, w/beautiful patio and gardens. Formal living, dining, family room, library, 2 fireplaces, new sprinklers, walk way, and patio. Great family neighborhood, all on secluded street. ! $499,900. (248) 540-7839

BLOOMFIELD TWP. - Fabulous 3 bedroom, 2.5 bath, ¾ acre near Gilbert Lk., many updates,$349,900. 248 738-1434

HICKORY HEIGHTS SUB - Birmingham Schools. Completely updated ranch, 2,000 sqft, 3 bedroom, 1¼ bath, large family room, formal living & dining room with hardwoods, inground pool, $319,000. 248-647-2816.

W. BEVERLY HILLS Colonial. 1783sqft. 3bedroom, 1½ bath, New kitchen. Hardwood floors thru-out. $369,000. Open Sun., Sept. 17th, 1-4, 32831 Manchester. 248-540-3788

306 Brighton

BRIGHTON SCHOOLS, country home 2.43 acres, excellent condition, 10 rooms, separate 2 car garage, close to US-23 &I-96 $299,000. Call (810)231-2868

BRIGHTON SCHOOLS - Must sell. Brand new 2800 sqft. to be finished Sept. 29. 4 bedroom, 2½ bath, library, 2-way fireplace. $312,000. (517) 548-1671.

BRIGHTON TWP. -2400 sq.ft. Cape Cod on .9 acre plus newly finished 940 sq.ft. basement. $299,900
AMERITRUST REALTY
(810)229-9080

LAKE, GOLF & COUNTRY CLUB NEW HOMES

COUNTRY CLUB & LAKE LIVING!!! BOATS INCLUDED!!! Serene view located directly on the golf course. Gorgeous 2,700 sq.ft. European style ranch overlooks 16th fairway and pond. Custom home with fireplace and vaulted master level ceiling, 9' ceilings and wet bar. Basement mechanically is complete. Impact glass windows, 600 sq.ft. 3 car garage. Close to use of your choice of golf courses & clubs. $371,245.

COUNTRY CLUB & LAKE LIVING!!! BOATS INCLUDED!!! Quiet cul-de-sac location. This 2 bedroom 2 bath European style ranch features an open floorplan with efficient use of space. Enjoy the warmth next to your cozy two-sided fireplace in the den or great room. The lower level is ready to be finished to double your living space. Includes membership to prestigious country club and water boats to use at your leisure. $288,100

DELCOR HOMES at VILLAS of OAKPOINTE (810) 220-4800.

308 Canton

ABSOLUTELY beautiful 2 & 3 bedroom homes, basement, garage.
$0-$2,695 BUYS $100,000 Home
$0-$3,395 BUYS $120,000 Home
$0-$3,895 BUYS $140,000 Home
$0-$4,495 BUYS $160,000 Home
Call ROBERT CLOUD Today!
Fairway of America
1-888-888-1313
RE/MAX Hometeam
John Toye
Broker/Owner
www.hometeamhomes.com

AVAILABLE NOW. Builders Model-sold. W. of Ford Rd., W. of Beck. 2400 sq.ft. brick ranch. Great room, fireplace, 3 bedroom, laundry room, 2½ baths, 3 car garage, full basement. Complete landscape & sprinkler. Plymouth-Canton schools. $284,900. 248-887-0400

BEAUTIFUL 2800 sq.ft. 4 bedroom, 2½ bath, newly updated. $316,000. 734-397-0400

Canton
OPEN SUNDAY 12-5
Joslin Development
NW corner of Warren Rd. & Morton Taylor. Spread out! A stunning 1½ bath Quad level tucked in on 1/2 acre lot. Huge family room with fireplace & bar. Formal living & dining room. Spacious kitchen with breakfast area. Large basement & 2 car attached garage. Priced at $229,900.
PATTY STRODE
Re/Max Hometown II
(734) 453-1212

CANTON - Great Pre-Sale Opportunity! Colonial Estates, Canton's finest subdivision. Choose your lot and your floorplan. Only 4 lots left! Prices start at $299,900. Call Ron Hall, Inc. 734-459-8000

309 Clarkston

BEAUTIFUL COLONIAL in Clarkston. Built 1998. 2200 sq.ft. on 2 acres. 4 spacious bedrooms w/walk-in closets, 2½ baths, maple cabinetry & hardwood floors, Berber carpeting. $318,000. (248) 391-6056

CLARKSTON AREA
1998 Stunning Canal front home. Opens to Greene All Sports Lake. 120x260 lot. 2,800 sq.ft., 1st floor master bedroom, 3½ car garage/service door, finished basement/bed & bath, plumbed for kitchen, 8 daylight windows. Great room w/wet bar & fireplace.
CALL JUDI
(248)620-2100
(248)343-6146 - Cell Phone
RE/MAX PROFESSIONALS

311 Dearborn-Dearborn Heights

PRIDE OF OWNERSHIP
In this beautiful 3 bedroom, 1 bath aluminum sided Bungalow. Newer vinyl windows, roof, air, furnace. All appliances. 1.5 detached garage. Lovely yard w/patio. $108,000. Call Nancy Downey, Coldwell Banker Preferred. (734)416-8733 24hrs. direct.

312 Detroit

ANN ARBOR TR./WARREN area. Price slashed for quick sale! Large modern brick 3 bedroom, 2 bath ranch, fabulous finished basement, garage, private yard, $157,900.
e-HomeAgress.com
800-888-7288 ext. 17
Christine 810-309-1808
Walt 810-309-1780

DETROIT - Open Sun. 1-4, 24859 Florence. Beautifully updated, 4 bedroom, master ½ bath, hardwood floors, new roof. HELP-U-SELL (734) 464-6535

314 Farmington/Farmington Hills

OPEN SUNDAY 1-4, 25631 Livingston Circle, S/11 Mile, W/Drake, Independence Commons. Side entry garage, 5 commons with tennis courts and walkways. 4 Bedrooms, 2.5 baths, den has direct access to bath for mother-in law quarters. Formal dining room has pantry. Kitchen built-ins Over 2,700 sq. ft. $309,900. (20060569)
CENTURY 21 HARTFORD
(248) 478-6000

PILLARED COLONIAL
Plenty of room in this pillared 4 bedroom colonial. Over 3,000 sq. ft., 3 car garage. Family & study room. Basement. Master suite with fireplace and sauna. Deck and playset in the backyard. Asking $319,900. For information call:
MUHAMMAD SALEEM
248-473-6200
Re/Max Great lakes

316 Fowlerville

THREE BEDROOM, 2 baths, 2 car attached garage, landscaped w/mature trees, easy access to I-96, many extras. $165,000. (517)223-0267

317 Garden City

ABSOLUTELY beautiful 2 & 3 bedroom homes, basement, garage.
$0-$2,695 BUYS $100,000 Home
$0-$3,395 BUYS $120,000 Home
$0-$3,895 BUYS $140,000 Home
$0-$4,495 BUYS $160,000 Home
Call ROBERT CLOUD Today!
Fairway of America
1-888-888-1313
RE/MAX Hometeam
John Toye
Broker/Owner
www.hometeamhomes.com

BY OWNER - 3 bedroom ranch, finished basement w/bath, hardwood floors in bedrooms, 1 car attached garage, large lot. $128,000. 31567 Dover. Call after 3pm: 313-506-6557

ESTATE SALE Middlebelt/Warren. 3 bedroom ranch, 1.5 baths, c.a., fireplace, 2 car garage. TLC. $119,000. 810-629-6020.

GARDEN CITY -28613 Beechwood, 3 bedroom Bungalow, 2 car garage. $115,900
HELP-U-SELL (734) 464-6535

GARDEN CITY -Open Sun. 1-4, 6220 Harrison 3 bedroom, 1.5 bath Ranch, basement, garage. $127,900
HELP-U-SELL (734) 464-6535

OPEN SUN 1-4. Reduced for quick sale. Beautiful ranch, custom designed kitchen, you'll love spacious outdoor view from the family room. 3 bed/2 baths. Must see! 6560 Arcola. $141,900. 734-422-8402

320 Hartland

HARTLAND TOWNSHIP
JUST LISTED
Updated 4 bedroom 2½ bath ranch on 5 gorgeous acres w/140 trees. Everything been done; new hardwood floors, maple kitchen, updated baths, roof & windows. Second garage with heated workshop, barn & corral. $599,900.
CAROL COPPING
(248) 573-0001

322 Holly

Observer & Eccentric
CLASSIFIEDS WORK

323 Howell

RANCH BUILT in 1999. 3 bedrooms, 2 baths, located on approximately 1 acre lot. $174,900 517-548-7918

312 Detroit

DON'T BE JUST ANOTHER FACELESS NAME IN THE CROWD...
Personalize your classified ad with your company logo.

Real Estate One

Ask your salesperson for details

Observer & Eccentric
CLASSIFIED SOLUTIONS

734-591-0900
248-644-1070

325 Livonia

ABSOLUTE MOVE
Owner States Ranch. Many updates. $229,900
Call Mike Duggan, E.
American Classic Realty
(313) 532-6600

ABSOLUTELY beautiful 2 & 3 bedroom homes, basement, garage.
$0-$2,695 BUYS $100,000 Home
$0-$3,395 BUYS $120,000 Home
$0-$3,895 BUYS $140,000 Home
$0-$4,495 BUYS $160,000 Home
Call ROBERT CLOUD Today!
Fairway of America
1-888-888-1313
RE/MAX Hometeam
John Toye
Broker/Owner
www.hometeamhomes.com

ALL BRICK RANCH
3 bedrooms, 2 full baths, finished basement, new kitchen, new roof, landscaping, large deck. 28116 N. Clements Circle, $143,000. 734-762-8231.

BEAUTIFUL COLONIAL
4 bedrooms, loaded w/extras, 2.5 baths, family size kitchen next to spacious family room, natural fireplace, brick patio, finished basement w/spa & wetbar, newer windows, attached 2 car garage, trade in smaller home. Asking $289,900.
Call Dave Reardon
RE/MAX Classic Realty
734-432-1010

BEAUTIFULLY updated ranch. 3 bed, 1 bath, 2 car detached garage. $108,900. Metropolitan Real Estate 734-953-2753

BEAUTIFUL
NW LIVONIA HOME
Three bedroom, 1.5 bath brick Ranch. Hardwood floors flow through house. Updated kitchen overlooks step-down family room w/fireplace. Basement & two car garage. $204,900. (459bc)
ROW
(734) 464-7111

BY OWNER - Open Sat & Sun., 1-4pm. or by appointment. 36301 Richland. Lovely, 3 bedroom, 1¼ bath tri-level, many updates, 2½ car garage, $172,900 734-464-3024.

BY OWNER - OPEN SUN 12-4. Beautifully decorated, 3-4 bed, 1½ bath brick ranch, finished basement, updates. 39339 Richland. $173,900. 734-432-8604.

COMPLETELY remodeled 1888 sq. ft. 3 bedroom ranch w/ 2 car garage on a half acre wooded lot. $189,900. 248-421-1278

CONTEMPORARY 1989 brick ranch on ¼ acre treed cul-de-sac lot. Country setting. 3 bedroom, 3 bath, 17x24 great room w/fireplace, 1st floor laundry, full basement, 2 tier deck, $254,900. (248) 476-2676

KIMBERLY OAKS: Beautiful ranch. 32667 Lyndon. Churches, schools, shopping at your doorstep. 734-261-7007

"LIKE NEW"
3 Bedroom ranch, practically redone from inside out. New vinyl siding, kitchen, roof, furnace/central air, 3 car+ garage. Immediate occupancy. Only $129,900.
CENTURY 21
HARTFORD SOUTH
734-464-6400
www.c21-hs.com

LIVONIA - Desirable Laurel Park South, 3 bedroom brick tudor colonial, built 1998, 1999 sq.ft., plus 748 sq.ft. finished lower level, many custom features, 3½ baths, 2 fireplaces, extensive professional landscaping, asking $339,000. (734) 591-4661

LIVONIA - OPEN SUN., 1-4. 8990 Cardwell, N. of Joy, W. of Inkster. Mint 3 bedroom ranch, completely updated. Huge lot. $139,900. 734-422-6691

LIVONIA
OPEN SUNDAY 1-4
9084 Deborah
(N/Joy & W/Hix)
Court location, backing up to park. 3 bedroom, 2 bath Ranch. Cozy family room w/natural fireplace, some wood floors, master bath, premium windows w/marblized sills, newer storm doors & more. $189,990 (DE908)
RACHEL COLVIN
Pager: (810)308-9696
CENTURY 21 TODAY
19500 Victor Pkwy, Livonia

LIVONIA - Open Sun. 1-4, 11875 Jarvis, Country setting, 1150 sq.ft. Bungalow with 2 bedrooms, 2½ car garage. Street dead ends to Hines Park. Home Warranty included. $149,900 HELP-U-SELL (734) 464-6535

LIVONIA - Open Sun., 1-4pm. Clean, totally updated, 3 bedroom, 1½ bath ranch, huge kitchen, finished basement, attached garage. 14148 Lyons (N of I-96, W of Inkster). $165,900. 734-542-4431,agent

LIVONIA -Open Sun. 1-4, 14627 Robinwood Dr. 4 bedroom, 2.5 bath Colonial, family room w/fireplace, garage. $299,900 HELP-U-SELL (734) 464-6535

LIVONIA -28080 Plaford, 3 bedroom Ranch, vaulted ceiling/great room w/fireplace $189,900 HELP-U-SELL (734) 464-6535

NEW CONSTRUCTION
Why buy used when you can afford new at the same price? 17 Homesites to choose from. All on private tree lined court setting. Most buy for now in Livonia. Colonial, Colonials and Ranches. Prices from $250,000 to $350,000. 7 Lots left!
Call: Larry VanZandt
Mike Sweeny
Re/Max Great Lakes, Inc.
248-473-6200.

RANCH: 3 Mile/Middlebelt area. 2-3 Bedroom. Completely updated. Move in condition. $124,900. 734-464-6535

325 Livonia

OPEN SUNDAY 1-4
20713 Angelina Dr., enter N. off Ann Arbor Trl., E. of Newburgh. 3 bedroom Ranch with fireplace, 1,400 sq.ft. for great family living. Priced below market at $140,900. Come see.
LYNN BONE
RE/MAX Classic
(734) 459-1010
Cell: (734)658-5775

OPEN SUNDAY 1-4
3 bedroom, 1.5 bath Bungalow sits on a double lot. Newer furnace, humidifier & roof. E. of Middlebelt and S. of 7 Mile to 16860 Floral. MLS20060603. $133,500
PAUL MRUK
RE/MAX 100 (248)348-3000

OPEN SUNDAY 1:30-4PM
16395 Park, S. of 6 Mile, W. of Wayne Rd. Lovely 4 bedroom, 2½ bath colonial. (20020408)
The Firestone Team, RE/MAX 100 (248)348-3000.

2 STORY colonial, 2700 sq.ft., 4 bedroom, 2½ bath, large treed lot (105x280), finished basement, detached garden house. Completely updated, many extras, must see. 31463 Myrna (N or S Mile, 2nd house W of Merriman). (734) 425-8471.

SUPER SHARP - Fairway Farm subdivision, 4 bedroom colonial, 2.5 baths, remodeled kitchen, full finished basement, sunroom leads to brick paver patio and pond. Central air, 2 car attached garage, 36074 Sherwood. Agent Call for Appt. 734-513-3116

SUPER SHARP RANCH
"JUST REDUCED" Beautiful 3 bedroom, 3 bath ranch w/1663 sq. ft. Finished basement w/4th bedroom. Many updates include windows, carpeting, remodeled kitchen, new appliances & more. Motivated Sellers!!! $229,900.
CENTURY 21
HARTFORD SOUTH
734-464-6400
www.c21-hs.com

327 New Hudson

POLE BARN , 1.62 acres, 2000 sq.ft. building, cement floor, zoned residential. Many possibilities. $134,900 248-486-1000

328 Northville

FOR SALE BY BUILDER
Gorgeous 3490 sqft Colonial. Pulte Built, dual staircase, Corian countertops, cherry cabinets. Northville Schools. Immediate Occupancy. $550,640. 248-735-0012.

NORTHVILLE - 4 bedroom, 2½ bath, 3,404 sq.ft. colonial on premium lot backing to common area. Dramatic floor plan, library, huge kitchen and master suite. Many more premium features. $464,900. 17034 Abbey Crt, S off 8 Mile/W of Haggerty. By app't only: (734) 420-4607

NORTHVILLE-NICE!
4 bedroom, 2.5 bath updated Colonial w/huge deck on private lot. Finished basement, attached 2 car garage. Hardwood & ceramic floors, fieldstone fireplace. $246,000. Call Denise for a list of updates.
DENISE McGURGAN
RE/MAX
HOMETOWN III
(313)798-1436

OPEN SUNDAY 1-4
Sharp brick Ranch with 3 bedrooms, 1.5 baths, family room w/fireplace, attached garage & finished basement. Many updates. $214,900. 480 Griswold St., S. of 8 Mile & E. of Center.

OPEN SUNDAY 1-4
Serene setting. Spacious tri-level features upgraded vinyl windows, newer roof, large kitchen w/skylight & all appliances. Family room w/crown moldings & mirrored fireplace. Updated full bath. $239,900. See you on Sunday! 20209 Ripping Lane, S. of Eight Mile & W. of Haggerty.

TIM HAGGERTY
RE/MAX
HOMETOWN ONE
(734) 420-3400

329 Novi

BETTER THAN new 1998 5 bedroom, 4½ bath, appraised $570,000, finished daylight basement, 3 car garage. Must see! $539,000
C-21 Novi (248)337-7883

CORNER WOODED LOT
4 bedroom 2½ bath, 2976sqft colonial, located in one of Novi's best subs. Northville Schools. 2 story foyer & family room, living room, library, full basement. $389,000. Call 248-314-0084
For More Information

NOVI'S Meadowbrook Lake, Open Sun. 2-5. 3 bedroom ranch, .6 acre, 23083 Ennishore. $243,900. 734-748-8042.

OPEN SUN 1-4
24118 Elizabeth Ln. S. of 10 Mile, W of Taft. Gorgeous 4 bedroom, 2 bath home, 2 car garage, basement, central air & lot's more! $404,500.
www.remodelsintegrity.com
RE/MAX
INTEGRITY REALTORS
734-542-4600.

331 Plymouth

BY OWNER, (first call) "Private showings by" 7 acre wooded parklike site. Sharon & large colonial. Custom built 1400 sq. ft. brick ranch. 3 bedrooms/2½ baths. 2 fireplaces. Finished walk out basement. 3 car attached garage. Parking for boat/RV. $275,000. 11666 Haggerty. (734) 459-6900

ENJOY THE SUNSET VIEW ACROSS THE POND
From this gracious 3400 sq. ft. colonial on 8 private court in desirable "Deer Creek". $459,900.
CALL CAROL KERY
734-658-3001
Prudential Ascent Realty

NO PMI
Purchase with 5% down-no PMI.
Call Chris Hoehn at
Key Mortgage (734) 459-6600

PLYMOUTH CAPE COD
Quality, charm and features abound. Over 3,000 sq.ft., 4 bedrooms, 2½ baths, 2 fireplaces, library, large family room. Kitchen with breakfast nook, formal dining room and living room, huge screened porch, full basement with separate work shop, laundry and storage. 2½ car attached garage. All this and more on nearly an acre in prime location. Asking $414,900.
CALL JIM PRESTON
(734)216-4367, (734)459-6222
REMERICA HOMETOWN

PLYMOUTH, Open Sun 12-5 New Estate Homes, 1st floor master & colonial, 4000+sq.ft., 4 car side garage, side service entry, 3 full, 2 half baths, computer lofts, granite islands, extensive lighting, trim & more from mid $400's, other homes low $300's. 11699 Landera Drive N. off Powell W. of Ridge. Huntington Park Homes (734) 464-5516.

PLYMOUTH RANCH
Minutes from downtown! Brick & fieldstone 3 bedroom ranch. Hardwood floors, full finished basement. 2 Car garage. Large fenced yard. $182,000.
CENTURY 21
HARTFORD SOUTH
734-464-6400
www.c21-hs.com

PLYMOUTH - Trailwood Sub. By owner. Open Sun. 1-4. 10001 Creekwood Crl, 3 bedroom English Tudor Colonial, 2 full & (2) ½ baths, new kitchen w/ceramic, sunroom w/hot tub, library, lots of extras. No agents. $324,500 or for app't call: 734-455-8348

SPACIOUS RANCH
9080 Sheldon Rd. Comfortable floor plan w/large home office all for under $160,000.
BRENDA WALSH
REMERICA
HOMETOWN III
(734)797-2780

TRAILWOOD II - 10075 Creekwood Circle, 4 bedroom, 2.5 bath, 2400 sq.ft. brick. Built 1976. Upgrades, gorgeous sunroom w/full Andersen windows & skylight, huge family room w/natural fieldstone fireplace & wet bar. Beautiful wooded creekside lot on quiet circle. $298,000. (734) 459-5793.

UNIQUELY DESIGNED CAPE COD
on nearly an acre of park-like setting! This home features 4 bedrooms, 2.5 baths, formal dining room. Living room & family room w/fireplace. Also enjoy the partially finished basement w/rec area! $414,900 (AJPLE)
REMERICA
HOMETOWN
(734) 459-6222

335 Redford

A SMART MOVE!
Classy South Redford brick Ranch offers huge eat-in kitchen, light & bright living room w/fireplace. Dining room & cozy den too! Fresh paint, new carpet, new vinyl windows, newer roof, siding, trim & more. Full basement & garage w/opener. Super sharp home in beautiful area. $139,900
MAUREEN HERRON
RE/MAX Classic (734) 432-2576

Beautiful 3 bed brick ranch, 1½ bath, 1107 sqft, c/a, 2½ garage, corner lot. E/Beech Daly, NW Chicago. 9665 Brady $127,900. 888-467-4336 x 76641.

NO MONEY DOWN
Completely redone, 4 bedroom w partially finished basement
248-398-3212

OPEN SUNDAY 2 - 5
20069 OLYMPIA
Half-Acre Lot! 1,887 sq.ft., 4 bedroom, 2 bath brick Cape Cod on beautiful treed lot. finished basement, fireplace in 12x24 living room, Florida room, attached garage. Home Warranty. $164,900. Call Now!
Bill Langley
(248)474-3303
ERA COUNTRY RIDGE REALTY

OPEN SUN. 1-4
6897 Sarasota, N. of Joy Rd. & E. of Beech Daly. Don't miss this great 3 bedroom, 1.5 bath brick ranch w/basement & garage. Updates include C/A & vinyl windows, 1 year home warranty. Immediate occupancy! All for - $128,500
CASTELLI & LUCAS
(734) 453-4300
46500 FORD RD. - CANTON

336 Rochester/Rochester Hills

ROCHESTER HILLS - 4 bedroom, 2.5 bath Colonial, many updates, including, windows, paint and carpet. Move-in ready! $254,000. 1529 Grandview Dr. 248-651-5453.

337 Royal Oak/Oak Park-Huntington Woods

OPEN SUNDAY 2 - 4
601 E. FARNUM
Cozy 1,000 sq. ft., 2 bedroom ranch, office, 1 bath, priced to sell, nicely updated. Walk to downtown Royal Oak.
CALL GEORGE
(248)474-3304 ext. 188
ERA COUNTRY RIDGE REALTY

PLEASANT RIDGE CHARACTER
3 bedroom ranch, open floor plan, neutral colors, custom built in bookshelves. Ready to move in. $170,000. (248)398-3586

ROYAL OAK - Beautiful 2 bedroom duplex. New oak floors & windows, brick, basement. 2816 Oliver. Open Sun. 1-4. $129,000. 248-852-9363.

ROYAL OAK - 3 bedroom, 1.5 bath Ranch. 4114 Berkshire, 14 Mile & Woodward. Tastefully updated w/great finished LL. Move-in condition! Must see! $192,900.

Call John or Kim
ERA Benker's Realty
248-548-3000
x203 or 205.

TERRIFIC ENGLISH COLONIAL!
with lots of charm and updates. Newer windows thru-out, kitchen w/built-in wine cellar, C/A. Great floor plan, hardwood floors, natural fireplace. Also a fabulous deck for relaxing! $209,900. ECH-10MAY (248)646-1400

WALK TO TOWN!
Cute 3 bedroom, 1 bath bungalow, AC, security system, hardwood floors, fenced yard, 1 car detached garage. $154,000. Call 248-543-0514

339 Southfield-Lathrup

BY OWNER: 2 bedroom w/large yard, living room w/fireplace, sunroom, attached garage. 21213 Indian St. $80,900. (248) 366-9508

LATHRUP VLG - 2264 sq.ft. ranch on double lot, 3 bedroom, 2½ bath, large living room & family room, hardwood floors, vinyl windows, 2 fireplaces, neutral colors. Open Sun., 1-4pm. 28725 Sunset West (S of 12 Mile, W of Southfield) $227,900. call (810) 781-5562 or page: (810) 831-8699

REDUCED $12,900
A BARGAIN AT $217,000
Cul-de-sac, 4 bedroom, 2½ bath colonial. Hardwood floors, new windows & more.
By owner/agent 248-352-6912

SOUTHFIELD
19940 CHERRY HILL. 3 bedroom, 2 bath, 2 car garage, finished basement. S. of 13, E. of Evergreen. $180,000. FLOYD ROBERTSON, RE/MAX in the Hills (248)646-9410

340 South Lyon

BUILDER'S OWN 3 bedroom, 2½ bath Colonial on 2½ acres, 3 car attached garage, fireplace, a/c, finished basement. Deck, brick paver patio, landscaping. $329,000. Must sell! Owner Agent. 248-486-0834.

BY OWNER. 2.3 acres w/pond. 3 Bedrooms, 2 baths, 2½ car garage, walkout basement. $197,000. Call for an appointment: (248) 437-3213.

SOUTH LYON - Beautiful secluded sub/ half acre lot, wooded setting, 2400 sq.ft. ranch/ walk-out, 3 bedroom, 3 full baths, mint condition. Open Sat. 12 to 5. $239,900. 248-446-0844

SOUTH LYON - Spacious ranch, 3 bedroom, 2½ bath, on secluded 2 acres within walking distance of schools and shopping. $310,000. 248-437-6184

OPEN SUN. 12-4. 4315 Lehigh, W. of Crooks, N. of Wattles. Superb 4 bedroom colonial w/den, 2½ baths, 2700 sq.ft. walk to Troy High. $379,000. 248-641-7761

THREE BEDROOM brick ranch, updates include: finished basement, windows, roof, siding, furnace, c.a. & many others. Includes all appliances. $179,900. (248) 689-1609.

342 Waterford/Union Lake/White Lake

LAKE ACCESS - Sylvan Shores. Move-in condition. 3 bed, 2 bath brick bungalow w/updated kitchen & bath, large fenced yard w/2 car garage. $165,000. Open Sat & Sun 1-5. 248-738-8585

344 W. Bloomfield-Orchard Lk-Keego

UPPER STRAITS Lake docking privileges. 4 bedrooms, 2 baths, over 2300 sq.ft., circular dr., (solar) sunroom. $249,900
Marshall Mendell, Re/Max
Executive Prop. 248-737-6900

Waterford
YOUR SEARCH IS OVER
Perfection plus. 3 bedroom ranch, oak kitchen w/hardwoods, 19x17 family room w/California driftwood fireplace, ceramic foyer, newer windows, roof, furnace, garage doors and "Hay Guys" 32x24 heated attached garage. For more information call
Bob Masseron
734-459-3800
or 24 hr # 313-608-6100
Realty Executives West

345 Westland/Wayne

ABSOLUTELY beautiful 2 & 3 bedroom homes, basement, garage.
$0-$2,695 BUYS $100,000 Home
$0-$3,395 BUYS $120,000 Home
$0-$3,895 BUYS $140,000 Home
$0-$4,495 BUYS $160,000 Home
Call ROBERT CLOUD Today!
Fairway of America
1-888-888-1313
RE/MAX Hometeam
John Toye
Broker/Owner
www.hometeamhomes.com

BEAUTIFUL RANCH
Just listed - this 3 bedroom home is spotless. Open floor plan with dining room and family room, basement, 2.5 car garage, updated windows, air, interior doors and steel doors. Full of nice extras. Offered at - $139,900

TOTAL UPDATES - 1200+ sq. ft. ranch in perfect area. Family room with fireplace, finished basement with bath, 2.5 insulated and drywalled garage. Spacious remodeled kitchen, windows, air, steel doors, more. A must see at - $152,900
Call Jim, Mike &
Chuck Anderson
Century 21 Dynamic
(734) 728-7800

FHA LOANS
10% off up front MIP & a free appraisal to all qualified buyers.
Call Sheila Bristow at
Key Mortgage: 734-737-0100

LIVONIA SCHOOLS - 3 bedroom, 1½ bath brick ranch, finished basement, updated interior, new windows, hardwood floors, new kitchen cabinets, beautifully landscaped. (734) 427-8083.

LIVONIA SCHOOLS - 3 bedroom brick & aluminum. Full finished basement, nice yard. 8464 Hugh. $124,900. Call
BEN DENNY (734) 459-3600
Realty Executives West

NEWER BUILT 3 bedroom home in Westland only $2,980 down, $901 monthly payment at 7.87% APR. Free recorded message 1-800-899-5883 x3080 Century 21 Town Pride, 38460 Ford Rd., Westland

NEW LISTING - 35043 Hazelwood, E. of Wayne Rd., S. of Avondale. 3 bedrooms, 1,000 sq.ft., large living room, 20x13, new cabinets in kitchen, deep lot. Super condition. $84,900. Priced to sell!
BEN DENNY (734) 459-3600
Realty Executives West

OPEN SUN. 12-3
6649 Liberty, S. of Joy, E. of Merriman, Livonia schools, 3 bedroom ranch with lots of updates, finished basement, garage, immediate occupancy. - $139,900

OPEN SUN. 1-4
28142 Mackenzie, N. of Ann Arbor Trail, W of Inkster. Gorgeous 3 bedroom ranch with remodeled kitchen, 2 full baths, central air, finished basement - $164,900

OPEN SUN. 1-4
1323 Karle, S of Cherryhill, W of Wayne. Blow out sale! This home is to be sold this weekend, totally remodeled 3 bedroom ranch with newer kitchen, windows, carpet & roof - $99,500

LIVONIA SCHOOLS - 3 bedroom home with a family room, spacious remodeled kitchen, 1½ baths, central air, newer windows & roof. Immediate occupancy - $139,900

REALLY NICE - 3 bedroom ranch with a huge family room, fireplace, spacious eat-in kitchen, first floor laundry, 2 car garage - $117,000

CASTELLI - 734-525-7900

346 Wixom/Walled Lake/Commerce

HIGHLAND - MUST SELL
Immediate occupancy, newly renovated, 4 bedroom 2 bath colonial, 2200 sq.ft. Large wooded lot, lake privileges, 1st $175,000 takes. Open Sun or by appt. 248-553-4466 - 248-553-3218

OPEN SUN. 1-4
2142 Cliffside Dr. S. of Loon Lake & E. of Wixom. Unbelievable custom cape cod loaded w/many extra features, over 2800 sq. ft. 3 bedrooms & 2.5 baths, master suite w/jacuzzi tub & stand alone shower + 2 walk-in closets & a fireplace! Custom sun room faces lake, cathedral ceilings thru-out, walk-out basement, 3 car attached garage & much more! This is a true must see! - $436,900

CASTELLI & LUCAS
(734) 453-4300
46500 FORD RD. - CANTON

TOWERING PINES...
And quiet Cul-de-sac surround almost 2,400sq.ft. colonial. Totally remodeled kitchen with maple cabinets. Hardwood in living room and dining room. Bonus area over garage finished with 4th bedroom and office. 2nd floor laundry, 2nd fireplace in lower level walkout... great potential! MUST SEE! $249,900. Call Laura or Susan at Real Estate One 1-810-227-6006

349 Ypsilanti/Belleville

AWARD WINNING MODEL
under $230,000 in great sub. See it and 3 additional models from $184,900 today! Near Belleville Meijers. 734-697-2700.

BELLEVILLE -Open Sun. 1-4, 467 Waterbury 4 bedroom, 2.5 bath Colonial. 2 car garage, C/A, sprinkler system $197,900 HELP-U-SELL(734) 464-6535

COUNTRY POND ESTATES
80' wide lots & walkouts! 5 Dramatic models to tour from $189,900 1 mile S.E. of Downtown (734) 699-8400

VAN BUREN TWP - 9646 Jackson,Remodeled 3 bedroom Ranch, basement. $139,900 HELP-U-SELL (734) 464-6535

352 Livingston County

BRIGHTON AREA - 1550 sq. ft. 3 bedroom 2½ bath 2 story colonial w/22x22 attached garage & 2nd floor laundry plus ¼ acre lot w/sewer. Hardwood floors & ceramic tile. $186,900. 810-225-6844.

BRIGHTON AREA - 1800 sq. ft. 3 bedroom 2½ bath 2 story Colonial w/22x22 attached garage plus ¼ acre lot w/sewer. Hardwood floors & ceramic tile. $186,900. 810-225-6844.

CEDAR CREEK ESTATES
New Homes- Howell
1 Acre Home Sites
4 Br., 2½ baths.
From LOW $200's
(517) 552-1084
Mitch Harris Building Co., Inc.
(810) 229-7530

353 Macomb County

HARRISON TWP - Custom large ranch, 4th bedroom or den, 2.5 garage, 2.5 bath. Recently updated large family room, kitchen w/built-in, eloquent master suite w/large bath, cast marble jacuzzi, shower & vanity. New furnace, central air, roof & gutters. Large deck, beautiful landscape and decor. A must see! $227,000. 810-469-4388, 810-791-0254

354 Oakland County

BUILT 1988. 4 bedrooms 2½ bath, walk out. Reduced $178,000. 248-333-0464

358 Lakefront/Waterfront Homes

BRIGHTON, 4,300 sq.ft. French Country, 4 bedroom, 4½ bath, master suite, built-in appliances, 2 fireplaces, formal dining, great room. Finished walk-out w/kitchen & bar. $459,000. (810)227-3484

Exclusive Auction for
ROSE PREMIER AUCTION GROUP
In Eaton Northville MI

Stunning Northville ranch across from Park. 3 Bedroom, Gorgeous custom kitchen, perfect for entertaining. Completely remodeled. Finished basement. An Auction to



BETH ROSE & NICK PINOTTI, AUCTIONEERS
In cooperation with Barb Brunette, Real Estate One
1-877-696-7653

Redford

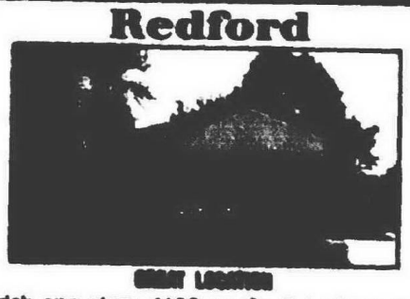

GREAT LOCATION
Brick one story. 1102 sq. ft., 3 bedrooms, 1 bath. Newly finished breakfast nook. Full basement, central air, whole house fan. Newer windows, driveway, etc. Fenced 50x110 yard. Priced at $130,000
Century 21 Affiliates
Call Rose Kovel
(734) 671-2000

The Weekly Do-It-Yourselfer



Sun room addition

This sun room addition would not only increase the value of your home, it would add to your living space. There are three sizes included in the plans, from as small as 8' x 12' to as large as 14' x 20'. Sliding glass doors and large windows highlight the room. There is a 4/12-pitch shed roof enhanced by three large skylights, allowing sunlight to permeate the entire room.

Two complete sets of the plans are included: one for you or your builder and one for the building department. Plans include clearly labeled, detailed drawings along with full framing instructions. Illustrations are drawn three dimensionally with full elevations and cross sectional diagrams. Step-by-step comprehensive instructions are included to aid you in construction. A full materials list will make your trip to a local lumberyard for building materials another easy step toward the completion of your new project.

❒ Send me the Project Plan # 90021 Construction Package (ready-to-build blueprints). Includes 2 prints and complete materials list . . $45.

Name

Address

City State ZIP

Phone ( )

Fill out info above and make check or money order payable to and send to: The Garlinghouse Co., Dept OEC, P.O. Box 1717, Middletown, CT 06457

Ford aids Habitat for Humanity

Ford Motor Co. continues to partner with Habitat for Humanity Detroit to build homes for families in need. The automaker recently committed $125,000 to the organization.

Over 1,000 Ford employees have volunteered their time over the last two years to help families achieve their dream of owning their own home.

Volunteers provide most of the labor, and individual, church, and corporate sponsors provide the money and materials to build Habitat houses.

The Habitat for Humanity Partner family that will be occupying the Ford sponsored home is Simone Ragins and her two children, Leshay and Ivory.

Ragins has volunteered almost 300 hours helping to build several other Habitat homes in Detroit neighborhoods. After a two-year wait, she will be a proud new homeowner herself.

Partner families invest 300 hours of volunteer hours into building their home and the homes of others. Habitat for Humanity organizers stress that by investing themselves in the building process, homeowners gain self-reliance, self-esteem, and new skills.

"Ford has been one of the reasons that Habitat for Humanity Detroit has been successful in building homes and revitalizing neighborhoods," says Bob Arcand, executive director for Habitat for Humanity Detroit.

"It's a great opportunity for Ford employees to spend time with each other outside of work while working for a good cause and giving back to the Detroit community."

Habitat for Humanity Detroit is a nonprofit ecumenical housing ministry dedicated to building decent, affordable housing in partnership with those in need in the city of Detroit.

Since 1986, Habitat for Humanity Detroit has helped over 70 low-income families in the city of Detroit become new homeowners.

"Ford Motor Company supports community outreach initiatives that improve the quality of life for those who live and work in the communities where we do business. Collaborating with Habitat for Humanity is an opportunity to bring business and community together," said Gary Nielsen, executive director and vice president, Ford Motor Co.

Habitat for Humanity Detroit believes that everyone deserves a safe, decent and affordable place to live. The organization's mission is to eliminate poverty housing and revive impoverished Detroit neighborhoods one home, one family at a time.

Habitat for Humanity Detroit provides a "hand up", not a "hand out" to families in need in the city of Detroit. It offers partner families an opportunity to help themselves, to own a decent, affordable home of their own, which they pay for through a long-term, interest-free mortgage.

Unsafe playgrounds ripe for legal troubles

(CAI) – Are community associations at greater risk of being sued for playground injuries than other groups?

Chances are the answer is *yes*.

Because community association playgrounds are located on private property, they are not subject to municipal safety regulations and periodic inspections the way public playgrounds are.

An estimated 200,000 injuries occur on the nation's playgrounds each year. Many of these injuries result in lawsuits because playground equipment is obsolete, not properly maintained, or inferior materials or weak designs have been used.

A book now available from the Community Associations Institute (CAI), can help community association managers and board members ensure that their playgrounds and tot lots are as safe as possible.

"Playgrounds for Young Children," based on a national survey of playgrounds, looks not only at safety issues, but also at design elements and maintenance concerns. The book contains specific information on tot lots, which tend to be popular in homeowner associations. It also provides in-depth information on all types of materials and equipment.

Probably of greatest interest to community associations is the detailed information on conducting safety inspections and implementing an effective maintenance plan.

Worksheets provide step-by-step information on how to service and to maintain all types of playground equipment, and checklists make it easy to document and manage risk. This comprehensive book even has fund-raising suggestions for associations that want to finance a new playground.

Many homeowner associations are simply not aware of the danger posed by obsolete or poorly maintained equipment.

"This book really opened our eyes," stated Jan Bradshaw, President of the Hunters Woods Condominium Association in Reston, Va.

"Our association immediately tore down its two playgrounds once we realized how antiquated and unsafe they were. Then we rebuilt a safe, modern playground based on the information in this book," she said.

"Playgrounds for Young Children" (250 pages) is available for $40 by calling (703) 548-8600, or via CAI's Web site at www.caionline.org. CAI members receive a 40 percent discount on all publications.

Consider fireplace remodeling

(NAPS) – If you've thought about remodeling your fireplace but weren't sure how to do it, you may want to consider manufactured stone. You likely have many of the tools already in your home, and the entire project can take as little as a weekend to complete.

The cost of the stones typically range from $4.50 to $6 per square foot, plus installation, depending on the type of stone you use.

For free information about cultured stone, you can call toll-free (800) 255-1727.

VILLAGE OF BEVERLY HILLS



New-Detached Condominiums
An exclusive 18 unit "Clustered Condominium". Features, three or four bedrooms, open floor planning, ceramic tile bathrooms with whirlpool, spectacular kitchens, first floor master suite, two car attached garage, and beautiful mature landscaping. Completed home pricing from $344,900.

CALL JIM MERRITT AT
NEW HORIZON COMPANIES
FOR A PRIVATE SHOWING
248-593-8881

FOR SALE BY OWNER?
FREE SEMINAR TO HELP YOU SELL!
- Is your price realistic?
- Are you advertising effectively?
- How will you handle the title side of the transaction?
- Are you prepared to negotiate the sale?
- How can you be sure the buyer is qualified?

When: Tuesday, Sept. 26th @ 7-8:30 pm
Where: Summit on the Park Canton

Sponsored by Teri Ciucci & Sean Cragg of Approved Mortgages, Inc. and Kim Kral of Greatland Title.
RSVP (734) 414-0805 or (734) 455-5120

LAKEWOOD
Only a few remaining!
Howell/Brighton area
- Spacious 2 & 3 bedroom townhomes & ranches
- Beautiful natural wooded setting with lake access
- Attached 2 car garage & full basement
- Vaulted ceilings with open floor plans
- First floor laundry
- Models open daily 12-5 517-545-0600
- www.unilandcorp.com

UNILAND CORPORATION



Off Latson Rd. between Grand River and M-59 in Howell

Kenwood Meadows



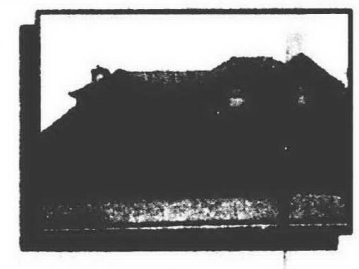



Affordable, quality New home Construction!
Ranches, Cape-Cods, featuring 1st floor master and colonial styles available. 1550-2450 sq. ft.
$219,900 - $294,900
Open floor plans - Exciting ovations!

MODEL OPEN: M-W 3-7PM • FRI 3-6PM • SAT. & SUN. 1-6PM

Visit our Model or...
Call PAUL MACERI
For a private showing
(734) 591-8200 (office) (810) 208-1680 (Pager)
Real Estate One

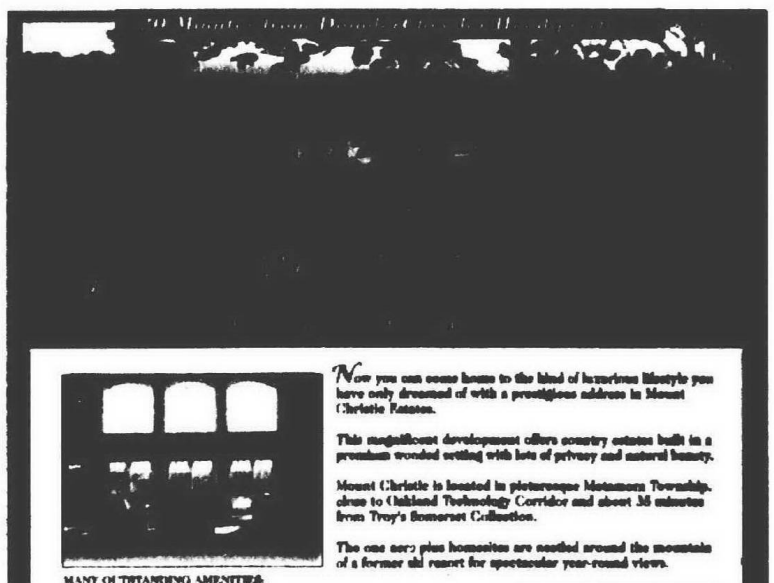

Now you can come home to the kind of luxurious lifestyle you have only dreamed of with a prestigious address in Mount Christie Estates.

This magnificent development offers country estates built in a premium wooded setting with lots of privacy and natural beauty.

Mount Christie is located in picturesque Metamora Township, close to Oakland Technology Corridor and about 30 minutes from Troy's Somerset Collection.

The one acre plus homesites are nestled around the mountain of a former ski resort for spectacular year-round views.

MANY OUTSTANDING AMENITIES:
- Spacious three plans 3,000 to 7,000 square feet
- Dramatic two story foyers • Beautiful flooring selections
- Large, elegantly appointed master suites
- Multiple fireplaces • Three car garages
- Lower level walkouts with high ceilings, bay windows and French doors opening onto landscaped patios
- Huge outdoor entertainment decks overlooking rolling wooded landscape, ravines, ponds and natural vistas
- Private equestrian club with scenic trails for riding, hiking and skiing

Spectacular homesites from $130,000 to $200,000
Luxurious custom homes from $300,000 and up
Plan for yourself where your dreams can come true

(248) 969-0400

Broker fully protected. Qualified builders welcomed.

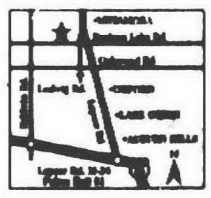

I-75 to Lapeer Rd. (M-24), exit 91. Continue north 3 miles past Oxford. Left on Oakwood then an immediate right on Ludwig. 1-1/2 miles to Predmore Lake Road, then left 1/2 mile to Mount Christie.

Grand Opening • Oct. 6-8



A Unique, Private Condominium Community Overlooking Lake Huron, Shelmet Pt.
- Private Boat Dockage with Canal to Lake Huron
- 8 Acre Nature Preserve with Walking Trails
- Quality Built Custom Homes
- Nearby Golf & Country Clubs

The Cove
1-887-276-2683 Toll Free



Golf in Your Backyard

Willow Creek of Commerce Township



Homes From the $280's
Pre-Grand Opening Prices!
- Golf Course Sites at Reduced Prices
- Ranches & Colonials
- 3 & 4 Bedroom Homes
- Walled Lake Schools
- Walled Lake Access

(248) 366-9333

Plymouth District Library
223 S. Main Street
48170

NEW HOME DIRECTORY



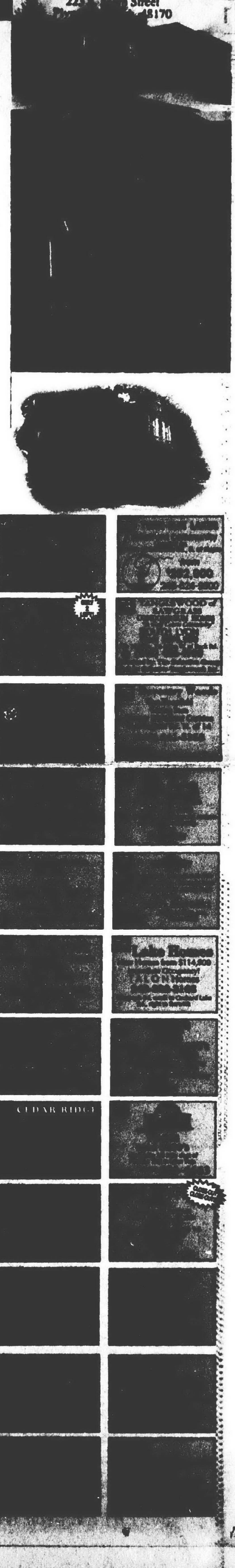

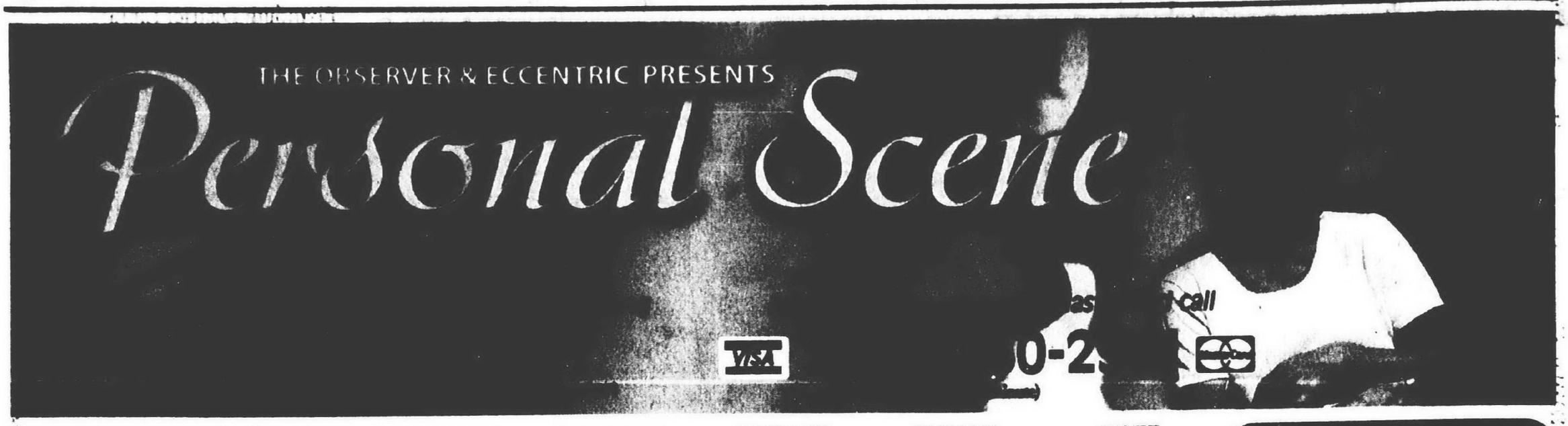

32 NEW ADS!

WOMEN seeking MEN

Call 1-900-454-5566
$2.19 per min.

$2.19/call connection fee

GAME OVER
Smoker, social drinker, 49 something, 5'7", single female with long brown hair and green eyes. Likes rock-n-roll, dining out, long walks and would love to share them all with that one single male in a friendship and maybe even more if the chemistry is there for us both. BOX 10514

ROMANCE 101
Single white female, 40, green eyes, blonde hair, 5'7", medium build, enjoys variety interests. Seeking a single white male, for friendship and possible relationship. BOX 14242

LET'S HAVE SOME FUN
21 yr old, full figured mother of one, is seeking a single male, for a fun relationship. Race and age unimportant. BOX 14674

BASIC INFORMATION
35 yr old, single white mother of one, who has many kinds of interests is seeking a single male, who's trustworthy and honest and, like myself, is anxious for a warm and wonderful friendship and maybe even more if it is agreeable to us both. BOX 14922

DIAL MY NUMBER
40 yr old, 5'3", single white female with reddish blonde hair and blue eyes. Likes outdoors, fishing, hiking, sunsets and all the wonderful things of life. Seeking a single male, 30 to 60, with a sense of humor, who is honest, caring and dependable. Could this possibly be you? I sincerely hope so! BOX 11952

A KISS OF LOVE
28 yr old, 5'4", single female with blue eyes. Fun, attractive and enjoying life to the fullest. However, there is one part missing...and it might even be you! Seeking a single, intelligent, financially secure white male, 50 to 55, to fill that void. BOX 15003

CALL ME SOON
27 yr old, medium build, Christian mother of one, honest, attractive and will treat you right. Seeking a true Christian male, 27 to 33, who's attractive, medium built and loves children. Preferably the Somerset area. BOX 22331

ME JANE, YOU TARZAN
Tall, slender, white female, seeking a tall, fit, nice looking, white male, 45 or older. Let's leave the jungle behind us and enjoy boating, the outdoors, dancing, romantic evenings and life to the fullest. BOX 22372

HOPE 2 HEAR FROM U
Single white female, 40's, 5'4", 118 lbs, grown children, non- smoker, social drinker. Seeking a non-smoking, outgoing, professional male, 43 to 49. Enjoys travel, walks in the woods, swimming, camping and more. BOX 22410

SERIOUS INQUIRIES
28 yr old, white, single, mother of two, 5'1", 135 lbs, social drinker, non-smoker, enjoys movies, camping, bowling and more. Seeking a white male, 35 to 40, for a serious monogamous relationship. BOX 22464

OPEN MINDED FEMALE
White female, 36 yrs old, 5'5", 130 lbs, hazel eyes, seeking a male, 26 to 36, who loves to go out and have a good time, playing pool, music, concerts, talking, cuddling and more. BOX 23135

LOOKING FOR LOVE
Single white female, 44, 5'4", smoker, enjoys golf, bowling, the outdoors, reading, movies, quiet times and more. Seeking a single white professional male, 40 to 50, with similar interests, for possible relationship. BOX 15346

SHOOTING STAR
Divorced, white professional female, 5'5", 125 lbs, brown/black hair and eyes, dimples, looks minus 40 and stable. Seeking a divorced, white male, 55 to 63, attractive, 6', stable and a good sense of humor. BOX 31913

NO GAMES WANTED
Cute, petite, single white female, 24, brown hair, blue eyes, Livonia Area. Seeks caring, honest, attractive, single white male, 21 to 30, for fun, dating and companionship. BOX 35949

FUN TIMES AND MORE
Single white female, 24, 5'2", brown hair, blue eyes, enjoys movies, having fun and more. Seeking a single male, 21 to 30, with similar interests, for fun times and a possible relationship. BOX 23664

LIKES TO TRAVEL
Single white senior female, who like to travel, outing and walks, non-smoker, non-drinker. Would like to meet a white male, age 50 to 70 with similar interests. BOX 33468

ONE ON ONE
Single black female, 52, 5'6", 150 lbs, non-smoker, enjoys boating, the outdoors, dining out, movies, art and more. Seeking a single male, 48 to 57, with similar interests, for possible relationship. BOX 23869

FIRST TIME AD
Single white female, 40, 5'4", 173, green eyes, red hair, non-smoker. Enjoys dining out and travel. Seeking a white gentleman, 49 to 55, who is honest, caring, for a dating and possible long term relationship. BOX 33469

LEAVE ME A MESSAGE
30 yr old, single white female, one child, red hair, brown eyes, full figured, 5'7". Looking for a male, 30 to 50, who is financially secure and stable, kind, considerate, loving, caring and loves to have fun, for a serious relationship. BOX 23590

NO LOSERS PLEASE
Sincere, honest, 36 yr old, good looking, divorced, white female, weight proportionate to height, smoker, social drinker, seeks a sincere, honest, single male, 36 to 44, for friendship and possible relationship. If you enjoy travel, camping, social activities, movies, spending time with family and friends, then I am the one for you. BOX 33459

SIXTIES SPIRITED
Curvy, plus sized, tattooed, divorced white female, 46, 5'4", dark brown hair and eyes. Enjoys music, art, etc. Seeks white male, 45 to 55, strong personality, affectionate, non-smoker, old hippie types preferred, for companionship and cuddling, leading to a monogamous long term relationship. BOX 35881

ROMANCE IS THE KEY
Attractive, single white, full figured female, blonde hair, blue eyes, 5'7", loves to travel, walk, movies, dining out, spending time with family. Seeking tall, white male, 45 to 55, with same interests, non-smoker a plus. BOX 35839

ROMANTIC AT HEART
47 yr old, black Christian professional female, 145 lbs, 5'6", physically fit. Enjoys outdoor activities, dining in and out, movies, romantic evenings, singing and traveling. Seeking a secure gentlemen, 40 to 55, non-smoker, sense of humor. Enjoys the finer things in life, for friendship and possibly more. BOX 35062

PRETTY ENTREPRENEUR
54 yr old, entrepreneur, curvy, giving, loving and lots of fun. Loves movies, plays, concerts, opera, ballet, boating, swimming, traveling and life itself. Looking for a sincere, successful, Caucasian gentleman, 48 to 75, who is positive and loves life as much as I do. Float your boat, make your day, answer my ad today. BOX 36016

PRETTY FIT CHRISTIAN
White female, 48 yr old, down to earth, non denominational church, loves canoeing, Harley bikes, camping, kids, gardening, the outdoors and much more. In search of handsome, fit, non judgmental, positive, personality partner, soul mate. BOX 36144

UNIQUE GOOD LOOKING
Divorced white female, 60, 5'2", affectionate, energetic, bright, great communicator with many varied interests. In search of single white male, 59 to 65, an equal who's emotionally ready, for a wonderful relationship. BOX 35831

ATTRACTIVE LADY
Auburn hair, divorced, late 50's, 5'3", height and weight proportionate, wants to share good times, fun and possibly more. Interests range from theatre, movies, opera, the arts to the outdoors. Friends first. I prefer a non-smoker, 53 to 61 yrs young. BOX 35929

ARE YOU READY?
For a sincere, honest, no games played, non-smoking, social drinking, 53 yr old, medium build, divorced white female, who likes to do almost everything. Seeking a single white male, with above similarities for friendship, companionship or something long term. West Side. BOX 35833

ON THE LEVEL
21 yr old, single female, is looking for a mature male, 22 to 35, for quiet evenings, weekend get togethers and more. BOX 22474

GOOD TIMES
29 yr old, single white petite female, brown hair and eyes, enjoys rollerblading, cycling, movies, the outdoors, and romance. Seeking a single white male, with sharp wit, a sense of humor, and a desire to have a good time. BOX 14713

BE MY FRIEND
Attractive single white female, 22 yr old, 5'4", dark brown hair and eyes, enjoys bike riding, museums, movies, music, reading and more. Looking for a single male, 23 to 30, for fun times and friendship. BOX 22483

ARE YOU THE ONE?
44 yr old, divorced white female, who is very passionate, caring and a fun person to be with. I'm looking for my friend, lover and life long companion. Looking for the same qualities in a male. BOX 14658

LASTING LOVE
Looking for a love to last. Seeking a single white male, 29 to 44, who's kind, has a sense of humor, enjoys outdoor, indoor activities, camping, travelling, bicycling and more. BOX 14573

GIVE ME A CALL
29 yr old female, looking for a single white male, 20 to 26, who loves children, animals, long walks, dancing, romance and just hanging out. BOX 14547

SEEKING A GOOD MAN
Single black female, 40, 170 lbs, is seeking a loving relationship with a male, 35 to 45, non-smoker, non game player, for possible relationship. BOX 14485

SPOIL ME
5'9", single mother of one, 155 lbs, medium complexion, medium length hair, well dressed, enjoys all the good things in life. Looking for a male, to enjoy life with, must be romantic, daring type of person and much more. BOX 22349

JUST A CALL AWAY
36 yr old, single white female, employed, enjoys working out, hiking, relaxing and more. Looking for a single male, with similar interests, for good times and maybe more. BOX 14792

SHINING STAR
Attractive, blonde female, 50, 5'5", 130 lbs, easy going, caring and lots of energy. Seeks attractive gentleman, 48 to 58, over 5'8". I enjoy movies, walks in the park, music, travel and holding hands. I live Down River. BOX 33424

NEW BEGINNINGS
Divorced white female, red hair, blue eyes, weight proportionate to size. Seeking a single male, 40 to 55, who enjoys movies, dining, and having fun, for a possible long term relationship. BOX 33656

DREAMS
50 yr old, single female, believes in romance, enjoys classic cars, country life and simple pleasures. Seeking a kind, sincere, single or divorced male, 46 to 60, non-smoker with similar interests for a long term monogamous relationship. Down River area. BOX 14471

GOLFERS WHERE ARE U
Single white female, 56, young looking, active, down river area, loves to golf, but not ready for the tour. Lots of interests, new adventures. Seeking fit single white male, 5'10" or taller, between 50 and 60, for conversation, friendship and more. BOX 33652

PARTNER SEARCH
Single white female, 32, cute, non-smoker, athletic, animal lover, no children, honest, funny and adventurous. Enjoys racquetball, volleyball, biking, camping, music, going out to have fun or quiet evenings at home. Seeks single white male, 30 to 42, with similar qualities and interests. BOX 36120

SINGLE WHITE FEMALE
39, 5'7", weight/height proportionate, brown hair, blue eyes, enjoys swimming, horseback riding, animals, camping. Seeks dependable, single white male, 35 to 40, for possible relationship. BOX 33410

SEEKING ROMANCE
Divorced white female, slim, attractive, dark hair, school teacher, 46's, seeks handsome, kind, honest single male, 5'9" or taller, 45 to 52, for dating and possible relationship. BOX 35817

SPARKLERS
Are you good looking, outgoing, well exercised, have a degree, a non-smoker, and wish to meet a gorgeous, have an MA degree, 5'7", 130 lb, mid 40's lady who loves to bike, read, giggle, and antique? Call me. BOX 36068

JUST A CALL AWAY
18 yr old, Hispanic female, model, 5'5", 104 lbs, long black hair light green eyes and light complected. Looking for a Hispanic male who speaks Spanish and English, knows how to treat a woman and is looking to have fun. BOX 36044

PROFESSIONALS ONLY
Attractive, intelligent, professional single white female, 36, 5'8", blonde hair, blue eyes, 130 lbs, non-smoker, never married. Seeking single professional white male, Catholic, 32 to 38, handsome, physically fit, never married, intelligent, non-smoker. Friends first, possible long term. BOX 36076

TOUCH OF CLASS
Enjoy your summer with this classy, attractive, divorced white female, 5'5", 130 lbs., with black hair. Let's share fun and romance under the stars. If you're a sincere white male, 48 plus, just give me a call. Serious reply only. BOX 36046

ATTRACTIVE RED HEAD
Single white female, 5'5", 60, 145 lbs, red hair, green eyes, and long eyelashes. Enjoys bumming around, dining out, casinos, and fishing. Wanting to meet a single male, 50 to 60. BOX 33449

CUTE MOM
Christian female, non-smoker, 5'6", weight proportionate, blonde, dark brown eyes, who's fun, affectionate, caring, humor, likes outdoors, sports, family, movies, music, cuddling, cooking, romance, travel, working out and flowers. Seeks healthy sincere, sensational, special male, 40 to 55, for friendship and more. BOX 36048

SEEKING HANDSOME MAN
Attractive, intelligent, professional, single white female, 38 yrs old, 5'8", 130 lbs, blonde hair and blue eyes, non-smoker, never married. Seeking a professional, white male, Catholic, 30 to 38, handsome, physically fit, intelligent, non-smoker, never married, to be come friends first and possible long term relationship. BOX 33456

HONEST & TRUE
Petite, 5'1", 110 lb, attractive, white professional divorced mom. Enjoys working out daily, good conversation, music, sports, and is an optimist. Looking for a professional, divorced, white male, 40's, physically fit/active, tall, no beard or moustache, intelligent, good sense of humor, non-smoker, South Oakland county area. BOX 36066

VENUS SEEKING MARS
Shapely, smart and good looking, divorced white female, youthful and vibrant at 40, has a multi-faceted personality. Likes running, weekend escapes and the space program. Seeking divorced white male, 48 to 53, who can exhibit honesty and passion. Rochester area. BOX 36078

LIFE IS GOOD
...But your presence would make it complete. Seeking male, 60 to 70. I'm a divorced white female, 57, short blonde curly hair with sparkling blue eyes. I'm supportive, honest and caring. Activities include dining out, scenic drives, seasonal events and occasionally casinos. Give me a call and we can talk. BOX 36112

BLACK FEMALE
Beautiful black female, both inside and out, 28, in search of a single white male, 26 to 36, for friendship and long term relationship. I enjoy movies, comedy clubs, theater and outdoor activities. Serious replies only. BOX 36128

MIDNIGHT MADONNA
Blonde, slim, educated, mature Jewish woman on this planet, seeking understanding gentleman, that can dance to the tune that is being played for the kingdom of love. No bad hearts please. BOX 36136

CONSIDER THIS
Attractive, slender, tall, intelligent lady of 54 is also ladylike, amiable, warm hearted and a smoker, is seeking a man, 55 to 69, intelligent, tall, gentlemanly and interested in getting to know each other over dinners, laced with conversation. BOX 36140

PSSST! OVER HERE...
Hey Mister, if you're a height, weight proportionate, non-smoking, white professional male, 49 to 57, there's a lady ya gotta meet! She's a real looker, smart and romantic, a medical professional who likes music, Red Wings, nature, stage shows, etc. Tell her I sent ya! BOX 36030

SEEKS ONE GOOD MAN!!
Nice looking, tall, more mature, quality lady, good personality, non-smoker, social drinker, medium build. Enjoys theater, concerts, good conversation, dining, dancing, travel, very versatile. Seeking tall, quality male, 60 plus, with similar interests. Let's meet for coffee and get acquainted. BOX 36086

15 YRS BY EXPERIENCE
38 yr old, athletic, business owner, with a degree, 5'4", 140 lbs, just divorced first boyfriend after 20 years of marriage, looking for a tall secure man, 35 to 40, clean shaven, non-smoker, who does not drink coffee, to take it slowly. BOX 36090

VERY PRETTY BLONDE
5'7", 118 lbs, professional female, upper 50's, upbeat, with plenty of vigor and spunk. Looking for a professional male counterpart, 60's, for dating first and getting to know each other and hopefully a long term commitment. BOX 35996

SHARE MY WORLD
Classy, attractive, hopeless romantic, auburn haired, brown eyed, widowed, Jewish female, seeking gentleman, 68 to 75, to share hearts, put sparkle in my eyes, have fun and romance under the stars with great expectations, let's intertwine. BOX 36094

PRETTY FUN LOVING
Divorced white female, 5'6", 136 lbs, red hair, great legs, enjoys gardening, animals, blues music, art museums, comedy clubs. Bellville homeowner seeking 5'11" plus, divorced white professional male, 50 to 62, non-smoker, social drinker. BOX 36102

EFFERVESCENT SMILE
Single Italian female, non-smoker, outgoing and friendly. Looking for single male, 45-52, non-smoker, tall, financially/emotionally secure. Likes cultural and outdoor activities, is physically active, health oriented, considerate and kind for a committed relationship. BOX 36106

JUST WANT 2 HAVE FUN
52 yr old, single white woman would like a companion and friend to do things together. Outgoing and friendly, enjoys many, many activities. Seeks single white male, 52 to 58. BOX 36108

ATTRACTIVE
Passionate, single white female, 36, plus size. Looking for single male, who can share intelligent conversations, long walks and romantic evenings. BOX 36134

HEY THERE!
Attractive, single white female 47, 5'6", 240 lbs, seeking a single white male, 45 to 55, with humor, honesty and values. I enjoy movies, music, dancing and travel. Waterford area. BOX 36142

men seeking women

Call 1-900-454-5566
$2.19 per min.

$2.19/call connection fee

JUST A CALL AWAY
42 yr old, 5'11", single male, enjoys car races, walks, cars, Jazz, the outdoors and flea markets. Looking for a single female, who enjoys having a good time. BOX 14262

SINGLE DAD HERE
34 yr old, 5'10", 185 lb, single father of one, hard worker, with long blonde hair, blue eyes and mustache. Enjoys music, fishing, and much more. BOX 22318

LET'S TALK
Single attractive male, 33, blue eyes, brown hair, 5'8", 175 lbs, non-smoker, light drinker, romantic, enjoys travel, children, pets, working out, motorcycles, movies, dancing and more. Seeking an attractive single female, 18 to 35, with similar interests. BOX 22321

OLDER FEMALE WANTED
Single white male, 40, 5'9", fit, 180 lbs, with brown hair and blue eyes. Looking for a female, 38 or older, who would be interested in a younger single white male. BOX 22333

A GREAT CATCH
34 yr old, single white male, 5'6", 145 lbs, brown hair and eyes, professional, never married, no children, non-smoker, social drinker, Catholic. Looking for an attractive, loyal, honest, faithful, sincere, single female, to start a relationship with. Enjoys a variety of interests. BOX 22337

LOOKING FOR YOU
50 yr old, 5'10", 200 lb, single male with brown hair and blue eyes, smoker, social drinker. Seeking a single white female, 40 to 55, for dining, movies, walks in the park, art shows and share life with. BOX 22362

JUST A CALL AWAY
30 yr old, 6'2", single male, blonde hair, blue eyes, originally from Sweden, enjoys music, walks on the beach, going out and staying home. Seeking a female who's down to earth, knows how to be real with themselves, and interested in a long term relationship. BOX 22408

LET'S GO OUT
Reasonably attractive, divorced male, blue collar worker, no children at home, 5'9", 155 lbs, dark hair and eyes. Looking for a height/weight proportionate female, 30's or 40's, who enjoys walking, reading, biking, the zoo, sight seeing, dining, movies, dancing and more. BOX 22429

THE IDEAL MATE
Single white male, 27, 5'11", 220 lb with brown hair and hazel eyes. Likes sports, outdoors and being home. Seeking a single female, 21 to 29, with same interests to share it all. BOX 23670

JUST A CALL AWAY
27 yr old, 6'1", 200 lb, single male with brown hair and blue eyes. Seeking a single female to have fun, go to the movies and more. BOX 23612

R U OUT THERE?
Single white male, 34, 6'3", enjoys the outdoors, travel, talks, cooking, new things and more. Seeking a single female, 30 to 40, with similar interests, for possible relationship. BOX 15540

LONESOME
Attractive, widowed, white single male, 5'8", 175 lbs, 62, acts younger, excellent physically condition, blue eyes, very easy going and light hearted. I like walking, traveling, games and conversations. Looking for a slim, attractive lady under 60, with a nice personality for a serious relationship. BOX 33426

SUGAR AND SPICE?
Everything nice? Then call this handsome, degreed, romantic and fun, white male, in my 40's. Enjoys boating, gardening, travel, music, etc. Seeks lively lady under 50, for fun, friendship, possible relationship. BOX 35847

GIVE ME A CALL
Single white male, 49, non-drinker, enjoys movies, theater, amusement parks, dining out, quiet times and more. Seeking a single female, 40 to 70, with similar interests, for possible relationship. BOX 15715

HEART OF GOLD
49 yr old, divorced white male, 5'6", 160 lbs, no dependent, affectionate and full of love. Enjoys fishing, boating, dinners, romantic evenings, travel, movies and making you happy. Looking for a white female, 30 to 45, for a serious relationship. BOX 31950

SINGLE DAD
32 yr old, divorced, father of three, brown hair, blue eyes, 5'11", 170 lbs., enjoys sports, quiet walks, dining out, theatre and quiet nights at home. Seeking single or divorced, white female, 24 to 36, who loves children, with similar interests and good sense of humor, for friendship first, possible relationship. BOX 35951

LET'S MEET
Very young looking, 46, African American male, 5'7", 170 lbs, medium build, easy going, employed, never married, enjoys biking, movies, cooking, dining out and more. Looking for a single or divorced, white female, 40 to 55, with similar interests. BOX 23586

NICE GUY
Divorced white male, 46, 5'11", fit. Seeking divorced white female, 32 to 48, for friendship, dating, and traveling. Like myself you're fit, a non-smoker and have a variety of interests. Wyandotte. BOX 33447

THE QUESTION IS...
Can you keep up with me and my child, who I watch in the day and work second shift. 52 yr old, divorced, white male, who needs female affection badly. BOX 33463

BRIGHT EYES
49 yr old, white male, 5'7", 145 lbs, dark blue eyes, fun loving, non-smoker, who likes walking, swimming and camping. Seeking a petite white female, for possible long term relationship. BOX 36096

LIFE AWAITS
Divorced, ex military male, 22, 5'10", 175 lbs., brownish blonde hair, hazel eyes. Enjoys parks, outdoors, having fun, watching movies and love children. Looking for single female, 18 to 26, with similar interests, who's not into playing games, knows what she wants, for friendship and possibly more. BOX 33465

CHEMISTRY IS THE KEY
Single white male, 53 going on 23, honest, adventurous, intelligent, good looking, nice guy, with Harley. Seeking open minded, adventurous, attractive try anything once kind of woman. BOX 35941

MARRIAGE MINDED
Single white male, 31, 6'1", 215 lbs, physically fit, brown hair, blue eyes, nice looking, non-smoker, homeowner, never married, no children. Enjoys comedy clubs, working out, movies and sharing other peoples interests. Seeks single white female, 23 to 35, for friendship first, possible long term relationship. BOX 33486

LEAN ON ME
Handsome, friendly, sincere white male, 44, has nice shoulder to lean on, willing to communicate and understand. Seeks special sweetheart, to share life experiences with. BOX 35943

EXCEPT MY CHALLENG!
To meet in person, maybe it's me you're searching for. Dynamic, good looking, white male, 45, who enjoys adventure, spontaneity and mystery. Seeks carefree, outgoing, cheerful lady, for friendship, possible romance. BOX 33467

OLD FASHIONED
Romantic, single white male, very physically fit, father of one, honest, loving, with variety of interests, loves children, animals, etc. Seeking slim, sweetheart soul mate, for long term monogamous relationship. Race and age open. BOX 35945

TALL AND HANDSOME
Divorced, tall, fit, white male with mustache, dark hair and eyes, that likes dining, dancing, boating, traveling, casinos and quiet times at home, is in search of a tall, slender, white female, with a similar interests, for friendship and possible long term relationship. BOX 33470

PRETTY WOMAN
...Richard Gere. Younger looking in 30's, 6'4", trim, Christian, optimistic, caring, giving, loves to laugh, financially set. Enjoys the good life, boating, jet skiing, cycling, travel and church. Seeking the right one, tall, thin, pretty, model, honest, with values and happy. Northwest suburbs. BOX 36070

DEPENDABLE DAD
Divorced white male, 40, 5'9", 175 lbs, three great children, Mr. Mom type, humorous, passionate, responsible. Likes concerts, gardening, swimming, outdoor activities. Seeking new adventures with someone special; single/divorced white female, weight proportioned to height to share life's mysteries. Wayne County area. BOX 33448

RUGGED JOCK TYPE
Athletic, muscular, single white male, 41, 6'2", 235 lbs, brown hair and blue eyes, clean cut degreed, no dependents, outgoing personality. Enjoys outdoors, working out reading, Las Vegas, quiet nights. Seeks friendly single female, age/location open. BOX 36124

PLEASE READ THIS
If you are, 48 to 58, slim, white and attractive, call me. If you are looking for a non violent, loving, happy go lucky, non-drinking guy, call me. I'm 5'9", 175 lbs, attractive, widowed and lonesome, looking for a life time relationship. I'll answer your call. Down River, no games. BOX 33419

WHY BE ALONE?
Caring, affectionate, loving, hard working, divorced white male, 54, 5'7", silver fox hair, 176 lbs. Loves ocean beaches, spending quality time together. Seeking friendship for monogamous relationship, 40 to 50 yr. BOX 35913

GIVE ME A CALL
Good looking, single white male, 35, 6'1", 200 lbs, black hair, brown eyes, enjoys boating, bike riding, and open to new things. Seeking a single white female, for friendship. BOX 33460

WHAT IS LIFE WITHOUT
Love? Single male, 29 yr old, 5'7", single white male with blue eyes and brown hair, loving, caring, honest, marriage minded, self employed, financially secure. In search of honest, caring, good looking female, 18 to 33, who enjoys animals and children, for romance and possibly more. BOX 35923

SAIL AWAY WITH ME
Divorced white male, 40, 5'10", 200 lbs, brown hair, blue eyes, non-smoker, who enjoys sailing, is seeking single, widowed or divorced female, age and race unimportant, for possible long term relationship. BOX 33461

DATE WITH DIGNITY!
Mr. excitement, single white male, 46, looking good, can hammer a nail and whistle a tune. Seeks special lady, with sparkle and passion. BOX 35925

BY YOURSELF TONIGHT?
Without that special lady to rely on? Handsome, articulate, reliable white male, 48, is in search of a charming lady for fun and good company. BOX 33462

VOID AVAILABLE
At 72, our long term relationship dissolved like an Alka Seltzer tablet at the bottom of a luke warm glass of water. If you play golf, own a dog eared Thesaurus, dig Sinatra and country club dining, come fly with me. BOX 35937

HONEST
Tall, divorced white male, 6'4", good physical condition, 55, non-smoker, self employed, honest, sincere, sense of humor. I would like to meet a slender lady, 45 to 50, who is easy going with good values, for companionship and possible long term relationship. BOX 35984

AS GOOD AS IT GETS
Very kind, respectful, considerate, single white male, 36, 6'5", 246 lbs, with brown hair and green eyes. I enjoy camping, fishing, hiking, anything outdoors, dancing and the movies. Seeking an honest, loyal and loving female who enjoys doing similar things. Children okay. BOX 15466

EXPLORER OF LIFE
24 yr old male, 5'7", 165 lb, with brown hair and eyes, enjoys outdoors, hiking, fishing and cuddling by the fire. Seeks a sweet caring lady, great sense of humor, down to earth and honest. BOX 23151

SURF AND TURF
Single white male, 36, 5'6", stocky, hardworking, fun loving, smoker. Likes boating, fishing, concerts, sporting events, dining, movies, moonlit nights and romantic walks. Seeking a female, race open, with similar interests, 26 to 45, for friendship and more. Down river area. BOX 33412

LOOKING AHEAD
Divorced white male, 5'11", financially secure, professional, 61, who likes exercise, fine dining, theater and travel. Seeks intelligent, attractive single or divorced white female, 40 to 56, who would be good company in all kinds of situations. BOX 36093

PLEASE READ THIS....
If you are 48 to 58, slim, white attractive female, looking for a non-violent, loving, happy go lucky, non-drinking guy I am 5'9", 175 lbs, attractive, widowed and lonesome, looking for a lifetime relationship. I'll answer your call. Downriver area. No games. BOX 32049

READY FOR US...
Good looking, Italian single white male, 56, 192 lbs, brown eyes. Enjoy cooking, dinning and travel. In search of a lady, 30 to 56, who's honest and truthfulness, for companionship, leading to a possible long term relationship. BOX 36098

HOPE YOU CALL MY BOX
27 yr old, single white male, 5'10", medium build. Looking for single white female, 21 to 32, who enjoys movies, sports, quiet evenings at home, for a long term relationship that would be more than beneficial to both of us. All it needs is your return phone call to my box number. BOX 33453

GREAT EXPECTATIONS
Single white professional male, 44, 5'8", fit, Catholic, no dependents, communicative, humorous, curious. Enjoys biking, movies, concerts, friends and family. Seeking fit, emotionally available, professional, single white female to share a happy and healthy relationship. BOX 36132

BEST FRIEND WANTED
Mid 60's, 5'8", financially secure, Caucasian bachelor who likes the finer things in life. Likes sailing, classical music and traveling. Been to the Atlantic and Pacific recently and in between. Like to take you with me the next time I go. Looking for a decent loyal woman and best friend. BOX 35915

GOOD MAN
29 yr old, single male, 6', athletic build, enjoys sports, dancing, concerts, family times and more. Looking for a single female, who's family oriented, for a possible long term relationship. BOX 14813

CALL ME SOON
Hardworking, divorced, white male, 49 yr old, 5'8", 175 lb is seeking a fun loving, easy going, intelligent, pretty, single white female, for companionship and long term relationship. BOX 36092

GIVE ME A CALL
Single attractive male, 42, tall, black hair, employed, is looking for a single female, 38 to 52, for companion and good times. BOX 22469

LOOKING FOR LOVE
51 yrs old, single white male, 6'2", 240 lbs. Kids in college, financially secure. I love sports, romance, classic cars, travel, laugh, music, movies and water sports. Seeking female with same interests. BOX 33442

BYPASSING THIS AD?
Think again! Mellow fellow, white male, 43 yr old, broad interests, loves a challenge. Seeks special connection with a expressive, delightful lady. BOX 36138

SOUNDS LIKE U
42 yr old, single white male, 6'4", 240 lbs, brown hair, mustache, is looking for a single or divorced white female, 50 to 60, 5'2" to 5'7", extremely fun and outgoing. BOX 22479

COMPLETE MY LIFE
Single white male, 32, brown hair, blue eyes, 5'11", 190 lbs, enjoys outdoors, camping, boating, and cars. Looking female, 28 to 33, slim build, who enjoys same. BOX 33446

ATTRACTIVE & SMART
Honest, affectionate, slim, degreed white professional, 51, likes tennis, reading, bridge, music, dancing, movies and moonlight walks. Desires to meet a single white female professional, 41 to 53, for a possible long term relationship. BOX 36050

MUSIC MAGIC & YOU
Affectionate, nice looking, employed, single white male, young 60, 5'9", 145 lbs, spiritual, loyal, many interests, including song writing, non-smoker, occasional drinker, would love to, respectfully adore a cute, slender, trustworthy, talented, single white female, who wishes to unite our future as one. BOX 33433

LET'S MEET
Affectionate, retired, single male, 60, 5'5", blonde hair, blue eyes, likes dining out, movies, walks in the park, watching tv and traveling. Seeking a nice lady, to have some fun with. BOX 36081

FULLER FIGURED
Voluptuous, single white female, sought by single white male, 46 yrs old, fit and romantic. Age open. Downriver, West side area. BOX 33439

WARNING: MAY CAUSE..
Happiness. Answer this ad, you won't be sorry! Attractive, financially secure, professional, single white male, 49, 6', 170 lb, no dependant. Seeks attractive, single white female, 25 to 45, weight proportionate to height, who's happy with who she is. BOX 35976

ROMANCE IS THE KEY
43 yr old, white male, father of two, attractive, intelligent, physically fit, 6', 175 lbs, very affectionate and romantic, non-smoker, light drinker. Enjoys biking, boating, family times, movies and theater. Looking for attractive lady, 35 to 45, with similar interests, for a long term relationship. Children okay. Downriver area. BOX 33441

SEARCHING FOR LOVE
Single white male, 41, 6'2", 165 lbs, physically fit, blonde hair, blue eyes, smoker, from Owlen, Sweden. Enjoys playing music, dancing, movies, dining out. Seeking single white female 35-40, who is fit, down to earth and has a wide variety of interests to share. Friendship first and possibly more. BOX 33445

BRIGHT, DECENT...
Desirable, educated, single male, late 60's with many interests is seeking a desirable woman for companionship. BOX 36188

AMUSED BY PERSONALS?
Let me help you sort through the list. Love, happiness, opportunity awaits your call. This single white male, 44, is easy to talk to. Meet me. I'm special, handsome, and available and waiting with baited breath for your call. BOX 33452

LATINO HEAT
Hispanic male, 36, 5'6", stocky build, enjoys outdoors, movies, moonlit walks, romantic evening, concerts, dining out and sports. Seeking female, 26 to 42, with similar interests, for friendship and long term relationship. Race open. Down river area. BOX 33454

SPORTS PARTNERS and FRIENDS

PLACE YOUR AD . . . IN THIS CATEGORY
You can find the type of person and relationship you're looking for by placing your **FREE** ad today. Call toll free 1-888-829-6359

seniors

Call 1-900-454-5566
$2.19 per min.

$2.19/call connection fee

CALL ME
Blonde female, 120 lbs, senior widow, seeks a senior male, non-drinker and drug free, likes music, travel and camping. BOX 23578

WIDOW SEEKS WIDOWER
A gray fox, who enjoys dancing, cards, movies and life. I'm in good health, 60 to 66, family oriented, cute, bubbly and blonde. Rochester Hills Area. BOX 35955

AGE DOESN'T MATTER
57 yr old, white widowed male, 170 lbs, 5'6", brown hair, blue eyes, gray mustache, physically fit, and a smoker. Enjoys camping, slow dancing, candlelight, and more. Looking for female, 47 to 73, for possible long term relationship. BOX 22227

The Publisher assumes no liability for the content of or replies to any advertisement or voice greeting. Such liability rests exclusively with the advertiser or respondent. The advertiser and respondent agree to indemnify and hold this publication and Advanced Telecom Services, its employees and agents harmless from all costs, expenses, liabilities and damages resulting from or caused by this publication or recording placed by the advertiser or any reply to same. The advertisers and respondents agree that they are at least 18 years old. Advertiser voice greetings will be rejected if they contain last names, phone numbers, any addresses, e-mail addresses or explicit sexual language. You should screen your responses carefully. First meetings should be held in a public place. The use of cordless or cellular phones is discouraged. Customer Service is available by dialing toll free 1-888-256-4449, Mon-Fri, 9:00-11:00 p.m., Sat-Sun, 12:00-5:00 EDT.
Copyright ATS 9.12/00

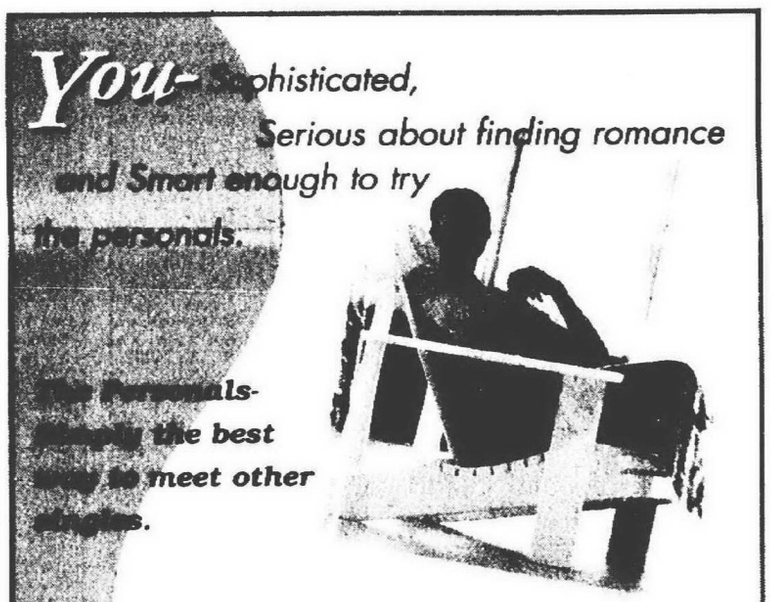

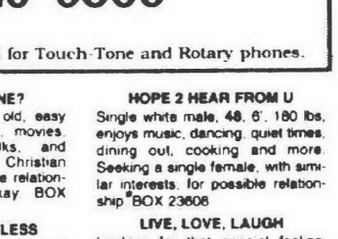

FOR CUSTOMER SERVICE CALL TOLL FREE
1-888-256-4449

Place a 30 to 40 word ad, call toll free 1-888-829-6359
FREE Voice Greeting • FREE Message Retrieval (1xWeekly) • FREE Internet Ad

HomeTown Classified APARTMENTS

358 Lakefront/Waterfront Homes

HOUGHTON LAKE
4 new lakefront condos. Year round or Summer home (2 sold). Custom & quality built, over 2000 sq.ft. each, maintenance free. $394,900 each. www.members.home.net/silver shadow Call for information package: 810-868-0880.

HOWELL
LAKESHORE POINTE
All sports Thompson Lake, TWO SPEC HOMES available. Boat slip at neighborhood marina included! Lake Shore Pointe. $254,858 (1700 sq.ft.) and $277,268 (2,000 sq. ft.) both include walkout lower levels. For more info call:
DELCOR HOMES
(517) 545-2280.

WINDSOR, ONTARIO
Beautiful lakefront condo across from Yacht Club, 10 min. to Casino. Asking $190,000. (519) 946-0462, leave message.

363 Farms/Horse Farms

SO. COLORADO RANCH 40 ACRES - $36,900. Mountain views. Rolling fields, outstanding Rocky Mountain views, tremendous wildlife & recreation. Long road frontage w/year round access. Telephone & electric. Excellent financing. Call Red Creek Ranch toll free (877)676-6367

364 Real Estate Services

FORECLOSED HOMES
Low or $0 Down!
Government & Bank Repos!
800-501-1777 x 4330

370 New Home Builders

BUILD YOUR OWN Home. www.cobshomes.com Complete Owner Builder Service help you. 100% financing, Including Land. Good Income & Credit Required. Save $. Money 888-639-6952

372 Condos

BIRMINGHAM - Sharp 2 bedroom, 1½ bath, courtyard view, updated. $135,000. Bloomfield Realty 248-647-6060

BLOOMFIELD 2 bedroom/2 bath, lake view, neutral; plus 1 bath in-law walkout studio. $189,000. Lease available. 248-538-4025.

BRIGHTON CONDO
Forest Hills 2 bedroom, 1.5 bath Ranch. private end unit next to commons backs to acres of woods. Great room w/gas fireplace, cozy breakfast nook & formal dining. Oversized deck, A/C, 1st floor laundry, walk-out basement and attached garage. Oak kitchen cabinets & flooring. Plush new carpet. $144,900. Call (734)432-2576 or e-mail herron@concentric.net for a feature sheet.

BRIGHTON - Elegant 2 bedroom, 2 bath condo, vaulted ceilings, fireplace, basement, attached garage. $171,000. (810) 220-3867 or www.sellersave.com.

BRIGHTON
OAK POINTE - Fabulous 3 bedroom, 3½ bath condo on golf course. Luxuriously appointed with many extras including hardwood floors in foyer, powder room, kitchen and nook. Gas fireplace in living room. Crown moldings. Finished basement with full bath. Luxury master suite with walk in closet, master bath has jetted tub and separate glassed in shower. Enjoy golf, swimming, tennis at the private Oak Pointe Country Club. $248,500. Call BRUCE GOULD at RE/MAX on the trail for details. (734)459-1234



BRIGHTON $216,900
RANCH CONDO
OPEN SUN. 2-5
Overlooks small lake & woods! Luxury master bedroom suite w/large bath. End unit. Finished walk-out. 3 bedroom, 2½ bath. 2876 Breckenridge (take I-96 to Grand River, exit right 1 mi). (20060565) RICHARD BUTTE The Michigan Group Realtors, 810-227-4600 x240.

CANTON - 2 bedroom, 2 bath, appliances. Fireplace, full basement. Garage, security, deck. $155,900. (734) 397-8092

CANTON - Open Sun, 12-4pm. 41575 Haggerty Woods Ct. Newer ranch condo, 2 car attached garage, finished basement, cathedral ceilings. $239,900 (734) 981-0738

CANTON - Ranch condo at popular Palmer Place. 2 bedrooms, hardwood floors, finished basement, neutral decor, large deck. $147,000. 734-397-8157

CHESTNUT RIDGE CONDO
Halsted - N of 12 Mile
3 bedroom, 2½ bath,
2150 sq.f.t., 2½ car garage,
2 decks, many upgrades,
$360,000. (248) 471-5960

CLARKSTON CONDO waterfront townhouse, 2 bedroom, finished walkout, air, 2 car garage, lake privileges mint, $154,900 248-620-1760

FARMINGTON HILLS - Lovely treed Echo Valley Condo. Spacious 2 bedroom, 2 full baths upper unit. Loads of closets & storage. Formal dining room, eat-in kitchen with brand new stove, fridge, dishwasher. Doorwall to covered porch. Personal storage in basement. Covered carport, club house, pool. Heat included. $121,900. Call for appointment. (248) 553-2351

FARMINGTON HILLS -
Spacious w/balcony, new carpet & paint 2 bedroom, 2 bath, all appliances. FHA assumable mortgage. No closing costs. Immediate occupancy. Call Angelo (248) 737-3968

FARMINGTON HILLS - Apt Condo living room, 1 bedroom small office, 1 bath, walk in patio, carport, tennis ct, pool, near school. Quiet cozy & well made $67,000. Pager 248-339-7627 Days 248-753-1501

FARMINGTON HILLS - In desirable Drake's Crossing Condos, contemporary three story with great view of golf course, master bedroom on main floor, 2 bedrooms upper level, 3½ baths, two fireplaces, professionally finished walk-out basement with wet bar and home office, new carpet thru out, custom closets, 2 car attached garage, many upgrades and extras. Approximately 3750 sq.ft. $314,900. Call for appt 248-477-6393

372 Condos

FARMINGTON HILLS CONDO
Lovely 2 bedroom, 2 bath, 1170 sq.ft. 1981 condo in Twelfth Estates. Enjoy this ranch style garden level w/ceramic foyer, updated kitchen, 1st floor laundry, neutral decor. Carport & pool. $102,900.
Ask For Tammy Cash
(248)661-4100 ext. 148
REAL ESTATE ONE

Livonia
VALLEYWOOD CONDOS
Clean and attractive ground floor 1 bedroom condo w/carport and wood deck patio. Low maintenance fee includes heat, water, replacement glass and pool amenities. Appliances included. Home warranty. Only $79,900. Call Julie:
[redacted] ROW (734) 464-7111

N. Bloomfield - Auburn Hills
Only Oakland County 2 bedroom condo under $100,000! (N. of 14 E. of Orchard Lake)...and it's nice! New windows, carpet, paint, floors, refrigerator. Sparkling white bath, washer/dryer in unit. Carport. Low taxes & fee. Close to GM, Chrysler Tech, stores. Pet, kid, ok. $74,900.
Forrest Reed
(248) 646-5000
RE/MAX In the Hills

NORTHVILLE ● Country Club Village on pond, 9th hole. 2230 sq.ft. 3 bedroom upstairs, 2.5 bath, 2 fireplaces, Great view. $324,900 734-420-1120

NORTHVILLE TWP. - Country Club Village, 2 bedroom ranch. Premium location. By appointment only. (734) 420-5366

NORTHVILLE - Updated, clean 3 bedroom, 1½ bath condo, in quiet location in Highland Lakes. Full basement, lots of parking, walk to Elementary School, $145,000, (248) 349-8154

NOVI - OPEN SUNDAY 1-4 - 31169 Livingston, S/14 Mile, E/Novi. Beautiful 3 bedroom, 4 bath end unit condo with superb location & great view. Finished basement with a long list of custom features. Upgraded to the Max. $234,900 (20054560).
CENTURY 21 HARTFORD
(248) 478-6000

ROCHESTER HILLS
2 bedroom ranch, 1 car garage, 1270 sq.ft., $165,000/best. No agents. (248) 388-2903

Southfield
OPEN SUNDAY 1 - 4
CHELSEA CROSSING CONDO
Like New! 3 bedroom, 2.5 bath end unit on cul-de-sac. SHARP! Motivated. $165,900. 29713 FARMBROOK VILLA LN.; BORDERING FRANKLIN VILLAGE.
Call Bernadette
(248)875-6020
Real Estate One

FAIRWAYS OF TROY
2 bedroom, 2½ bath townhouse, finished basement, soft contemporary, spacious kitchen with skylight and oak cabinets. Clubhouse offers pool, workout room, tennis court and spa. $224,900. Call....
Lillian Hoard 248-851-6900
Ralph Manuel Realtors

Walled Lake
NEWER CONTEMPORARY
Move in condition end unit, built 1993, great room w/vaulted ceiling, 3 bedrooms, 3 full baths, 1st floor master and laundry, finished lower level w/den or office, 2 car garage, easy access to xways. $238,900. m#20061843
For an appt. to see, call DARLEEN SMITH, RE/MAX 100 (248)348-3000, x204

W. BLOOMFIELD - Open Sun. 1-5. Moon Lake Condo. 2953 Moon Lake Dr. S. off Long Lake, btwn.Orchard Lk/Middlebelt. $205,000. 248-737-2361.

Westland
OPEN SUNDAY 1-4
6451 Shepard Dr.
N. of Warren, East off Newburgh onto Amhurst. 2 bedrooms w/ large walk-in closets. Hardwood foyer, 1st floor laundry, full basement w/high ceilings this home has it all. Oak kitchen. Cul-de-sac location overlooking woods & pond. All appliances stay. $168,900
DEAN SELLS
REMERICA
HOMETOWN III
(313)350-SELL

WESTLAND - Quail Run. Sharp 2 bed, 2½ bath, finished basement & garage. Many upgrades $168,900. 734-721-7890

374 Manufactured Homes

DON'T RENT!
INVEST
IN YOUR OWN HOME
FARMINGTON HILLS
$465/mo.
includes house payment & lot rent.
248-474-6500
10% down. $287/mo. for 360 mths. @ 11% APR
Little Valley

375 Mobile Homes

BANK REPO
Large 4 bedroom, 2 bath, fireplace
Immediate Occupancy!!
WAS $56,982
NOW ONLY $31,214.12
Bruised credit OK. Co-signers are accepted. Call today to pre-qualify over the phone.
Century Homes
1-800-466-7060

CANTON. Fully loaded. 3 bedroom. Central Air. Premier lot. Mobile Home Brokers 734 697-2433

CANTON - SENIOR PARK
New furnace, air, roof, carpeting. Immediate occupancy Call Nancy at 248-568-3151.

CANTON - 3 bedroom, 1½ bath, new carpet & paint, deck, range, refrigerator, near Ford plant $7,600 (734) 243-6566

DEERFIELD ESTATES
6 homes available at blowout prices! And you'll also receive lot rent at ½ the price for 1 full year. Hurry & call today! 734-654-2333
HOMETOWN USA

375 Mobile Homes

ANNUAL SUBSCRIBER
Livonia Observer
TERRENCE HUSSEY
of Lancaster St.
Canton Observer
RAYMOND MENDEZ
of Brookfield ST.
Plymouth Observer
DAVE STRATTON
of Forest Ave
Redford Observer
TRACY BROSS
of Centralia
Westland Observer
GERALD/NADIA LEBEDEFF
of Diane Ct.
Garden City Observer
SHIRLEY LUCKWALD
of Beechwood St.
If your name is listed above call:
734-953-2234
leave your name, address & phone number by TUESDAY at 5:00pm to win a pair of MOVIE PASSES & automatically get entered into our monthly drawing for MOVIE PASSES, DINNER & GRAND PRIZE DRAWING OF (2) $1000 CASH AWARDS*
to use at any Hometown Savings Merchants!
*Grand Prize drawing will

DOUBLE-WIDE ON treed corner lot in desirable Country Cousin Mobile Home Park. Haggerty between Grand River & 12 Mile. OPEN HOUSE SUNDAY Sept. 10 & 17, 1-4 or call to see another time 313-534-1414 or 810-629-6128. only $15,000. 26851 Roric at Ruston; Novi

NOVI AREA - 1974. 1400sqft double wide, 3 bedroom, 2 baths. Good condition. $13,500. (734) 449-4015

NOVI MEADOWS - Must sell! 2 bedrooms, 1 bath, appliances. Needs some work. $6000. Evenings: 734-420-3915

NOVI, SINGLE wide, plus addon, 2 bedroom, 1½ baths, remodeled, $12,500. (248) 476-4947.

PATRIOT 1979 - 70x14, 2 bedrooms, 2 baths, large livingroom, all appliances. 30' awning & outdoor shed. Must be moved. $6500. 248-477-8844

PATRIOT 1995 double wide, 3 bedrooms, 2 baths, large kitchen, laundry room, deck, 92 Pear St., $33,000. 734-762-5231.

PLYMOUTH HILLS PARK 14x70, 3 bedrooms, all appliances, $11,500. Immediate occupancy. (734) 455-3861.

WESTLAND - FREE lot rent on select homes. EZ credit terms. Over 50 listings. Open house weekends. Century Sales 734-595-7535.

WESTLAND: Great starter home. Appliances. Only $8,000. Mobile Home Brokers 734 697-2433

WESTLAND - No down payment! 1994 Fleetwood, 1200 sq.ft. 3 bedroom, 2 bath, appliances, many extras. Immediate occupancy. (734) 753-9699

0% DOWN
on this 3 bedroom, 2 bath, double wide in Westland (must pay sales tax). (#213) Call...
HOME TOWN USA
734-654-2333

1988 REDMAN, 28x64, only $25,000.
Century Sales
734-595-7535.

377 Lakefront Property

HOWELL
LAKESHORE POINTE
All sports Thompson Lake. Three homesites still available for $112,500. Boat slip at neighborhood marina included! Use our builder and receive a builder credit.
For more info call:
DELCOR HOMES
(517) 545-2280.

379 Northern Property

EAST TAWAS AREA (Sand Lake Hgts.) Yr. round, 2 bedrooms, 2 baths, many updates. Broker owned. Only $49,900. Call for map & pictures.
American Classic Realty
734-591-1900

Lake Charlevoix C & O Club
A rare offering on one of Charlevoix's finest lakefront developments. 150' of frontage waiting for your new home. $900,000. (231)348-3749, (231)347-2245

LAKE LEELANAU
Year-round home. 76 ft. sandy frontage, seawall, dock, hoist. $390,000. (616) 457-2774

LEELANAU COUNTY - cottage for sale, direct frontage on Little Traverse Lake. 3-4 bedrooms, remodeled & updated, sandy bottom, priced to sell at $330,000. 231-271-4066 or e-mail jkpmap@aol.com

MIO / LEWISTON AREA
Beautiful country estate! 3 bedroom, 2200 sq.ft. ranch home on 45 wooded acres. Fireplace, generator system, sauna room, weight room, separate garage, pole barn, horse or storage barn. Lots of extras. Must see to appreciate. Close to several lakes & golf courses. $249,000. Evening phone 517-848-5025.

ON-SITE, PROP. #1055: 120+ Acres of Prime Hunting Land Oct 7, 10am 2581 Aldrich Rd., Tekonsha. Offered 2 Parcels/ Whole Other Properties Sept. 30-Oct 7: Three Rivers, Baroda, Coldwater & Luther. Call 800-231-6094. Information sent via mail or fax back Bippus & Co., Inc., www.bippusco.com

PRIVATE RECREATIONAL land in Canada. 1.5 hours from Detroit area. 100 acres with 73 acres of bush, streams, and a professional 9 hole Golf Course with driving range. $260,000. Mr. Pole 1 800 966-2424

SOUTH DEASE LAKE in Hale. Private, all sports lake. Newer construction chalet w/pole barn, 60ft frontage w/new seawall. $159,900 (810) 566-8591

Observer & Eccentric Classifieds Work!

379 Northern Property

TORCH LAKE
2 acres, beautiful rolling hills surrounded by maple hardwoods. Minutes to public access on aqua waters of Torch Lake. Black top road, underground utilities. $48,000, $9,500 down, $400 per mo. on a 11% Land Contract.
LAKEFRONT
KALKASKA
COUNTY
1 acre with 150' frontage, on private small lake, no motors, surrounded by beautiful maple forest, pristine & peaceful, easy access & electric, perfect for weekend cabin or retirement. $35,000, $3500 down, $350 per mo. 11% Land Contract.
GREAT LAKES LAND COMPANY
231-331-4227.
www.greatlakesland.com

381 Southern Property

SW FLORIDA CONDOS
BRAND NEW
Lakeside & Poolside Units
Available from Only $71,900.
BUY NOW & MOVE-IN THIS WINTER!
Call Today for Free Color Brochure!
1-800-932-0008
Crystal Bay Condominiums.

TENNESSEE LAKE BARGAIN. 3 acres with boat slip $24,900. Beautifully wooded, spectacular views, with access to crystal clear mountain lake-next to 18 hold golf course! Paved roads, utilities, soils tested. Low, low financing. Call LMS 800-704-3154 ext 1745.

TENNESSEE LAKE FRONT COMMUNITY $39,900 Bargain! W/Boat Dock. View property with access to 30,000 acre lake. Close to town & golf course! Paved rds., underground utilities. Excellent financing. Won't last long! Call toll-free 877-505-1871

382 Lots & Acreage/ Vacant

BIRMINGHAM - Downtown lot. N./Maple, W./Hunter. 40x160. $259,900. Motivated seller. (248) 669-3838 Brokers Welcome.

BLOOMFIELD SCHOOLS
PRIVATE WATERFRONT
Lot on quiet cul-de-sac, 280' of shoreline, perfect walk-out site, $259,900. (248) 855-1757

BRIGHTON AREA SCHOOLS. Land for sale by owner. 3 beautiful parcels. View on internet at BOOL.com #1000-3092. or call (810)231-2958

CANTON
5 ACRES FOR CONDOS
Great opportunity to develop 5 acres to build 24-30 condos in the growing Condo Market. Buy it out or join the sellers as a joint venture. For information call:
MUHAMMAD SALEEM
248-473-6200
Re/Max Great lakes

CLARKSON/BRANDON - Heavy Pined, walk out build site, 2 to 3 acres, from $68,900. Please call 810-603-2925 or 248-931-3063

COUNTRY RETREATS, 10-20 Acres with Woods, E-Z Terms, Prime Area, Close to W. Suburbs. J.A. Bloch & Co./Gach Realty. (248)559-7430

FARMINGTON HILLS - Park-like secluded home site, 5 acres. Wild flowers, wildlife, giant trees. 12 Mile - Halstead area. $150K per acre. (248) 474-8688

FOWLERVILLE - 2 acres, nice rolling lot, walk-out possible, building restrictions. $60,000 negotiable. (810)530-7441

HIGHLAND/WHITE LAKE area. 10 acre parcels from $99,000. 62 acre parcel with 24 acre lake, $800,000. 810-665-1255, 248-613-6515

IN NORTHVILLE, Novi, Plymouth and West Bloomfield new homes cost too much! Why not visit Milford's Forest Ridge. For 3,000 to 4,500 sq.ft. house we can save you well over $100,000 for like quality and design on probably a bigger building lot with trees, hills and some ravines. Milford is further West but still only 12 minutes from Twelve Oaks Mall. Forest Ridge has Home Sites ranging from approximately two thirds to 1.2 acres with virtually all of them wooded. Ask about our development soon to start in Brighton with 2 to 3 acre Sites! Call Lakeside Realty Inc. (248)363-9444

LIVONIA SCHOOLS - N. Westland, 1 acre with new beautiful 3½ car custom solid brick garage. Utilities on-site, house to be demolished. 7305 Newburgh. $119,900. 313-304-7053.

SALEM - 4½ acres, private, near Pontiac Trail & N. Territorial. Perked with sand. Cash sale. $160,000. 313-366-4893

385 Mortgages/Land Contracts

2AFMC - 800-306-1711
YOU CAN BUY A HOME NOW
- Fair, fixed low interest rates
- Credit/cash problems
- Free credit repair

DOCTOR LOANS MONEY ON REAL ESTATE AND BUYS LAND CONTRACTS. Fast closing, immediate cash. Deal directly with Doctor Daniels & Son, 1-800-837-6166, 1-248-336-6166.

HOMEOWNER GET CASH Fast! Credit Problems? We Can Help! Debt Consolidation *Pay Off All Bills *Home Improvements *Foreclosures *Quick Closings Allied Mortgage Capital Corp. 800-611-3766

HOMEOWNERS WITH Credit Worries may now quickly qualify for loans. Stone castle is a direct lender that can tell you over the phone - and without obligation! Call 1-800-700-1242 ext. 352.

385 Mortgages/Land Contracts

*****LAND CONTRACTS***** If you're receiving payments on a Land Contract, GET A BETTER CASH PRICE IN ONE DAY. Amo Realty (248) 569-1260, Toll-Free 1-800-357-2748.

*****MORTGAGE LOANS*****
Refinance and use your home's equity for any purpose: Land Contract & Mortgage Payoffs, home improvements, debt consolidation, past due taxes. Cash available for Good, Bad, or Ugly Credit! 1-800-348-6100 Anytime! United Mortgage Services.

$$$NEED CASH??? WE pay cash for remaining payments on Property Sold! Mortgages! Annuities! Injury Settlements! Immediate Quotes!!! *Nobody beats our prices.* National Contract Buyers 1-800-480-0731 ext. 701.

NO. 1 LAND CONTRACT buyer in MI & the US pays the Most Cash! Free Quote. Close in 10 days. Call Steve. 1-800-879-2324

RECEIVING PAYMENTS? Michigan Investor pays CASH for your Land Contract, or Annuity Payments. Cheerful, no obligation phone quotes. Best prices!! Call us last: Rich (800) 968-6450.

386 Money To Loan/ Borrow

BAD, BAD CREDIT!
Home & commercial mortgages. Specializing Bankruptcy, foreclosure, slow pays, collections, etc. EFA since 1987.248-932-3040

STOP CREDIT PROBLEMS! Fast closing, a company you can trust! Specializing in debt consolidation home improvement and foreclosures. HomeFinacial Mortgage Corp. (877)455-LEND. Regi ex.

387 Real Estate Wanted

I WILL Buy Your Home
I Will Pay You Cash
Any Condition OK
Call Fred 734-427-0015.

WE BUY HOUSES, CASH!
Any Condition, Any Price.
(734) 502-4572

388 Cemetery Lots

ACACIA PARK CEMETERY Section 1C, Lot 102, 6 graves. Price negotiable 734-981-5137

OAKLAND HILLS - 4 lots, value each $1,560--take much less. 248-288-4195

OAKLAND HILLS MEMORIAL Novi. 4 grave sites in Sermon On the Mt. Current price $1980 each - asking $1250 each. 248-227-3048 or 616-977-9242

PARKVIEW Memorial Cemetery, Livonia. 4 plots together in the beautiful garden of Ascension. $550 ea. 248-374-1516 days or 810-227-5554 after 6pm

Commercial Industrial Sale or Lease

#389-398

390 Business Opportunities

AREA VOICE CARD ROUTE
25 Est. locations. Great income. (All local)
1-800-277-5212

AT&T-Bell Payphone Routes. 50 Proven locations (All Local). Proven income. Free Info: 1-800-800-3470

BUSY 50 seat restaurant for sale, downtown Brighton. Call for details (810)220-8677 OR (248)673-8702

CLASSIFIED ADS WORK
Place Yours Today!
Observer & Eccentric
CLASSIFIEDS WORK

RISK CAPITAL Needed
Limited Liability Company.
100% Return on investment.
1-888-547-0006

392 Comm./Retail Sale/ Lease

FARMINGTON HILLS
On 10 Mile Rd.
Btwn. Halsted & Haggerty.
Retail space available.
1600 sqft, excellent exposure.
Strip center location.
CERTIFIED REALTY, INC.
248-471-7100.

IMMEDIATE RETAIL SPACE available for lease at The Golden Gate Shopping Center located on Joy & Lilley Rd. in Canton Twp. 800 to 10,000 sq. ft. available. Affordable rent. Call: (248) 539-1444

SOUTHFIELD - Flower & gift shop, great location by cemetery & businesses. Existing clientele, turn key operation. Will train. Old Village Realty 313-701-1002.

WESTLAND - Ford Rd. retail/office - 600 sq. ft. w/signage, newer building, wash, good parking. $750/mo. 734-722-3333

WESTLAND - 1 unit left for rent. 1200 sq.ft. Highly visible plaza. Reasonable rent. Please call for rental info: .....734-420-0068.

394 Ind./Warehouse Sale/ Lease

LIVONIA
OFFICE/WAREHOUSE
1500 sqft, 10x10 office, large restroom, heated, bay door. Farmington Rd. & Schoolcraft area. Call Jason: 810-602-0772.

391 Ind/Warehouse Sale/Lease

OFFICE & WAREHOUSE FOR LEASE
• 3 Mos. FREE RENT •
Immediate Occupancy
Canton & Novi areas.
For more info call:
(734) 464-3460
Evenings (248) 348-1688

ROCHESTER DOWNTOWN
Up to 26,000sqft of Warehouse & Shop space for lease. Zoned Industrial. (248) 652-3930

395 Office Business Space Sale/Lease

Airport Commerce Center
Award Winning Office Industrial Park
Office/Warehouse Suites up to 2400 sq.ft. available in Watertord
Call AL MONTALVO
248-699-2422.

AMERICENTERS
- Furnished, Windowed Offices
- Conference Rooms
- High-Speed Internet Access
Troy, Livonia, Southfield & Bloomfield Hills. 734-462-1313

CANTON: Lilley & Ford Rd., 800 sq. ft. to 5500sq. ft. $9 per sq. ft. net, net, net. 248-684-0397 or Pager: 810-970-6067

EXECUTIVE SUITES FROM 150 SQ. FT.
Secretarial services, conference rooms, Class A offices in Novi, Farmington Hills, Troy, Sterling Heights, Ann Arbor, Detroit (near Cobo) & Dearborn (near Ford). Call Tamara 248-344-6500. International Business Centers, Inc.

EXPRESSWAY EXPOSURE
480 sq.ft. to 1800 sq.ft.
Month-to-Month Available
I-275 Expressway
J. A. BLOCH & CO./ Gach Realty
(248) 559-7430

FARMINGTON HILLS
Newly decorated office space, 200-500 sq.ft.; $7-9/sq.ft. 248-478-6215

FARMINGTON HILLS - Lease road frontage office suite, premium, image creating, large office suite available. High visibility marquee signage, large conference room, window office break room, private bath, 3600 sq.ft., basement file storage, info (248) 851-8080

FARMINGTON HILLS
On Orchard Lake Rd.
Just S. of 10 Mile Rd.
Medical or General Office.
3420 sqft available.
Main floor location.
CERTIFIED REALTY, INC.
248-471-7100.

LIVONIA OFFICES
15195 FARMINGTON RD. and 19800 MIDDLEBELT
From one room to six rooms
Available from $250 to $1243 Mo. Gross
CALL KEN HAUB:
DAYS: 734-525-2412
EVES: 734-261-1211

MUST SUBLEASE.
Bingham Farms location. Great space. Class A finish. Call 248 723-8050.

DOWNTOWN NORTHVILLE
1000 sq. ft. Good parking. $1500/mo. 248-349-8080

PLYMOUTH Downtown - Office 1200 & 375 sq. ft. in Westchester Square. Ample parking. Call Denny at: 810-229-7474.

PLYMOUTH - Great Main Street location, 2 room suite. All utilities included. $550/mo. 248-851-4092 248-932-3361

PLYMOUTH OFFICE SPACE
Ann Arbor Rd., 800-2000 sq.ft. All utilities included.
734-459-3434

PLYMOUTH - 2,000 sq. ft. office space. Free standing building. 30 car parking. $2,000 per month triple net. Call Jim Courtney at (734) 459-4600

REDFORD TWP.
Office space, small suites available, private entrances & bathrooms. Beautifully redecorated. Includes all utilities.
CERTIFIED REALTY, INC.
248-471-7100.

DOWNTOWN ROCHESTER
150 sq.ft.-3,000 sq.ft. Shared conference room & DSL internet connection. Dan Cobb 248-269-6041.

ROYAL OAK - Small office. 2-3 rooms. Private entrance. 500-700 sq.ft. Coolidge/14 Mile area. (248) 288-4850

TROY - 2 Offices For Sub-lease
Beautifully decorated offices located in the top of Troy office building. 2 spaces. 11x12 with furniture & 12½ x 10½, use of office equipment & greeter available. Call Jennifer for more details at: (248) 362-3100

WESTLAND - on Cherry Hill, W. of Hix. Newer office bldg., 2,000 sq.ft. up, 2,000 sq.ft. in basement. Good value at $129. Call VanEsley Real Estate (734) 459-7670.



Showers of Great Deals in your Classifieds!

Exclusive Auction By
ROSE PREMIER AUCTION GROUP
8 Lots-Nyman Road, Wayne, MI
Builder closeout! Borders Canton, MI 8 Lots available-selling as a whole. Park-like-setting. All improvements & permits completed. Suitable for development as single family or possible multi-family usage.
Call
BETH ROSE & NICK PINOTTI, AUCTIONEERS
1-877-696-7653
Visit us at www.bethroseauction.com

Real Estate for Rent

#400-498

400 Apartments/ Unfurnished

NOVI
Ask about our Fall Spectacular Move-in Specials!!
Come home to elegance and style at our updated
Novi Ridge
(10 mile between Novi Road and Meadowbrook)
- Sensational 1,2, and 3 bedrooms
- Park like setting
- Pet friendly atmosphere
- Novi Schools and MUCH, MUCH, MORE!!
(248) 349-8200
e-mail:
novridge@Mecnik.com
www.rent.net/direct/novridge

ALLEN PARK
FREE storage & laundry in your building for these spacious one & two bedrooms. Huge walk-in closets and free heat.
RENT FROM $520
Southfield/Outer Drive
Hampton Square Apts
(313) 274-3675.

BIRMINGHAM - 1 & 2 bedroom, carpeted, full kitchen, carport. Heat included from $660. Call Ann after 6pm: 248-647-6469.

BIRMINGHAM: 14 Mile /Pierce. Sub-let. 1 bedroom. Updated. Rent $700/negotiable. Available Oct. 1. 248-594-6261

BIRMINGHAM
WALK TO DOWNTOWN
spacious 2 bedroom apts, walk-in closets, blinds, large storage areas
248-645-2999

Canton
TOWNHOUSES
Spacious 2 Bedroom.
$625
CANTON GARDEN APARTMENTS
(734) 455-7440.

Observer & Eccentric
CLASSIFIEDS
YOUR NUMBER 1 SOURCE FOR LOCAL INFORMATION

FARMINGTON HILLS
SPACIOUS 2 BEDROOM
- Individual Entrances
- 1300 Sq. Ft.
- G.E. Appliances
- Gas Fireplace
- Full Size Washer/Dryer
- Covered Parking
- Monitored Fire & Intrusion Alarm
ORCHARD CREEK APTS.
248-855-1250

FARMINGTON HILLS
$695/mo.
Large, 1 bedroom apartment
NO SECURITY DEPOSIT
248-473-1396

Farmington Hills
HAPPINESS IS . . .
Moving into a cozy, 1 bedroom apartment & getting $99 off rent! Verticals & Carpet included. $200 Security Deposit. Cedarbrooke Apts. (248) 478-0922

FARMINGTON HILLS
Luxury one and two bedroom Apartments Available.
Call: 248-477-7774

400 Apartments/ Unfurnished

Livonia
FRANKLIN SQ. APTS.
FROM $660
(HEAT INCLUDED)
1 & 2 Bedroom Apts
AFFORDABLE LIVING
Great location, much more!
5 MILE & MIDDLEBELT
734-427-6870

PLYMOUTH - 2 bedroom, washer, dryer, stove, refrigerator. $725/mo.+security. Includes hot/water. (734) 455-0391

CANTON
- 1, 2 & 3 bedroom apartments
- Attached garage
- Private entrance
- Plymouth/Canton Schools
- Close to Ann Arbor, Plymouth, I-275, and Metro Airport
From $1,085 a month
SUMMIT
Located on Canton Center Rd., N. of Mich. Ave.
(734) 398-5300
cinghapartments.com
A division of excellence

WEST BLOOMFIELD



- Luxury 2 bedroom apartment homes
- Attached garage
- Cathedral ceilings
- Fireplace available
- Easy access to I-696 & M-5 connector
- Furnished units available
From $1,335 a month
SUMMIT
On 14 Mile just west of Halsted
(248) 661-5870
cinghapartments.com
A division of excellence

THE ADVERTISING SPECIALISTS

Parkcrest Apts. Designed with ROOMATES in MIND! Across from Meijers (734) 522-3013

Sycamore Wilderness 2 Bdrms, 1000 sq.ft. DISHWASHER & DRYER (734) 425-5731

Village Apts. FREE HEAT HUGE Bathrooms Bordering Westland (734) 425-6930

Lenox Apts. Centrally Located to WESTLAND'S shopping & business (734) 425-6930

Carriage Manor Enjoy Quiet Living! "Park Like" 1 & 2 Bedrooms (734) 425-5858

SERVICE can't be beat We BUILT them - We OWN them - We take pride in MANAGING them!

734-425-0140

HomeTown Classified

APARTMENTS

Your HomeTown Classified ad is automatically posted on the internet! Visit us today.

hometownnewspapers.net

Classifieds Work!

Introducing The NEWLY UPSCALED

Chatham Hills
Apartment Homes

"Fully Renovated Apartment Homes at Exceptional Prices!"

1 & 2 Bedrooms with Attached Garages

- ◆ NEW Kitchens with Modern Appliances
- ◆ NEW Bathrooms
- ◆ NEW Light Fixtures
- ◆ Newly Updated Flooring

Come see our new LOOK!

(248) 476-8080

Located in Farmington on Grand River between Halstead and Drake

Open 7 Days

WELCOME NEW

Brand new in CANTON

- **Spacious 2 & 3 bedroom townhomes**
- **Garage**
- **Private entrance**
- **Plymouth/Canton Schools**
- **Convenient to I-275, I-94, I-96, I-696, & M-14**

From $1,295 a month

WYNDCHASE

Northeast corner of Cherry Hill & Haggerty Rd.

(734) 844-2400

singhapartments.com

SINGH a tradition of excellence

NOW SHOWING YOUR NEW HOME

CANTON/PLYMOUTH

FRANKLIN PALMER APARTMENTS
On Palmer between Lilley & Sheldon
Spacious 1 & 2 bedrooms
STARTING AT $550
FREE HEAT
734-397-0200
M-F 9-6 (closed 1-2), SAT 10-2, SUN 12-3

WESTLAND

HAWTHORNE CLUB
7560 Merriman
(Between Ann Arbor Trail & Warren)
Apartments Starting at $560
"Fully Renovated Apartments Available"
Free Heat
734-522-3364
M-F 9-6 (closed 1-2), SAT/SUN 11-4

NOVI

WATERVIEW FARMS
Spacious 1 & 2 bedrooms with "All the Comforts"
on Pontiac Trail between West and Beck Roads
248-624-0004
M-F 9-6 SAT 10-2 SUN 12-3

NOVI

WESTGATE VI
On Pontiac Trail between West and Beck Roads
HUGE 2 Bedrooms With Lots of Closets
248-624-8555
M-F 9-6, SAT 10-2, SUN 12-3

WESTLAND

HUNTINGTON ON THE HILL
On Ann Arbor Trail W. of Inkster
1 and 2 Bedrooms from $565
Free Heat
734-425-6070
M-F 9-6 SAT 10-2 SUN 11-3

DEARBORN

DEARBORN CLUB APARTMENTS
Apartments & Townhouses
FREE HEAT AND WATER
On Inkster Rd. N. of Ford Rd.
888-348-7431
M-F 10-6 SAT 10-2, SUN-closed

MORE LOCATIONS! 248-569-8880

Concord Towers

MADISON HEIGHTS/TROY/ROYAL OAK

Experience the Quiet, Convenience and Affordability of Concord Towers Apartments

We're minutes from Oakland Mall, movie theaters, several restaurants and I-75 and I-696. Our spacious and affordable apartment homes have plenty of room for everyone to be very comfortable. Our distinctive one and two bedroom floorplans offer ceramic tile baths, large living areasand all concrete construction for quiet living.

Come Home to Concord Towers for Location, Quality and Affordability

6 Month Leases Available

One bedroom from $550
Two bedrooms from $610

Features:

- Storage in each apartment
- Fully equipped kitchen with dishwasher & disposal
- Fully carpeted
- Cable TV available
- Laundry on each floor
- Central air
- 24-hour emergency maintenance
- Lighted carports
- Intercom entry system
- Elevators

DIRECTIONS: We are located at 14 Mile and I-75, next to the Abbey Theater and directly across from Oakland Mall.

Concord Towers Apartments

OFFICE HOURS: Mon-Fri 10-5 • Sat 10-1

(248) 589-3355

32600 Concord Dr. • Madison Heights

---

400 Apartments/Unfurnished

OAK PARK
LINCOLNBRIAR APARTMENTS
- 2 bedroom, 1.5 bath to 1160 sq.ft.
- 3 bedroom, 1.5 bath, 1380 sq.ft. plus full basement

FROM $691
Heat included
(248) 968-4792

ORCHARD WOODS
Orchard Lake Rd.
Near Telegraph
One bedroom in quiet, well maintained apt community.
Carpet, Blinds & Heat
Starng At $465
248-334-1878.

Plymouth Square
APARTMENTS
1 & 2 Bedroom
Quiet Park-Like Setting
Call Today!
734-455-6570
Off Ann Arbor Road,
1 block W. of Sheldon.

- PLYMOUTH -
BROUGHAM MANOR
1 & 2 Bedrooms
Starting @ $530
Heat & Water Included
Extra Storage
Park-Like Setting
734-455-1215
Mon-Fri 10-5; Sat 10-1
No Pets

W. BLOOMFIELD

From only $605
Orchard Lake & Middlebelt
BLOOMFIELD ON THE GREEN

- 1 & 2 Bedroom Apts.
- Air Conditioning
- Pets Welcome
- Dishwasher
- Microwave
- Vertical Blinds
- Carports Available
- 2 Pools
- Fitness Center
- Furnished Apts. Available

248-682-2950
OPEN 7 DAYS • MON-FRI 9:00am-7:00pm

Franklin Road
Come To Our
SNEAK PREVIEW
Ranchs and Townhomes
Featuring 2 and 3 Bedrooms
1300 – 1600 sq. ft.
from **$114,990**

STONEBROOKE Condominiums
On the corner of Beck and Franklin
(South of 12 Mile Rd., West of Northwestern Hwy.)
call (248) 352-4460
Open daily 12-6

OPEN HOUSE

Celebrate the BEAUTY, SPACE and VALUE at

BROOKDALE APARTMENTS
22250 Swan Road
Nine Mile Road just west of Pontiac Trail

Choose an apartment home with:
★ Spacious Floor Plans
★ Private Balconies
★ Brand New Fitness Center
★ A Pet-Friendly Environment

(248) 437-1223
Fax: (248) 437-1100
e-mail: brookdale@bleznak.com
www.rent.net/direct/brookdaleapts

NOVI

Upscale Townhome Community

- 2 & 3 bedroom townhomes
- Private entrance
- Washer & dryer
- Finished walkout in select units
- Easy access to I-96, I-275, I-696
- Close to Novi Town Center & Twelve Oaks Malls

From $1,275 a month

Wexford TOWNHOMES OF NOVI

At the corner of Novi Rd. and 13 Mile Rd.

(248) 669-1050

singhapartments.com

SINGH a tradition of excellence

---

400 Apartments/Unfurnished

PLYMOUTH MANOR
PLYMOUTH HOUSE APARTMENTS
Newly Renovated
1 & 2 Bedrooms
734-455-3880

PLYMOUTH - Park Manor apt. 1 bedroom, $505/mo. includes heat & water. No pets, 1 parking space/apt. 444 Plymouth Rd. (734) 454-9274

PLYMOUTH - Very large, 1 bedroom, 1st floor, air conditioned, separate entrance, no pets please. $625/mo.248-349-2713

CANTON
SPACIOUS 1 & 2 BEDROOM

- Washer/Dryer hook-up
- Self-cleaning oven
- Vertical Blinds
- Swimming Pool
- New Fitness Center
- Pets Welcome
- Furnished Apts. Available

From only $620

Autumn Ridge APARTMENTS

Cherry Hill at I-275
734-397-1080
Open 7 Days
Mon-Fri 8:00am-6:00pm

Cherry Hill, I-275, Lotz

River Bend

Located adjacent to naturally wooded Hines Park, economical, 1 and 2 bedroom apartments and townhouses. Comfortable living with air conditioning, private balconies, huge closets, heat included. Also Cable TV, and 2 swimming pools. SMART stop at the front entrance.

30500 West Warren
between Middlebelt and Merriman Roads

www.rent.net/direct/riverbend
email address: rbapts@flash.net

Call Today (734) 421-10--

A UZNIS DEVELOPMENT

INNSBROOK APARTMENTS

Beautiful and Spacious
1, 2 and 3 bedroom apartments

Includes
- Private Entrance
- Patio/Balcony
- Fully Equipped Kitchens
- Central Air Conditioning

Pets Welcome!
Just minutes from shopping, expressways and entertainment.

Northville

COUPON SPECIAL
$400 off 1st Month's rent
(248) 349-8410
Mon.-Fri. 9-6 Sat. 10-5

SIMPLE • FAST • FREE

Apartment Search

- **Your #1 Source for Finding an Apartment**
- Our Expert Consultants Will Save You Time

★ Each Office Services Entire Metro Area ★

Ann Arbor 800-732-1357
Canton 800-235-1357
Farmington Hills 800-856-5051
12/Orchard Lake 248-477-0620
Clinton Twp. 800-472-1357
Rochester Hills 800-937-3685
Royal Oak 800-688-1357
Southfield 800-777-5616
Troy 800-457-1357

★ Visit us at ApartmentSearch.com ★

---

400 Apartments/Unfurnished

PLYMOUTH - 303 Roe Street. Newly redecorated, 1 bedroom. Rent $550; security deposit $550.
Mon-Fri 9-4pm 313-792-0450
eves & wknds 734-416-5292

PLYMOUTH - Spacious 1 bedroom apt. Appliances, heat & water included. $540/mo. 1 yr. Lease. Available now.
(734) 513-4839

Country Corner Apts.
Spacious 1, 2 & 3 bedroom apartments & townhomes
From $755
Heat included. Formal dining room, carport, balcony, health club, pool, close to Birmingham Let us fax you our brochure. 248-647-6100
1-800-369-6666
30300 Southfield Rd
Between 12 & 13 Mi

SOUTHFIELD
Hidden Valley Apartments
1 Bedroom
From $620
Heat Included
(248)358-4379
Mon.-Fri., 9-5
& Sat. 10-2

SOUTHFIELD - MOVE-IN DEAL ($400 cash back) $820 mo. Spacious 1 bedroom, beautiful gated community, pool & fitness center, 1st floor, c/a, microwave, dishwasher, porch & walk-in closet. (248) 866-4167

Madison Heights
GREAT APTS. GREAT LOCATIONS
RENT INCLUDES Heat & Vertical Blinds
6 month or 1 year lease. Well maintained. Newly decorated. Features: air conditioning, refrigerator, range, smoke detectors, laundry facilities & extra storage. Swimming Pool. Cable available.
1 & 2 Bedroom Apts.
LEXINGTON VILLAGE
Small Pet Section
From $530
I-75 and 14 Mile
Opposite Oakland Mall
248-585-4010

PRESIDENT MADISON APTS.
From $575
1 Block E. of John R.
Just S. of Oakland Mall
248-585-0580

HARLO APTS.
From $545
Warren, Mich.
West side of Mound Rd.
Just N. of 13 Mile
Opposite GM Tech Center
810-939-2340

Introducing The NEWLY UPSCALED...

Hillcrest Club
Apartment Homes

"Fully Renovated Apartment Homes at Exceptional Prices!"

1 & 2 Bedrooms include *Free Heat!*

- ◆ NEW Kitchens with Modern Appliances
- ◆ NEW Bathrooms
- ◆ NEW Ceiling Fans & Fixtures
- ◆ Newly Updated Flooring

From $630
(734) 453-7144
Come see our new LOOK!

Located in Plymouth near Plymouth Road and Haggerty

Open 7 Days

WELCOME NEW

WESTHAVEN MANOR
Retirement Community

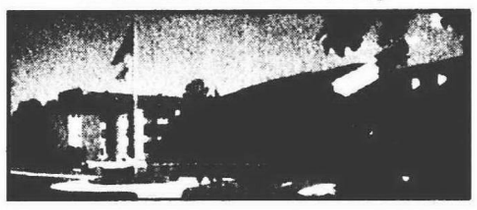

- ➤ Lovely Apartments
- ➤ Scheduled Transportation
- ➤ Meals served every day (optional)
- ➤ Activities Coordinator
- ➤ Pets Welcome

All Residents 55 and Older
34601 Elmwood, Westland
734/729-3690
TDD 1-800/649-3777
Equal Housing Opportunity

Situated within 77 beautiful acres of park and recreational paths. Four Seasons of activity with comfortable living in a delightful Farmington Hills neighborhood. Excellently serviced and maintained 1 and 2 bedroom apartments and townhouses. Easy and quick access to I-96 and I-275 - direct routes to the airport, downtown Detroit and Birmingham/Southfield.
9 Mile Road • 1 ½ miles west of Farmington Road
Washers and Dryers in many apartments.
A UZNIS DEVELOPMENT



green hill APARTMENTS
(248) **Call Today 478-4664**
www.rent.net/direct/greenhill
email address: ghapts@flash.net

ROCHESTER HILLS

CRESTWOOD VILLAGE Condominiums

1200 sq. ft. Townhomes
Two Bedrooms - 1 1/2 bath

Only 3 Units Left at our Summer Sale Pricing

- Covered Parking • All Appliances
- Immediate Occupancy

Premium Homes Overlooking River and Scenic Nature Preserve From $119,990!

(248) 652-3900

Just east of Crooks, 1/2 mile off Hamlin Road on Streamwood **Open daily 1-6 pm**

---

400 Apartments/Unfurnished

Rochester
NAMED #1 BRAND NEW APARTMENT COMMUNITY IN N. OAKLAND COUNTY

September Occupancy. Models Open Unique 1, 2 & 3 bedroom apartments w/ dens available.

- Walk to downtown eateries, cafes & boutiques
- Private entrances
- Attached garages & carports
- Condominium quality finishes
- High speed Internet access

1 bedrooms from $885
2 bedrooms, 2 baths from $1165
3 bedrooms, 2 baths from $1615

Village Green of Rochester
(888) 235-2758

On Rochester Rd. North through Downtown Rochester, East on Parkdale, South on Letica to Brand New Clubhouse Weekdays 10-6, Sat. 9-5, Sun 12-5
www.villagegreen.com
EHO

"SUMMER SPECIAL"
WESTLAND CAPRI
California Style Apts.

- 1 bedroom from $525
- Heat & water included
- Cathedral ceilings
- Balconies • Carport
- Fully carpeted
- Vertical blinds
- Great location to malls
- Livonia school system

(734) 261-5410

---

400 Apartments/Unfurnished

Southfield
NOW LEASING
Huge One & 2 Bedrooms
Vertical Blinds-Free Carport
Lots of Storage
Fully Equipped Kitchens
Balcony, Patios
Plus So Much More
Stop In or Call Today
(248) 356-0400
12 Mile Just East of Telegraph

Troy
$100 SECURITY DEPOSIT
SUNNYMEDE APARTMENTS
561 KIRTS
1 block S. of Big Beaver. Between Livernois & Crooks
248-362-0290
www.rent.net/direct/sunnymedeapts

Troy
THREE OAKS APTS.
WATTLES (17 Mile)
Btwn. Crooks & Livernois
248-362-4088

- All electric Kitchen
- Neutral Carpet
- Vertical & Mini Blinds
- Storage Room
- Free Carport
- Pool, Fitness Room & Tennis Courts
- Security Deposit - $400

$499 MOVES YOU IN
1 & 2 Bedroom Apts.
1 Bedroom Starts at $585
2 Bedroom Starts at $665
FREE HEAT & WATER
12 MONTH LEASE ONLY
WAYNE FOREST APTS.
(734) 326-7800

W. BLOOMFIELD - Apt. to sublet, Aldingbrooke, from 9-30 to 5-31 or can release. 2 bedroom, 2 bath, 1st floor, no noise, model above. Scenic woods view.
Days: 248-789-6288
or Eves: 248-788-4514.

STOP
Now Leasing Large
One & Two Bedrooms

- Vertical blinds
- Carport
- 2 heated pools
- 2 tennis courts
- Clubhouse
- Work out room w/sauna
- Park like setting

Call Today
(734) 459-6600
on Joy Rd. btw. Hix & Newburgh

Westland Estates
On Wayne Rd. S. of Warren
Spacious 1 bedroom
700 sq.ft. - $530
Price shown is for 1 yr. lease
Shorter leases available
Great location/heat/water/pool
Blinds/air/no pets
& much more
(734) 722-4700

Westland Open Sunday

2 bedrooms, super closets breakfast bar, appliances pool, laundry facilities security doors, intercom cable ready, central heating & air conditioning
SECURITY DEPOSIT $400
734-422-5411
Warren btw. Wayne/Newburgh

Westland
ORCHARDS OF NEWBURGH
Larger Apartments
1 & 2 Bedroom Plans

- Playground Area
- Beautiful Courtyards
- Carport Included
- Rents starting at $550/mo

(734) 729-5090

Westland Park Apts
Across from Garden City Park off Cherry Hill
Clean, spacious 2 bedroom 1½ bath - $595
Large, clean 1 bedroom $530
(1 year lease)
(734)729-6636

You've got the chair...the pictures to hang on the wall, yes even a kitchen set....



now to find the perfect apartment to put them all in! Find it all here in your Observer & Eccentric Classifieds... of course!

HomeTown Classified

APARTMENTS

Your HomeTown Classified ad is automatically posted on the internet! Visit us today.

400 Apartments/Unfurnished

Westland
VENOY PINES APARTMENTS
- 1 & 2 bedroom apts. some with fireplace
- Clubhouse

CENTRALLY LOCATED IN WESTLAND
(734) 261-7394

WESTLAND
WAYNE/FORD RD. AREA
- Gas Heat-No Charge
- Air Conditioning
- Laundry Facilities

1 & 2 BEDROOMS
1 BEDROOM START AT $515 MONTHLY
(734)-721-0500

Westland
Western Hills Apts.
$399 MOVES YOU IN
1 or 2 Bedroom
Extra Storage Space
CENTRAL AIR
734-729-6520
We're located on Cherry Hill, between Wayne & Newburgh

Oh Yeah!

Make your life easier... find it in your classifieds!

DEARBORN HEIGHTS AREA
Beautiful 1, 2 & 3 Bedroom
2 BEDROOM, 2 BATH VILLA
- 24-Hour Gatehouse
- Dishwasher
- Vertical Blinds
- Air Conditioning
- Fitness Center
- Tennis Courts
- Swimming Pool
- Furnished Apts. available

FROM ONLY $550
Canterbury WOODS APARTMENTS
Open 7 Days - Mon-Fri • 9:00am-7:00pm
BEECH DALY, SOUTH OF CHERRY HILL
313-562-3988

CANTON

1 & 2 BEDROOM APARTMENTS
FREE Heat & Hot Water
NEWLY DESIGNED KITCHEN
• FREE GOLF •
LOW MOVE IN COSTS
Fairway Club APARTMENTS
(734) 728-1105
TDD (800) 989-1833
HOURS M-F 9-5 · SAT 10-2

Armenian Senior Citizen Tower located in Dearborn offers:
Spacious (1) Bedroom Apartments for Immediate Occupancy!
Located off Ford Road near the Southfield Freeway
- Heat & Water included
- Newly renovated kitchens & baths
- Cable ready units
- Wall to wall carpet
- Security entrance
- Elevator
- Bus service to & from shopping area
- Community room & Activities
- Senior (62 or older) program

(313)336-7404
Call between 10am & 4pm, Monday-Friday

PLYMOUTH/CANTON SCHOOLS
FREE RENT
New Applicant Only
• SPECIAL •
Move In By 10-15-00 Pay NO RENT Until November '00
SARATOGA NORTH
734-981-6450
PRIVATE ENTRANCE
EZ FREEWAY ACCESS
PLAYGROUND
Full size side by side Washer & Dryer Included
Located at corner of Warren & Lilley Rds.
OPEN SATURDAYS

Franklin Square Apartments
1 & 2 Bedroom Apartments
FREE HEAT & WATER
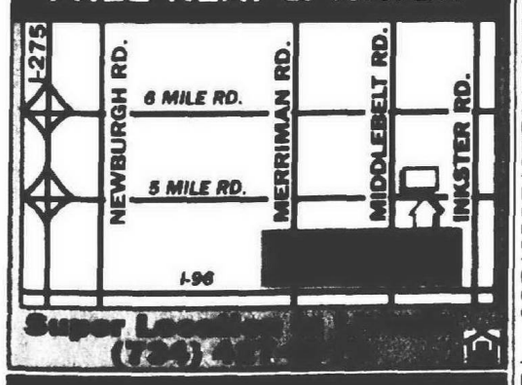

WAYNEWOOD Apartments
Apartment Homes from $580!
- Extra Large Floorplans
- 2 Bedrooms Have 1 1/2 Baths
- Heat and Water Included
- Convenient Laundry Facilities
- Additional Storage
- Great Location
- 24 Hour Emergency Maintenance
- Professional Management
- Equipped Kitchen Includes Dishwasher
- Vertical Blinds
- Private Patio or Balcony
- Two Swimming Pools
- Model Open 7 Days
- Plus Much More!

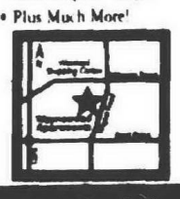

734-326-8270

400 Apartments/Unfurnished

Westland
Western Hills Apts.
$399 MOVES YOU IN
1 or 2 Bedroom
Extra Storage Space
CENTRAL AIR
734-729-6520
We're located on Cherry Hill, between Wayne & Newburgh

Oh Yeah!

Make your life easier... find it in your classifieds!

WESTLAND
- WOW -
$525*
Free Heat/Hot Water
Vertical Blinds, Air Carpet, clubhouse, pool, deck incl.
Dishwasher, Cable TV
Pet Units Available
1 BEDROOM FROM $525*
2 BEDROOM FROM $565*
BLUE GARDEN APTS.
Cherry Hill near Merriman
Daily 11am-6pm
Sat. 10am-2pm
* Call for details & appt.
734-729-2242

Birmingham • Novi
Royal Oak • Troy
Furnished Apts.
- Monthly Leases
- Immediate Occupancy
- Lowest Rates
- Newly Decorated

SUITE LIFE
248 549-5500

BLOOMFIELD
Beautiful 2 bedroom furnished condo with lake view. $1500/mo.
248-476-7060.

BLOOMFIELD LAKES
Furnished 1 & 2 bedroom apts. in small, quiet complex. Includes dishes, linens, etc. Cleaning services available. Beach privileges. No pets please. Rents from $700. Heat & water included. Short term leases. 248-681-6309

ROYAL OAK DOWNTOWN
Fully furnished studio apartment in quiet secured complex. $475 mo. plus security deposit. You pay electric, we pay heat. No pets. Laundry facilities. Off-street parking available. Minimum income requirement, $25,000. (248) 258-6200

SOUTHFIELD - Lower level suite, includes kitchen, laundry, and utilities, $495 plus security. No smoker 246-559-6556

401 Apartments/Furnished

BIRMINGHAM - Downtown designer condo, 2 bedroom, 2 bath, fully furnished, no pets, Oct 15, 2000-May 15, 2001 $1775 mo. (248) 644-7084

402 Condos/Townhouses

BIRMINGHAM - 2 bedroom, near town, sharp contemporary condo, $840/mo includes carport, heat, water, air & appliances. Available immediately. 248-855-9855
Share Listings, 248-642-1620.

BIRMINGHAM - 2 bedrooms, 1½ baths, central air, close to park, convenient location. $825/mo. 248-828-0103.

BIRMINGHAM: 1000 sq. ft. townhouse. 2 bedroom, neutral decor. Basement. Patio. Yard. $950/mo. (248) 594-8626

BLOOMFIELD Executive condo, furnished, 1 bedroom, 1 bath. Utilities; cable. Non-smoker, 1 yr. lease. $1200/mo. 248-641-8339

BLOOMFIELD HILLS - Large 2 bedroom, 2 bath, fireplace, 1yr lease. No pets. $800, includes heat & water, 248-476-3153

BLOOMFIELD HILLS - 15 Mile & Telegraph. 2 bedroom condo, 1½ bath, washer/dryer, carport, all utilities paid. $1300 mo. with option to buy. 248-682-7058

CANTON - 2 bedroom ranch condo, neutral, all appliances, great area, attached garage. $940. 248-348-8189, #719
RICHTER & ASSOC.

FARMINGTON condo/apt. 1 bedroom, heat & water included, No credit check. $595 + 1½mo. security. 734-722-0808, 810-229-8526

Farmington downtown -2 bedroom condo beautifully updated sunny & roomy. Prime location near park. $800/mo. (248) 471-5484

FARMINGTON HILLS - Woodcreek Village. Like new 2 bedroom, 2 bath, $1250/mo. + security, includes condo fee, heat, water, garage, pool, washer/dryer in unit, basement storage. No pets. 248-686-1077.

LIVONIA - Lovely, private 2 bedroom, 2 baths, cathedral ceilings, 2 car garage, 1st floor laundry. Available now. $1,700. 248-348-8189, #712
RICHTER & ASSOC.

NOVI - 2 bedroom townhouse, 1½ bath, full basement. 5mo left on lease + more. $920/ negotiate. Must rent. Large pets welcome. 248-231-6139

NOVI - Country Place Condo. 2 bedrooms, 1,200 sq.ft., garage, basement. Available 9-30. $925. 248-348-8189, #725
RICHTER & ASSOC.

NOVI ranch condo 2 bedroom, 2 bath,2 car attached garage, basement, appliances, fireplace, deck, C.A. $1325/mo. 248-669-2118.

NOVI - 1990 Townhouse, 2 bedroom, 2.5 bath, finished basement, pool, clubhouse, near 12 Oaks $1200/mo 248-698-1516.

PLYMOUTH - Adorable 2 bedroom, 2 carport, appliances, balcony. Available now. $1100/mo. 248-348-8189, #728
RICHTER & ASSOC.

PLYMOUTH - Ann Arbor Rd. Ranch, 2 car garage, 3 bedroom, appliances, basement, pool. $1400/mo 734-426-1699.

ROCHESTER. 1 bedroom. Upper. Nice, safe area. Walk to town. $595/mo + security. (810) 738-2983

TROY - Large duplex, 2 bedroom, 1½ bath, family room, a/c, laundry, basement, deck, garage. $1300. 248-362-1328.

WESTLAND 2 bed, 2 bath, new carpet, paint. Mirrored dining. Fireplace, appliances. Pond, clubhouse, pool, tennis. Near mall. No smokers or pets. $700. (734) 981-7666

403 Duplexes

PLYMOUTH - Sheldon & Junction area. Nice 1 bedroom, utility room, air, no smoking or pets, $660/ + security. (734) 466-1040

NORWAYNE - 3 bedroom, updated kitchen & bath, utility room, carpeting, recently painted, $699. 313-278-0362.

WESTLAND - 2 bedroom, living & dining room, $600/mo, pay your own utilities. Section 8 ok. 31823 Alpena Ct, 734-420-3236

404 Flats

BERKLEY - Nice neighborhood. 1 bedroom upper. Many updates. $490/mo. 1 year lease. No pets. 248-582-9259

BIRMINGHAM 2 bedroom flat available 10-1-00 @ $975 per month. Neutral carpeting, fireplace, appliances, walk to town. No smokers. No pets. (248) 360-4382

FERNDALE - attractive upper, 1 bedroom, central air, $525 + utilities; Spacious lower nice 2 bedroom, central air, $600 + utilities. (248) 577-1879.

FERNDALE
2 bedroom lower flat.
Great location. $615.
Slater Mgmt. 248-540-6288.

FERNDALE
COZY two bedroom upper with lots of storage in nice area. Hardwood floors, central air, garage, washer & dryer. A MUST SEE! $795 plus utilities. (248)546-5946

FERNDALE - Large 2 bedroom upper flat, screened in porch, all appliances, nice area, $695/mo. Call: (248) 691-4449

REDFORD: 1 bedroom upper, fully remodeled, ALL utilities included: C/A, cable TV, washer/dryer. $785/mo. 313-585-7233

REDFORD- Upper flat, 1000 sq.ft., 2 bedrooms, dining room, kitchen remodeled. New carpet. Garage. $775/mo. Lower level w/fireplace, $900/mo. $1600 moves you in. 734-722-8553.

WESTLAND - clean 2 bedroom, carpeting, appliances, no pets, security & references, 734-459-5266

405 Homes

ALL AREAS
BUY THE HOME OF YOUR DREAMS WITH AS LOW AS $0-$2,850 DOWN!
BAD CREDIT OKAY
Call ROBERT CLOUD Today
Fairway of America
1-888-928-1313
RE/MAX Hometeam
John Toye
Broker/Owner
www.hometeamhomes.com

ALL AREAS
WHY RENT!
WHEN YOU CAN BUY!!
100% FINANCING!
NO $$$ DOWN!!
Call ROBERT CLOUD Today
Fairway of America
1-888-928-1313
RE/MAX Hometeam
John Toye
Broker/Owner
www.hometeamhomes.com

AUBURN HILLS - Large 2 bedroom ranch, appliances, basement, 2 decks, updates. $850.
RENTAL PROS (248)373-RENT

BECK & Maple Rds. New 3 bedroom, 2 bath, all appliances, 2000 sqft. attached garage, $1700. 734-421-2274.

BIRMINGHAM - Adams & Lincoln. 2 bedroom, large kitchen, basement, garage, appliances, freshly paint $895.248-647-3047

BIRMINGHAM & ALL CITIES RENTALS - "SINCE 1976"
OWNER & REALTOR® LISTINGS
HOUSES - CONDOS - APTS.
ShareNet Realty
Leasing-Management-Sales
248-642-1620
725S. Adams, #19, Birmingham

BIRMINGHAM - 1557 Bates, in-town, large 1 bed/bath, C/A, all appliances, fireplace. Nice. $950/mo. Immediate. 248-642-0555

BIRMINGHAM - 667 Davis. 3 bedroom, 2 bath, island kitchen, all appliances, 2 car garage, $2000/mo. 248-214-3659.

BIRMINGHAM - Walk to downtown, 245 Woodland Villa, 2 bedroom, 1 bath, living room w/fireplace, basement, appliances, hardwood floors, new paint, month-to-month. $1500/month. Info: (248) 851-8086

BLOOMFIELD - Beautiful 4 bedroom Colonial, park like setting, lawn care, air, Florida room, hardwood floors; $2175/mo. 810-465-5296 810-465-7860.

BLOOMFIELD HILLS - 3 bedroom ranch, appliances, C/A, dining room, 2 car garage, $895.
RENTAL PROS (248)373-RENT

BRICK - Southfield 3 bedroom, finished basement, 2 baths, $800.
RENTAL PROS (248)356-RENT

BRIGHTON - Lakefront 3 bedroom, 2 baths, appliances, dining room, $975.
RENTAL PROS (248)356-RENT

CANTON - 42319 Addison. 3 bedrooms, 1 bath, 2½ car garage, fenced yard. REDUCED TO $1195/mo. Available 9-25. Showing Wed., Sat. & Sun. @ 4pm. Office: 248-583-0084 Mobile: 313-920-6666

CANTON - Beautifully restored historical 3 bedrooms, 2 baths, all appliances, 2 car detached garage, 3 acres, $1700/mo. No pets. No smoking.734-453-6360

CANTON - 3 bedroom home on 7 acres w/5 car garage, 1 yr. lease. $1100/mo. Avail. now. Call Joe at 734-455-1300.

CANTON: 3 bedrooms, 2½ baths, basement, on large lot. 2 car garage. Available 10-1 to 5-1-01. $780/mo. 734-981-6666.

CANTON - spacious & modern 3 bedroom Cape Cod. Open great room, 1st floor laundry, basement, fenced yard. Available now. $1,815. 248-348-8189, #731
RICHTER & ASSOC.

CLARKSTON - 4 bedroom, 2200 sq.ft., 2½ bath, ¼ acre lot, on cul-de-sac, available now! $2400/mo. 248-393-5788.

CLAWSON - Very nice & clean, 3 bedroom, 1½ bath, wood floors, air, garage, fenced yard. $1150. 248-642-0666.

405 Homes

COMMERCE U/FRONT - 3 bedroom bungalow, appliances, 1.5 bath, fireplace, fenced lot. $900.
RENTAL PROS (248)378-RENT

DEARBORN - 3 bedroom, all appliances, finished basement, gate ok, water paid. $795.
RENTAL PROS (734)513-RENT

DEARBORN HGTS - 2 bedroom ranch, air, fenced for pets, option to buy. $660.
RENTAL PROS (734)513-RENT

DEARBORN HGTS. - Remodeled 3 bedroom ranch, garage, immediate occupancy. Option to buy available. $850. (248) 788-1823

DETROIT - 5 Mile & Telegraph. 2 bedroom, enclosed porch, $325 + deposit. 248-682-5073

FARMINGTON & ALL CITIES
RENT-A-HOME
TENANTS & LANDLORDS
248-642-1620

FARMINGTON HILLS - 4 bedroom, 2½ bath colonial, in nice sub, garage, convenient to expressways. Available Oct. 1st. $1850/month. (248) 661-9764

FARMINGTON HILLS - Nice 2 bedroom, 1 bath, fenced yard, appliances, garage, $800/mo+utilities. (304) 642-0043

FARMINGTON HILLS -Gorgeous brick Ranch w/3 bedrooms, 2 bath, 1600 sq.ft., nice family room, master bedroom w/master bath. 2 car attached garage. Beautiful lot! Great schools. $1500/mo. N/12 Mile, W/Farmington Rd.
Call Marshall Mandell
Re/Max Executive Properties
(248) 737-6600, x104

FARMINGTON HILLS - 3 bedroom ranch, appliances, option to buy. $800.
RENTAL PROS (248)356-RENT

FARMINGTON HILLS - Large 3 bedroom on wooded lot, all appliances, 2 car garage. $1995. Available now.
248-348-8189, #715
RICHTER & ASSOC.

FIRE YOUR LANDLORD!
Canton & Surrounding areas. Own your own home for 0-3% down. Good or bad credit. Call Now Toll-free: 877-744-2954.

GARDEN CITY - 3 bedroom, air, all appliances, newly remodeled, water paid, $825.
RENTAL PROS (734)513-RENT

GARDEN CITY- Why rent. Own your own home. 0 to 3% down. Short term employment OK, credit problems OK, bankruptcy OK. Call Randy Lesson Metro Finance 248-610-9576

HIGHLAND - 2 bedroom ranch w/office, C/A, large lot, lake privileges, lawn/snow care. $650.
RENTAL PROS (248)373-RENT

HOMES FROM $199/MO.
REPOS! 4% down, Ok credit. For listings & payment details 800-719-3001, ext H695

Huntington Woods - Charming 3 bedroom, fireplace, hardwood floor, nice landscaping! $1375. Slater Mgmt. 248-540-6288.

INKSTER - remodeled 3 bedroom ranch, basement. Immediate occupancy. Option to buy available. $860. (248) 788-1823

LIVONIA - Beautifully decorated 4 bedroom colonial, den, 2½ baths, family room w/fireplace, partially finished basement. Available now. $2,495.
248-348-8189, #708
RICHTER & ASSOC.

LIVONIA - 2 bedroom, attached garage. Joy Rd & Middlebelt area. $650 mo. plus security. No pets. 734-416-3664

LIVONIA - 4 bedroom, 1½ bath brick ranch. Finished basement. 2 car attached garage. Appliances. $1200/mo. 313-215-6526

LIVONIA - 2 bedroom ranch, central air, stove, refrigerator, washer/dryer, $750.
RENTAL PROS (734)513-RENT

LIVONIA - 3 bedroom, 2000 sq. ft. Basement, new carpet, freshly painted, $1100/mo. +security. (248) 478-3380

LIVONIA - Clean 2 bedroom, 1 bath, ranch, 1½ car garage, appliances, on 1 full acre of land. Call for addresses. The Home Co. 313-278-4520. FEE.

LIVONIA - Nice 3 bedroom brick ranch, finished basement, appliances, garage, central air, deck. Available now. $1025.
248-348-8189, #732
RICHTER & ASSOC.

LIVONIA - partly furnished, 3 bedrooms, 1 bath, 2 car garage. $950/mo. plus security. (248) 477-0751

LIVONIA - 1,100 sq.ft. 3 bedroom brick ranch, 4th bedroom in basement. 2 car detached garage. Available now. $1,300.
248-348-8189, #727
RICHTER & ASSOC.

LIVONIA- Why rent. Own your own home. 0 to 3% down. Short term employment OK, credit problems OK, bankruptcy OK. Call Randy Lesson Metro Finance 248-610-9576

MELVINDALE - Cute 2 bedroom ranch. Immediate occupancy. Option to buy available. $650/mo. Call: (248) 788-1823

OAK PARK - remodeled 3 bedroom ranch, garage, air, dining room, option to buy available. $750/mo. (248) 788-1823

ORION TWP - lakefront, remodeled 4 bedroom ranch, 3 baths, custom kitchen, hardwood floors, sunroom, finished walkout basement, appliances. $2295/mo. 248-332-5375

PLEASANT RIDGE - Nice 2 bedroom ranch, all newer appliances, 900 sqft, full basement, $650/mo. Mike Kantsel, (248) 646-3000 Ext. 211.

PLYMOUTH - beautiful 3 bedroom colonial on cul-de-sac has 6 person hot tub, 3 full baths, 3 car garage, available now! $2600. 248-348-8189, #716
RICHTER & ASSOC.

PLYMOUTH - 3 bedroom, 2½ bath ranch, basement, mother in-law suite, $1650/mo.
Share Listings 248-642-1620.

PLYMOUTH
2 bedroom, eat in floors, porch, yard. $660. Available Oct. 1st (734)981-6666/ (734)455-7666

PLYMOUTH - 3 bedroom ranch, full basement, appliances, 1 car garage. Available now. $1150.
248-348-8189, 728
RICHTER & ASSOC.

PLYMOUTH DOWNTOWN - 1 bedroom, appliances, washer/dryer, hardwood floors, garage. No pets. $650. 248-642-0666

405 Homes

REDFORD - Beautiful 3 bedroom, 2 bath, new kitchen, basement, garage. Plus many others. Call for addresses. The Home Co. 313-278-4520. FEE.

REDFORD - 3 bedroom, appliances, garage, pets negotiable. $780.
RENTAL PROS (248)356-RENT

REDFORD - 2 bedroom, appliances, fenced, pets negotiable. $695.
RENTAL PROS (248)356-RENT

REDFORD N. - 3-4 bedrooms, 2 baths, garage, finished basement w/rec room & extras, carpet. $950. 248-477-8744

REDFORD TWP. - 2 bedroom - $695, 3-4 bedroom - $1195. Dave - 313-255-5678

REDFORD- Why rent. Own your own home. 0 to 3% down. Short term employment OK, credit problems OK, bankruptcy OK. Call Randy Lesson Metro Finance 248-610-9576

ROCHESTER - 3 / 4 bedrooms, beautiful home. $1500/mo. Available Oct. 1st. 313-492-7281

ROYAL OAK & ALL CITIES
RENT-A-HOME
TENANTS & LANDLORDS
248-642-1620

ROYAL OAK - 3 bedroom, walking distance to Beaumont Hospital. $1250/mo. 1 year lease. 810-497-6282

ROYAL OAK - 2 bedroom, basement, appliances, garage, hardwood floors, $650.
RENTAL PROS (248)356-RENT

S. LYON - Gorgeous 3 bedroom, great room w/fireplace, full basement, 2 car garage, 1 acre. Available 11-1. $1,500. a
248-348-8189, #713
RICHTER & ASSOCIATES

STOP RENTING
Why rent when you can buy? $0 down! That's right you don't! Need any money at all to get into your new home.

Monthly payment	Home price
$640	$70,000
$823	$90,000
$1008	$110,000
$1190	$130,000

Approximately
HomeFinancial Mortgage Corp
Zero down mortgage specialists
(877)455-LEND
www.homefinancialonline.com

TROY - 4 bedroom ranch on 2.5 acres, 2 bath, shed, 2 car garage, WOW! $900.
RENTAL PROS (248)373-RENT

405 Homes

TROY: BIRMINGHAM schools. Ranch. 2 bedroom/1¼ bath. New kitchen. Washer dryer, fireplace. 2 car attached garage. Very nice. $1600/mo. 248 642-0155 248 647-2883

TROY - 1100 sq. ft. 3 bedrooms, 1¼ baths, 2 car detached garage. Available Nov. 1st. $975/mo. 248-689-9524

WATERFORD - 1-2 bedroom log cabin on 40 acres, air, basement, electric gate w/opener. $695.
RENTAL PROS (248)373-RENT

W. BLOOMFIELD: 4 bedroom/2 full baths. All appliances. Hardwood floors. Fireplace. Walnut Lake access. Birmingham schools. $1700/mo. Available Oct 1. (248) 478-2311

W. BLOOMFIELD Schools & address. 3 bedrooms, hardwood floors, new kitchen, open floor plan, central air, large yard, deck, 2½ car garage in desirable sub. Wonderful family home, pets welcome. $1450/mo. + utilities. 248-414-9444 248-361-0016

WESTLAND & all areas. FIRE YOUR LANDLORD! Own a home today. MOVE IN 0-3% down total. Low monthly payments.Short term employment & credit problems OK. Mac-Clair Mortgage. 1-800-412-0694. Free Credit Report.

WESTLAND - Available Now! Beautiful 2 bedroom, 1 bath. Section 8 OK. Call for addresses. The Home Co. 313-278-4520. FEE.

WESTLAND - 3 bedrooms, newly painted & carpeted, large basement, fenced yard. Available now. $650. 248-348-8189, #723
RICHTER & ASSOC.

WESTLAND - 2 bedroom, finished basement, deck, air, appliances, option to buy. $800.
RENTAL PROS (734)513-RENT

WESTLAND - RANCH HOME 2 Bedroom brick home w/full basement (part. finished), totally updated, new furnace with C/A, large deck. Just $800/mo. Call (248) 755-3001 or (313) 300-6517

WESTLAND SCHOOLS - 3 bedroom brick, alarm, 2 car garage, fenced yard, $700.
RENTAL PROS (734)513-RENT

WESTLAND- Why rent. Own your own home. 0 to 3% down. Short term employment OK, credit problems OK, bankruptcy OK. Call Randy Lesson Metro Finance 248-610-9576

WOLVERINE LAKE - 3 bedroom, walk-out basement, large kitchen 2 car garage appliances. $1075/mo. Available Oct. 4.
248-348-8189, 714
RICHTER & ASSOC.

405 Homes

WYANDOTTE - 3 bedroom brick ranch, nice fenced yard, stove & refrigerator, available now. $695. 248-948-8189, #717
RICHTER & ASSOC.

406 Lake/Waterfront Home Rentals

ORCHARD LAKE(FRONT) - Unfurnished. Stunning views, private, secluded setting. $3500/mo. 1 yr. lease minimum. Agent (248) 661-7133.

407 Mobile Home Rentals

FARMINGTON HILLS
1 and 2 bedroom, appliances, window treatments, air.
Call: (248) 474-2131

409 Southern Rentals

BEAUTIFUL VENICE, FL - Gulf beach, 2 bedroom, 2 bath condo, heated pool. 3-4 months. (517) 939-7881

411 Vacation Resort Rentals

BONITA SPRINGS Fl. - deluxe 2 & 3 bedroom gulf front condos. Available Oct. & Jan. (248) 360-4382

CHRISTMANS & NEW YEAR on Beautiful Marco Island, FL Beachfront condo. 2 Bedrooms, 2 bath. 248-383-0566 owner.

Florida's West Coast: Sarasota to Naples!
Relax and enjoy luxurious beachfront living...homes, condos, intimate small resorts all near the Gulf of Mexico in the Sarasota and Naples area. Rentals by the day, week, month or longer.
Longboat Key/Sarasota/ Siesta Key- 800-237-9505.
Naples/Marco Island - 800-828-0042.
Florida Vacation Accommodations www.vacationinfl.com

FT MEYERS BEACH, FLORIDA 1, 2 & 3 bedroom across from beach, reasonable rates: Toll free 877-210-3410 or 941-463-4733.

TRAVERSE CITY - North Shore Inn. Luxury 1-2 bedroom beachfront condos. Off season rates. AAA/AARP. 1-800-968-2365

WALLOON LAKE, Petoskey lakefront. 4 Bedroom, wooded acreage. Fall rental now & Summer 2001. (734) 668-6607

412 Living Quarters to Share

ALL CITIES SINCE 1976
"QUALIFIED"
ROOMMATES
FREE PREVIEW
SHARE REFERRALS
248-642-1620
726 S. Adams, Birmingham

NEED A ROOMMATE?
All Ages, Tastes, Occupations, Backgrounds & Lifestyles.
"Our 20th Year"
HOME-MATE SPECIALISTS
(248)-644-6845
30115 Greenfield, Southfield

CLEAN, non-drinker to share 3 bedroom ranch, kitchen/laundry privileges, $575/mo. includes utilities & cable. 734-601-6662

NORTHVILLE HOME to share, own bath. Female non-smoker. No pets. Available immediately. $550 +security. 248-348-6619

ROYAL OAK - seeks female 21-35, non-smoking, no pets, for room w/bath. $480 mo., includes utilities. (248) 544-7315

WESTLAND AREA - non-smoker, 20-40yrs. 3 bedroom, dining room, full bath, $625/mo. plus utilities. 734-729-8447

414 Rooms

DETROIT/REDFORD - Grand River/Lahser/Beach Daly area. $300-$425/mo. Utilities included. Andy: 810-212-3772.

FERNDALE & REDFORD - Air, Jacuzzi in rooms, maid service, HBO. Low daily/wkly rates.
Tel-86 Inn 313-535-4100
Royal Inn 248-544-1570

FURNISHED ROOM w/house privileges, washer/dryer. $360 mo. plus security deposit, 1st & last mo. rent. (313) 543-2389.

GOOD NEIGHBORHOOD, pleasant home, cable, no drinking. $65/wk. $65 deposit. Wayne. (734) 729-0072.

WESTLAND - Single female, 1 bedroom, share bath, kitchen, laundry, separate fridge & food storage. $91/wk. 734-729-6469

423 Commercial/Mod. Use Class (SM)

BRIGHTON/KENSINGTON RD. New 2,800 to 16,800 sq. ft. units. Offices to suit. High Bays. 3 Phase

BRIGHTON/KENSINGTON RD. New 25,380 sq. ft. with 3,540 sq. ft. of office. Offices to Suit. Double truckwell Heavy power. High bays.
Webber Development Co.
(810) 791-7340



Drive your dream!
Take a cruise through Observer & Eccentric classifieds, where you'll find an outstanding selection of quality cars, trucks and vans.

MAKIN' IT HAPPEN

FINE HOMES & ESTATES



BLOOMFIELD HILLS – Transferee delight. Four bedroom, 2½ bath Colonial in great family sub. Master with Jacuzzi tub, shower, large walk-in closet & sky light. Library with Judges' paneling. Very neutral. $424,900 (71SQU) 248-524-1600



TROY – Spacious Emerald Lakes custom Ranch with lake privileges. Great room with custom entertainment center. Master with garden tub & separate shower. Side entry garage. Cedar deck with gazebo. $329,900 (09WES) 248-524-1600



TROY – Four bedroom lakefront Ranch in Emerald Lakes sub. Full finished walk-out lower level. Updated kitchen with appliances and hardwood floor. Family room with fireplace and great view of Walker Lake. $319,000 (42SAN) 248-524-1600

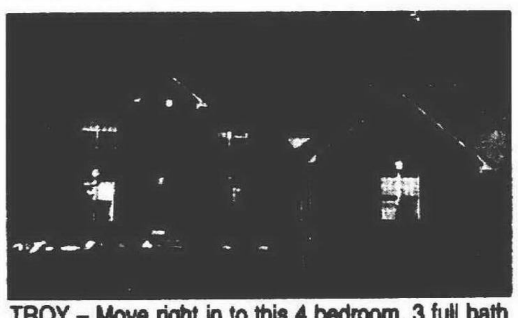

TROY – Move right in to this 4 bedroom, 3 full bath Colonial with all the extras. First floor laundry, two story family room and foyer. Three car side entry garage. Nicely landscaped yard with private deck. $449,900 (25ASP) 248-524-1600

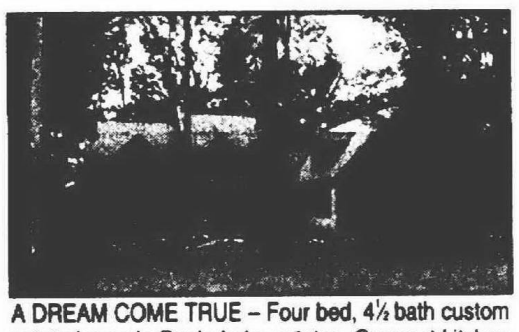

A DREAM COME TRUE – Four bed, 4½ bath custom estate home in Bogie Lake estates. Gourmet kitchen with hardwood floors & granite counter top, crown moldings, 2 fireplaces, bar, garage, approx. 1 acre on golf course. $569,900 (00COO) 248-363-1200

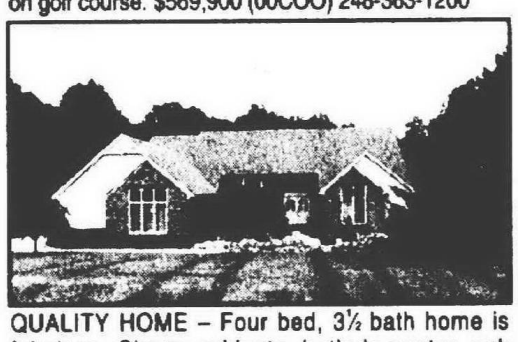

QUALITY HOME – Four bed, 3½ bath home is fabulous, Cherry cabinets, butler's pantry, oak floors & trim, Corian tops, full marble, tile baths, 2 gas fireplaces, floor to ceiling windows, study, office. Must see! $659,900 (58HIL) 248-363-1200



SYLVAN LAKEFRONT HOME – With open floor plan & awesome western exposure views! Drive over the bridge into another world. Plan to visit & you'll stay a lifetime. Three bedrooms, 2 baths, finished walk-out. $599,900 (95PON) 248-363-1200

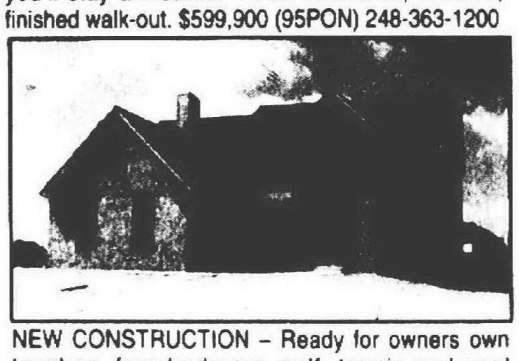

NEW CONSTRUCTION – Ready for owners own touches, four bedroom, golf, tennis and pool community. Huron Valley schools. $359,900 (80NAI) 248-363-1200



BEVERLY HILLS – Large 4 bedroom, 2½ bath Colonial. Large addition with library, large dining room, wet bar. Large laundry room. Birmingham schools. Beautiful park-like treed lot. Priced to sell quick!, $439,888 (31SLE) 248-626-8800



BINGHAM FARMS – Up north feeling. With acres of woods. Four bedroom, 2½ bath Colonial, 2-way fireplace in living room/library. Deck overlooking woods. Hardwood floors. Work-out room. $625,000 (30BRI) 248-626-8800



WEST BLOOMFIELD – Gorgeous Colonial with walk-out basement. Absolutely stunning home with 5 bedrooms & 4½ baths. Two master suites, marble bath & Jacuzzi. Includes a finished walk-out with a second kitchen. $899,000 (55WAR) 248-626-8800



CLARKSTON – Awesome lot. Beautiful wooded parcel surrounds this 1998 custom home. First floor master with stunning bath and whirlpool tub. Upgrades throughout including cedar deck with hot tub. $439,900 (05VIL) 248-652-8000



OAKLAND – Magnificent 4 bedroom, 2½ bath on large lot within walking distance to Paint Creek Trail and Cider Mill. First floor master suite with walk-in closet, dressing area and bath. Island kitchen. $349,900 (93OAK) 248-652-8000

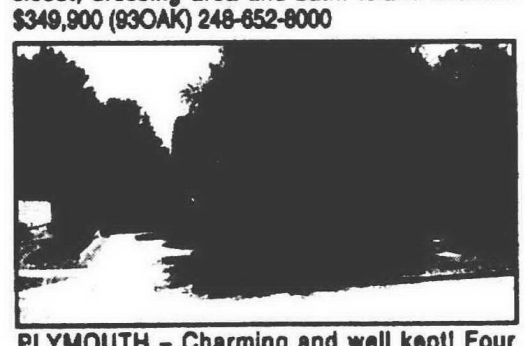

PLYMOUTH – Charming and well kept! Four bedroom, 2 bath Colonial with 2½ car garage. Extra large updated kitchen, oversized deck to entertain, fenced, outside lighting, home warranty. $258,000 (62BLU) 734-455-5600



NOVI – Tremendous Roma Ridge Colonial with private back yard & gazebo. Many updated amenities. Newer Berber carpeting, all baths updated & newer fantastic lower level with bar area for entertaining. $349,900 (78VEN) 248-349-5600



WEST BLOOMFIELD – Wow, a perfect 10 with designer flair... from the lot in the fabulous sub to every detail. Open & airy. Finished lower level sports bar area & separate room for second office or play room. $379,900 (15WAT) 248-349-5600



MILFORD – Custom home on acreage. Four bedroom, 3½ bath home with open floor plan. Custom cherry kitchen, neutral & inviting. Finished walk-out. Three car garage. Two-story barn with pasture area. $679,900 (33FOX) 248-349-5600

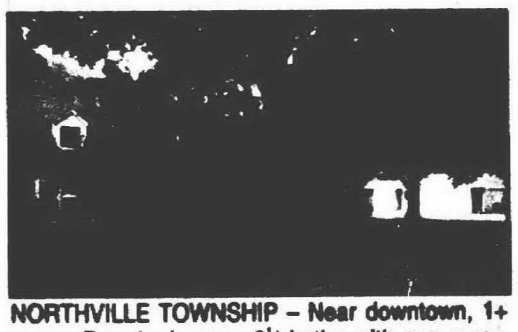

NORTHVILLE TOWNSHIP – Near downtown, 1+ acres. Four bedrooms, 2½ baths with sun room, great room, living room and cozy room. 3+ car garage. Many updates. Plenty of room. $459,900 (00WES) 248-349-5600

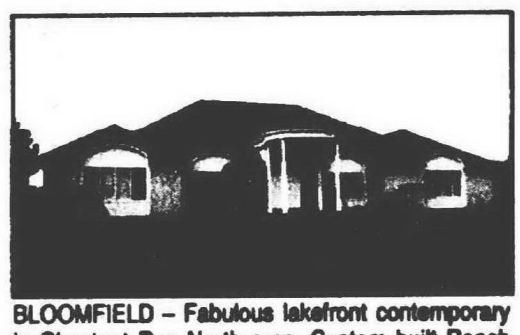

BLOOMFIELD – Fabulous lakefront contemporary in Chestnut Run North area. Custom built Ranch with 4 bedrooms, 4 baths, 1 lav. with formal living room, dining room & fabulous great room. Finished walk-out. $1,299,900 (79CHE) 248-642-8100



BIRMINGHAM – Timeless Tobocman Contemporary. Gourmet kitchen with all appliances, master bedroom with marble counters, walk-in closet & skylight, library with built-ins. Many custom features. $1,200,000 (25GRE) 248-642-8100



WEST BLOOMFIELD – Custom contemporary on private wooded lot. Four bed, 4½ baths, exercise/spa room, 2 fireplaces, library, living & family room. Perfect for entertaining. Open & airy, 60' deck overlooks woods. $777,000 (15COL) 249-642-8100



BLOOMFIELD HILLS – Hill by estate, minutes from Franklin Village. Five bed, 5 bath contemporary Colonial, finished lower level, walk-out with fireplace. Four car attached garage, deck off kitchen & family room. Very spacious. $850,000 (78PIN) 248-642-8100

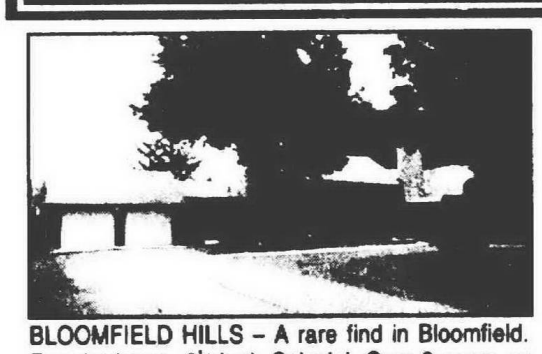

BLOOMFIELD HILLS – A rare find in Bloomfield. Four bedroom, 3½ bath Colonial. Over 3 acres on wooded lot. Out lot on Lower Long Lake. Hardwood floors, fireplace in living room, formal dining room & family room. $1,100,000 (31FRA) 248-626-8800

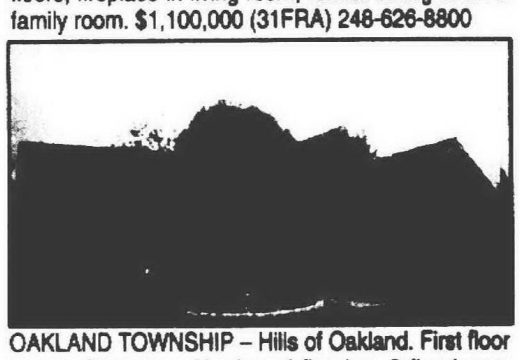

OAKLAND TOWNSHIP – Hills of Oakland. First floor master floor plan. Hardwood flooring, 2 fireplaces, finished walk-out basement, in-ground pool. Three bedrooms up, one with private bath, others with Jack & Jill. $719,000 (70MUR) 248-652-8000



OAKLAND – Beautifully maintained. Luxury master bedroom, gourmet kitchen, 2 fireplaces, volume ceilings and hardwood floors are just a few of the amenities this custom brick home has to offer. $473,900 (90OAK) 248-652-8000

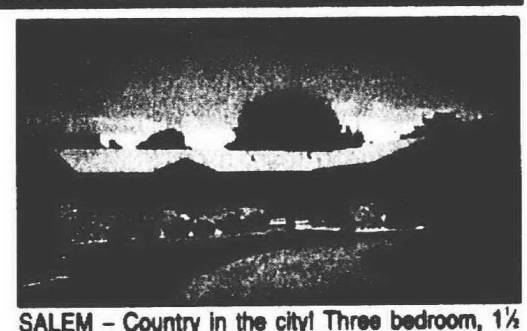

SALEM – Country in the city! Three bedroom, 1½ bath brick Ranch in peaceful country, 1.1 acre, full basement, central air, 2½ car attached garage, newer roof, circular drive, fireplace in family room, 4-season sun room. $278,500 (15DOB) 734-455-5600



CANTON – Custom English style Ranch! On 1.28 acres, 4 bed, 2 bath, 2 car attached garage, Cherry kitchen cabinets, fireplace, patio, Florida room is 4-season conservatory with skylights, masonry outbuilding, circular drive. $349,900 (25JOY) 734-455-5600



NORTHVILLE – Victorian Farmhouse! In Northville Township, approximately 100 year old home on 1½ acres. Three bed, 2 bath & room to roam. Newer vinyl siding, air conditioning, copper plumbing & other updates. Fireplace. $262,500 (00SEV) 734-455-5600

Century 21
Town & Country
America's #1 CENTURY 21 Firm!

(248) 642-8100 (248) 524-1600 (248) 363-1200 (248) 652-8000 (248) [illegible]

BUILDING A NATION OF NEIGHBORS

• Complete Home Financing Plan • [illegible]
• Full Service [illegible]

Plymouth District Library
223 S. Main Street
Plymouth, Mich. 48170
Plymouth District Library
223 S. Main Street
Plymouth, Mich. 48170

Classified Ad Index

TO PLACE AN AD

Observer & Eccentric Newspapers
Wayne County
Oakland County
North Oakland County
Rochester/Rochester Hills
Fax your ad

Walk-in Office Hours:
Monday - Friday, 8:30 a.m. - 5 p.m.

Deadlines: For placing, cancelling or correcting of line ads.

Publication Day	Deadline
Sunday	3:00 P.M. Fri.
Sunday Real Estate	3:00 P.M. Wed.
Thursday	3:00 P.M. Tues.
Thursday Real Estate Display	3:00 P.M. Mon.

You can view the Observer & Eccentric Jobs and Careers on the web at:

http://www.oeonline.com

HomeTown Observer & Eccentric

JOB FAIR



STAFF PHOTO BY JERRY ZOLINSKY

New job: *Doshia Wallace found her job at A.S.K. Health Care Service through the Observer & Eccentric Job Fair.*

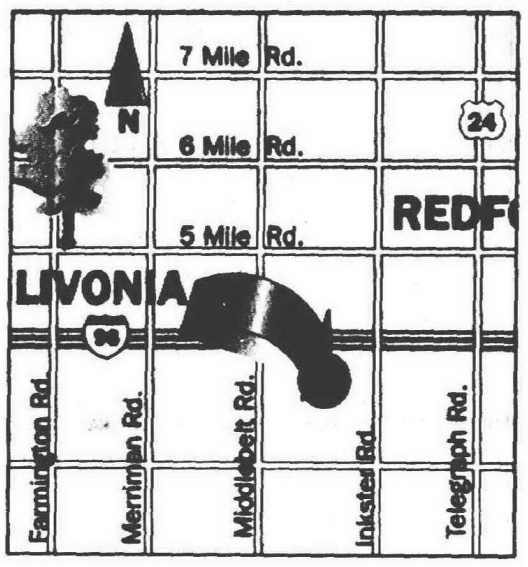

Nearly 100 firms participate in event

BY HUGH GALLAGHER
STAFF WRITER
hgallagher@oe.homecomm.net

"I love your job fair said Cathy Kemper. Kemper, a branch recruiter for Paychex in West Bloomfield, has successfully recruited employees at the Observer & Eccentric and HomeTown Newspapers Job Fair.

Paychex will join nearly 100 other companies at the fall Job Fair, 11 a.m. to 6 p.m. Wednesday at Burton Manor, 2777 Schoolcraft, Livonia. This is the company's fifth job fair.

"I like the way it's advertised, the advertising is wonderful," Kemper said. "It's well attended by companies and also by candidates. The setup is top-notch."

At the spring Job Fair, Kemper recruited three employees for Paychex, a payroll processing and human resources service company.

"It's well organized, there's an attention to details," Kemper said.

Joi Engelhardt of Farmington Hills was one of the three Kemper hired at last spring's job fair.

Please see FAIR, C6

Truth or Consequences

Q. In February, I left a company on bad terms. I recently accepted a job with another firm. To get more leverage in negotiations, I let both the recruiter and my new company believe that I was still employed and that they had lured me away. I am fully qualified for this position.

Have you seen similar situations? Could there be any repercussions?
R.J.

A. What a question! Your concern, apparently, isn't that you misrepresented yourself. Your goal, if I get your drift, isn't to make things right. Rather, you are wondering about the odds and consequences of getting caught. Before we go on, let me thank you for giving me such a rich topic.



JOE SHARKEY

GEORGE MAYER

Is all fair in love and employment? Can implicit or explicit deception ever be rationalized by a need for damage control or more dough? Don't tell me the righteous answers to such questions are always obvious.

What is the distinction between good selling technique and con artistry? Is total and unqualified candor always required in an honest quest for gainful employment?

Let's look at the *Le Miserable* defense. That is, the circumstances justify the means. Maybe it could happen. The kids are hungry or you desperately need a palliative for your ailing grandmother. And the only way to get a crust of bread or a medicinal doobie (if grandma lives in Ann Arbor) is to lie your way into a job. The heck with moral analysis. Most people, perhaps, would be in your camp on this one.

But in twenty years of recruiting, I've never seen such a life or death case. Rather, *Le Miserable* is simply an ethical expedient. It is motivated by want, not dire straits. It is used only by candidates who think a former employer or the world has wronged them. I'm a victim,

Please see TRUTH, C6

THE Observer & Eccentric NEWSPAPERS
HOMETOWN Newspapers

JobFair

Burton Manor, Livonia

Wednesday, September 20, 2000

11 a.m. - 6 p.m.

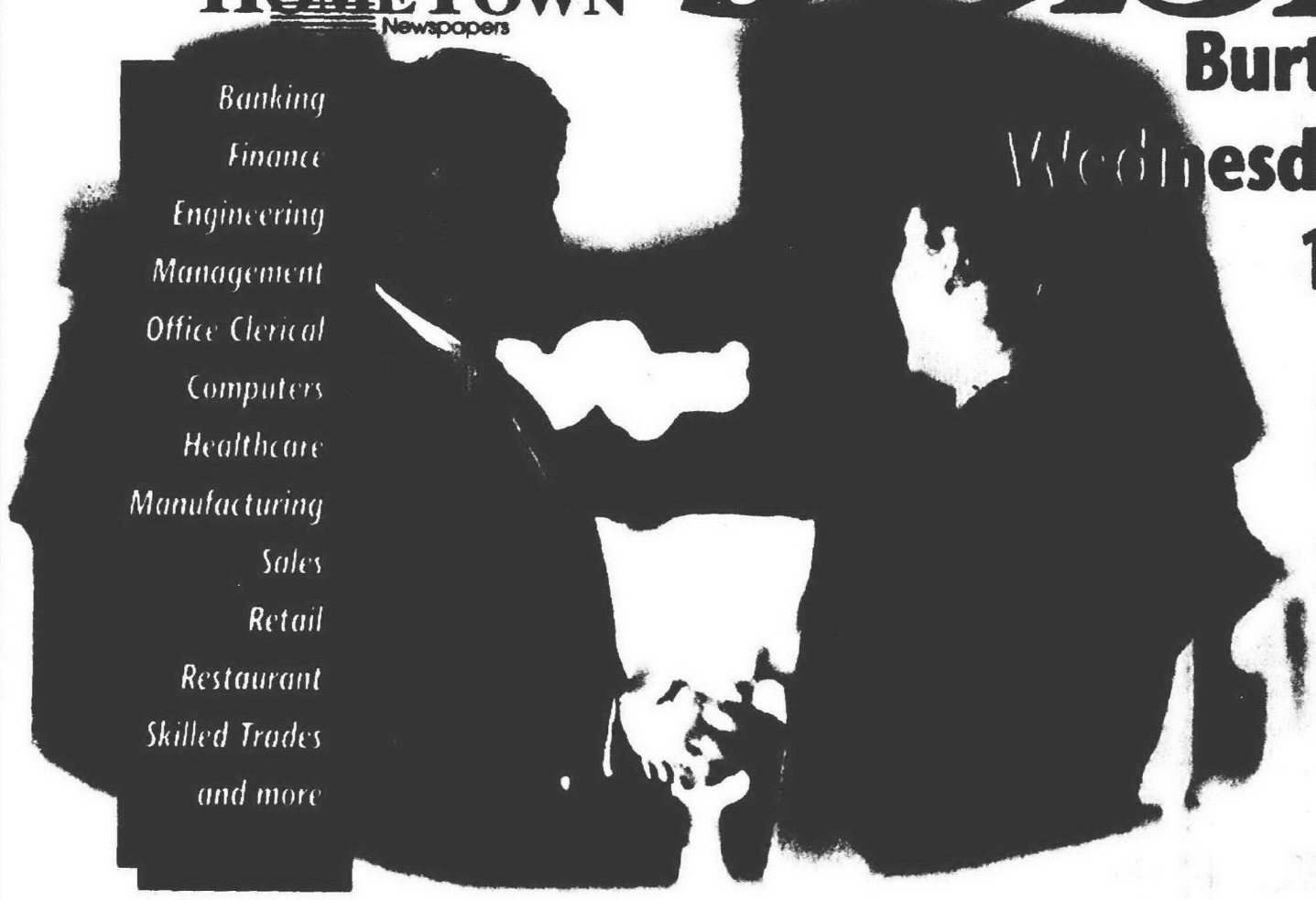

Take advantage of this great opportunity to check out a new job. Talk to recruiters from all over the metropolitan area who are eager to discuss a new career or a career change with you.

You'll have access to a wide range of jobs and meet a lot of friendly people who are interested in you and your career goals.

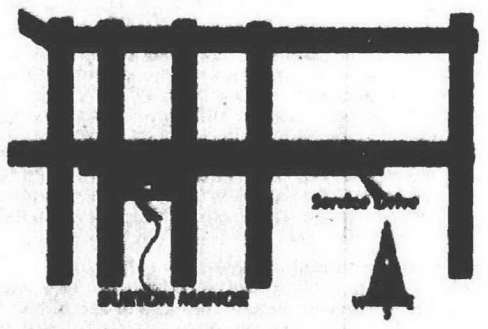

Accountants Connection
Apartment Search
The Begley Organization
Borders Group
Bullfrog Bar & Grill
Capreit Managements
Carron Industries
Citifinancial
Co-op Services Credit Union
DADCO
Damman Hardware
Day Personnel
Deerfield.com
Detroit Medical Center
Discount Tire Company
E&E Manufacturing
English Gardens
Enterprise Rent A Car
Ethan Allen
Federal Reserve Bank
First Federal of Michigan
Frito-Lay
Frommer & Associates
Garden City Hospital
Gardner-White Furniture
Graybar Electric-Hematite
Henry Ford Health System
Henry Ford Museum & Greenfield Village
HomeTown Newspapers
Home Properties
Ikon Office Solutions
Interfirst Wholesale Mortgage Lending
Interstate Brands
Jewish Vocational Service
Kohl's Department Stores
Kroger
Lease Acceptance Corporation
LTV Copperweld
Marquette Management
Master Automatic
Mattress & Futon Shoppe
Media One
Med Match
Oakwood Healthcare
Observer & Eccentric Newspapers
Old Kent Bank
OLDE Discount
Paychex
Payroll 1
Personnel Unlimited
Phillips Service Industries
Phoenix Group
Plastipak Packaging
Premium Protection
Providence Hospital and Medical Centers
Rainbow Rehabilitation
Real Estate One
Red Wing Shoes
RS Electronics
Sears Retail Department Store
Snelling Personnel Services
Staffing Resources
Staffing Services of Michigan
Staff Pro America
TCF Bank
Tempro
Trans Inns Management
UAW-Ford Child Development Center
University of Michigan
United Parcel Service
Valvoline Instant Oil Change
Village Green Companies
Virginia Tile
Westland Convalescent Center
Women's Aid Association
Women's Resource Center

Fair *from page G1*

Engelhart read about the fair in the Farmington Observer.

"I was looking for more stability in a job," she said. She was working in a bar at the time.

"It was nice," she said of the job fair, "I got a lot of phone calls back from banks, accounting companies and retail stores."

Engelhardt is now training in Paychex accounts receivables department.

A.S.K. Health Care Services in Southfield also found a new employee at the spring job fair.

Doshia Wallace of Southfield had been laid off from her previous job and was encouraged to attend the spring Job Fair through the Southfield Career Center.

"It was nice, exciting and lots of companies," Wallace said.

Now an executive vice president for sales operations for A.S.K. Health Care Services, Wallace was skeptical.

"Usually, I don't like job fairs ... they're not very productive. But this was different," she said.

She was encouraged to attend by "The Job Coach" Larry Goldsmith. Goldsmith, who has a radio program on WPON-1460 AM, attended the spring fair and will return Wednesday to help job applicants polish up their interview skills and evaluate their resumes.

Wallace said she filled out applications and had interviews at the fair. She received three job offers before accepting a position with A.S.K.

"If you sell yourself, they remember you. They remembered me," she said.

The Job Fair attracts a wide range of companies including banks, restaurants and hotels, hospitals and high tech computer companies.

"Our Job Fair is becoming a good, general job fair. We are not specialized," said Rick Ficorelli, director of marketing for the *Observer & Eccentric Newspapers*. "We have a cross-section of recruiters. We get hospitals, banks, temporary agencies and grocery stores, as well as many others."

Kemper said the fair also attracts a wide variety of job candidates.

"It's not just college graduates, but people with a wide variety of backgrounds," she said.

For more information, call Meg Lyczak, (734)953-2068.

Truth *from page G1*

so I'm within my rights. Luckily, most candidates – even those who are really hurting – tend to talk straight and are able to find another means of keeping the wolf away without comprising their integrity.

Then, there is the cynical "everybody does it" view and the closely related "where's the harm" perspective. Well, everybody doesn't do it – yet. But it's catching on and could become a self-fulfilling expectation. This question was posed to Yosarian in *Catch-22*: "What if everyone felt that way?" He responded logically: "Then I'd be a fool to feel any other way." Of course, when we reach the point at which no verbal communication can be trusted, we might as well stop speaking and depend solely on cunning or coercion to get our way.

Where's the harm if you can do the job anyway? An employer has a legitimate interest in learning about a candidate's past performance, tenure, vocational interests, personality traits and reasons for changing jobs. Companies don't just hire people for the skills they're packing. They need to understand how or if a person will fit. They realize that past behavior is usually the best predictor of future behavior. By withholding basic information, you have usurped decision-making power from the employer.

Isn't selling just trickery, anyway? Absolutely not. Selling is understanding an employer's or prospect's need and showing how you or your product can meet that need. Isn't damage control just the selective use of the truth and the knowing omission of key parts of a story? Absolutely not. It is the containment of negative impact through thoughtful explanation and the management of time spent on pejorative issues.

Where was the recruiter or the HR manager in all of this? Anybody ever heard of reference checking? I am saddened to report that I am running into similar situations fairly often. It goes like this: When I call the candidate's office, I always seem to get the wrong extension.

Hmmm. The candidate seems to be home at all hours of the day. Hmmm.

Finally, I get a hold of the candidate's boss and learn the truth.

Typically, I wouldn't have cared that the person was unemployed. But lying to some perceived advantage is another matter.

You want my predictions? Your employer will never find out. In six months to two years, you will feel that you have been hosed again or that you are working for another bunch of jerks. You will move on, continuing to massage the facts. You will get caught once, but you will be more angry than embarrassed. You will conclude that it was their loss, the morons.

Send comments or questions to: George Hayes, Job Search, P.O. Box 2497, Southfield, MI 48037 or email george@emplexcorp.com. Hayes is a recruiter and a regular columnist.

detroit.cityseach.com CareerCenter

HomeTown Classified

EMPLOYMENT

Your HomeTown Classified ad is automatically posted on the internet! Visit us today.

hometownnewspapers.net

HELP WANTED 500's Employment

- 000 Help Wanted-General
- 001 Help Wanted-Computer/Info Systems
- 002 Help Wanted-Office Clerical
- 003 Help Wanted Engineering
- 004 Help Wanted-Dental
- 005 Help Wanted-Medical
- 006 Help Wanted-Food/Beverage
- 010 Help Wanted-Health & Fitness
- 012 Help Wanted-Sales
- 020 Help Wanted-Part-Time
- 024 Help Wanted-Domestic
- 028 Help Wanted-Couples
- 030 Entertainment
- 032 Students
- 034 Jobs Wanted Female/Male
- 036 Childcare Services Licensed
- 037 Childcare/Babysitting Services
- 038 Childcare Needed
- 040 Elderly Care Services
- 050 Summer Camps
- 060 Education/Instruction
- 062 Business & Professional Services
- 064 Financial Services
- 066 Secretarial Services
- 070 Attorneys/Legal Counseling
- 072 Tax Services
- 074 Business Opportunities

Policy

All advertising published in The Observer & Eccentric is subject to the conditions stated in the applicable rate card, copies of which are available from the Advertising Department, Observer & Eccentric Newspapers, 36251 Schoolcraft Road, Livonia, MI 48150, (734) 591-2300. The Observer & Eccentric reserves the right not to accept an advertiser's order. Observer & Eccentric Ad-Takers have no authority to bind this newspaper and only publication of an advertisement shall constitute final acceptance of the advertiser's order.

Please Check Your Ad

The observer & Eccentric will issue credit for typographical or other errors only on the first insertion of an advertisement. If an error occurs, the advertiser must notify the Customer Service Department in time to correct the error before the second insertion.

HELP WANTED Employment/ Instruction Services #500-598

500 Help Wanted General

detroit.cityseach.com CareerCenter

ACADEMIC ADVISOR

Siena Heights University, a Catholic University founded and sponsored by the Adrian Dominican Sisters, has an immediate opening for an Academic Advisor for its degree completion site in Southfield. Responsibilities include student recruitment, intake interviews, advising on degree planning and monitoring progress toward graduation date. Requires masters degree in counseling, education, human services or related areas; minimum two years experience working with adult students. Previous college/university experience preferred. Salary range mid $20's, commensurate with qualifications. Benefits include health, life, vision, dental, prescription drug, retirement, paid time off and tuition remission. Respond with cover letter, resume and list of work references to Ms. Jennifer Berry, Site Director, Siena Heights University in Metropolitan Detroit, 24901 Northwestern Highway, Suite 202, Southfield, MI 48075. EOE.

ACCOUNTANT/CPA

For Farmington Hills, MI CPA *Firm. Full Time. Minimum 2* years public accounting experience. Excellent benefits and opportunity. Send resume in confidence to:
Rottman, Kingston & Neuvirth, P.C., 32871 Middlebelt Road, Suite 200, Farmington Hills, MI 48334, Attn: Mr Neuvirth.
Internet www.rknpc.com

STAFF ACCOUNTANTS

Public accounting firm is seeking entry-level staff accountant and accountants with 2-4 years experience to assist our closely held business clients achieve their goals. Responsibilities will include accounting and other financial consulting, preparation of financial statements, performing segments of audits, and tax preparation. Must desire to progress professionally by working towards passing the CPA exam. We offer a comprehensive compensation and benefits package.
Please send resumes to:
BWP / PM
P.O. Box 2719
Farmington Hills, MI 48333-2719

ACCOUNTANT

Full-time. Must be experienced with all facets of accounting including work papers & journal entries. Must have computer experience and the ability to handle multiple projects with minimal supervision. Pay commensurate w/experience. Excellent benefits package. Send resume with salary requirements to:
Accounting Mgr, 44744 Helm St. Plymouth, MI 48170.

ACCOUNTANT

Growth oriented local company seeks individual with 2-5 years accounting experience. Responsible for A/P, A/R, GL, PR & financial statement preparation. Knowledge of accounting packages & Microsoft Office a plus. Company provides pleasant atmosphere, competitive pay & benefits. Motivated individuals may fax resume to: 313-278-1675 or mail to: HR Manager, 1537 Monroe, Suite 300, Dearborn MI 48124.

ACCOUNTANTS

- Senior Analyst $75K
- Cost Accountant $45K
- A/P Accountant $34K
- A/P Clerks $16/hr
- Accounting Assistant $28K

Call our JOB HOTLINE for details on these and other opportunities!



32540 Schoolcraft #100
Livonia, MI 48150
734-513-7600, 734-513-7805
E-mail address: mail @ accountantsconnection.com

Account Executive (20+)

Troy and Livonia area Telecommunications industry, seeking 20+ sales individuals. Base $25-35K, car allowance, bonus, commission, outside sales. Fax Resumes: HRS (734) 524-0926

ACCOUNT EXECUTIVE

HomeTown Newspapers is seeking outgoing energetic team players to join our outside advertising sales staff in Livingston or Oakland County. Qualified candidates will possess an Associate's degree, prior sales experience, excellent customer service skills and computer knowledge. Must have dependable transportation. We offer base salary plus commission and excellent benefit package. Please mail or fax resumes to:
HomeTown Newspapers
Attn: HR/Sales
323 E. Grand River
Howell, MI 48843
Fax (517)548-5545
Email:
mbartlett@ht.homecomm.net
EEO

OPERATIONS ASSISTANT

Experienced in all phases of Accounting & Credit Union Operations for 13 million state charter credit union. Duties include: assisting auditors, daily balancing, bank statements, assisting CEO & operations manager, etc. Excel knowledge a must. Send resume to:
Attn: Curtis Petrillo, CEO
31100 Palmer Rd.
Westland, MI 48186.

ACCOUNTING ASSISTANTS

Public accounting firm is seeking accountants to assist our closely held business clients achieve their goals. Responsibilities will include bookkeeping and write-up work through the general ledger and financial statement preparation. Computer literacy and ability to communicate and build relationships with clients necessary. We offer a comprehensive compensation and benefits package.
Please send resumes to:
BWP / PM
P.O. Box 2719
Farmington Hills, MI 48333-2719

ACCOUNTING ASSOCIATE

Excellent opportunity at a large distribution company for a career minded individual with 3-5 years experience in Accounts Payable/Accounts Receivable. Must be detail oriented, accurate and familiar with computerized processing systems. Knowledge of Microsoft Office a plus.
Full time employment with competitive salary and full benefit package.
Send resume in confidence with background & salary history:
Personnel Manager
P.O. Box 8026
Novi, MI 48376
Fax: 248-374-6065
E-Mail:
HRDIRECTOR@AOL.COM

ACCOUNTING CLERK

Weight Watchers, Farmington Hills Headquarters Office has a full-time opportunity for a sharp, entry-level Accounting Clerk. Previous banking experience is preferred. Duties include proofing & data entry, plus miscellaneous clerical functions. Must have good math aptitude, extremely detailed and accurate. We offer competitive wages, & benefit package. If qualified, forward resume & salary requirements: ACFT/DN, P.O. Box 9072, Farmington Hills, MI 48333-9072 or fax to 248-324-1502. EOE.

Accounting/Finance

STAFF ACCOUNTANT

Due to continued growth, IHA, a dynamic physician-owned group practice serving patients throughout southeastern Michigan, is seeking a Staff Accountant at our Ann Arbor headquarters. This position will be responsible for general accounting, analytical projects involving report generation and general ledger reconciliations. The qualified candidate will have a degree in accounting or business, preferably with at least one year of general accounting experience. We offer a competitive salary, with an excellent benefits package. Interested applicants should send their resume and salary requirements to: Controller, 2100 Commonwealth, Suite 202, Ann Arbor, MI 48105 or fax to (734) 747-8605.

ACCOUNTING MANAGER

Southfield land developer Bachelors, Peachtree & Excel required.
Fax: 248-559-8070

ACCOUNT MANAGER

Growing multi plant, Tier One supplier, to assist in managing & growing current & future opportunities. Send resume & salary requirements to: H.R. Department, 38010 Amrhein, Livonia, MI 48150

Account Reps

FUN EXCITING WORK!!

Applicants must enjoy loud music and be willing to work with the OPPOSITE SEX! No experience necessary. Permanent full-time positions available. Pay ranges start from $2000/Mo. & up.
Call Now - 734-677-5504

AC/HEATING SERVICE TECH WANTED

Livonia Co. Residential & Commercial. Good pay, full benefits. Experience necessary.
(248) 476-7022

ANIMAL CLINIC - Mature Receptionist/Assistant. Variable part-time hours. Westland. 734-595-6500

ACCOUNTS PAYABLE SPECIALIST

TRINITY CONTINUING CARE SERVICES is looking for a motivated, goal-oriented Accounts Payable Specialist for our Accounting Services Department. The Accounts Payable Specialist will process accounts payable and cash receipts, serves as a primary back-up for billing function, obtains W-9 forms from all vendors, and reviews employee travel and expense reports. At least two years of experience processing accounts payable in a computerized environment is required. Experience with accounts payable software/systems, Excel and Word is highly desirable.
We offer a competitive salary and benefits package. For consideration send your resume and salary requirements to: TRINITY CONTINUING CARE SERVICES, ATTN: V. CHAMBOV AP SPECIALIST, 34605 TWELVE MILE ROAD, FARMINGTON HILLS, MI 48331-3121;
E-MAIL
chambov@trinity-health.org
EOE

ACTIVITIES COORDINATOR

Upscale retirement community in Westland. Fun, Creative and Enthusiastic. Full time with benefits. Send resume to Westhaven Manor, 34601 Elmwood, Westland 48185 or fax 734-729-9840. EOE

ACTIVITIES MANAGER

Company seeks an Activities Manager for their senior apartment community. Responsible for planning and implementing all program activities. Send resume to:
ACTIVITIES MANAGER
P.O. Box 252054
West Bloomfield, MI. 48325

ACTIVITIES MANAGER

Company seeks an Activities Manager for their senior apartment community. Responsible for planning and implementing all program activities. Send resume: Waltonwood at Twelve Oaks, 27475 Huron Circle, Novi, MI. 48377--or--fax to:
(248) 735-1501

ACTIVITY ASSISTANT

Part-time, Mon-Fri., 10:00-3:00, for Older Adult Day Care Center program in Southfield. High School graduate preferred. Resumes to: K. Gentry, 18310 W. 12 Mile Rd., Southfield, MI 48076 or fax: 248-559-2309.

AIR MONITORS for asbestos /lead abatement needed. Must have reliable vehicle. Pay $8 to $10 per Hr. plus mileage. EOE. Fax resume to: 734-955-6604 or contact Tammy: 734-955-6600

Great Pay & Benefits
33014 Grand River
Farmington
or call Doug at:
248-477-0670

ANIMAL HOSPITAL

seeks person for full & part time with animal experience or will train a highly motivated person at entry level. Reply PO Box 51281, Livonia, MI 48150.

APARTMENT MANAGER

Southfield property management company has an opening in Sterling Hgts. Must have 3 yrs. property management experience. Benefits. Fax resume to 248-352-3184, Attn. Human Resource Dept. EOE

Northville apartment community is looking for an experienced full time Manager to fill a challenging and fast paced position. Must have computer experience and good organizational skills. On site living not available. Salaried position offering full benefits package.
If you are interested in this position, e-mail your resume with salary requirements to: JMK10563@aol.com or fax to: 248-583-9877

APPLIANCE TECH ELECTRONIC TECH

& Parts & Electronics Cleaner needed for vastly growing company. Seeking dependable, customer oriented individuals. Job offers excellent pay + benefits. Call (734) 464-4444 or fax resume to (734) 464-4080, Attn: Employment-Shipping and Receiving.

APPLIANCE & WATER HEATER INSTALLERS

Must have own truck. Excellent pay. Call: (313) 562-0253

Apply Today - Work Today
Get Paid Today!
Jobs available in Livonia, Westland, Plymouth, Canton & surrounding cities.
Personnel Power - Westland
8032 Middlebelt Rd.
(734) 266-1666

APPOINTMENT SETTERS

$8-10/hr based on experience. 1-3% commission. Evening hours- no weekends. Call Sandy for interview: 248-478-8600

APT LEASING

Leasing administrative experience. Part-time. Royal Oak complex. 248-352-2550

APT MAINTENANCE

Plumbing, electrical, general experience. Royal Oak. Good opportunity. 248-352-2550

AQUARIUM SERVICE CO.

needs reliable, presentable person, full time. Transportation required. John: 313-255-3474

ARTISTICALLY INCLINED

If you enjoy using your creative abilities such as: painting, ceramics, nail art, floral arrangements, and other types of crafts etc., then come down and apply for a chance to work in a job that will challenge you! WE WILL TRAIN. $8.00 per hr. to start. Overtime and Saturday work may be required. Raises and promotions based on job performance. We offer a good benefits package as well as advancement potential. Casual attire.
Apply in person:
North American Photo
27451 Schoolcraft
(at Inkster) Livonia, Mich.

ASPHALT LABORERS

Experience Needed
Copeland Paving
(248) 305-6020

ASPHALT PAVING

Well established co. seeking experienced. RAKER/ROLLER OPERATOR, LABORERS & TRUCK DRIVERS W/CLASS A CDL. Benefits & paid holidays. 734-722-5660

ASPHALT RAKER & CEMENT FINISHER

Construction Company. Excellent pay & benefits. Year round work.
(248) 476-5122

ACT NOW ASSEMBLERS

Immediate openings at a progressive distribution Company in the Livonia area.
- All shifts available
- 40+ hrs. per week
- Great work environment
- Earn up to $9.60 hr.

CALL NOW!
(248) 477-0512
ARCADIA

ASSEMBLERS

Busline work in Wayne. 1st & 2nd shifts. Long-term. $7.25/hr. + overtime.
EXPRESS SERVICES
734-467-5450.

ASSEMBLY/BINDERY

FARMINGTON HILLS publisher seeks qualified person for light assembly work. Full or part time. No experience required.
248 478-9200.

ASSEMBLY/MANUFACTURING

Growing valve manufacturer in Wixom has immediate openings for Assembly and Manufacturing Operations. We are a people oriented company, with no layoffs in over 30 years. $8.50 Days, $9.00 Afternoons. Excellent benefits and advancement opportunities. Full time. Apply in person:
MacValves Inc
30569 Beck Rd.
Wixom, MI 48393

ASSEMBLY

New expanding assembly plant looking for talented & energetic employees to join our team. Accepting applications between 1-4pm only. 38010 Amrhein, Livonia.

ASSEMBLY & TRIM

Plastic injection molder and supplier to automotive OEM has immediate openings for experienced Assembly/Trim Operators to work in its Livonia plant. Excellent wages, vacations, benefits and working environment. Fax resume to: 734-458-7064 Or mail to: PO Box 51580 Livonia, MI 48150.

ASSEMBLY WORKER

Some computer experience, Will train. Orchard Lake.
248-682-6728

$10 PER HR. Assistant Manager

Immediate opening for busy florist. Turn your retail experience into a career opportunity. Comprehensive benefits. Apply at: Thrifty Florist, 1088 E. Maple, Birmingham, MI 48009
(248) 203-2984

ASSISTANT MANAGER

Retail store operations. Supervisory experience necessary - paint experience a plus! $30k-$40k. Excellent retail opportunity! Fax resumes to
(734) 427-8926

ATTENTION DRIVERS

5 Drivers needed in the Plymouth area. Chauffeur or CDL B. Minimum 6 months experience with clean MVR. 40+ per week @ $11 per hr. Unloading/loading. Call Mon.-Fri., 9am-3pm @ 800-236-0854.

ATTENTION! Ideal for anyone who cannot get out to work. Work part-time scheduling pick-ups for Purple Heart. Call Mon-Fri., 9am-5pm. 734-728-4572. or fax: 734-728-0008.

500 Help Wanted General

BOOKKEEPER FULL CHARGE

Structural steel fabricator seeking experienced, professional individual to assist Controller. Responsibilities include invoicing, A/R, A/P, cash deposits. Month end reports & light clerical. Excel & Word for Windows experience a must. Excellent benefits & 401k. Please forward resume with salary requirements to Controller, 110 E. Robinwood, Detroit, MI 48203

ACCOUNTANT/BOOKKEEPER

Full charge with knowledge of computerized AIA Construction billing, payables, job costs, general ledger, flexible hours. Fax resume with salary requirements: 248-889-5031.

ACCOUNTANT & BOOKKEEPER

CPA firm seeks persons with 2+ yrs. CPA experience. Excellent growth opportunity. Send resume to: 23917 Cass, Farmington, MI 48335 or fax to: 248-471-3068.

Classifieds Work!

TELECOMMUNICATIONS PROFESSIONALS

H&R Block Financial Advisors has immediate career opportunities in our Telecommunications Department, located at our downtown Detroit corporate headquarters. Available positions are a Senior Telecommunications Technician and a Telecommunications Analyst - Billing.

Senior Telecommunications Technician
Responsibilities include installing, monitoring, and maintaining Nortel Norstar Electronic Key Systems, Nortel Meridian Option 81 PBX switches, and small voice-mail systems. Additional responsibilities include assisting with the development of system contingency plans and providing technical work direction to less-experienced technicians.

Qualifications
Candidates must possess an associate's degree or a 2-year technical degree and have five years of previous experience, including three years of hands-on experience, supporting Norstar electronic key systems and a Nortel Meridian PBX. A technical knowledge of telecommunications and cable television wiring, including category 3, category 5 and coaxial cable, as well as good oral and written communication skills, are also necessary. You must be able to lift heavy equipment, climb ladders, work aloft, and work in confined spaces in addition to having a valid driver's license and good driving record. Interested candidates must be willing to travel overnight and work overtime as needed. Previous electronics training, related work experience, or experience as a lead or senior technician are preferred. *Proficiency in use of office productivity tools such as Microsoft Office is a plus!*

Telecommunications Analyst – Billing
Responsibilities include the following: working with local telephone companies and interexchange carriers to ensure accuracy of telephone bills; reviewing bills for headquarters and branch offices for accuracy, potential abuse, and fraud; tracking and analyzing telecommunications expenditures; performing variance and trend analysis; and producing management reports.

Qualifications
Candidates will have a bachelor's degree or equivalent combination of education and related work experience, be proficient at handling multiple tasks, possess good analytical, organization, and prioritization skills, and have a positive attitude toward providing quality customer service. *Flexibility, adaptability and good judgment, as well as strong oral, written and interpersonal* communication skills, are a must. A bachelor's degree in business administration, accounting, or finance and 1-3 years of telecommunications experience in handling billing issues are preferred.

H&R Block Financial Advisors offers a competitive compensation package that includes: Employee Medical Benefits, Dental Plan, Vision Discount Program, Prescription Drug Plan, Tuition Assistance Program, Life Insurance, Long-Term Disability Plan, 401(k) with Company Match, Employee Stock Purchase Plan, On-Site Physical Fitness Center with Indoor Basketball Court, Holidays, Vacation and Sick Days, and Daily Complimentary Continental Breakfast.

If you would like to work in a fast-paced, challenging environment, please forward your **resume, salary history** and **salary requirements** to:

H&R Block Financial Advisors, Inc.
Attn: Human Resources
751 Griswold Street
Detroit MI 48226
Faxes Welcome: 313 961 5955

H&R BLOCK financial advisors

An Equal Opportunity Employer • Member NYSE & SIPC

Hiller's Markets

has immediate openings for full or part time:

- Meat Counter Clerks
- Deli Clerks
- Clerk Cashiers
- Stock/Produce Clerks
- Night Stocking Crew

Must be 18 yrs., or older. Day & evening hours available. Weekend work required. Excellent pay, $8.45 to start. $8.60 after 30 days.

Apply In Person

425 N. Center Street, Northville
Jeff: 248-344-1030

15455 Haggerty Road
(at 5 Mile Road)
Brad: 734-420-5555

$500 BONUS after 1 yr. of service for full-time.
$250 BONUS after 1 yr. of service for part-time.

THE PERFECT OUTFIT IS A CLASSIC OUTFIT.

Your search is over. As a part of the Talbots Outlet Store team, you'll find a dynamic team environment where your contributions are valued — and rewarded. We currently have opportunities at our store located at Stadium Crossings in Ann Arbor Township.

STORE MANAGEMENT
PART-TIME SALES & STOCK ASSOCIATES

Store Management candidates should have a minimum of 1-3 years' apparel retail management experience. Talbots fosters a positive work environment, where individual accomplishments lead to career success. Please fax resume, Attn: Stadium Manager, to (248) 313-9439; Email: Retail.jobs@Talbots.com. Voice Mail: 1-800-825-3485. Talbots is an equal opportunity employer dedicated to promoting diversity in our workplace.

Talbots OUTLET STORE

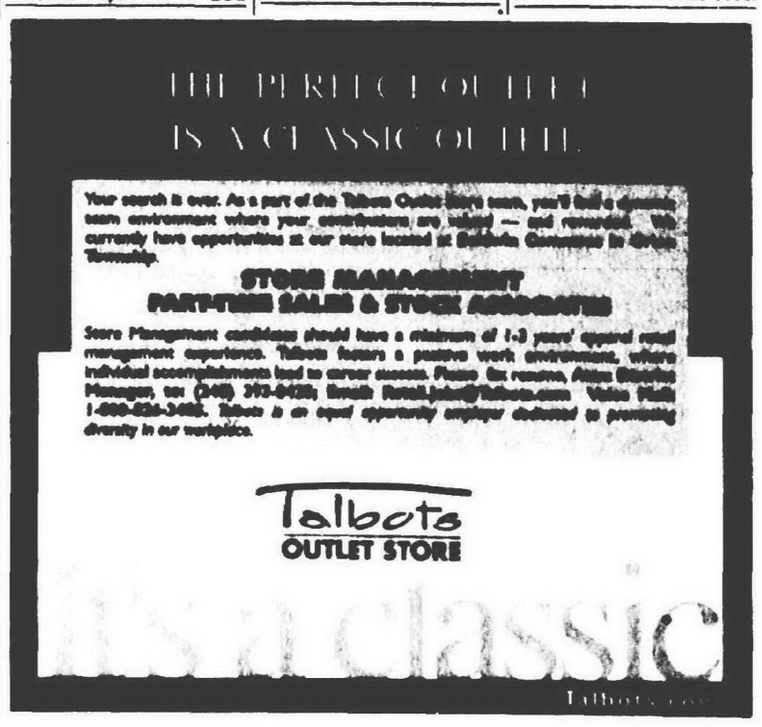

Hometown Classifieds works for YOU!

"I ran a House For Sale ad and I got the best results from your paper."

M.M.
Birmingham

HOMETOWN CLASSIFIEDS

Observer & Eccentric

Sell it in 3... or we'll run your ad 3 more times FREE! Private Party Only - merchandise only, no Real Estate or Rentals

ANNOUNCEMENTS 600 AUTOMOTIVE/REC. VEHICLES 800 EMPLOYMENT/SERVICES 500 MERCHANDISE 700 REAL ESTATE 300 SERVICE GUIDE 001 245

Reach your neighbors across the street or across the state...

ONE CALL can put you in touch with 41 NEWSPAPERS that together reach over 406,922 HOMES!

Let our AdVisors help you build a customized package based on one or a combination of these fine community newspapers

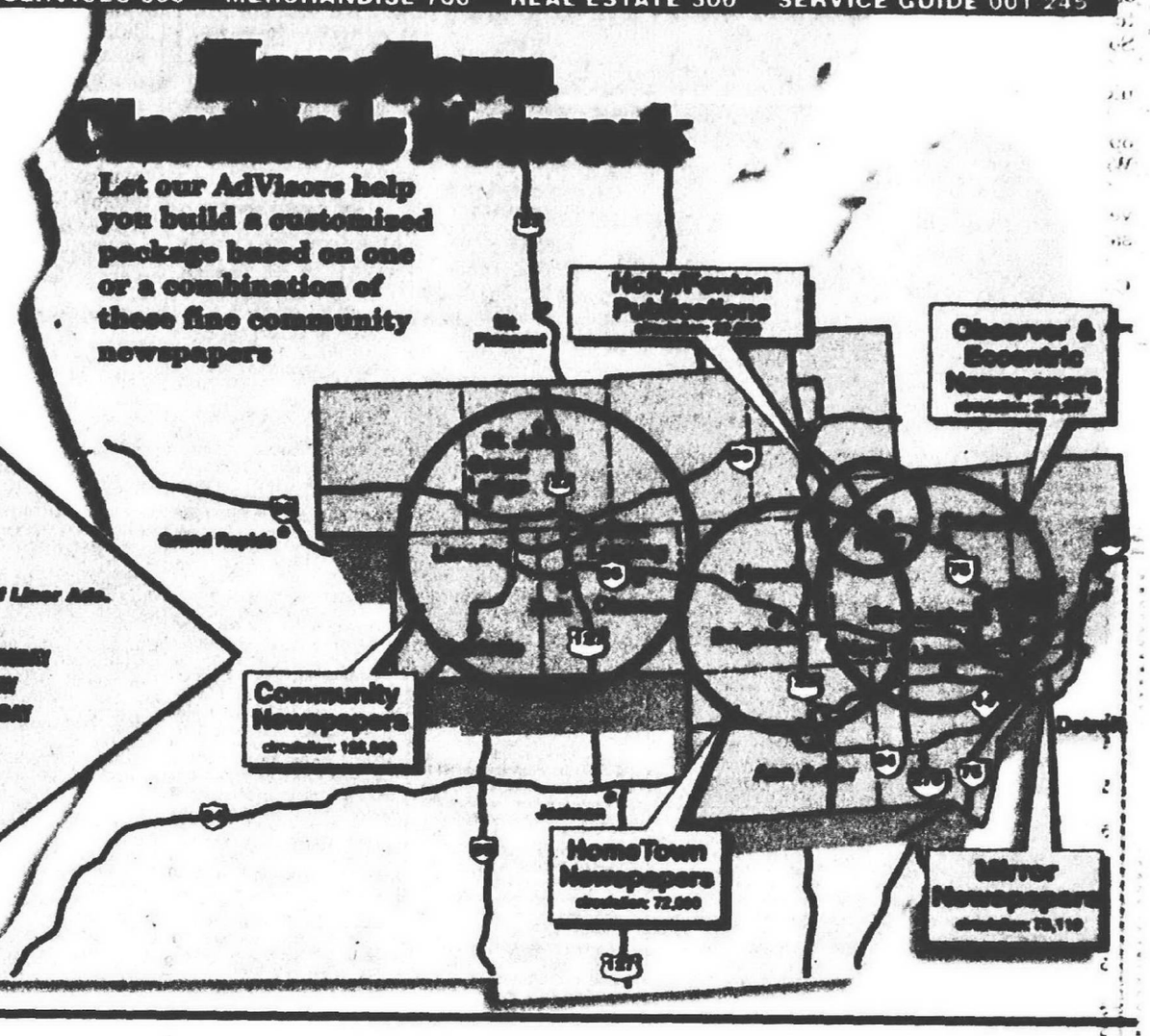

IT'S EASY TO PLACE YOUR CLASSIFIED AD:

OAKLAND COUNTY	248-644-1070	DEADLINES: For Placing, Canceling or Correcting of Liner Ads.
ROCHESTER/ROCHESTER HILLS	248-852-3222	Publication Day / Deadline
CLARKSTON, LAKE ORION	248-475-4500	SUNDAY REAL ESTATE: 5:00 P.M. THURSDAY
WAYNE COUNTY	734-591-0900	SUNDAY OTHER: 5:00 P.M. FRIDAY
FAX YOUR AD	734-953-2232	THURSDAY: 5:00 P.M. TUESDAY
24 HOUR VOICE MAIL	734-591-0900	

Walk-In Office Hours: Monday-Friday 8:30 am-5 pm
36251 Schoolcraft, Livonia, Michigan 48150 • 805 East Maple, Birmingham, Michigan 48009

AD VILLAGE

Your HomeTown Classified ad is automatically posted on the internet! Visit us at...
www.oeonline.com

detroit.cityscape.com CareerCenter

HomeTown Classified **EMPLOYMENT**

Your HomeTown Classified ad is automatically posted on the internet! Visit us today.

hometownnewspapers.net

500 Help Wanted General

ATTENTION COLLEGE STUDENTS
WAREHOUSE / ORDER SELECTORS
Up to $11.00/hour
Flexible hours
Tuition Reimbursement
Apply in person,
8:30am-3pm:
8440 N. Haggerty,
Canton (S of Joy Rd)

ATTENTION!
Local company has several openings in our Pollution Dept.
$14.95/start
• No experience necessary
*Call Mon only 10-4
313-382-6022

ATTENTION:
Person to work on installation crew. $10.05/hr. to start, Full benefits after 90 days. *Will train*. Must have good driving record. Apply to: Box #2745
Observer & Eccentric Newspapers
36251 Schoolcraft Rd.
Livonia, MI 48150

PAINTER'S HELPER
State-of-the art facility taking applications for Painter's helpers. 401(k), medical, dental benefits available.
★ Apply in person ★
Westland Car Care Collision
6375 Hix Road
Westland, MI 48185

AUTO BODY & PAINTER APPRENTICES
Great opportunity to learn a trade. Good pay, benefits, 401K. Kathy: 248-349-1400 ext 295.

AUTO BODY PORTER
Busy Westside GM dealership is looking for an Auto Body Porter. Must be 18 yrs. of age and have valid drivers' license. Please apply in person at Gordon Chevrolet, 31850 Ford Rd., Garden City.

AUTO BODY TECH
Busy Ford Dealer needs experienced Body Person. State and local certification a must. Excellent pay, benefits, and 401K. Call 248-349-1400 x296 for interview.

AUTO BODY TECHS WE HAVE WORK!
Busy direct repair facility taking applications for Auto Body Techs. 401(k), medical, dental benefits available.
★ Apply in person ★
Westland Car Care Collision
6375 Hix Road
Westland, MI 48185

LIGHT SERVICE/ WRECKER DRIVER
Busy auto repair facility, top pay & benefits. Novi Motive Inc., 21530 Novi Road, between 8 & 9 Mile. 248-349-0290.

AUTOMOTIVE
ASSISTANT MANAGERS
MECHANICS
Plymouth area.
(734) 453-3900

Observer & Eccentric Classifieds Work!

AUTO CENTER STAFF WE'RE GROWING!
Michigan's largest is getting even bigger. Opening soon three new state of the art facilities in Canton, Commerce, and Grandville. Now hiring for the following positions:
• Tire & Auto center mgmt
• Tire & Auto service sales staff
• Auto techs-under car repair
• Alignment techs

Career opportunities for enthusiastic, hard charging individuals who want to be at the top of their profession.
• Huge growth opportunity
• Top compensation plan
• Medical insurance
• Dental insurance
• Optical insurance
• 401k with co. matching
• Paid vacations

Celebrating our 78th year.



Apply at www.belletire.com, fax your resume to: 313-271-0260 or call 800-879-4440 ext 212

AUTOMOBILE
Parts Manager
Ann Arbor's largest import dealership is looking for an individual who wants to lead our established yet expanding Porsche, Audi and Volkswagen parts department.
If you have a winning track record, are intensely competitive and are driven by an internal need for success and customer satisfaction, you may be the individual that we seek.
We are an aggressive performance oriented dealership committed to our staff. We offer extensive compensation and benefits packages including Blue Cross, 401(k), Profit Sharing and more.
Contact:
George Davis, General Manager
(734)761-3200 ext. 260

HOWARD COOPER IMPORTS CENTER
2575 S. State St.
Ann Arbor

SALES ADMINISTRATOR FULL TIME
Gehring L.P., a leading supplier of honing applications to the automotive industry offers a great opportunity.
We are seeking an individual who is self-motivated and team oriented. Great attention to detail & strong organizational skills are a must. Proficiency in Microsoft Office and knowledge of Macola software is a plus, but not necessary--will train. Engineering and/or machine tool experience is preferred.
Gehring is an expanding company, providing many opportunities for professional growth. We offer competitive wages and excellent benefits.
If you feel you are the person we are looking for, please fax or mail your resume to:
Human Resources
24800 Drake Road
Farmington Hills, MI 48336
Fax: 248-476-9787.

AUTOMOTIVE
Certified Repair Technians
Lube & Wire Techs
We offer
$1200.00
Sign-on Bonus
4 day work week
Excellent base wage and bonus
Medical & Dental Insurance
401K Program
Paid Vacation
Parts Plus
Car Care Center
36251 Five Mile
Livonia, MI 48154
FAX 734-464-4794

AUTOMOTIVE PARTS SALES PERSON
For forklift co. in Livonia. Great place to work!
Forward resume or apply at:
TruPar America
36291 Schoolcraft; #103
Livonia, MI 48150
Or fax: 734-462-6900

AUTOMOTIVE TECHNICIANS
Growing Mitsubishi dealer accepting applications for technicians. If you have the ability to grow we can offer: guaranteed wages, plenty of work, comfortable working environment and very generous sign bonus. If this sounds like the opportunity you have been looking for, contact the Service Manager @
248-208-1380.

AUTOMOTIVE PORTERS
SAAB OF TROY has full-time positions available to assist our customers in the service department of our brand new facility. Ideal candidates must have a pleasant disposition and work well as a team player. We offer an excellent pay plan that includes BC/BS, 401k, life. Do not miss this opportunity to work for one of the premier dealers in the state. Contact 248-205-1322
Or apply in person to:
1819 Maplelawn
(Troy Motor Mall)

AUTOMOTIVE
Roush Industries, a premier provider of engineering services and prototype services, is expanding. We have the following open positions:
Prototype Services
• Hand built and CAD cut modelers - clay/wood/foam
Garage Services
• Sheet metal fabricators
• Prototype mechanics
• Engine dynamometer technicians
• Wire lab technicians
Direct hire positions. Full company-paid benefits package. Send resume or apply:
Roush Industries
11951 Market Street
Livonia, MI 48150
734-779-7259
Fax: 734-779-7804
Email:
lmaimp@roushind.com
EOE
ROUSH

AUTOMOTIVE SERVICE CONSULTANT
One of the largest service departments in the area is seeking an experienced
SERVICE CONSULTANT
Our volume has increased to the point where we must add an additional Service Consultant to insure all our customers receive excellent service. To qualify you will need extensive people skills, with total commitment to Customer Satisfaction. Great benefits including car allowance. To join a quality team contact Rick Thornsberry at
GORDON CHEVROLET
31850 Ford Rd., Garden City
(734) 427-6500

AUTO TECHNICIANS
CRESTWOOD DODGE
(734)421-5700

AUTOMOTIVE SERVICE MANAGER
Our dealer is looking for an individual to take on the opportunity to grow with our service business as our Service Manager. Possibility for advancement that would include overseeing the parts department for the right individual. You must be ambitious, driven and be able to work without constant supervision. Great chance for an experienced service advisor to to step up and see what you can do. Send resume in confidence to:
Box #2833
Observer Newspapers
36251 Schoolcraft Rd.
Livonia, MI 48150

Automotive Technicians Needed
TOP PAY PLUS SIGNING BONUS.
for the right individual. Large Chevrolet dealer is seeking to add experienced technicians in all areas to meet our increasing volume needs. Highest pay in the area plus 5 day work week, paid vacation, holidays and uniforms. Skilled Trainees welcome. Must be dedicated to excellent customer service. Contact Rick @ Gordon Chevrolet. 31850 Ford Road, Garden City. (734) 427-6200

AUTO PARTS
Joe Panian Chevrolet has an immediate opening for a PARTS COUNTERPERSON. Experience preferred. Medium Duty experience a plus! Excellent benefits and pay plan. Please apply in person to Dan Palubinsky, Parts Manager.
Joe Panian Chevrolet
Medium Duty Truck Center
28111 Telegraph Road
Southfield

AUTO PARTS
Professional Counter Person needed for Redford Automotive Warehouse. Blue Cross, dental & profit sharing 313-255-1122.

AUTO PORTER
Full or part-time. Valid driver's license. Full benefit package. 401(k). Kelford Collision, 30800 Grand River, Novi 248-478-7815

AUTO PORTER
Immediate openings for full time Porter. No experience necessary, good driving record a must. Excellent pay & benefits. Apply in person to:
Bob Saks Pontiac GMC
30800 Grand River, Farmington Hills, MI 248-478-8500

AUTO PORTER/ NEW VEHICLE INVENTORY
Large dealership has 2 full time positions to fill. Must have a good driving record. Apply in person to:
HINES PARK LINCOLN-MERCURY
40801 Ann Arbor Road
At I-275, Plymouth

AUTO REPOSSESSOR
No experience necessary, no sub contracting, good driving record, no felonies. Self motivated, responsible, able to work changing shifts and overtime. Excellent commission pay, vacation pay, health, dental and 401K available. Very interesting & exciting job. 734 266-1370

AUTO SERVICE ADVISOR
5-Star dealer has immediate opening for an ambitious, CSI driven advisor. Excellent pay plan & benefits package. Call Rod Harris to arrange an interview.
DICK SCOTT DODGE
684 W. Ann Arbor Road
Plymouth
(734) 451-3636

AUTO TECHNICIAN
Experienced Technician needed for front end alignment. Benefits package, bonus pay plan. No late nights or weekends. Please call Jack Holden at 734-525-1547 for appointment.

AUTO TECHNICIAN - Must be certified. Busy Farmington Hills shop. Big money, benefits, 401k, health insurance, signing bonus. Pete: 248-553-3662.

AUTO USED CAR TECHNICIAN
CRESTWOOD DODGE
(734)421-5700

AWREY BAKERIES
Need part-time help in their thrift store. Weekdays 7am-1pm. Call Charlotte Little (734) 522-1100 ext. 270.

AVAILABLE WEEKENDS???
$10/Hourly
Join our Market Research Team in our Taylor office.
If you possess:
• Great reading & spelling skills
• Type 35+ wpm
• Smiling face
We offer:
• Great pay - $10 hourly
• Great hours - Fri. 7pm-11pm; Sat. 10am-2pm; Sun. 6pm-10pm
• No sales
Please call Erica at 313-299-9570 between 1—0am & 4pm Mon. thru Fri.

NIGHT BAKER
Hiller's Markets has position available for our 5 Mile/ Haggerty location. Starting wage $10/hr. with experience. See Brad Whetstone at our 5 Mile store.
(734) 420-5555.

BAKERY CAFE
F.T. DAY BAKER AM
F.T. & P.T. COUNTER CATERING & DELIVERY
Needed for very busy bakery cafe. $9-$14 per hour
Health benefits & 401K
CLOSED SUNDAYS
Apply to Ridley's Bakery
4084 Rochester Rd., Troy
Corner Wattles & Rochester
248-689-6838

BANK ROBBERS
Stop robbing your piggy banks for cash. Local company has 23 positions to be filled. AASP scholarships available.
www.workforstudents.com/np
$14.05 base-appt.
Call Mon-Fri., 12-6pm.
Brighton: (810) 220-5195
Livonia: (734) 522-4140.

Banking
MEMBER SERVICES REPRESENTATIVES
One of Wayne County's most progressive credit unions is now seeking enthusiastic, results-oriented individuals for Full Time and Part Time MSR positions. Will be responsible for processing basic financial transactions, responding to routine inquires on accounts, cross-selling available products and services, and performing various operational duties. Previous teller experience strongly desired. Must have excellent service and verbal communication skills. In return, we offer competitive wages and an excellent benefits package. Mail or fax your resume to:
Human Resources
COMMUNITY CHOICE CREDIT UNION
15420 Farmington Road
Livonia, MI 48154
Fax: 734-421-6144

Banking
TELLER/CUSTOMER SERVICE REP
Dynamic community bank looking for full-time Teller/CSR in our Troy & Beverly Hills offices. Duties include assisting customers with deposits/withdrawals and other related account transactions. Strong communication skills and customer service focus a must! Banking experience a plus but record of accomplishment is even better! We offer very competitive pay and benefits, plus great hours in a professional work environment. Please mail or fax cover letter and resume with salary requirements to:
MIDWEST GUARANTY BANK
Attn: HR-Teller/CSR
P.O. Box 7091
Troy, MI 48007-7091
Fax # (248) 689-4083
Equal Opportunity Employer

BRICK LAYERS & Laborers needed immediately. Experienced necessary. Excellent pay. Please call. (248)310-6951

Banking
TELLERS
STANDARD FEDERAL BANK, member of ABN AMRO Group, has immediate openings for full-time and part-time Tellers.
Light typing, good mathematical aptitude and customer service skills required. Experience as a cashier helpful. Teller training is in Troy. We offer a starting salary of $340 a week and an attractive benefits package, including tuition assistance.
On-site interviews available TUESDAY, SEPT. 19 9am-4pm at:
STANDARD FEDERAL BANK
Cherry Hill Branch
42448 Cherry Hill Rd.
Canton, MI
Or at:
STANDARD FEDERAL BANK
Human Resources Dept.
2600 W. Big Beaver Rd.
Troy, MI 48084
Fax: (248) 637-2788

Standard Federal
Equal Opportunity Employer M/F/D/V

BRICK MASON/ MASON TENDERS
Experienced. Top pay & fringes. (248) 437-7700.

$9.50 to $10.00 to start
No Experience Necessary
Warehouse Positions
• Full-Case Pullers • Custodians
• Stand Up HiLo Operators
• Order Fillers • Shippers •
Maintenance• Receivers/Checkers
Afternoon Shifts
CVS Pharmacy, the number one drugstore chain in the United States, currently has openings available for dependable, hard-working individuals at our Novi Distribution Center. Increased personnel are needed to support new store growth in Michigan.
We offer flexible day and night shift hours (some positions are 4 days/week, 10-hour shifts), a competitive hourly paycheck ($9.50/hr. to $10.00/hr. to start and $12.25/hr. to $13.00/hr. after two years), health and dental insurance with 401(k), stock purchase, discounts and more.
Interested candidates should apply in person, Monday-Friday, between 10 a.m. and 2 p.m., at: 40000 Grand River Drive, Novi, MI (off Novi Rd. between Grand River and 10 Mile Rd.) or fax to 248-735-4064. Attn: Kimberly Cunningham.
Applicants must be at least 18 years of age. We are committed to workforce diversity.
CVS pharmacy
www.cvs.com

JOIN OUR GROWING TEAM
Large Apartment Community in Westland seeks highly skilled and self motivated individuals with excellent communication skills to join our growing team.
Positions available:
• Leasing Director
• Maintenance Supervisor
We offer competitive wages, sales commission, excellent benefits with 401K plan, health insurance, paid vacation and great advancement opportunities with the largest property management company in the U.S.
Apply at: WOODCREST APARTMENTS
6300 Woodcrest Drive
Westland, MI 48185
Call: (734) 261-9010
Fax: (734) 261-7188
On Wayne Road, between Warren & Joy Roads
Pre-employment & drug screening required.

WE'RE LOOKING FOR YOU!
We need someone who can lift 30-40 lbs. and is interested in working on Saturdays from (estimated time) 3pm till 1am Sunday or Thursday from 6am-2pm. If this sounds like you....
Call (734) 953-2061 and ask for Troy or Michelle
Observer & Eccentric

Crate&Barrel
Nationwide Career Fair
Wed., Sept. 20, 6-8pm
Come into Crate and Barrel stores across the nation and meet our management team. Learn about great opportunities for the following permanent positions:
Department Managers
Full and Part-Time Sales, Stock & Office
Competitive Salary • 30% Discount
401(k) • Flexible Schedules
Team Atmosphere
If you are unable to attend our Career Fair, please stop by the store nearest you to complete an application.
Troy Somerset Collection 248.643.6610
www.crateandbarrel.com

detroit.cityscreach.com CareerCenter

HomeTown Classified

EMPLOYMENT

Your HomeTown Classified ad is automatically posted on the internet! Visit us today.

500 Help Wanted General

BEAUTY SPA
Has opening for Salon, Make-Up Artist & Housekeeping. Southfield. Experience required. Call: 1-800-321-6660.

BENEFITS COORDINATOR
Seeking dependable & loyal person with knowledge of social security, food stamps, Medicaid, to assist person with disabilities with benefits & perform other assignments. 9-2:30 daily. $10/hr. Call Neva (248) 477-5209.

BINDERY
FULL time or part time, benefits, no weekends. Can you run any of the following? Duplo • Horizon • Cutter • Index Tabber • Folder • Numbering Machine. Call 248-669-5850

A BIRMINGHAM OFFICE RELOCATION CONSULTANT PART TIME/FULL TIME
Guarantee Plus!
Share Advertising 248-642-1620, 725 South Adams Road Birmingham MI.

BODY SHOP TECHNICIAN
Due to a large increase in business and reorganization, Joe Parian Chevrolet has an immediate opening for an experienced BODY SHOP TECHNICIAN. Excellent benefits and pay plan. Please apply in person to Dave Courts, Body Shop Manager.
Joe Parian Chevrolet
Medium Duty Truck Center
28111 Telegraph Road
Southfield

BOWLING CENTER has openings for: • Snack Bar • Porter • Waitress. Full or part-time. Apply in person at: Merribowl, 30950 Five Mile, Livonia.

BOWLING CENTER
Looking for full & part-time, nights & week-ends. Counter Help, Wait Staff & Floor Persons. Apply in person: Plaza Lanes, 42001 Ann Arbor Rd., Plymouth 734-453-4880

BRIDGEPORT OPERATOR & EZ TRACK OPERATOR. Retirees welcome. Blue Cross, dental, 401k, Wixom area. 248-344-1144.

BUILD AN EXCITING CAREER IN THE NEW HOME BUILDING INDUSTRY. Due to growth, dynamic builder is looking for people to fill job opportunities within their team oriented company.

Project Manager
Must be experienced, organized, have excellent management skills and a good attitude.

Assistant Project Manager
Must have construction experience, be dependable, energetic and not afraid to get dirty. We specialize in development & construction of single family home communities, as well a condominiums. If you're looking for a career with one of the southeast Michigan's premier builders & have construction experience, please call or send resume to:

Job Opportunity
6022 West Maple Road
Suite 405
West Bloomfield, Michigan 48322
(248)851-0630

BUILDING MAINTENANCE/ SANITATION person needed for candy plant in Brighton area. Hi-lo experience and mechanical skills helpful. Highly motivated and trustworthy person needed immediately. Full time. Call (248) 486-0055

BUSY OPERATION area seeking team member. Former brokerage or banking experience a plus. Must be professional, accurate, and able to multi-task. Career path available. Competitive salary & benefits. Fax resume to (248)433-2427

CABINET MAKER
Experience in commercial casework & millwork required.
(313) 921-0882

CABINET MAKER
with laminating experience. Call John 248-427-1400

CALL COORDINATOR
Busy Real Estate office in Novi needs full time Receptionist; 9 - 5, Monday thru Friday. No experience necessary, will train. Please call for more information (248)349-6800

CANTON WASTE RECYCLING accepting applications for Drivers, Loaders & Recyclers. 4 day work week. Benefits & bonuses. Call for times: 734-397-5801 E.O.E.

CAREER DEVELOPMENT SPECIALIST
Assist job corps graduates with developing short & long term goals, obtaining suitable employment & other career counselling as needed. Establish personal contact with perspective employers. Arrange job interviews for students. Complete paperwork documentation. Bachelors degree or 4 yrs. exp. in counselling or related field. Valid drivers license required. Submit resume & cover letter w/salary requirements to:
The Michigan Placement Office, 11000 W. McNichols Rd., Suite 103, Detroit, MI 48221 EOE

CARPENTERS - 2-5 yrs. experience, busy residential rough framing crew. Great pay/benefits! 248-240-2017 248-240-2018

• COMMERCIAL CARPENTERS (metal & wood)
• Drywall Hangers & Finishers also needed. (734) 722-2920

FRAME CARPENTERS
Two years experience to lead Belleville area.
Call: 734-368-4237.

CARPENTERS
Experienced in:
• Metal studs
• Acoustic & • Drywall
TOP PAY! Call: 248-399-2070

CARPENTERS
Experienced in wood decks. Transportation a must. Tools a plus. 1-800-940-6418.

CARPENTERS & HELPERS
Remodel beautiful homes w/us. Construction experience. Good pay. Full-time. 248-476-0816

CARPENTERS HELPER
WANTED - Will train. Reliable transportation. Call after 6pm at: (734) 458-2550.

CARPENTERS (ROUGH)
No experience necessary. Must have own transportation. Blue Cross/Blue Shield, 401K available. (313) 554-3262.

CARPENTERS:
Rough Carpenters
Exp. preferred.
WE NEED YOU NOW!
Top pay, full benefits.
Call: 734-525-6545.

CARPENTERS WANTED
Exp. in commercial framing. Non-union. Benefits. EOE. (313) 873-6220.

CARPENTER with remodelling experience. Multi skilled. Own transportation & tools. Honest & reliable. 248-476-2194

CARPET CLEANERS
If you're the best come work for us. Benefits available. Carpet, furniture cleaning, fire/water restoration. EOE. 734-425-4813.

CARPET CLEANING SERVICE TECHNICIANS
Experience in carpet & upholstery cleaning. Certification a plus - excellent benefits! Fax resumes to Jackie 734-427-8926 or call 734-427-8910.

CARPET & SHEET VINYL APPRENTICESHIP
opportunities available. Must take pride in your work & learn trade. Steady work with excellent wages & benefits. Contact Paul Riemer at 248-335-3500

CASHIER
A Retail Market has full time and part time cashier positions available. Must know how to count money and enjoy working with the public. Both positions include one weekend day. The full time position includes health insurance and vacation
Apply in person to
JOE'S PRODUCE
33152 W. Seven Mile Rd
Livonia, MI 48152

CASHIER - full time, $8/hr. Villa Bakery - 6237 Middlebelt, Garden City. 734-425-6245

CARRIER OPENINGS
Great 2nd Income $$$
Earn extra income, working early mornings, Monday-Friday only, no weekends or holidays delivering USA TODAY newspapers to the following areas:
• Farmington/Farmington Hills Home delivery route takes about 2 hours. No collections involved. Route pays $155/wk. Ext 226
• Livonia/Northville •
Wholesale route takes about 1 hour 45 min. Route pays average $150/wk. Ext 239
• Novi •
Wholesale route takes about 2 hours 45 min. Route pays average $185/wk. Ext 239
Must be available between 4 - 9 AM and have a dependable, insured vehicle, drivers license and good credit (for wholesale routes).
Call 1 800 778-5266
(24 hours/day)

CASH FOR CHRISTMAS
Earn Holiday Cash as a Market Research Interviewer. Come join our team til January.
IF YOU POSSESS:
• Great reading & spelling skills
• Type 35+ wpm
• Smiling Face
$8/Hourly
WE OFFER:
• $8/Hrly.
• Flexible Scheduling
(Choose 4 shifts from the following: Mon. thru Fri. 6pm-10pm. Sat. 10am-2pm or Sun. 6pm-10pm)
• No Sales
Please call Linda at
313-299-9570
Between 10am-4pm

CASHIER
for large hardware store in Wayne. Full or part-time. Competitive wages. 734-721-7244

CASHIER
Needed in Farmington Hills. Early morning hours, no holidays or week-ends. Start at $8.00 hr. 1-800-813-7503

CASHIERS
needed, Orchard 10 - IGA. Full or part-time.
Call: 248-476-0974

Cashiers ❑ Sales ❑ Stock
Flexible hours. Benefits.
VILLAGE SHOE INN
Rochester, Farmington & Clawson • Call EVA
248-474-7105.

CASHIER/STOCK
Full/Part-time. Excellent pay & benefits. Flexible hours. Pleasant work atmosphere. Apply at: Sav-On Drugs, 6510 Telegraph, Bloomfield Hills (Telegraph & 15 Mile)

CASHIER / TELLER
PART-TIME
Ability to balance delivery drivers, Tues.-Fri., 3-9pm. (No public contact) Previous cash handling & balancing experience preferred. Near I-75 & Davison Freeways.
Please send resume with salary requirements to:
FAX: 313-852-1339
MAIL: Human Resources
373 Victor Ave.
Highland Park, MI 48203

CATALOG SALES ASSOCIATES
Upscale Catalog seeking well spoken individual(s) to take incoming phone orders in Novi. Full-time and Part-time positions available for day or night shift. Includes weekends. $8/hr. Also seeking customer service rep. Call Marie for interview/ application. 248-348-7050.

CENTRAL STATION ALARM OPERATORS
Full & part time positions; experienced preferred. Call Mon-Fri., 9-4 (248) 358-2555 ext. 102

TEACHER & ASSISTANT
for private licensed daycare/ preschool. $100 hiring bonus. Good pay. Benefits available. 734-425-3446.

DAYCARE ASSISTANT
Mon-Fri., 2:45-4:45pm, with additional subbing. Minimum 18. Livonia Montessori Center. Barbara: (734) 427-8255.

CHILD CARE PROFESSIONALS NEEDED
$200 SIGN-ON BONUS
Learn While You Earn!
The Learning Tree offers employees an Education reimbursement program and on-site training. Along with:
... 401K Retirement Plan
... Medical/Dental Benefits
... Paid Vacation/Holidays, and Personal Days
... Raise reviews bi-yearly
... Bonus Program
Call 734-525-5767 or apply in person.

CHILD CARE
Looking to make a difference in the life of a child? JARC provides the highest quality of care to children with special needs.
$9/hr (trained)
with paid training
Flexible, part time positions available only - mostly evenings & weekends. Apply at JARC, 28366 Franklin Rd., Southfield, MI 48034 or fax resume to: (248) 352-5279

CANTON MONTESSORI PRE-SCHOOL
Seeking Classroom Aide, Mon-Fri, 12-4:30. 734-459-1550.

CHILDCARE CENTER
Hiring full & part-time. CDA and/or ECE needed for Directors. Also hiring Teachers, Assistants & Subs. Training, benefits & competitive pay. 248-473-1860 248-685-1888

LITTLE TOTS
Seeks warm, nurturing people who love to spend time with children. Full or part-time. Liv. 734 591-6440 Plymouth 734 459-9494

FARMINGTON HILLS CHILDCARE CENTER
Now hiring full & part-time. Benefits available. (248) 489-0810

CHILD CARE ASSISTANT
Full & part-time. Great pay, Experience preferred. Dependable & reliable (248) 542-9181

CHILD CARE ASSISTANTS
Canton child care center has immediate openings 8:30 - 5:30 and 9-6. (734) 416-1580.

CHILD CARE ASSISTANT
Flexible hours for Westland day care. Mother's with children welcome. (734) 729-4341

CHILDCARE ASSISTANTS
Needed for infants & toddlers at a Christian early learning center in Plymouth. Full & part-time available. Health Insurance. Please call Nanine at 734-455-3196.

CHILD CARE CENTER OPENINGS
Toddler Pre-school Class. Flexible schedules. Caring, friendly staff. State payments welcome. FRIENDSHIP CHILD CARE CENTER, 33020 Palmer, Westland, (734) 595-3297

CHILD CARE DIRECTORS, Teachers, Aides for school age program, part time afternoons. Some benefits, salary varies with experience and certifications, training available. Call Susan Ganoff, Farmington Family YMCA, 248-553-4020.

CHILD CARE HELPER
Needed for Farmington Hills Nursery School. Full time, paid benefits. Call after 10:00am (248) 476-3110

CHILD CARE PROFESSIONALS to work with infants & toddlers.
$200 SIGN-ON BONUS
Learn While You Earn!
The Learning Tree offers employees an Education reimbursement program and on-site training. Along with:
... Great Wages
... 401K Retirement Plan
... Medical/Dental Benefits
... Paid Vacation/Holidays, and Personal Days
... Raise reviews bi-yearly
... Bonus Program
Call 734-525-5767 or apply in person.

CHILD-CARE PROVIDERS for infants, toddlers & preschoolers. 248-471-1022

CHILD CARE STAFF
Livonia preschool. Experienced or college child development. 12:30-6:00 pm. 734-427-0233.

CHILDTIME CHILDREN'S CENTER
• LEAD CAREGIVERS
• ASSISTANT CAREGIVERS
401K retirement plan, paid vacations & holidays & other benefits.
Call Mariana at: 248-476-1516 or call Joy at 248-489-8555 of call Pat at 734-455-5490

CHIMNEY SWEEPS
Immediate Openings
$600 - $1000 / wk. Will train. Truck & ladder required.
734-416-0800 Wayne
248-706-9224 Oakland

CITY OF HUNTINGTON WOODS RECREATION DEPARTMENT
Full Time Office Assistant
Hours: M-F, 1-9 p.m.
Candidate must be able to demonstrate proficiency in WORD & EXCEL. Financial background required. Competitive salary. Excellent benefits. Contact 248-541-3030 for further information. Last day to apply: September 22.
An Equal Opportunity Employer

CLASS A or B Drivers
$14/hr. + Benefits & 401K.
30023 Wixom Rd., Wixom, MI
248-669-3787

CLEANING HELP WANTED
Part time. Evenings. $8/hr.
(248) 540-0070.

CLEANING/LEASING
Position immediately available for Plymouth apartment community. No experience necessary - we have a great training and advancement program. Full-time with benefits, including 401(k). Call Anne at 248-569-8880.

CLEANING/MAINTENANCE
Full time, salaried & benefits. Cleaning, light maintenance/ general handyman for 42 bed, private inpatient facility in Canton. Experience, references required. Send resume to Hegira Programs, Inc., 8623 N. Wayne Rd., Suite 200, Westland, MI 48185. EOE.

CLEANING OFFICES
PLYMOUTH, Southfield, FARMINGTON. 3+/hrs eves, Mon-Fri 248-615-3554

CLEANING OFFICES
Mon. thru Fri. - 1 hour.
Wayne & Ford Rd, Westland.
(248) 373-6244.

CLEANING SERVICE
needs evening help from 5:30pm to about 10:30pm. $6.50/hr. Pager: 313-201-3649

CLEANING - Several positions Canton, Plymouth, Livonia & Novi. Full & part-time, all shifts. $7.75-$9.00/ hr. 248-449-4880.

CLIENT SERVICE MANAGER
SPHERION, a leader in the staffing industry, is seeking outgoing, motivated career minded individual to manage our placements in our Westland office. "Put your customer service experience and people skills to use!"
You will recruit, test and interview potential new hires as well as supervise the placement of 50 plus temporary employees, visit client sites and work with clients daily by phone to fulfill their staffing requirements. You must be able to work in a challenging, fast paced environment. Excellent phone and communication skills REQUIRED.
Send resume to:
Branch Manager
6594 Wayne Rd.
Westland, MI 48185
Fax: 734-721-6515
Email: sphereonhr@yahoo.com

CNC LATHE
NEED EXPERIENCED LATHE OPERATORS WITH 3 TO 5 YEARS OF EXPERIENCE DOING SETUPS, MANUAL PROGRAMMING. INSURANCE, TUITION REIMBURSEMENT AND 401k. SEND RESUME OR APPLY IN PERSON AT PEGASUS INDUSTRIES, 12380 Beech Daly Rd., Redford, MI 48239 or E-mail: terryk@pegasustcs.com or call: 313-937-3350

CNC PROGRAMMER
Sheet metal fabricator, assist owner in estimating, customer contact, engineering. Resume to President, 2545 W. Maple, Troy, MI 48084

CLIENT SERVICES REPRESENTATIVES
With an Art Auction Program on over 40 cruise ships, our Southfield-based office is looking for qualified individuals to join our Client Services team.
Must have a minimum of two years customer relations experience and ability to work in a fast-paced environment. Strong communication and organization skills are required. Problem solving skills are a plus.
Competitive wages with full Medical/Dental plan and 401K. Outstanding opportunities for advancement.
Please send resume and salary requirements to:
PARK WEST GALLERY
Attn: Client Services
29469 Northwestern
Southfield, MI 48034
PARK WEST
G • A • L • L • E • R • Y

COLLECTIONS
Immediate Openings!
Southfield collection agency has immediate openings for Full Time Dialers. Looking for energetic, self-motivated individuals to work on an automated dialer. Must have great communication skills. We offer a competitive base salary plus commissions and a nice benefit plan. If interested, please fax resumes to 248-354-1515, att: FT/DC or call Julie at 248-799-8621.

COLLECTION SPECIALIST
One of Wayne County's most progressive credit unions now seeks an enthusiastic, results-oriented individual to join our Collections team.
Will be responsible for various collection activities including contacting members with delinquent loans or accounts to collect payment or make payment arrangements and responding to member inquiries regarding payment notices. . Must have one or more years' previous consumer collections experience. Excellent member service and verbal/ written communication skills also required.
We offer a competitive salary and generous benefits package. For consideration, mail or fax your resume including salary requirements to:
V. P. Human Resources
COMMUNITY CHOICE CREDIT UNION
15420 Farmington Road
Livonia, MI 48154
Fax: 734-421-8144

COLLECTORS
Immediate Openings!
Looking for individuals who are aggressive, goal-oriented, and have excellent communication skills for immediate Senior Collector openings at a Southfield collection agency. Minimum one-year collection experience and knowledge of skip tracing is required. We provide a competitive base salary, commission and benefit package. Fax resumes to 248-354-1515, attn: HR-SC or call Janet at 248-799-8621.

COME JOIN the grand opening celebration w/the Wendy's Wixom team. Now Hiring all positions/all shifts. Premium wages, flexible hours. Contact Sue Mon.-Fri. between 2 & 5pm. (248)477-1763

COMMERCIAL CARPENTERS
Experience required.
Benefits.
Phone: 248-427-1400

COMMERCIAL PLUMBING TECHNICIAN
Well-established company in western suburb is looking for experienced plumbers. This is an excellent opportunity with an expanding, multi-service company. This position provides great exposure to all aspects of the plumbing industry. Company vehicle provided. Excellent benefit package, including 401K w/50% match, 100% company paid medical/dental and educational reimbursement. Applicant should have 3 to 5 yrs. commercial plumbing experience. Call Carl for an interview at (248)471-2230

COMPANY REP - Entry level
Field measurements & customer relations for commercial glass co. REP / ECC. PO Box 51922, Livonia, MI 48151-0922.

CONCRETE SUPPLIER has immediate openings for Warehouse personnel, $10 to start w/benefits. Inquire at: F.T.C.F., 48575 Downing, Wixom. 248-344-6880

GUNITE SWIM POOL
Construction and Service
B&B Pools: (313) 274-3242.

Construction - Architectural
Leading Builder/Developer seeking detail oriented designer with understanding of production housing and residential construction documents. SOFTPLAN experience a plus. Position is full-time, salaried, with benefits, etc. Fax Resume to: (248) 684-9763.

CONSTRUCTION BRICK Paver experience helpful. $12-15 to start. (810) 602-0115

CONSTRUCTION
Dozer Operators
Experienced only. Must know how to do a finish grade in new housing development.
Groundworks Construction
313-292-6004.

CONSTRUCTION
Experienced Residential Assistant Superintendent needed. Immediate Start. Call for appt: (734) 459-6964.

CONSTRUCTION LABORER
New home construction company needs reliable person with own transportation to work full-time doing general clean-up. Salary based on experience. Call Chuck: 248-380-9829 or Main Office: 734-455-4320.

CONSTRUCTION LABORER/ PUNCHLIST PERSON
Multi & single family construction laborers needed immediately. Competitive starting wage. Must have transportation, experience helpful, but will train. Call 248-539-6901 ask for Eric.

CONSTRUCTION LABORER
Experienced in laying water & sewer lines in new housing development.
Groundworks Construction
(313) 292-9004

CONSTRUCTION PROJECT ENGINEER
Progressive Design/ Construction firm seeks Project Engineer.
2-5 Years Experience with Shop Drawings, Computers, Material Status and/or Construction Management courses. Good organization and follow-up skills. Competitive salary, performance bonus, health/dental, pension plan.
Send resume to:
NO PHONE CALLS, PLEASE
CAMPBELL/MANIX INC.
Gary T. Burkhart, P.E.,
Vice President
21520 Bridge St.
Southfield, MI 48034
or fax: (248)354-0058

CONSTRUCTION & REMODELING
Experienced Laborers. Southfield company. 248-354-3213.

CONSTRUCTION SUPERINTENDENT
For multi-family development in Brownstown Township. Minimum 2 years scheduling, supervisory experience required. Attention to detail, team oriented individual familiar with new construction. Opportunity for advancement, competitive salary and benefit package. Fax resume with salary requirements to: Attn: Lou 248-851-1531 or e-mail to: lsweetman@pldc.com.

CONSTRUCTION SUPERINTENDENT
To complete small complex. Royal Oak. Part-time. 248-352-2550

CONTROLLER
Qualified individual needed for a Southfield property management and Real Estate Investment firm. Position requires a highly motivated and hard-working individual with 3-5 yrs. experience in accounting or finance. Excellent salary and benefit package. Fax resume to T.W. at 248-827-4278.

CONTROLLER
Qualified individual needed for a Southfield property management and Real Estate Investment firm. Position requires a highly motivated and hard-working individual with 3-5 yrs. experience in accounting or finance. Excellent salary and benefit package. Fax resume to T.W. at 248-827-4278.

COUNTER PERSON
For dry cleaners in Farmington Hills. Call 248-477-8118

CONTROLS TECHNICIAN
We are a tier one automotive supplier in Canton. Responsibilities include the ability to troubleshoot control problems & production concerns. Must be proficient in robotics, PLC hardware / software, electrical schematics, servo drives, hydraulics, & pneumatics. AUTOCAD a plus. Fax resume to Rebecca at 734-737-9136 or mail to Uni Boring Co.; 7261 Commerce Blvd.; Canton, MI 48187.

COUNTER HELP
Busy Livonia party store seeks responsible person for cashier/ lottery position. Flexible hours, competitive wage, food allowance, health insurance.
Call: 734-425-4460

COUNTER PERSON
Full or part-time. Experience helpful but will train. Benefits available. Apply at:
U Take The Cake, 42865 Five Mile, Plymouth. 734-420-0317

COUNTER SALES PERSON
Needed for Building Supply Co. Building supply & structural steel knowledge helpful. Starting salary negotiable. Full-time with BENEFITS. Apply at or send resume to: Sales Counter, Smede-Son Steel & Supply, 12584 Inkster Rd., Redford, MI 48239 Fax: 313-937-2426.

COURIER
FULL time or real estate office. Must have knowledge of Metro area. Valid drivers license. Good driving record. Retirees welcome! 248 865-9271

CREDIT MANAGER
needed for Southfield law firm. This position will initially require approximately 20hrs per week. The right candidate must have a minimum of 10yrs experience in professional service collections. Please send resume to Office Administrator, PO Box 215, Southfield, MI 48037-0215 or Fax (248)-359-8183

CREW LEADER
Excellent pay & benefits. Brick paver experience required. Salary + bonus 248-474-8080

FARMER JACK
Currently Accepting Applications For
• Baker - Donut Fryer
• Evening Bakery Clerks
• Cashiers & Deli Clerks (Evenings & Weekends)
SEE STORE MANAGER
Pontiac Trail/9 Mile
South Lyon
JOIN THE #1 SUPERMARKET TEAM
• Scheduled Wage Increases based on length of service
• Promotional opportunities
• A clean, friendly, work environment
Equal Opportunity Employer

Customer Assistance
Earn $9-$13/HR.
ABSOLUTELY NO COLD CALLING!
OUR CUSTOMERS CALL US!
American Blind & Wallpaper Factory has immediate positions available for INBOUND Telesales Representatives at our two convenient locations - Plymouth and Sterling Heights. We are currently hiring motivated individuals to receive INBOUND sales calls from customers across the country who are responding to our national advertising.
We Offer:
• $9-$13/hr. (average earnings)
• Wage Guarantee
• Paid Training
• Full Benefits & 401K
• Advancement Opportunities
• Business Casual Environment
We also have immediate positions available CUSTOMER SERVICE PROFESSIONALS in our Plymouth location. Qualified candidates must have excellent communication skills, proven problem-solving abilities, and experience in a fast-pace, high volume environment.
Call today for an immediate interview!
1-800-346-0599
Mon-Fri, 8am-5pm
Thurs until 7pm
American Blind & Wallpaper Factory
decoratetoday.com

Customer Service
The Trowbridge Retirement Community is looking for FULL and part time Customer Service representative to work the front desk. Qualified candidate will have exceptional customer service experience. Flexible work hours, days, afternoons & weekends. Must possess excellent communication skills. Generous benefit package including paid vacation, medical insurance, & 401K. Applicants may fax/mail resume, or apply in person, Monday thru Friday, between 9:00 AM & 4:00 PM at:
The Trowbridge
24111 Civic Center Drive
Southfield, MI 48034
Fax: 248-352-0344
EOE. Drug-free Workplace.

CUSTOMER SERVICE REP
Printing knowledge a must. Full-time, days, benefits, 401K. Farmington Hills. 248-473-1414.

CUSTOMER SERVICE/ MAINTENANCE BILLING
Ricoh Business Systems, is seeking 2 individuals to fill positions in our maintenance billing department. Highly motivated, qualified individuals must be detail oriented, customer service & a knowledge of the billing process is required. Also experience with Excel & Word helpful. Interested candidates should forward resume to:
Ricoh Business Systems, Inc.
2966 Industrial Row
Troy, MI 48084
Fax: 248-435-7248.

Customer Service-take orders by phone or PC, earn $75+ daily for 3-4 hrs. (888)264-4714 www.uapplynow.com

Customer Service
Livonia Call Center
$8/hr. Day Shift
Call Marissa for an interview
(734) 524-0901

Customer Service (10+)
Southfield Insurance Firm seeks 10+ Customer Service Reps for a Call Center
4 Month Project
Fax Resumes: Marissa
(734) 524-0926

CUSTOMER SERVICE
We are looking for a self-motivated individual to join our customer service team. Duties include answering phones, customer service, data entry, and more. Excellent benefits, salaried position. Send resume to: Operations Manager, 12600 Arnold, Redford, MI 48239 or fax to: (313)535-0662

FUTURE THREE
CUSTOMER SUPPORT REPRESENTATIVE
Future Three, a leading provider of supply chain management software for the automotive industry is seeking a self-motivated individual to provide telephone support to our customers. The ideal candidate will possess excellent communication and trouble shooting skills and enjoy working one on one with customers and employees. Prior help desk for customer service experience required. EDI, supply chain management and or AS/400 experience a plus. Future Three offers competitive salaries and excellent benefits. To find out more about these and other positions, please view our website at www.future3.com
Please respond by sending resume to:
Future Three, Inc.
41780 Six Mile Road
Northville, MI 48167
Attn: Human Resources
By fax: 248-697-3480
Or by email at:
www.future3.com

CUSTOM SHOP suppling high end wood products to customers nationwide seeks aggressive individual with carpentry or millwork experience. Great opportunity with fast growing company. (734) 414-7100

CYLINDER GAS PROCESSOR / DRIVER
Puritan Bennett Medical Gases is seeking a person to process and fill medical gas cylinders and to deliver related equipment on a backup basis. CDL A with Haz Mat and Air Brake endorsements and a clean driving record are a plus and preferred. High School graduate or equivalent. $13 to $16/hr. Resume to:
Puritan Bennett
Medical Gases
33326 Glendale
Livonia, MI 48150
Drug Free Environment
EEO/AAP/M/F/D/V

DARKROOM
Black & white custom printing. 4-5 days/wk. Some experience & serious only. 248-541-3990

DELIVERY ASSISTANTS WANTED
Heavy lifting involved. Some overtime expected. Please apply at Wayne Oakland Building Supplies, 25018 Plymouth Rd., Redford.

Explore more opportunities and *win* with Randstad.

EXPLORE MORE

For over 40 years we've been exploring the best jobs and the best opportunities for talented individuals all over the world. And now we're ready to explore the best options for you too.

Open positions in Troy, Livonia, Southfield and Auburn Hills include:

Clerical/Administrative
Human Resources
General Labor/Light Industrial
Finance/Accounting
Sales/Customer Service

Plus, working with Randstad, you'll automatically qualify to win one or more of the 500 exciting prizes we're giving away each week, including a brand new Ford Explorer Sport – the Grand Prize. The "Explore More" giveaway is open to all Randstad Talent who work between August 14 and October 20, 2000.

So get ready to explore everything Randstad has to offer. Call or stop by your nearest Randstad Flexlife Center today. E.O.E.

755 W. Big Beaver Rd.
Suite 150
Troy, MI
248-269-0637

26555 Evergreen
Suite 110
Southfield, MI
248-945-9520

29555 W. Six Mile Rd.
Suite 140B
Livonia, MI
734-427-8910

2701 University Dr.
Suite 110
Auburn Hills, MI
248-276-2377

www.randstadna.com/exploremore

randstad

FDF 5044036

ACCOUNTING

SENIOR INTERNAL AUDITOR

H&R Block Financial Advisors, Inc. seeks a senior internal auditor for the Internal Audit Department at our downtown Detroit corporate headquarters.

General Responsibilities
- Assist in the development and execution of the Audit Plan
- Identify key areas of risk throughout the firm
- Obtain, analyze, and appraise evidentiary data
- Prepare professional standard audit documents

Qualifications
- Bachelor's degree in accounting or finance
- Minimum of two years' finance experience
- Good PC skills and an interest in the securities market
- Previous banking or brokerage experience
- Securities licenses Series 7 & 24 a plus.

H&R Block Financial Advisors offers a competitive compensation package that includes: Employee Medical Benefits, Dental Plan, Vision Discount Program, Long-Term Disability Plan, Life Insurance, 401(k) with Company Match, Employee Stock Purchase Plan, Tuition Assistance Program, Holidays, Vacation and Sick Days, On-Site Physical Fitness Center and Daily Complimentary Continental Breakfast.

If you would like to work in a fast-paced and challenging environment, forward **resume, salary history** and **salary requirements** to:

H&R Block Financial Advisors, Inc.
Attention: Human Resources
751 Griswold Street, Detroit, MI 48226
Faxes Welcome: 313-961-5955

H&R BLOCK
financial advisors

Equal Opportunity Employer • Member NYSE & SIPC

michcon *Credit & Collections*

MichCon, one of the nations largest natural gas distribution companies has immediate openings for seasoned Credit & Collection professionals (Office & Field). Duties include obtaining information regarding customer accounts, analyzing credit and collection information relative to gas or merchandise errors on closed residential and commercial accounts. You'll also coordinate payment arrangements with customers.

Office Collectors - will have working knowledge of MS Office, CIS system, and Lotus Notes.

Field Collectors - must have a car in good working condition, valid driver's license with insurance and outdoor working experience.

All qualified candidates will have a high school diploma, 2-4 years' experience in collections, demonstrated analytical and math skills and working with collection agencies.

We offer an excellent salary and benefit package. Fuel your success and ours by forwarding your resume, by Monday, September 25th, in confidence to: M. Blaser, Human Resources - OE917CC, MichCon, 500 Griswold St., Detroit, MI 48226; fax: (313) 256-6107; e-mail: jobopening@michcon.com Visit our Web site at www.michcon.com Equal Opportunity Employer.

michcon
a natural part of your world
An MCN Energy Group Company

detroit.ellynesearch.com CareerCenter

HomeTown Classified

EMPLOYMENT

Your HomeTown Classified ad is automatically posted on the Internet! Visit us today.

500 Help Wanted General

DATA ANALYST
Entry Level Research Position

DataStat, a national leader in patient satisfaction and public opinion research is looking for someone to work as a Data Analyst in a casual office setting. We do data collection social research projects in such areas as: satisfaction with health plans, doctors and hospitals, gender inequity issues, impact of health on work. successful candidate must have B.A. or B.S., or work experience in a related field. A proven track record for taking on new responsibilities, and extensive hands-on computer experience. Accuracy, organization and attention to detail essential. Salary commensurate with experience, benefits offered. Please do not call - send resumes and salary history to Joe Myers, DataStat, Inc., 3975 Research Drive, Ann Arbor, MI 48108. EOE.

DATABASE MANAGEMENT/ DEVELOPMENT & ALUMNI RELATIONS

We seek an individual to provide database management and coordinate office operations, including donor and alumni database. Provide departmental technical support and support for college events. Bachelor's degree is required: 1-3 yrs. related experience. Excellent communication and organizational skills needed. Flexible benefit program, 403b plan, family tuition discount, plus. Forward cover letter and resume to Donna Gardner, Exec. Dir./ Development and Alumni Relations, 3901 Plymouth Road, Ann Arbor, MI. 48105; fax to 734-332-4646; or e-mail dgardner@cleary.edu.
"Cleary College is an independent, non-profit, graduate and undergraduate college of Business. We value excellence, innovation and customer satisfaction."

DATA ENTRY

Weight Watchers, Farmington Hills Headquarters Office has a full-time opportunity for skilled keyboarders in our busy Accounting Department. Individual must be extremely detailed and accurate, with 10,000 keystrokes per hour required. We offer competitive wages and attractive benefit package. If qualified, forward resume and salary requirements to KBFT/DN, P.O. Box 9072, Farmington Hills, MI 48333-9072 or fax to 248-324-1602. EOE.

DELI CLERKS

Nino Salvaggio. Full/part-time - several openings. Experience is a plus. Great wages, employee discounts, benefits, 401K. Apply at 32906 Middlebelt Rd., Farmington Hills, 248-855-5570.

DELIVERY DRIVER

Delivery of auto parts & supplies to customers in & around metro Detroit area. Good pay & benefits. No weekends. Must have good driving record, no CDL required. 1-877-467-1912.

DELIVERY HELP needed full time days, Tues.-Sat. with occasional Sun. Overtime available, benefits & competitive wages. Dependability a must! Furniture moving experience preferred. Please apply in person Tues.-Sat. at 23231 Industrial Park Dr., Farmington Hills.

DELIVERY/ MAINTENANCE

Full time, growing company currently in Livonia, moving to Dearborn. Duties include deliveries and some shop maintenance. Chauffeurs license and clean driving record needed. Apply at 31001 Schoolcraft. 734-525-5500

DELIVERY PERSON

For printing company. Full-time, days, benefits, 401K. Farmington Hills. (248) 473-1414.

DELIVERY PERSONNEL (HOT TUBS)

Must have knowledge of Metro area & good driving record. Will need to manage heavy weights. Will train. Full-time + Benefits. Call Monet:(248) 474-9600.

DELIVERY/WAREHOUSE/ SERVICE - Full time. Excellent pay. Must be able to lift 75lbs. Apply at 42419 Ford Rd, Canton or call 734-844-8422

DESIGNER

SDRC Unigraphics
Great Benefits
Casual Atmosphere
Overtime. Fax resume to: (313) 846-9025.

DESK TOP PUBLISHER

Experience with Pagemaker, Illustrator, & Photoshop. Benefits, Ann Arbor print shop. 734-973-9500

DESIGNERS

A progressive, growing engineering company seeks a highly organized, energetic detailer of automation components and end-arm tooling for the automotive industry.
We are in need of a person with some design experience and good PC skills.
The ideal candidate will be self-motivated and work well in a team environment.
We offer competitive benefits including 401(k) and bonus plan.

Send resume to:
CPI Products
47485 Clipper
Plymouth, MI 48170
or Fax: 734-454-1536

DESKTOP PUBLISHING

Publishing company basic knowledge of Pagemaker and/or QuarkXPress & Adobe Photoshop is a plus. Competitive wage & benefits. Call 248-478-6200

LOOKING TO MAKE A DIFFERENCE IN AN ADULT'S LIFE?
Are you committed to providing the highest quality of care to people with disabilities?
JARC has openings in our Oakland County group homes & offers a starting pay rate that CAN'T be beat:
$9/hr (trained)
+ FULL benefits!
Apply at JARC
28366 Franklin Rd.
Southfield, MI 48034
or fax resume to:
(248) 352-5279
(Valid MI driver's license & GED or High School diploma required)

DIRECT CARE AIDE

Group home openings for afternoons, midnights. Valid driver's license, paid training. Competitive wage & benefits.
Call Sharon 734-946-4971
Brenda 734-942-9166
Linda 313-791-2462

Direct Care
ALL SHIFTS
[redacted]
Rainbow Rehabilitation Centers, has openings for Direct Care Workers at our pediatric and young adult facilities in the Farmington area.
Assist children with a variety of activities including light academics, woodworking, craft projects, etc.
$8.50-$9.50/hour to start. Days, afternoons and midnight scheduling is available. Apply in person for an immediate interview:
[redacted]
If unavailable for immediate interviews, submit an application 9am-5pm any Monday-Friday at the same location. Call for directions:
248-427-1310.
Drug-free workplace EOE.

DIRECT CARE

Excellent resume builder in Human Service area. Mental Health/Psy/Social Work students or caring, dependable people to work w/mentally ill adults in a S.I.P. program. M.O.R.C. trained preferred. all shifts & weekends available. Medical benefits for full time. Call: Maria 248-477-6044.

DIRECT CARE

Full time, part-time support positions in small group homes and apartments serving adults with developmental disabilities in downriver & western Wayne county communities. Entry level management positions also available. Competitive wage & benefits. Training provided. Call: 734-728-4362

DIRECT CARE, part-time. Will train. Westland area. Call Laurice. 734-595-3353.

DIRECT CARE STAFF needed for group homes. Fully trained $8/hr. Untrained $7.50/hr. Call: 313-278-1292, 734-397-6656 or 734-464-1891.

DIRECT CARE STAFF
Will train qualified persons to work in the care giving field. $7.70-$8.20 hourly wage with excellent benefits. Call programs listed below:
LIVONIA
734-522-9488 734-591-9239
248-478-3855 248-474-6695
734-591-0272
REDFORD
313-535-6605
313-255-7699
WESTLAND
734-467-9897
734-513-5347
ROMULUS
313-955-9295
734-942-1959
Flexible Part Time Positions, $8 Per Hour
For further information call 313-255-9295

Direct Care Staff
For Loving Homes in Plymouth & Livonia. Afternoon & Day Shift. $7.30-$7.80, good benefits. Call Patty, (248) 960-3307.

Direct Care Staff
For Group Home in Dearborn. Midnight & Day Shifts. $7.30-$7.80 - good benefits! Call Stephanie (313) 274-1690.

Direct Care Staff
All shifts.
For 3 men in Walled Lake. $7.30-$7.80 plus benefits. Call Janet (248) 960-3311.

Direct Care Staff
For 5 senior citizens in Farmington. All Shifts. $7.30-$7.80 plus benefits. Call Cynthia (248) 477-6072 Or Janet (248) 960-3311.

Direct Care Staff
For vacation group home in West Bloomfield. $7.30-$7.80 plus benefits. All shifts. Call Melody (248) 855-0239.

DIRECT CARE STAFF
For Belleville area group home. Full or part time. Days, afternoons, midnights and or weekends available. Nursing home experience helpful. Will train. 6 month bonus. Opportunity for advancement. 734-697-7589

DIRECT CARE STAFF
For Dearborn Hts area group home. Full or part time. Days, afternoons, midnights and or weekends available. Nursing home experience helpful. Will train. 6 mo bonus. Opportunity for advancement. 810-296-3602

DIRECT CARE
Two women residing in Southgate apartment need support people to assist them in tasks of daily living, with their in-home business, transportation and leisure activities. Must be WCLS/ MORC trained; competitive wage and benefits; all shifts; call Mary or Evelyn 734-729-4201.

DIRECT CARE - Will train. Also Exp. Medical Coordinator needed. Competitive pay. High functioning group home. Excellent benefits, health care, dental, life & vision. Canton. Bonnie or Leona. 734-397-6955.

DIRECTOR FOR ADULT CHOIR - 8-10 hours per week. Send resume to: St. Paul's Presbyterian Church, 27475 Five Mile, Livonia, MI 48154.

DIRECTOR RELIGIOUS EDUCATION
Universalist Unitarian Church of Farmington. Manage preschool-adult religious education. Flexible hrs. Supportive congregation. (248) 478-7272.

DIRECT STAFF & MEDICAL COORDINATOR needed for SIP. Southfield area. (248) 593-9671.

DISPATCHER

Full-time duties include: customer service, call outs, and routing daily work. Must be well-organized and able to multi-task, computer experience helpful. Good pay/benefits. Call Carly: 248-374-8024

DISPATCHER

Service Co. expanding to Dearborn offers exciting and challenging ground floor opportunity. Positive attitude, good communication skills a must. Enjoy an excellent working environment & a competitive compensation package. Training provided. Call Larry. (216) 606-6222

DJ'S WANTED

Nights only. Part-time or Full-time. Call between noon-6pm, Frankie's in Garden City (734) 421-3424

DOG GROOMER needed. Must be experienced & dependable. (734) 728-6540

DOCUMENT RETRIEVAL

Responsible, detail oriented person needed to locate and copy newspaper, magazine, and journal articles from predetermined list of bibliographic citations. Work is needed for publisher in Farmington Hills; visits to local university, college and public libraries are required. Free-lance/contract-basis work with firm deadlines. Ideal for students, semi-retired persons, housewives, or as second job. Please send a letter of interest and/or a resume to Gary Oudersluys, Gale Group, 27500 Drake Rd, Farmington Hills, MI 48331-3535 or e-mail to: gary.oudersluys@galegroup.com

DOOR INSTALLER

Residential entry door specialist needed. Dependable, truck and liability insurance a must. David Rice & Pdl. (734) 422-1111

DRESSER / AWNING FITTER
Fit fabric on steel frames. Must be able to handle tools & measuring tape. Lots of over-time. Excellent working environment & benefit package. Wage negotiable. Apply in person: Marygrove Awnings, 12700 Merriman, Livonia, Ask for Jenny. 734-422-7110

VENDING ROUTE DRIVER

$30K+ a year. Medical insurance, prescription, 401(k), etc. Must have good driving record.
734-207-8363

DRIVER
for gravel train wanted
Must have CDL-AT. Call: Mass Enterprises. 734-544-4640

DELIVERY DRIVER

Growing florist looking for contract drivers for Pontiac, Waterford, W. Bloomfield & Dearborn, Westland, Detroit area. Own vehicle. Contact MaryKay at 248-203-2984.

GENERAL LABOR / TRUCK DRIVER

Manufacturer looking for individuals interested in full-time long term employment driving trucks & working in a shop when not driving. Up to 4 raises the first year. Chauffeurs license, good driving record & drug testing required. Will train right candidates. Call 1-800-686-9050 or apply at: 20775 Chesley Dr., Farmington

PARTS DRIVER
Part time. 4 days/wk. Local deliveries. (313) 536-7772

HI-LO DRIVERS

Auto parts packaging firm is seeking responsible individuals for sit-down & stand-up hi-lo drivers. Experience a plus but will train those interested. Positions open on all shifts. Apply in person: 8:30am to 4pm.
Howard Terrace Packaging Co.
700 Manufacturers Dr.
Westland, MI 48185

COURIERS/INDEPENDENT CONTRACTORS:
HIGH EARNING POTENTIAL
24 hour airport and local courier service needs owner-operators with late model vehicles. Call for appointment.....734-728-2020.

DRIVER CDL-B Starting $12.44 hr. Teamster benefits after 90 days. Must have good driving record. Call Gary after 2:00pm Mon. - Fri. 313-491-6550.

DRIVER, FULL OR PART-TIME
For warehouse in Plymouth. Pleasant work atmosphere. Call 734-455-6042.

DRIVER - Laundry Route. Full-time. Immediate opening. Local area. Apply in person: Luster Laundry, 9100 Central, Detroit. 313-933-7777

DRIVER/ EQUIPMENT OPERATORS
Growing service business seeks motivated individuals to operate company owned equipment. Any shift, and weekends. Full-time, excellent benefits, 401K, overtime. $10-$12/hr. without CDL, $12-$17. with CDL. Will train. Clean driving record a must. Previous equipment related experience a plus. A drug free workplace. Call Mon-Fri., 8-5 313-937-7999 Redford.

DRIVER
Express.Net Airlines is looking for a qualified individual to fill a COMAT Driver positions for its Ann Arbor location.
Requirements:
- High School graduate or G.E.D.
- Must hold a valid Commercial Drivers License
- Undergo an extensive ten (10) yr. background check
- Required to participate in company's DOT anti-drug/ alcohol program
- Must be able to lift 50 pounds
- Warehouse experience preferred
- HAZMAT experience, a plus.

All interested parties must fax a resume and cover letter to: (941)649-8804
An Equal Opportunity Employer

DRIVER: GET YOUR CDL and a Great Job! No money out of pocket. Earn up to $800/wk. Motel & meals are provided! Free job placement. Call today 1-800-399-9909

DRIVER - OWNER OPERATORS Cargo Vans - .85/Mile. 18-26' Straight Trucks - $1.35/ Mile. Tractors - $1.60/Mile. 800-640-7055 - Apply online at www.pantherll.com. Call Panther II Transportation.

DRIVER
Part-time, mornings, Mon-Fri. Novi-Motive, 21530 Novi Rd. 248-349-0290

DRIVER:

Part time position. Requires excellent driving record & a chauffeur's license. Flexible schedule, day shift, includes some weekends. Generous benefit package including paid vacation, medical insurance & 401K.

Applicants may fax or mail resume, or apply in person, Monday thru Friday, between 9:00 AM & 4:00 PM at:
The Trowbridge
24111 Civic Center Drive
Southfield, MI 48034
FAX: 248-352-0344
EOE. Drug Free Workplace.

Zup Detroit
7-UP of Detroit has immediate openings for
[redacted]
Full time, local routes, Teamsters benefits, as well as 401K. If you have a good driving record, good math skills & are people oriented, then this job is for you!
Apply in person at:
7-UP OF DETROIT
12201 Beech Daly
Redford, MI 48239
(South of I-96 in Redford Trade Center)

DRIVERS

A Company who values drivers.
- Medical, Dental, Vision
- For the whole family, great retirement plan
- Needs CDL class A drivers with HAZ MAT
- Great wage package
- Home week-ends

Apply in person:
KELLER TRANSFER
31750 Enterprise Dr., Livonia
734-466-5116, Ext. 1212

DRIVERS
A Local driver / warehouse with good record. Livonia. Able to lift 50 lbs. + or -. Full-time, health care, 401K. Call: 734-823-6300 Fax: 734-823-1755

DRIVERS - CDL A
Full time w/expected overtime. Apply at: Wayne Oakland Building Supply
28018 Plymouth, Redford

DRIVERS
CDL preferred. Full-time. 36975 Amrhein, Livonia. (734)432-1071

DRIVERS - EXPERIENCED DRIVERS start at .34/cpm, Top Pay -.40/cpm. Regional .36/ cpm. Lease Program, New/ Used! MS Carriers 1-800-231-5209 EOE.

DRIVERS - INTERSTATE EQUIPMENT Leasing! CDL Training Available! Drivers & Owner Operators Wanted for Various Runs! Work 4 Days, Be Home 4 Days! 888-227-5751 (eoe-mvt:Min 23 yrs.)

DRIVERS
Land Star agent needs regional & OTR drivers with CDL A/H. For info call 1-888-792-9879.

DRIVERS/MOVERS
- full or part time, great pay, $8-$10/hr. Medical benefits, 401k, paid vacation & sick. Tips & bonuses. Call 248-709-6039

DRIVERS NEEDED AS INDEPENDENT CONTRACTORS
Plymouth & Canton
If you own a truck or van, available Thursday & Saturday & would like to make $80 to $250/ wk. then call 734-953-2041 or 734-416-9400.

DRIVERS - NEED YOUR CDL???? We Can Help!!! $32,000 To 38K 1st Year!! *Company Sponsored Training Programs *No Cost To You !! Qualify! 1-877-855-8424 *Experienced Drivers Call 800-958-2363 A0219.

DRIVERS-SALESMAN
Country Pride Dairy milk routes, CDLB w/Air required. Good pay, benefits, (313) 537-0669

DRIVER/STOCK PERSON
needed part-time for auto paint store. Will train. Apply: Painters Supply, 1064 West Ann Arbor, Plymouth.

DRIVERS WANTED! *Earnings up to .39 a mile *Complete benefit package *Guaranteed Hometime. Call: 1-800-247-8040 for SMITHWAY MOTOR EXPRESS. Lease Purchase Program also available. www.smxc.com

Drivers

FedEx Ground

Plan now to attend one of our open houses:
Monday, September 18th
● 9:00 am & 7:00 pm
Wednesday, September 20th
● 7:00 pm

Become our next Independent Owner Operator with the potential of making $62K/yr. gross and to top it off we'll train you. You must be at least 21, no felony convictions, and must be able to operate a 5-speed and obtain a Chauffeurs license. Free driver training class (for qualified candidates only).
[redacted]
Qualified candidates should apply in person at FedEx Ground facility.

LOCATION:
38401 Amrhein
Livonia, MI
(Located west of Newburgh, between I-96 and Plymouth Rd.)
1-800-333-1182
www.fedex.com
EOE/AA.

DRIVERS WANTED! FOR Dedicated & Regional Runs. CDL Training Available For As Little As $250.00. Ask About Our $1,000 Sing-On Bonus! 1-800-284-8785

DRIVER

Tired of driving long hours cross country? Are you CDL-A & B certified and looking for a day position, Mon-Fri? Apply in person: Mon-Fri., 10am-4pm at: APAC Paper, 4000 Enterprise Dr., Allen Park. We offer an excellent benefit package, health benefits, dental/optical & profit sharing.

DRIVER
Tractor Trailer - CDL
Competitive salary & benefits. Steel & building supply deliveries in the tri-county area. Apply at or send resume to:
SMEDE-SON STEEL
12584 Inkster Rd.
Redford, MI 48239.

DRIVER TRAINEE (CDL)
Drivers needed for roof-top delivery positions. Train for your CDL. Repetitive lifting of 50 pound bundles of shingles. Must have good driving record. $11.50 w/CDL, $10.50 w/o CDL. Bi-weekly bonuses, Blue Cross/Blue Shield, 401k, & more.
Apply today at:
WIMSATT
Building Materials
36340 Van Born Rd.
Wayne, MI 48184.

DRIVER/WAREHOUSE
With CDL-B license to drive full time for local deliveries. Full benefits. Apply in person or Call 248-547-6250
51740 Grand River
Wixom, MI 48393

DRIVER/WAREHOUSE
for restaurant supply company. Good driving record. Mon-Fri, no nights/weekends. Health benefits, $9/hr & up, depending on experience. Apply in person Mon or Thurs, 8:30am-noon: Bell & Sons, 28514 W. 7 Mile, Redford, btwn Beech &Inkster.

DRIVER
WITH CDL Class A no restrictions. 13 speed tri-axle dump. Construction experience a plus. Benefits. 248-476-5122

DRIVER
8 Axle experience.
Year round work.
(313) 823-6272.

DRYCLEANING & LAUNDRY HELP WANTED
Earn up to $7.50 per hour. Management up to $13 per hour. Also hiring DRIVERS up to $8 per hour. Friendly & enthusiastic people only. One Hour Martinizing. Call Mon.-Fri., 7-4pm: 810-631-2314

DRYWALLER
Kurtis Kitchen & Bath is looking for an experienced drywaller with framing experience. FT position w/great pay & benefits. Must have own tools & transportation. Call (734) 522-7800, ask for Mr. Mike.

EARN AN EXTRA $500-$800/MONTH
And enjoy weekends off. Wall Street Journal has immediate opening for Part-Time Carriers in the following areas: Bloomfield, Farmington, Livonia, Troy, Southfield. 3-4 hrs/night. Good starting salary plus auto allowance. Starting at 2:30 a.m. Must be over 18yrs. of age & have minimum auto coverage. Please call 248-569-7446. E.O.E.

ELECTRICAL ASSEMBLERS
Plymouth, Westland. Circuit board soldering & trouble shooting or experienced electromechanical assembly. $8-$15/ hr. based on experience. Evaluation hire.
EXPRESS SERVICES
734-467-5460 Fax 734-467-1638

ELECTRICAL ESTIMATOR
Livonia Electrical Contractor needs experienced Commercial Institutional Estimators for full or part-time work. Union shop, good benefits.
Fax resume: 734-425-1056
or call 734-425-1011

ELECTRICIAN/JOURNEYMAN
or equivalent for residential wiring. Excellent benefits. (734)737-0400

ELECTRICIAN: LICENSED JOURNEYMAN, 4 yrs. experience or MASTER. Part or full time. Benefits. (248) 289-3900

ESTABLISHED HOME IMPROVEMENT CO. NEEDS:
• Roofers •
• Painters •
• Carpenters •
Full Benefits/401K and more.
Call: 1-800-884-8633

ELECTRICIAN

Licensed, motivated, likes the self & working with others. Carpentry experience a must. Up to $25 per hour. Excellent benefits, 401K match, growing company. Call: 248-615-4400 Or fax resume: 248-615-4499

ELECTRONIC TECHNICIAN

Industrial Electronic repair firm has an opening for an entry level Electronic Technician in the Southgate area. Minimum qualifications include an Associates Degree in Industrial Electronics Technology or equivalent military experience. Industrial experience a plus. Excellent salary & benefits. Please fax resume with salary requirements to:
K & E Electronics, Inc.
Attn.: Russ/Livonia
Fax: 734-266-7100

ERADICO SERVICES INC.

We are expanding and seeking Technicians to run full-time service routes. Year round and seasonal positions available. Paid training, benefits, 401K, vacation and sick days. (248) 546-6200 or 6204, Sam-5pm.

ERB LUMBER, INC. (a division of Carolina Holdings, Inc.) has immediate openings for:
• Drivers
• Yard Assistance (Day & Night Shift)
• Clerical
At the Livonia location. We offer attractive salaries and outstanding benefits including profit sharing, 401(k) with company match, paid vacations, medical, dental, and life insurance. Apply in person Monday-Friday, or send resume to: Erb Lumber, Inc., attn. Management, 12600 Stark Rd., Livonia, MI 48150 or fax resume to 734-421-2442. EOE/Drug Free Work Environment.

ERB LUMBER, INC. (a division of Carolina Holdings, Inc.) has immediate openings for:
• Drivers
• Yard Assistance (Day & Night Shift)
• Clerical
At the Livonia location. We offer attractive salaries and outstanding benefits including profit sharing, 401(k) with company match, paid vacations, medical, dental, and life insurance. Apply in person Monday-Friday, or send resume to: Erb Lumber, Inc., attn. Management, 12600 Stark Rd., Livonia, MI 48150 or fax resume to 734-421-2442. EOE/Drug Free Work Environment.

ESTIMATOR/ MEASURE PERSON

Experienced, for Chevrolet's Carpet in Novi. Must be fluent with blueprints & have clear transportation. Salary plus benefits. Please call: 248-735-8455 or fax 248-735-8373

EXPERIENCED LOAN Officers! Make more $$$, work out of your home. Call [redacted]

FITNESS PROFESSIONALS wanted for delivery & sales. Excellent growth opportunity. 248-478-2213

SIEMENS

If you've always loved cars, we have a lot in common.



Visit our Career Fair, September 23.

If you love cars – and love to make them better – consider a career with Siemens Automotive

Some of the brightest people in the world are on our team – working hard to improve vehicle safety, performance, security, comfort, convenience, and environmental compatibility. In the process, they're growing... personally, professionally and financially

Thanks to our people, we're one of the fastest-growing, independent automotive electronics suppliers in the world. We'll double in size by 2003, creating even more growth opportunities.

If you're fascinated by automobiles and innovative technology, enjoy teamwork, and want an environment where your ideas can become realities, we should talk.

Come to our Career Fair Sept. 23, from 8 a.m. to 1 p.m., at our Auburn Hills headquarters. You'll see our latest technologies in action, and meet the pros who've developed them. Bring your resume, or fax it in advance to (248) 209-7700. Visit our website, www.siemensauto.com, for more details.

Siemens Automotive
2400 Executive Hills Boulevard
Auburn Hills, MI 48326-2980

Ideas on the Move.

© 2000 Siemens Automotive

Upshift Your Career

Feeling stuck in your current job? Speedway SuperAmerica LLC puts you on the fast track towards success with exciting career opportunities. If you're a people-oriented, service-minded individual, consider joining the nation's fastest growing convenience store chain in the Plymouth/Canton areas as:

Management Trainees
Assistant Management Trainees
CSRs (Cashiers)

Immediate openings. Prior experience a plus. We pride ourself on our promote-from-within policy, which offers you incredible opportunities for growth.

We offer:
• Tuition Reimbursement • Medical/Dental/Life (Full Time)
• Weekly Pay • 401(k) Savings Plan • Paid Vacations
• Holiday Pay

Apply in person at any of the following Speedway locations:

• [redacted] @ 8 Mile, Plymouth
• [redacted] @ Ford Rd., Canton
• [redacted], Canton
• [redacted] @ Ford Rd., Canton
• [redacted] @ Plymouth, Westland
• [redacted], Redford
• [redacted] @ Plymouth, Livonia
• [redacted], Livonia
• [redacted] @ Plymouth, Livonia
• [redacted], Livonia
• [redacted], Livonia
• [redacted], Novi
• [redacted] @ 10 Mile, Novi
• [redacted], Novi

Equal Opportunity Employer

SUPERAMERICA

Human Resources Coordinator

Here's your chance to expand your career with two names known as global leaders in the automotive industry. At Volkswagen of America and Audi of America, Inc. we promote an atmosphere of innovation and continual improvement, as well as one of professional growth that rewards the achievements of its employees. If you've been looking for a way to move forward in your career, then you'll find there's no [redacted] place to be than here.

As a member of our HR Administration and Operations team in Auburn Hills, MI, you will assist HR staff members with employee benefit coordination, [redacted] new employee orientation.

To qualify, you must have a [redacted] 1 - 2 years of related [redacted] Advanced Microsoft Word, [redacted] charting software [redacted] service, interpersonal, [redacted] and attention to detail [redacted]

Volkswagen offers [redacted] package, to name [redacted]

Please [redacted]

Audi of America, Inc.

Volkswagen

detroit.ellynsearch.com CareerCenter

HomeTown Classified

EMPLOYMENT

Your HomeTown Classified ad is automatically posted on the internet! Visit us today.

hometownenewspapers.net

500 Help Wanted General

FIELD TECHS
Full-time needed to locate major underground utility lines. Good pay, paid training & benefits. Requires valid drivers license and ability to read street maps. Call Carly (248) 374-8024

FIRE SYSTEM INSTALLER
Experienced in kitchen systems. Up to $14/per hour. Health, vacation, holiday, retirement plan. Full time. 313-255-0063

FITNESS/WELLNESS STAFF. Part-time. Some benefits. Call Robin Grace. Farmington Family YMCA, 248-553-4020.

FLORAL DESIGN ASSISTANT / DESIGNERS
Full time for production area. Willing to train. Benefits, medical/ health / dental / vision / life insurance, prescription coverage & many more options.
Contact Chris: 248-386-8900

FLORAL DESIGNER
Beaux Blooms Florist. Farmington. (248) 478-9173.

FLORAL DESIGNER
Experienced. Full or part-time. Dinser's Flowers, 25850 Greenfield, Oak Park. 248-968-8800

FLORAL PACKERS/ PROCESSORS
Wholesaler in Romulus has openings in our fresh cut flower department. No experience necessary. Training starts at $6 per hour. Benefits available. Apply in person at: 6855 Metroplex Dr (Ecorse & Middlebelt) 8am-3pm, weekdays.

FOOD FOR THOUGHT...
Join one of Oakland County's leaders in Long Term Care. We are looking to fill Dietary Aide positions:
- Part Time Day/Afternoon Shift
- Part Time Afternoons

Must be flexible with schedule. Great pay, and excellent benefits. Apply at:
Heartland-West Bloomfield
6950 Farmington Road
West Bloomfield, MI 48322
248-681-1700 EOE

FOOD QUALITY CONTROL ASSISTANT needed for food plant in Brighton. Will be responsible for running all in process checks and recording data. Experience in food processing facility and knowledge of GMP and HACCP helpful but not necessary. Call (248) 486-0055

PICTURE FRAMER
High wages for experience - but will train. The Great Frame Up, Birmingham. 248-540-2555

FURNACE CLEANERS & SERVICE PEOPLE
for further info call & ask for Art:
(800) 245-9080

G*A*L*L*E*R*Y
FINE ART PACKAGERS

Park West Gallery, an international fine art and auctions company, is seeking individuals who wish to begin their career in the art field. Must be detail-oriented and capable of working in a fast-paced challenging environment. Liberal Arts Degree preferred but not required.

Entry level position with tremendous growth potential, excellent fringe benefits, overtime pay and 401K.

Send resume to:
PARK WEST GALLERY
Attn: LB
29469 Northwestern
Southfield, MI 48034
(no phone calls please)
EOE

PARK WEST GALLERY

GALLERY CONSULTANT - with interests in art & design for retail sales in fun, stimulating environment. Benefits. 248-356-5454.

GARAGE DOOR Installers
Commercial/Residential. Trainee. Must have drivers license. All benefits. 734-454-0999

DO YOU WANT TO MAKE MORE MONEY?

POSITIONS AT $11.00 PER HOUR

Established glass manufacturing company is currently accepting applications for full-time light industrial and production team positions.

Ideal candidates will be dependable, self-motivated individuals with preferably two years minimum experience in a production setting. Full benefit package including medical, dental, life, disability, paid vacations, paid holidays and 401K plan.

Applicants will be required to pass a physical and drug screen. Must be 18 years of age with high school diploma or GED. E.O.E.

Apply in person or mail resume to:
PDC
300 Dunn Street
Plymouth, MI 48170

GENERAL HELPER
Full-time grounds & light maintenance for Beverly Hills apartment complex. Benefits. Call Mon.-Fri., 9-5, (248)646-9860 EOE

GENERAL HELP
Part-time and full-time temporary general help needed. Sept. thru approx. mid-December. Shifts: 9-3 & 3:30-7:30. $8 per hr.
Apply at:
North American Photo
27451 Schoolcraft
(at Inkster) Livonia, MI

GENERAL LABOR
All shifts. High run production. No experience needed. Will train. Blue Cross and pension. 13170 Merriman, Livonia.

GENERAL LABOR / ASSEMBLY
Looking for serious workers for light assembly. We offer full time long-term employment. Start $10/hr. with scheduled pay raises & benefits. Drug screen required. 20775 Chesley Drive, Farmington. 248-478-7788

GENERAL LABORERS
Auto parts packaging firm seeks responsible individuals. Duties include: Packaging automotive parts, quality checks. Must be good with paperwork and detail. Experience a plus, but will train. Position open on all shifts. Apply in person 8:30am to 4pm.
Howard Temes Packaging Co.
700 Manufactures Dr.
Westland, MI 48185

GENERAL LABORER
Wholesale distributor of picture frames in Novi has openings. Starting pay $9.50/hr. with review in 3 mo. Health, 401K, profit sharing plus bonus. Will train. Call Ellen at (248)347-6600 or apply in person at Engelsen, 46350 Grand River, between Beck & Taft.

GENERAL LABOR
Full & Part-time. Good benefits, health & dental. Livonia area. $8/hour. Call 734-422-9333

GENERAL LABOR
Many positions.
All 3 shifts.
Growing Tier I / Tier II plastic injection molding & assembly supplier, operators starting up to $9.00/hr. based on experience. Excellent benefits include:
- 401(K) profit sharing
- Tuition reimbursement
- Attendance bonus up to additional $1500 per year
- Paid personal days
- Paid vacations / holidays
- Health / life / disability insurance.

Send resume: Craig Assembly, Inc.; 20739 Sunnydale; Farmington, MI 48336 or fax: 248-474-1705 email: craigail@pop.net
Other positions available: Maint. Techs, QC, Material Handling, Supervision

GENERAL LABOR
Office seating manufacturer seeking full-time employees for Mon-Fri. day shift, 7am-3:30pm. Full benefits & 401K.
No experience necessary.
Call: 734-722-8200

GENERAL LABOR
Part/full time. Industrial cleaning and general labor, not a janitorial service. Call for more info. (734) 729-7775 or Apply at 6300 N. Hix, Westland 48185. Mon-Fri, 7am - Noon.

GENERAL LABOR
Plastic Injection Molding company in Canton seeks several dependable people to fill entry level positions. 3 shifts. Starting pay $9/hr. Drug screening required. ANSON MOLD, INC., 7779 MARKET ST, CANTON MI 48187 or call: 734-454-4180

GENERAL LABOR
Wanted - Reliable, responsible individual for general labor work. Heavy lifting required. Will train. Call (248) 349-2500 to setup an appointment.

GHOSTS & GOBLINS
For Haunted Winery in Farmington. Part time, week-ends. Must be 18 years or older & have insurance. 248-477-8833

GOLF COURSE MAINTENANCE
Plum Hollow Country Club now accepting applications for Golf Course Maintenance. Full & part-time, seasonal positions available. Starting at $7 & up per hour. If interested, call:
248-352-2436

GREAT 2ND INCOME!
CARRIER - Home Delivery
Farmington/Farmington Hills

USA TODAY has an opportunity for a reliable individual to deliver papers in Farmington & Farmington Hills. Earn $155/wk, working Mon-Fri (no weekends/ holidays) between 4 - 8 AM. This is a home delivery route that takes about 2 hours. No collections are involved. Must have a reliable, insured vehicle and drivers license.

To apply, call:
1 800 778-5266, Ext 226
(24 hours/dey)

GRINDER HANDS
Blanchard Wit-O-Matic surface and form grinders plus Ewag. Experienced or will train. Full benefits. Apply at 22635 Heslip Dr., Novi (248)348-0010

GRINDER
Oak Park company needs experienced person in thru-feed for #2 Cincinnati Centerless grinding. Job shop experience. Days. Benefits. 248-547-4462 or fax to: 248-547-1966

GRINDERS
Experience surface grinders for flat stock. Competitive wages, insurance and pension. P.O. Box 531117, Livonia, 48153.

GROUNDS KEEPER
Walled Lake Villa Apartments has an immediate opening for an energetic grounds person. We are looking for a friendly individual who can help maintain the upkeep of 12 acres. Benefits included. Keystone Properties is an E.O.E. Please fax resume to Joe at (248) 624-5475 or apply in person at:
1035 Walled Lake Villa Dr.
Walled Lake, MI 48390.

GROUNDS PERSON
Mon. - Fri., 8am to 5pm. If you are looking for great pay, excellent benefits, 401k, vacation days and overtime call 248-474-2884.

☆ GROUP HOME MANAGERS
Positions are available in the Westland and Ann Arbor area. Prefer one year of group home experience. Must be DMH/ CMH trained or similar training. Competitive wages and full benefits. Must have valid driver's license. Fax resume to 734-458-7962 or call Tary at 734-458-8140.

★ GROUP HOME MEDICAL COORDINATOR
Position available in Ypsilanti area. Must be DMH/CMH trained. Benefits. Valid driver's license required. Call Shari at 734-662-4685 or call Tary at 734-458-8140.

GUTTER HELPER
Or crew needed, great pay. Call Rod - 248-366-1964

NAIL TECH
Full or part-time for Merle Norman Cosmetics in Westland Mall. (734) 425-9220

RECEPTIONIST
Full & part-time. Downtown Northville hair salon. Smiling faces need only apply.
(248) 449-9090

HAIR STYLISTS
$12 an hour guaranteed.
Full/part time.
Call: (734) 495-0318.

HAIR ASSISTANT/SHAMPOO PERSON needed for Farmington Hills salon. Top wages. Need license. (248) 851-6240

HAIR STYLIST
Very busy Canton Salon established 15 years. $13/hr guaranteed (not including tips). 401k. Paid vacations. $300 hiring bonus. Flexible schedules. No Sunday. (734) 459-5528

HAIR STYLIST/BARBER
Full/part-time. Mainly walk-ins. Livonia area. Contact Jo Anne, Share Our Hair 734-524-9016

HAIR STYLIST
For busy Canton salon. Clientele waiting. 734-981-6190.

HAIR STYLIST
For seniors. Must do roller sets, part-time. Farmington Hills. Call/ leave message: 248-337-9616

HAIR STYLIST If you're looking for a job that offers a flexible schedule, paid vacation, insurance, w/ clients waiting, Call Fantastic Sams. 734-525-8511 $10. $300 signing bonus

HAIR STYLIST & NAIL TECHNICIAN
Seeking additional staff for full service salon in Troy. Experienced, full/part-time, commission. Call Tues-Sat 248-524-1313

HAIR STYLISTS
Now hiring part-time. If you're looking to work 1-2 or 3 days a week and never on Sundays we have an opportunity for you. Please give Steve a call at Fantastic Sam's 734-595-6003.

HAIRSTYLISTS WANTED full or part time for Wayne, Westland, Garden City, Livonia, Plymouth & Farmington locations. We are only open til 8pm Mon-Fri. and only til 5pm on Sat. Guaranteed $10/hr plus tips. Call Steve at Fantastic Sam's today! 734-595-6003.

HAIR STYLISTS
$1000 hire on bunus
needed full time excellent pays & benefits. For more info call Pricilla: 248-332-2611

HARDWARE SALES
Ideal for retirees. Flexible part time. Mathison Hardware, 6130 Canton Center Road, Canton.

HAUNTED HOUSE STAFF
in Farmington Hills.
Month of Sept. and Oct.
Start immediately.
Must be reliable and available evenings.
Call Brian or Tony
(248) 888-3835

HI-LO DRIVER/ Shipping Clerk, afternoons, to maintain high-run production machines. 2 yrs. experience. Blue Cross & pension. 13170 Merriman, Livonia.

HOSTESS
NEW Construction
Builder seeking Hostess for New Construction Homes in Novi. Part-time 3 to 5 days per week. MUST be able to work weekends. No Experience necessary- will train.
FAX resume to: GCK
(248) 865-1630
or call 248-865-1600

HOUSEKEEPERS
Full-time. No experience necessary. Great for school age parents with morning/early afternoon hrs. Apply at;
Meadowbrook Country Club
40941 W. 8 Mile, Rd.
Northville or call 248-349-3600

HOUSEKEEPERS/ LAUNDRY AIDES
Seeking friendly outgoing staff personnel for our senior apartment community in Rochester Hills. Must have reliable transportation. Apply in person. Retirees welcome. E.E.O.
WALTONWOOD
3250 Walton Blvd.
Rochester Hills, MI.
(on north side of Walton - just W. of Adams Rd).

Housekeeper START with a BONUS PACKAGE!
ASK ABOUT OUR 30-60-90 DAY BONUS PACKAGE! Full-time position for Luxury Retirement Community. Generous starting wages, bonus paid after 30-60 & 90 days! Great benefit package including health insurance & 401K. Must have excellent customer communication skills. Please apply in person, Monday thru Friday, between 9:00 AM & 4:00 PM at:
The Trowbridge
24111 Civic Center Drive
Southfield, MI 48034
Fax: 248-352-0344
EOE. Drug-free Workplace.

HR Generalist
Company located in Livonia has an opening for a generalist with 3-5 years experience in HR with a manufacturing company to assist the Director with a variety of HR duties. Must be degreed; preferably in HR. Excellent salary & benefits; send resume to P.O. Box 51580, Livonia, MI 48150.

Human Resource Positions
Flagstar Bank, FSB, has ENTRY-LEVEL positions available in our Human Resource Department. All positions require strong written and verbal communication and computer skills. If you are detail oriented and ambitious, send your resume and SALARY REQUIREMENT to:
Sherry Pilet
Flagstar Bank, FSB
2600 Telegraph Road
Bloomfield Hills, MI 48302
Phone: 248-972-5060
Fax: (248) 972-5475
E-mail:
Recruiter@Flagstar.com
www.flagstar.com
(Our new headquarters is in Troy)
Equal Opportunity Employer
FLAGSTAR BANK

HUMAN RESOURCES ANALYST
CHARTER TOWNSHIP OF PLYMOUTH
$32,018 - $41,778
The Charter Township of Plymouth is accepting applications for a Human Resources Analyst. Requirements include: high school graduate or equivalent and completion of two years of college or business/vocational school, three to five years of previously related experience with knowledge of previously related experience, minimum typing/keyboarding speed of 60wpm and knowledge of Microsoft Office Products (Word for Windows, Excel for Windows).

Essential functions for this position include clerical duties related to Employment and Recruiting, Payroll, Employee Benefits, Personnel Recordkeeping and Risk Management.

Applications and job specifications are available Monday through Friday from 8:00 a.m. to 4:30 p.m. in the Township Clerk's Office, 42350 Ann Arbor Road, Plymouth, Michigan, 48170. Application must be picked up. Applications will be accepted until Friday, September 22, 2000.

HVAC & AIR CONDITIONING TECH
Experienced. Good pay & good benefits. Call: (734) 432-0572

HUMAN RESOURCES
Bachelor's degree & minimum of 3 years experience in HR. Working knowledge of employment laws, EEO, benefit administration, payroll processing, interviewing, testing, MS Word and Excel. NOVI area. Forward resume & salary requirements:
Controller
Jerry Baker
P.O. Box 805
New Hudson, MI 48165
Fax: 248-437-3884
e-mail: JBHR@jerrybaker.com

Growing manufacturing company is seeking generalist with strong experience in benefit's administration, payroll processing, recruiting, and training. Bachelor's degree in HR or related, and 2+ years of experience required. Forward resume with salary expectations to: HR GENERALIST, P.O. Box 701220, Plymouth, MI 48170, or Fax 734-416-3810. E.O.E.

BLUE DOT Services, a national provider of HVAC and Plumbing Services seeks experienced HVAC Technicians and licensed Journeyman Plumbers to join our rapidly growing team in the metro Detroit area. We offer awesome benefits, including an in-house NATE certified training program. Top pay and benefits for qualified technicians. Now hiring Installers, Service Technicians and motivated apprentices. Apply at Bergstrom's, 30633 Schoolcraft Rd., Livonia. EOE.

HVAC
SERVICE INSTALLER
Permanent position with possible ownership/partner.
(248) 363-2200

HVAC
Service Tech needed. Residential & light commercial. Excellent pay & benefits. Apprentices needed. Good pay & steady promotions. Experience not necessary, ambition counts. 734-425-1415.

HVAC SERVICE TECH & INSTALLER
$15 to $24 per hour based on experience. For commercial & residential service installation. Benefits, 401k w/match, Holiday & Vacation pay, plus vehicle.
734-729-1300 ext 14

HVAC SERVICE TECH
3 years commercial experience. Full-time. Complete wage & benefit package. Call: (734) 459-1954

HVAC TECHNICIAN COMMERCIAL
Well established company in western suburb is looking for experienced HVAC Techs. Trouble shooting, repair of chillers, boilers, RTU's and associated controls knowledge a must. Company vehicle is provided. Excellent benefit package including 401K w/50% match, profit sharing, 100% company paid medical/dental benefits and educational reimbursement. Applications should have 3+ years experience. Call Mike at AJ Danboise (248)471-2230

IMMEDIATE OPENINGS
Due to recent expansion our company is seeking applicants to work full time, that love music & working with the
OPPOSITE SEX!
No experience necessary, will train. Full time positions. $400/ wk to start
Call now (734) 737-8903

Immediate Part-time.
WAREHOUSE
Positions available.
Excellent work environment with unlimited opportunities.
Belleville area.
RSS-734-729-6420

Income Tax Preparer
Full or part time. Must have 1040 software experience. Full benefits. Excellent working environment. 12 Mile & Northwestern Hwy. Call Mrs. Ruth or Mr. Smith IV. 248-354-3177.

INJECTION MOLDING FOREMEN (M/F)
2nd and 3rd shifts. Competitive wages and benefits. Must have set-up and process experience. Send resume to: Box #2869
Observer & Eccentric Newspapers
36251 Schoolcraft Rd.
Livonia, MI 48150

INSTALLATION MANAGER- Busy Livonia based windows/ siding/roofing co. seeks experienced supervisor to schedule, hire & manage installation crews. Customer communication skills a must. Good pay, security, benefits/ bonuses. Call Tom: (313)304-4632

INSTALLATION APPRENTICE
Kurtis Kitchen & Bath has immediate FT openings in our Installation Department as an Apprentice. An amazing opportunity for those individuals looking for stability and growth in a company. Light carpentry knowledge, own transportation and tools required. Excellent benefits including 401K. Call 734-622-7600, ask for Mr. Mike.

INSTALLER for Alarm Co. Experienced. Top Pay, benefits. On-job company vehicle. Immediate opening. 248-682-6600.

INSTALLERS
Experience in hand tools & power tools. Full-time positions with benefits, 401k plan. Please apply in person: Marygrove Awning, 12700 Merriman Rd., Livonia. Ask for Jenny at: 734-422-7110

INSULATION INSTALLERS
Must be 18, mandatory valid driver's license. Drug free work environment - pre-employment drug screen required. Top pay and over-time. Benefits after 60 days, 401k after 6 mo. Will Train.
FiberClass Insulation
29769 Anthony Dr., Wixom, MI.
248-669-0660

INSURANCE
Commercial and Personal Customer Service Reps, Experienced Only
Fees Company Paid
Ann Bell Personnel
24044 Bingham Pointe Dr.
Bingham Farms, MI
48205-4348
(248)540-3355 Fax 540-6165

Insurance
COMMERCIAL LINES CSR
Large commercial agency. Livonia area. Experienced CSR. Excellent salary & benefits. Send resume to Box #2826
Observer & Eccentric Newspapers
36251 Schoolcraft Rd.
Livonia, MI 48150

Insurance
NORTHVILLE AGENCY
Seeking a Personal Lines CSR with 2+ yrs. experience.
248-349-5533 ext 24

Insurance
PERSONAL LINES CSR
Medium size agency. Excellent salary & benefit package.
Send resume: Box #2826
Observer & Eccentric Newspapers
36251 Schoolcraft Rd.
Livonia, MI 48150

INVENTORY CONTROL
Plymouth manufacturing facility offers competitive salaries and benefits! Due to industry demands, we are seeking an individual with 1-2 year's experience in Inventory Control. Knowledge of computerized inventory system. Excellent communication and organizational skills required. Experience with data entry. Must be able to read bill of materials.
Send responses to:
FIRST TECHNOLOGY SAFETY SYSTEMS
47460 Galleon Dr.
Plymouth, MI 48170
Or hr@ftss.com
EEO/AAE.

CLEANERS
Evenings. Plymouth area. Earn $9/hr & up. (734) 482-1800

JANITORIAL
ACO HARDWARE accepting applications for janitorial maintenance, RETIREES and all others WELCOME. Part time hours 5:00am-10:00am 2-3 days/ wk., up to 5 days. Benefits include 401(k), paid vacation, holidays and employee discount. Send letter of interest Attn: Human Resources/ O&EJAN, 23333 Commerce Drive, Farmington Hills, MI 48335-2764, Fax: 248-615-2696 or visit our web page and see all of our career opportunities at: www.acohardware.com EOE

JANITORIAL FLOOR CARE
Full-time, Days, Mon-Fri, $8/hr & up. Health & 401K Plans. Westland area. (734) 722-8688

JANITORIAL
NEED EXTRA INCOME?
Premium quality service.
Part/full-time.
Dearborn/Farmington $8-10/hr.
Call Mr. Keith: (313)537-2000

JANITORIAL
• OFFICE CLEANERS
(Day & Evening)
FLOOR SPECIALISTS
Distinctive Maintenance Inc. is looking for reliable, energetic people to fill full/part time evening positions in Livonia, Dearborn & Farmington Hills. For information call: 1-800-851-6122.

JEAN JOBS
Temp-Perm
Machine Operators, $8/hr.
Janitors, $8/hr
ARBOR TEMPS 734-459-1166

JANITORIAL
20 POSITIONS AVAILABLE
• OFFICE CLEANERS-evenings up to $9/hr. to start
• FLOOR SPECIALIST-experience stripping & finishing floors
Novi, Troy, Plymouth & Howell areas (248)449-7600

★★JANITRESS / JANITOR★★
Early Evening Office Cleaning
Apply Today Start Tomorrow!
Full & Part time. Earn up to $1200/mo. + benefits. Canton/ Livonia/Plymouth/96 & 275 areas.
800-387-4516 734-282-2350

JOB COORDINATOR
Southfield Direct Marketing Firm seeking individual to analyze and coordinate customer orders. Will train. Word Processing knowledge a plus. Customer service experience and assistance with various office activities required. Must have good interpersonal/phone communication skills. Exposure to Direct Marketing+++. Good benefits.
Fax or send resume and salary requirements to:
MJBE, PO BOX 339,
BIRMINGHAM, MI 48012.
FAX: (248) 569-5820.

JOB FAIR
GREAT JOB OPPORTUNITIES
IMMEDIATE OPENINGS
MAJOR AUTOMOTIVE SUPPLIER
WESTLAND
BELLEVILLE
PLYMOUTH
CANTON
FULL/PART-TIME
Starting at $300 wkly +OT
Hi Lo
Machine Operators
Assembly
Sorters
All Shifts Available
Apply in person on 9-18-00
State ID & SS Card Required
6594 Wayne Rd., Westland
Spherion

JOIN OUR WINNING TEAM!!!
GUARDIAN GUARD SERVICE
is seeking Security Officers for a premium manufacturing plant in Westland.
WE OFFER:
- Starting wage level $8.75
- Health, Life and Dental Insurance
- Full & part time positions
- Room for advancement
- No experience required

Apply in person:
Guardian Security
18000 W. 8 Mile
(Corner of 8 Mile and Southfield)
(248) 423-3000.

LABORER
for constructions co. Excellent pay & benefits. 248-476-5122

LABORERS-for Roofing Co. No experience needed. Start $10/hr. Must have own transportation. Call: (248)478-9500

LAB TECH
Part time lab tech position for dairy food plan. High school diploma required. Science background helpful. Must be available to work weekends.
EMBEST DAIRY
31770 Enterprise
Livonia, MI. 48150
734-261-7980

LANDSCAPE
Lawn service & irrigation crew leaders & laborers needed. Experience for crew leaders necessary & for laborers helpful. Southfield Co. 248-354-3213.

LAWN CARE FOREMAN (m/f)
40 hrs., 4 day work wk.
$550/wk. Will train right person.
(248) 640-1629.

LAWN, LANDSCAPE & SNOW REMOVAL
$8/hr. Medical benefits available. Chauffeurs license pays more. J. Huber Lawnscaping
248-474-5510

LAWN MAINTENANCE LABORERS
For Oakland County Property Management firm. Neat appearing, hard workers call weel days (248) 642-8686. Immediate positions available EOE

LAWN MAINTENANCE & LANDSCAPING
Full/part time experience. Year round position. 248-887-4380

LAWN MAINTENANCE
Livonia, $8-$10/hr., depending on experience. Up to $12. for crew leader. 734-522-3434.

LAWN MAINTENANCE
- Plymouth area, full time, $10/ hr. Dependable, 734-737-9818

LAWN SPRINKLER INSTALLER
Experienced & no experience. Call (734) 459-0010

LEASING AGENT
Needed Sat. 9-5 & Sun. 11-4 for Canton apartment complex. Call (248)455-7200 EOE

LEASING AGENT position to show apts. & answer phones now available. Full-time for a multi-property management company. Excellent hourly rate to start & full benefits. You must have an outgoing personality & be energetic. Call for an interview: (248)723-8758, Darlene.

LEASING CONSULTANT
Part-time weekends
Apt. community in Westland.
734-422-5411

LEASING CONSULTANT
Part-time, days/evenings for West Bloomfield apartment community. (248) 682-2950.

Leasing Consultant
Busy apt. community in Southfield wants you to join our loyal team, full-time, weekdays. Motivated, dependable person with customer service, organizational & computer skills. Good benefits. Please fax resume to: 248-557-1511.

LEASING CONSULTANT
Waltonwood at Twelve Oaks is seeking to fill FULL TIME Leasing positions for NEW senior apt. community in Novi. We offer competitive wages. College students welcome.
FAX resume: 248-735-1501
or call Michelle @ 248-735-1500

LIFEGUARDS & SWIM INSTRUCTORS - Will train. Part-time, all shifts. Some benefits. Call Erica Rossell. Farmington Family YMCA, 248-553-4020.

LIFEGUARD/ SWIM INSTRUCTOR
Canton Township is accepting applications for Lifeguard ($6-$8/ hr) and Swim Instructors ($8-$10/hr) Minimum 15 years of age. Training provided. Flexible schedules available. Adults are encouraged to apply. Applications available at the Township Administration Building, Personnel Division, 1150 S. Canton Center Road, Canton, MI 48188. Resumes will not be accepted without completed written application form. The Charter Township of Canton does not discriminate on the basis of race, color, national origin, sex, religion, age or disability in employment or the provision of services. An Equal Opportunity Employer.

LIGHT INDUSTRIAL QUALITY INSPECTOR: Stop!!
You just found a GREAT job!! Flexible hours! Full Paid Training. Possibility of $647/wk; up to $717 after 60 days! Overtime after 40 hours/Double Time on Sunday. Full Benefits, 401K, and Room for Advancement! Need valid drivers license.
Plymouth: 800-573-1477
New Baltimore: 810-948-0690

Light Industrial
Full time in Livonia and Farmington Hills area. Very light work, everyone is welcome to apply. Call today, start tomorrow: (248) 476-4074.

LUBE TECHNICIAN
Joe Panian Chevrolet has an immediate opening for an experienced full time LUBE TECHNICIAN. Excellent benefits and pay plan. Please apply in person to Ron Griffin, Service Manager.
Joe Panian Chevrolet
Medium Duty Truck Center
28111 Telegraph Road
Southfield

Hot Runner Specialist
Will design/build Hot Runner Systems, communicate well with customers, inside sales. Mold Making knowledge helpful.
$40-60K, No fee
Bob Bettini-Friday Services
800-297-0043
Fax 828-684-9920
bettinib@friday-staffing.com

MACHINISTS
with EDM experience/EDM trainee. Novi area shop. Healthcare, 401(k), additional compensation. (248) 344-4080

Machine
CNC MACHINIST & MILL MACHINIST
Day & Afternoon Shift
FTSS is the leading manufacturer of crash test dummies offering competitive salaries & benefits. We are seeking individuals with 3 years exp. to perform set ups, edit, and problem solve. Exp. with Hurco or Mazak Conversational CNC's a plus! High School Diploma or GED. Own tools. Apply or e-mail to:
FIRST TECHNOLOGY SAFETY SYSTEMS
47460 Galleon Dr.
Plymouth, MI 48170
hr@ftss.com
EOE/AAE.

MACHINE MAINTENANCE
♦ MECHANICS ♦
Uni Boring Co. Inc., a rapidly growing tier one automotive supplier, is seeking machine maintenance mechanics for its Canton & Detroit locations. Set up and install machinery, boiler systems, and air compressors. Must be able to do electric, hydraulic, and mechanical repairs. Must have experience with CNC troubleshooting. PLC and dial experience preferred.
Fax resume to Rebecca at: (734) 737-9135
Or mail: Uni Boring Co. Inc.; 7261 Commerce Blvd.; Canton, MI 48187.

MACHINIST
Engine-Lathe Hand
CNC Mill Set Up
CNC Lathe Set Up
(highly skilled)
precision tooling
benefits (401k)
Also need:
Machinist
runs saw / stock
(313) 537-0770
Oneida Tool / Redford

MACHINIST
Triple J. Tool
1801 Rock Road
Walled Lake 48390
Apply in person 9-4pm or call 248-960-4090
Fax: 248-960-4107
An ISO/QS-9000 applied for company
Work in convenient Walled Lake near Haggerty & Pontiac Trail for a growing 6 year old Machining, Tooling & Fabricating supplier to tier one diversified customers. We offer paid vacations, 401K & full insurance benefits as well as an excellent "Bose sound" working environment. All positions are based on a 55 hour work week.
- Bridgeport Operator: Exp. Mill Operator
- Lathe Operator - Exp.
- Shipping & Receiving Exp. in Deburring Parts

MACHINIST
VERTICAL SHAPING OPERATOR/SLOTTER
Westland. Experience preferred but will train right person. Full time with overtime. Full benefits including medical, dental, 401k, please fax resume 734 595-0149 or Call 734 595-6400

MAINTENANCE
Part time, 20/hrs/wk. Janitorial position, pleasant work place. St. Fabian Parish 248-553-4610

MAINTENANCE
Building/Grounds maintenance position immediately available for Plymouth apartment community. No experience necessary - we have a great training and advancement program. Full-time with benefits, including 401(k). Call Anne at 248-569-8880.

MAINTENANCE
Experienced in all phases of apartment maintenance needed for Canton Community. This on-site position requires availability for on-call, reliable transportation, & own tools. Excellent benefit package. Call: 734-981-6450 or Fax resume to
Renee: 248-851-8454.

MAINTENANCE/ GENERAL
Hayes Lemmerz International-Howell has immediate openings in the Maintenance Department. High School diploma or equivalent is required. The candidates must be able to work all shifts. We offer a top rate of $16.78 per hour with yearly increases. Benefits include medical, dental, prescription drug program, 401k, paid vacation and holidays. Send resume:
HR Administrator
2440 W. Highland Road
Howell, MI 48843

2000 PROFESSIONAL • MANAGERIAL SALES CAREER FAIR
TUESDAY, SEPTEMBER 19, 12 NOON - 7 P.M.
Southfield Municipal Complex Pavilion
Evergreen Road, between 10 and 11 Mile Roads
Bring your resume and network with business professionals.
PARTICIPANTS INCLUDE
Accounts Inc - Deloitte Consulting - H & R Block
National City - Robert William James & Associates
University of Phoenix - Verizon
and many more!
Sponsored by—
WWJ NEWSRADIO 950
1270 WXYT
DetroitRegionalChamber
Powering the economy for Southeast Michigan



HUMAN RESOURCES INFORMATION ANALYST
THE TAUBMAN COMPANY

The Taubman Company has an opening for a Human Resources Information Analyst who will be responsible for researching, analyzing, designing, and maintaining PC systems in support of HR administration and projects. Responsibilities include assisting with the development, testing and implementation of new or modified systems, monitoring information needs and designing new or modifying existing systems to meet changing requirements, supporting company-wide reporting, producing annual, semi-annual and quarterly reports, maintaining tables in HRIS, e-mail administration, providing departmental software/hardware support, serving as liaison between HR and Information Services. Requirements include 2-3 years related experience. Bachelor's Degree with IS concentration, proficient with Word, Excel, and Powerpoint. General understanding of SQL and experience with PeopleSoft or Lawson a plus. Must be a self starter and a good problem solver. Qualified applicant should submit their resume and salary history to:

The Taubman Company
Human Resources Department
200 E. Long Lake Road, Suite 300
P.O. Box 200
Bloomfield Hills, MI 48303-0200
Fax: 734-354-6397
Attention: HR Information Analyst

No telephone inquires, please.

CAREER OPPORTUNITIES
Citizens Insurance, a member of Allmerica Financial, has several exciting career opportunities located in Howell, Michigan. We are seeking candidates with industry experience to excel in the following careers:

Property Adjuster (Inside and Field positions) - Req # 20z210074

Workers Compensation Adjuster - Req # 20z210112

Auto Adjuster - Req # 20z210076

Customer Service Representative - Req # 20z210068

Medical Claims Analyst - Req # 20z210068

Individuals with solid communication, customer service and analytical skills thrive in these positions. Strong interpersonal, telephone, and teaming skills are necessary to excel within our organization. Professional writing skills with proficient keyboarding required.

From the first day of work, Allmerica Financial/Citizens offers an excellent benefits package including tuition assistance and paid vacation during the first year. We offer employer matched 401K and cash balance pension plan. For confidential consideration, please fax or send your resume, acknowledging the Req # to: **Allmerica Financial/Citizens Insurance, Attn: Human Resources, 808 Highlander Way, Howell, MI 48843; fax: (508) 855-2618; or e-mail: tjandersen@allmerica.com. Please visit our website at www.allmerica.com** EOE

ALLMERICA FINANCIAL®
CITIZENS INSURANCE

Copy Editor
Observer & Eccentric

We are in search of experienced Copy Editors to be part of our Oakland & Wayne County editorial staff. We are an award winning newspaper offering a competitive salary with excellent career opportunities & benefits. Must have a Bachelor's degree or equivalent in journalism with 3-5 years experience in newspaper copy editing and page layout. Ability to write headlines & photo captions & design pages within deadlines. Understanding of libel and legal issues with a working knowledge of QuarkXpress. News edit, AP stylebook and Baseview a must. Submit resume with job code CE to:

The Observer & Eccentric Newspapers
Job Code: CE, (Must reference job code)
36251 Schoolcraft Rd. • Livonia, MI 48150
Fax: (734) 953-2057 or, email: ebibik@oe.homecomm.net EOE/DFW

detroitLeisuresearch.com CareerCenter

HomeTown Classified

EMPLOYMENT

Your HomeTown Classified ad is automatically posted on the Internet! Visit us today.

500 Help Wanted General

MAINTENANCE

Mature, responsible person to perform required repairs at Detroit apartment community. Candidate should be experienced in plumbing, heating, electrical and air conditioning. Salaried position, 401(K) program, health benefits and disability insurance.
Call (313) 836-2566

MAINTENANCE NEEDED at Northville apt. property. Experience necessary. Competitive pay & full benefits.
(248)348-8410, ask for manager.

MAINTENANCE PERSON for apt. community in Westland. Benefits available, 401k.
734-422-5411

MAINTENANCE PERSON for luxury Detroit Riverfront Apt. Building. Experience preferred. Dependable. Salary + apartment. Call Sandy 313-824-3765

MAINTENANCE PERSON for Canton apt. community, full-time. Great opportunity. Experience preferred, or will train. Please call (734) 397-1080.

MAINTENANCE POSITION Farmington Hills. Full time position with some overtime. Must have background in plumbing, electric & carpentry. Required references. Please call Larry 9am-4pm at 248-474-2131.

MAINTENANCE POSITION for apt. community in Westland and/or Southfield. Full time with health - dental, 401k benefits available. Experience preferred or will train. Call Paragon Properties - ask for Richard
248-646-9600 ext. 329

MAINTENANCE POSITION
At senior citizens apartment complex in Farmington Hills. Pleasant working environment along with flexible schedule. Some on-call pager required. Apartment available. Please send resume to: Tapiola Village, 35150 W. 8 Mile, Farmington Hills, MI 48335.

MAINTENANCE/ REPAIR
person wanted to service our building, forklifts, bridgecrane, etc. Experience with mechanical and electrical necessary, welding and any other is helpful. Pay is based on experience and ability. Medical, dental & 401k benefits. Apply at 12600 Arnold, Redford, MI (313)535-2600

MAINTENANCE
RIVER OAKS WEST APTS., a luxury apt. community, located just off of Novi Rd., S. of 10 Mile, seeks a highly motivated individual to join our maintenance team. Competive wages, benefits, pleasant work environment. Call: (248) 348-7670 or fax resume: (248) 348-0271

MAINTENANCE SUPERVISOR/MAINTENANCE TECHNICIANS
needed for Oakland county properties. Competitive pay & benefit packages.
Call: 734-453-2800

MAINTENANCE SUPERVISOR

Experienced maintenance person needed for mid-size apartment community located in the Metropolitan area. Electrical, plumbing and carpentry knowledge required. Apt., prep and dry wall experience, HVAC a plus. Live on-site, competitive salary and benefits included.
Call (734) 762-9591
Or fax resume - 734-762-6276

MAINTENANCE SUPERVISOR
Multi-skilled, energetic individual needed to maintain mechanical projects within a sports facility. Person must be experienced in maintenance repair.
Great working environment.
20 hrs. per week, $14 per hour.
Call Total Soccer-Wixom,
248-669-9617.

MAINTENANCE SUPERVISOR
Auto parts packaging firm is seeking a responsible individual with 1 to 5 years supervisory experience in maintenance. Familiar with ISO 9000 and QS 9000 maintenance requirements. Duties include: insuring preventative maintenance programs are carried out, trouble-shoot, training of personnel, establishing preventative maintenance programs, spare parts inventory and some building upkeep. First shift position. Forward resume and salary requirements to:
Human Resource Dept.
12285 Dixie St.
Redford, MI. 48239
Fax 313-531-5243

MAINTENANCE SUPERVISOR

Experienced and responsible individuals needed for apartment communities in Oakland and Wayne County. Good hourly wage and benefits package including health insurance, prescription, dental, vision and 401K. On-site living possible. Prior maintenance experience a MUST!

If you are interested in this position, e-mail your resume with salary requirements to: JMK10563@AOL.COM or fax to 248-583-9877.

MAINTENANCE TECH
Southfield Property Management company has full-time openings for central division & various on-site positions in Oakland County. Must have 2 yrs. experience in electrical, plumbing, heating & be A/C certified. Benefits. Call Mon.-Fri., 9am-5pm (248)352-2015, x112 or fax resume to (248)352-3184.
EOE

MAINTENANCE TECH

Wexford Townhomes of Novi seeks experienced maintenance person. Live on-site position. Competitive salary and health benefits included.
Call Vivian @ 248-669-5900
or FAX resume:
248-669-5948

MAINTENANCE TECHNICIAN
Must have experience with pneumatics, plumbing, hydraulics, and basic mechanical and electrical skills. Good basic math and measurement skills, basic reading, writing, listening and communications skills. Maintain production equipment, and fabricate fixtures. Send resume with salary requirements to:
Human Resources Manager
P. O. Box 6378
Plymouth, MI 48170

Maintenance Technicians
The Farbman Group, a full service real estate management company, is seeking Maintenance Technicians for the Auburn Hills location.

Previous electrical, small appliance and plumbing experience preferred.

Excellent opportunity to join a growing company. Farbman offers top compensation, medical benefits, bonus & 401(k). (EOE)
Please forward resume to:
K. Riley
28400 Northwestern Hwy.
Suite 400
Southfield, MI 48034
Fax: 248-353-0501

THE AMERICAN LUNG ASSOCIATION: is seeking
MANAGER,
METRO DETROIT REGION
Oversee program, development, community outreach activities, 4-county area. Must be highly motivated with strong communication skills. Experience in volunteer development, health promotion &/or development preferred. Bachelors Degree. Send resume attn: Director, Regional Services or e-mail to: ochrstnr@123.net

PUBLICATIONS SPECIALIST:
High-energy, team-oriented self-starter. Top-notch writing and desktop publishing skills. Brochures, newsletters, website, marketing and promotional materials. Send resume Attn: Marketing Director, e-mail: mmurny@123.net
26555 Evergreen, Ste. 375
Southfield, MI 48076
Fax: 248-359-5644.

MANAGEMENT OPPORTUNITY
Large international corp., since 1924 is expanding into the Waterford area. Quality individuals needed for Assistant Management Program. Position available include:
- Sales Dealers $25K-35K
- Assistant Mgrs $35K-$40K
- Branch Mgr Trainee $45K+ (1st yr. earning potential)

No Experience necessary. Professional training provided, must be available to start immediately. Train in Waterford. Call (734)525-5656 for personal interview.

MANICURIST / experienced
Do you want to own your own business? Ownership potential. Westland 734-595-3100

FLORAL FRUIT BASKET
If you are creative, enjoy working with customers, doing a variety of things, we have a position for you. We are a retail market looking for an individual to assist in our floral/fruit basket department. Must be team player and enjoy working with customers. This position includes one weekend day. Please apply in person to
JOE'S PRODUCE
33152 W. Seven Mile Rd.
Livonia, MI 48152

MANAGER

Retail Market has a full time position for a Backroom Manager. Responsibilities include overseeing the backroom ensuring it is run effectively. This full time position includes medical insurance and vacation. Please apply in person to:
JOE'S PRODUCE
33152 W. Seven Mile Rd.
Livonia, MI 48152

MATERIAL HANDLING

AN ESTABLISHED MULTI-STATE COMPANY IS LOOKING FOR THE FOLLOWING:

WE OFFER:
- Competitive wage
- Medical/dental/life insurance
- 401K/Profit sharing
- Paid vacations/ holidays/birthday

SEND RESUME TO:
HI-LO LEADER
PO BOX 700713
PLYMOUTH, MI 48170
OR FAX
ATTN: Hi-Lo Leader
(734) 416-3810
EMAIL
hr_abs@hotmail.com
E.O.E.

MEAT CUTTER
Full & part-time positions. Good wages, benefits, paid vacation. Call Bob's of Canton, Westland.
(734) 522-3357.

SMALL ENGINE MECHANIC
Competitive wages & benefits.
Contact Carroll Moore:
(734) 522-2400.

JOURNEYMAN MECHANIC
Heavy Duty Diesel

Spartan Stores, Inc. is a highly successful retailer providing over 40,000 quality products to its customers. We currently have a 2nd or 3rd shift opening for a self-motivated individual to perform preventative maintenance and general repair on semi tractors and trailers.

You must have previous experience in air brake systems, air conditioning and heating systems, diesel engine diagnostics, clutch and drive-train repairs and electrical systems. Cummins experience, a CDL license and knowledge of refrigerated trailers is preferred. Tool allowance available.

All interested candidates should submit a resume or apply in person Tuesdays and Thursdays, from 10am-4pm by October 6 at: Spartan Stores, Inc., 9075 Haggerty Road, Plymouth, MI 48170. EOE. M/F/V/H



MECHANICALLY INCLINED

RHM Fluid Power is looking to train the right person for hydraulic power unit assembly. Experience helpful, will need hand tools. Full benefit package. 50-60 hrs, good working conditions. Apply at 375 Manufacturer Dr, Westland, MI 48186.
(734) 326-5400.

MECHANIC - Heavy Duty Tractor Trailer. Must have CDL, air conditioning certification. $16.24 to start. Teamsters benefits. Send resume to: Garage Manager, 12701 Middlebelt, Livonia MI 48150.

MECHANIC NEEDED for busy tree removal company. Full time w/health, dental & vision insurance. Paid holidays, 401k, excellent pay. Call Elite Tree & Company. (248)684-5077

Great Pay & Benefits
33014 Grand River,
Farmington,
or call Doug at:
248-477-0670

MECHANICS...



Join The SWIFT Family!
Now Hiring...
Mechanics
** All Shifts **

We Offer: Competitive wage Scale, Company Paid Schooling With Increases For Completion, Advancement Opportunities, Stock Purchase Plan, 401k Plan, Paid Health Benefits, Uniforms Provided, Tool Purchase Plan, Modern Equipment, Paid Holidays & Vacations (great working conditions, drug screen required, eoe-m/f)

Apply In Person:
Swift Transportation Shop
28800 Highland
Romulus, MI 48174
or Call:
1-800-800-0870
(Ask For Rick Hitch).

MECHANICS/TECHNICIANS
No Certifications needed!
If you have mechanical ability and your own tools please call GEARHEADS!
800-298-9936

MECHANIC
$1,500 Sign-on Bonus

Atlas Oil Transportation in Taylor, MI seeks a Heavy Truck Fleet Mechanic for the late night shift. Prior experience in hydraulics, suspensions, brakes, fabricating, welding and electrical desired. Candidates must supply their own tools. Interested candidates should contact Gary at 313-204-0121.

MEETINGS & MEMBER SERVICES STAFF
Farmington Hills based, national trade association is seeking a take-charge individual to assist in key areas, of membership, meetings, education and product orders. The ability to manage several tasks simultaneously while communicating effectively with member companies and staff members is necessary. Strong customer service, telephone and data entry skills are required. Two or four year degree preferred, along with administrative experience. Staff in MS Office is required, and database experience is desired.
If you wish to be a member of our growing team at The National Truck Equipment Association, send your resume via e-mail to hr@ntea.com or fax it To HR at (248) 489-8590.

BEVERAGE MERCHANDISER

Faygo Beverages Inc., has a need for Full-time Merchandisers (approximately 35-40hrs./wk.) in the Livonia & Westland areas.

The successful candidates will be personable, assertive individuals with the highest work ethics. Must be able to lift up to 50 lbs frequently. Must have reliable transportation and a good driving record.

Starting rate $8.50/hr. plus mileage allowance, and a great benefit package.

Please send resumes to:
Faygo Beverages, Inc.
3579 Gratiot Ave.
Detroit, MI 48207
or Fax to: (313) 925-0932
Attn: Livonia Merchandiser

MERCHANDISERS - Experienced in grocery resets. Toll free 1-877-753-0153

MILLHAND

For gage company in Novi. Experience necessary. Full-time, top pay, good benefits, air conditioned plant.
248-380-8515, Ext. 3

MILL HAND
ProtoTrack or MillPower experience. Excellent working conditions. Top pay & benefits. Retirement plan. Livonia/ Plymouth area. Buckingham Tool: 734-591-2335.

MOLD SHOP

Livonia firm needs experienced person for C.N.C. Operator, Bench & Assembly. Afternoon shift. 56 hour week. Excellent benefits. 734-522-1422.

MOLLY MAID
A leader in residential cleaning! No Evenings or Weekends, car, training, uniforms provided. Weekly pay. Advancement opportunities, no experience required. Benefits include paid vacation & more.
248-305-7070

MORTGAGE COMPANY
Mentor Financial is looking for experienced and non-experienced Loan Officers. Guaranteed commission of $2,000 monthly with an average of $7,500 in gross commissions paid monthly. 100% medical - fully computerized workstations. Company generated leads, in-house processing. All interested parties please contact Brian Martin at (248) 471-6900, or fax resume to: (248) 471-6016.

MORTGAGE (ENTRY LEVEL)

Fidelity National Foreclosure Solutions is currently seeking candidates to fill available

Foreclosure and Bankruptcy Specialist

positions in our Farmington Hills location. These positions act as a liaison between our attorneys and clients, monitoring each phase of the foreclosure and bankruptcy legal processes. Duties include updating file information in computer systems, communicating with clients and attorneys, reviewing documents, resolving telephone inquiries, and processing invoices. Prior experience in foreclosure, bankruptcy or loan servicing is a plus, but we are willing to train the right person for this entry-level position! Post-secondary education is preferred; PC skills, ability to prioritize, attention to detail and professional communication skills are required.

We offer a fast-paced work environment, promotional opportunities and competitive compensation and benefits. Please send resume and salary requirements to:

Karen Rehn, Fidelity National Foreclosure Solutions
c/o CitiMortgage Inc.
27555 Farmington Road
Farmington Hills, MI 48334-3357
Or fax to: Karen Rehn @ Fax# 248-488-8641.

MORTGAGE PROCESSOR/ CLOSER, 3-5 Years experience in FHA, Conventional & VA. Barclay Mortgage 248-967-1400.

MOTEL MANAGER

Pleasant, upbeat, smiling mature person needed. Includes Apt., salary, benefits. Apply Days Inn, 36655 Plymouth Rd., Livonia. Interviewing Tuesday, Sept. 19, after 1pm.

MOVERS/ DRIVERS - for local moving company. Some out of town work. Valid drivers license. Positive attitude and self motivated. 734-326-1800.

NAIL TECH & HAIR STYLIST needed in Royal Oak.
248-549-9655

NEED EXTRA INCOME?
We can help you!
- Start at $8.50
- Flexible part-time w/additional hours available.
- Paid training
- Work mornings or evenings and weekends

Call RGIS Inventory Specialists at 1-800-366-7714
An Equal Opportunity Employer

NOW ACCEPTING APPLICATIONS For:
CNC Machinist
CNC Operators
Day & Afternoon shifts available.
Call PTS 734-464-2755

OCCUPATIONAL BILLING SUPERVISOR
Well established Occupational Health / Network is seeking an experienced Billing Supervisor to direct and manage its day-to-day billing operation. Candidate must have hands-on experience in account receivable as well as all other aspects of occupational billing. Good organizational, communication and personnel management skills a must. Salary commensurate with experience. All replies confidential. Please fax resume to: 313-581-6013 or mail to:

Human Resources Director
P. O. Box 251268
W. Bloomfield, MI 48325

O.D. GRIND HAND
Experienced or will train the right individual. We offer an excellent benefit package. Please apply or fax resume to: Ventura Industries, 46301 Port St., Plymouth, MI 48170 734-459-3900
FAX 734-459-6147.

OFFICE CLEANER/ JANITORIAL
Evenings. Full & part time.
734-374-8217.

OFFICE HELP
Growing distribution firm needs a mature office person. Demonstrate a positive attitude to learn and develop skills in computers, accounts receivables. Peachtree accounting helpful but not necessary. Must have friendly customer rapport and ability to work with others. Call Gerry Meyer, Great Lakes Steamway Dist. (734) 722-0188 or fax resume (734) 722-0189

OPERATIONS MANAGEMENT
Growing equipment related service business in the Redford area seeks motivated individual for entry level position leading to Operations Management. Individual must possess strong mechanical, people, leadership and organizational skills. Excellent benefits, 401k. Clean driving record a must. A drug free workplace.
Send resume and salary requirements to: P.O. Box 18128
River Rouge, MI 48218

METROONE

We are a 24 hour fast paced call center with full & part time positions available.
Candidates must possess a professional, friendly voice and excellent spelling & listening skills. After 90 days position includes up to a 12% pay incentive based on performance. We provide flexible hours, paid training and benefits.
APPLY IN PERSON ONLY
Mon-Thur, 8:30am-4:00pm
NO CALLS!
17250 Newburgh Rd. #120
Livonia, MI
Moving to Farmington Hills soon.

ORDER PICKER
Taylor Area
3rd shift lead
Experience is a must. Must exhibit leadership ability. If you are a team player, then this position is for you. Pay is based on your experience.

QUALITY CONTROL/ INSPECTION $8.25/hr.
Plymouth Area
Must have some experience with shrink wrapping and banding. Hi-lo driving a plus but not a must.

For interviews call:
734-513-5823
Fax resume to:
734-513-5940
E.O.E.

ORDER PULLERS
Warehouse operations. Livonia area, 2nd shift, $8.50/hr. Call (734) 427-8910.

ORDER SERVICE DEPARTMENT
D.O.C. OPTICS has a full time position open at the Southfield Headquarters in our Order Service Dept. Looking for an organized, energetic individual with data entry experience and extraordinary customer service skills. Great salary and benefits package! Call 1-800-289-3937 ext. 219, fax resume to 248-353-4171 or email to careers@docoptics.com.

PACKAGER
Needed at Canton based fragrance company to assist with shipping Mon-Fri., 9:30-4pm. $7.50/hr. 734-254-0083

PACKAGING & ASSEMBLY
2nd Shift in Wayne.
Drug free work environment.
Excellent opportunity.
RSS- (734)729-6420

PAINTER
EXPERIENCED. Must have transportation. 734-421-6998.

PAINTERS
Custom repaints. Need experienced painters but willing to train the right individual. We offer medical, prescription & life insurance. Call (734) 254-0536.

PAINTERS
Experience preferred. Production painters. Call between 8:30am-12pm. 248-336-7332

PAINTERS NEEDED
Crew Leader position available. Self-motivated. Long hours. Must have own transportation and tools. Only experienced painters with professional appearance need apply.
Call Mike: (313) 475-8849

PAINTERS NEEDED
Student grade welcome, will train. Reliable, responsible, with own transportation. Call after 7:00pm: 810-309-7080.

PART TIME $$$ OPPORTUNITIES
Openings in our West Bloomfield Call Center. Enjoy fun-filled professional opportunity, scheduling appointments to our fitness centers. No cold calling or selling involved.

Receive $7/hr. - commission - bonuses weekly with earnings up to $650/wk. Speak Spanish: $8.50/hr. Flexible schedule, paid vacation, tuition reimbursement.
Call Ms. Norton at
800-438-3481.

PAYROLL ASSISTANT
Responsible for all payroll data input. Associates degree in accounting and 1-2 yrs. payroll experience. Ceridan payroll software experience a plus.
Send Resume to:
Focus:Hope
1355 Oakman Blvd.
Detroit, MI 48238
Fax: (313)494-4287
or E-mail:
colemad@focushope.edu

PAYROLL
Prime Pay is looking for a payroll team member. Duties include processing payroll, phones, general assistant to sales associates & President. Must be detailed oriented. Dependable & able to work 40 hours per week. Fax resume to: 248-952-0528 or mail to: Prime Pay, 1301 W. Lone Lake, Suite 108, Troy 48098-6348

PLUMBER
Dependable person for new construction and repairs.
Call (734) 453-4622

PLUMBER
Needed for service, commercial & residential. Experienced. Excellent pay based on experience. Medical, dental, optical, 401k with match, holiday and vacation pay, plus vehicle.
1-888-678-5863

PLUMBERS
GROWING Auburn Hills based company has an immediate need for experienced plumbers to do residential and commercial service and repair work. Great benefits, and Great future. Pay based on experience good driving record a must. Call 248-371-0494 for appointment or Fax resume to 248-371-1871
A-fordable Plumbing & Mechanical

PLUMBERS RESIDENTIAL
Are your tired of working just to pay for your health insurance? AJD has 100% company paid benefits, a 401K w/50% match, profit sharing, very generous compensation, overtime, vehicle provided for service, and much more! Three to five years residential service experience required. Apply in person at AJ Danboise, 310105 Grand River, Farmington Hills
(248)477-3026

PLUMBERS/ SERVICE
Excellent benefits and customer base. (248) 615-8970

POLICE OFFICER
Canton Township is accepting applications for Police Officer. Candidates MUST provide copies of verification of the following minimum requirements: successful completion of MCOLES reading/writing and physical agility exams, Associates Degree, graduation or currently enrolled in a police academy; must have Police Officer Certification from the State of Michigan and Associates Degree at the time of Canton Township job offer. Salary $29,423 to $48,767 per yr. Written and physical agility testing will be held on October 20, 2000. Applications must be picked up at Canton Township Personnel Division, 1150 S. Canton Center Road, Canton, MI 48188 or send a self-addressed stamped business-size envelope to address above for application (please specify Police Officer application). A Canton Township application form must be completed in its entirety and on file with the Canton Township Personnel Services Division by 4pm, October 6, 2000. Resumes will not be accepted without completed written application form. No faxed applications will be accepted. The Charter Township of Canton does not discriminate on the basis or race, color, national origin, sex, religion, age or disability in employment or the provision of services. An Equal Opportunity Employer.

PRE-SCHOOL TEACHERS & ASSOCIATES
sought by Farmington Family YMCA. Call Mary Beth at (248) 553-1939

Paint Mixer / Counter Person
For Auto Paint Store in Livonia. Experienced or will train. Mon-Fri, 8-5, no weekends. Benefits available. (248) 476-2282.

PARTS DRIVER
Suburban Chrysler is in need of a full-time Parts Driver. Must have a good driving record.
Apply in person at:
24315 Haggerty Rd., Novi.

PART TIME $$$ OPPORTUNITIES
Openings in our West Bloomfield Call Center. Enjoy fun-filled professional opportunity, scheduling appointments to our fitness centers. No cold calling or selling involved.

Receive $7/hr. - commission - bonuses weekly with earnings up to $650/wk. Speak Spanish: $8.50/hr. Flexible schedule, paid vacation, tuition reimbursement.
Call Ms. Norton at
800-438-3481.

PAYROLL ASSISTANT
Responsible for all payroll data input. Associates degree in accounting and 1-2 yrs. payroll experience. Ceridan payroll software experience a plus.
Send Resume to:
Focus:Hope
1355 Oakman Blvd.
Detroit, MI 48238
Fax: (313)494-4287
or E-mail:
colemad@focushope.edu

PAYROLL
Prime Pay is looking for a payroll team member. Duties include processing payroll, phones, general assistant to sales associates & President. Must be detailed oriented. Dependable & able to work 40 hours per week. Fax resume to: 248-952-0528 or mail to: Prime Pay, 1301 W. Lone Lake, Suite 108, Troy 48098-6348

PLUMBER
Dependable person for new construction and repairs.
Call (734) 453-4622

PLUMBER
Needed for service, commercial & residential. Experienced. Excellent pay based on experience. Medical, dental, optical, 401k with match, holiday and vacation pay, plus vehicle.
1-888-678-5863

PLUMBERS
GROWING Auburn Hills based company has an immediate need for experienced plumbers to do residential and commercial service and repair work. Great benefits, and Great future. Pay based on experience good driving record a must. Call 248-371-0494 for appointment or Fax resume to 248-371-1871
A-fordable Plumbing & Mechanical

PLUMBERS RESIDENTIAL
Are your tired of working just to pay for your health insurance? AJD has 100% company paid benefits, a 401K w/50% match, profit sharing, very generous compensation, overtime, vehicle provided for service, and much more! Three to five years residential service experience required. Apply in person at AJ Danboise, 310105 Grand River, Farmington Hills
(248)477-3026

PLUMBERS/ SERVICE
Excellent benefits and customer base. (248) 615-8970

POLICE OFFICER
Canton Township is accepting applications for Police Officer. Candidates MUST provide copies of verification of the following minimum requirements: successful completion of MCOLES reading/writing and physical agility exams, Associates Degree, graduation or currently enrolled in a police academy; must have Police Officer Certification from the State of Michigan and Associates Degree at the time of Canton Township job offer. Salary $29,423 to $48,767 per yr. Written and physical agility testing will be held on October 20, 2000. Applications must be picked up at Canton Township Personnel Division, 1150 S. Canton Center Road, Canton, MI 48188 or send a self-addressed stamped business-size envelope to address above for application (please specify Police Officer application). A Canton Township application form must be completed in its entirety and on file with the Canton Township Personnel Services Division by 4pm, October 6, 2000. Resumes will not be accepted without completed written application form. No faxed applications will be accepted. The Charter Township of Canton does not discriminate on the basis or race, color, national origin, sex, religion, age or disability in employment or the provision of services. An Equal Opportunity Employer.

PRE-SCHOOL TEACHERS & ASSOCIATES
sought by Farmington Family YMCA. Call Mary Beth at (248) 553-1939

Postal Jobs
Now hiring in MI.
$14.10 to $21.60/hr.
Benefits & Paid Training
For info & paid training
615-846-0850 ext. 6617

PRE-SCHOOL PROGRAM ASSISTANT
Immediate opening for part-time Pre-school Program Assistants. To assist in the coordination of group activities working with children 18 months to five years of age at the Summit on the Park Community Center. Wednesday 11:15 a.m.-2:15 p.m. and Thursday 9:00 a.m.-11:00 a.m., $6.50 per hr. Applications must be picked up at the Personnel Division, 1150 S. Canton Center Rd. Resumes will not be accepted without completed written application form. The Charter Township of Canton does not discriminate on the basis of race, color, national origin, sex, religion, age or disability in employment or the provision of services. An Equal Opportunity Employer.

PRINTING
Bindery / Experienced. Benefits. Good pay. Excellent working environment. (734) 953-6720

Printing
[redacted]

BUSINESS FORMS & SYSTEMS / PRINTING & GRAPHICS
Industry leader in business forms and commercial printing has immediate openings for the following:

PROOFREADER:
Must have thorough knowledge of sentence structure, grammar, spelling, punctuation and composition. Must use mark up devices and dictionary. Call Mike H.

SHIPPING CLERK
Organized, detailed, hard worker with basic computer skills. Will train right person. Call Tim C.

GENERAL LABORERS/ PRODUCTION HELPERS:
Full time, paid vacations, health care & 401K. Call to schedule an interview, or fax/e-mail:
8472 Ronda Drive
Canton MI 48187
(734) 455-5500
Fax (877) 455-9461
tchytry@stylecraftprinting.com

PRINTING COMPANY
is accepting applications for various positions. Full or part time. Flex hours.
Garden City, 734-522-0670
or Novi 248-348-2240

PRINTING PRESSMAN
Top-Quality commercial printer seeking experienced press operator in our clean All-Heidelberg plant. Days/nights, full or part time. Rewarding pay based on experience. Call 248-545-1725
Fax 248-545-7361
Check us out at greatlakescolor.com

PRINTING PRESS OPERATOR
Experience a must. Task: 3865, Heidelberg, days, benefits, 401K. Farmington Hills. 248-473-1414.

PRINTING PRESS OPERATOR
With high quality standards. 2 color, small press. Benefits available. Redford. 313-538-6500

PRINTING PRESS PREPRESS OPERATOR FILM STRIPPER
HomeTown Newspapers, has an immediate opening for a Prepress Film Stripper for our newspaper press operation. Electronic Prepress experienced preferred.
Must be able to work as part of a self-directed pre-press team, Night Shift. Please apply in person or send resume to: HomeTown Newspapers, 1551 Burkhart Rd., P.O. Box 230, Howell, MI 48843. EOE

PROCESS ENGINEER
For Machine Shop. Duties include: processing, scheduling, expediting & estimating jobs. Mail resume w/ salary requirements to: Box #2953, Observer & Eccentric Newspapers, 36251 Schoolcraft Rd., Livonia, MI 48150

PROCESS SERVERS
Needed Immediately
734-981-4412 - 24 hrs.

PRODUCTION CONTROL
Auto parts packaging firm has an opening in production control. This individual will be responsible for coordinating 7 scheduling production on a daily basis. Understanding of ISO9000 quality concepts is preferred. Must have excellent verbal, written & interpersonal skills. Forward resume including salary requirements:
Attn: H.R. Department
12285 Dixie Street
Redford, MI 48239
Fax: 313-531-5243

PRODUCTION SUPPORT
Auto parts packaging firm is seeking a hi-low driver, intelligent individual with warehouse experience to supply production needs in a labor intensive union environment. Forward resume including salary requirements:
Attn: H.R. Department
12285 Dixie Street
Redford, MI 48239
Fax: 313-531-5243

Prototype/ Fabricator
Structural Steel & Welding Experience
Call (313) 849-2801
Fax Resume (313) 849-6085.

PRODUCTION TEAM LEADERS
For a rapidly growing tier one automotive supplier in Canton. Day or night shift available. Bilingual/Spanish a plus. Must be able to organize and lead a production unit. Good supervisory and people skills required. High school diploma or equivalent. Pay negotiable. Please call: (734) 737-6128
Or mail: Uni Seating Co., Inc.
7281 Commerce Blvd.
Canton, MI 48187.

PRODUCTION WORKERS
Michigan Dairy has immediate full & part time openings in the production area. All shifts available. Part-time wages start at $8/hr. Full-time benefits include health, vision, dental, prescription and retirement pension. Applications will be taken on Monday, Sept. 18 from 10 a.m. to 2:30 p.m. at: 28691 Industrial Rd., Livonia.
E.O.E. (734) 397-6300.

Product Promotions
Be a part of one of the most innovative marketing teams in the country! Sample & educate consumers in need of energy about Red Bull, in a variety of locations. Represent Red Bull Energy Drink, based out of Livonia.
Consumer Educators
•Dependable •Energized
•Enjoy working with people
•Outgoing •Good Team Player
Days & evenings needed. Flexible schedule/$12 per hour.
Send resume to: Shana
Fax: 775-356-6446
email:
slotek@promowerks.com
or call: 810-422-2241
promowerks, inc.

Project Manager/ Estimator
Rapidly growing custom exhibit and event marketing company seeks experienced estimator/ project manager. Candidate must possess the following qualifications: extensive understanding of custom wood/metal fabrication and finishing, industry related estimating experience, excellent communication and organization skills. Computer skills a plus. Forward resume/ salary requirements in confidence to: Creative Solutions Group, 14700 E. Eleven Mile Rd., Warren, MI 48089. Attn: Director of Estimating/PM

Property Manager
Real estate management company seeks PROPERTY MANAGER for collection of suburban apartment communities.
Must have a minimum of 5 years experience in residential property management. The successful candidate also will possess strong interpersonal and organizational skills, with a results-oriented focus. Competitive salary and full benefits.
Send resume in confidence to:
Mr. J. S. Winter
31420 Northwestern Hwy.
Suite 100
Farmington Hills, MI 48334
Or fax to (248) 855-8719
EOE.

PUBLIC SAFETY SERVICE OFFICER/ DISPATCHER
Canton Township is accepting applications for Public Safety Service Officer/Dispatcher. Position includes dispatch and also assist police officers with restraining and physical management of individuals in custody and other related duties. Rotating shifts. $27,012-$33,807/yr. Preference will be given to applicants that have recent police/fire dispatch experience. Testing process will include written, physical agility, oral board and psychological examinations. Applications can be picked up at the Canton Township Personnel Division, 1150 S. Canton Center Rd., Canton, MI 48188 or send a self-addressed stamped business-size envelope to above address to request Public Safety Service Officer application form. Job description will be posted at the Township Administration Building. All applicants must complete a Canton Township application form in its entirety and be received by Canton Township Personnel Services prior to 4pm, September 29, 2000. Resumes will not be accepted without completed written application form. Written and physical agility testing will be conducted on October 13, 2000. The Charter Township of Canton does not discriminate on the basis of race, color, national origin, sex, religion, age or disability in employment or the provision of services. An Equal Opportunity Employer.

PURCHASING EXPEDITOR
Auto parts packaging firm is seeking a full-time individual to purchase order follow-up & supplier contacting. Must be detail oriented & accurate. Able to work in a fast paced environment to meet deadlines & customer demands. Skills required: Excel & PC proficiency. Forward resume including salary requirements to:
Attn: H.R. Department
12285 Dixie Street
Redford, MI 48239
Fax: 313-531-5243

CAREER OPPORTUNITIES AT

FLAGSTAR BANK

Flagstar Bank is experiencing rapid expansion and as the largest independent savings institution headquartered in Michigan we offer excellent career growth for those interested in the banking industry. We provide a generous benefit package including medical, dental and life insurance, company matching 401(k), vacation, educational assistance, paid holidays and sick days. The following opportunities are currently available in the Detroit area:

OPERATIONS MANAGERS: This position supervises the daily operations of one banking center. Requires 3 years retail banking experience in branch depository operations, supervisory experience and the ability and desire to promote new business development.

TELLER/CUSTOMER SERVICE REPRESENTATIVES: These positions involve direct customer contact handling their financial transactions. Requires excellent customer service skills. Previous banking experience required for customer service representative position.

To apply for positions in Farmington Hills, Bloomfield Hills, Sterling Heights, Troy and Rochester Hills.
Please call 1-877-632-0400 ext. 600

To apply for positions in Livonia, Canton, Taylor, Madison Heights and Detroit. Please call 1-877-632-0400 ext. 1000

www.flagstar.com



Attention Homemakers, Students and Others:

Heslop's China & Gifts

is looking for friendly, outgoing individuals to sell and service our customers. We offer $8. hr. to start. Benefits, 401k, and beautiful merchandise at an employee discount.

Opportunity for advancement.

• Novi in Novi Town Center
(248) 348-6888 ask for Sally

• Troy in Oakland Mall
(248) 588-1488 ask for Amanda

• Rochester in Meadowbrook Village
(248) 370-0888 ask for Theresa

Community Editor

Are you an excellent journalist with managerial experience and a team player?

We are in search of an enthusiastic leader to be our Community Editor for the Eccentric Newspapers. The Eccentric is an award winning newspaper that offer a competitive salary with excellent career opportunities, benefits, and generous time off policy.

To qualify you need a Bachelor's degree or equivalent, 5 years experience in newspaper reporting and/or editing, managerial experience and an understanding of Baseview, QuarkXpress, page design and editing. Superb communication and community relations skills are essential with thorough knowledge of libel, slander, and privacy laws. Interested? Submit resume to:

The Observer & Eccentric Newspapers
[redacted]

[redacted]

ASSISTANT MANAGER TRAINEES

Nation's largest independent tire dealer is looking for dependable friendly people with excellent customer service skills. $30K plus to start. Excellent benefits. Medical, dental 401K, profit sharing, vacations and great career advancement. If you have a smiling face and don't mind a physically demanding work load. Retail & management experience a plus.

Call (734) 953-2888

detroit.eHyscarch.com CareerCenter

HomeTown Classified EMPLOYMENT

Your HomeTown Classified ad is automatically posted on the Internet! Visit us today.

500 Help Wanted General

PUBLISHER
GRAND LEDGE/HASLETT PUBLISHING GROUPS

Lansing Community Newspapers has an opportunity for an energetic individual seeking new challenges who has excellent communication and motivation skills. The qualified candidate must possess a Bachelor Degree or equivalent and a strong background in retail advertising sales, management and experience in assessment of the marketplace, competitive positioning and development of strong community business relationships. Must be able to establish and maintain an atmosphere of professionalism, cooperation and customer service in the communities our newspapers serve. LCN provides a competitive salary and benefits.

Please send resume to:
Human Resources Manager
Lansing Community Newspapers
239 S. Cochran
Charlotte, MI 48813
Fax to: (517)543-3677
or e-mail to:
jkoch@cn.homcomm.net

"PURCHASING MANAGER"

Residential builder of single and multi-family homes seeks a highly motivated individual with a minimum of 3-5 years of residential construction purchasing experience in the following areas: Purchasing administration, estimation and bid procurement, blueprint take-offs, as well as contract negotiations. We offer a competitive benefit & compensation package including health insurance & 401k. Please fax your resume with salary requirements to 248-851-1531 or e-mail to: nlevy@pldc.com.

Q.A./ LEAD MACHINE OPERATORS

Competitive wages and benefits. Must have experience in plastics. Resumes to: P.O. Box 2869
Observer & Eccentric Newspapers
36251 Schoolcraft Rd.
Livonia, MI 48150

QUALITY ASSURANCE

Continuous improvement coordinator/facilitator needed for aerospace component manufacturer. Candidate should possess above average written & verbal communication skills and have ISO background. Apply between 7:30-3pm in person or send resume to: Ventura Industries, 46301 Port Street, Plymouth, MI 48710. 734-459-3900
or Fax: 734-459-6147

QUALITY CONTROL

Final inspection & assembly/test technician positions available at an aerospace component manufacturer. Overtime w/excellent benefit package. Minimum 1 year experience w/basic hand gages. We will complete your training on the job. Please apply at Ventura Industries, 46301 Port St., Plymouth, MI. 48170. 734-459-3900
Fax resume to: 734-459-6147

QUALITY INSPECTOR

CMM/Optical Vision Inspection Prototype components. Days. Profit Sharing, overtime, 401 (k). Will train Manual Inspector. Delta Research, 32971 Capitol Rd., Livonia, MI. 48150. 734-261-6400. Fax: 734-261-0909

QUALITY INSPECTOR

FTSS is the leading manufacturer of crash test dummies offering competitive salaries and benefits. We are currently seeking a qualified candidate with 3 years minimum experience. Ability to read blueprints, knowledge and ability to use measuring equipment, inspection gages, calipers, mircometers, dial indicator, height gage, sine-plate, bore & depth micrometers, scales, etc. Mathematically inclined. Apply or e-mail to:

FIRST TECHNOLOGY SAFETY SYSTEMS
47460 Galleon Dr.
Plymouth, MI 48170
hr@ftss.com
EEO/AAE

QUALITY MANAGER

QS9000 sheet metal fabricator, must have manufacturing floor experience. Resume to President, 2545 W. Maple, Troy, MI 48084.

RAILROAD MECHANIC
Ask for Myron or Mike
(248) 960-9440

REAL ESTATE MANAGER

A large local metro Detroit real estate company is looking to hire energetic, ambitious people for management positions. Several positions have become available. For confidential consideration email your resume to c21detroit@aol.com or fax your resume to (248) 299-1257

RECEIVING CHECKERS

Auto parts packaging firm seeks responsible individuals. Duties include: Checking packing slips, and bills of lading to the goods received, labeling products. Must be good with paperwork and detail. Experience a plus, but will train. Position open on all shifts. Apply in person 8:30am to 4pm.
Howard Ternes Packaging Co.
700 Manufactures Dr.
Westland, MI 48185

RECEPTION DESK

POSITIONS - Full & part time. Please call Melissa at: (248) 352-8000 x43.

RECEPTIONIST

Full-time for fast-paced salon in downtown Birmingham. Salon & computer experience and strong public relations skills needed. Call: 248-642-8181
Or apply at: Salon Sydney.

Receptionist Office Assistant

Enterprise Rent-A-Car in Wayne county has an immediate opening for a Receptionist/Office Assistant. This position requires good communication skills, organizational skills, and the ability to interact well with co-workers and customers.

Enterprise Rent-A-Car is a fast-paced, fun environment. We offer medical/dental benefits, 401(k), profit sharing options, and several opportunities for growth and advancement. If you are interested in this position, please fax your resume to (734) 784-2121 ATTN: RECEPTIONIST POSITION, or you may apply in person at 11375 S. Middlebelt Rd. in Romulus.

RECEPTIONIST

Part-time, Mon.-Fri. 9:30 am-4:00 pm. Human services agency in Livonia. Need good communication skills, ability to operate communication equipment, and some computer experience. $9.00 per hour.
Call (734) 458-8140.

RECEPTIONIST/PART-TIME

Nail Tech & Hair Assistant
Salon Matisse, W. Bloomfield.
(248) 669-1910

RECEPTIONIST

Roland Optics in Southfield at Applegate Square is looking for a warm, outgoing person for busy Optometrist office. Great atmosphere, great hours, top salary, full benefits, 401K. Full time. Call Marcie: 248-358-2920

REPAIR PERSON

No experience necessary; will train. Benefits available. Full time. Call Ray, 734-425-1105

REPORTER

Cover general news, education. Dearborn bi-weekly. Some experience preferred. Will train qualified candidate. Part-time, ideal for student.
Call Tom: (313) 584-4000

RESERVATIONISTS
Full or part-time.
Michigan Star Clipper Dinner Train. Call Mike or Sally:
(248) 960-9440

MANAGER TRAINEE & ASSISTANT - Men's wear full-time, good pay & benefits, will train. Livonia. 248-737-7134

RESIDENT MANAGER

or Couple for large, luxury apt. community in the Detroit metro suburbs. Responsible for all managerial duties - leasing, ordering, maintenance, service, 3/yrs exp. preferred. Apt., health benefits, dental, 401k.
Mail resume to PO Box #3241 Southfield, MI 48034 or fax to 248-644-0371

RESIDENT MANAGER/ COUPLE

Wanted for large, newer Clinton Twp. Apts. Community. Must have at least three years experience in property management, capable of supervising office staff as well as overseeing maintenance. Salary, benefits, 401K. Send resume to Paragon Properties Co. 32400 Telegraph Rd. Ste. 202, Bingham Farms, MI 48025 or fax resume to 248-646-0636

Heslop's

Is looking for Assistant Manager Trainees. Qualified applicants will possess strong leadership abilities and retail background. $24,000 to start. Fax resumes: 248-344-4342 or mail to:
Heslop's
22790 Heslip Dr.
Novi, MI 48375
Attn: Personnel.

Retail

MC SPORTS

Fall Into A New Career With
MC Sports!

★ ASSISTANT MANAGER
★ DEPARTMENT MANAGER
★ SKI TECHNICIANS

Attractive wages, competitive benefits and merchandise discounts! If you possess a positive attitude and the desire to work with one of today's greatest teams then come check out what we have to offer. Apply today at:

29475 7 Mile Road
Livonia
or fax resumes to:
Cedric Addie
(734) 971-0712.

Retail

Lord & Taylor
Lakeside Mall
Twelve Oaks Mall

Part-time early A.M. Stock Associates & part-time nights Housekeeping. Terrific benefits including 25% discount, medical/dental/vision, profit sharing. Apply in person anytime during store hours for an immediate interview.
www.lordandtaylor.com.
EOE.

RETAIL MERCHANDISER (PART-TIME)

RJ Reynolds Tobacco Company, an industry leader in consumer package goods, seeks qualified applicants for the position of
RETAIL MERCHANDISER'S in the following areas (Livonia/ Dearborn/ Plymouth). Responsibilities include calling on retail accounts to implement promotions and to merchandise, display and advertise RJR cigarette products. Prefer 1-2 year's retail merchandising experience. Valid driver's license required and automobile required. Applicants should be at least 21 years of age. Flexible hours are between 8:00 - 5:00 p.m., Monday through Friday, 30-35 hours per week, $10.00 per hour, and approximately 32 cents mileage reimbursement. No phone inquiries or walk ins accepted. Mail resume to RJ Reynolds Tobacco Co., 25696 West 12 Mile Road, Suite #305, Southfield, MI 48034. An Equal Opportunity Employer Male/Female

ROOFERS - top pay - must be experienced, truck & equipment, hardworking
Call 248-435-4848

Retail

SCOTT GREGORY

Visual Merchandising/Assistant Management person needed for trendy women's apparel store. Minimum 2 yrs. experience (prefer clothing sales). Some eves. (until 8) & Saturdays required. Competitive salary & benefits for right person. Fax resume to 248-203-9055 or call 248-203-9050.

ROOFERS NEEDED

Must have equipment & experience for residential roof. No steep jobs. Tearoff laborers also needed. 1 810 588-3933
734 981-1116.

ROUTE STOCKING

Livonia firm needs an organized, dedicated & efficient person for an established vending route. You must be clean cut, self-managing, in good physical condition, with a good driving record. We offer a friendly, stable work environment with opportunity for advancement. Good pay, full benefits. Call: 734-427-3510.

RUBBER LINERS & GENERAL LABOR

Apply Mon-Fri., 9am-11am & 1pm-3pm ONLY. 12500 Beech Daly, Redford (S of Schoolcraft).

SALES ASSISTANT (SECURITIES)

Preferably Series 7 licensed. Seeking highly motivated take-charge individual to work with VP's of large national firm in downtown Birmingham. Prefer experience in investment industry. Also computer, telephone & writing skills necessary. Excellent opportunity for career type. Salary open. Fax resumes to Betsy at: 248-433-8575.

SALES SUPPORT CLERK

The Eccentric Newspapers is seeking a part time sales support clerk to work in our Birmingham office. We are an award-winning newspaper offering a great work environment, excellent benefits and growth potential. Candidate must have six months to one year experience in a clerical related position, including customer relations. Must have general knowledge of office procedures, excellent computer and communication skills, and ability to accurately type 40 wpm. 25-30 hours per week, as needed. Ability to handle multiple tasks and work within deadlines essential. Please submit resume to:
The Observer & Eccentric Newspapers
36251 Schoolcraft Rd.
Livonia, MI 48150
E-mail:
sbibik@oe.homecomm.net
Fax: (734) 953-2057
Must include job code:
Sales Support

SALES TRAINEE

Kurtis Kitchen & Bath Centers has Entry level full-time positions available in 8 Metro Detroit locations. An amazing opportunity for those seeking a fulfilling career through skilled development, financial growth and a fun work environment. Duties include: computer entry, administrative support & customer service. Computer experience required. $9-$11/hour. Excellent benefits including 401K. Fax or mail resumes to:
Kurtis Kitchen & Bath Centers
Attn: Lisa RE:OA
12500 Merriman Road
Livonia, MI 48150
Fax: 734-522-9987

SALON AGAPE' in search of energetic professionals to join our team. We are a full service team based Aveda Concept salon located in the new downtown Novi area. To apply please email salonagapeatmsn.com or Fax resume 248-735-1587
Attn: G. Scarpelli

SAW/ BENCH HAND

Manufacturing company in Westland needs reliable person for position of General Bench Hand. Duties will include operating a saw, driving a Hi-Lo and various shop duties. Will train right person. Full time position w/overtime, benefits, 401(k), and paid vacations.
Fax resume to 734-595-0149 or call: 734-595-6400

SECONDARY Cafeteria Worker - 2½ Hrs./Day. ELEMENTARY Food Handlers - 3 Hrs./Day. Posting closes Sept. 26, 2000. For information on applying call 734-595-2025. Wayne-Westland Community Schools. 36745 Marquette, Westland, MI 48185 EOE.

SECURITY GUARD

Joe Panian Chevrolet has an immediate opening for a PART-TIME INDOOR SECURITY GUARD. Must provide excellent references. Please apply in person to Trina Pierce.
Joe Panian Chevrolet
Medium Duty Truck Center
28111 Telegraph
Southfield

Schoolcraft College
Livonia, MI 48152

ACCOUNTING SPECIALIST

Part-time position, 25 hours per week. Responsible for accounting and other financial duties requiring knowledge of accounting theory and fiscal policies and procedures.

Minimum qualifications include: High school graduate; successful completion of the College bookkeeper test; completion of the following Schoolcraft College courses or equivalent form another institution: ACCT 201 (Principles of Accounting) and ACCT 202 (Principles of Accounting); two years of accounting experience; proficiency with personal computers (word processing; spreadsheets, data entry) and calculators.

Interested applicants please call (734) 462-4405 and leave a message including your complete name, address, and phone number; an application will be mailed to you. Applications must include transcript and be received in Human Resources by no later than 5:00 p.m. on Friday, September 29, 2000.

It is the policy of the Board of Trustees of Schoolcraft college not to discriminate against any person on basis of race, creed, color, sex, age, marital status, handicap and/or national origin.

SECURITY - $8/hr.
Full or part time all shifts. Livonia/ Southfield/Novi areas. Overtime available. (248) 620-7927

SERVICE TECH

For Alarm Co. Exp. Top pay, benefits. On-job co. vehicle. Immediate opening 248-682-6800

SEVERAL BANKING OPPORTUNITIES AVAILABLE

Bank Processing Center needs Mail Clerks/Sorters/ & Data Entry Clerks. Part-time, Livonia area. Call (734) 427-8910.

SHEET METAL APPRENTICE

for roofing company. Good pay, benefits, hours. Start imediately. Call John 6:30am 313-899-2100

SHIFT FOREMAN

wanted for Redford, MI Galvanizer. Supervisory exp. not necessary. Exp. with steel and/or fabrication helpful. Pay based on experience and ability. Medical, dental & 401k benefits. Apply at 12600 Arnold, Redford, MI. (313)535-2600

SHIFT MANAGER

Auto parts packaging firm is seeking a responsible individual with 1 to 5 years supervisory experience in Warehousing. Familiar with computerized systems. Duties include: Insuring that inventories are maintained both system wise and physically in the warehouse. Troubleshooting and resolutions of inventory inaccuracies. Responsible for all departments. Must have excellent verbal, written and interpersonal skills.
Forward resume and salary requirements to:
Human Resource Dept., 12285 Dixie Street, Redford, MI 48238
Fax: 313-531-5243

SHINGLER / EXPERIENCED

Tools & transportation necessary. Top pay. Lots of hours. 248-443-5722.

SHIPPING & RECEIVING

for manufacturing co. Must have experience: UPS Air, stock room, skidding, fork lift. Self motivated & responsible person. Days, Livonia. $10/hr. + excellent benefits. Call 734-591-2200
Fax resume 734-591-2582

SHIPPING & RECEIVING/ WAREHOUSE DRIVER
Experienced. Apply at:
13321 Stark Rd.
Livonia, MI 48150

SHIPPING & RECEIVING CLERK

Belleville/Romulus Area. Must have good computer skills and shipping & receiving experience a plus. Please fax resume to: (734)729-7664

SHIPPING & RECEIVING

Forklift experience needed. Aluminum manufacturer of commercial storefronts and entrances has an immediate opening.
Send resume or fax.
United States Aluminum
13106 Waco
Livonia, MI 48150
734-542-9356
734-542-9268 Fax

Shipping/Warehouse

Fast growing distribution company seeks full-time shipping/ warehouse assistant. Duties include truckload/LTL/UPS shipments. Must be able to operate a forklift. Some lifting. Basic knowledge of computers with MS Word/Excel required. Good salary and benefits. Mail resume to PIDC, 900 Victors Way, Suite 300, Ann Arbor, MI 48108 or fax to (734) 930-9293

SHIPPING & RECEIVING

Established manufacturer is growing and looking for an experienced Shipping & Receiving person. Computer skills are important and industrial shop experience is a plus. Professional work environment, opportunity for growth, competitive wages, and complete benefits package. Send your job history or resume to our Sr. Vice President
P.O. Box 9060
Farmington Hills, MI 48333-9060
Fax: 248-553-3574
Phone: 248-553-7749.

SHIPPING/RECEIVING

Northwest suburban distributor seeks a full-time shipping clerk. Hours are 10:00 AM to 6:30 PM Monday - Friday. Accuracy, neatness and dependability a must. Good working conditions and benefits.

Send resume to:
Shipping/Receiving
P.O. Box 486
Farmington, MI 48332

We promote a drug-free environment. Substance abuse testing is part of the pre-employment process. E.O.E.

SHOP HELP/ SHIPPING HELPER

Shop cleanup, shipping and light machine work. Medical, Life, 401(K), days. Apply 23600 Haggerty, Farmington Hills, 9-4PM.

SIDING HELPER NEEDED
313-533-1589

SIDING INSTALLERS
- experienced -
Must have aluminum trim experience, own equipment, transportation and crew. $100+ per square. (248) 478-9500

SIDING INSTALLERS - established siding company seeking professional installers for year round work. Contact 248-335-1116 for interview.

SIDING TECHNICIAN - company seeking experienced Service Tech for year round work. Excellent pay, 248-335-1116

SNOW PLOW DRIVERS WANTED

Snow Busters Snow Removal, Inc., is looking for experienced drivers with own trucks. Earn $40-$60/hr. with assigned route. Health insurance available.
Call Jim 734-427-9353.

SOCIAL WORKER

Needed in Canton/Livonia office. Full time therapist. MSW CSW CAC-1 is preferred. Please send resume to: Family Service, 10900 Harper, Detroit, MI 48213 or fax to:
313 579-5942. EOE

STORE MANAGEMENT

If you have retail, restaurant or fast food management experience and are interested in a career with the nation's leading drug store chain, then CVS has your prescription for success.

- Fortune 100 company
- Salaries based on experience
- Medical/Dental
- 401(k) with company match
- Stock purchase plan/Bonus
- Career advancement

Positions available throughout Southeastern Michigan.

Mail or fax resumes to:
CVS/Pharmacy
28003 Eight Mile
Livonia, MI 48152
Fax: (248) 888-6315
Email:
hjmallad@cvs.com

SUBSTITUTE TEACHERS

needed for St. Mary's Catholic School, K-8, in Wayne. Call: 734-721-1240/fax 734-467-7381

OPERATIONS SUPERVISOR

Afternoon shift. 2-3 years supervisory experience needed. Good wages & benefits. Apply in person: Bax Global, 7010 Middlebelt Rd., Romulus.
Fax 734-595-0106

SURFACE GRINDER MACHINE OPERATOR
With experience.
Excellent pay. Excellent benefits. Close tolerance work. (734) 425-5165

PRE-SCHOOL TEACHER

30-40 hrs., great pay, 1 wk paid vacation; paid Holidays; Bonus; Livonia. 734-525-3730

OAKLAND COMMUNITY COLLEGE

STUDENT SERVICES SPECIALIST

Oakland Community College is currently accepting applications for the position of Student Services Specialist in the Enrollment Services Department at the District Office.

Minimum Qualifications: Successful completion of all major requirements for an Associate Degree in BIS or CIS; successful completion of Clerical Skills Battery; computer keyboard proficiency: 55 wpm; ability to operate computer equipment and appropriate software accurately and rapidly; two year's full-time, paid documented clerical work experience; ability to provide and support customer service functions; or an Associate Degree in appropriate discipline. Ability to work as a team player in a multi-cultural diverse working environment. (more detailed information is available for this position on the OCC web site a occ.cc.mi.us)

Applicants MUST complete an application form. Requests for applications will be accepted through 4:30 p.m. on Wednesday, September 27, 2000. Contact the OCC Job Hotline at (248) 341-2023 and refer to Position OOC32-10695.

OCC is an Affirmative Action/ Equal Opportunity Employer

METROONE

SUPERVISORS

We are a 24 hour fast paced call center with full time positions available. Previous supervisory experience required.

Supervise 30+ employees. Must be multi-tasked oriented with strong decision making skills. Provide counseling and ensure high quality performance. Salary commensurate with experience.

After 90 days, position includes up to an 18% pay incentive based on performance.

We provide flexible hours, paid training, and benefits.

TEACHER ASSISTANTS

needed 10am-6pm or 3pm-6pm for preschool with locations in Southfield, Farmington Hills & W. Bloomfield. Exp. helpful, but willing to train. Join our team! 248-357-1740; 248-661-3630.

TEACHER & ASSISTANTS
Needed for Livonia Childcare Center. Full or part-time.
Experience required. Call:
Mon, Wed, Fri: 248-474-0001
Tues & Thur: 248-926-1656

TEACHER

For Toddler program in Farmington Hills. 9:30am-6pm. Exp. & degree helpful, but willing to train. Join our team! (248) 661-3630.

TEACHER needed for Bloomfield Preschool. Full/part time. Experience preferred. Good pay. 248-648-5770

HEAD TEACHERS
PRESCHOOL & KINDERGARTEN
Early childhood ed required. Great benefits. Perry Nursery School, Ann Arbor. 734-677-8130 or fax: 734-677-0280

PRESCHOOL TEACHERS
Needed 8am-2pm.
Experience necessary.
Redford area. 313-541-1318.

TEACHERS WANTED

Are you looking for challenges, gratification, and a place where you can utilize your creativity and find support in your endeavors? North Star Academy is the milieu for you. We are seeking teachers for the elementary and high school levels to work in a self-contained classroom for students with learning disabilities and/or attention disorders. Fax your resume to: 248-557-6794. For more information, call: 248-557-8393

TEACHER - 2nd Grade. Full time or 2 part time Teachers. Experienced. Very small class. Excellent school. 313-532-1916

Technician

LATHE OPERATOR

Beaver Aerospace & Defense, a division of PSI, is a leader in the manufacture of precision ballscrews and actuators. Candidate must have 2+ years experience running manual lathes and have own tools. Must be able to read blueprints and maintain holding tolerances of .005 to .010 on I.D.'s and O.D.'s. Pay rate up to $16 per hour plus full benefits.
Visit us at www.psi-online.com for more info. Refer to job code when replying.

JOB CODE: HC-LO
PSI Inc. - HR Dept.
11878 Hubbard
Livonia, MI 48150
734-266-3247 FAX
humanresources@psi-corp.com

TELEMARKETERS
Experienced or we will train
Full Time or Part time
Westland Location.
Call 734-721-2016.

TERMINAL OPERATOR

Gasoline distributor seeks full time Terminal Operator. Includes daily inventory, loading of trucks and light maintenance. Computer experience helpful. Experience a plus, but not necessary. Excellent benefits package, including major medical, 401K and life insurance.

Please send resume to:
Knight Enterprises, Inc./ Delta Fuels
40600 Grand River
Novi, MI 48375
ATTN: Jim Demyan
or Fax to: (248) 478-1441

THERAPISTS - Private outpatient MH/SA clinic. Master's degree, state license/certification required. Professional atmosphere. Referrals available. Resume to: EN, P. O. Box 888 Bloomfield Hills, MI 48303
Fax 248-594-1204
e-mail: rkneip@voyager.net.

TOW TRUCK OPERATORS

Exp. Good driving & police record. CDL A-B air & chauffeurs. Apply: Ross Towing, Southfield. 248-356-6011

Transportation

DISPATCHER

Insurance Auto Auctions, the nation's leading provider of loss recovery services to the insurance industry, seeks a dispatcher. This individual will take responsibility for distributing all assignments and deliveries to the drivers on a daily basis, reviewing driver logs and timecards to ensure accuracy, maintaining driver files, communicating driver problems and potential problems to management, and various other related duties. The ideal candidate has good organizational skills and is computer literate. Tow dispatch experience preferred, but not required. Will train. Daytime shift with no weekends. We offer a competitive salary, benefits package and 401K.

Send/fax resume with salary requirements to: IAA-Dispatcher, 28701 Hildebrandt, Romulus, MI 48174. Fax: 734-946-4944. IAA is a drug-free workplace. EOE.

TRAVEL AGENT

Busy Farmington Hills Agency needs experienced Sabre or Worldspan. (248) 851-7760.

Travel Agents

for W. Bloomfield Agency. Corporate/Leisure. Sabre trained a plus. Please call 248-855-6560

TRAVEL CONSULTANTS

No experience necessary. Will train friendly, confident, sharp individuals to sell vacations using proven telephone sales techniques. No cold calling. Paid training, flexible 30 hrs./wk. $7.70/hr. plus $100-$300/wk. commissions. Dearborn 313-278-4100 ymtvacations.com.

TRUCK DRIVER OTR, expediter needed. Home every few nights. $60,000 a year. Class A CDL required. (800) 548-1614

TRUCK DRIVER & SHOP LABORER

Needed for steel fabrication shop in Milford. Ask for Lonnie or Ken: (248) 684-4177

TRUCK DRIVERS NEEDED
Exp. Class A short double and tri-axle. Copeland Paving.
(248) 305-6020.

TV TECHNICIAN/VCR
Experienced only need apply.
Full or Part-time.
(248) 875-0149

ACO HARDWARE WAREHOUSE

Men/Women in good physical condition needed for full time warehouse shipping department.

- Start time 4pm
- Benefit package includes: Medical, Dental, Life Insurance, Paid Holidays & Vacation, Employee Discount, 401(k) & ESOP.
- Pre-employment Drug Screen.

Call Mon. - Fri. 9 to 4pm
248-615-2566
for appointment or send letter of interest to:
ATTN: Human Resources
O&E/Warehouse
23333 Commerce Dr.
Farmington Hills, MI 48335-2674
Fax: 248-615-2696
or visit our web page and see all of our career opportunities at www.acohardware.com
EOE

WAREHOUSE/DRIVER

Tropical fish warehouse has full-time position available. Call: (313) 532-1313

WAREHOUSE

Fireplace & Spa, a rapidly growing specialty retailer and major fireplace distributor located in Livonia is seeking an energetic and enthusiastic full-time person to join our team. Hours - Mon. thru Fri. 9:30-6. Must have previous shipping/ receiving and hi-lo experience a plus. Apply in person at 32700 Capitol St., North of Plymouth Rd., off East side of Farmington Rd. We offer an excellent benefit & compensation package.

WAREHOUSE

Kurtis Kitchen & Bath Centers has Entry FT openings in our distribution center. Duties include: stocking, inventory, filling orders, loading and unloading 70+ pounds. $9-11/hr to start. Excellent benefits including 401k. Apply in person @ 12500 Merriman Rd., just S of I-96. Phone: 734-522-7600

WAREHOUSE - Light work. Pack orders, unload containers, and keep warehouse organized. M-F, 9am-5pm. 313-534-0071

WAREHOUSE RECEIVER - to receive fine furniture, full time, experience a plus. 8am-3:30 pm Mon. thru Fri. Farmington Hills area. $10/hr. + benefits. Ask for Michael. 248-855-1600

WAREHOUSE MANAGER
DAY SHIFT

Auto parts packaging firm is seeking a responsible individual with 1 to 5 years supervisory experience in Warehousing. Familiar with computerized systems. Duties include: Insuring that inventories are maintained both system wise and physically in the warehouse, troubleshooting and resolutions of inventory inaccuracies. Must have excellent verbal, written and interpersonal skills. Forward resume and salary requirements to:
H.R. Department
12265 Dixie St.
Redford, MI 48239
Fax: 313-531-5243

WAREHOUSE POSITIONS
Up to $10/hr. to Start

Murray's Discount Auto Stores has Immediate Openings at our Corporate Distribution Center.

Due to an increase in our sales volume, we are adding additional order selectors and stockers to our Corporate Distribution Center team. We are looking for reliable and dedicated individuals for both morning & afternoon shifts. We offer excellent pay and benefits, which include Blue Cross/ Blue Shield medical/dental, Employer matched 401(K), paid vacations and holidays.

Apply in person at our corporate office located at 8060 Haggerty Road in Belleville, Michigan (located just south of the Ecorse & Haggerty Road intersection) or call toll-free 1-877-586-1503.

An Equal Opportunity Employer

WAREHOUSE SELECTOR
$12.00/hr.

Stay in shape, earn great money, and become eligible for benefits and tuition reimbursement as a Grocery Warehouse Replacement Selector for Spartan Stores.

If you can't stand the thought of a job behind a desk and are looking for a job that keeps you in shape, this may be a perfect fit! Applicants must possess the ability to perform repetitive lifting (between 20-70 lbs for a distance up to 10 feet) while insuring the accuracy of orders selected. In this position, you will be on the move for the entire shift.

You must be able to work a day or afternoon shift and are required to work a day shift on Sunday. This position is not full time, but offers plenty of hours during the summer months with more flexibility during the year.

All interested candidates should submit a resume or apply in person Tuesdays and Thursdays from 10am-4pm by October 6 at: Spartan Stores, Inc., 9075 Haggerty Road, Plymouth, MI 48170. EOE, M/F/D/V

spartan stores. inc

Warehouse - Small Parcel Shipper

MDI is an internationally recognized designer & manufacturer of promotional displays and traffic control products. We are interviewing for a team-oriented Small Parcel Shipper to help insure on-time delivery of products to our customers.

Requirements include ability to drive a counterbalanced forklift and a narrow aisle forklift, proficiency in computer data entry, problem-solving skills, self-motivation, outstanding attendance, and attention to detail. Work hours are 11:00am - 7:00pm, Mon-Fri.

If you're interested in working on our team, fax resume and wage history to:

(248) 488-5741
or send to:
MDI, Attn: HR-WHS
38271 W. 12 Mile Rd.
Farmington Hills, MI 48331
EOE.

WAREHOUSE SUPPORT SPECIALIST

Conscientious, detail-oriented, above average math skills required. Apply in person Mon.-Fri., 9am-12 noon & 3-4:30pm. TMR, 36745 Amrhein Rd., Livonia (N/Plymouth, W/ Levan)

WAREHOUSE

We have full-time day shift/part-time 3-7pm positions available. This job requires sorting cases of merchandise by destination. Must be team oriented. Benefits. Apply: American Logistics, 28340 Plymouth Rd., Livonia 734-513-2521 x234.

Growing company in Plymouth area is looking for career minded individuals to manage their own routes. This is an entry-level position with lots of growth opportunity. This customer service position will require you to drive a company owned straight truck to service established accounts throughout southeastern Michigan. Ideal candidates will have excellent communication skills, a good driving record, and the motivation to learn. Submit resume to Service Specialists, P.O. Box 701248, Plymouth, MI 48170. Or fax resume to: 734-416-3810. EOE

WELDER MIG LIGHT ASSEMBLY - Full & part-time. Good benefits, health & dental. $8-$10/hour, will train. Livonia area. Call (734) 422-9333

BREAK NEW GROUND

It's an exciting time to be at Lowe's Home Improvement Warehouse. Our growth has made us one of the nation's fastest growing Fortune 200 companies. And with plans to break new ground by building 100 new stores this year alone, Lowe's career opportunities offer you exciting new ways to advance with us. Lowe's offers great pay, flexible hours and one of the best Employee Stock Ownership Programs in the country.

The new Lowe's of Bloomfield is hiring!

Sales Specialists
Appliances • Commercial Sales • Delivery • Flooring • Kitchen Cabinets • Tools • Live Nursery • Project Sales

Sales Associates (full-time & part-time)
Appliances • Bath Plus • Building Materials • Electrical • Flooring • Greenhouse • Hardware • Home Decor • Kitchen Cabinets • Lawn & Garden • Lumber • Millwork • Paint/Wallpaper • Plumbing • Tools

Cashiers • Loaders • Stockers • Janitor
Delivery Drivers • Phone Bank Operators
Administrative Office

Bring your skills and knowledge to Lowe's and be part of an exciting team that's going places! Please apply in person Monday - Friday, 8am - 6pm at the following location:

Lowe's Hiring Office
Bloomfield Towne Square
2255 S. Telegraph Rd.
Bloomfield, MI 48302
(located behind Cosco.)
Ph: (248) 253-6110
Fax: (248) 253-6113

LOWE'S Improving Home Improvement

www.lowes.com
An Equal Opportunity Employer

SMC **SYSTRAND MANUFACTURING CORP**

Director of Quality

We are seeking an experienced Director of Quality at our Automotive Manufacturing Facility. You will plan and direct activities related to the development, application and maintenance of quality standards for industrial processes, materials, and products. Experience with QS9000 principles is absolutely essential; as are strong management skills, interpersonal, leadership, communication, and analytical skills are also necessary. Candidate will represent our manufacturing operations in discussions with customer counterparts regarding parts quality characteristic. 5+ years of quality experience in a high volume manufacturing facility. Successful candidates will be a self-starter and must have a Bachelor's degree. We offer a competitive salary and benefit package.

For immediate consideration, please forward your resume in confidence to:

Director of Human Resources,
Fax: (734) 479-8106
or e-mail: careers@systrand.com.

Systrand is an equal opportunity employer.

Sales



The Power of Potential.

Doing whatever it takes to help you achieve your full potential. It's what we're all about at GE Financial Assurance. That's why we provide our Independent Sales Agents with resources like quality leads, marketing support, and a Management Development Program. Make the call to join a market leader.

To pursue this very special opportunity, please call or forward your resume to:
Karen Erickson, District Manager. EOE.

Ph: (800) 343-7125
Fax: (248) 244-0604

detroit.elityesearch.com CareerCenter

HomeTown Classified

EMPLOYMENT

Your HomeTown Classified ad is automatically posted on the Internet! Visit us today.

500 Help Wanted General

WELDER / FABRICATOR
Experience necessary. MIG, TIG, & reading blue prints. Excellent pay & benefits.
Call (734)591-2200 or
Fax resume to: (734)591-2582

WELDERING/SHIPPING/RECEIVING
Experienced individual needed for hardware distributor. $14/hr. Century Hardware, Wixom
248-349-8500/fax 248-349-1299

WELDER / LAYOUT
Cutting, bending, able to read plans & take charge of a project. Excellent working environment & benefit package. Wage negotiable. Apply in person: Marygrove Awnings, 12700 Merriman Rd., Livonia. Ask for Jenny.
734-422-7110

WELDERS
Experience necessary. Detroit metropolitan area. Go to work today and enjoy great pay, flexible hours, health benefits, 401k and much more!
Call (734) 427-8910.

WELDERS, FABRICATORS & GENERAL LABOR
with experience needed for structural steel and miscellaneous iron fabrication shop. Immediate positions available. Competitive wages and benefits. Apply in person at: Aristeo Construction, 12811 Farmington Rd., Livonia. 734-427-6111

WIXOM AREA
Experienced individual for small machine shop. Should be familiar with electrical panels/hydraulic machines. For interview
Call - 248-685-0961

WOOD FLOOR INSTALLER / SANDER
Full & part-time positions available. Experience helpful but will train. 248-477-6106

YARD FOREMAN / LABORER
For construction equipment rental house. Health insurance, benefits, 401K plan. No weekends. Call Brian 248-548-6720

20 IMMEDIATE OPENINGS!
GENERAL LABOR/ ASSEMBLY
We are seeking dependable workers for ALL SHIFTS
CPS offers Training, Competitive wages, and Bonuses
NO APPOINTMENT NECESSARY
APPLY 9-11am or 1-3pm at
Corporate Personnel Services, Inc.
5647 N. Wayne Road (between Ford/Warren)
734-722-7990

501 Computer/Info. Systems

detroit.elityesearch.com CareerCenter

CABLE TV
HIGH SPEED DATA TECH . Individuals with experience installing Network interface cards and modems. Must have computer experience and a good driving record. Competitive wages and benefits. Will train the right person. Apply in person or e-mail ELITE COMMUNICATIONS INC.
25601 Glendale,
Redford, MI 48239.
Jaydgendron@elitemich.com

COMPUTER ASSISTANT
Part-time position (20 hours per wk). Must have extensive experience with Microsoft Windows 95 / 98, and Microsoft Office. Must also have college credit toward a computer technology degree. Will be responsible for trouble-shooting computer problems, maintaining and installing computer hardware, software and peripherals. $10-12 per hr. Resumes only to:
Sheryl Stoddard
Jewish Family Service
24123 Greenfield Rd.
Southfield, MI 48075
Fax: (248) 559-9658
or email: stodjfs@aol.com
equal opportunity employer

COMPUTER, INTERNET PERSONS to work online! with EKIK, INC. $75.00 to $145.00 an hour from your own PC! Vacations, bonuses, incentives and Full Training. Free E-Book http://www.pcworkonline.com

COMPUTER TECHNICIAN
Rochester Community Schools is seeking a Computer Technician. Novell 4.11 and 5.1 administrative experience & Windows 95 / 98 troubleshooting experience a must. Salary: $18.71 to $18.01/hour, plus benefits.
Send resume to: Deb Humig
Rochester Schools
501 W. University Dr.
Rochester, MI 48307 EOE.

502 Help Wanted-Office Clerical

detroit.elityesearch.com CareerCenter

ACCOUNTANT
Accounting firm seeks entry level accountant. Competitive salary & benefits. 12 Mile & Telegraph area.
Fax resume & salary requirements to: 248-358-1011

ACCOUNTING CLERK
Hagopian in Novi has full-time position available in small office environment. Duties include: accounts payable, filing & bank reconciling. Position expanding to include inventory processing. Job requires 1-3 yrs. computer & office experience. Excellent benefits including 401K. Send resume with salary requirements to: 43223 12 Mile Rd., Dept. 131, Novi, MI 48377
No phone calls.

502 Help Wanted Office Clerical

PC TECHNICIAN
Canton Township is accepting applications for the position of full-time PC Technician. Technical work providing support for the maintenance and trouble-shooting of computer related hardware and software problems. Familiarity with PC software applications and a working knowledge of Microsoft DOS and Windows 9x/NT operation software. Graduation from high school and 1 yr. of practical work experience as a PC Technician or a related field. Salary: $25,100-$29,400/yr. Applications must be picked up at the Canton Township Personnel Division, 1150 S. Canton Center Road, Canton, MI 48188 or send a self-addressed stamped business-size envelope to above address to request PC Technician application form. A Canton Township application form must be completed in its entirety and on file with the Canton Township Personnel Division by 4pm, September 22, 2000. Resumes will not be accepted without completed written application form. Job description will be posted at the Township Administration Building. The Charter Township of Canton does not discriminate on the basis of race, color, national origin, sex, religion, age or disability in employment or the provision of services. An Equal Opportunity Employer.

PROGRAMMER/ ANALYST
The Charter Township of Canton is accepting applications for the position of Programmer/ Analyst. Professional work in the programming, maintenance, development, training, and user support of the Township Management Information Systems. A minimum of two years workplace programming experience with a minimum of one year FoxPro and/or Visual Basic experience. Must have already passed or must pass within 12 months of being hired or promoted Microsoft certification exam 70-176 and one other of the following Microsoft exams (70-029, 70-175, or 70-100). Extensive hands-on experience with personal computers, Novel networks, and database engines (SQL Server and FoxPro). Graduation from a college or university with specialization in Computer Programming, or a related field; or any equivalent combination of experience and training. Applications must be picked up at the Canton Township Personnel Division, 1150 S. Canton Center Road, Canton, MI 48188 or send a self-addressed stamped business-size envelope to above address to request Programmer/Analyst application form. A Canton Township application form must be completed in its entirety and on file with the Canton Township Personnel Division by 4pm., Sept. 29, 2000. Resumes will not be accepted without completed written application form. Job description will be posted at the Township Administration Building. The Charter Township of Canton does not discriminate on the basis of race, color, national origin, sex, religion, age or disability in employment or the provision of services. An Equal Opportunity Employer.

502 Help Wanted-Office Clerical

ACCOUNTING CLERK/ BOOKKEEPER
Restaurant management company located in Novi seeking experienced accounting clerk. Duties include: A/P & A/R; reconciling statements; sales entry; bank deposits; payroll entry. Computer exp. required. Full time, Mon-Fri 8:30-5. pay commensurate with experience. Excellent benefits & working conditions. Interested persons should send copy of resume with salary requirements to HR Dept./MD, 27145 Sheraton Dr., Novi, MI. 48377-3318 or call 248-735-8010, ext. 303.

ACCOUNTING CLERK
Full time, entry level position. Must have basic accounting experience, enjoy detailed work, good organizational skills and computer experience with good data entry skills. Excellent company paid benefits. Please send resume or apply between 8:30 a.m. and 4:30 p.m., Mon-Fri.
melody farms
31111 Industrial Road
Livonia, Michigan 48150
EOE--MF

ACCOUNTING CLERK
Farmington Hills firm. Part-time until January 1st when full-time becomes available. Accounting skills stressing payroll preferred. Fax resume and wage requirements to: (248) 553-4955

ACCOUNTING/ DATA ENTRY CLERK
Capable of working independently for Livonia office. Competitive pay / benefits.
Phone (248) 426-8990
Fax (248) 426-8994

ACCOUNTING POSITION
at growing Canton trucking company. Computer experience necessary. Great benefits.
Fax resume to: 734-453-8608

ACCOUNTING SUPPORT OPENINGS
- Accounts payable / receivable,
- Data entry,
- General ledger manufacturing.

Temp to hire.
Call Dorothy or Email birm@astaff.com

Birmingham	248-646-7663
Clinton Twp.	810-226-9642
Farmington	248-473-2933
Taylor	734-284-6457

ACCOUNT PAYABLE CLERK
Local Stamping Plant seeks experienced Accounts Payable Clerk. Competitive wages & excellent benefits. Apply in person or send resume to:
BAYLOFF DIE & MACHINE
8910 Belleville Rd.
Van Buren Twp. MI 48111

LITTLE VALLEY HOMES
Need detail oriented and professional individual for data entry in accounting dept. Please call (248) 348-2800 or Fax resume (248) 348-4619 Attn: Kristy.

502 Help Wanted Office Clerical

ACCOUNTS PAYABLE
Accounting firm seeks a full-time Accounts Payable Clerk who is dependable and detail-oriented. Must have prior computer experience. Excellent benefit package. Please send resume & salary requirements to: Office Administrator, 44744 Helm, Plymouth, MI 48170-6023.

ACCOUNTS PAYABLE CLERK
Livonia office seeks a dependable, detail oriented, full-time person for Accounts Payable, Payroll & multiple job tasks. Excel & Word Exp. 40 hrs. & Benefits. Please send resume with salary requirements to:
Box #2845
Observer & Eccentric Newspapers
36251 Schoolcraft Rd.
Livonia, MI 48150.

ACCOUNTS RECEIVABLE CLERK
Auto parts packaging firm is seeking a responsible individual in our Accounting Department. Duties include: Analyze invoices & checks, edit & post checks. Computer operations a must. Microsoft a plus & switchboard relief. Please forward resume with salary requirements to:
Attn: H.R.3 Department
12285 Dixie Street
Redford, MI 48239
Fax: 313-531-5243

CONSTRUCTION CONTRACT ADMINISTRATOR
A/P, A/R, computer literate.
Fax resume to: 734-462-9475

ADMINISTRATIVE ASSISTANT
Marketing experience helpful, but not necessary. Forward resume to: Personnel Dep't., 17199 N. Laurel Park Dr., Ste. 410, Livonia, MI 48152

ADMINISTRATIVE ASSISTANT
Reptron Electronics, one of the nation's top distributors of electronics components, is currently seeking an energetic, motivated professional to join us as an Administrative Assistant. Qualified candidates must possess a professional telephone demeanor, excellent organizational/communication skills and PC proficiency in Office 97. Win98, and MS Outlook.

Reptron Electronics, Inc. offers an excellent compensation and benefits package. Please submit your resume today to: Reptron Electronics, Attn: GM, 34403 Glendale, Livonia, MI 48150-1364. Fax (734) 525-3209 or e-mail to: livoniaweb@reptron.com
EOE. Drug-free Workplace.
See us on the web at: www.reptron.com

ADMINISTRATIVE ASSISTANT
Desire, motivated, computer oriented Assistant. Salary and benefits. Call 1-800-683-4057 or fax resume: 248-681-3941

ADMINISTRATIVE ASSISTANT
Full-time. Livonia. Organized person needed for busy office. Construction exp. would be helpful. MS Word & Excel, A/P, A/R, typing, dictation. Must have 2-3 yrs. administrative exp. Competitive salary & benefits. Fax resume to: 734-591-5545

ADMINISTRATIVE ASSISTANT
Multi-National auto supplier in Canton needs Administrative Assistant to work with Sales & Engineering. Track engineering changes, write quotes, purchase orders, special projects for sales & engineering. Potential for advancement. Requires: Microsoft Office, Powerpoint., Project & Access. Some college required. Automotive experience preferred. Fax resume to: 734-454-4513 or mail to: 7610 Market St., Canton, MI 48187

ADMINISTRATIVE ASSISTANT/RECEPTIONIST
needed for growing construction/property management co. Full-time with benefits. Responsibilities include front desk, data entry, clerical & general office duties. Position requires working knowledge of Word, Spreadsheets, strong communication & organizational skills. Send resume with salary requirements to:
Sherr Development
31555 14 Mile Rd., Ste. 101
Farmington Hills, MI 48334
or Fax to 248-626-4571

ADMINISTRATIVE ASSISTANT
Full time for fast paced Southfield insurance agency. Must be proficient in MS Word-Excel, full benefits. Fax resume & salary requirements to 248-226-2517

ADMINISTRATIVE ASSISTANT
to $35,000 - Major Troy firm needs 3-5 years experience in a for-profit corporate setting. Strong Excel and PowerPoint skills. Call Barb 810-772-6760. Snelling Personnel Services.

ADMINISTRATIVE ASSISTANT GOOD TYPIST
Paid benefits. Windows 95 exp. helpful. Ultracom, Inc., 25800 Lahser Rd., Southfield, MI 48034 248-350-2020 Ext. 224
Fax: 248-350-9068.

ADMINISTRATIVE ASSISTANT
For Older Adult Volunteer programs. Southfield location. Strong computer skills, proficient in Excel and Word a must.
Resumes: CIS/OC,
50 Wayne St., Pontiac, MI 48342 or fax: 248-333-3718.

ADMINISTRATIVE ASSISTANT
to $40,000 - Director of global firm needs assistant. 5 yrs corporate experience. Any human resource background is helpful. Advanced Word, Excel and PowerPoint needed. Great location. Call Barbara 810-772-6760. Snelling Personnel Services.

ADMINISTRATIVE ASSISTANT
Will assist payroll department. Must be familiar with Word & Excel. Willing to travel from Westland & Redford locations. Good pay & excellent opportunity.
Please fax resume to: (734)729-7694

ADMINISTRATIVE ASSISTANT
Concrete construction company seeking experienced assistant to work with project managers & estimators. Microsoft Office & construction experience preferred. Send resume to: Bolton Pontiac Trail, Wixom, MI 48393 or fax to 248-668-8378.

502 Help Wanted Office Clerical

ADMINISTRATIVE ASSISTANT
Needed for local government unit. Full-time. Position requires: good computer skills, accounting knowledge. Mail resume & salary requirements to: Beverly, Conference of Western Wayne, 38293 Plymouth Rd., Suite 101, Livonia, MI 48150. Competitive wages & benefits. E.O.E.

ADMINISTRATIVE ASSISTANT
Award winning Bloomfield Hills architectural firm seeks energetic person to join our team. Looking for:
★ RECEPTIONIST
★ PRINT ROOM ASSISTANT (Will Train)
Some experience necessary. Excellent working environment & compensation package. Interested parties fax resume to 248-437-6841.

ADMINISTRATIVE ASSISTANT
Work at the National Headquarters for a Southfield based company as an Administrative Assistant to the Executive V.P. Must be able to handle multiple tasks in a fast paced environment. Excellent opportunity for the right candidate. Very generous salary and benefits offered. Fax resume to: 248-353-4171 call 800-289-3937 x219 or email to: careers@docoptics.com.

ADMINISTRATIVE ASSISTANT to CEO
Birmingham executive has opening for dedicated Administrative Assistant. Fax resume and cover letter stating salary requirements, career goals, and available commencement date.
Ms. Wilson
Fax: (248) 642-4210

ADMINISTRATIVE
An automotive supplier, located in Western Wayne County, has an immediate opening for an energetic individual to perform full time entry level administrative functions, which includes timekeeping and data entry. The successful candidate should have a good clerical background. Experience in ADP total time a plus.

The salary position offers a comprehensive benefit package which includes health/dental, life, pension, 401(k) and bonus opportunities.

Mail or fax resume to:
FEDERAL SCREW WORKS
34846 Goddard Road
Romulus, MI 48174
Fax (734) 941-5740

ADMINISTRATIVE ASSISTANT
Small Farmington Hills office. Phones, MS Word, Excel and Power Point. Temp to perm. $12-13/hr.

EXECUTIVE ASSISTANT
Auburn Hills auto company, 1 year assignment. Must have strong Word, Excel & Power Point and excellent communication skills. Pay negotiable.
OAKTEC Professional Staffing Team
Farmington (248)488-0464
Auburn Hills
(248)377-4070
Fax (248)377-1599
Oaktec@tx.netcom.com

ADMINISTRATIVE ASSISTANT / RECEPTIONIST
Fishbeck, Thompson, Carr & Huber, an employee-owned engineering / architectural consulting firm headquartered in West Michigan, is opening a new Farmington Hills office. We are seeking an Administrative Assistant / Receptionist to help set-up, maintain and support professionals and systems in this new location. Candidates should be well organized, detail oriented, and possess good communication skills. Must have at least 3 years experience with windows-based word processing and spreadsheet software, preferably in an engineering or legal environment. Knowledge of WP 8 is desired. Submit resume to:
Human Resource-FH
fhch
6090 East Fulton
Ada, MI 49301-0211
Phone: 800-456-3824
Fax: 616-676-8173
email: humanres@fhch.com
www.fhch.com EOE

ADMINISTRATIVE ASSISTANT, EXECUTIVE
ValueOptions, a managed behavioral health care organization, is seeking an Executive Administrative Assistant for their regional office in Southfield. In this role, you will be directly reporting to and supporting the Regional Vice-President, as well as assisting various department directors with projects on an as-needed basis. Candidates must have excellent verbal and written communication skills, as well as a "people" oriented personality. Must be highly detail oriented, organized, reliable and professional, and also must be proficient in Microsoft Word, Excel, Access and Outlook. A Bachelor's Degree is preferred, as well as 5 years experience in a supporting role. This is a permanent, full-time position with a salary range of low to mid-30k's depending upon experience. Benefits include medical, dental, vision, and 3 weeks vacation.
All interested candidates please fax resumes to HRD at 248-626-6112 or mail to:
EAA / HR
P.O. Box 2980
Southfield, MI 48037

ADMINISTRATIVE/ RECEPTIONIST
Bloomfield Hills - Excellent pay, benefits and advancement opportunity. Position requires professional image and skill answering multi-line phones, greeting guests, interacting with clients & vendors & typing of all kinds and general word processing. Fax resume weekday to 248-626-7694.

502 Help Wanted Office Clerical

ADMINISTRATIVE CLERK
FTSS is the leading manufacturer of crash test dummies. We are currently seeking an organized individual with 2 year's administrative experience. To assist in the Quality Dept. Responsibilities include data entry, filing, and typing. Word and Excel required. ISO exp. a plus. High Diploma or GED. Apply or e-mail to:
FIRST TECHNOLOGY SAFETY SYSTEMS
47460 Galleon Dr.
Plymouth, MI 48170
hr@fts.com
EEO/AAE
AAP/EOE.

★ Administrative Coordinator. This challenging and rewarding position seeks a self-motivated individual to support the sales team of a major company. Must be familiar with Excel and Word. Duties include quotes, spreadsheets and working on special projects. Opportunity to advance into a Sales position.

★ Purchasing Assistant. Seeking multi-task team player with purchase order background and some expediting experience. Excellent working environment plus full benefits.

★ Employment Interviewer. Seeking 'people person' to interview and screen administrative professionals for Novi company. Seeking positive team player with excellent communications. Will train.

(248)344-6700 Fax(248)344-6704
See jobs of the week at:
www.jobedrc.com

Administrative Openings
★ High profile opportunity in Southfield supporting CEO. Strong computer skills (Palm Pilot a plus) & executive level experience required. $35K.
★ CEO in Livonia seeks Executive Assistant with outstanding Administrative skills. $40K.
★ Great situations in Farmington Hills for Receptionists. $10-$12/hr.
★ Large international company in Farmington Hills desires Sales Secretary proficient in MS Word, Excel, Powerpoint & Outlook. $29-$35K, great benefits.
Fax resume (248) 932-1214
to Gloria (248) 932-3661

www.harperjobs.com

Administrative

REPORTING ASSISTANT
Southfield Managed Behavioral Healthcare Organization seeks a REPORTING ASSISTANT to analyze and run queries on health care databases. Excellent math skills and working knowledge of computer spreadsheets essential. Access knowledge a plus. Bachelor's degree or equivalent combination of education and work experience required. Salary mid 20K range. Excellent (100% Company paid) benefits. Please send resume:
Attn: VO/HRD/IS
PO Box #3520, Southfield, MI 48037 or Fax to: (248) 208-5112

AMAZING JOBS!!
Many west suburban openings! Administrative Assistants-$12-$14, Data Entry-$9-$10, Receptionists-$9-$11, CSRs-$8-10. MS Office experience required. Evaluation hire.
EXPRESS SERVICES
734-467-5450 Fax 734-467-1636.

ARE YOU looking for a job with long term security, benefits, 401K, profit sharing and no weekends? Our Farmington Hills office has a job for you in Customer Service. We are looking for a reliable, self-motivated person who enjoys the atmosphere of a busy sales office. Must have pleasant phone voice. Salary negotiable. Call: (248) 553-9250

Receptionist Part-Time
Service firm seeks a part-time individual with excellent communication skills. Work 15-20 hours per week. Call Marge at:
(248) 477-0612

ASSISTANT PROJECT MANAGER/ PROJECT ENGINEER
Commercial general contracting firm seeks qualified person to assist Project Manager. Must have 2-4 years construction experience or equivalent education. Farmington Hills/Redford office. Send resume to: Box #2794
Observer & Eccentric Newspapers
36251 Schoolcraft Rd.
Livonia, MI 48150

Assistant Shipping Supervisor
Great for Students! Part-time, entry-level, afternoons. About 25 hours/wk., casual attire, friendly atmosphere. Some schedule flexibility available. Will train. Call 734-459-9699, ext. 401.

Auto Dealer

ACCOUNTS RECEIVABLE/ CASHIER
Auto dealer seeks experienced accounts receivable/cashier. Previous Dealership experience a plus. Excellent pay & benefits package. Hrs flexible. Goodman Automotive Group. Contact Debbie Noble (734) 971-8100 Fax resume to (734) 677-3625

AUTOMOTIVE DEALER
seeks Accounts Payable/ Receivable person and also a Receptionist. Pay commensurate with experience. Excellent benefits. Please call Ann Oats:
BOB SAKS DODGE
248-669-7075

BOOKKEEPER - ENTRY LEVEL
Full-time for Troy law firm. Benefits. High volume, organized, good math skills. Fax resume to Pam Madday at 248-828-8129

BOOKKEEPER - Experienced person with knowledge of Quickbooks & ADP PC payroll. Excellent pay & benefits. Fax resume to: (248) 788-7578

BOOKKEEPER - for John Casa-Mansee Medal Mngt. - accounts receivable and payable, general office, computer skills required. Full time, Plymouth.
Mrs Strickland (734) 455-0700

BOOKKEEPER
Northville business looking for a part-time Bookkeeper. Flexible hrs. Jan: 248-348-8782, x:11

502 Help Wanted Office Clerical

BOOKKEEPER
Growing mail order company in the Novi area seeks an experienced full charge bookkeeper. Please fax resume & salary requirements to: Jerry Baker, attn: Controller, 248-437-3884

BOOKKEEPER
Livonia based home improvement company looking for mature, organized professional to track payroll, AR & AP. Good phone manner/customer relation ability. Good pay/benefits/bonuses. Mr. Stefanszky, 313-304-4632.

BOOKKEEPER/SECRETARY
PART time. Livonia area. Retirees welcome. Computer knowledge needed Fax resume to 248-474-4610

BUBBLY RECEPTIONISTS
$8 to $10/Hr.
ARBOR TEMPS 734-459-1166

CAREER OPPORTUNITIES
Southfield & Farmington Hills. Receptionists-$9, CSR-$10, Administrative Assistants-$13, Office Clerk-$8. Evaluation Hire.
EXPRESS SERVICES
248-474-5000 Fax 248-474-6833

CASHIER/CLERICAL
Full-time position available for experienced person with a desire to be with a high quality organization. We will provide you with an attractive compensation package & a progressive work environment that offers growth. Apply at:
SATURN OF TROY
1804 Maplelawn, Troy Motor Mall
(248)643-4350, Terri Novikoff
E-mail terrinov@concentric.net

CHIROPRACTIC OFFICE
Afternoons 28 hrs/wk., Mon-Fri., 2:45pm-7:30pm & Sat. 12:45pm-4:30pm. Clerical skills necessary, willing to train qualified person. 27527 Joy Rd (½ blk. W of Inkster Rd). 734-522-5501.

CHIROPRACTIC OFFICE
Mornings (25 hrs/wk) Mon., Wed., Thur. & Fri., 8:45am-12:30pm; Tues & Sat., 8:45am-1:30pm. Clerical skills necessary, willing to train qualified person. 27527 Joy Rd (½ blk. W of Inkster Rd). 734-522-5501

CLERICAL/CLOSING SECRETARY
Rochester real estate office, full time, benefits. Real Estate or title experience valuable but not essential.
(248)651-8144 ext. 3901

CLERICAL / DATA ENTRY
position available. Full-time Good benefits. Must have good typing skills, office experience. EOE Please fax resume to Pat
734-462-9577

CLERICAL
Experience a plus for leasing firm in Royal Oak. Send or fax resume: 4031 Crooks Rd., Royal Oak, MI 48073
(248)549-3510

CLERICAL
Local dearborn Co. is looking for a full-time person, 8:30-5pm, who is enthusiastic & friendly to join our team. Must have computer skills, proper phone etiquette & eager to learn. Full-time benefits. Apply in person:
DocuStore
6620 Lonyo Ave., Dearborn.

502 Help Wanted Office Clerical

CLERICAL OFFICE HELP
Expanding five store retail chain needs an accurate detail oriented person to process paperwork for incoming merchandise. Pleasant working environment, flexible hours, 401k, health insurance. Please send a resume to:
R.C. Sales, Inc.
9030 General Drive
Plymouth, MI 48170
Attn: RGS.

CLERICAL OPENING for hard-working individual with excellent telephone skills for Livonia office. Phone (248) 426-8990
Fax (248) 426-8994

CLERICAL PERSON
with leadership abilities. Day shift. Livonia area. No experience necessary. 734-762-7660.

COLLECTOR - Experienced for Southfield law firm.
Call 248-353-2882 x 108.
Or fax resume 248-353-4840

CONSTRUCTION BILLING/ ACCOUNTS PAYABLE SPECIALIST
Fast growing commercial construction company needs a construction billing/account payable specialist. Windows '95 environment with Timberline software experience a plus. Great opportunity with competitive salary and benefits package. Please send your resume with salary requirements to:
Sachse Construction & Development Corp.,
31700 Middlebelt Rd., Ste 185
Farmington Hills, MI 48334
Attn: Accounting Manager

CUSTOMER SERVICE/ BILLING SPECIALIST
Cellular experience a plus.
Full-time with benefits.
Fax resume to: 248-442-9470

CUSTOMER SERVICE REP
Telephone & communication skills and computer exp. Full benefits. Send resume HR Dept. fax (734) 522-1222 or e-mail: msawyer@soundeng.com

CUSTOMER SERVICE / SALES ASSISTANT
Growing State Farm office in Plymouth. Position offers variety of responsibilities, customer contact, career advancement, flexible hours. 734-459-0100

CUSTOMER SERVICE
Full-time. Requires data entry, telephone experience, able to deal effectively with customers. Excellent benefits. Send resume or apply at: Human Resources, 27000 W. Trolley Industrial Dr., Taylor MI 48180.

CUSTOMER SERVICE
Wells Fargo Financial presently has a customer service rep position open in the Canton area. Candidate must possess strong communication skills and have service or sales experience. Full-time salaried position with benefits. Fax confidential resume to Michelle Swearingen @
Fax (734) 844-2447
An Equal Opportunity Employer

502 Help Wanted Office Clerical

CUSTOMER SERVICE REP & HR Administrator Positions.
Our growing office team is looking for smiling faces, ASAP. If you possess a positive attitude & a willingness to learn, you're in! Experience is not required- we are willing to train the right people! We provide great benefits, including 100% company paid medical/dental, 401K w/50% match & profit sharing. Fax resume to
(248) 477-7579

CUSTOMER SERVICE & CONTRACTS
Nationwide computer company needs an enthusiastic and computer literate person to assist customers in setting up and maintaining hardware maintenance contracts. Good oral and written communication skills and the ability to work independently are required. The right person will be trained in the above area as well as learning how to distribute and ship software and other materials.
Send resume to: Brian McKenna
Softech, Inc.
28104 Orchard Lake Road, Suite 100
Farmington Hills, MI 48334

CUSTOMER SERVICE OPENINGS
Charitable Services - Help customer questions.
Market Research - Evenings and part time. Valuable training.
Receptionists - Personal contact with customers.
Collections - Growing field. Frequent increases.
Call Connie or Email: jobs@astaff.com

Birmingham	248-646-7663
Clinton Twp	810-226-9642
Taylor	734-284-6457
Livonia	248-473-2933

CUSTOMER SERVICE/ RECEPTIONIST
Up to $11.00/Hr. to Start
Our West Bloomfield corporate office has an excellent opportunity for an experienced, energetic individual to join our Customer Service team. Must have a minimum of 1 year customer service experience, excellent phone skills with the ability to handle multiple lines, computer experience, and enjoy working with people.

We offer up to $11.00/hr. to start, a great 401k with matching $$$, health, life, dental and optical insurance, tuition reimbursement and a fast-paced, fun work environment.

Call or send resume to:
Ms Berry
(248) 737-7200
Fax: (248) 932-3300

DATA ENTRY
Entry level position: Excel and Word experience. Benefits and 401K. Apply in person or fax resume with salary requirements to (734) 454-4818
or call (734) 454-4180
Anson Mold, Inc., 7779 Market St., Canton, MI 48187

502 Help Wanted Office Clerical

Precision tool manufacturer has immediate opening for a Customer Service Representative. Successful candidate will possess excellent computer and communication skills, with strong attention to detail. Position requires working knowledge of Word and Excel - Access helpful, but not required. Fast paced atmosphere, pleasant working conditions. Competitive salary, 13 paid holidays, full benefit package.
Send Resume to:
Office Manager
Moeller Manufacturing Co.
43938 Plymouth Oaks Blvd.
Plymouth, MI 48170-2584
Or Fax (734) 416-2200
Email: carleon@moeller.com
E.O.E.

DATA ENTRY OPERATOR
Livonia Area
Quest Diagnostics Incorporated, a leading clinical diagnostic laboratory is currently seeking DATA ENTRY OPERATORS for the LIVONIA AREA. The successful candidate must possess a minimum of 55-60wpm keyboarding skills.

We offer competitive salaries & an excellent benefits package which includes an Educational Assistance Program. For immediate consideration, please complete an application (please come prepared for testing) at: Quest Diagnostics, 4444 Giddings Rd., Auburn Hills, MI. EOE M/F/D/V.

DATA ENTRY
Part-time duties include: checking in daily work, data processing and some dispatching. Requires 10-key by touch, basic computer skills, and multi-tasking. Good pay/benefits.
Call Carly 248-374-8024

Data Entry Production Operators
$7 - $10/hr.
Must be steady & dependable. From 8am-12pm shifts. 30-40 hrs/ wk. Health insurance benefits.
Mr Walkers 313-581-6152

DEALERSHIP NEEDS Cashier/ Receptionist, experience desired. Pleasant working conditions. Call Jennifer
(734) 453-2424 Ext. 289

Document Retrieval
Library service firm in Canton seeks 2 full-time employees to find and retrieve materials from in-house and/or area libraries. Day and afternoon/eve positions available. College grad preferred; reliable transportation required. Include benefits and advancement potential. Call 734-459-6699, ext. 401.

EXECUTIVE ADMINISTRATIVE ASSISTANT to $44,000 - Well known firm near Oakland Mall. Work for V.P. 3-5 yrs executive level experience. Word, Excel and PowerPoint. Lots of variety. Call Denise 810-772-6760
Snelling Personnel Services.

ANNUAL PREPAID SUBSCRIPTION CONTEST

JUNE 1ST-SEPTEMBER 30TH!

SUMMER CONTEST



You could win a pair of Movie Passes and then be entered in the Grand Prize Drawing!

Two-$1,000 Winners!
(Drawing-October 10th, 2000)
This voucher can be spent at any of the participating HomeTown Savings Card Merchants.

HomeTown SAVINGS CARD Honored Here

Each edition, we will randomly select, from our prepaid subscriber records, a name to be published in the Observer and Eccentric Hometown Classified Section. If you see your name, call to claim your prize!

734 • 953 • 2234

SUNDAY EDITION-Call Tuesday by 5:00 pm
THURSDAY EDITION-Call Saturday by 5:00 pm

To become an Annual Subscriber, call Customer Service:
Wayne County 734-591-0900
Oakland County 248-591-4710

GRAND PRIZE DRAWING-OCTOBER 10TH!

The Observer & Eccentric Newspapers

detroit.abiresearch.com CareerCenter

HomeTown Classified

EMPLOYMENT

Your HomeTown Classified ad is automatically posted on the Internet! Visit us today.

502 Help Wanted-Office Clerical

EXECUTIVE ASSISTANT to $35,000 - Professional/enthusiastic individual. 3 years administrative experience. MicroSoft Office. Good organizational skills. Benefits start immediately. Call Kathy 810-772-6760. Snelling Personnel Services.

EXECUTIVE ASSISTANT
Support president & two other officers of growing firm. Handle calendars, travel arrangements, correspondence & presentations. Previous executive level experience along with MS word, Excel, Access & PowerPoint required. Seeking professional individual who enjoys a dynamic position. Please fax resume & salary requirements to 248-585-2725.

EXECUTIVE ASSISTANT
Busy property management executive needs your help! Must have advanced Word and Excel and basic accounting skills. Willing to assist at both a personal and professional level. An upbeat, friendly, energetic person who is loyal and trustworthy is the best match for this nice boss. Nice suburban office, $30-35K and full benefits. Fax resume in confidence to EXEC ASST: (248) 737-5876.

EXECUTIVE ASSISTANT
Full-time position available in Ann Arbor office of large financial services company. Responsibilities will include providing administrative support to district office. Candidate must be well organized, a self-starter with excellent verbal and written communication skills, proficient in Microsoft Office applications and detail oriented. Attractive benefit package, great work environment. Please submit resume and salary requirements to:
Personnel
AXA Advisors, LLC
5435 Corporate Dr, #100
Troy, MI 48098
Fax: (248) 641-2788
Age-88-367(10/00) EOE/M/F/D/V

Executive or Legal Secretary
To Corporate Chairman. Strong computer & written skills. Excellent salary & benefits. Bloomfield Hills. Fax resume 248-594-1169

EXECUTIVE SECRETARIES
$35,000 to $42,000
Many direct hire openings in Troy, Southfield, Ann Arbor, Ren Cen. 3-5 years corporate experience. MicroSoft Office, professional communication skills a must. Call Barb 810-772-6760. Snelling Personnel Services.

EXECUTIVE SECRETARY
Mortgage Company looking for a well organized, friendly person for multiple tasks. Must be able to handle incoming calls with multiple phone lines. Must be outgoing & energetic.
BENEFITS:
- $8 an hr. to start
- 401K, Blue Cross/Blue Shield
- Paid Vacation, Paid Holidays

Call James Orr: 248-353-8192.

FARMINGTON HILLS - Diversified real estate office desires Receptionist/Secretary to answer phones and perform secretarial duties. Word processing and computer knowledge helpful. Some flexibility in hours. Send resume to: Box #2822
Observer & Eccentric Newspapers
36251 Schoolcraft Rd.
Livonia, MI 48150

FARMINGTON HILLS construction company seeks personable individual with P.C. and phone skills for part-time Clerical position. Approx. 20-25 Hrs. per week. Fax resume to: 248-478-8435.

FILE DIRECTOR
Busy accounting firm looking for a highly motivated individual with good organizational skills and attention to detail. Must maintain order of client files and perform various office duties. Must be dependable and a team player. Fax resume to Dawn at: 734-761-3856.

FULL-TIME POSITION
Must have good phone and computer skills. Responsibilities consist of qualifying leads, data entry and general office duties. Benefits included. Please call 734-453-5880 or email resumes at quality@mycrona.com.

GENERAL CLERICAL
Must be computer literate, organized & dependable. Bookkeeping skills a plus. Full or part time. Benefits. Bloomfield Hills. Call Jan: (248) 647-8621 or fax resume: 248 642-2110

GENERAL OFFICE
Answer phones & assist in running small office. Accounting & computer skills a plus. Send resume: Metaltec; 41155 Joy Rd; Canton, MI 48187

GENERAL OFFICE
Clerical, Data Entry
Customer Service / File Clerk
$11.82 to $18.57/hr.
Benefits & Paid Training
1-818-942-0245 ext. C4607

GENERAL OFFICE
Computer experience, good telephone & communication skills. Orchard Lk. 248 683-3991

GENERAL OFFICE
Dependable, responsible person needed to do filing, typing and general office work. Health benefits.Please apply in person to 1647 Inkster Road, Garden City.

GENERAL OFFICE HELP - Some computer & customer service experience. Full-time, Mon-Fri. Dependable 734-459-9900

GENERAL OFFICE HELP wanted - Mon-Fri., 40 hours. Typing, filing, answering phones. Non-smoker preferred. Farmington Hills. 248-477-8108

GENERAL OFFICE
Immediate opening for person with good general office skills including PC experience. Full-time employment with benefits. Send or FAX resume to
SAV-MOR
43155 W. 9 Mile
Novi, MI 48376
FAX 248-348-4316

GENERAL OFFICE - Looking for self-motivated, friendly person full or part-time. Please fax resume to 248-799-7575

GENERAL OFFICE,
Receptionist, filing, answering phones, some computer skills. Start immediately. Salary plus benefits. (248) 541-2405

GENERAL OFFICE
Romulus. File, sort, staple, collate. No experience needed! 1st shift. Evaluation hire. $7.50/hr.
EXPRESS SERVICES
734-467-5450.

HOMEBUILDER
Assistant Sales/Closing coordination for Bingham Farms based homebuilding company. Duties include word processing, computer generated reports, sales/closing coordination and other clerical duties. Must be a team player and detail oriented. Experience in real estate, title insurance or building business preferred.
Send resume in strict confidence to:
Westminster and Abbey Homes
30100 Telegraph Rd., Ste 100
Bingham Farms, MI 48025
Attn: Personnel manager

HUMAN RESOURCE DIRECTOR
Kaufman Financial, a national insurance specialty underwriter business, seeks HR Director/Office Administrator. Minimum college degree, 5 years HR experience, superior business skills. Excellent compensation and benefit package.
Fax resume: (248) 932-9044.

INSIDE SALES
Manufactures Rep. Located in Farmington Hills. Full time position. Typing, (Microsoft Word, Excel), basic computer knowledge & good communications skills a must. Pay commensurate with experience.
Call (248) 442-9680 or
Fax Resume: (248) 442-9698

INSURANCE CLERICAL
Entry level position for Michigan branch claims office. 35 hrs/wk, considered full-time w/benefits, paid vacations, knowledge of office equipment & computers helpful. Mail resume to: Horace Mann Insurance Co, 29200 Vassar Rd, Ste 110, Livonia, MI 48152 or fax: 248-427-9726, attn: Richard Zemba

INTERNET CONTENT CLERK
Livonia Information Technology Service Company has opening for internet data management clerk. Must have excellent math aptitude, PC skills and the desire to achieve quality work. This is a "better then just a job" position, with great great leaning and growth potential. Love to work in a nice environment? Call Jan at 734-261-8220 today for info and to schedule interview appointment.

LABORERS
INSURANCE repair contractor looking for reliable person with good transportation. Excellent salary and benefit package including paid holidays. Call 248-651-2140

LEADING LIVONIA Real Estate Office seeks energetic and people-oriented individual to fill full-time secretarial position. Computer and multi-line phone experience is a plus, but we'll train the right person. Call or send resume: (734)464-7111, Fax: (734)464-8713.

LEGAL ASSISTANT/SECRETARY $35,000 to $40,000 Friendly Bloomfield Hills firm. 3 yrs corporate litigation/real estate experience. Good computer skills. Opportunity to advance. April 810-772-6760 or fax resume to 810-772-1811. Snelling Personnel Services.

LEGAL
Integrity and 35 years of service is why the best law firms in the area trust us - you should too. For secretarial job placement, permanent & temporary.
HILLSTROM & ROSS AGENCY, INC.
CALL: 248-626-8188
FAX: 248-626-8434.

LEGAL RECORDS CLERK
Large Detroit based law firm is in need of a Legal Records Clerk for its Birmingham office. Duties include creating new files, filing documents in new and existing files and data entry. Candidates must be proficient with an alphabetic filing system, data entry, have typing skills of 45 wpm, and be able to work effectively with others. Please respond by forwarding resumes to HR, P.O. Box 311957, Detroit, MI 48231.

LEGAL SECRETARIES & RECEPTIONISTS
Experienced only for perm/temp placements. 1-5 day assignments normally available for top notch candidates
JOANNE MANSFIELD
Legal Personnel
755 W. Big Beaver #209
Troy, MI 48084
Phone: 248-362-3430
Fax: 248-362-4881

LEGAL SECRETARIES
Mid-Size Livonia Law Firm is seeking legal secretary with a minimum of two years legal secretarial experience. Applicants must be computer literate, possess excellent oral and written communication skills an be highly organized Salary commensurate with experience. Excellent benefits
Please respond by forwarding resume to Office Manager, 33900 Schoolcraft, Livonia, Michigan 48150-1392 or Fax to 734-261-4510

LEGAL SECRETARY
Attorney located in downtown Birmingham seeks full-time Legal Secretary with experience in both litigation and transactional matters. Salary and benefits commensurate with experience. Please submit resume via fax to Scott D Norton Esq at 248-203-9950

Legal Secretary
Bingham Farms civil litigation firm seeks motivated individual to serve as firm's primary secretary. Organized, experienced legal secretaries looking for excellent opportunity in smaller firm. fax resume to 248-737-5123

LEGAL SECRETARY
Experience required, for south Oakland County matrimonial law firm. Full time & part time position available.
Fax resume to: 248-258-2750, or call 248-258-0800.

LEGAL SECRETARY
For busy Southfield law firm. Must have good knowledge of pleadings and Court procedures, strong typing skills, telephone and organizational skills. Work as a team member.
Fax Resume (248) 352-6621.

LEGAL SECRETARY
Farmington Hills attorney seeks great secretary with experience in WP 6.0, Quicken, timeslips. Fax resume to Kate: 248-932-1734

LEGAL SECRETARY
For large Farmington Hills law firm with minimum 2 years experience. Excellent benefits.
Send resume to:
Office Administrator -
PO Box 3040
Farmington Hills, MI 48333
Or Fax to: (248) 851-2158

LEGAL SECRETARY
For growing Southfield law firm. Must have excellent phone & organizational skills and proficiency with MS Word. Legal experience a must, insurance defense preferred. Salary commensurate with experience. Fax resume & salary requirements to: 248-357-4936

LEGAL SECRETARY
Growing Farmington Hills litigation firm seeks experienced legal secretary. Call 248-489-1100 or Fax resume to 248-489-9660

LEGAL SECRETARY
Needed for Farmington Hills management-side labor/employment law/ workers' comp practice. Interesting work, congenial professionals and staff, outstanding benefit package. Proficiency in MS Word 97 helpful. Salary commensurate with experience. Fax resume to: 248-626-7305, or call Dawn Burke at: 248-626-7300

LEGAL SECRETARY
Needed full time for Livonia law firm. Phones, reception & MS Word. Colucci & Associates 734-261-1111

LEGAL SECRETARY
Southfield Plaintiff Personal Injury Firm is looking to hire a legal secretary. Prior Workers Comp experience desired. Good benefit package. Please send resume to: Office Administrator, Levine Benjamin, 100 Galleria Officecentre, Ste., 411, Southfield, MI 48034

LEGAL SECRETARY to $36,000 - Prominent suburban firm. 3-5 years legal experience. Good organizational skills. Opportunity to advance. Great benefits. Donna 810-772-6760. Snelling Personnel Services.

LEGAL SECRETARY TYPIST WORD PROCESSOR
W. Bloomfield law firm seeks legal secretary, typist and word processor. Must have knowledge of Windows 95 and Word Perfect 8.0 Full-time, part-time and flexible hours.
Please fax resume to: Administrator, (248) 932-2008

LIBRARY ASSISTANT
Large downtown Detroit law firm is in need of a full-time Library Assistant. Duties will include processing and routing mail, preparing invoices for payment, keeping library records, copy-cataloging, ordering approved books and periodicals, and maintaining periodical collections. Candidate must be detail oriented, organized, have the ability to work independently, have one year library experience and be proficient in Word. Knowledge of OCLC and on-line cataloging systems is a plus. Great benefits including stipend towards monthly parking. Please respond in writing to P.O. Box 311957, Detroit, MI 48231.

SECRETARY/ ADMINISTRATIVE ASSISTANT
Seeking an Administrative Assistant to work between 20 and 40 hours per week. The ideal candidate will have the following skills:
- Strong grammar/communication and writing skills
- Word-processing 50+ wpm
- Proficient in MS Word, PowerPoint and Excel
- Previous secretarial experience

Benefits include medical, dental, vision, flexible-spending account, 401(k), stock purchase plan and tuition reimbursement. Fax resume to: (734) 416-2683 or mail to:
Gage Marketing Group
101 Union Street
Plymouth, MI 48170
Attn: HR-PTSec
EOE

MANAGER
Due to recent relocation of our office manager. We are an NYSE Resort Co., looking for career minded, motivated individual. Must have great attitude with impeccable work ethics. If you would like to be the leader of an awesome administrative staff who loves to work hard & have fun in the process, call for a confidential interview w/Tina or Paul 248-735-8400
EOE
Salary-medical-dental-401K

MARKETING OFFICE ASSISTANT
Rare opportunity for detail oriented people-person, capable of multi-tasking, to join energetic marketing team. Knowledge of Microsoft Office Suite required, time management skills and ability to meet deadlines necessary, marketing, communications or business degree strongly preferred.
Please mail/fax resume to
Ann Stafford
MEDHEALTH SYSTEMS
47659 Halyard Dr
Plymouth, MI 48170
Fax 734-459-3831

MEDICAL BILLER PART-TIME
Experienced for Doctor's office in Bingham Farms. Excellent pay. Great office, great people.
Call Valerie right now at (248) 642-5815

MEDICAL OPPORTUNITIES
DMC Physician Group, located in Novi, has immediate opportunities for the following professionals:

GROUP FILM CLERK - RADIOLOGY
Will receive and sort, classify and file incoming radiology x-ray films, and develop radiographs using automatic film processor. Communication skills and analytical abilities are required.

MEDICAL RECORDS CLERK
Will file, retrieve and deliver patient records. Some clerical experience is preferred.

ANSWERING SERVICE ATTENDANT
Will answer incoming calls and direct to appropriate location, maintain an activity log, and operate in-house paging and beeper system. A pleasant phone manner is required.

All positions require a high school graduate or equivalent combination of education and experience is required.

For immediate consideration, please forward resume to Gloria Beattie Massu, DMC Human Resources, 41935 West 12 Mile, Novi, MI 48377, (248) 347-8252.

DETROIT MEDICAL CENTER
Equal Opportunity Employer

Network Administrator
Support NT server 4.0, Windows 95 & 98, MS office & MS exchange. Experience in Unix, Access & Crystal reports a plus. NOVI area. Send resume & salary requirements to:
Jerry Baker, Human Resources,
PO Box 1001, Wixom, MI 48393
or email: jbhr@jerrybaker.com,
or fax: 248-437-4814.

NYSE FIRM in Bloomfield Hills seeking dedicated mature professional person as Assistant to Branch Manager. Organizational, multi-tasking, communication & technology skills are a must. Series 7 and/or industry experience is a plus. Competitive benefit & compensation for the right individual. Fax resume to (248)433-2427.

OFFICE ADMINISTRATOR
Ypsilanti office needs clerk for light bookkeeping, job costing, purchasing, invoicing, payroll, etc. Purchasing experience & mechanical aptitude a plus. Call 248-476-7571

OFFICE ASSISTANT needed for our Westland office. Full-time, Mon-Fri., 8-5pm. Apply at: 987 Manufacturers Dr., S. of Cherry Hill, E. of Newburgh or call: 734-728-4572.

OFFICE ASSISTANT
Full-time, general office skills, PC skills including Windows 95, Microsoft Word and Excel - preferred. Competitive benefits including medical. Fast paced environment.
FAX or MAIL resume to:
Cheri Menendez, ReviewWorks,
400 Galleria Officentre #101
Southfield, MI 48034
FAX: 248-354-0207.

OFFICE ASSISTANT
Ann Arbor office seeks responsible, organized individual for position of Office Assistant. Responsibilities include mail room, receptionist back-up, word processing, typing, filing and various other clerical duties. Windows/WordPerfect experience a plus. Competitive salary and benefits package.
Please send your resume and salary requirements to:
Office Assistant
Ayres, Lewis,
Norris & May, Inc.
3959 Research Park Drive
Ann Arbor, MI 48108
FAX: (734) 761-1200
jobs@alnm.com
An Affirmative Action Equal Opportunity Employer

OFFICE HELP
for publishing company. 2 openings Receptionist & Order Entry Clerk. FULL TIME SEASONAL (SUMMERS OFF!) Mon-Fri 8:30-5. Competitive wage & benefits. Call 248-478-9200

OFFICE HELP
Full or part time available. Computer experience a must. Please fax resume to: 248-488-1910

OFFICE HELP needed 10 & 4:30 pm Mon. & Fri. Part & Full-time. Oak Park/Southfield area (248) 875-0149

OFFICE HELP
2 positions. Full-time days, part-time, nights & week-ends. Some office experience required. Apply: Furniture Express, 21201 W. 8 Mile Rd., Detroit.

OFFICE MANAGER FULL-TIME
Busy mental health chemical dependency services in Canton & Westland. Strong supervisory and organizational skills. Experience with word processing & spreadsheets. Private & public insurance. Send resume to Hagira Programs, Inc. 8623 N. Wayne Rd. Suite 200, Westland, MI 48185 EOE

OFFICE MANAGER
Livonia area CPA firm seeks receptionist/ office manager. Duties include answering phone, ordering supplies, helping owners with special projects, etc. $10-$13 per hour depending on experience. Non-smoking environment. Mail resume to:
MWB
PO Box 530516
Livonia, MI 48153-0516

OFFICE
needs someone with good telephone, clerical, PC skills to staff Walled Lake office. Fax resume to 248-624-9142

IMMEDIATE OPENING!
Part time for Farmington Hills property management co. Flexible hours. Must have good computer skills. 734-729-0710

OFFICE POSITION ENTRY LEVEL
Duties include phones, data entry, filing, light bookkeeping. Requires sharp communication skills $10.00/hr. Farmington Hills 248-855-6110 Joyce

OFFICE POSITIONS
$9 to $14/Hr.
Secretarial
Customer Service Reps.
Receptionists
ARBOR TEMPS 734-459-1166

ORDER ENTRY / CLERICAL
Fast paced office looking for individual to possess good computer & data entry skills. Answering phones & filing are part of tasks. Good math skills a must. Please e-mail byessian@yahoo.com or call 313-937-3970, Ext. 20 between 10am-2pm only. Redford.

PARALEGAL
Needed for Southfield personal injury law firm. Some experience necessary. Send resume to: Gittleman, Paskel, Tashman & Walker, 24472 Northwestern Hwy., Southfield, MI 48075, attn Sherri Sinnott.

PART/FULL-TIME office help for small office. Experienced in payroll, billing, accounts receivable & payable. BlueCross & pension. Send resume to: PO Box 531117, Livonia, MI 48153.

PART-TIME CLERICAL
Flexible hours - 16 hours per week. Perfect for stay at home mom! Must have some computer skills. Call D. Valle, (734) 432-7600

PART-TIME CLERK
Madison Heights
Data entry using excel & other office duties.
FULL TIME ADMINISTRATIVE CLERK
Taylor
Previous billing exp. preferred. Data entry, familiar with Excel.
For interviews call:
734-513-5823
Fax resume to:
734-513-5940
E.O.E.

PERSON NEEDED for Livonia based equipment distributor. Full-time position. Phone work & computer experience required. Resumes to: CCME, 35525 Schoolcraft, Livonia, MI 48150 Attn: B. Howard

PURCHASING AGENT/BUYER
Livonia based computer systems integrator has opening for a purchasing agent/buyer with experienced in procuring computer system components. This position requires a self-motivated, detail-oriented, computer literate person with a minimum of 3 years purchasing experience. No travel required. We offer competitive salary & benefits including 401k. Please send resume w/salary requirements to: PO Box 531187, Livonia, MI 48153-1187.

IMMEDIATE OPENING for an experienced receptionist to handle all calls for exceptionally busy Oakland County Law Firm. Applicants should have professional appearance and friendly personality. We off an excellent benefit package and competitive compensation. Send resume to
Box #2841
Observer & Eccentric Newspapers
36251 Schoolcraft Rd.
Livonia, MI 48150

Receptionist/Administrative
Company located in Livonia has an opening for a Receptionist with administrative experience; work will involve answering phones and a variety of administrative duties. Must be proficient in using Microsoft, Excel, Word & Publisher; excellent pay, benefits & working environment. Mail resumes to: HR Dept, P.O. Box 51580, Livonia, MI 48150

RECEPTIONIST
Advertising Agency is looking to fill Receptionist position. Qualified candidates should have multi-line phone experience, and have some computer experience (Word & Excel helpful). Duties include preparing invoices, estimates, and purchase orders. Interested candidates should send/fax their resumes:
Coomes/Dudek, Inc.
Attn: Human Resources
1025 E. Maple, Suite 100
Birmingham, MI 48009
Fax: 248-258-3820

Receptionist/Assistant
Farmington Hills area, to perform variety of clerical tasks and answer telephones. Computer knowledge & experience handling multi-line phones required. Must be people-oriented with excellent communication skills. Competitive salary & benefits. Fax resume to: 248-851-7401 or 248-788-2556 or email: beverleyp@vedsoft.com.

Receptionist/Assistant
Farmington Hills area, to perform variety of clerical tasks and answer telephones. Computer knowledge & experience handling multi-line phones required. Must be people-oriented with excellent communication skills. Competitive salary & benefits. Fax resume to: 248-851-7401 or 248-788-2556 or email: beverleyp@vedsoft.com.

RECEPTIONIST
Auburn Hills Insurance Agency is seeking experienced receptionist/switchboard operator. Must possess good phone, computer and people skills. Excellent salary and benefits. Fax resume to (248) 377-0082 or
Call: (248) 377-9600

Receptionist
Busy Bloomfield Hills office
Basic Comp skills
$9-10/hr + Benefits
Call Alyssa (734) 524-0901

RECEPTIONIST-CALL COORDINATOR
Part time Receptionist needed for Farmington Hills real estate company. Seeking friendly, energetic, self motivated persons. Excellent phone skills a must. Call or fax resume for a interview. Ask for Tonya
(248) 626-6000
or fax (248) 626-2057

RECEPTIONIST/CLERICAL
For busy non-smoking Novi medical office. Mon-Fri, 8-5:30. Competitive wage, benefits. NOT a temporary position. Call Janet: 248-426-8900 x227.

RECEPTIONIST/ CLERICAL
for CPA firm of 45. Typing & computer skills a must, hours 8:30-5pm, includes impressive benefit package. Looking for longevity. Salary commensurate with experience. Call Diane at: (248) 851-8444

★RECEPTIONIST★
Evenings 5-10pm,
Mon-Sat.
Waltonwood of Royal Oak Senior apt. community seeking flexible, energetic, outgoing, organized, and responsible people to work as Receptionists. Applicants must be caring and have the ability to work well with the public. E.E.O. Call 549-6400 or
Apply in person
3460 W. 13 Mile Road
Royal Oak, MI.
(corner of 13 & Woodward)

RECEPTIONIST
for animal hospital in Livonia. Over 18, good voice, typing, computer skills. 1PM-9PM 3 days per week; 2 Saturdays per mo. 8am-5pm. (248) 476-0570

RECEPTIONIST
For civil litigation firm in Royal Oak. Must be experienced and know Microsoft Word. Competitive salary and benefits. Please send resume via fax to: 248-544-1191, or mail to: Cardelli Hebert & Lanfear, 322 W. Lincoln, Royal Oak, MI 48067.

RECEPTIONIST - Friendly real estate office in Farmington Hills seeks capable receptionist for busy front desk. 32 hrs. per week. Ask for Ms Friedman: 248-737-9008.

RECEPTIONIST - FULL-TIME Livonia/Farmington area. Please call Mon & Thur: 734-261-3650 or Tues & Fri: 248-474-9876

RECEPTIONIST
Full-time position requiring multi-line phone experience, typing/computer, and good general office skills for fast-paced office. Excellent benefits. Send resume or apply at: Human Resources, 27000 W. Trolley Industrial Dr., Taylor, MI 48180.

RECEPTIONIST
Full time receptionist. Livonia publisher requires enthusiastic person to answer multi-line phones Mon.-Fri. Hours are 8:30am to 5:30pm. Some computer experience necessary, this job requires a customer friendly attitude. Call Carrie at 248-477-6650 - ext. 126.

FUTURE THREE

RECEPTIONIST
Future Three, a leading provider of supply chain management software for the automotive industries seeking a reliable, personable self-starter with excellent communication skills to manage a multi-line switchboard for our fast paced office. Additional duties include: greeting customers, preparing mailings, organizing meeting rooms and perform other clerical duties. Proficiency in Excel and MS-Word, solid typing skills and prior experience a plus.
Future Three offers competitive salaries and excellent benefits. to find out more about these and other positions, please view our website at www.future3.com
Please respond by resume to:
Future Three, Inc.
41780 Six Mile Road
Northville, MI 48167
Attn: Human Resources
By fax: 248-697-3480
Or by email at :
www.future3.com

RECEPTIONIST
Manufacturing company in Rochester Hills seeking person with excellent phone, clerical and computer experience. Flexible hours, competitive pay, benefits. Non-smoking office.
Fax resume to: 248-853-6650

RECEPTIONIST
Marty Feiman Chevrolet is looking for a friendly, pleasant full time receptionist. For an interview, please call Teresa or Laura at (248)348-7000 or apply in person at 42355 Grand River, Novi. Resume may be faxed to: (248)348-8996

RECEPTIONIST - Needed for new animal hospital. Full or part-time. Will train. Please reply to:
PO Box 1732
Royal Oak, MI 48068.

RECEPTIONIST -needed for a major Brokerage Firm professional demeanor, good communication skills & the ability to deal with stress in a busy office is critical. Competitive benefits & compensation career path available. Fax resume to (248)433-2427

RECEPTIONIST
needed for busy Farmington Health Care facility.
Fax resume to: 248-471-6682

RECEPTIONIST/OFFICE ASSISTANT Part-time friendly Optometry office in Wayne. Call Linda.... 734-728-5940

RECEPTIONIST
Ophthalmology practice in Livonia seeks caring, dependable, people-oriented person for full-time. Fax resume to:
734-522-1236, or apply in person, 9am-noon at:
29927 W. Six Mile

RECEPTIONIST PART-TIME
High school diploma and experience for behavioral health clinic in Northville. Typing, phones, computer literate. Send resume to Hagira Programs, Inc. 8623 N. Wayne Rd., Suite 200, Westland, MI 48185 EOE

RECEPTIONIST / PHONE QC
Full-time. Good benefits.
Call 734-462-0500 or fax resume to: 734-462-9577 EOE

RECEPTIONIST - Popular W. Bloomfield real estate office in need of reliable, mature person to answer phones, type, & do misc. duties. Mon-Fri., 12-4pm. Call Sharon Spindler, 248-851-4100, ext. 330

RECEPTIONIST
PROFESSIONAL, computer literate, good organizational skills. Benefits. Call: (313) 921-0682

RECEPTIONIST
position for construction & development co. Hours: 7:30am-5:30pm (1 hr. lunch). Good communication skills, some typing & some filing. Start at $7.50/hr. plus benefits. If interested, please call Anne or Kathy at 734-525-3700 or Fax resume to 248-626-1529

RECEPTIONISTS/ CLERICAL
Weekday/Evening/Weekend Positions Available
Full-Time and Part-Time Positions Available
International company seeks experienced Receptionists to handle high volume incoming calls on Toshiba Perception phone system and handle clerical duties. Computer experience a must. Full-time and part-time positions open. Full-time offers health insurance and 401(k).
Please submit pay requirements and hours available. Send resume and cover letter to:
Box #2819
Observer & Eccentric Newspapers
36251 Schoolcraft Rd.
Livonia, MI 48150

RECEPTIONIST/SECRETARY Phones, Microsoft Windows helpful. Ann Arbor, Detroit, Novi, Sterling Hts & Troy. 248-344-9510.

RECEPTIONIST/SECRETARY for a busy Real Estate office in Livonia. Computer skills, benefits. Please call Barbara Walkowicz @ERA Country Ridge Realty, (248) 474-3303

RECEPTIONIST/SECRETARY NEEDED for Rochester Hills location. Full or part time, knowledge of Microsoft Office, phone skills for 12 line system and organizational skills. Excellent salary with benefit package. Call 248-651-2140 bet 10-4

RECEPTIONIST/ SECRETARY
Immediate full-time position available. The right person needs to be accurate, dependable, computer literate (Quickbooks Pro knowledge a plus). Must be multi-tasked. Call: 248-473-2140 for an interview

RECEPTIONIST/ SECRETARY
Part-time Receptionist/Secretary for House of Denmark furniture stores. Duties include answering phone, typing, filing and data entry. Customer relations an important part of position.
Apply at / send resume to:
35555 Plymouth Rd., Livonia.
Fax 734-425-5230
3325 Orchard Lake Rd., Keego Harbor. Fax 248-738-7719

RECEPTIONIST/SERVICE
Friendly, dependable & organized full-time Receptionist to greet & answer phones for Broker in W. Bloomfield. Must have knowledge of Word. Health benefits, 401K & excellent growth potential. Experience preferred. Call or fax resume & salary requirements to:
Helene: 248-855-6866
Fax: 248-855-2047
Email: helenec@livestscape.net

RECEPTIONIST
The Eccentric Newspapers is seeking a professional and reliable individual to be our full time Receptionist in our Birmingham office. We are an award-winning newspaper offering a great work environment plus excellent benefits. Candidate must have one year prior office experience, excellent customer service skills, and some computer experience. Please submit resume to:
The Observer & Eccentric Newspapers
36251 Schoolcraft Rd.
Livonia, MI 48150
E-mail:
ebibik@oe.homecomm.net
Fax: (734) 953-2057
Must include job code: Receptionist

RECEPTIONIST to $27,000 Major Ren Cen firm needs your professional communication skills. 2-3 yrs experience in a corporate setting. MicroSoft Word. Barbara 810-772-6760. Snelling Personnel Services.

RECEPTIONIST WANTED for sales, engineering & accounting office. Good computer skills needed in Word & Excel. Willing to help in other areas. Contact R. Barnes at (248) 669-9400.

SALES TRAINING POSITION
Kurtis Kitchen & Bath
See ad under
General Help Wanted

SECRETARY/ ADMINISTRATIVE ASSISTANT
Mortgage company in Southfield in need of secretary/administrative assistant. Typing, & computer skills essential. Knowledge of mortgage business a plus. Excellent salary plus medical & dental. All-American Mortgage Network 248-557-8327, or fax resume to: 248-557-8328.

SECRETARY-CLOSING DEPT.
Downtown Plymouth real estate office. Detailed oriented. Good computer skills - Word/Excell. Communication and organizational skills are necessary. Full-time position. Call (734) 455-6000

SECRETARY
Growing Northville general contractor seeks a take-charge person with a great memory. Must have a strong secretarial, computer & bookkeeping (with Quicken software) skills.
Fax resume: 248-465-1441
Call 8:30-5pm: 248-465-1440.

SECRETARY
Non-profit residential children's agency seeks energetic, reliable self-starter with good work ethic as support in Development/ Public Relations department. Requires professional demeanor with excellent communications and interpersonal skills. Good phone presence, proficient in MSWord and Excel. Experience with fund-raising software desirable. Send resume with wage requirements to Methodist Children's Home Society, Attention: H.R.-SEC, 26645 W. Six Mile Road, Redford, MI 48240. No phone calls please. (EOE)

SECRETARY/OFFICE Manager Part-time, 5 days a wk. with flexible hours in Birmingham law office. Secured parking available. Computer skills needed. (248) 594-4422.

SECRETARY 40 hrs/wk. Motivated w/good communication & computer skills. $13/hr + fringe benefits. Send resume: PO Box 701100, Plymouth, MI 48170.

SECRETARY POSITIONS
Advertising - Client Services department of international agencies. Southfield and Troy. Assisted parking in Detroit.
Afternoon and evening opportunities for secretaries in Detroit. Free protected parking. $12/hour to start.
Automotive manufacturing - Immediate full time and long term openings in Auburn Hills, Southfield and Livonia
Call Sheila or Email:
jobs@astafl.com
Birmingham 248-646-7663
Clinton Twp. 810-226-8642
Taylor 734-284-6457
Livonia 248-473-2933

Secretary

RESEARCH SECRETARY III
University of Michigan
Health System
Department of Internal Medicine
Are you looking for a challenging and interesting job and being part of a great team? We are seeking applicants for a full-time secretary in the Division of General Medicine. Responsibilities include: typing letters and manuscripts from dictation using medical terminology; typing and processing grants; independently prioritizing work; initiating and editing correspondence; preparing extensive slides and handouts for presentations using graphics; scheduling meetings; making travel arrangements; and typing expense reports and requisitions.
Requires a high school diploma, with at least 3-5 years' experience in a medical office setting; ability to type 80 wpm accurately; excellent English communication, proofreading, and interpersonal skills; ability to work independently and pay close attention to details; knowledge of IBM-based computer system using MS Word, PowerPoint, Pagemaker, and Excel.
Send application to:
Charmaine Prichard
University of Michigan
Health System
Division of General Medicine
1500 E. Medical Center Dr.
3116 Taubman Center
Ann Arbor, MI 48109-0376
A NON-DISCRIMINATORY, AFFIRMATIVE ACTIN EMPLOYER

University of Michigan Health System

Security

Customer Service SECURITY
Guardian Security Services is seeking customer service professionals to become part of our high performance team. We want to exceed the expectations of our growing customer base every day, and we need your customer service/security background to help us. If you have customer service experience in a busy call center non-retail environment, computer literate, have strong problem solving and communication skills, we have a position for you. Security knowledge helpful but not necessary. 3 yrs. experience a must. We offer an excellent salary and a full benefit plan.
Apply Mon-Fri
9:00am-4:00pm
Same day interviews if possible.
Guardian Security
18000 W. 8 Mile
Southfield, MI 48075
(248) 423-3000

Shipping Supervisor
Library Services firm in Canton seeks Full-time employee to make daily schedules, handle personnel matters, and oversee shipping functions. Monday - Friday 12 pm - 8 pm. Must able dependable, detail-oriented, flexible and a quick learner. Willing to train the right person. Call 734-459-9699, ext. 401.

SWITCHBOARD OPERATOR / MULTI-LINE
With computer skills for fast paced company. Fax resume to Marty at 248-557-4315

Switchboard Operators
Flagstar Bank, FSB, seeks motivated individuals with multi-line switchboard experience and the ability to work in a fast paced environment. Must have excellent customer service and communication skills. Please send your resume and salary requirement to:
Terri Lutzman-HRD
Flagstar Bank, FSB
2600 Telegraph Road
Bloomfield Hills, MI 48302
Phone: 248-972-5131
Fax: (248) 972-5475
E-mail:
Recruiter@Flagstar.com
www.flagstar.com
(Our new headquarters is in Troy)
Equal Opportunity Employer
FLAGSTAR BANK

TELEPHONE RECEPTIONIST - full time needed for Southfield insurance agency. Some computer experience necessary, $9/hr. with full benefits.
Fax resume to 248-226-2517

Wanted: PERSONALITY PLUS
General Clerical
ACT file maintenance, answer phones, customer contact.
If you are excited, you are invited
Call Mr. Keith @ (313) 537-2000

WAREHOUSE - Part time, organized and dependable person needed to work in Small Sales & Marketing Company Warehouse. Call (734) 207-7900 or fax to 734-207-0443

WORD PROCESSOR to $14/hr. Friendly Bloomfield Hills firm. MicroSoft Office. Immediate opening. Donna 810-772-6760. Snelling Personnel Services.

WORD PROCESSING
DiClemente Siegel Design, a leading Southfield architectural/engineering firm, seeks a full time word processing clerk with 2 + yrs. experience. Word, Access, Excel, filing & record keeping. H. S. Diploma. Benefit package, 401 (k), bonus program. EOE. HR Dept. 248-569-1430.

WORD PROCESSOR
International training and consulting firm seeks bright, hard-working, enthusiastic individual who would like a career opportunity. If you enjoy a fast-paced environment and have the organizational skills to coordinate a variety of activities, this is the job for you. The ideal candidate must be proficient in WordPerfect and MS Word, possess two years experience, excellent verbal/communication skills, type 50+ wpm, and be detailed oriented, please call Kate at 800-821-3117 between 10am and 3pm Monday-Wednesday and fax resume to: 248-366-4822.

503 Engineering

ARCHITECTURAL DRAFTSPERSON
Downriver manufacturer & installer of custom architectural woodwork & high-end cabinetry is seeking a self-motivated individual with at least 5 years experience in the cabinet industry to prepare shop drawings & material lists. CAD or Pattern Systems experience is a plus but not necessary. Competitive salary & benefits. Send detailed resume (references required) to:
Trend Millwork Inc.
1300 Papaise Drive
Lincoln Park, MI 48146
Fax: 313-381-7656
E-mail: trendmil@mmai.net

ENGINEER
FTSS is the global leader in developing and manufacturing crash test dummies offering competitive salaries and benefits. We are currently seeking a qualified candidate with a B.S. Degree in Engineering or related discipline. Experience with hardware and software relating to data acquisition and analysis required. Knowledge of sensor usage such as accelerometers and load cells. Software experience using Visual C, Visual Basic or LabView. Previous automotive testing experience helpful. Send resume or apply to:
1 FIRST TECHNOLOGY SAFETY SYSTEMS
47480 Galleon Dr.
Plymouth, MI 48170
Hr@fts.com
EOE/AAE.

ENGINEERING ADVANCED & PROJECT
To develop & manage Tier One projects. Send resume & salary requirements to: H.R. Department, 36010 Amrhein, Livonia, MI 48150

**IMMEDIATE OPPORTUNITIES I

HomeTown Classified

EMPLOYMENT

Your HomeTown Classified ad is automatically posted on the Internet! Visit us today!

501 Help Wanted General

Dental Assistant • Hygienist • Receptionist
Part-time position available for multi-doctor family office. Experience preferred but will train. Fax resume: (734) 953-2345

DENTAL ASSISTANT
Up to $40,000 annually. Rewarding, procedural work environment, benefits for experienced, caring assistant in high quality dentistry practice. Only up to date? 313-387-0100

DENTAL ASSISTANT
Experienced, Registered, Monday-Wednesday. Great office to join. Ann: (248) 356-7747.

DENTAL ASSISTANT
Our Canton office is looking for energetic, dependable person to be a dental assistant. Experience in dental or medical field needed. Full-time, no Saturdays. Please call Jan: (734) 459-6570.

DENTAL ASSISTANT
Dentistry office in Livonia seeking responsible, friendly & dependable person for full time position. Experience preferred. Full benefits. Benefits. 734-522-7940

DENTAL ASSISTANT
We are seeking an experienced person for a long term position with a busy, growing, top-of-the-service dental practice in Dearborn Hgts. If you are a hardworking, energetic self-starter looking for a position with generous salary & benefits. Please call 313-274-4040

DENTAL ASSISTANT
Needed for a growing practice in the City of Livonia. Wonderful new office, state of the art everything, but old fashioned in our dedication to quality, service & care. Excellent remuneration. Chair-side exp. helpful but we will train the right person. If you enjoy your work & like people, call 734-722-1617

DENTAL ASSISTANT
Part-time, 2 days per week for Plymouth office. Call: (734) 459-0227.

DENTAL ASSISTANT
Experience wanted for beautiful new office in Livonia. Full-time. No Sat. 734-542-0570

DENTAL ASSISTANT
Busy looking-Great office! Full time. Experience necessary. Livonia. 734-425-4288.

DENTAL ASSISTANT
Part & full time for established quality family practice. Compensation depending upon experience. Sandy (248) 559-3250

DENTAL ASSISTANT
Canton office seeks team-oriented, energetic person with minimum one year experience. Full time. Vacation, medical, continuing ed benefits. Flexible scheduling. Call 734-981-0188

DENTAL ASSISTANT
Full or part time, wheelchair practice, sunny Royal Oak. 248-545-4048.

DENTAL ASSISTANT
With some office exp. 4 days/no Saturdays. 10 Mile & Orchard Lake area. 248-477-0207.

DENTAL ASSISTANTS
Experience preferred, will train, part time positions available. Wixom, Plymouth locations. 248-624-1919 or 734-464-1979

DENTAL ASSISTANT
Friendly Northville office seeking experienced, responsible, people oriented person. Monday-Thursday. 248-348-0888.

DENTAL ASSISTANT
Southfield dental office is looking for an experienced Dental Assistant. Must be able to take x-rays. 248-557-1660.

DENTAL ASSISTANT
For modern, progressive Livonia dental office. A great opportunity to work with our friendly staff. Part-Time Mon,Tues. & Thurs. Please call (248) 476-1660

DENTAL ASSISTANT
Will train the right person for our busy Southfield office. Dental experience helpful, Mon-Thurs, no weekends. Excellent Benefits 248-569-6709

DENTAL HYGIENIST
Flexible, Tues-Thurs., 9-6pm. Also full-time Assistant for busy Redford Office. 313-532-1160.

DENTAL HYGIENIST
Part-time, 1 day per week for Plymouth office. Call: (734) 459-0227.

Dental Hygienist
Tues., 7:30am to 1pm. Thurs., 1 to 7pm. Southfield. Call Marie at (248) 569-7788

DENTAL HYGIENIST
Friendly, gentle, reliable person Mon. & Tues. for existing Royal Oak general practice. Call (248) 544-7200

DENTAL HYGIENIST
Canton office looking for flexible licensed hygienist to join our practice. Super benefits including vacation, medical and retirement. Call Tues.-Thurs. 9-5 at (734)459-4800

DENTAL HYGIENIST
Canton office seeking for flexible licensed hygienist to join our practice. Super benefits including vacation, medical and retirement. Call Tues.-Thurs. 9-5 at (734)459-4800

502 Help Wanted Medical

DENTAL RECEPTIONIST
Full-time position available for small dental practice in Westland. Must have dental knowledge & computer experience. Weekend benefits including 401K. Call: (734) 722-5132.

Dental Receptionist/ Assistant
Experienced for established adult practice. Tri-Towne area. Full-time - 4 days. Excellent salary/benefits. 248-348-2888

DENTAL RECEPTIONIST
Part passed, growing, top for service dental practice in Dearborn Hts. is seeking a long term experienced full time dental receptionist. If you are a self starter & looking for a position with growing opportunities and a great salary with benefits please call (313) 274-4040 for interview.

DENTAL RECEPTIONIST
Experienced for Westland/Livonia office. Full/part-time. Dental computer knowledge a must, Dentech a plus. Great office w/great doctors. No Saturdays, benefits. Call Kelly at: 734-522-6470/fax:734-522-5037.

DENTAL RECEPTIONIST
We are seeking a full/part-time EXPERIENCED front desk dental receptionist to join our Farmington dental practice. We are searching for a long term, reliable, goal oriented, individual with computer experience. To join our team please call: 248-476-0383 or fax resume to: 248-476-1191.

DENTAL RECEPTIONIST
For a friendly Livonia family practice. Full time w/benefits. Career-minded, self-motivated individual wanted. Are you the one? 734-425-1121

DENTAL RECEPTIONIST
Exceptional opportunity for enthusiastic well organized individual with front desk experience and excellent people skills. Part-time, Evenings. Northville. Please Call: (248) 348-7997.

DENTAL TECHNICIAN
Needed for in-house prosthodontic laboratory. Qualifications desired include waxing, casting & metal finishing abilities, but will consider applicants experienced in other areas. Hours are Mon-Fri., 8am-5pm. Call Dr. Joel Zahler, days 248-626-6666 evenings 248-661-1617

ENDODONTIC OFFICE
- in Plymouth needs a part time Assistant & also a part time Receptionist. Experience preferred but willing to train. 734-459-6944

FRONT DESK
Full time. Canton office seeks a team player who enjoys a fast pace for a challenging position. Salary & bonus, health insurance, vacation, continued education. Experience required, Dentech knowledge valuable. Call: (734) 981-6488

FRONT DESK/INSURANCE
Dental specialty practice is looking for a upbeat person to join its business staff. This special person should have dental experience and be self-motivated, organized, articulate and empathetic. Salary $35,000 to $40,000 plus benefits. Call 248-357-3160.

HYGIENIST for a warm neighborhood office in Livonia near 8 Mile Rd. on Levan. 3 days with 1 Saturday morning per month. Days flexible. Benefits & good salary. (734) 464-8580.

EXPERIENCED DENTAL HYGIENIST
Wanted for friendly Garden City family practice. 1 day per week. Please call (734) 422-6480

OFFICE MANAGER
Experienced office manager needed for Dental Office. Apply at: 29566 W. 12 Mile Rd, #100, Southfield & ask for Bernice.

ORAL SURGERY ASSISTANT
Offices in Farmington Hills & Brighton. Full time. Experience preferred. Excellent benefits. Pleasant working conditions. Call 248-553-0500 or 810-229-0500

ORTHODONTIC RECEPTIONIST
Experienced, personable & enthusiastic individual. 3/4 to 4 days/week.
Please call 248-646-6940
Or fax resume 248-646-0928

PATIENT COORDINATOR
Full time for quality oriented office. If you are experienced, self motivated with excellent verbal skills, and interested in outstanding environment and benefits, call 248-474-6284.

STATE OF THE ART dental practice looking for motivated, experienced, patient coordinator to work in a Waterford environment. No ones or Sats. Call Sheri at (810)666-0800

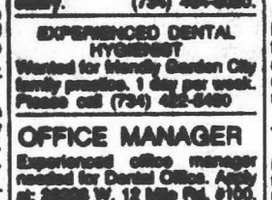

503 Help Wanted Retail

Full Benefits through Blue Cross
Immediate need for Days, Afternoons and Weekends in Waterford, White Lake, Pontiac, W. Bloomfield, Southfield & surrounding Oakland County.
Full & Part-time available
Call Jackie for Immediate Interview

BILLERS & COLLECTORS
National Home Infusion company is expanding their reimbursement department & is looking for hard working, dedicated individuals. Responsibilities would include billing and/or collecting for Home IV Therapy claims to Medicare, Medicaid, BC/BS & various commercial carriers. Health care reimbursement exp. is preferred. Competitive salary, excellent benefit package available, including 401K & incentive program.
Send or fax resume:
OPTION CARE - Judie Kral
1099 Highland Dr., Suite A
Ann Arbor, MI 48108
Fax: 734-677-1722

• BILLERS
Southfield and Royal Oak offices seek rejection and statusing experience. Livonia position also involves check-out.
• MEDICAL ASSISTANTS
Livonia and Rochester Hills
• RECEPTIONISTS
New openings in Livonia, Novi (part-time) and Royal Oak
[redacted]
All require 1+year experience.
Fax resume: 248-932-1214
or call Louann: 248-932-1204
www.harperjobs.com

BILLER WANTED
Great opportunity for a medical biller/collector who wants to work for a busy outpatient physical therapy practice, located in WIXOM. Skills required: medical billing, collections follow-up, insurance verification and coding. MEDICAL OFFICE EXPERIENCE A MUST. Competitive pay + benefits. Fax resume and compensation required to: G. Lindsey, 248-926-5830.

Caregiver (Weekends)
On premises Medical Aide needed on weekends to assist Executive in day to day living needs. Direct care for senior on a daily basis in Southfield, Mi. Prefer L.P.N. or C.N.A. with 3+ years experience in home health care. Excellent environment, competitive wages, and flexible hours. Please forward resume/work history to:
Box #2831
Observer & Eccentric Newspapers
36251 Schoolcraft Rd.
Livonia, MI 48150

CENA's - Afternoons
Part Time
Apply in person:
Marycrest Manor
15475 Middlebelt
Livonia, MI 48154

COORDINATOR
FOR busy medical office. Full time with benefits, Dearborn area. Some insurance billing experience, will train. Fax resume to: 810-752-1803 or call 800-363-2253, Ext 15

DIAGNOSTIC ASSISTANT
Phlebotomy skills required. Will train to assist Lab/Rad Techs. No weekends, holidays off. Call Sheila, 10-2pm, 248-478-4724.

DIRECT CARE SPECIALISTS
MEMORY CARE SPECIALISTS
We need competent, reliable dedicated & experienced people to provide services to older adults in our beautiful Assisted Living Residence & Memory Care Unit. All Shifts, Full time & Part time. E.E.O.
Apply in person:
3250 Walton Blvd.
Rochester Hills, MI
(between Adams Rd. & Squirrel Rd).

DIRECTOR OF NURSING
Presbyterian Village Redford, is seeking an Innovative Registered Nurse to join our team of quality care givers as the Director of Nursing of our 66 bed skilled nursing facility. The preferred candidate will have a BSN and 3-4 years of previous experience in a long term care setting. We offer a competitive salary and comprehensive benefit program, including a 403B Retirement Plan. Interested candidates please send resume/employment application to the address listed below or call 810-451-0700.
PRESBYTERIAN VILLAGE REDFORD
Attn: Human Resources
12121 Gilbert
Redford, MI 48239

DRIVER
Full or part-time. Classes must attend. Call for interview. 248-478-8511

EOE/DFWP

504 Help Wanted Technical

Full Benefits through Blue Cross
Immediate need for Days, Afternoons and Weekends in Waterford, White Lake, Pontiac, W. Bloomfield, Southfield & surrounding Oakland County.
Full & Part-time available
Call Jackie for Immediate Interview

HEARTLAND HOSPICE of Southfield has the following job opportunities:
- Full-time Social Work
- RN per diem Case Mgr
- Full-time RN Admission Coordinator
- Full-time Bereavement Coordinator

Please fax resume to:
(248) 945-3303
An Equal Opportunity Employer

HHA'S & CNA'S
Looking for Home Health Aides & CNA's, pt to: part-time & full-time positions available. Any number of days per week. Weekend premium pay. Excellent benefits. Flexible schedule. Call today to make your appt.
Eldercare Home Care Group
1-800-405-9119

HOME HEALTH AIDES
We seek employees who are dedicated, dependable, and committed to providing quality home care. As one of the oldest hospice agencies in S.E. Michigan, we are expanding our care in the Ann Arbor and Northville/Novi area. Full and part time, on call and contingent opportunities available. Join a team where the dignity, comfort, and peace of our patients and their families as the primary mission. Our employees are recognized and compensated for the quality of work they do! A valid Michigan drivers license, auto insurance, and your own vehicle required. Strong interpersonal communication skills, including the ability to read, write and interpret instructions written in English essential. Compassion and a willingness to work effectively with diverse populations necessary.
APPLY NOW! POSITION HHA900, HR DEPT., ARBOR HOSPICE AND HOME CARE, 2366 Oak Valley Drive, Ann Arbor, MI 48103. Fax 734-662-6999
Deadline: October 2, 2000

IMMEDIATE OPENING
RN's or LPN's. 24 hr case in Farmington Hills area caring for male quad. Must be dependable & have reliable transportation. Call Judy at 1-800-633-3396.

LAB ASSISTANT
Processing Dept.
High Shift (9pm-5am)
Quest Diagnostics Incorporated, a leading clinical diagnostic laboratory is currently seeking a Lab Assistant to work the Night Shift (9pm-5am) in the Processing Dept. The successful candidate must possess a High School diploma/GED.
We offer competitive salaries & an excellent benefits package which includes an Educational Assistance Program. For immediate consideration, please complete an application at: Quest Diagnostics, 4444 Giddings Rd., Auburn Hills, MI.
EOE M/F/D/V.

LARGE INDEPENDENT MEDICAL PRACTICE SEARCHING FOR QUALIFIED, HARD WORKING INDIVUALS TO FILL THE FOLLWING POSITIONS:
FRONT DESK:
Responsible for checking patients in & out, scheduling, verifying insurance and providing service with a smile.
MEDICAL BILLING:
Claims Clerk & Lock Box Clerk
AUDITING ASSISTANT:
Billing and Auditing experience mandatory.
HUMAN RESOURCES:
ASSISTANT: Knowledge of State of Michigan employment, MESC, FLMA, COBRA and Disability laws/paperwork. Minimum 2 years experience.
TRANSCRIPTION:
Minimum 1 year medical experience, MSWORD experience a plus.
• EXCELLENT PAY
• OUTSTANDING BENEFITS
• 401K
• GREAT WORKING ENVIRONMENT
CALL: (734) 357-9080,
FAX resumes to:
OCA (734) 469-6607

LONG TERM care facility seeking professional staff in the following areas: Nursing Supervisors, Charge Nurses, CENA's, Activity Staff and Maintenance. Great pay and benefits. Call today for an immediate interview (313) 534-6400

LPN
16-20 hrs per week for allergist office. 2 areas; Farmington Hills, Livonia. Training provided. Call: (248) 851-6057

Westland Urology Practice, 5-8 Year. Computer Skills & medical required. Full Time w/benefits. No Weekends/Holidays. Fax Resume 248-427-0098 or call 248-595-0044.

MARKETER
Due to expansion, TheraMatrix, a physical rehabilitation company, is seeking a marketer with dynamic interpersonal skills and an entrepreneurial flair. Competitive salary and full benefits package available. Full and/or part-time position.
Fax resumes to:
248-353-0276
An Equal Opportunity Employer

MEDICAL ASSISTANT & RECEPTIONIST
Medical management corporation seeks Receptionist & MA's. Full-time & part-time positions available. Excellent benefits. Join the Amerigard Family! Call: 734-458-4282.

MEDICAL ASSISTANT/ RECEPTIONIST
Full-time position in a friendly pediatric office. Experience preferred; knowledge of insurance helpful. 248-865-0032

MEDICAL ASSISTANT
For busy OB/GYN office in Southfield; Mon-Fri., full time. Speak Chaldean is a plus. Please call: (248) 948-0900 press #1 ask for Linda.

MEDICAL ASSISTANT
Looking for energetic person for busy ENT office. Must deal well with people and be detail oriented. Full-time with good benefits. Farmington Hills area. Ask for Janet C: 248-615-4366.

MEDICAL ASSISTANT
Full-time. Experience preferred. Benefits included. Please send resume to: Family Medicine, 22255 Greenfield, Suite 510, Southfield, MI 48075.
FAX (248) 557-6145

MEDICAL ASSISTANT/LPN, experienced for busy Novi. Internist. Full time, benefits. Call (248)476-9280

MEDICAL ASSISTANT
Full time. Southfield area. Experienced. Duties: BP/EKG, plus clerical. (248) 569-4232

MEDICAL ASSISTANT
needed for busy Livonia Internist. Must have experience. Full time Mon.-Fri. Benefits. Call 734-425-1225

MEDICAL ASSISTANT
Part-time position in busy Troy dermatology office. Mon. thru Thurs. & some Sat. am hours. Call 248-362-3500 or fax resume to: 248-362-1941

Medical Assistants
Full time for busy Southfield physician's office. Experience required. Excellent benefits.
(248) 352-2310

MEDICAL ASSISTANT
For fast paced office. Full-time with benefits. Experience preferred, but will train mature candidate. Resume to: 39210 Nankin Blvd. Westland, MI 48185.

MEDICAL ASSISTANT- full time. Experienced in OB/GYN. Patient oriented, excellent customer service skills, including office procedures. Full time hospital benefits included. Please fax resume to Christena @ 734-712-0551 or call 734-712-6666

Rapidly expanding multi-specialty health center has an immediate full time opening. Minimum 3 yrs. hands-on experience. We offer an excellent wage & benefit package. Excellent opportunity for the right candidate. Please fax resume to: 313-981-6013 or mail to:
Medical Administrator
5050 Schaefer
Dearborn, MI 48126

MEDICAL BILLER
Busy office in Livonia looking for medical biller. Experience is necessary. Full-time with benefits. Fax resume & salary expectations to Michelle H. at: 734-464-3366

MEDICAL BILLER
Experienced in all phases of accounts receivable needed for busy orthopaedic office in Southfield. Excellent pay & benefits. Fax resume to: 248 569-1788

MEDICAL BILLER
For busy orthopedic office. Full-time with benefits. Please fax resume to: (248) 569-6923

MEDICAL BILLER for internist. Experience in insurance billing, posting, follow-up, duties. Fax resume to: 248-569-0169

MEDICAL BILLER
Full-time experienced biller for busy ophthalmology office. Must have a background in insurance billing, posting and be familiar with ICD9. Resume to:
Henry J. Spiro MD
25747 Woodward
Berkley, MI 48072
Or Fax: (248) 546-0696

MEDICAL BILLER/MANAGER
Square Lake/Woodward. Must be reliable & experienced. Please fax: (248) 213-0077

MEDICAL BILLER
Part-time commercial medical biller. Qualified candidate must know how to process electric claims, post payments and do follow-up and collections.
Please mail/fax salary requirements and resume to:
ATTN: Cynthia
47669 Halyard Dr.
Plymouth, MI 48170
Fax: 734-459-3931

MEDICAL BILLERS
For growing professional billing company.
Fax resume to: 313-240-7301

MEDICAL BILLERS
Rapidly expanding billing service seeks full time experienced billers. We offer full medical, dental & retirement plan. Flexible scheduling also available. Pay based on experience.
248-569-6967

MEDICAL COORDINATOR
Full time position in S.I.P program working with mentally ill adults. Duties include contact with program nurses, ordering meds, setting appointments, etc. Good benefits. Call Maria, 248-477-6044.

MEDICAL OFFICE:
Full-time office staff for busy office, in Pontiac.
Fax: 248-858-3929.

MEDICAL RECEPTIONISTS, Assistant, X-Ray Tech
Fax resume to: 734-697-0374

MEDICAL RECEPTIONIST
OB/GYN office in Farmington Hills. Must be experienced. MBS a plus. Part-time/benefits. Call Mary Ann: 248-848-1479.

MEDICAL RECEPTIONIST
Full time. Experience required for busy family practice in Livonia. 734-427-3504.

MEDICAL RECORDS
Experience in MDS, coding, chart assembly needed. Full time position, day shift. Excellent wage & benefit package. Call for appointment: 313-278-7272
Advance Nursing Center

MEDICAL REIMBURSEMENT/ INSURANCE SPECIALIST
with experience needed for full-time position. Working knowledge of HMO referrals & computers. Dearborn location. Salary commensurate with experience. Fax resume to: 313-277-1140

+MEDICAL SECRETARY+ Full-time, for non-smoking office, near Beaumont-Royal Oak. Reception, Secretarial & general clerical duties. Dependability & attention to detail a must. Competitive salary, benefits. Call Janet: 248-426-6900 Ext. 227.

MED RECEPTIONIST
Experience in insurance knowledge helpful. Pay based on experience. Fax 248-443-5573

MED TECH
MT/MLT (ASCP Certified) full time, day shift. Microbiology Department. Rotate weekends/holidays. Apply in person, mail or fax resume to:
Hospital Consolidated Lab
23775 Northwestern Hwy.
Southfield, MI. 48075
Fax 248-358-1311

OCCUPATIONAL THERAPIST
Full-time or part-time for rehab facility. Good pay plus benefits. call: 800-342-6821
or fax resume: 248-827-2641

MICHIGAN COMPREHENSIVE CANCER INSTITUTE
OCN needed for busy medical oncology practice in Novi. Mon-Fri. Good fringe benefits. Fax resume: 248-305-7111 or mail to: 43489 W. 12 Mile, Suite 200, Novi, MI 48377

Nurse Case Manager - Pediatrics
Arbor Hospice and Home Care, one of the oldest and most comprehensive hospice agencies in S.E. Michigan, seeks a Primary Nurse/Case Manager to assume responsibility for assessing and managing the nursing care of terminally ill children and their families. Requiring a flexible work schedule (some evenings and on call) this position provides an opportunity to shape a new and exciting program. Required: BSN or equivalent education and experience (MSN preferred), with current Michigan nursing license. Three or more years of progressive experience working with critically or terminally ill children and families; hospice experience desired. Demonstrated ability to lead an interdisciplinary team and expertise in orienting and developing staff through education and team work critical. Excellent interpersonal and communication skills and the ability to work effectively with diverse populations essential. Apply with a detailed resume and letter of interest with three references to:
POSITION NCMP900.
HR Dept.,
2366 Oak Valley Dr.,
Ann Arbor, MI. 48103.
Fax: 734-662-2330.
Deadline October 1, 2000.
Direct questions to:
Dr. Margie Reynolds,
734-662-6999 EOE/D/V

Office / Intake Coordinator (Northville / Novi)
We are excited to announce the opening of our new office and seek quality applicants for this position. DUTIES: under the supervision of the Branch Director, processes referral information, coordinates with Case Managers communication with physicians, patients/families. Maintains patient documentation according to guidelines and agency requirements. Assists and coordinates staff for on-call and assists with on site staff orientation and training. Coordinates the day to day administrative functions of the office including attending all Insurances. Participates in continuous quality improvement processes and activities. REQUIRED: RN, BSN preferred; current state of Michigan nursing license; prior experience in hospital or skilled nursing facility; previous home health nursing experience desired. Ability to work in fast paced environment with effective time management skills. Excellent communication skills necessary to work with diverse populations. Strong organizational skills and basic knowledge of office procedures, equipment, and computer programs expected. Apply to:
POSITION OIC900,
HR DEPT., 2366 Oak Valley Drive, Ann Arbor, MI 48103.
DEADLINE: Wednesday, September 20.
Fax: 734-662-2330

OPHTHALMIC TECH
For 3 MD's in W. Bloomfield. Excellent salary & benefits. No eves or week-ends. (248) 855-1020

OPHTHALMIC TECHNICIAN or ASSISTANT
Full or part-time for busy Southfield ophthalmology office. Call: (248) 358-3937

OPHTHALMOLOGY OFFICE in Troy seeks part-time Ophthalmic Technician. Call: 248-689-7888 or fax resume: 248-689-7889.

OPHTHALMOLOGY Office in Troy seeks part-time Ophthalmic Technician. Call: 248-689-7888 Or fax resume: 248-689-7889.

OPTICAL DISPENSER
Part-time for friendly office in Wayne. Please call Linda (734) 728-5940

OPTICAL DISPENSER
Experienced, full time. Salary commensurate with experience. Livonia area. Fax resume to: 248-777-6676 or call: 248-777-6666

OPTICIAN-DISPENSER
Experienced. Full or part-time. Top salary paid for right person plus excellent benefits. No nights or Sundays. Management positions available plus career upgrades. Bob: 313-886-6744

OPTICIAN
Lab experience or will train the right person. Good career opportunity with benefits. Westland. Call Bob: 313-595-6699

OPTICIAN
Needed to manage optical for 3 MD ophthalmology practice. In W. Bloomfield. Experience required. Excellent salary & benefits. No eves or week-ends. Call: (248) 855-1020

PARAMEDICS NEEDED
to perform mobile exams in Greater Detroit Metro area. EKG & venepuncture experience. Reliable transportation a must. Call Maria: (248) 352-5338

PART TIME POSITION
Need 1-2 years experience working in doctor's, office processing claims, etc. Fax or mail resume to: C.P.S. P.C., attn Helen, 29800 Orchard Lake Road, Suite 250, Farmington Hills, MI 48334. Fax 248-932-2908.

PATIENT REGISTRATION CLERK
Progressive home health care agency in Southfield has a full-time Monday through Friday position for a patient registration clerk. The applicant must be a high school graduate with computer experience and insurance knowledge. Patient registration experience is highly preferred. Good organizational skills, clear communication skills and attention to detail are required. This position offers a competitive salary and a full benefits package. Please include your salary requirements.
Renaissance Home Health Care
Attn: HR, OE
20755 Greenfield, Suite 900
Southfield, MI 48075
Fax: 248-569-3083

PHARMACIST
Part-time positions, excellent pay & benefits. Flexible hrs. Bloomfield Hills location. Please call Andrew Mac @ (248)357-4580 ext. 116

Specialized Pharmacy Services, Inc.
An Omnicare Company
PHARMACY TECHNICIANS
Specialized Pharmacy Systems (SPS) of Livonia has immediate openings for experienced pharmacy technicians in our long-term facility conveniently located just off I-96 at the Farmington Rd. exit. As a pharmacy technician at SPS, you will play a vital role in supporting the medication needs of our nearly 30,000 nursing home residents. We offer a very competitive wage and benefits package, a 401K plan, and special incentives for certified and experienced technicians. To become part of our team, please send a letter of interest or resume to:
Human Resources
S.P.S. Inc.
P.O. Box 3347
Livonia, MI 48151-3347 or
E-mail to: tElder1@aol.com
An Equal Opportunity Employer M/F/D

505 Help Wanted Therapy

PHARMACY TECH
Beaumont, Troy is the only place where you'll find almost every Rx class experience in Michigan! All hours available. (734) 720-6648

PHLEBOTOMIST / MA
Needed for mobile blood draws. Pay ranges from $14-$16/hour. Fax or mail resume & salary history to: 248-844-1971/ Attention Position, 1851 E. Lincoln, Ste. 122 Madison Heights, MI 48071.

PHYSICAL THERAPIST
Botsford General Hospital currently seeks the following Physical Therapists:
★ Inpatient - Full time, day shift
★ Outpatient - Full time, 10am-6:30pm
All positions require a Bachelor's Degree in Physical Therapy. Michigan license required.
We offer a competitive salary and a comprehensive benefits package. Please submit a resume to: Email: bglangio@botsford.org, Botsford General Hospital, Attn: Human Resources, 28050 Grand River Ave., Farmington Hills, MI 48336. Fax: 248-471-8464. EOE.

botsford general hospital

PHYSICAL THERAPY TECHS
Part time positions in Plymouth & Wixom. Salary negotiable. Techs needed Mon-Fri, 7am-7pm. 734-416-3880 fax 734-416-3888

PHYSICAL THERAPY DIRECTOR
TheraMatrix, a physical rehabilitation company, is seeking a Director for the Southfield Center and full/part time physical therapists for other metropolitan locations. Previous management a plus, strong clinical and interpersonal skills required. Check out our website at: www.theramatrix.com
Fax resumes to:
248-353-0276 or e-mail to:
Stocke@theramatrix.com
EOE

PSYCHOTHERAPIST
Exp. licensed independent contractor. Flexible hrs. Joyce Alexander, ACSW (248)642-1046.

RADIOLOGY TECHNICIAN
Part-time positions available for afternoons and weekends for a rapidly expanding multi-specialty health center. We are looking for team players to grow with us. Must be board eligible or registered. Please forward resume to:
Medical Administrator
5050 Schaefer
Dearborn, MI 48126

RECEPTIONIST
Part-time 1-6pm, for Southfield MRI center. Sandy: 248-354-8511

EMPLOYMENT CONTINUED

This Classification Continued on Page H2.

506 Help Wanted Misc.

JOB PLACEMENTS FOR EVERYONE!
If you want to update your skills, gain experience or pursue a new career while earning top pay...
TEMPRO IS FOR YOU!
Now accepting applications for the following positions:
• Medical Assistants
• Phlebotomists
• Medical Receptionists
• Radiologic Technologists
• Medical/General Clerical
• Medical Billers/Coders
• Medical Records Clerks
• Many More
Tempro has temporary, temp to hire and permanent placements available.
Call Christina at
(248) 305-1334
to schedule an appointment
or email your resume to
[redacted]@COMCAST.COM
Tempro Medical
Your Career Choice Is Yours!

DIAGNOSIS: QUALITY

Quality Career, Quality Company, Quality Rewards.

This is the diagnostics of a job with one of the largest diagnostic laboratories in North America. We are currently seeking to fill the following Phlebotomy positions:

[redacted]

Full Time & Part Time Day Shift/ Drawing Station
The successful applicants must possess at least 6 months of Phlebotomy experience and some computer knowledge desired. We are currently seeking individuals to work in the following locations:
• Livonia • Southfield • Bloomfield • Rochester
• West Bloomfield • Troy • Dearborn

[redacted]

Floater/Day Shift
The successful applicant must possess 2 years Phlebotomy experience and will be floating out of the Livonia area, working in PSCs and doctor's offices.

[redacted]

Long Term Care
We have immediate openings for Full Time & Part Time Long Term Care Phlebotomists in the following locations:
• Auburn Hills • East Pointe • Livonia
Requires at least 2-3 years of Phlebotomy experience in a clinical setting. Must be experienced in venipuncture procedures with the ability to apply techniques on geriatric residents in nursing home settings. ASPT certification desired but not required; excellent public relation and communication skills; and ability to work independently. Duties will include travel in any area of Southeast Michigan in company car. Therefore, motor vehicle records must be clear of any suspensions within the past 3 years. Hours are Monday through Fridays from 3 am to 11 am (Split Shift). This position may require additional hours including rotating weekends and Holidays. This shift includes a 15% differential in addition to base rate.

We offer a competitive salary and an excellent benefits package, including 401K. For immediate consideration, please forward/fax your resume to:

Quest Diagnostics
4444 Giddings Road, Auburn Hills, MI 48326
Fax: (248) 373-5646

We value diversity and are proud to be an equal opportunity employer.

TAMAROFF

MINUTES FROM ANYWHERE

Visit our Virtual Showroom at www.tamaroff.com

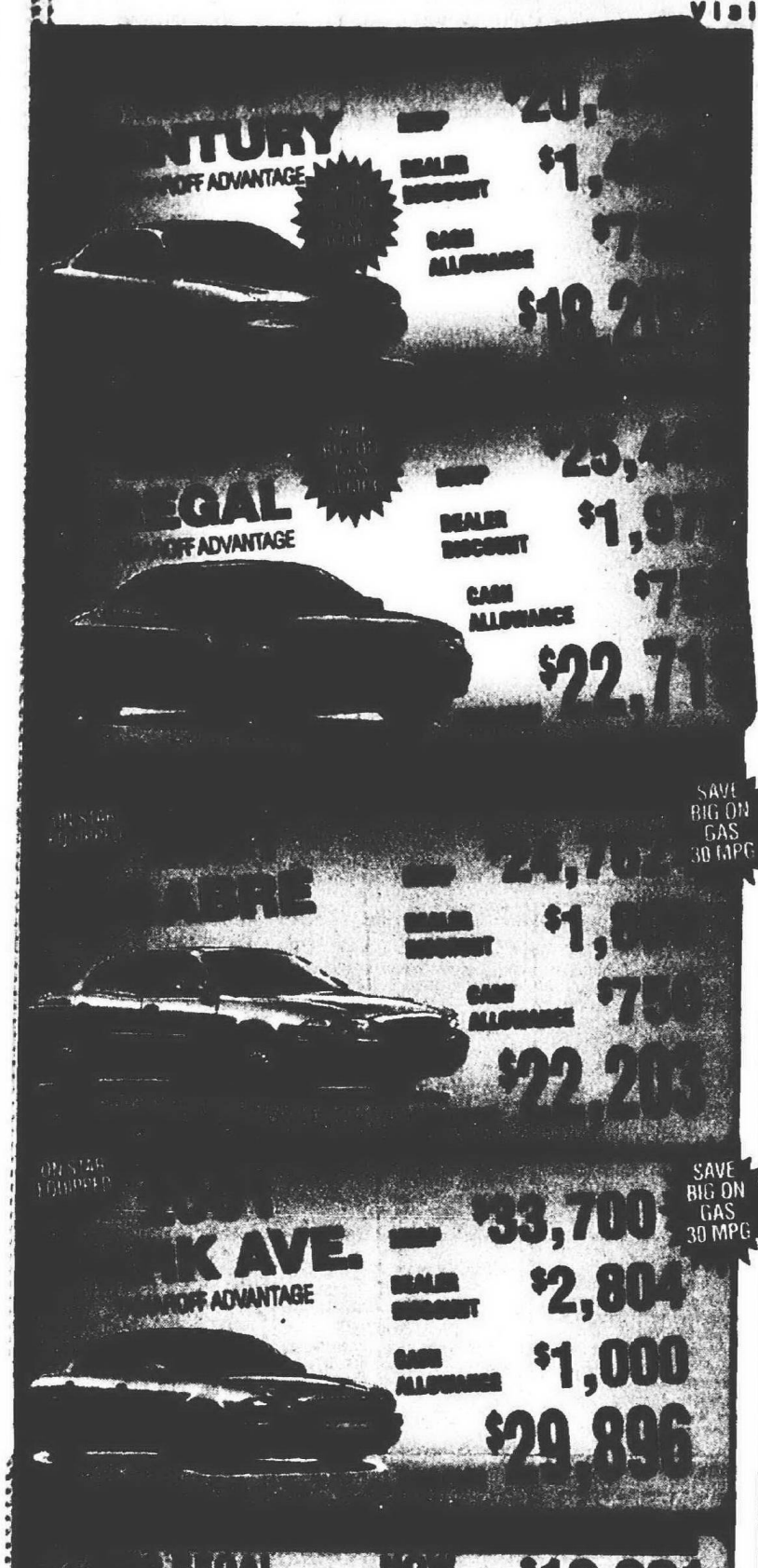

ILEGAL NOW $19,951
Stk. #188181
NOW $32,297
Stk. #178660
NOW $17,95

Isn't it Time for a Real C

BUICK

28585 Telegraph Rd. • Southfield

1-800-TAMAROFF

(248) 353-1300

Mon. & Thurs. 8:30-9:15 • Tues. Wed. Fri. 8:30-6:15

Visit our Virtual Showroom at www.tamaroff.com

HONDA



$329* $359*



NOW IN STOCK!

$18,988

2001 ACCORD LX SEDA

Automatic transmission, AM/FM cassette, rear defrost, mirrors, power locks, cruise control, tilt wheel, #CG

$299* $339*

2000 INSIGH

AVAILABLE FOR IMMEDIATE

Check Out Our Updated HONDA Website For Our 2000 Model SPECIALS!

TAMAROFF HONDA

28585 TELEGRAPH RD. • SOUTHFIELD

248-353-1300

TOLL FREE: 1-800-TAMAROFF

TAMAROFF NISSAN

#1 IN SALES

3.9 APR AVAILABLE

2000 SENTRA GXE

transmission, power mirrors, power windows, power locks, cruise control, air conditioning, tinted glass, AM/FM stereo with CD, intermittent wipers

Stk. #300006

199** /mo. $247.** /mo. Was $13,995 NOW $13,52

3.9 APR AVAILABLE

2000 ALTIMA GXE

transmission, air conditioning, rear defrost, tinted glass, stereo with CD, power windows, power locks, power mirrors, cruise control, intermittent wipers & much

Stk. #Z2333

239** /mo. $269.** /mo. Was $18,738 NOW $15,677

COME SEE THE ALL NEW

2001's

MAXIMA, ALTIMA, PATHFINDER & XTERRA!

NISSAN

NISSAN

28585 TELEGRAPH RD. • SOUTHFIELD

1-800-TAMAROFF

248-353-1300

Visit our Virtual Showroom at www.tamaroff.com

ISUZU

Go farther.

10 YEARS 100,000 MILES POWERTRAIN LIMITED WARRANTY

2000 VEHICROSS

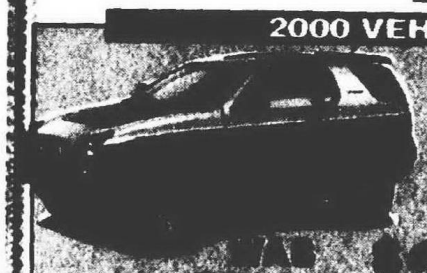

LEASE $398** /mo.

$2118 TOTAL DUE

NOW $28,295*

LARGEST INVENTORY IN THE MIDWEST!

2000 RODEO LS 4X4

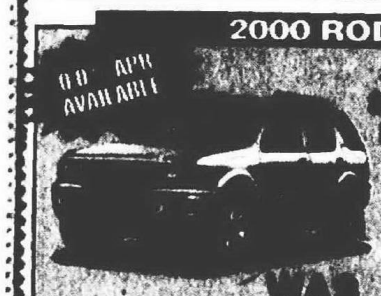

0.0 APR AVAILABLE

3.2 LITER V6, CUSTOM LEATHER

NOW $24,985*

WAS $28,703

TAMAROFF ISUZU

28481 Telegraph Rd. • Southfield

248-353-1300

2000 DODGE CARAVAN

0.9% APR Available



Automatic transmission, power steering, power brakes, air conditioning, rear defogger, tinted glass, AM/FM stereo, seven passenger seating, dual sliding doors. Stk. #651228 WAS $20,250

SALE PRICE $14,212* EMPLOYEE $13,462*

EVERYONE $209* /mo.

EMPLOYEE $187* /mo.

2000 DODGE INTREPID

0.9% APR Available



V6, automatic transmission, power steering, brakes, windows & locks, air conditioning, tinted glass, tilt wheel, cruise, AM/FM stereo cassette, leather cloth bucket seats, rear defroster, black. Stock #424113 WAS $18,999*

SALE PRICE $16,996* EMPLOYEE $16,044*

EVERYONE $289* /mo.

EMPLOYEE $248* /mo.

2000 DAKOTA CLUB CUB SLT



Automatic transmission, power steering, brakes, windows and locks, air conditioning, tinted glass, tilt wheel, cruise control, AM/FM stereo cassette, cloth seat trim. Stock #77537 WAS $18,880*

SALE PRICE $16,989* EMPLOYEE $15,986*

EVERYONE $259* /mo.

EMPLOYEE $227* /mo.

2001 RAM 1500 SPORT 4X4



5.2L V8 engine, auto trans, power steering, power brakes, tilt, tinted glass, power windows, power locks, tilt wheel, cruise control, sliding rear window, sport package. Stock #307105 WAS $22,995

SALE PRICE $19,766* EMPLOYEE $18,199*

EVERYONE $269* /mo.

EMPLOYEE $227* /mo.

TAMAROFF

24625 W. 12 MILE • SOUTHFIELD

248-354-6600

Visit our Virtual Showroom at www.tamaroff.com

DODGE Dodge

Plymouth District Library
223 S. Main Street
Plymouth, Mich. 48170

Plymouth District Library
223 S. Main Street
Plymouth, Mich. 48170
Classifications 313-953-2

Classified Ad Index

Trucks

TO PLACE AN AD

DIAL CLASSIFIED DIRECT

Wayne County	(734) 591-0900
Oakland County	(248) 644-1070
North Oakland County	(248) 475-4500
Rochester/Rochester Hills	(248) 852-3222
[illegible]	(734) 953-2222

Walk-In Office Hours:
Monday - Friday, 8:30 am-5 pm

After Hours: Call (734)591-0900 to use our 24-Hour Voice Mail System

Deadlines: For placing, cancelling or correcting of line ads.

Publication Day	Deadline
SUNDAY	5:30 P.M. FRI.
SUNDAY REAL ESTATE	5:00 P.M. THUR.
THURSDAY	5:00 P.M. TUE.
THURSDAY DISPLAY REAL ESTATE	3:00 P.M. MON.

You can view the Observer & Eccentric Automotive Classifieds on the web at:

http: oeonline.com

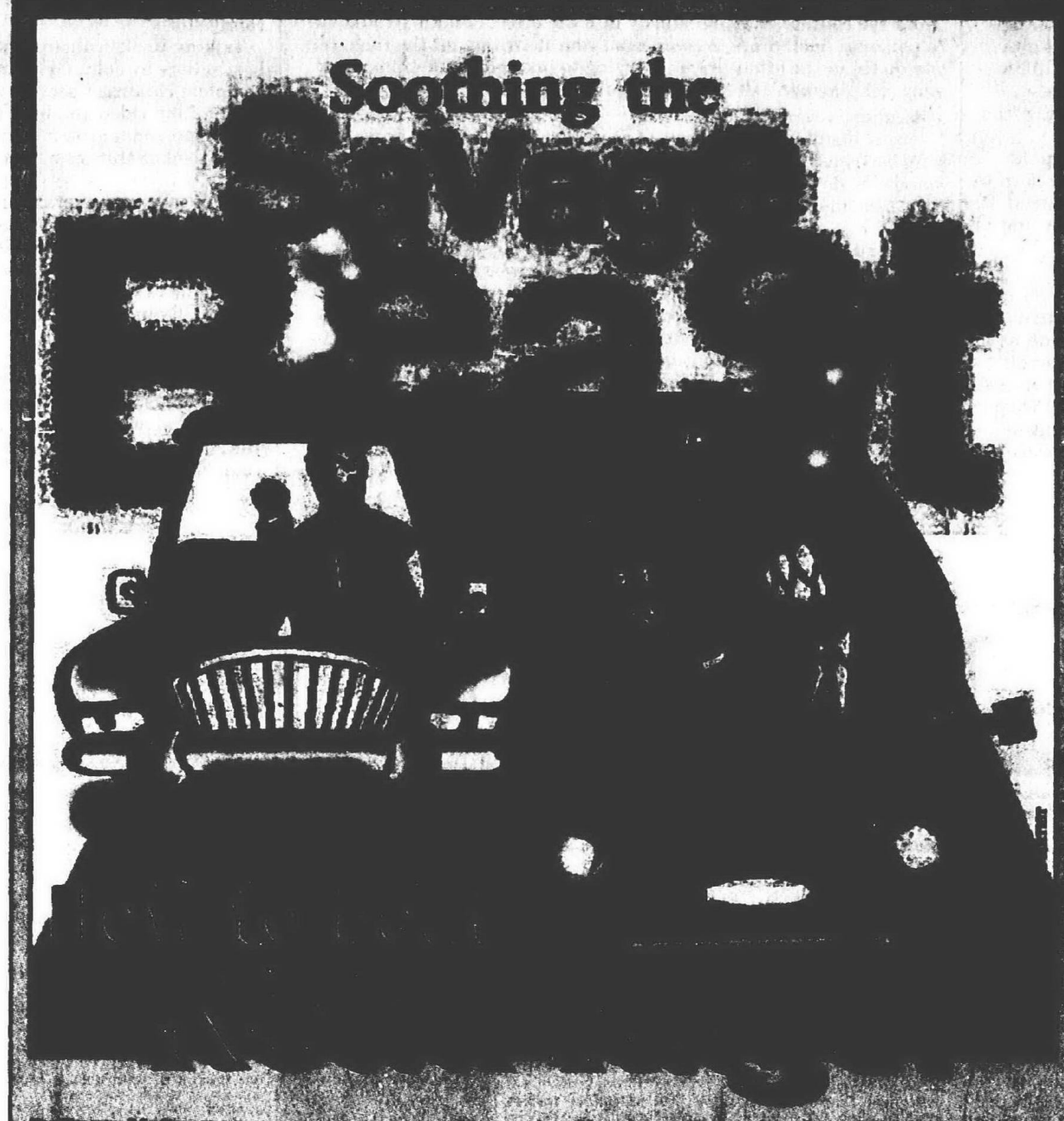

[illegible] MCCARVILLE
staff writer

You're driving on a long, fairly deserted stretch of road. And, suddenly but gradually, you become aware a driver appears and is close to rear-ending your car or he cuts you off. He gets, within [illegible] of the road, and you can [illegible]

Your heart [illegible]

JACK DEMMER FORD

TIME IS RUNNING OUT!

All 2000's Must Go! Hurry in for Great Deals!

2001 ESCAPE IN STOCK!

2000 FOCUS SE

Stk. #5302



FOUR DOOR

Gold, 2.0 liter DOHC 16 valve zetec engine, automatic transmission, tilt wheel, cruise control, floor mats, power windows, AM/FM stereo with compact disc

Ford Employee or Eligible Family Member

WAS $16,040 NOW $13,840.40*

A-PLAN 36 MO. LEASE WITH RENEWAL — ZERO DOWN $219.09** per mo. — $1500 DOWN $173.69** per mo.

2000 TAURUS SE

Stk. #4888



FOUR DOOR SEDAN

Black, medium graphite cloth bucket seats, 3.0 liter 2 valve six cylinder engine, automatic overdrive, 9125/60RX 16 all-season tires, front and rear floor mats, six passenger seating with flip-fold console, power driver seat, 60/40 split/fold rear seat

Ford Employee or Eligible Family Member

WAS $20,125 NOW $16,024.00*

A-PLAN 36 MO TAURUS TO TAURUS LEASE RENEWAL — ZERO DOWN $231.33** per mo. — $1500 DOWN $187.35** per mo.

EXPLORERS!

OVER 200 EXPLORERS AVAILABLE

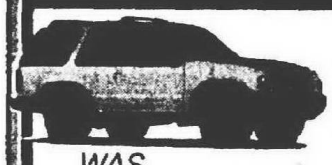

2000 EXPLORER SPORT 4X4 • 2 DOOR

Toreador Red clearcoat metallic, medium graphite cloth sport bucket, 4.0L V-6 engine, trailer towing package, premium sport group, step bar, fog lamps, cruise, tilt, mach audio w/cassette & CD. Cargo area cover. Stock #1776

Ford Employee or Eligible Family Member

WAS $31,695 BUY $22,966.50** per mo. — A-PLAN 24 MO. LEASE WITH RENEWAL — ZERO DOWN $256.07** per mo. — $1500 DOWN $189.30** per mo.

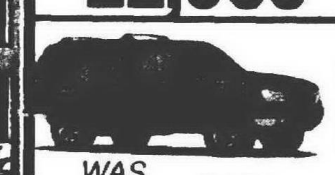

2001 EXPLORER XLT 4X4 • 4 DOOR

Black clearcoat, dark graphite cloth sport bucket, XLT series, 4.0L V-6 engine, 5 speed automatic, step bar, aluminum wheels, trailer towing package, cassette CD, convenience group. Stock #10506

Ford Employee or Eligible Family Member

WAS $32,970 BUY $26,257.50** per mo. — A-PLAN 24 MO. LEASE WITH RENEWAL — ZERO DOWN $317.90** per mo. — $1500 DOWN $254.37** per mo.

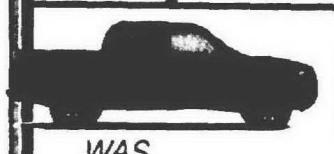

2001 EXPLORER SPORT TRAC 4x2

Deep Wedgewood Blue clearcoat, dark graphite cloth sport bucket, premium sport group, step bar, front tow hooks, fog lamps, convenience group, speed control, tilt, AM/FM cassette, CD. Stock #10450.

Ford Employee or Eligible Family Member

WAS $26,175 BUY $22,157.30** per mo. — A-PLAN 36 MO. LEASE WITH RENEWAL — ZERO DOWN $330.45** per mo. — $1500 DOWN $282.15** per mo.

2000 F-150 REGULAR CAB



4x2 STYLESIDE XLT

Red clearcoat, dark graphite captains chairs, 4.2 liter EFI V6 engine, five speed manual overdrive, P255/70R-16 OL all-season tires, sliding rear window, remote keyless entry, cast aluminum wheels, six-disc CD changer, air/CFC-free, four wheel ABS brakes.

Ford Employee or Eligible Family Member

WAS $22,605 NOW $15,086.20*

ZERO DOWN 172.[illegible] — $1500 DOWN 106.[illegible]

2000 RANGER XLT 4x2

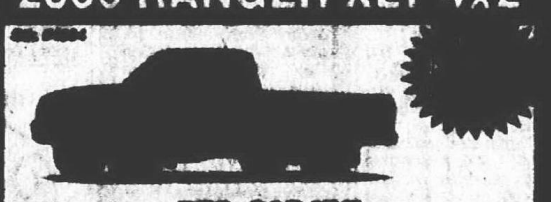

[illegible] XLT

Red, medium graphite cloth seats, XLT trim, power windows, power locks, AM/FM stereo/cass, [illegible] liter EFI 4 cylinder, automatic overdrive, sliding rear window, remote keyless entry, air conditioning, 410 mile regular [illegible]

Ford Employee or Eligible Family Member

WAS $16,775 NOW $11,7[illegible]

322 256

MODEL	Down Payment	[illegible]
2000 EXPLORER SPORT 4x4	0 Down $1500	$800 $25500
2000 EXPLORER XLT 4X4	0 Down $1500	$[illegible] $[illegible]
2000 F-150 4X4 REG. CAB	0 Down $1500	$451 $19970
2000 EXPLORER SPORT TRAC	0 Down $1500	$[illegible] $[illegible]
2000 FOCUS SE FOUR DOOR	0 Down $1500	$251 $[illegible]
2000 RANGER 4X2 REG. CAB	0 Down $1500	$240 $[illegible]
2000 F-150 4X2 REG. CAB	0 Down $1500	$[illegible] $[illegible]
2000 TAURUS 4 DOOR SEDAN	0 Down $1500	$264 $[illegible]

discover the Demmer difference

JACK DEMMER AUTOMOTIVE GROUP

Rage *from page H1*



Staff Photo by Gary Malerba

Cooling down: *Employee Gail Bierbower of Waterford, stands amongst the many selections available for purchase or rent.*

wants to go even faster. Instead of speeding up yourself — and getting you and/or the other driver a ticket — pull into the next lane and allow the vehicle to pass — even if you are going "the limit."

Finally, don't flip the finger or blare the horn to show your disapproval. It doesn't help things and could be deadly.

■ Don't Engage.

It's tempting to get into "a fight" with another driver on the road. But, as orator Robert Ingersoll said, "Anger blows out the lamp of the mind." That means you lose control letting emotion govern reason.

"Think about what kind of a crash your angry actions could cause. Then cool down and continue your trip," says AAA.

Steer clear of trouble, and give other drivers plenty of room. And, avoid eye contact. Staring angrily into the eyes of another could start "a personal duel." Plus, it could take your attention off the road. If you do think the other driver is trying to instigate something, use your cell phone to call for help or pull off the road.

■ Adjust your attitude.

Forget about winning the road race. "For too many motorists, driving becomes a contest," says AAA. "If something happens to slow you down, do you get angry? The solution: Allow more time for your trip ... So, instead of trying to 'make good time,' try to 'make time good.'"

AAA suggests practicing relaxation techniques, such as deep breathing; or listening to soothing music or a book on tape.

Cassettes are available at several metro-Detroit locations of Talking Book World, a chain of stores in the U.S. and Canada.

The first store opened seven years ago by someone commuting to visit his fiance in this area, said Darlene Ryan, manager of Talking Book World, 4396 Dixie Highway in Waterford. "He couldn't understand, 'Why can't I listen to the same thing I read?'"

After the first rental tape, customers are hooked, Ryan said. "They say, 'Where do I sign up? I want the whole year (package plan).'"

"Most of our customers are travelers who have an hour to drive to work." But talking books are also popular for vacation travelers — including those with small children — and all ages, says Gail Bierbower, sales associate at the Waterford store. "They're like kids in a candy store."

Talking Books runs much like a video store, where rentals include best sellers by John Grisham, Stephen King, Robin Cook, etc., and a complete children's section with books by popular authors like Harry Potter. Like video and book stores, there are sections for romance, horror, personal growth and more.

"As soon as they come out in hardcover, we get them," Bierbower said.

Ryan says customers feed their "addiction" in a good way. She shares a humorous story about an elderly widow. "She got so hung up in a good book she couldn't get out of her car. So, she pulled her car into the garage and didn't come out."

Neighbors ran to the garage, yelling "Don't do it, Eleanor, don't do it!" said Ryan with a chuckle. "They said, 'She's gonna join her husband.'"

In Michigan, contined Ryan, "we have two seasons. One is called winter. The other is called road construction." She swears listening to a talking book soothes the savage beast in us all. "It just makes the whole thing more pleasant," she said. "It's not fun to sit in traffic. But, it's better to step out of the car with a big smile on your face, than slam the door and kill someone."

detroit.cityseach.com CareerCenter

HomeTown Classified EMPLOYMENT

Your HomeTown Classified ad is automatically posted on the internet! Visit us today.

hometownenewspapers.net

EMPLOYMENT CLASSIFICATIONS CONTINUED

This Classification Continued from Page G11.

506 Help Wanted-Medical

RECEPTIONIST/BILLING
Friendly enthusiastic person for new chiropractic office. 30hrs/wk. Will train. Canton 734-775-9427.

RECEPTIONIST/BILLER
FOR Livonia pediatric office, part/full time. Experience required. (734) 591-0220.

RECEPTIONIST / BILLER
Full time for busy Southfield physicians' office. MBS experience a plus. Excellent benefits. (248) 358-2310

RECEPTIONIST MEDICAL OFFICE
Experience preferred. 248-471-4254

RECEPTIONIST NEEDED
for busy Livonia ophthalmology office. Full time position with benefits. Call Debbie btwn. 9-4pm. (248) 476-6653.

RECEPTIONIST / SURGERY SCHEDULER
Full-time. Experience preferred. Resume to: Associated Vision, Manager 29275 Northwestern Hwy., Ste. 100, Southfield, MI 48034 or Fax to: 248-353-7645

RECEPTIONIST
With MA skills preferred, full or part time. Call (734) 522-8590

REGISTERED NURSE (FULL-TIME)
$37,836 to $52,525
QUALIFICATIONS: Graduated from an accredited School of Nursing; current Michigan RN license; (1) yr. full-time experience within past (5) yrs. including medical/surgical or emergency/trauma experience.
Wayne County Personnel/ Human Resources
500 Randolph, Room 107
Detroit, MI 48226
Telephone: (313) 224-5906
Fax: (313) 224-5924
Equal Opportunity Employer.

RN/LPN - Part-time
(Day & Afternoon shift)
Apply in person:
Marycrest Manor,
15475 Middlebelt Rd.
Livonia, MI 48154

RN's, LPN's
home ventilator patients. & pediatric. Please call , Mon-Fri. 313-271-6420, Evenings: 248-553-8182

STOP THE NON-REWARDING PAYCHECK CHASE!
Part-time position, allowing you to contribute to the well being of others (must like working with children). Career oriented benefits, learning, and interacting with colleagues. Degree not necessary - being personable and energetic is! Your personal growth dictates your compensation. Fax resume to at Suburban Eye Care 734-525-0726 or call 734-525-8170 for further details.

SURGICAL SCHEDULER
Multi-specialty Health Care Network has an immediate opening for a full time Surgical Scheduler. Individual will be responsible for surgical scheduling and follow-up as well as referral process. Competitive wage and benefit package. Dearborn Area. All interested parties please fax resume to: 313-581-6013 or mail resume to:
Medical Administrator
P. O. Box 251268
W. Bloomfield, MI 48325

THE PLYMOUTH INN & Plymouth Towne Apts. Assisted Living Facilities have openings for Resident Assistant, 3pm-11pm, call 734-451-0700. Dining Room Assistant - 10am-6:30pm call 734-459-3891. Competitive wages & benefits.

X-RAY / MAMM TECH
Full or part time days for Livonia radiology office.
Fax resume to: 734-462-0149
Or call 734-462-3232

506 Help Wanted-Medical

THE TRANSPLANTATION Society of Michigan is accepting applications for the position of Screening Coordinator. The position requires telephone skills to perform medical screening and coordinate transplants in a fast-paced environment. Requirements include highly developed organizational time management and verbal and written communication skills and ability to input data. Must be willing to work a variety of shifts including midnights and weekends. Medical/technical, psychology/ social work, or communications background helpful. Contact: Cindy Plumley, 2203 Platt Rd., Ann Arbor, MI 48104. Phone: 734-973-1577. Fax: 734-973-0124

WAGE INCREASE
Evergreen Health and Living Center, a premier facility and Beaumont Hospital Affiliate, has just increased their wages and is seeking a few team players.

- LPN/RN $18.50/$21.50 FULL TIME (3-11 and 11-7 SHIFT)
- PART TIME ALL SHIFTS Above wage includes additional $2/hr. for 3-11 and 11-7 Shift
- GPN/GN UP TO $18.50/HR.
- NURSING STUDENTS (Must have completed 1st semester Med/Surg Rotation)
- 11-7 NURSING SUPERVISOR (P.T.)
- CENA'S $10.00/HR. ADDITIONAL 50 CENTS/ HR. FOR 3-11 SHIFT

Come in and see the EXCITING Opportunities we have to offer. Apply in person:
EVERGREEN HEALTH AND LIVING CENTER
19933 W. 13 Mile Rd.
Southfield, MI
(248) 203-9000

We are willing to PAY for excellence
RN - $25.00 hr.
LPN - $20.00 hr.
CENA $9.62 & up
Bloomfield Hills Nursing Center
50 W. Square Lake Rd
Bloomfield Hills
248-338-0345

WORK AT HOME ATTEND FREE SEMINAR
Super income typing medical reports! Choose your own hrs! Full / Part-time.
At-Home Professions will train you. Don't Miss Out! Call Now! 1-800-518-7778 Dept. OBSP90 2001 Lowe St. Ft. Collins, CO.

WORKERS COMP BILLERS
Rapidly expanding Occupational Health Network is currently seeking experienced Senior Billers for our Workers Comp Billing Dept. Minimum 3 years experience a must. Competitive wage and benefit package including 401K, paid health insurance, paid holidays etc. Dearborn area. All interested parties please fax resume to: 313-581-6013 or mail resume to:
Medical Administrator
P. O. Box 251268
W. Bloomfield, MI 48325

X-RAY TECH
Full-time/part-time.
Livonia area.
(734) 261-3650

508 Food/Beverage Restaurant

ALL POSITIONS
Kicker's All American Grill
NOW HIRING
Apply in person:
36071 Plymouth, Livonia
(between Wayne & Levan)
734-261-5500

ALL POSITIONS
Meat counter help • Meat Cutters • Cashiers • Deli Help • Stock Help • Produce Help. New market opening in Canton. Apply in person: House of Choice, 8501 Lilley Rd in the Golden Gate Shopping Plaza. 734-414-0254

ASSISTANT MANAGERS
Competitive pay plus benefits
Call 248-816-1654
Or fax resume (248) 816-3293

508 Food/Beverage Restaurant

BARTENDER
Full & part-time. Apply in person from 9am-6pm at the Derby Bar, 13401 Middlebelt Rd., Livonia.

BARTENDERS, WAIT STAFF, DOOR PERSONS & COOKS
Part-time/Nights/Weekends.
Players Billiards Bar & Grill, 36603 10 Mile, E of Haggerty.

BENNIGAN'S NOW HIRING
for evening cooks & day time servers. Apply in person Mon. - Fri. at 40441 Ann Arbor Rd., Plymouth.

BUSSERS/SET-UP PEOPLE
Needed part-time eves. $7.50/ hr. to start. Great for high school or college students. Apply at: Meadowbrook Country Club, 40941 W. 8 Mile Rd., Northville, or call 248-349-3600

CASHIERS & SANDWICH MAKERS
Day or Night. Good pay. Flexible hours. Ideal for homemakers. Call Mr. Pita, 734-266-9120

• COOK • BAKER
• HOST / HOSTESS
• SERVERS
Join our 4-star team! Days or eves. Apply in person 2-5pm Sweet Lorraine's Cafe, Greenfield, N. of 12 Mile. 248-559-5985.

COOK (BANQUETS)
Now hiring Part-time Cook for Plymouth's exclusive wedding facility. We pay top $$$ plus BC/BS for, mature, reliable, experienced talent. 734-416-5100

COOK - Experienced. Short order skills. Fast-paced pub. Excellent wages. Dunleavy's Pub & Grub 248-478-8666

COOK
JON'S Goodtime Bar & Grill now hiring full or part time. Great Pay. Apply within: 27553 Cherry Hill, just W. of Inkster Rd.

COOK - Pizzeria Uno
Full time nights. Must be dependable. Good starting wage, benefits, vacation, Free meals. 248-737-7242

COOKS - FULL/PART-TIME
Premium, competitive wages with Co-Pay Insurance available. Flexible schedule at an Irish sports pub. Sheehan's on the Green, 5 Mile, E. of Haggerty. 734-420-0646

COOK - SHORT ORDER
Full & Part-Time. Nights. $10/hr.
Starting Gate Saloon
135 N. Center St., Northville

COOKS & PIZZA MAKERS
Full & part-time. Good wages. Call Chris before 1pm at: 734-522-5712, or after 1pm at: Mama Mia's - Redford on Beech Daly. 313-537-0740

COOKS
Work When You Want
$9 - $12 Per Hour
Weekly Pay
734-542-1055 / 248-548-0808
culidet@aol.com.

COOK
$10/HR. Beefcarving, line. Apply in person: Herc's, 36885 Plymouth Rd., Livonia.

Restaurant

Papa Vino's ITALIAN KITCHEN

Papa Vino's Italian Kitchen has excellent opportunities for you to join one of our three area restaurants. We offer immediate interviews for the following positions:

Waitstaff
Cooks
Dishwashers

In addition to an upbeat and rewarding work environment, other benefits include:
- **Flexible Work Schedules**
- **Health/Dental/Vision Insurance**
- **401(k) Plan**
- **Paid Vacation**
- **Advancement Opportunities into Management**

Contact or apply in person at our three area locations:

Sterling Heights	**810-978-8821**
Pontiac	**248-333-3606**
Northville	**248-449-4664**

Equal Opportunity Employer

508 Food/Beverage Restaurant

COUNTER HELP & BAKERS HELPER - full & part time, eves & midnights. Apply at the Looney Baker, 13931 Farmington Rd. in Livonia.

DEPALMA'S RESTAURANT IS NOW HIRING:
• Bus & Waitstaff
Evenings. Open Sun thru Sat. Apply: 31735 Plymouth Road, 4 blocks W. of Merriman, Livonia. Or call Heather, 313-291-7900.

DIETARY AIDES - For new American House Senior Living in Northville. Days & Afternoons available. Sue: 248-449-1480.

DISHWASHERS
Now hiring full & part time Dishwashers. Willing to train. Great starting pay. Inquire within: McAuley Center, 28750 11 Mile, Farmington Hills, or call April Burns: 248-473-7150 ext 183.

FLIGHT CLUB
Metro Detroit's #1 adult entertainment club is now hiring professional, experienced WAIT STAFF for day, night & weekend shifts. Apply within: Flight Club
29709 Michigan Ave., Inkster.

GRADY'S AMERICAN GRILL
Corner of I-96 & Novi Rd. Across from Novi Expo Center. Now Hiring: ★ SERVERS ★ Apply in person anytime!

Have Fun... Make Money.

Join one of the fastest growing Restaurant Companies in the US, and Create-Your-Own-Future. Experience, Strong Communication Skills, and a good sense of humor, are the key ingredients.

Great salary, full medical, 401K, and a tremendous fun work environment.

Call Matthew Kirby at 248-398-2560, or fax your resume to: 248-398-5837, or email mkirby@mongoman.com

HELLENIC CULTURAL CENTER
Now accepting applications for the following positions:
• Banquet Wait Staff
• Dishwashers
Starting wages at $8/hr. Apply in person only:
36375 Joy Rd. in Westland between Wayne & Newburgh

KITCHEN HELP - 7am-3pm Mon - Fri. Weekends & holidays off. Health benefits & 401k. Call Chef Jeff at 248-699-8019

508 Food/Beverage Restaurant

HOTEL
The Clarion Barcelo Hotel, Detroit Metro Airport is now hiring hospitality-oriented individuals to fill the following positions:
Food & Beverage Supervisor
Assistant Guest Services Manager
If you enjoy working in an upbeat, positive working environment we would welcome you to our team!
We offer competitive salaries, excellent benefits, paid holidays and lucrative hotel discounts at over 5,000 hotels worldwide.
Apply in person at 8600 Merriman Road, Romulus, MI or fax resume with salary requirements to 734-728-7911. Pre-employment drug screening is a condition of employment. E.O.E.

HOW HIRING
Smiling, friendly faces for counter and cashier help. Flexible hours great for homemaker's & college students. Full and part-time positions available. Bruegger's Bagels - Livonia. 734-953-8577, 734-844-7834

LAVAN HAWKINS Pizza Hut in Canton is now hiring for all positions. Competitive salary, excellent health, dental & 401k plan, & high growth opportunities. Please apply at the restaurant located at 43419 Joy Rd.

LINE COOKS
Full & part time.
Apply Mon-Fri. 3 PM - 5 PM. Trumpps, 21413 W. Eight Mile. Between Evergreen & Lahser. No phone calls please.

MANAGER
Upscale Italian Restaurant is looking for a Dining Room Manager. Needs to be organized, have substantial experience in fine wines and have wonderful people skills. We have to offer; great pay, benefits & flexible hours. We have an extraordinary wine list and a wonderful staff. Please send resume to:
Luciano DelSignore
Fonte D'Amore
32030 Plymouth Rd
Livonia, MI 48150

NEW BAR & RESTAURANT
Hiring WAIT STAFF
BAR STAFF & COOKS
Apply in person 24555 Novi Rd., Novi or call 248-349-7038
See or ask for Steve or Dan, Mon.-Fri. 11am to 11pm.

NEW RESTAURANT & BANQUET CENTER
Now hiring Cooks, Bus Person, Wait Staff, Hostess & Kitchen Help.
Flexible hours with benefits and excellent working conditions. Apply at:
Sandtraps on Five,
35780 Five Mile Rd., Livonia.

NOW HIRING!
For morning & lunch time
NO WEEKENDS.
Paying up to $7/hr Apply at:
Located on first floor of the 3000 Town Center Bldg., off Evergreen, between 10 & 11 Mile Mon-Fri., 9-5. 248-356-5770

OFFICE CLERICAL
$9-$10. hr plus benefits. Sodexho Marriott, Sheldon & M-14 in Plymouth. Fax resume to: (313) 322-6441

STEAK 'n ALE
PLYMOUTH
Is accepting applications for:
★ LUNCH & DINNER SERVERS
★ LINE PERSONNEL
★ LUNCH & DINNER PREP COOKS
Paying up to $10/hr
Apply Mon-Fri
40347 Ann Arbor Rd
(at I-275)

PREP COOK
Michigan Star Clipper Dinner Train. Call Brian or Mike (248) 980-9440.

RAM'S HORN WESTLAND
NOW HIRING BUSSERS & DISHWASHERS
Full or part-time. Afternoons. Apply within: 7020 N. Wayne Rd. S. of Warren.
734-641-0610

WAITRESSES WANTED
Day & evenings. Full/Part-time. George's Coney Island, ask for George of Susan 248-656-0030

508 Food/Beverage Restaurant

Restaurant

Opening Soon Panera Bread

We are currently accepting applications for a brand new Panera Bread bakery-cafe in Livonia at Millennium Park. This means great opportunities for:

[redacted]

Full-time employees with flexible schedules receive 401(k), medical and dental benefits, paid vacation and excellent starting pay.

Interested candidates, please join us at our open house.

OPEN HOUSE
Monday, Sept. 18 thru Wednesday, Sept. 20th
10AM-6PM
Newburgh Plaza
37091 Six Mile Rd.
or call
(800) 301-5566, ext. 6690

Interested management candidates should fax resume to: (248) 591-0766
E.O.E.

SANDWICH MAKER/ COUNTER PERSON
...for carry out deli.
Good pay, company benefits.
Ask for Sid or Harry
(248) 352-7377.

SERVERS & HOSTS
Pizzeria Uno. Full or part time. Flexible schedule. Benefits, meal discounts. Dependable, good attitude (248) 737-7242

SWEET LORRAINE'S
at the Livonia Marriott Hotel is now hiring for:
♦ SERVERS ♦
Call HR to set up an interview:
(734) 462-3100 ext. 7729
EOE M/F/D/V

TOO CHEZ
Restaurant
in Novi
Now Hiring
Bus Attendants
Great job for students looking to earn money for college or a car. Evenings, Full & part time. Work 1 night or 5 nights and still have time for studying, sports & friends. Great pay that includes hourly wage plus gratuities.
Apply in person or contact manager at 248-348-5555
The Epoch Restaurant Group

WAITSTAFF, BUS & BANQUET MANAGER
Experienced only. Apply in person at: Ernesto's, 41661 Plymouth Rd., Plymouth, 48170. Or fax 734-453-7490

WAITSTAFF / DISHWASHER
Great wages & benefits.
Pages Food & Spirits.
(248) 477-0099

WAIT STAFF
Experienced.
Full/part-time. Benefits available. Flexible schedules. Apply: Alban's. 35064 Woodward. 248-258-5788 E.O.E.

WAITSTAFF/FILL-IN COOK
Part-time, morning or afternoon hours for retirement community. No experience necessary. Apply at 34601 Elmwood, Westland (734) 729-3948 (EOE)

WAIT STAFF - Full/part-time, days, nights, weekends. Co-pay Insurance available. Sheehans On The Green, 5 Mile, E. of Haggerty. 734-420-0646.

WAIT STAFF
Senior apartment community seeking compassionate, and caring people to fill positions, days & afternoons. Retirees welcome. E.E.O.
APPLY IN PERSON
WALTONWOOD
3250 Walton Blvd.
Rochester Hills, MI. 48309
(between Adams Rd. & Squirrel Rd.)

512 Help Wanted-Sales

ACCOUNT EXECUTIVE
$30-40,000/year. Benefits. Milage. Expenses paid.
Fax resume to attn: Martin 248-557-5116

512 Help Wanted-Sales

detroit.cityseach.com CareerCenter

ADVANCEMENT POTENTIAL
Hire, train and motivate travel consultants to sell vacations to qualified leads using proven telephone sales techniques. Successful sales experience required. During training earn $7.70 per hr. plus $100-$300 per wk. commissions. After promotion earn $30K+ annually.
Dearborn, 313-276-4100
ymtvacations.com.

ADVANCE YOUR income goals with a Career in Real Estate. Free career training program plus manager support for all agents. Start your exciting career now. Call Pat Stokes. Weir, Manuel, Snyder & Ranke-Plymouth Office.
(734) 455-6000

AN EXCITING REAL ESTATE OPPORTUNITY FROM COLDWELL BANKER SCHWEITZER
How many times have you thought of a real estate career?
- Flex Time
- Unlimited Income
- The Best in Marketing Resources
- The Best Training
- Support You Can Count On
- Free Training

Experience our newly expanded Farmington Hills/ West Bloomfield location. Now interviewing new & experienced agents. Call Joan Char, Manager, for a confidential interview.
(248) 737-9000
COLDWELL BANKER SCHWEITZER REAL ESTATE

APPRAISING & SALES
W. Bloomfield/Farmington office seeks 2 people - will train - Steve Leibhan, 248-851-4100, ext. 312. Interested? Attend our career seminar Wednesday, Sept. 20th, Noon-1:15pm. N.E. Corner of 14 & Middlebelt
REAL ESTATE ONE

ASSISTANT
Part or full time for President of Birmingham Real Estate office. Must have Real Estate license and Real Estate experience, as well as computer literacy and good communication skills. $35k-60k earning potential. PLease fax resume to 248-645-6626.

512 Help Wanted-Sales

AUDIO VISUAL SALES/ ADMINISTRATION
Top pay and good benefits. 3 years minimum experience preferred. Must be willing to travel.
Send resume to:
Human Resources
P.O. Box 166
Southfield, MI 48037

AUTOMOBILE SALES
Ann Arbors most respected Import Dealership is looking for an aggressive individual to join our Honda Sales Team
We Offer:
*Paid Training
*Proven Commission Program
*Company Car
*Excellent Product
*Medical & Dental Plan
*401(k)
And Much More
Our multi-franchised operation allow you to prosper from the Honda brand as well as cross selling opportunities from our VW, Porsche, Audi and Used Showrooms.
Please contact Jim Wessel, Honda Sales Manager.
(734)761-3200 ext. 240

HOWARD COOPER • Import Center •

AUTO SALES
MATICK CHEVROLET
Metro Detroit's fastest growing Chevrolet dealer is expanding it's new and used vehicle sales force. If you have an outgoing personality and a desire to succeed, then you are the right candidate for one of these positions. We offer all that's needed to be successful. Call Bob Morris for an interview, (313) 531-7100

AUTO SALES NEW & USED
CRESTWOOD DODGE
(734)421-5700

AUTO SALES NEW & USED CARS
Great pay plan and benefits. 4½ day workweek! Experience helpful.
Call John Jeannotte at BOB JEANNOTTE PONTIAC-BUICK-GMC
14949 Sheldon Road
Plymouth (734) 453-2500

REAL ESTATE WITH OR WITHOUT LICENSE
Guarantee Plus!
By Owner Multi-List.
248-642-1620, 725 South Adams Rd, Birmingham, MI.

BLOSSOMS SEEKS motivated full or part-time sales people. Excellent salary+benefits. Apply at: 33866 Woodward, Birmingham or call: (248) 723-4208

512 Help Wanted-Sales

BE YOUR OWN BOSS
Be a member of our team at the #1 Coldwell Banker office in Michigan (we have 18 offices throughout metro Detroit). Discover why our exclusive "Success Systems" program will help you attain your dreams and goals in Real Estate.
Call Pam Danaher for a confidential interview.
(248) 437-4500
COLDWELL BANKER Schweitzer Real Estate
South Lyon Office

BOB EVENS FARMS
Looking for a hardworking candidate for a Driver/Salesperson Trainee. Involves selling and delivering of Bob Evans Farms food products to area grocery stores. Benefits include: health and accident insurance, paid vacation, 401K plan, paid personal days. This is a salaried position to start. Send resumes to: 6521 Commerce Dr, Westland, MI 48185 Attn: Mike Hayes or call: 734-729-7660.

BRANCH MANAGER SALES
Spherion, a global leader in the staffing industry is now hiring self-motivated, goal-oriented branch Managers for our multiple metro Detroit area locations. To qualify for this rewarding position, you should have a proven record of success in direct outside sales, service sales or staffing industry sales. Responsibilities include marketing staffing services to prospects who use light industrial and office clerical temporary staffing. Outstanding compensation includes: base salary, car allowance, health care plan, and the opportunity to write your own paycheck with our excellent commission structure. If you meet these qualifications and are able to sell to decision makers of all levels then send resume to:Send resume to:
Human Resource Manager
26329 Southfield Road
Lathrup Village, MI 48076
Fax: (248) 557-6563
Email:
spherionhr@yahoo.com
www.spherion.com

BUSY LIVONIA Flower Shop looking for experienced responsible individual for full or part-time positions. Benefits available. Come join the team. Apply in person Flowers From Joe's, 33018 W. 7 Mile Rd. Livonia.

COSMETIC SALES ADVISOR
Part-time, will train. Good hourly rate and commission.
Westland Mall. 734-425-9220

Sales

Take the Gold.

When you're working with a superior organization such as Ameritech, world-class career advantages are there for the taking. We have the resources, the technology and the pure talent to continue our rapid growth. Become a part of our team, and see what it's like to be part of a glittering success story.

Inside Sales Representatives
Immediate Opportunities in Southfield

As a member of our growing call center team, you will service our customers inbound calls by answering their questions and selling our unique product line to enhance their lives – all while enjoying the high-tech atmosphere associated with the ever-changing world of telecommunications!

We provide:
- Excellent wages with a starting salary of up to $29,354 a year with a maximum of $42,380 a year reached within 1-1/2 years
- Substantial six month increases
- Excellent bonus incentives
- Career advancement opportunities
- Paid Training
- Excellent benefits that include medical/dental/vision insurance, education assistance, family care benefits and a pension/savings plan.

Selected candidates will have 1+ years outstanding sales experience, preferably in a call center environment. Excellent communication and organizational abilities plus basic PC skills also required. High energy and enthusiasm are definite pluses!

For immediate consideration, call our Job Line
1-800-570-HIRE

Representatives are available to speak with you between the hours of 7am-11pm (CST), 7 days a week. Pre-employment testing will be scheduled for qualified candidates.

Ameritech

Ameritech is an equal opportunity employer committed to a diverse work force.

HomeTown Classified

detroit.hometownlife.com Career Center

EMPLOYMENT

512 Help Wanted-Sales

CHANGE YOUR LIFE!
Start a New Career in Real Estate TODAY with REAL ESTATE ONE
Find out more information by Attending a free one hour Question & Answer Session
On
Tuesday, September 19th
From 6:00 - 7:00 p.m.
at
20100 Civic Center Dr., Ste. 216
in Southfield
(248) 304-2269
Or
Tuesday, September 19th
From 6:00 - 7:30 p.m.
at
23952 Michigan Ave.
in Dearborn
(313) 274-8911
or
Wednesday, September 20th
From 12:00 noon-1:00 p.m.
at
7499 Middlebelt Rd.
in West Bloomfield
(248) 851-4100
or
Thursday, September 21st
From 6:00 - 7:00 p.m.
at
217 Ann Arbor Rd.
in Plymouth
(734) 455-7000
or
Call (248) 356-7111
For Additional Locations
Real Estate One

"COMPASSIONATE, caring and motivated individuals needed to join our family services department in our Livonia, Redford & Wayne locations. Qualified individuals will receive a comprehensive employment package including a highly competitive salary plus commission, health insurance, 401K, vacation pay and more. Life insurance license and/or sales experience a plus. Call Mike at (734) 591-3700."

DOORS
Experienced Commercial Salesperson needed to work with growing overhead door company. Neat, dependable, well organized & self starting a must. Dave Rice @ PDI 734-422-1111

E-COMM/INTERNET
Working professionals, business background, sales, etc. Earn exciting income from newly-launched e-commerce mega website; become an independent owner: 1-888-287-4735 or beta2001@mailexcite.com

ELECTRONICS & JEWELRY SALES
Now hiring motivated people to join our sales team. Full-time opening in Electronics & part-time in Jewelry. Duties include total sales process from greeting the customer, answering questions & taking payment. Competitive pay that includes commission & special incentives. Full-time benefits include paid vacations & holidays, Blue Cross, life & disability insurance & profit sharing. Relaxed non-quota atmosphere & generous employee purchase program.
Apply in Person
ADRAY'S
Dearborn 313-274-9500

Fashion Retail Sales
If you are outgoing, energetic and love fashion, PAY ATTENTION TO THIS ADI D.O.C. OPTICS, the leader in retail fashion eyewear wants superstars to join our team! Great commissions/full benefits. Call 1-800-289-3937 ext 219, fax resume to 248-353-4171 or email to:
careers@docoptics.com.

Firm providing clerical help seeks someone to provide outside sales, inside marketing plus interviewing and placing for 32 yr. old firm. Benefits and profit sharing.
248-737-5860
Fax: 248-737-5886.

FRIENDLY TOYS AND GIFTS has openings for party plan demonstrators & managers! home Decor, Gifts, Toys, Christmas. Earn cash, trips, recognition. Free catalog. Information 1-800-488-4875.

FUND-RAISING CAREER
$45,000 - $85,000/YR
Distributors handle, school, youth, church groups. Music-Audio products. Immediate income, high reorders. Call:
(818) 501-8076

FREE
Real Estate Career Night
Tuesday, Sept. 19
7:00 P.M.
Get The Facts On:
What It Takes..
What It Costs
Free
Real Estate School
Contact Larry Harwin at
851-6700
Century 21
30110 Orchard Lake Rd.
FARMINGTON HILLS
(Between 13 & 14 Mile)
MJL Corporate Transferee Service

HOME IMPROVEMENT SALES
Well established Southfield Home Improvement Co, seeking experienced Salespeople. Qualified leads and strong financing available. Benefits available. Call Mr D. at: (248) 353-9174

IMMEDIATE OPENINGS IN PLYMOUTH/CANTON AREA
for three serious, career minded individuals capable of participating on a dynamic real estate team.
People-oriented organization offers on-the-job training, and an opportunity for above average earnings.
Call Neal Lanphear at:
734 453-6800.
COLDWELL BANKER SCHWEITZER-BAKE
216 S. MAIN STREET
PLYMOUTH, MI 48170

JEWELRY SALES
Full or part time. Minimum 2 years experience. Excellent pay & benefits. 313-592-8119

LOAN OFFICER
Home & Commercial Mortgages. Will train. Sales experience a must. Benefits. 248-932-3040.

LOAN OFFICERS
Become part of a mortgage company that is flexible and has a variety of programs to fit your borrower's needs. We have a professional and experienced processing and closing dept. to help you in your transactions. We offer above average commission in a comfortable and relaxed atmosphere.
Fax resume
or call Ms. Holly:
fax 248-471-1761
phone 248-471-1692

LOOKING FOR SOME DAILY SALE EXCITEMENT?
Hometown Newspapers has an immediate opening in our Brighton Advertising Sales Department as we initiate our daily newspaper in Livingston County. We are seeking an outgoing, energetic team player, who possesses an Associates's degree or prior sales experience, excellent customer service skills and computer knowledge a plus. Must have dependable transportation. We offer base salary plus commission and an excellent benefit package. Please mail or fax resumes to:
Hometown Newspapers
Attn. HR/Sales-Howell
323 E. Grand River
Howell, MI 48843
Fax: (517)548-5545
E-mail:
mbartlett@homecomm.net

NEW HOME SALES / Licensed Assistant
needed for premier Brighton community. Income potential $50k+, bi-weekly draw/commission. Wed. - Sun., 12 to 6pm. Weekends are required. Prefer new construction experience. Call Cathi at 810-227-9610 between 12 & 6pm

NEW HOME SALES
Professional builder seeks career minded individual to become a integral part of a small team. communities located in Oakland & Livingston counties. Must be able to work weekends. Send resume to: DEB New Home Sales, c/o 21211 Telegraph Rd., Southfield, MI 48034

Mortgage Loan Officers
Switching sales careers? Join our fast-paced start-up program and make the transition into a new mortgage career smooth and profitable. Our top producers started with our FREE two-week training program and now enjoy fantastic incomes. Classes start monthly and openings in all offices. Great commission and benefit package.
SHORE MORTGAGE
Mail resume to
101 Brookside Lane
Suite M
Brighton, MI 48116
Call (810)225-2000 Ext. 430
Fax (810)225-1636
careers@shoremortgage.com

Open the door to a fantastic career opportunity. Michigan's largest real estate company is seeking highly motivated individuals to join our successful sales team. Classes now forming, call for details.
Real Estate One
CONTACT
STEPHEN SCHOLES
(734) 591-9200 ext. 107

PART-TIME SALES - Prior sales experience helpful - will train in furniture sales. $10/hr. 401(k) available. Sherwood Studios, West Bloomfield. Ask for Michael: (248) 855-1600

REAL ESTATE ...AS A CAREER?
ALL REAL ESTATE COMPANIES ARE NOT THE SAME
If you are serious about entering the business and profession of Real Estate Sales, you owe it to yourself to investigate why we are #1 in the market place and best suited to insure your success.
•#1 Rated Franchise System
•Continuous Individualized Training
•100% Commission Plan
•Group Health Coverage
•Free Pre-Licensing
•Latest Technical Computer Programs Enable You To Have The Competitive Advantage
•Unsurpassed Local and National Advertising Exposure
DISCOVER THE DIFFERENCE
Call Jim Stevens
or
Alissa Nead
COLDWELL BANKER
PREFERRED REALTORS
(734) 459-6000

REAL ESTATE CAREER
Discover The Difference
If you're serious about a career in REAL ESTATE, you owe it to yourself to "Discover" why we are the #1 Coldwell Banker office in Michigan and the "Difference" our exclusive "Success Systems" program makes to your success.
Call Sandy Billingsley
for a personal interview.
(248) 344-7600
COLDWELL BANKER SCHWEITZER REAL ESTATE

REAL ESTATE Office in Livonia is seeking an active licensed sales agent for entry level office duties in a commission/salaried position. Please call Barbara Walkowicz @ERA Country Ridge Realty, (248) 474-3303

$$$
Real Estate Openings
- Free Training
- Prime Livonia Location
- Full/Part Time
- Flexible Hours
- Guaranteed Success Program
- Unlimited Income
Century 21
Hartford North (734) 525-9600

REAL ESTATE SALES
FREE TRAINING
From the #1
Real Estate Company
in the world!
Call LARRY FREY
(734) 464-6400
www.c21-hs.com
Century 21 Hartford South
39209 W. 6 Mile
Livonia, MI.

REAL ESTATE SALES CONSULTANT
One of Michigan's premier residential construction companies is looking for a few new home sales consultants. Must possess a valid real estate license. Strong computer skills are required. Fax your resume to:
Attention: K. Barker
S. R. Jacobson, at
(248) 642-1588

REAL ESTATE SALESPERSON
For new Luxury Lake Community in Brighton area. Extensive experience and references required for this excellent opportunity with award winning builder. Fax detailed resume & references to Wineman & Korner Bldg. Co. 248-352-8841.

RECRUITMENT SPECIALIST
Do you enjoy working with people on the phone or in person? Are you a team player but can work individually too? Are you motivated by success? Then we need you!!!
We are a growing hometown newspaper looking for the right person to help us grow in the recruitment advertising area.
Requirements: Sales experience (newspaper preferred), good communication and typing skills, and an outgoing personality. Good transportation a must!
We offer excellent wages, commissions, 401K + health/medical insurance.
If you think you meet these requirements and feel that you are the person we're looking for send your resume to:
Observer & Eccentric Newspapers
36251 Schoolcraft
Livonia, MI 48150
Job code: RS
E-mail:
ebibik@oe.homecomm.net
Fax: 734-953-2057

SALES PERSON
Full or part time
for lighting showroom.
☆Excellent Benefits & Pay☆
Apply in person at:
BROSE ELECTRICAL
37400 W. 7 Mile
& Newburgh, Livonia.
734-464-2211.

RETAIL LEASING PROFESSIONAL - Leading retail developer is seeking key team member to assist in leasing major shopping centers. Mail or fax resume to: Lynn Granata, Grand/Sakwa Properties, 32000 Northwestern Hwy., Ste 125, Farmington Hills, MI 48334. Fax# 248-855-0915 PHONE CALLS NOT ACCEPTED.

RETAIL SALES
Ice cream distributor seeking retail sales person to call on chain stores in metro Detroit. Candidate must have retail experience, good communication skills, & reliable transportation. Excellent benefit package including car allowance. Starting salary $20-$25,000. Work Tues. thru Sat. Qualified individuals send or fax resume/letter to:
Terrie Barnett
12600 Northend
Oak Park, MI 48237
Fax: 248-399-9008

RETAIL SALES
The Learning Tree in Novi. Flexible hrs: days, eves & weekends. Madeleine Sterling Heights248-344-0130

SALES/ADVERTISING
$1000+ A WEEK
$500 Month Car Allowance
School program, soft sell, easy sell, to commission paid, some travel. For appt call 800.296.7446 or fax resumes 973.895.9665.
PT Quigley Co.

SALES ASSISTANT
Great resume building opportunity with Fortune 500 Company, Pulte Homes. Weekdays & Weekends, 11-6pm. Northville area: 248-736-0012.

SALARIED!
REAL Estate Agents
Starting Salary, $30,000 PLUS! Benefits (health, 401K)
Incentives
Experienced agents and new trainees welcome
No other program like it available.
Why look anywhere else?
Work with the leader.
REAL ESTATE ONE, INC
For more information, please contact:
Ashley Baker at (248)356-7111
Or simply fax a resume to (248)356-4110
e-mail:
abaker@realestateone.com

Sales/Account Executive
Account Executives/Sales
in the Detroit area
Working Together To Make The Difference
Entertainment Publications' products help make things happen. The money raised through Entertainment benefits local communities all over the nation. Rapid expansion and promotion from within have created several exceptional opportunities for dedicated and committed individuals with the drive to succeed in sales. Promote a quality product that you can believe in while working for a company that encourages rapid career growth from within. We seek dedicated sales people to sell to schools and other non-profit organizations. We require:
- Sales experience is preferred.
- Exceptional work ethic
- Experience with hospitality or fundraising a plus
- College degree or equivalent experience
Please fax resume to:
248-822-4255
entertainment

SALES ASSISTANT
Our very busy sales department is in need of a Retail Assistant for our Livonia office. We are an award-winning newspaper offering a great work environment, excellent benefits, & generous time-off policy, with good growth potential. Candidates must have six months to one year prior experience in a clerical related position, including customer relations. Must have excellent customer service & communication skills & ability to accurately type 35-40 wpm. Basic computer skills, ability to handle multiple tasks & work within deadlines essential. Ability to learn design layout & ad sales a plus. Must have own transportation. Must include job code: RSA
Please submit resume in confidence to:
The Observer & Eccentric Newspapers
36251 Schoolcraft Rd.
Livonia, MI 48150
e-mail:
ebibik@oe.homecomm.net
Fax: (734) 953-2067

SALES/DESIGN APPRENTICE
Flower Shop in Bloomfield Hills. Contact Josette 248-647-1588

SALES DIRECTOR
Great Opportunity for an intelligent, energetic, Sales Manager. Must have a proven track record of managing and motivating a team of sales personnel. Permanent position in Farmington Hills. Salary plus bonuses, health, dental and life insurance provided plus 401K, vacation and sick leave. Great working environment, solid company and no travel. Lead a team of 5 sales consultants as the Sales Manager at a large upscale apartment community. No apartment experience needed. Fax your resume to: (248) 851-4744 Attn: Sales Manager for a confidential interview.

SALES ENGINEER
Novi based Manufacturer's Representative of electronic components is looking for a professional Sales Engineer to call on Tier II & III automotive OEM's is Southeastern Michigan. Position qualification requirements are a BSEE degree, high integrity and a good work ethnic; some industry experience would also be helpful. This is an excellent opportunity, for the right individual, at a premier Rep Firm with a world class line card. Please send your resume to: Greg Rattlesburg, PO Box 506, Novi, MI 48376.

SALES PERSON
needed for concrete block manufacturer. Exp. helpful but not required. Benefit package & competitive salary.
Fax resume to 734-721-2080

SALES/ KITCHEN DESIGNER/ STORE MANAGER
Kurtis Kitchen & Bath Centers is looking for qualified individuals with design and retail sales experience. An amazing opportunity for those seeking a fulfilling career through skilled development, financial growth and a fun work environment. Excellent benefits including 401K and a substantial salary and commission package.
Fax or mail resumes to:
Kurtis Kitchen & Bath Centers
Attn: Mr. Wayne
12500 Merriman Road
Livonia, MI 48150
Fax: 734-522-6667

SALES MANAGER
SALES ENGINEER
Froude Conaine are established suppliers of engine and vehicle test equipment to the Automotive, Race Car and Gas Turbine industries. We have recently moved our North American Sales and Service base to a new, larger facility in Plymouth, MI and are committed to an exciting expansion plan in North America.
To support our plan, we urgently need a Sales Manager and a Sales Engineer, both with proven track records of selling medium/high value capital equipment into the major automotive manufacturers.
The successful candidate will have a good degree and will be able to demonstrate relevant successful sales/commercial experience.
Please send your resume with details of current package to:
Terry Salter
Froude Conaine Inc.
45225 Polaris Court
Plymouth, MI 48170
Fax: (734) 416-9113
E-mail:
tsalter@froude.fid-eng.com

SALES REPRESENTATIVE
Entry level for national hotel supply co. Looking for sales rep to cover NW Indiana & Michigan. Health, dental, 401K & car allowance available. Please send resume to: Box #2810
Observer & Eccentric Newspapers
36251 Schoolcraft Rd.
Livonia, MI 48150

SALES REPRESENTATIVE
Busy Wire Distributorship has opening for energetic, aggressive sales rep. We have a territory open in Down River area plus openings in other areas of the Tri-County. We offer an excellent benefit package, vacation & holiday pay and 401K. Sales experience preferred but will train the right individual.
Please send or Fax resume:
Human Resources
373 Victor Ave.
Highland Park, MI 48203
Fax: 313-862-1339

SALES SERVICE
Medical manufacturer in Wixom. Mostly inside sales. Must have high attention to detail. Must be personable and organized. Fax resume to: Attn: President. (248) 449-7327

Serious About A Career in Real Estate?
We are serious about your success!
- Free Pre-licensing classes
- Exclusive Success Systems Programs
- Variety of Commission Plans
Join the No. 1
Coldwell Banker affiliate
in the Midwest!
Call Sharon McCann at
(734) 462-1811
Coldwell Banker
Schweitzer Real Estate

START AN ADVERTISING SALE CAREER PART-TIME
HomeTown Newspapers is looking for an organized, energetic advertising sales assistant to work in our downtown Howell location 32-40 hours per week. Responsibilities include ad checking and scheduling, phone inquiries and ad design. If you are interested in learning advertising sales and working for a daily newspaper then submit resume, including job code SA to: HomeTown Newspapers, 323 E. Grand River, Howell, MI 48843 Fax (517)548-5545 e-mail: mbartlett@homecomm.net EOE

TELEPHONE SALES
$8-$12/hr. Full & Part-time
BENEFITS NEGOTIABLE.
Livonia (734) 455-6797

This is the CURVE we use to measure agent satisfaction.
What CURVE does your company use to measure agent satisfaction?
To find out why our agents Smile often call
Trisha Kneisling
or
Ann Shahin today.
(248) 347-3050
COLDWELL BANKER
Schweitzer - Northville

TRANSPORTATION SALES
An asset based transportation company is seeking an enthusiastic professional for the position of Sales Representative. The position requires an outgoing, persistent, and competitive personality. Excellent compensation package. Please fax or mail your resume to: P. O. BOX 1220 Howell, MI 48844: Fax: (517) 546-2546
www.rplnsr.com

TRAVEL CONSULTANTS
Friendly, confident sales people needed to sell vacations to qualified leads using proven telephone sales techniques. Paid training, flexible 30 hrs. per wk. $7.70 per hr. plus $100-$300 per wk. commissions.
Dearborn 313-278-4100
ymivacations.com.

520 Help Wanted Part-Time

AUTO PARTS Driver wanted, looking for 2 part time drivers. Reliable vehicle. Need Christian license & good driving record. Contact Chuck Durant, at Olsten Olds Nissan, at 734-591-2600, Ext 308

CLEANERS part-time for weekends, male & female. Call Dale at The Sports Club of Novi. 248-735-6800 x5121.

ARE YOU VERY SERIOUS ABOUT YOUR INCOME?
We are looking for Appointment Setters to join our family owned co. Excellent pay structure including hourly, weekly commission, & monthly bonus. Part-time evenings. Only respond if you have strong communication skills & good work ethics.
Call Sandy: (248) 478-8600

AWARD WINNING real estate office looking for a weekend receptionist. No experience necessary. Will train. Call for an appt. C-21 Dynamic Realty
734-729-8000

CLERICAL ASSISTANT needed for busy Realtor in Northville, 8:30 - 10:30 am, with potential for additional hours in the future.
Call Jeff Kwarter:
248-347-3060.

CLERICAL -Part Time
Computer experience required. Flexible hours. Send resume:
30057 W. 8 Mile Rd.
Livonia, MI 48152
EOE

COORDINATOR
Children's Nursery
10-15 hrs/wk. Recruit, schedule & supervise nursery volunteers. Send resume to: HOPE LUTHERAN, 39200 W. 12 Mile, Farmington Hills, MI 48331.

CUSTOMER SERVICE position available part-time, AM & PM shifts. Some benefits, salary varies with training and experience, training available. Call Robin Grace, Farmington Family YMCA, 248-553-4020.

DESK CLERK
Noon to 6pm, 20-25 hrs. per week. Racquet Ball Farmington.
248-875-4280

DRIVER for luxury sedans, part-time. DISPATCHER & OFFICE HELP, part-time for cab co. For application. (734) 591-2325.

DRY CLEANERS
Counter clerk needed, Part time eve & Sat. hours available, Touch of Class Cleaners. 1150 W. Ann Arbor Rd. Plymouth. Contact Robin 734-453-7474

GYMNASTICS INSTRUCTORS
Part-time for infants through school age. General knowledge of gymnastics. Farmington YMCA. Call Robin Grace
248-553-4020

KITCHEN WORKER - Farmington, lots of opportunity for reliable, motivated person preparing lunches for children Mon. thru Fri. 6:30am-2pm. Basic kitchen skills needed with heavy lifting required. Flexibility a must. Call 248-442-4943

OFFICE HELP - Part-time Mornings. Plymouth/Livonia area. Experience helpful but not required. (734) 427-4112

PART-TIME RECEPTIONISTS & GENERAL OFFICE
$8 to $11/Hr.
Choose your hours.
ARBOR TEMPS 734-459-1199

PET LOVERS! Perfect extra job. Earn money & have fun caring for pets in your neighborhood.
(248) 471-3217

PHONE RECEPTIONIST
$8+ per hour. Extremely flexible day & evening hours. Ideal for college students, Livonia area. Call Sharon between 9-1 or 5-9pm. 1-888-649-6902

REAL ESTATE BROKER
desires Assistant for Sunday Open Houses. Call Kristy at RE/MAX 100 (248)348-3000

RECEPTIONIST - part time for ophthalmologist office in Novi. Job requires Tues. mornings, Thurs. eve. & Sat. Approx. 15-20hrs/wk. Salary depends on experience. Call Denise 248-473-9410

RECEPTIONIST/SECRETARY
TO work some evenings & weekends. Basic office skills required. Seniors welcome. Call Mon-Fri. (734) 425-9200 For Appt.

TELEMARKETERS with script writing ability for Dr's office. All pre-qualified leads. If you're good on the phone: 248-477-8944

VETERINARY TECHNICIAN
2 openings for Animal hospital. Mon-Fri., 1pm-9pm. Also, Mon-Thur., 8am-1pm / Sat., 8-5pm. Experience preferred.
248-476-0570

WEEKEND SIGN INSTALLER
Real estate sign routes available for Ypsilanti, Novi, Howell, Milford areas. $120-$200 weekends only and with growth potential. Must have dependable pick-up truck or open bed trailer.
Call Steve: Mon-Fri 9-4
at: 734-254-0516.

524 Help Wanted-Domestic

DEPENDABLE PEOPLE to care for elderly gentleman. $10/hr. 7am-7pm or 7pm-7am, part-time. 734-397-1574.

HOUSEHOLD MANAGER / HOUSEKEEPER
For busy executive. Full-time Mon.-Fri. from 8am-6pm. doing everything executive does not have time to do. Must have strong management ability. Dependability is a must. If dependable & able to work a 40 hr. week, please call
248-443-6680, Mon.-Fri.

MATURE LOVING woman for housekeeper/nanny position in my Farmington Hills home. Empty nester or retiree welcome. (248) 477-6885

HOUSEKEEPER NEEDED - weekly cleaning, laundry & special projects. References required. Call: (248) 879-0085

Housekeepers
If you have at least one year of experience cleaning large, luxury homes along with excellent references, you owe it to yourself to investigate our fantastic openings with individual families! Live-in ($25,000-$30,000 plus medical) or live-out (Bloomfield Hills, 24-30 hrs/week, $15/hr.) Call Cindy at Harper Assoc. 248-932-3002
Fax resume: 248-932-1214.
www.harperjobs.com

HOUSEKEEPER - 16-20hrs/wk., flexible, hardworking, dependable for non-smoking, pet free family of 4. Duties include: general housecleaning, laundry, windows, etc. Must be bondable, have references. Ideal for college student.
Near Canton - 734-459-6666

512 Help Wanted-Sales

FREE
Real Estate Career Night
Tuesday, Sept. 19
7:00 P.M.
Get The Facts On:
What It Takes..
What It Costs
Free
Real Estate School
Contact Larry Harwin at
851-6700
Century 21
30110 Orchard Lake Rd.
FARMINGTON HILLS
(Between 13 & 14 Mile)
MJL Corporate Transferee Service

HOME IMPROVEMENT SALES
Well established Southfield Home Improvement Co, seeking experienced Salespeople. Qualified leads and strong financing available. Benefits available. Call Mr D. at: (248) 353-9174

IMMEDIATE OPENINGS IN PLYMOUTH/CANTON AREA
for three serious, career minded individuals capable of participating on a dynamic real estate team.
People-oriented organization offers on-the-job training, and an opportunity for above average earnings.
Call Neal Lanphear at:
734 453-6800.
COLDWELL BANKER SCHWEITZER-BAKE
216 S. MAIN STREET
PLYMOUTH, MI 48170

JEWELRY SALES
Full or part time. Minimum 2 years experience. Excellent pay & benefits. 313-592-8119

LOAN OFFICER
Home & Commercial Mortgages. Will train. Sales experience a must. Benefits. 248-932-3040.

LOAN OFFICERS
Become part of a mortgage company that is flexible and has a variety of programs to fit your borrower's needs. We have a professional and experienced processing and closing dept. to help you in your transactions. We offer above average commission in a comfortable and relaxed atmosphere.
Fax resume
or call Ms. Holly:
fax 248-471-1761
phone 248-471-1692

LOOKING FOR SOME DAILY SALE EXCITEMENT?
Hometown Newspapers has an immediate opening in our Brighton Advertising Sales Department as we initiate our daily newspaper in Livingston County. We are seeking an outgoing, energetic team player, who possesses an Associates's degree or prior sales experience, excellent customer service skills and computer knowledge a plus. Must have dependable transportation. We offer base salary plus commission and an excellent benefit package. Please mail or fax resumes to:
Hometown Newspapers
Attn. HR/Sales-Howell
323 E. Grand River
Howell, MI 48843
Fax: (517)548-5545
E-mail:
mbartlett@homecomm.net

NEW HOME SALES / Licensed Assistant
needed for premier Brighton community. Income potential $50k+, bi-weekly draw/commission. Wed. - Sun., 12 to 6pm. Weekends are required. Prefer new construction experience. Call Cathi at 810-227-9610 between 12 & 6pm

NEW HOME SALES
Professional builder seeks career minded individual to become a integral part of a small team. communities located in Oakland & Livingston counties. Must be able to work weekends. Send resume to: DEB New Home Sales, c/o 21211 Telegraph Rd., Southfield, MI 48034

Mortgage Loan Officers
Switching sales careers? Join our fast-paced start-up program and make the transition into a new mortgage career smooth and profitable. Our top producers started with our FREE two-week training program and now enjoy fantastic incomes. Classes start monthly and openings in all offices. Great commission and benefit package.
SHORE MORTGAGE
Mail resume to
101 Brookside Lane
Suite M
Brighton, MI 48116
Call (810)225-2000 Ext. 430
Fax (810)225-1636
careers@shoremortgage.com

Open the door to a fantastic career opportunity. Michigan's largest real estate company is seeking highly motivated individuals to join our successful sales team. Classes now forming, call for details.
Real Estate One
CONTACT
STEPHEN SCHOLES
(734) 591-9200 ext. 107

PART-TIME SALES - Prior sales experience helpful - will train in furniture sales. $10/hr. 401(k) available. Sherwood Studios, West Bloomfield. Ask for Michael: (248) 855-1600

REAL ESTATE ...AS A CAREER?
ALL REAL ESTATE COMPANIES ARE NOT THE SAME
If you are serious about entering the business and profession of Real Estate Sales, you owe it to yourself to investigate why we are #1 in the market place and best suited to insure your success.
•#1 Rated Franchise System
•Continuous Individualized Training
•100% Commission Plan
•Group Health Coverage
•Free Pre-Licensing
•Latest Technical Computer Programs Enable You To Have The Competitive Advantage
•Unsurpassed Local and National Advertising Exposure
DISCOVER THE DIFFERENCE
Call Jim Stevens
or
Alissa Nead
COLDWELL BANKER
PREFERRED REALTORS
(734) 459-6000

REAL ESTATE CAREER
Discover The Difference
If you're serious about a career in REAL ESTATE, you owe it to yourself to "Discover" why we are the #1 Coldwell Banker office in Michigan and the "Difference" our exclusive "Success Systems" program makes to your success.
Call Sandy Billingsley
for a personal interview.
(248) 344-7600
COLDWELL BANKER SCHWEITZER REAL ESTATE

REAL ESTATE Office in Livonia is seeking an active licensed sales agent for entry level office duties in a commission/salaried position. Please call Barbara Walkowicz @ERA Country Ridge Realty, (248) 474-3303

$$$
Real Estate Openings
- Free Training
- Prime Livonia Location
- Full/Part Time
- Flexible Hours
- Guaranteed Success Program
- Unlimited Income
Century 21
Hartford North (734) 525-9600

REAL ESTATE SALES
FREE TRAINING
From the #1
Real Estate Company
in the world!
Call LARRY FREY
(734) 464-6400
www.c21-hs.com
Century 21 Hartford South
39209 W. 6 Mile
Livonia, MI.

REAL ESTATE SALES CONSULTANT
One of Michigan's premier residential construction companies is looking for a few new home sales consultants. Must possess a valid real estate license. Strong computer skills are required. Fax your resume to:
Attention: K. Barker
S. R. Jacobson, at
(248) 642-1588

REAL ESTATE SALESPERSON
For new Luxury Lake Community in Brighton area. Extensive experience and references required for this excellent opportunity with award winning builder. Fax detailed resume & references to Wineman & Korner Bldg. Co. 248-352-8841.

RECRUITMENT SPECIALIST
Do you enjoy working with people on the phone or in person? Are you a team player but can work individually too? Are you motivated by success? Then we need you!!!
We are a growing hometown newspaper looking for the right person to help us grow in the recruitment advertising area.
Requirements: Sales experience (newspaper preferred), good communication and typing skills, and an outgoing personality. Good transportation a must!
We offer excellent wages, commissions, 401K + health/medical insurance.
If you think you meet these requirements and feel that you are the person we're looking for send your resume to:
Observer & Eccentric Newspapers
36251 Schoolcraft
Livonia, MI 48150
Job code: RS
E-mail:
ebibik@oe.homecomm.net
Fax: 734-953-2057

SALES PERSON
Full or part time
for lighting showroom.
☆Excellent Benefits & Pay☆
Apply in person at:
BROSE ELECTRICAL
37400 W. 7 Mile
& Newburgh, Livonia.
734-464-2211.

RETAIL LEASING PROFESSIONAL - Leading retail developer is seeking key team member to assist in leasing major shopping centers. Mail or fax resume to: Lynn Granata, Grand/Sakwa Properties, 32000 Northwestern Hwy., Ste 125, Farmington Hills, MI 48334. Fax# 248-855-0915 PHONE CALLS NOT ACCEPTED.

RETAIL SALES
Ice cream distributor seeking retail sales person to call on chain stores in metro Detroit. Candidate must have retail experience, good communication skills, & reliable transportation. Excellent benefit package including car allowance. Starting salary $20-$25,000. Work Tues. thru Sat. Qualified individuals send or fax resume/letter to:
Terrie Barnett
12600 Northend
Oak Park, MI 48237
Fax: 248-399-9008

RETAIL SALES
The Learning Tree in Novi. Flexible hrs: days, eves & weekends. Madeleine Sterling Heights248-344-0130

SALES/ADVERTISING
$1000+ A WEEK
$500 Month Car Allowance
School program, soft sell, easy sell, to commission paid, some travel. For appt call 800.296.7446 or fax resumes 973.895.9665.
PT Quigley Co.

SALES ASSISTANT
Great resume building opportunity with Fortune 500 Company, Pulte Homes. Weekdays & Weekends, 11-6pm. Northville area: 248-736-0012.

SALARIED!
REAL Estate Agents
Starting Salary, $30,000 PLUS! Benefits (health, 401K)
Incentives
Experienced agents and new trainees welcome
No other program like it available.
Why look anywhere else?
Work with the leader.
REAL ESTATE ONE, INC
For more information, please contact:
Ashley Baker at (248)356-7111
Or simply fax a resume to (248)356-4110
e-mail:
abaker@realestateone.com

Sales/Account Executive
Account Executives/Sales
in the Detroit area
Working Together To Make The Difference
Entertainment Publications' products help make things happen. The money raised through Entertainment benefits local communities all over the nation. Rapid expansion and promotion from within have created several exceptional opportunities for dedicated and committed individuals with the drive to succeed in sales. Promote a quality product that you can believe in while working for a company that encourages rapid career growth from within. We seek dedicated sales people to sell to schools and other non-profit organizations. We require:
- Sales experience is preferred.
- Exceptional work ethic
- Experience with hospitality or fundraising a plus
- College degree or equivalent experience
Please fax resume to:
248-822-4255
entertainment

SALES ASSISTANT
Our very busy sales department is in need of a Retail Assistant for our Livonia office. We are an award-winning newspaper offering a great work environment, excellent benefits, & generous time-off policy, with good growth potential. Candidates must have six months to one year prior experience in a clerical related position, including customer relations. Must have excellent customer service & communication skills & ability to accurately type 35-40 wpm. Basic computer skills, ability to handle multiple tasks & work within deadlines essential. Ability to learn design layout & ad sales a plus. Must have own transportation. Must include job code: RSA
Please submit resume in confidence to:
The Observer & Eccentric Newspapers
36251 Schoolcraft Rd.
Livonia, MI 48150
e-mail:
ebibik@oe.homecomm.net
Fax: (734) 953-2067

SALES/DESIGN APPRENTICE
Flower Shop in Bloomfield Hills. Contact Josette 248-647-1588

SALES DIRECTOR
Great Opportunity for an intelligent, energetic, Sales Manager. Must have a proven track record of managing and motivating a team of sales personnel. Permanent position in Farmington Hills. Salary plus bonuses, health, dental and life insurance provided plus 401K, vacation and sick leave. Great working environment, solid company and no travel. Lead a team of 5 sales consultants as the Sales Manager at a large upscale apartment community. No apartment experience needed. Fax your resume to: (248) 851-4744 Attn: Sales Manager for a confidential interview.

SALES ENGINEER
Novi based Manufacturer's Representative of electronic components is looking for a professional Sales Engineer to call on Tier II & III automotive OEM's is Southeastern Michigan. Position qualification requirements are a BSEE degree, high integrity and a good work ethnic; some industry experience would also be helpful. This is an excellent opportunity, for the right individual, at a premier Rep Firm with a world class line card. Please send your resume to: Greg Rattlesburg, PO Box 506, Novi, MI 48376.

SALES PERSON
needed for concrete block manufacturer. Exp. helpful but not required. Benefit package & competitive salary.
Fax resume to 734-721-2080

SALES/ KITCHEN DESIGNER/ STORE MANAGER
Kurtis Kitchen & Bath Centers is looking for qualified individuals with design and retail sales experience. An amazing opportunity for those seeking a fulfilling career through skilled development, financial growth and a fun work environment. Excellent benefits including 401K and a substantial salary and commission package.
Fax or mail resumes to:
Kurtis Kitchen & Bath Centers
Attn: Mr. Wayne
12500 Merriman Road
Livonia, MI 48150
Fax: 734-522-6667

SALES MANAGER
SALES ENGINEER
Froude Conaine are established suppliers of engine and vehicle test equipment to the Automotive, Race Car and Gas Turbine industries. We have recently moved our North American Sales and Service base to a new, larger facility in Plymouth, MI and are committed to an exciting expansion plan in North America.
To support our plan, we urgently need a Sales Manager and a Sales Engineer, both with proven track records of selling medium/high value capital equipment into the major automotive manufacturers.
The successful candidate will have a good degree and will be able to demonstrate relevant successful sales/commercial experience.
Please send your resume with details of current package to:
Terry Salter
Froude Conaine Inc.
45225 Polaris Court
Plymouth, MI 48170
Fax: (734) 416-9113
E-mail:
tsalter@froude.fid-eng.com

SALES REPRESENTATIVE
Entry level for national hotel supply co. Looking for sales rep to cover NW Indiana & Michigan. Health, dental, 401K & car allowance available. Please send resume to: Box #2810
Observer & Eccentric Newspapers
36251 Schoolcraft Rd.
Livonia, MI 48150

SALES REPRESENTATIVE
Busy Wire Distributorship has opening for energetic, aggressive sales rep. We have a territory open in Down River area plus openings in other areas of the Tri-County. We offer an excellent benefit package, vacation & holiday pay and 401K. Sales experience preferred but will train the right individual.
Please send or Fax resume:
Human Resources
373 Victor Ave.
Highland Park, MI 48203
Fax: 313-862-1339

SALES SERVICE
Medical manufacturer in Wixom. Mostly inside sales. Must have high attention to detail. Must be personable and organized. Fax resume to: Attn: President. (248) 449-7327

Serious About A Career in Real Estate?
We are serious about your success!
- Free Pre-licensing classes
- Exclusive Success Systems Programs
- Variety of Commission Plans
Join the No. 1
Coldwell Banker affiliate
in the Midwest!
Call Sharon McCann at
(734) 462-1811
Coldwell Banker
Schweitzer Real Estate

START AN ADVERTISING SALE CAREER PART-TIME
HomeTown Newspapers is looking for an organized, energetic advertising sales assistant to work in our downtown Howell location 32-40 hours per week. Responsibilities include ad checking and scheduling, phone inquiries and ad design. If you are interested in learning advertising sales and working for a daily newspaper then submit resume, including job code SA to: HomeTown Newspapers, 323 E. Grand River, Howell, MI 48843 Fax (517)548-5545 e-mail: mbartlett@homecomm.net EOE

TELEPHONE SALES
$8-$12/hr. Full & Part-time
BENEFITS NEGOTIABLE.
Livonia (734) 455-6797

This is the CURVE we use to measure agent satisfaction.
What CURVE does your company use to measure agent satisfaction?
To find out why our agents Smile often call
Trisha Kneisling
or
Ann Shahin today.
(248) 347-3050
COLDWELL BANKER
Schweitzer - Northville

TRANSPORTATION SALES
An asset based transportation company is seeking an enthusiastic professional for the position of Sales Representative. The position requires an outgoing, persistent, and competitive personality. Excellent compensation package. Please fax or mail your resume to: P. O. BOX 1220 Howell, MI 48844: Fax: (517) 546-2546
www.rplnsr.com

TRAVEL CONSULTANTS
Friendly, confident sales people needed to sell vacations to qualified leads using proven telephone sales techniques. Paid training, flexible 30 hrs. per wk. $7.70 per hr. plus $100-$300 per wk. commissions.
Dearborn 313-278-4100
ymivacations.com.

520 Help Wanted Part-Time

AUTO PARTS Driver wanted, looking for 2 part time drivers. Reliable vehicle. Need Christian license & good driving record. Contact Chuck Durant, at Olsten Olds Nissan, at 734-591-2600, Ext 308

CLEANERS part-time for weekends, male & female. Call Dale at The Sports Club of Novi. 248-735-6800 x5121.

ARE YOU VERY SERIOUS ABOUT YOUR INCOME?
We are looking for Appointment Setters to join our family owned co. Excellent pay structure including hourly, weekly commission, & monthly bonus. Part-time even

HomeTown Classified

MARKET PLACE

Your HomeTown Classified ad is automatically posted on the internet! Visit us today.

hometownnewspapers.net

700's Merchandise For Sale

700.....Absolutely Free (1 day)
702.....Antiques/Collectibles
704.....Arts & Crafts
706.....Auction Sales
708.....Rummage Sale/Flea Market
710.....Estate Sales
711.....Garage Sales-Oakland
712.....Garage Sales-Wayne
713.....Moving Sales
714.....Clothing
716.....Household Goods
718.....Appliances
719.....Pools, Spas, Hot Tubs
720.....Bargain Buys
721.....Bicycles
722.....Building Materials
724.....Business & Office Equipment
726.....Office Supplies
728.....Cameras & Supplies
730.....Commercial/Industrial Restaurant Equipment
732.....Computers
734.....Electronics/Audio/Video
736.....Video Games, Tapes, Movies
738.....Farm Equipment
740.....Farm Produce-Flowers, Plants
741.....U-Pick
746.....Hobbies-Coins, Stamps
746.....Hospital Equipment
747.....Jewelry
748.....Lawn, Garden & Snow Equipment
750.....Miscellaneous For Sale
751.....Musical Instruments
752.....Sporting Goods
753.....Trade Or Sell
754.....Wanted To Buy

780-793 Animals/Pets

767.....Animal Services/Supplies
761.....Breeder Directory
762.....Birds
765.....Cats
764.....Dogs
765.....Farm Animals/Livestock
766.....Horses & Equipment
767.....Horse Boarding Commercial
768.....Household Pets
769.....Pet Grooming/Boarding
770.....Pet Services
771.....Pet Supplies
772.....Pet Wanted
773.....Lost & Found

630 Cards of Thanks

SPECIAL ACCOUNCEMENT - Thanks to St. Joseph and St. Jude for prayers answered.

ST. JUDE - Thank you for all your answered prayers. V.E.

636 Lost & Found

LOST MALE CAT, black & white, approx. 1/yr old, W. Chicago/Merriman area. 734-523-3167

636 Lost & Found

LOST: MALE Golden Retriever/Lab mix w/blue collar. About 70 lbs. 9 Mile/Inkster area. Sat. Sept 9. (248) 356-0451

640 Transportation/Travel

NEED DRIVER for midnight shift (begins at 8:30 pm) from Wayne to Canton. (734) 727-0353

642 Health, Nutrition, Weight Loss

HEMORRHOID SUFFERERS Sale, effective & natural relief 734-480-4508

Merchandise #700-778

700 Absolutely Free

ATTENTION WOOD CARVERS Sculptors. Seasoned red oak, 11'x36" diameter, 9'x36" diameter ideal for large carvings. You take. (248) 646-6102.

CLASSIFIED ADS Get Results Place Yours Today

Free-clean fill dirt, about 300 yards, Troy area. You move, no hoe/backhoe. (248)614-9977

FREE EGG ROCK - You haul away. Livonia. (734) 261-9092

Free-Horse Manure, prepare your garden for next spring's planting!. (248)669-1429

PLAYER PIANO - Upright, operational. You pick up. Plymouth area. (313) 253-5495

SOFABED, SOFA, gas stove, dresser with mirror. All for FREE. 248-347-4873.

TV ANTENNA with rotary motor. Practically new. (734) 522-4965.

UPRIGHT PIANO - You pick up & take home. Garden City. Call after 6pm. (734) 421-3405.

702 Antiques/Collectibles

ANN ARBOR TOY SHOW SAT., SEPT. 23rd, 9-3. Admission $4. Vintage Toys, Die Cast, collectibles & more. 5055 Ann Arbor Saline Rd - Fairgrounds, I-94 Exit 175, S. 3 miles. 248-594-7217, 616-738-2366.

ANTIQUES BOUGHT! Postcards, china cups/saucers, paper dolls, floral dishes, perfume bottles, jewelry, fiesta dishes 248-624-3385

COOKBOOKS: Mother's 50 yr collection. Old & new. Buy some or all. Leslie: (313) 534-1414

702 Antiques/Collectibles

ANNOUNCING! "Michigan's Most Exciting Antiques Show & Sale"

SOUTHFIELD PAVILION ANTIQUES EXPOSITION

Southfield Civic Center 26000 Evergreen @ 10½ M (I-696 to Evergreen exit S)

Sept. 22, 23 & 24 OVER 120 DEALERS!

Everything For The Advanced To Novice Collector

Fri. 2-9, Sat. 12-8, Sun. 12-5

Free Parking Lunch & Dinner Daily $1.00 off with OE ad.

OAK TABLE w/leaves; buffet; china cabinet; 10 chairs $1200; trunk/wheels $50. 517-548-2881

SOFA - Vintage 20's - 30's Green, crushed velvet. Can e-mail picture $650. 248-486-1163

SPRINGBOK JIGSAW puzzles. 380 to sell. 500 to 2,000 pieces. Best offer. (734) 397-3823

SWAROVSKI CRYSTAL Kudu, unicorn, dragon, pegasus. Leave Message: 734-722-4575.

VINTAGE COKE Machine - 20¢ bottles, 5¢ deposit. $750. (248) 476-5421

704 Arts & Crafts

CERAMIC MOLDS FOR SALE! Excellent condition, Over 1,000 for $1,000. Call 734-427-0480

708 Rummage Sale/Flea Markets

ALDERSGATE CHURCH REDFORD SALE 10000 Beech Daly (between Plymouth & W. Chicago) Sat., Sept. 23, 9-2.

FALL RUMMAGE & Bake Sale Wed., Sept. 20th, 9am-2pm; Thurs., Sept. 21st, bag sale, 9-11am. $1.50 per bag. Grace Lutheran Church, 25630 Grand River, between 7 Mile & Beech Daly, Redford Twp.

706 Auction Sales

GARDNER REAL ESTATE AUCTION

• 3 Bedroom Farm Home on 29+ Acres • 2 Riding Mowers • Shop Tools • Antiques

We will sell the real estate and personal property at public auction at 2490 Maute Rd., Grass Lake, MI (Take I-94 to Grass Lake Exit (Exit 150) 1 block south, then east on Knight)

Owner: Steve Gardner

You can view and print our other auctions from our web-site listed below:

Braun & Heimer Auction Service (734) 996-9135 (734) 994-6309 www.braunandheimer.com

708 Rummage Sale/Flea Markets

THIS IS THE SALE YOU'VE BEEN WAITING FOR Cherry Hill Presbyterian Church, 24110 Cherry Hill at Telegraph. Wed. Sept., 20, 9am-7pm. Thur. Sept. 21, 9am-noon.

710 Estate Sales

BERKLEY - 60 yrs! Weds-Sat+ 10-7pm. Furniture, glass, tools, vintage clothes, garage stuff & more! All Must go! 2740 Robina, W of Coolidge/S of 12 Mile.

CANTON: SAT only! 9-5. 7678 Bircklan. N of Warren/E of Napier. Furniture, appliances, glassware, crafts, misc treasures, antiques, collectibles....

ENTIRE DOCTORS Estate For Sale! Including large 5 bedroom house, art, furniture, crystal, flatware, electronics, pool table, books, womens small clothing & size 6 designer shoes, antiques, etc. Thurs, Sept 21 - Sun. Sept. 24, 9-7pm, 7080 Ten Hill Rd, N of 14 Mile, btwn Inkster/Middlebelt.

FARMINGTON - Sept. 23 & 24 9-4pm. 21310 Birchwood, E. of Farmington Rd./S. of 9 Mile. Couches, end tables, lamps, pictures, etc.

NORTHVILLE: 2 households. Antiques, furniture, glassware, tools etc. 21805 21822 Connemara. 9½ mile/Sheldon area. Sept 21-23. 9-4.

710 Estate Sales

★ESTATE SALE★

Wed., Sept 20th, 9AM
Thurs., Sept 21st, 9AM
Fri., Sept 22nd, 9AM

"Our" Numbers Given Out 8AM, Wed (No early birds)

865 CARLSON Westland, Michigan

between Newburgh & Wayne Rds. East of Newburgh Rd. West of Wayne Rd. Off Cherry Hill Rd.

- CONTENTS OF HOME -

JC ESTATE SALES (734) 459-0000

711 Garage Sales Oakland



BIRMINGHAM - Childrens toys, clothes, etc. Wed. Sept. 20, 1-4pm, Thurs.-Fri., 9-4pm. 642 Pilgrim, N. of Maple.

BIRMINGHAM - Moving sale. Thurs. & Sat., 9-3. 1179 N. Glenhurst, N. of Maple.

BIRMINGHAM - 1 day only, Fri Sept. 22. 9-4, 139 Pilgrim, N, of 15 mile, W. of Southfield.

FARMINGTON HILLS - moving, Sept. 21,22,23, 9-5. SE corner of 9 Mile & Halstead, enter off 9 mile, 36888 Ashover Dr.

Classifieds Work!

711 Garage Sales Oakland

ATTENTION READERS PLACE A GARAGE SALE AD

And be eligible to win a $50 gift certificate to Meijer, Inc.

MEIJER.

One Winner per week Winner's name will be published every Thursday in this section.

To place a garage sale ad please call: Oakland County 248-644-1070 Wayne County 734-591-0900 Rochester/Rochester Hills 248-852-3222 Clakston, Lake Orion, Oxford, Waterford 248-475-4596.

CONGRATULATIONS

to D. M. of Waterford who won a $50 gift certificate to Meijer, Inc. D. M. placed a Garage Sale Ad in our Thurs., Sept. 7 garage sale column. You too can be a winner! For more information please call: Oakland County (248) 644-1070 Wayne County (734) 591-0900

MEIJER

FARMINGTON HILLS MEADOWHILLS ESTATES SUB SALE S. of 9, W. of Halsted. Sept. 21, 22, 23, 9 to 5

FARMINGTON HILLS - Farmington Ridge/Glenn Subwide Garage Sale! Sat., Sept. 23rd, 9:30-3:00pm. Rain or Shine! N. of 13 Mile, between Halsted & Haggerty. At least 20 homes participating! Children & adult clothing, toys, Little Tikes/Fisher Price, baby furniture & accessories, tools, electronics/computers, household furniture & goods. Sub maps at Island entrances.

Farmington - kids, furniture. Thurs-Sat, 9-4. 21525 Birchwood, btwn. 8-9 off Farmington

FARMINGTON - MOVING. Thurs-Sat, 9-4. 21130 Middlebelt. Betw. 8 Mile & Grand River.

711 Garage Sales Oakland

ROCHESTER HILLS - Lots of crafts, furniture, balloon machine, clothes. Sept. 18-20, 9-7pm. 865 Bolinger off Avon.

712 Garage Sales Wayne



ATTENTION READERS PLACE A GARAGE SALE AD

And be eligible to win a $50 gift certificate to Meijer, Inc.

MEIJER

One Winner per week Winner's name will be published every Thursday in this section.

To place a garage sale ad please call: Wayne County 734-591-0900 Oakland County 248-644-1070 Rochester/Rochester Hills 248-852-3222 Clakston, Lake Orion, Oxford, Waterford 248-475-4596.

CANTON - 2 family-Glengarry Sub. S/Cherry Hill, E/Canton Ctr. 45260 Thornhill. Thur-Fri, 9-21-22, 9-4. Furniture, household, ladies size 12 clothes.

CANTON: 4335 Pond Run. Meadow Village Sub. (Off Geddes, between Canton Center & Beck) Household items, toys, childrens clothes, electronics, etc. Thur-Sat. 9-4.

LIVONIA - Little Tikes toys, portable crib. Sept 21-22, 9:30-4. 11484 Park, 5 & Levan area.

712 Garage Sales Wayne

CONGRATULATIONS

to D. M. of Waterford who won a $50 gift certificate to Meijer, Inc. D. M. placed a Garage Sale Ad in our Thurs., Sept. 7 garage sale column. You too can be a winner! For more information please call: Oakland County (248) 644-1070 Wayne County (734) 591-0900

MEIJER

LIVONIA - Huge multi-family sale, baby things, crib, etc., rocking chair and lots more. New things everyday. Sept. 14, 15, 16, 9-4pm, Sun. 11-4pm. 30425 Lyndon. Between 5 Mile & I-96 & Middlebelt & Merriman.

LIVONIA - new/used household items, books, misc. Fri 9-4, Sat 9-2. 36652 6 Mile, W/Levan.

LIVONIA; Sept. 21, 22, 9-4 Huge 3 family, 9381 Iowa,W. Chicago/Merriman, follow signs

LIVONIA - Thurs. Sept. 21, 9-3 14932 Flamingo, S/5 Mile, E/Merriman. Furniture, misc.

LIVONIA - Ton of glass & collectibles. 30555 Seven Mile (E of Merriman). Wed-Sat., 9am.

PLYMOUTH - Thurs., Fri., 9am-4. Household, misc. antiques. 40417 Ivywood, W/ off Haggerty, S/5 Mile. No clothes

REDFORD - Big yard sale- Sept. 21st-23rd, 9-6. 16711 Glenmore, off Beech, S. of 6. Household, tools, boat, misc.

REDFORD - Sept 21-23, Thurs, Sat, 9-4pm. Bikes, furniture, household. 12850 Tecumseh.

713 Moving Sales

DRYER-gas. Dishes-2 sets & 3 pc luggage set+sewing machine all like brand new. 2 vacuums. Plus misc items 248-356-1774

LIVONIA - Garage Sale. Household goods, furniture, exercise equipment. 18745 Parklane, 7 Mile & Newburgh. Fri-Sun

MOVING SALE- Wall-unit bedroom set w/ armoire & dresser $750 & white living room set w/ brass tables $500. (734)455-4045

HomeTown Classified

HOME & SERVICE GUIDE

001 Accounting

Home & Service Guide

#001-245

IF YOU ARE ACCOUNTABLE FOR YOUR COMPANIES ADVERTISING YOU SHOULD BE USING THE Observer & Eccentric CLASSIFIEDS 800-579-SELL

011 Asphalt/Blacktopping

BLACKTOP DRIVEWAYS DJ's Paving Free Estimates Paving • Patching • Seal Coating 800-724-8920 or 734-397-0811.

DETROIT ASPHALT Res & Comm/Full Serv. Co. Ask About Our Disc., Free Est 248-423-6877, 734-326-9371

029 Brick, Block & Cement

★ AAA BRICK PAVING ★ • Brick paver walks & patios, porches, chimneys, steps, garden/retaining walls. • All masonry work • 26 yrs. exp. Lic., Ins. Call Jeff: (734) 432-7878 Toll free: 1-888-MR BRICK

AAA CUSTOM BRICK WORK Additions - Alterations Chimneys, Porches Quality Work, Large, Small Commercial & Residential. New & Repairs - 248-477-9673

AA SMALL JOB SPECIALIST 32 Yrs Reputable, Quality work All Cement, Brick & Block work Driveway Replacement Lic. & Ins. 248-348-0066

★ A1 BRICK REPAIR ★ Small jobs welcome. Tuck pointing, brick repair. Insured 248-478-7949

ALL CONCRETE Drives, porches, patios & walks. Also brick, block & foundation work. Lic. & Insured Free Est. Call anytime. TODD HUMECKY 248-478-2602

CANTON CEMENT COMPANY Drives, garage floors, etc. Free removal on replacements. Lic/Ins. Free est. 734-261-2818

CONSTRUCTION SPECIALITIES •Cement Work •Masonry Repairs •Culture Stone Lic/Ins Call: (734) 953-8987

DOGONSKI CONSTRUCTION Brick Block & Cement Work, Porches, Chimneys, Dr. Ways Free Est 313-537-1833

MIKE IAFRATE CEMENT CO •Drives •Patios •Sidewalks •Footings •Steps •Etc •Lic •Insured 734-591-0868

029 Brick, Block & Cement

PADULA CEMENT COMPANY All type of cement work. Driveways • Garages • Porches etc. 734-525-1064

SUNSET CEMENT • driveways sidewalks • garage floors • footings • porches • brick/block. Free est./lic/ins. 313-541-9936.

031 Building/Remodeling

ADDITIONS PLUS, INC. • Beautiful Additions • Kitchens • Baths • Custom Cabinetry • Custom Home Renovations including Lower Levels. Guaranteed quality workmanship. Complete plan & design service available. Lic. & Ins. 734-414-0448

AFFORDABLE CONSTRUCTION Specializing in remodeling kitchens, bathrooms, basements. Lic. & Ins. 248-354-3213.

Rec Room, Kitchen Bath Specialists. All Remodeling, Formica & Laminate. Visa & MC, AMEX. 248-476-0011 313-835-8610

RES. COMM. - Complete Remodeling: Kitchens, Basements, Additions, Flat Roofs, Tear-offs. 248-354-3213.

A FAMILY BUSINESS RON DUGAS BLDG. 8846 CROWN, LIVONIA • A PERSONAL TOUCH • STAIRWAYS & RAILINGS KITCHENS-VANITIES-COUNTERS BASEMENTS-DOORS-WINDOWS STORE RENOVATION Lic & Ins 28 yrs expenence 734-421-5526

040 Cabinetry/Formica

GRANTS CABINETS INC. Commercial • • Residential Specializing in kitchen remodl. Cabs/countertops-313-531-8491

041 Carpentry

A Quality Job By Superior Basements, Decks Gazebos & more. Lic. Bldr. Fully insured Free Est. Call 734-522-5290

FINISHED CARPENTRY •Crowns •Doors •Railings All Phases Lic. 734-455-3970

LARGE & SMALL JOBS Trim • Cabinets • Basements • Framing Lic & Ins SGB 248-380-3815

MEISTERWORKS Fine German Carpentry. Customized woodwork, renovation & cabinetry (248) 640-6434

248-471-2600 313-835-8610 Rec rooms, Basements Kitchens Bathrooms, New & Repairs

044 Carpet Repair/Installation

AAA CARPET REPAIR & CLEANING 24 Hour Water Damage Binding Restretching, Seams, Burns, & Pet Damage Squeaky Floors Carpeting dyeing Installation available with sale Work Guar Thank you for 32 yrs of loyalty 248-626-4901

048 Chimney Building/Clean/Repair

AAA BRICK ★ Chimneys ★ And all masonry work. New or repairs. Lic / ins. 26 yrs. exp. Call Jeff: (734) 432-7878 Toll free: 1-888-MR BRICK

AAA CUSTOM BRICK WORK CHIMNEY SPECIALISTS Very clean, quality work 25 Yrs. Exp./New & Repairs (248) 477-9673

Chimneys Built New & Repair Will beat any price! Senior citizen discount Licensed & Insured BEST CHIMNEY INC. 248-557-5595 or 313-292-7722 4214 Woodward Ave. Oak Park, MI

049 Cleaning Service

DUCT BUSTERS Professional duct cleaning. We brush & sanitize your ducts. Call anytime. 313-303-8367

052 Clock Repair

CLOCK REPAIR...ALL VARIETIES Grandfather, Wall, Mantle, Cuckoo, Anniversary. COMPLETE SERVICE. Clock & Wood Original 25500 Five Mile, Redford. 313-255-1581

055 Concrete

COBRA CONSTRUCTION All Types of Cement Work Res. • Comt. • Ins. • Lic ★ (734) 397-7340 ★

CONCRETE & EXPOSED AGGREGATE SPECIALIST GUIDOBONO BUILDING CO Driveways • Patios Sidewalks • Detached Garage Lic. & Ins. w/17 yrs.Free Est 248-473-0276

060 Decks/Patios/Sunrooms

A BEAUTIFUL wood deck from Unique Decks, Inc. Go with a Unique Deck. Lic. & Ins. 10 yr warranty 1-800-940-6418.

BEAUTIFUL CUSTOM DECK Wolmanized or Cedar. Lic., Ins. Free Est., 17 Yrs. Exp. 734-261-1614 248-442-2744

Custom Deck by SUPERIOR Vinyl, cedar or pressure treated Gazebos too Quality work at an affordable price Lic. Bldr. insured Free Est Call 734-522-5290

069 Drywall

** DRYWALL FINISHING & PATCHWORK ** Free Est - Reasonable Prices John ★ 734-427-6289 ★

070 Electrical

CJ ELECTRIC LLC Lic/Ins. Comm/Res/Ind All calls answered & returned! 248-735-0239 Pg 248-908-4026

070 Electrical

FAMILY ELECTRICAL -City certification. Violations corrected. Service changes or any small job. Free estimates 734-422-8080

LIVONIA ELECTRIC CO. Licensed. Ins. 34 yrs. exp. Cell phone: 313-706-6185 Pager: 313-780-8590.

072 Engine Repair

ALL SMALL engines repaired. Quick turn around. Reasonable rates. Pick-up & delivery avail. J. Huber Lawnscaping 248-474-5510

073 Excavating/Backhoe

BULLDOZING, excavating, finish grading, parking lot, sewer & water repair, trenching. Lic'd. & Ins'd. 734-459-8268

Excavating, Trenching, Sewer, Water Lines, Pools, Parking Lots, Septic Tanks, Drains, Bulldozing. Lic'd. & Ins. 313-838-6731

081 Fences

★ A BETTER FENCE ★ • Ornamental Iron • Vinyl • Chain Link • Wood Free Est. Pager: 313-250-2285

★FENCES ALL TYPES★ 30 YEARS (734) 762-5555 IN BUSINESS

084 Firewood

ADMIRE YOUR FIRE SUPER WELL SEASONED HARD ♦ BIRCH ♦ FRUIT HACKER SERVICES (248) 474-6914 QUALITY SINCE 1946

SEASONED FIREWOOD $42.50 per face cord (4'x8', 16-18") Lucas Nursery 734-495-0900

086 Floor Service

AMERICAN HARDWOOD Hardwood Floor Specialist Member of Better Bus. Bureau 20 years exp. 313-846-0942

GREAT IMPRESSIONS Hardwood Floors - 10% Off Complete Sand & Finish $100 Off New Install 30% Off Screen & Coats Free Est 248-478-4622

K & K Hardwood Floors Inc. ★Install ★Refinish★ Repair★ Experienced & Insured Call John 313-541-3107

NATURAL WOOD FLOORS INC Specializing in installation, sanding & repairs 15 yrs exp • (810) 636-4777 •

OAK FLOORS Expert hardwood floor sanding service 30 yrs experience Insured Bonded Call anytime 734-692-0040 or 248-592-0302

100 Gutters

A-FLOW RITE Seamless Gutters Installed & Repaired Alum & Vinyl Siding Est. 1978 Lic./Ins 734-459-6280

CLEANING SCREENING REPAIRS (248) 471-2600

100 Gutters

THERMAL-PLEX Seamless Gutters $2.25 ft. Lic./Ins. Free Estimates. 734-753-0313.

102 Handyman M/F

ABLE BUILDER. LIC. & INS. ALL Repairs & Remodeling. ANY Size Job. AAA Quality. ALWAYS Call 734-728-3418

Absolutely Lic./Ins. DU-IT-ALL Specials: Ceramic tile, Formica & Corian tops & kitchens. We also do complete basements & all other interior work, including electrical & plumbing, etc 248-889-7667

CALL ON Magic Fingers To Do Home Repairs Ken (734) 953-0989

• Carpentry • Plumbing • Painting • Deck cleaning • Minor electrical plus. • Repairs & installations. Lic'd/Insured Bill: 248-887-2196

EXTREMELY HANDY MAN All jobs, inside & out Seniors' discount ★ ★ (734) 953-6765 ★ ★

NO JOB TOO SMALL - Fast, reliable, professional. All types of small repairs 734-729-9114 Emergency 313-999-6684

** ODD JOBS ** We do them all. Free est Livonia 734-462-1856 Redford 313-255-3678

•Projects •Repairs •Maintenance •Plumbing •Electrical •Construction Free Est. Call for any size job & save. Tom (734) 397-2351

Retired Handyman All types of work (313)835-8610 (248) 471-3729

★ WEE PROJECTS ★ Assemble •Design •Build •Insurance Repair No job too small Fast•Clean Lic 248-777-0062

103 Hauling/Clean Up

D & J MOVING & HAULING Clean-up, hauling & disposal of misc. items. We haul anything 10-15 yd dumpster trailers. You load, we load. Westland Visa/MC accepted 734-421-0111

A-1 HAULING - Moving, Scrap metal, cleaning basements garages, stores, etc. Lowest prices in town. Quick service. Free est Wayne/Oakland Counties. Central location 547-2764 or 559-8138

NATURAL WOOD FLOORS INC Specializing in installation, sanding & repairs 15 yrs exp • (810) 636-4777 •

106 Home Improvement

Complete Remodeling by Lic Contractor. 35 yrs. Quality workmanship, work myself. Reasonable references. 248-348-3539

108 Housecleaning

A GREAT job by Vicki. 18 years experience. Excellent references! (248) 681-3651

★ ★ Eco-Clean ★ ★ HOME CLEANING We use only natural cleaning products. Lic. & Ins. 248-320-5713 800-474-3842 or Pager/VM 800-312-7755

121 Landscaping

♠ ACE LANDSCAPING ♠ Cleanup, shrub removal, weeding/trimming/sod/plants. Complete landscaping ♠ 313-533-3967 ♠

ADMIRE YOUR YARD Landscape supplies & sod available for pick up or delivery. SERVICES: Grading, Sodding & Seeding Sodding & Irrigation Packages Interlocking Brick Paving, Retaining Walls & Garden Walls Pool Removal & Filling HACKER SERVICES (248) 474-6914 QUALITY SINCE 1946

AFFORDABLE PROFESSIONAL landscaping construction & lawn maintenance. Old landscaping removed & new installed. Irrigation, grading, sodding, drainage system to get rid of foundation water, 27 yrs. exp., free est. 248-354-3213.

GRADING, SODDING, HYDRA-SEEDING, top soil, cement & shrub removal. Pools filled in. Call 313-790-4499.

123 Lawn, Garden Maint./Service

BEST BET LAWN SERVICE • Sod • Bark • Stone • Soil • Bush plant Trimming & Rem. Lawn Serv. (313) 792-9389

SHRUB TRIMMING. Landscape Cleanup, Mulch Bed, Shrub Planting. Fertilizing, Mowing. All Observer areas. 734-421-7127

126 Limousine Service

WILSON & SON Transportation For companies, individuals, etc. 15 passenger van Lic. & Ins. (313) 933-4750

138 Moving/Storage

INDEPENDENT MOVING Free Estimates. Insured Low Rates! 248-548-0125

142 Painting/Decorating/Paperhangers

A-ONE CUSTOM PAINTING ★Int./Ext.★ Book now for ext. professional painting ★ Free est. Ref/Ins. By Fred (248)553-3413

ABLE CUSTOM PAINTING Quality craftsmanship. Int/ext Res/comm. 25 yrs/refer. Gary 313-387-7592. 248-252-4219

A & R SUPERIOR PAINT & CARPET Int./Ext. Insured Quality work Free Est. ★ (313) 350-4740

BEAT ANY WRITTEN ESTIMATE 248-476-0011 313.835.8610 PAINTING,PAPERING Plastering, Repairs, Wallwashing Visa & MC, AMEX

★ FARR'S PAINTING ★ •Int & Ext •Alum/Vinyl Siding Repainting •Drywall Repair/Wallpaper Removal •Comm Bldg. Painting/Spray, Brush, Roll. Free Power Wash prep with most jobs 248-477-7764 / 248-345-3308

FATHER & SON PAINTING Interior & Exterior. References. Special discount 30% Call George 734-422-1545

142 Painting/Decorating/Paperhangers

FIRST QUALITY CUSTOM PAINTING "Quality Comes First" Power washing Deck stained & sealed 15 years experience. Commercial/Residential 734-595-8254

FOR ALL your residential painting needs, call us at S. & J. Painting for a free est. Over 20 yrs. exp. 313-378-4285

INTERIOR & EXTERIOR PAINTING BY MICHAEL Specializing in: • Staining • Textured Ceilings •Plaster/Drywall Repair •Wallpaper Removal • Aluminium siding refinishing • Res. • Ref. • Free Est. 248-349-7499 • 734-464-8147

JERRY'S PAINTING Happily Serving 734 & 248 for 12 yrs., Quality work! Ref. Jerry @ 734-717-8311

J. POND PAINTING Licensed, insured, references. Alum. siding refinishing Professional father & sons, 40 yrs. experienced. 734-522-2738 248-471-4874

KEN SCHLOSS ♦ Painting ♦ ♦ Wallcovering ♦ ♦ Interior-Exterior ♦ Res./Comm. ♦ Lic/Ins. ★ 16 yrs. experience ★ Phone/fax 248-449-7225

MAGIC BRUSH PAINTING Int /Ext Reasonable prices. Season discount 35% off. John: 313-271-5660 or pg313-508-8177

QUALITY PAINTING Thorough Preparation. Work Myself since 1967. Frank C. Farrugia 248-225-7165

147 Plastering

★A1 PLASTER & DRYWALL★ • New & repair work • Texture • Coves • Dust free repairs All work guaranteed. 32 yrs exp. insured 248-478-7949

148 Plumbing

ACTION PLUMBING & DRAIN Sewer cleaning $69 Low prices on repairs & installation. Free Est. 24 hr. emergency service Lic/Ins (248) 227-5759.

DWG PLUMBING & EXCAVATING Lic / Ins. Family business over 20 years (734) 721-0290

MASTER PLUMBER All types of remodeling & repairs Lic./Ins. Free est. 24 hr. sewer/drain cleaning service Don the Plumber 248-683-0014

(248) 471-2600 Plumbing & Sewer Cleaning Repairs & Alterations

150 Pool Service

MAGIC METRO POOLS Now offering fibertech & end of season closing specials. Full service pool co. 1-800-641-SWIM

153 Pressure Power Washing

Power Washing • Deck Sealing Painting • Minor Repair • Int. Ext. Licensed • Insured ★Free Est. (734) 525-9622

★ POWER WASHING ★ • Deck Cleaning & Sealing • Aluminum/vinyl siding, brick • Paint run off removal • Aluminum Siding Repainting - Painting - 248-477-7764 / 248-345-3308.

154 Printing

FIND IT BUY IT SELL IT IN YOUR Observer & Eccentric CLASSIFIEDS

WE ALSO CAN COMPOSE AND PRINT YOUR INSERTS CALL BOB PROKOP 734-953-2188

164 Roofing

★ APEX ROOFING ★ Quality work completed with pride. Family owned. Lic. Ins. For honesty & integrity call: 248-476-6964 • 248-855-7223

J & J Roofing 29522 Little Mack, Roseville, MI 48066 248-673-7863, 1-800-459-6455 FREE ESTIMATES License #2102128540

LEAK SPECIALIST Valleys, Flashings, etc. Service Warranty • Member Better Bus. B. • 28yrs. exp. Lic./Ins. 248-827-3233

RESIDENTIAL COMMERCIAL Flat Roofs, Tear Offs. Complete Remodeling, Kitchens, Basements, Additions. 248-354-3213.

Roofing • Siding • Gutters Masonry • Remodeling 60 YEAR FAMILY BUSINESS SENTRY CONTRACTORS, INC. 24631 Halsted Farmington Hills www.sentrycontractors.com Quality & Professionalism Lic./Ins. 248-476-4444

ROOFING YOU CAN TRUST Commercial-Resident, Tearoffs, New roof, Reroofs, LBK Construction for Summer Savings 248-486-4252 / 248-249-4625

TRESNAK ROOFING Quality Workmanship Lic. & Ins. Since 1964 734-425-9196 - 248-436-4846

248-471-2600 New & repair also rubber roofing, carpentry, insurance work.

177 Siding

ALL FAZE CONSTRUCTION Siding & Windows. Garages sided starting at $1099. Repairs. Free Est. Lic. Ken 734-421-3816

SIDING • WINDOWS Family owned • Reasonable REDFORD ALUMINUM PROD 734-464-1545 / 734-953-0399

VINYL & Alum siding, gutters, trim, awnings, roofing, related work. ALSO EXPERT CLEANING 248-471-2600

191 Telephone Service Repair

ALL WIRED UP Jack installation for phone, fax, computers. Pre-wiring for new construction. Telephone wiring/repair. (248)692-9816

JEM COMMUNICATIONS A lower priced alternative to Ameritech for repairs & installations. Lic & Ins. 30 yrs. exp 734 591-9068 248 314-1455

196 Tree Service

★ BUDGET TREE ★ Tree & shrub trimming & removal, stump grinding. Insured. Free est. 20% off any tree service. 1-800-964-7785

CLEVER TREE SERVICE Trimming & Removal (734) 495-1670

HIGHLINE TREE & CHIPPER SERVICE Hazardous & big trees. Fast & friendly. Ins. 248-348-0203

■ TIMBER PROS, INC. ■ Tree trimming, shaping & removal + stump grinding. Free estimate. ■ VISA/MC 734-595-3380 ■

210 Upholstery

DETROIT STOOL & CHAIR Recover your dining chairs. Fabric in-stock or special order. Chris or Linda: 734-455-1062

230 Wallpapering

WALLPAPERING 15 yrs. exp. Free Estimates Debbie: 248-476-3713

248-471-2600 Papering, Removal, Painting Repairs. Exp. Women. Visa/MC

237 Wedding Services

"GET MARRIED" SMOKEY Mountains. Area's most beautiful chapels, church ordained ministers, complete arrangements, honeymoon/family cabins. Breathtaking Views, Pool. Weddings 1-800-883-7274. Vacation Lodging 1-800-634-5814 smokeyweddings.com

240 Windows

QUALITY WINDOW CENTER •Replacement & New Const. •Special Off-Season Pricing •25 + Years, Installation Exp. •Clad,Wood & Vinyl Windows •3 Top Brands, Free Estimate 800-328-7250

713 Moving Sales

Sell moved! HIGH-PROTECTION Italian leather, almond chaise $475, 6 light floor lamp $125, white lacquer dining table & 6 chairs $695, Hekedl linen duster $695, Wenda wrought iron $495. Much more 248-642-6468

WESTLAND - 1 day sale, Thurs. Sept. 21st, 9-4pm Marquette Condo, Building A, 1167 Shoemaker Dr. 734-728-0896

714 Clothing

MINK JACKET, $1200. Good condition. Ask for Kim: 734-762-0014

716 Household Goods

ADJUSTABLE double bed bargain priced at $1,000. Only 4 yrs. old. (734) 427-5423

AMISH solid oak double pedestal table, 2 leaves, 6 chairs, $1500. (519) 952-0206

ANTIQUE MAHOGANY dining set, 6 chairs, 3 leaves & buffet, $700. (248) 646-7461.

BABY/KIDS MORIGEAU furniture. Simmons Crib-$300; Glider-$350 & misc. (248)648-0620

BEAUTIFUL BED - Brand new, name-brand Queen Mattress set in plastic, retails $599, sell $160; King $399.Warranty 734-604-9946, 248-640-0848

BEAUTIFUL LARGE glass self, matching side tables $100 for all three. (248) 539-0598

BEDROOM girls, 7 pc., double headboard, white painted floral, like new, $475. 248-476-9426

BEDROOM set featuring Th-ville solid cherry, 4 poster bed, triple-dresser, mirror, nightstand. Unused, still in box. Cost $6000, sell $2750. Armoire available. 248-358-9118.

BEDROOM SET - lof/2 beds, desk, shelves/drawers. White, like new, $460. 248-645-1597

BEDROOM SET: 9 pc. solid Cherry, hand carved 4 poster rice bed, nightstand, triple dresser w/tri-fold mirror, chest. Unused-still in box. Cost $5000. Sell $1700. (248) 350-6664.

BEDROOM SET 9 piece Cherry solid wood, 4 poster Rice bed w/brand new pillow top mattress set. 2 night stands, dresser w/trifold mirror, chest. Still boxed $7500 value. Sacrifice $2300. 248-789-5815

BEDS - (2) Craftmatic adjustable, brand new. $350 ea. $650. both. (248) 642-9357

BEDWALL - solid oak queen size $975., matching chest, $175. Swivel chair, $40., black sofa, $180., 48" round table w/4 chairs, $220. Oak dresser w/mirror, $150. 248-363-7347

BLACK leather sofa, chair, Hancock & Moore. Asking $3000. ½ of original. Nice. (248) 569-0504

BRAND NEW queen pillow top mattress set, still in plastic, with warranty. Cost $600, Sell $295. Delivery. (248) 691-4486

BRAND NEW queen 15" pillow-top mattress set w/10 manufacturers warranty, still in package, $699 value will sacrifice $295. Delivery avail. (248) 758-5815

CHILDCRAFT Crib w/mattress, dresser, bookcase, wooden oak table, $100, after 5pm (313) 534-7119

COFFEE TABLE, 2 End tables, Walnut, beautiful. $300 for all. 810-254-9656

COMPUTER/APPLE; Christmas tree; decorator glass dining table; lamp; pictures; crystal; Pfaltzgraff china; 2 chrome stools; chrome fan/glass table; light fixtures; trash can; mini tree; bread maker; misc. 248-788-0886

HENREDON couch & 2 matching chairs, oatmeal color, good condition, 248-557-3277.

Custom countertop, almond cloud color, 8ft. long, 36" contoured sink hole. $50. (313)278-5709

Dana rugs/wool custom made, 2 table/chairs, humidifier, 14 gallon/ 24hr. $100 (248)356-6654

DESIGNER'S CORNER desk. Large, distressed wood. 1 of a kind. A real buy.313-565-6908

DINETTE - Glass & chrome, 4 upholstered chairs, $275. Pastel floral couch $200. 810-752-6368

DINING ROOM - A Absolute Bargain! 14 piece cherry, solid wood, 84" double pedestal table, 2 leaves, 60" lighted hutch & buffet, 8 Chippendale chairs, side server with dove tailed drawers, unused, still in box, cost $10,000. Must sell $2200. 248-614-6122.

DINING ROOM - beautiful 14 pc cherry solid wood. 92" double pedestal 2 leave table. Lighted hutch & buffet, 8 Chippendale chairs. Still boxed! Cost $11,000 will sacrifice $2750. Sideboard avail for $395. 248-788-5816

DINING ROOM - Sheraton Style Mahogany 8ft table w/leaves, 8 chairs, china cabinet & sideboard. Beautiful cond. Moving must sacrifice. Paid $10,000. Asking $6000. (248) 625-2859

DINING SET - Ethan Allen, cherry, 8 chairs, table & china cabinet, 6 mos. Cost $9000/ must sell $3200.248-926-0295

DINING SET - Ethan Allen, cherry table & 6 chairs, custom pads, $800. 2 pine wall units $600. (734) 261-7234

DINING SET - Ethan Allen, Royal Charter oak & lead glass, library wallunits. (248) 666-3577.

DINING SET - 2 leafs, 6 chairs, Drexel. Heritage server w/wine rack. $850. 810-739-0766

DINING SET - Traditional fruitwood, 5' table, 2 leaves, china cabinet, $1700. 248-548-7126

DINING TABLE - rosewood, w/buffet & 10 chairs . sofa, end tables. Excellent condition. 248-723-9831

DINING TABLE - 48" round, 2 leaves, Teak, House of Denmark. $850. (734)737-9365

ELECTRIC STOVE $50; electric grill $50; day bed $35; Like new. (248) 471-7281.

ENTERTAINMENT CENTER Almond, glass w/lights. $600. Butcher block. 248-618-6539

FILE CABINETS (2), black, letter size, very good condition, $60 each. (734) 266-2662

FURNITURE SALE - 3 piece Oak Entertainment Center up to 36" TV, multi media drawers, lighted shelves w/ smoke glass. 90"x72"x21" $650, 7 piece ivory dining table w/formal chairs $200. Black metal toddler bed set $75. White nursery set Crib changing table & rocker. $200. Glass & brass coffee & end table set. $75.27" NEC stereo TV mint $150. 248-661-1888

HOSPITAL BED, new electric lawnmower, water bed/electric heater. $99 each. 734-422-6178

KIRBY vacuum hardly used, $500. Maple dresser & full size headboard $400. 313-791-0677.

LITTLE OLD lady is contemplating TV, table, desk, shower chairs, etc. 248-398-8971

Living Room-4 pc: sofa, entertainment center, coffee table, etc. $600/best 248-614-0017

LOFT BED - Good condition. Built in desk, bookshelf & drawers. $650/best. 313-274-7128

MISSION STYLE entertainment center fits up to 27" TV, $600. (248) 723-2122

NEARLY new rattan loveseat & chair, cushions, subtle shades, $350. Plymouth. 734-354-0868

OAK BOOKCASES China cabinet, space for TV & stereo (3 pieces) $800. (734) 414-0111

Oak & glass kitchen table w/4 chairs, oak coffee table, oak 2 drawer filing cabinet. (734) 632-0722

PENNSYLVANIA HOUSE solid cherry canopy twin poster bed, night stand, dresser & desk. $800. (734) 455-3395

PLAY STRUCTURE, wooden, with swings, excellent condition, $250 firm. (248) 476-8426

REDWOOD PICNIC table, 28" x 96", exec. cond. $50. (248) 423-5698

SECTIONAL: navy/mauve, 4 yrs old $600. Lazy Boy, 1 yr old, mauve $200 248-375-9162

SINGER sewing machine w/cabinet, multi-stitch & disco + bench. 6 Metal folding chairs, vinyl covers. (248) 358-9295

SOFA, LOVESEAT, CHAIR 100% Italian leather, unused, still in plastic. Cost $4500, sacrifice $1850. (248) 514-6122.

SOFA & LOVESEAT; off white, gray & tan. Very good condition, $900. (734) 326-0767

SOFA & loveseat. Peach color leather. Excellent condition. $950. (248) 650-0471

Sterling silver silverware, 4 pc. for 12. Mint condition, $500. Bloomfield Hills 248-647-3231

TECH LINE bedroom - 5 pc., trundle, dresser, desk, bookcases $350. 248-433-2362 eves

THOMASVILLE SOFA plus love, leather, 6 mo, cost $4200. Sell $1300. 248-926-0295

TWO TODDLER beds, white metal $25 w/mattress, $15 without. (810)739-5628

718 Appliances

AMANA REFRIGERATOR 20, freezer on bottom. Clean. $350. 734-421-6151

GE SPACESAVER Microwave oven, 3 yrs. new, $175. SOLD

KENMORE refrigerator, frost free, ice maker compatible, top & bottom, $100. 313-561-3105.

MAYTAG ELECTRIC clothes dryer, 5 yrs. old, excellent condition. $90. (248)656-3658

SEARS CONSOLE Humidifier, very good condition. $25. (734)459-0606

STACKABLE Washer & Dryer, full size, 2 yr. old Kenmore, exc. cond. $475. (734) 467-9468

STOVE, Tappan, white, electric, $125. White GE dishwasher. $50. Almond Signature electric dryer, $75. Almond microwave, Goldstar, $20. (248) 674-1329

718 Appliances

WASHER - Westinghouse & Frigidaire electric dryer, both like old. $300/both. 734-455-3017

Whirlpool Large Capacity electric dryer, 8 cycles, 4 heats, white, great. $95. (248)391-1764

WHIRLPOOL washer & Hotpoint electric dryer, white, like new, both for $150. 734-699-6008

719 Pools/Spas/Hot Tubs

CAL SPA Hot Tub - seats 4, excellent condition. (313) 274-0656

OUTDOOR SANTANA 4 person Hot-Tub for sale (Best Offer). Exec. working cond., new home owner can't use. 248-288-0789

POOL 24FT. Doughboy. Complete package. $900/best. Great condition. 313-387-9650

SWIMMING POOL 18ft. round pump & filter, vacuum & 3 separate covers. $300. Call after 4pm (734) 522-9073

TRUCK LOAD SPA SALE! New & Used. 1-800-323-6776.

721 Bicycles

Huffy Ten Speed strider ladies bike $15., Schwinn Chicago traveler mens $20 (734)425-8385

722 Building Materials

DEMOLISHING HOME for rezoning. Windows, doors, bathrooms, kitchen appliances, etc. Make offer. (734) 591-3382

PIONEER POLE BLDGS. 30x40x10 BASIC $7,190.00, 12x10 GILDER, 36" ENTRANCE DOOR, 12 COLORS, 2X6 TRUSSES, MATERIAL AND LABOR, FREE QUOTES #1 COMPANY IN MICHIGAN 1(800)292-0679

RED CEDAR SIDING - 6" bevel, approx. 10,000 lineal ft. available. Cheap!! (248) 644-3100.

SAWMILL $3,795. New Super Lumbermate 2000. Large capacity more option. Manufacturer of sawmills, edger's and skidders. Norwood Sawmills, 252 Sonwil Drive, Buffalo, NY 14225 1(800)578-1363

STEEL BUILDINGS SALE: 5,000+ sizes. 40x60x14 $9,725; 50x75x14, $12,731; 50x100x16, $16,612; 60x100x16, $18,160. Mini-storage buildings, 40x160, 32 units, $16,914. Free brochures www.sentinelbuildings.com Sentinel Buildings, 800-327-0790, Extension 79.

730 Comm./Industrial/ Restaurant Equip.

PRESSURE WASH equipment. Stainless steel, 18 HP Honda, 4000psi, floor scrubber, concrete cleaner, Conreels, inventory. $7550 (734) 455-3232

732 Computers

WANT A COMPUTER? But No Cash?? MMX Technology will finance with"O" down. Past credit problems, no problem. Call toll free. 1-888-718-0784

734 Electronics/Audio/ Video

2 KLIPSCHORN corner speakers. Excellent condition. 248-652-0664.

736 Video Games, Tapes, Movies

NINTENDO 64 system, 4 games, 3 controllers $150. (248) 645-1488

738 Farm Equipment

FORD 8N Tractor. 3 PT, PTO, front bucket, brush hog, new rear wheels & tires, $3,800. 248-685-7688.

741 U-Picks

U-Pick Raspberries $1.99/Qt. Also: Beans, Tomatoes, Crowder Peas, Okra Home Grown Sweet Corn Rowe's Produce (734)462-6536

745 Hobbies/Collectibles/ Stamps

HO - lots of engines & rolling stock, buildings, track. Will separate. 313-535-2517.

746 Hospital Equipment

NEW, 2 battery electric wheel chair, exc. cond., Cost $4300, sacrifice $2500. 248-477-2845.

RASCAL WHEELCHAIR #255 - electric mobility, heavy duty w/lifter; Bruno scooter lift; Bruno powerhatch curbsider; oxygen concentrator w/variety of valves; tub or shower safety seat; raised toilet seat; remote car starter; all used 1 year. (248) 538-7966

TWO 12" Aluminium ramps with railings & oak porch pedestal. $1000. Call: (248) 541-5803.

748 Lawn Garden & Snow Equipment

CRAFTSMAN 5 hp., 21", electric or pull start. New, still in box. $375. 248-477-1369

LAWN Tractor-Sears Craftman, 38" cut w/vacumn attachment, like new $800. 248-851-4506

750 Miscellaneous For Sale

AIR compressor - 5hp, 60 gal, $600. 10x12 steel tool crib/dog kennel $50, 248-628-3745 x2

AMAZINGLY LOW PRICES Wolf Tanning Beds. Buy Factory Direct. Excellent Service. Flexible Financing Available. Home/ Commercial Units. FREE Color Catalog 1-800-842-1310.

ANTIQUE DRESSER, antique sewing machine+other misc furniture & items. 313-535-5508

COUCHES - (2) modern kidney shaped; tan, taupe black, $600. Washer, $100. Gas dryer, $50. 14 ft., trampoline, w/cover, like new, $150. Waterbed, queen, solid oak frame, bookcase headboard & drawers, $50. (248) 477-6296

FLUTE, Trumpet, Pinball Machine, Snowblower, Thomasville Dining Set 734-455-6884.

HEDSTROM SWING set & slide, 2 capital chair bar stools, figure skates, 2 pair new hockey skates size 3. (734) 394-1275

750 Miscellaneous For Sale

JUKE BOXES - Seeburg $1000 & Rockola $600. Both like new. 734-676-4176.

KISS YOUR CABLE Goodbye! Dish Network Satellite system $79.99! Free cable for customers. 40 channels $19.99/ month. 3 free months of HBO, Showtime, Cinemax! 1-888-282-4636.

LADIES BIKES: Schwinn $95, Raleigh $25, cartop luggage carrier $50. (248)625-8032

METAL WORKING machinery. A mill, surface grinder, band saw, filer, air compressor, generator & hi-lo. (248) 646-0726

MICROSCOPES: full size, Monocular - Stereo - Binocular, like new. $150 & up. (734) 422-1945

MILLER Bobcat Welder 225G on 4 x 8 trailer w/tool boxes, vise, benders, gas & oxygen hose, torch, welding cable. $3,400. SOLD

MOVING BOXES & packing material, various sizes. 3 lots - $100 each. 734-453-6173

PING PONG Table 5ft.x9ft, folds in half for storage, accessories included. $80. (734)525-4578

PORTAGE WHEELS for canoe. $50 or best offer 1(248)397-0208

POWERCRAFT 10 in. radial arm with router on stand. $150 or best offer. 734-525-2244

REACH 2 MILLION Michigan readers with a 2 x 2 display ad for only $949 - Contact Linda at Michigan Newspapers, Inc. (517) 372-2424.

School Book Bag, durable canvas & leather. Costs $65. Unused $10. (248)338-4586

SHOPSMITH MARK 5. Various accessories. Sawsmith 2000. Work benches, cabinets, clamps & more. (734) 981-7153

SNAPPER RIDING mower $300/ best. DP Gympac weight set $50. (734) 591-1563

SONY 5 disc CD player & Sony receiver both $150. Kirby vacuum $200. (734) 522-6957

TINSMITH'S SHOP - 30" foot-shear, slip-rolls, barfold, wide range of hand tools patterns. Buy the whole shop. 248-478-6599

Toshiba 13" color TV w/remote & antennas $45. Eureka vacuum, brand new. $40. (313)533-6148

WELDER FOR sale - Big Miller diesel powered. 313-563-1224

751 Musical Instruments

ALLEN THEATER deluxe organ with electronic piano. $2500. (248) 851-1284.

ANTIQUE STEINWAY PIANOS For sale by registered piano technician, fully restored and warranteed. Fortune Pianos (313) 388-8171

BUFFET Conservatory Oboe, Excellent cond., like new, $2000/ best offer. (313) 388-8025

CHICKERING GRAND PIANO - beautiful condition, $8000. (313) 535-1624

751 Musical Instruments

BAND INSTRUMENT SALE New, Used & Rental returns Used from $199 Rentals begin at $20/mo. Call store for details: EVOLA MUSIC 248-334-0800 or 734-455-4577.

LOWREY CONSOLE PIANO with bench & music. Excellent cond. $1200. (734) 462-1788.

LOWREY HOLIDAY-GENIE. Excellent condition. $200/best. (734) 427-2767.

PIANO - concert Steinway B, 1934, exc cond, ebony 1 owner. W. Bloomfield. 757-622-4741

PIANO - Spinet with bench, good condition ..... $260. Westland area 734-453-5120

PIANO - Young Chang, medium grand. Moving/must sell. $6800/ best. (248) 852-9089

RENT A PIANO $25/mo.! This weeks special -free delivery! Call for details. Michigan Piano (248)548-2200 www.mipiano.com

SELMER OBOE - Wood conservatory model 121, full conservatory system, excellent condition, $1200/best. (248) 398-3334

SPINET PIANO - George Steck (734)737-9385

THE PIANO PLACE New Charles Walter pianos. Also, used pianos. 444 W. Maple, Suite E, Troy. 248-269-6155.

VIOLIN - Full size with plush canvas case, excellent condition, $400. (734) 326-7687.

VIOLIN - Glasser, full size, brand new, used only 3 mo. $600. (248) 626-1636

WURLITZER UPRIGHT piano, good condition. $1,000. (248)486-4120

752 Sporting Goods

POOL TABLE - Full size, 1piece Slate top w/accessories. $500. (734) 397-3128

PRO SOCCER goal. Regulation size. Paid $1100/sacrifice for $350. 734 467-7677

SKB SPORTING Clays Series 685, 12 gauge, 28", 8 choke tubes, $1200. (734) 667-8222.

It's all here!



Observer & Eccentric Classified

HomeTown Classified

AUTOMOTIVE



800's Autos/RV's

800 ... Airplanes
802 ... Boats/Motors
806 ... Boat Parts Equipment/Service
808 ... Boat Docks/Marinas
809 ... Boat/Vehicle Storage
810 ... Insurance, Motor
827 ... Motorcycles/Minibikes/ Go-Karts
828 ... Motorcycles-Parts & Service
829 ... Off Road Vehicles
830 ... Recreational Vehicles
811 ... Snowmobiles
812 ... Campers/Motor Homes/ Trailers
814 ... Construction, Heavy Equipment
815 ... Auto Misc.
816 ... Auto/Truck-Parts & Service
817 ... Auto Rentals/Leasing
818 ... Auto Financing
819 ... Autos Wanted
820 ... Junk Cars Wanted
822 ... Trucks For Sale
824 ... Mini-Vans
826 ... Vans
828 ... Jeeps/4 Wheel Drive
829 ... Sports & Imported
832 ... Antique/Classic Collector Cars
834 ... Acura
836 ... Buick
838 ... Cadillac
840 ... Chevrolet
842 ... Chrysler
844 ... Dodge
845 ... Eagle
846 ... Ford
848 ... Geo
850 ... Honda
854 ... Lexus
856 ... Lincoln
858 ... Mazda
860 ... Mercury
861 ... Mitsubishi
862 ... Nissan
864 ... Oldsmobile
866 ... Plymouth
868 ... Pontiac
870 ... Saturn
872 ... Toyota
874 ... Volkswagen
875 ... Autos Over $2,000
876 ... Autos Under $2000

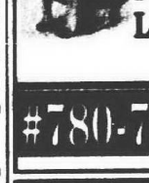

Animals Pets/ Livestock

#780-798

780 Animal Services

FIND IT BUY IT SELL IT IN YOUR Observer & Eccentric CLASSIFIEDS

783 Cats

ADORABLE KITTENS need your loving home. $25 each. Farmington Hills. 248-478-1980.

CATS (2) Mother & daughter. Adult, spayed. Very pleasant. Kids allergic. (734) 261-5313

Rescued Kittens - vet checked, 1st shots, feline leukemia negative. Call Barb: (248)628-6776

781 Dogs

AMSTAFF PUPPIES, 10 weeks old, friendly, intelligent & paper trained. $250. 313-538-5280

784 Dogs

AUSTRALIAN SHEPHERD Pups - AKC/ASCA reg. Merle/ black. $300+. 248-486-6911

Beagle - AKC, hunting or show, 4 mos. Partially potty trained, $200/best. 313-730-6[illegible]

BEAGLE, TAN & White, male, neutered, 8 years, friendly, intelligent, portable kennel [illegible] (248) 477-7[illegible]

DOBERMANS - AKC, reg. Nov. 1st. Exceptional temperaments, great blood lines. Leave message: 734-416-1811 (aka Vette Hardwood Floors)

FIND A FRIEND TODAY Observer & Eccentric

GERMAN SHORTHAIR male - 3 yrs. old. Liver & white. Hunter. $500. 248-685-6139

LABADOR - black, female, spayed, 7 yrs. Place to run. To a good home. 248-477-6256

LAMBA PUPPIES (2) females, AKC registered, shots, 6wks. old, lightest: brown. 248-486-6857

POODLE SERVATURE [illegible] clips) AKC, Males, Vets, [illegible] Bloomfield, 810-[illegible]

Shepherd/lab mix, female, 8 mo. old, black w/white markings, good home. (248) 546-[illegible]

SHIH-TZUS, AKC, shots, 6 weeks, wormed, females, $3[illegible] (313) 538-[illegible]

What can you buy for

$20.61

that could put hundreds of dollars in your pocket?

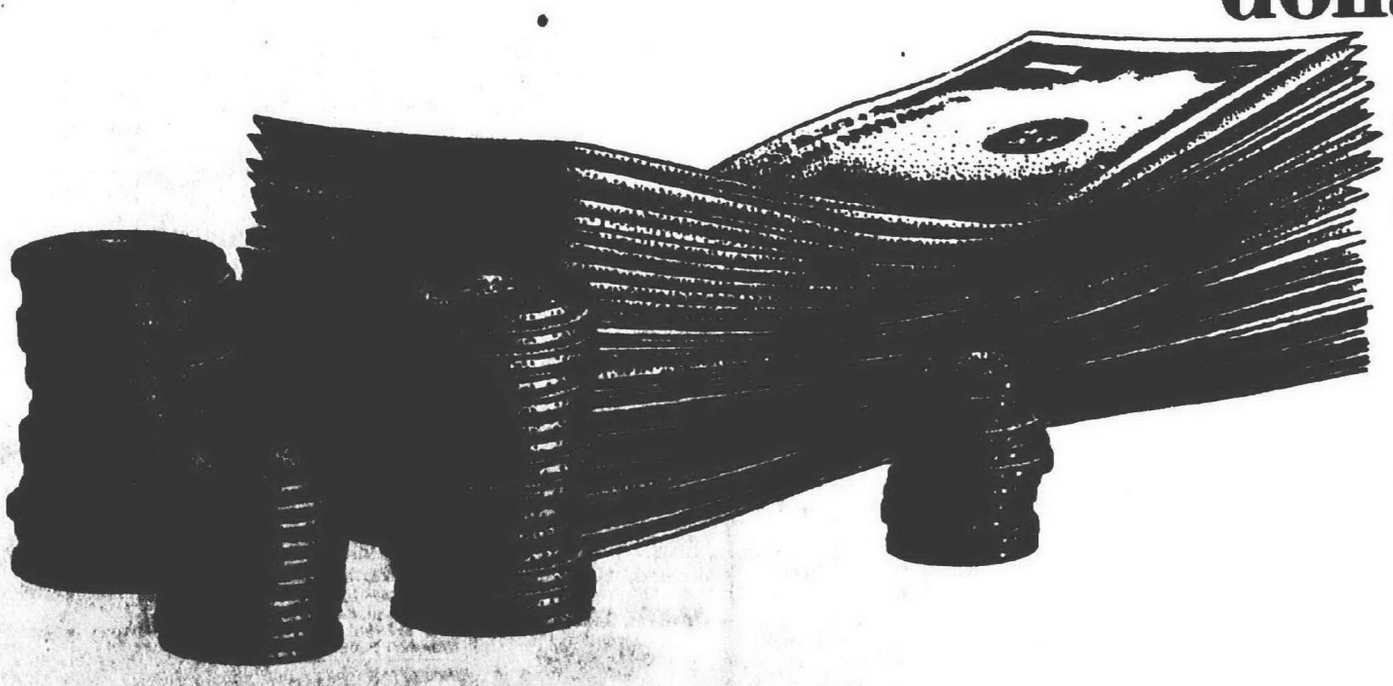

If you said an Observer & Eccentric Classified Ad, you're right. Right now you will pay only $20.61 to sell your used furniture, appliances, sporting goods, bikes or anything you're no longer using—up to $500 worth— with this special offer

Here's all you do:

- First, describe your item in three lines. Remember, items must total less than $500 *(Asking price must appear in your ad)*
- Next, run your ad for two days *(Sunday-Thursday or Thursday-Sunday)*
- Your cost? One low price of just $20.61.

Offer not available to Auto or Real Estate advertisers

The Observer & Eccentric Newspapers — Hometown Press!... it's all about you!

HOMETOWN CLASSIFIEDS

[illegible] — 734-591-0900 Rochester-Rochester Hills — 248-852-3222 Clarkston, Lake Orion, Oxford, Waterford — 248-475-4596
Visit our website www.observer-eccentric.com

HomeTown Classified

AUTOMOTIVE

Your HomeTown Classified ad is automatically posted on the internet! Visit us today.

hometownnewspapers.net

784 Pets

Springer Spaniel Pups - AKC, black or liver/white, guaranteed, $300-$400. (248) 437-3967

YORKIE PUPS, AKC, 2 male, 1 female, ready Sept 25, all shots, $600 each. 248-477-5591.



Automotive Recreational Vehicles

#800-899

800 Airplanes

FIND IT, BUY IT, SELL IT
Observer & Eccentric
CLASSIFIED SECTION

802 Boats/Motors

BAYLINER CAPRI sld boat 1993 18', o/b Merc Force, moving, $3500/best. 248-538-8696

CHEAP FUN 18' Marlin, 50mph, Ford 351 V8, jet drive, trailer, seats 6, $3400. 248-879-1252

KAWASAKI 1999 Ultra 150 Jet ski/trailer, 1200cc, 150hp, exc. cond., $6500. (734) 542-0679.

LARSON LAZER 1990 4.3 V-6. All skis & ropes included. $6500/best. Must sell! (734) 449-0966

MALIBU RESPONSE 1997 Competition Ski boat - low hrs, $20,000/firm. Call Donna M-F, 8-4: 248-936-8100, ext: 1876

802 Boats/Motors

2000 LARSON SALE
All Sizes! Dealer cost!
JOHNSON & MERCURY
Off lease sale. Great savings!
SYLVAN & SMOKER CRAFT
Dent & Scratched Sale!
1720 Summit; 1 mile north of Toledo. (734) 848-4550

RINKER 1992 18 ft. I/O. Bow rider. Low hours. $7,995. 248 737-0810

SAFE MATE: 16', 70 HP Evin, tilt trailer, extras. Runs great. $3200/best 734-762-4366

SAILBOAT - Catalina 25 ft., many extras, $3900. 734-666-5878

STARCRAFT BOAT & TRAILER - great condition, runs good. $2200. (734) 591-9421.

SUNRUNNER 1988 25' 248 Classic, 271HP, sleeps 4-6, loaded, includes E-Z loader trailer & slip for season. Must see. $12,900. (313) 999-8174

THOMPSON 1989 Fisherman 210 - electronics, downriggers, low hrs $10,900. 248-647-6529

805 Boat/Vehicle Storage

CHEAP CHARLIE'S STORAGE
Heated - Alarmed - Inside
Boats - RV's - Classic Cars
Michigan/E of 275 734-721-7177

CLASSIC auto storage in Northville. Heated, safe & secure. Call 734-427-7890 or 248-478-3613

RV & BOAT STORAGE
Mid Livonia area. Security lighted, gravel surface, fenced & locked. 734-266-2984

807 Motorcycles/Mobility/Go-Karts

ALL MOTORCYCLE
BRAND REPAIR
Street & Drag. Free pick-up & delivery. 734-421-7127.

HARLEY 1998 Heritage Softail Classic. Pearl red,dealer maintain,$17,000/best. 734-326-3079.

HARLEY 1998 SPORTSTER 1200 - black, excellent condition, adult owned, extra chrome, $10,000/best. (734) 427-0782

HONDA 1975, 554, low miles, runs good, $1000 or best offer. 734-261-6966 after 5pm

HONDA 1994 Magna, 750cc, excellent condition, 8000 miles, $4000. (248) 879-9766.

HONDA 1999 Rebel 250 - red & black, leather saddlebags, 2 windshields, well maintained, low mileage, transferable/extended warranty, exc. cond., $2,900. 248-466-8158 x 202

HONDA 1986 XR-600 - very good condition, street legal, $1200/best. (248) 548-1246

MOTORCYCLE: HARLEY 1997 Sportster, custom, 8200 miles. Red. $8500. (248) 486-3043

YAMAHA 1982 VIRAGO - 920 cc, low miles, $850/best. Call after 6pm. (734) 421-3405.

810 Recreational Vehicles

FLEETWOOD 1988 Tioga Arrow 27 ft. motorhome - extra clean, with 33,000 miles, $15,000. (734) 455-3395

812 Campers/Motor Homes/Trailers

COLEMAN 1994 pop-up. Sleeps 6. All accessories. Excellent! $2600. (734) 595-4601.

SHELBY, CAR hauler, brakes, $1000/best. (313) 533-7991

812 Campers/Motor Homes/Trailers

DAMAN HORNET, 1994, 21' ft., 35K miles, exec cond, air, awning, and microwave, $20,000. (248) 471-3544

MONTEREY BY Cobra 1998, Class A, 15K, good condition, a steal at $32,900.248-647-6629

PALOMINO, 1991, pop up, sleeps 5-6, $2000. (734) 462-0137

1998 Palomino Pop-Up. Sleeps 8, refrigerator, heat, screen room. $4500. (248) 628-0455

PALOMINO 1977 pop-up. Sleeps 6. Camping or deer hunting. $800 313-278-8295

STARCRAFT 1996 Pop-Up camper, excellent condition, $3400. (248) 634-6721.

STARCRAFT 1996 POP-UP, screenroom, hydraulic lift+extras $5600/best. (734) 427-3222

TRAILERS - Open utility, enclosed, cycle & car haulers. Heavy duty 10,000 pound skid-steer trailers. 70 in stock!!!, 39,000 parts! Joe's Trailers, Farmington Rd. & I-96. (734) 261-0050

XPLORER, 1996, Motorhome, 19'. 33K miles. $19,800. 248-549-0614

814 Construction, Heavy Equipment

BULLDOZER 1977 TD/7E, 6 way blade, new repower engine, 50 hrs. 95% undercarriage. 12¼ ton hydraulic tilt trailer. $18,500 or best offer. 248-356-6011

814 Construction, Heavy Equipment



CHEVY 1997 1 ton Dump Truck, low miles, $17,995.
Red Holman
Westland
(734) 721-1144

816 Auto/Truck-Parts & Service

TRUCK CAP - Century Cab High, 6½', white, 18 mos old, $500. (248) 852-9293

819 Autos Wanted

CHARITY CARS - DONATE your vehicle, tax deductible, free towing. We provide vehicles to needy families. As seen on Oprah and People Magazine! 1-800-442-4451. www.charitycars.ORG

CHARITY CARS - DONATE your vehicle. As seen on Oprah and People Magazine! Tax deductible, free-towing. We provide vehicles to needy families. 1-800-442-4451 www.charitycars.org

820 Junk Cars Wanted

ALL AUTOS-TOP$$
Junked, wrecked or running.
E & M 248-474-4425
Evenings: 734-776-3404

822 Trucks For Sale

BLAZER LS, 1995. 1 owner. Very clean. Air. Power windows. $11,500. (248) 553-4363

CHEVY 1999 Silverado extended Z71, loaded, $21,992. (734) 458-5250 GORDON CHEVROLET

CHEVY SILVERADO 1997: Loaded, 13,000 miles. Mint! $15,000 (248) 651-5087

CHEVY TAHOE 1999, 2 door sport, bright red, low miles, nicest in town - SAVE! John Rogin Buick 734-525-0900.

DAKOTA 1993 club cab - 3.9L, loaded, new tires & brakes, 69K miles, $6400. 734-464-0960.

DAKOTA 1998 Club Cab SLT, V-8, power windows/locks, tilt, cruise, air, loaded, only $9,999.

DAKOTA, 1997 Clubcab, 4x4, V-8, Flame Red, auto., air, full power, remote entry, Tonneau cover, cassette & CD changer, hitch, 63K, excellent, $14,000. 248-879-5942 or 248-421-5949.

DAKOTA, 1996, SLT Club Cab. Matching cap, sunroof, loaded, $6,500. 734-266-0167

DODGE 1993, Dakota Club cab, auto, loaded, dura liner and cap, $3500. (734) 459-4894

DODGE 1994 Ram - black/silver, 5.2,L., excellent condition. $8000. (734) 722-5456

DODGE RAM 2000 - 2500 Quad cab, 4x4, SLT, V10, 5spd, spray-in-liner, loaded, 6000 miles $27,500/best 248-380-9144

Dodge 1987 Ram 1½ ton, extended bed, Kentucky body, needs engine $500 248-615-4320

FORD 1993 Cube Van 14' box. Auto, good condition, $2,999.99. 313-531-2119 or 313-218-5797

822 Trucks For Sale

FORD 2000 F750 Chassis Cab 194" WB, auto, air, caterpillar diesel, air brakes, loaded, was $54,413, Now $38,999. DEMMER FORD (734)721-2600

FORD 2000 F250 "Crew Cab" 4 dr. Lariat, auto, air, diesel, 8K, $27,999. DEMMER FORD (734)721-2600

FORD 1999 F250 extended cab, XLT, 4x4, V10, auto, air, loaded, 17,000 mi. Exsc. cond. $24,900. 734-451-0940.

FORD 1996 F150 - Extended cab, pick-up, V8, auto, loaded, small down, $139/mo. No cosigner needed. OAC. TYME AUTO (734) 455-5566.

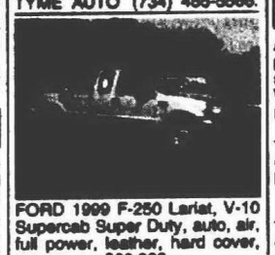

FORD 1999 F-250 Lariat, V-10 Supercab Super Duty, auto, air, full power, leather, hard cover, $23,999.
JACK DEMMER
(734) 721-2600

FORD 1994 F150 pick up - extened cab, 7 ft bed w/cap. 88K Clean, reliable transportation, $6,900. (734) 261-3825

FORD 1998 F150 "STX" Sport package XLT (2) loaded, low miles, from $12,998. DEMMER FORD (734)721-2600

FORD 1998 F150 "STX" (2) V-8, auto, air, loaded, 21K, $14,998. DEMMER FORD (734)721-2600

FORD 1999 F350 Supercab "Dual Rear Wheels" XLT, auto, air, V-10, $20,999. DEMMER FORD (734)721-2600

FORD 1999 F-250 super cab, Lariat, 40,000 miles, excellent! $24,500. (810) 784-9367

FORD 1999 F350 Supercab Lariat, V-10, auto, air, leather, loaded, $23,999. DEMMER FORD (734)721-2600

FORD 1999 F250 Supercab XLT, auto, air, 5.4L, V-8, only 2,300 miles, $23,999. DEMMER FORD (734)721-2600

FORD 1999 F250 "Super Duty" 4x4 Supercab, 5.4L, auto, air, 13K, $22,999. DEMMER FORD (734)721-2600

FORD 1996 F-150 - V8, air, auto, cassette, short box, 2WD, 53K, $9000. (734) 981-7318

FORD 1998 F-150 XLT, air, power windows/locks, wheels, Fiberglass cap, loaded, $11,998. DEMMER FORD (734)721-2600

FORD F-150 XLT 1998- tan, 4x2, super cab w/Century cover. 19,500K mi., Great condition. $19,000 248-476-1747

FORD 1987 L-8000 S/A Semi, 5 & 2, 3208 Cat. $3500 or best offer. 248-356-6011

FORD, 1995 pick-up, XLT, cap, V-6, keyless alarm, like new tires, air. Call: (313) 537-8629

FORD 1997 Ranger XLT, bright red, 33k miles, 4 cylinder, auto, air, tonneau cover, bedliner, am/fm cassette, excellent condition. $8,000/best. (810)227-3264

GMC 1996 - full size pickup, standard cab, loaded, new tires. $10,500. 248-652-6494.

GMC 1997 Sierra Z71 long bed, very clean, $17,993. (734) 458-5250 GORDON CHEVROLET

GMC 1996 Sonoma - extended cab, 5 speed, 1 owner, tameau cover/bedliner, cassette, 61,700 mi., $7400/best. 313-533-1901

GMC, 1995 Sonoma SLS, 5 speed, 75K, new tires & brakes, $4,800. (734) 266-2910

GMC SUBURBAN 1990, 2 wd, 48k miles, no rust, rear air, $8400. SOLD.

GMC S-15 1989 - V6, auto, power, air, tilt, 110K, bedliner, new tires $2700. 734-722-8585

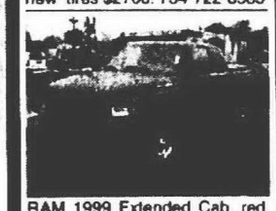

RAM 1999 Extended Cab, red, 18K, $21,995.
Chevrolet
(313) 531-7100

RAM 1500 1997, SST, black/grey, loaded, full power, low miles. $14,999
CAMPBELL DODGE

RANGER 2000 Supercab XLT 4 dr., auto, air, 6 cylinder, 12K, loaded, $14,999. DEMMER FORD (734)721-2600

RANGER XLT 1998 - stepside, CD, 5 speed, only 23,200 miles, $8600/best. (734) 905-0055



RANGER 2000 XLT Supercab, auto, air, V-6, CD, power windows/locks, tilt, cruise, hard cover, 12K, $14,999.
JACK DEMMER
(734) 721-2600

SILVERADO 1995 Extended Cab, short bed, step side, 5.7L V8, 70K, 5K left on warranty, $10,900/best 248-553-0927

SONOMA 1998 Extended auto, 3rd dr., loaded, $11,288 (734) 458-5250 GORDON CHEVROLET

www.hometownnewspapers.net

822 Trucks For Sale



W-4 1995 cab/chassis, 350 V-8, auto, low miles, $13,995.
Red Holman
Westland
(734) 721-1144

824 Mini-Vans

AEROSTAR 1993 - auto, air, power, cruise, tilt, AM/FM, stereo cassette, rear defrost. Well maintained, no body rust, runs great. Must see. $3,500. (734) 453-7832

AEROSTAR 1994, loaded, 7 passenger, 41K, $6,998. (734) 458-5250 GORDON CHEVROLET

AEROSTAR 1991 - runs great, 100K, many new parts, $2700/best. (734) 326-5392

AEROSTAR 1993 Sport XLT - Quad seats, loaded, new brakes. $5695/best. 734-981-7892

ASTRO 1994 Extended AWD, loaded, clean, $6,997. (734) 458-5250 GORDON CHEVROLET

ASTRO, 1993 Ext/LT, runs great, looks sharp, exceptionally maintained, all wheel drive, loaded, $8,995. 313-531-7511

Chrysler 1996 T&C - clean, loaded, runs well, exc. con., hi-way mi, $12,000 248-471-2415.

DODGE 1994 CARAVAN - exc. condition, garage kept, $4995. (734) 451-5905

DODGE 1993 Caravan SE 3.3L, 84k, new tires & brakes, air, $6750. 248-474-3921

DODGE GRAND Caravan, 1995 SE, 96K hwy miles, clean, $6500/best. (248) 399-1130

DODGE GRAND Caravan ES 1996. Forest green, Infinity sound, Remote keyless, 16" aluminum wheels, overhead trip console. Dealer maintained. All records. Sharp. $12,900. Clarkston. 248 391-6134.

GMC 2000 Safari. All wheel drive, loaded, 19,000 miles. $22,900. (248) 969-0959

GMC 1991 Safari SLE Extended, 1 owner. Red/silver, 7 passenger, excellent condition, ziebart, alarm, 95K, $5,500. (810) 228-2215

GMC 1998 Safari SLT, all wheel, leather, captains chairs, priced to sell! John Rogin Buick 734-525-0900.

GRAND CARAVAN 1989 Clean, 80K, owned by retired couple. $4000/firm. 810-739-1397.

Grand Voyager 1997 - 6 cyl., loaded, tinted glass, 4th dr, 34K, mint! $14,600. 248-646-4903

GRAND VOYAGER 1997 - Quad seats, 4 dr., rear heat/air, $12,500/best 734-397-8810

GRAND VOYAGER, 1996, SE. Quad seats, 4 dr., V6, low package, clean, new trans & air. $5,000. 734-844-0626

GRAND VOYAGER 1995 Sport, V-6, auto, quad seats, loaded, full power, $7,999.
CAMPBELL DODGE

HONDA 2000 Odyssey EX, $24,900. (734) 453-3600
SUNSHINE HONDA

MERCURY, 1997 Villager GS, 69K, maintenance done, new tires, excellent, sacrifice $9900. 810-220-2837 or 810-923-1182.

PLYMOUTH, 1994 Voyager, no rust, runs great, hitch, 90K miles, green, $4,300. 734-464-6128



SAVANA 1997 Van 8 passenger, loaded, clean, $13,995.
Red Holman
Westland
(734) 721-1144

SILHOUETTE 1994 - 83K, leather, air, am/fm cassette, $6250. (248) 656-5948

TOYOTA PREVIA 1993 DL - 60K, 1 owner, all power, excellent! $9300. 248-723-5851.

TRANSPORT, 1990, 7 passenger, good cond, low mileage, $3500. (248) 433-1568

TRANS SPORT 1994 Loaded, good condition $5995. (734) 844-2320

TRANS SPORT 1998, loaded, 7 passenger, $13,994. (734) 458-5250 GORDON CHEVROLET

VILLAGER 1998 GS - Dual air, new brakes/tires, power, ABS, 48K. $13,500 734-981-6474.

Villager 1995 GS - 64K, as new, 7 passenger, air, cruise, power, exc. $9500. 734-769-4772.

VOYAGER 1994 - Great shape, older women's, 68K, $6500. (734) 454-4122

WINDSTAR GL 1997 Blue. Exec. cond. Loaded. 59K. $9750/best 734-771-3710

WINDSTAR 1998 GL Wagons, (4), auto, air, full power, loaded, from $12,998. DEMMER FORD (734)721-2600

WINDSTAR 1999 LX 4 dr., auto, air, full power, loaded $17,999. DEMMER FORD (734)721-2600

WINDSTAR, 1999 SE. Royal Blue, dual doors, floor console, CD, aluminum wheels, 14k miles, $19,500. 248-661-5285.

WINDSTAR 1995 - 5 to choose from, starting as low as $3999, most have all options with warranties available. TYME AUTO (734) 455-5566

826 Vans

DODGE 1998 conversion. Green, V6, loaded. Warranty. 32k. $11,900. 810-949-6452

826 Vans

CHEVY 1995 Beauville - 109K mi., excel maintenance, new springs/shocks/tune-up & brakes. $3,800. 734-425-6966.

DISABLED? NEW and used wheel chair vans. Trades welcome. New and used wheel chair lifts, hand controls, etc. V.A. and worker's comp welcome. 1-800-348-3150.

DODGE 1996 2500 Conversion Van, too much to list, sale $9,995.
FOX HILLS
Chrysler-Plymouth-Jeep
734-455-8740 1-800-464-6481

DODGE 1996 Ram Van 2500 SLT, power windows/locks, tilt, cruise, 8 passenger, only $12,995.
DICK SCOTT DODGE
PLYMOUTH (734) 451-2110

EXPRESS 1998 conversion, 5.7L, V-8, excellent, low mi., loaded. $18,000. (248) 628-0348

FORD 1996 Club Wagon - air, power, seats 8, bed, 58K, great shape, $15,300. (313) 278-2882

FORD 1994 Club Wagon Super Duty van, 15 passenger, good condition, 75K, fully loaded, $10,500 firm. (248) 374-7400.

FORD 1990 conversion van, good shape, $4000/best. (734) 462-0137

FORD 2000 E250 Cargo Van, 5.4L, auto, air, racks, only 15 miles! $20,999. DEMMER FORD (734)721-2600

FORD 1999 E-150, Cargo Vans (4), auto, 2,000-8,000 miles, from $14,999. DEMMER FORD (734)721-2600

FORD 1999 E150 Cargo Vans, white, V-8, auto, air, $15,999. DEMMER FORD (734)721-2600

FORD E-150 1993 Conversion, 62K, exec cond. TV/VCR, Too much to list $8000 248-393-6034

FORD 1999 E350 Cube Van, diesel, auto, air, 16 ft. flat floor, ramp, $23,999. DEMMER FORD (734)721-2600

FORD 2000 E350 XLT 15 passenger Club Wagon, auto, dual air/heat, low miles, $24,999. DEMMER FORD (734)721-2600

WINDSTAR 1995, clean, maintained, records, loaded, 77k, $7600. 248-478-8400

WINDSTAR 1999 SE - coming off "A" Plan lease "A" Plan buy-out. (810) 531-2308

828 Jeeps/4 Wheel Drive

BLAZER 1998 4 dr. 4x4 LT, loaded, $17,993, (22 others). (734) 458-5250 GORDON CHEVROLET

CHEROKEE SPORT 1990, 5 sp., 2 wd, sharp, $3850 or best offer. 734-458-8674

CHEROKEE 1996 Sport 4x4, auto, power windows/locks, tilt, cruise, air, priced to sell, $13,999.
CAMPBELL DODGE

CHEVY 1998 Blazer LS 4 dr., 4 wheel drive, 3 to choose, from $15,900.
LaRicheChevy.com
1-800-335-5335

CHEVY 1998 Blazer LS - 4 wheel dr., alarm, hitch, am/fm cassette, warrantee to 75k, $15,300. (734) 591-3838

CHEVY BLAZER 2000 4 x 4. Brand new! Fully loaded. Sticker $29,985. MUST SELL $24,985. 734-495-9275

CHEVY 1994 S10 Extended, V-6, auto, 4x4, $5,998. (734) 458-5250 GORDON CHEVROLET

CHEVY, 1996, 3/4 ton 26,500 miles, 3 Yr. Warranty, 8' snowplow $18,900. (248) 887-5230

CHEVY TRACKER 1998 2dr, 4wd, auto, cassette, air, BesTop hardtop, purple, tow by RV. 22K miles, $9600. (734) 558-0960

DODGE DAKOTA 1997 Club Cab, 4x4, Sport, V-8, power windows, power locks, tilt, cruise, air, trailer tow, $15,995
DICK SCOTT DODGE
PLYMOUTH (734) 451-2110



DODGE 1999 Durango, 29K, leather, loaded, big V-8, $23,995.
Chevrolet
(313) 531-7100

DODGE 1996 Ram Club 4x4, loaded, very clean, $15,387 (734) 458-5250 GORDON CHEVROLET

DODGE RAM 1994 HD2500, SLT Laramie, 76K, no rust, warranty. $20,500 734-455-3232

DURANGO 1998 SLT - Red, 4x4, very clean, full power, loaded+hitch. (734) 425-3053

DURANGO 1998 SLT 4x4, loaded, full power, must see! $17,999.



EXPEDITION 1999 Eddie Bauer 4x4, auto, dual air, full power, leather, 3rd seat, cassette & CD changer, low miles, $28,499.
JACK DEMMER
(734) 721-2600

EXPEDITION 1999 "Eddie Bauer" 5.4L, auto, dual air, leather, 3rd seat, loaded, low miles, $28,999. DEMMER FORD (734)721-2600

EXPEDITION 1999 XLT, blue, tan leather, 30K miles, 3rd rear seat, $25,000. 248-648-9030.

EXPEDITION 2000 XLT, 3rd seat, low miles, rear air, priced to sell! $24,900. John Rogin Buick 734-525-0900.

Automotive Service Directory

Check Here For A Dealer Near You

BUICK

FISCHER BUICK ---------- 248-643-7660
1790 Maplelawn Troy Motor Mall
Service Hours: 7:00 a.m. - 8:00 p.m. Mon. & Thurs.
7:00 a.m. - 6:00 p.m. Tues., Wed., Fri.

BOB JEANNOTTE BUICK, INC. ---------- 734-453-2500
14949 Sheldon Road, Plymouth • Just North of M-14
Service Hours: 7:00 a.m. - 7:30 p.m. Mon. & Thurs.
7:00 a.m. - 6:00 p.m. Tues., Wed., Fri.

LIROFF BUICK ---------- 248-353-1300
29200 Telegraph Road, Southfield
Service Hours: 7:00 a.m. - 9:00 p.m. Mon. & Thurs.
7:00 a.m. - 6:00 p.m. Tues., Wed., Fri.

CADILLAC

MASSEY CADILLAC ---------- 313-531-2600
24600 Grand River, Detroit, MI
Service Hours: 7:30 a.m. - 6:00 p.m. Mon. - Fri.

CHEVROLET

GORDON CHEVROLET ---------- 734-427-6200
31850 Ford Road, Garden City • 1/4 mile West of Merriman
Service Hours: 7:30 a.m. - 9:00 p.m. Mon.
7:00 a.m. - 6:00 p.m. Tues., - Fri.

LOU LARICHE CHEVROLET ---------- 734-453-4600
44975 Plymouth Rd., Plymouth • West of I-275, Plymouth Rd. at Haggerty
Service Hours: 7:00 a.m. - 6:00 p.m. Mon., Tues., Wed., Fri.
7:00 a.m. - 9:00 p.m. Thurs.

MATICK CHEVROLET ---------- 313-531-7100
14001 Telegraph Road, Redford • at I-96
Service Hours: 7:00 a.m. - 8:00 p.m. Mon. & Thurs.
7:00 a.m. - 6:00 p.m. Tues., Wed., Fri.

TENNYSON CHEVROLET ---------- 734-425-6500
32570 Plymouth Road, Livonia • Just East of Farmington Road
Service Hours: 7:30 a.m. - 6:00 p.m. Mon., - Fri.

Dodge

CRESTWOOD DODGE ---------- 734-421-5700
32850 Ford Road, Garden City • Ford Road at Venoy
Service Hours: 7:00 a.m. - 7:00 p.m. Mon. - Fri.

TAMAROFF DODGE ---------- 248-354-6600
24625 West 12 Mile, Southfield • West of Telegraph Rd.
Service Hours: 8:30 a.m. - 9:15 p.m. Mon. & Thurs.
8:30 a.m. - 6:15 p.m. Tues., Wed., Fri.

Ford

AVIS FORD, INC ---------- 248-355-7500
29200 Telegraph Road, Southfield • North of 12 Mile Road
Service Hours: 7:30 a.m. -7:00 p.m. Mon. - Fri.

BLACKWELL FORD, INC ---------- 734-453-1100
41001 Plymouth Road, Plymouth • Between Haggerty & I-275
Service Hours: 7:30 a.m. - 6:00 p.m. Mon. - Fri.

BILL BROWN FORD ---------- 734-421-7116
32222 Plymouth Road, Livonia
Between Merriman and Farmington Roads
Service Hours: 7:00 a.m. - 6:00 p.m. Mon. - Fri.

Ford

JACK DEMMER FORD ---------- 734-721-2600
37300 Plymouth Road at Newburgh, Wayne
Service Hours: 7:30 a.m. - 8:00 p.m. Mon. & Thurs.
8:00 a.m. - 6:00 p.m. Tues., Wed., Fri.

McDONALD FORD ---------- 734-427-6650
550 W. Seven Mile Rd., Northville
Service Hours: 7:30 a.m. - 9:00 p.m. Mon.
7:30 a.m. - 6:00 p.m. Tues., - Fri.

IMPORTS

FOX TOYOTA • VOLKSWAGEN ---------- 248-656-0400
755 S. Rochester Rd., Rochester
Sales Hours: 8:30 a.m. - 9:00 p.m. Mon., Thurs.
8:30 a.m. - 6:00 p.m. Tues., Wed., Fri.
10:00 a.m. - 3:00 p.m. Sat

JAGUAR OF TROY ---------- 248-643-6900
1815 Maplelawn • Troy Motor Mall
Service Hours: 7:30 a.m. - 8:00 p.m. Mon. & Thurs.,
7:30 a.m. - 6:00 p.m. Tues., Wed., Fri.

FRED LAVERY COMPANY, PORSCHE, AUDI, LAND ROVER, INFINITI ---------- 248-645-5930
34602 Woodward Avenue, Birmingham
Service Hours: 7:00 a.m. - 6:00 p.m. Mon. - Fri.

LIROFF TOYOTA ---------- 248-352-8580
31262 Telegraph Road, Southfield • Between 8 & 9 Mile Roads
Service Hours: 8:00 a.m. - 8:00 p.m. Mon. & Thurs.
8:00 a.m. - 5:00 p.m. Tues., Wed., Fri.
8:00 a.m. - 3:00 p.m. Sat.

PLYMOUTH MITSUBISHI ---------- 734-207-7800
200 W. Ann Arbor Road, Plymouth
Service Hours: 7:30 a.m. - 6:00 p.m. Mon. thru Thurs.

RED HOLMAN TOYOTA ---------- 734-721-1144
35300 Ford Road, Westland • At Wayne Road
Service Hours: 7:00 a.m. - 9:00 p.m. Mon. & Thur.
7:00 a.m. - 6:00 p.m. Tues., Wed., Fri.

TAMAROFF HONDA ---------- 248-353-1300
28585 Telegraph Road, Southfield
Service Hours: 7:00 a.m. - 9:00 p.m. Mon. & Thurs.
7:00 a.m. - 6:00 p.m. Tues., Wed., Fri.

TAMAROFF NISSAN ---------- 248-353-1300
28585 Telegraph Road, Southfield
Service Hours: 7:00 a.m. - 9:00 p.m. Mon. & Thurs.
7:00 a.m. - 6:00 p.m. Tues., Wed., Fri.

PONTIAC

RED HOLMAN PONTIAC-GMC TRUCK, INC. -- 734-721-1144
35300 Ford Road, Westland • At Wayne Road
Service Hours: 7:00 a.m. - 9:00 p.m. Mon. & Thurs.
7:00 a.m. - 6:00 p.m. Tues., Wed., Fri.

BOB JEANNOTTE PONTIAC, GMC TRUCK ------ 734-453-2500
14949 Sheldon Road, Plymouth • Just North of M-14
Service Hours: 7:00 a.m. - 7:30 p.m. Mon. & Thurs.
7:00 a.m. - 6:00 p.m. Tues., Wed., Fri.

See Your Local Dealer.

HomeTown Classified

AUTOMOTIVE

Your HomeTown Classified ad is automatically posted on the internet! Visit us today.

828 Jeep/4 Wheel Drive

EXPEDITION 2000 XLT Wagon, 5.4L, auto, high cap, air, 3rd seat, loaded, $26,995. DEMMER FORD (734)721-2800

EXPLORER 1998 Premium sport package, black, auto, air, 4x4, loaded, $17,998. DEMMER FORD (734)721-2800

EXPLORER 1999 Sport 2dr, 2wd, black, sport package, cd, 19.8K, $17,900. 248-855-0088

EXPLORER 1997 Sport, 28K, like buying a new one with factory warranty, only $49 down, 20 minute credit approval by phone. OAC. TYME AUTO (734) 455-5566.

EXPLORER 1995 Sport 4x4, black, running boards, cd, 63K, clean, $10,500. 248-474-6479

EXPLORER 1992 XLT, 4 dr., great condition, new tires, 136K, $4200/ best. 248-375-6397.

EXPLORER 1995 XLT - 4x4, Black, Exec cond. 90K. New tires. Reduced to $6500 must sell. (734) 513-2875.

EXPLORER XLT 1998- 4x4, 15K, loaded, red/grey int., exec. cond., $25,600. 248-373-6039

FORD 1998 Expedition XLT 4x4 (8), loaded, leather, 3 seats, from $18,998. Priced to sell. John Rogin Buick 734-525-0900.

FORD EXPLORER 1993 - 4x4, 4 dr., loaded, Kelly tires, must sell, make offer. 248-548-8703

FORD 1995 Explorer XLT. Moonroof, great cond., new tires/brakes. $13,000. (248) 344-4492

FORD, 1999 Explorer XLT Sport pkg. 4 door. 16x7 wheels, premium sound. $21,000. (248) 797-1809

FORD 1999 F150 extended 4x4, loaded, 5.4L V-8, very clean, $22,997. (734) 458-5250 GORDON CHEVROLET

FORD 1999 F250 Supercab "Super Duty" Lariat, leather, auto, air, V-10, $23,999. DEMMER FORD (734)721-2800

FORD 1999 F150 Supercab's (3) 4x4, V-8 XLT, auto, air, loaded, from $19,999. DEMMER FORD (734)721-2800

FORD 1999 F250 Supercab'S (3) 4x4 XLT, auto, air, V-8, Tutone, loaded, $22,998. DEMMER FORD (734)721-2800

FORD 1999 Ranger - super cab, 4x4, limited slip, power, hwy., must sell. $17,800. 810-394-6656

GMC 1993 Jimmy SLE 4x4, 4 dr., new tires, alarm, red/gray, 104K mi. $5400/best. 734-266-3004.

GMC 1997 Jimmy SLS, 4 WD, black, new tires, loaded, excellent condition. $13,800. (810)220-8270

GMC, 1995 Jimmy 4x4, immaculate condition, full power, 59,000 miles, $11,995 or best offer. Call(734) 354-6622 or pager, 313-694-6003



GMC 1999 Sierra Club Cab SLT 4x4, 3rd door, full power, leather, $23,995. Red Holsear Westland (734) 721-1144

GMC SUBURBAN 1996 4x4, white w/black trim, gray leather, loaded, excellent condition, $16,450. (734) 634-7866

Grand Cherokee 1998 - exc. cond., tape, cast wheels, new tires, $17,900. 248-647-8529.

GRAND CHEROKEE 1993 Laredo, 4x4, red, 143K miles, nice, $5400. 248-645-1872

HONDA 1998 CRV AWD, black beauty, Honda certified, $16,900. (734) 453-3600 SUNSHINE HONDA

JEEP 1999 Grand Cherokee Limited, loaded! Leather, power windows/locks, dual power seats, power sunroof, only 18K, $25,995. DICK SCOTT DODGE PLYMOUTH (734) 451-2110

JEEP 1999 Grand Cherokee Laredo, Infinity sound, loaded, power windows/locks, tilt, cruise, power seats, V-8, low miles, $21,995. DICK SCOTT DODGE PLYMOUTH (734) 451-2110

JEEP WRANGLER 1999 Sahara, auto, air, Trac-loc, soft top w/sliding glass windows. $18,500. (810)227-3280

JEEP 1995 Wrangler Sahara Hard Top, 6 cylinder, auto, air, showroom new, $12,995. (734) 453-3600 SUNSHINE HONDA

JEEP 1999 Wrangler Sahara Hard Top, 5 speed, air, 6 cylinder, wheels, bars, loaded, $19,900. (734) 453-3600 SUNSHINE HONDA

JEEP WRANGLER 1997 Sport, 4.0L, 4x4, aluminum wheels, soundbar, soft top, $11,495 DICK SCOTT DODGE PLYMOUTH (734) 451-2110



JEEP 1998 Wrangler 4x4, air, 2 tops-hard & soft, $16,995. BOB JEANNOTTE Pontiac-Buick-GMC Truck Plymouth 734-453-2500

JEEP WRANGLER 1994- 4x4, manual, 4 cyl., green w/tan soft top, doors, 74K miles, $8500/best. (248)625-7070

JIMMY/ENVOY 1999 4WD, loaded, 1lbs, [illegible] Int. Like new. $28,500/best

JIMMY 1999 SLT - TE ed., loaded, tow package, 4WD, 4dr, $18,995. 248-478-2000

MERCURY Visit our website at www.LaRicheCHEVY.com

828 Jeep/4 Wheel Drive

MERCEDES BENZ 1998 ML 320 SUV factory warranty, moon, leather, $32,900. (734) 469-3600 SUNSHINE HONDA

NORTHVILLEGMC SUBURBAN 1997 SLE - 4x4, tow package. 75K miles, excellent condition, $21,500. 734-721-3869, 248-348-5330

RANGER 2000 4x4 Supercab, auto, air, 6 cylinder, 9K, $17,999. DEMMER FORD (734)721-2800



S-10 1998 Extended Cab 4x4, factory warranty, ZR2 package, $16,295. (313) 531-7100

SUBURBAN 1999 Blue, 4x4, leather, dual air, $28,995. BOB JEANNOTTE Pontiac-Buick-GMC Truck Plymouth 734-453-2500

SUBURBAN 1992 Silverado 4WD, tow package, 96K. Exec cond. $10,975. 313-884-7703

828 Jeep/4 Wheel Drive

SUBURBAN 1999 - 4x4, 350, air, p.w./p.l. Exec. tires. Needs work. $9990. 734-464-3666

SUBURBAN 1999 4x4, black, low miles, priced to sell! John Rogin Buick 734-525-0900.

TAHOE 1999 4 dr. 4x4, leather, 22K, clearance price $23,788. (734) 458-5250 GORDON CHEVROLET

TOYOTA 2000 4Runner SR5, V-6, black, 14K, $28,990. (734) 453-3600 SUNSHINE HONDA

TOYOTA 1996 4 Runner SR5, V-6, 46K, auto, 4x4, $18,900. (734) 453-3600 SUNSHINE HONDA

WRANGLER 1999 4x4, 5 speed, soft top, low miles, only $15,999.



YUKON 1992 SLT - 4 wheel dr, 2 dr, all options, new features. $6000. (248) 449-6163

830 Sports & Imported

AUDI 1998 A4 Avant Quattro, loaded, sunroof, leather, 19K. $30,000/best (248) 375-1247

AUDI 1995 Quatro Wagon. Exec cond. $19,500/best. Call after 5pm. 248-682-6039

830 Sports & Imported

BMW 1999 328i - black, loaded, sunroof, CD, 20K, exc. cond., $37,000/best. (248) 682-2510.

BMW 1995 318I 4 dr., auto, sunroof, loaded, new wheels & tires, $15,800. (734) 453-3600 SUNSHINE HONDA

BMW 1993 325I 4 dr., black beauty, auto, moon, $15,900. (734) 453-3600 SUNSHINE HONDA

BMW 1997 740I, perfect car, 65K, $31,900. (734) 453-3600 SUNSHINE HONDA

BMW 1995 318is, loaded, perfect, 98K, 5 speed, green/tan, $12,900/best. (248) 737-2944.

CORVETTE 1985, excellent condition, 4+3 speed, 52K, garage kept. $13,500. 248-486-5824

CORVETTE 1984 - Silver, auto, polished rims, flow master, excellent-$6200. 734-453-6652

CORVETTE 2000 - torch red/tan, auto, leather, 2 tops, 12 disc, active handling system, loaded, 12K; Best Offer. 248-625-5533.

JAGUAR 1999 XJ8 - 4 door, 2 yrs. remaining on lease, will assign at discount. Days: 248-351-4005 Eves: 248-682-5999 ask for Harvey.

830 Sports & Imported

JAGUAR 1991 XJS - British racing green, V12 coupe, rare classic collection edition, gorgeous, $9500. 248-357-1513.

KIA 1998 Sportage EX 4 dr., 5 speed, black, 32K, $12,495. (734) 453-3600 SUNSHINE HONDA

LAMBORGHINI DIABLO - Kit car all instructions & prints. $12,000/best. (734) 525-1434

LAND ROVER 1998 Discovery SE7 - 33K, professionally maintained, $20,500. 248-541-6882.

LOTUS ESPRIT 1997 - Red, tan leather, 29K miles, meticulously maintained, service records, $19,900/best. (248) 474-7887.

MERCEDES 1997 C230 - smoke silver (gold tone), sunroof, CD, many standard features, 44,000 miles, extremely clean, $24,995. 248-203-0732

MERCEDES 1992 300e, black/black, sunroof, loaded, immaculate condition. $13,500/best. 248-783-0705

MERCEDES, 1990 E-300, excellent, Burgandy, 4 door, loaded, 120K, $10,900. 313-532-4367

MERCEDES 1991 190E, 2.3, 82K mi., exec. cond., all records, $9700/best. 248-855-6227.

MERCEDES 1993 190E - 2.6L, 64K miles, loaded, non smoker, $14,499/offer. 248-645-0597

830 Sports & Imported

MERCEDES 1992 190 2.6, 73K, auto, sunroof. Mint condition. $9,500. 248-681-4140

MERCEDES 1979 300 SLC - exec. cond, all original, 60k, $12,000. exec ($17) 864-6667

MERCEDES 280SL 1989- Convertible w/2 tops, Air, new interior, clean, exec. cond. $15,000. Call Paul at (248)321-6001

MERCEDES 1998 S320 - long, black, CD, 16K miles, like new. $44,900. Call: 313-819-6000.

PORSCHE 1985 911 Carrera Targa 86K, red, loaded, power, garaged-$19,800. 248-212-4626

SAAB 1998 Convertible 9000SE, 5 speed, exc. cond., 85,000 miles, leather, wood grain, CD changer, (new tires & snow tires). $12,900. 248-544-1046.

2000 SVT COBRA R as featured in New York Times. #17 out of 300 worldwide. 385 hp. 6 speed, factory built race car. Rarest & fastest Mustang ever built. Reasonable offers. Private owner. 810-208-1100.

VOLVO, 1995, 850. Turbo Sedan. 4 door, auto., loaded. $9,000. 734-422-8040

830 Sports & Imported

VOLVO 740 Turbo SW 1991 - 165K mi., loaded, exc. cond., $5000/best. 810-659-2491, pres.

832 Antique/Classic Collector Cars

ANTIQUE DENTAL cabinet. Excellent condition. 248-620-0864.

FORD 1931 Model A Victoria - parade car or rod conversion. $6500. Call Ed 517-399-7172

MAGNIFICENT JACOBEAN dining set. Excellent condition. $12,000. 248-620-0864.

MERCURY 1970 Cyclone GT 351, steering, disc, air, PL car, must see. $6700/best. (734) 459-3932

PONTIAC 1974 Formula 350 - auto, air, pw/pb, clean, good condition. $3000. (248) 625-1673

RM'S MICHIGAN FALL CLASSIC CAR AUCTION Nov. 17th, 18th & 19th, 2000 NOVI EXPO CENTER, NOVI Photo Deadline 10/9. Book your car now! RM Classic Cars 734-647-2400

832 Antique/Classic Collector Cars

SEDAN DEVILLE 1973 - 77K, triple black, all original, exc. cond, $5,000. (248) 788-5139.

836 Buick

CENTURY 1998 Limited, 28K miles, well kept, non-smoker. $13,500. 734-207-6780.

CENTURY 1998, loaded, cassette/CD, very clean, $11,988. (734) 459-6200 GORDON CHEVROLET

CENTURY, 1998, loaded, keyless entry, Landau roof, $9,650. 248-942-8427; 248-634-8784

PARK AVE 1991 - Black, auto, loaded, 66K+ mi., excellent condition. $6995. (248) 651-1846.

PARK AVENUE 1997 Ultra, like new, low miles, $17,288. (734) 458-5250 GORDON CHEVROLET

REGAL 1991 Limited - auto, V6, 4 dr., 61k, CD. Looks good, runs well. $3,200. (734) 525-2575

REGAL 1998 SE - like new, burgundy, fully equipped, 75K, $7200. (248) 377-6366.

836 Buick

RIVIERA 1997, leather, moonroof, very clean, $19,994. (734) 459-6200 GORDON CHEVROLET

ROADMASTER 1995, light beige metallic with matching interior, fully optioned, priced to sell $5,000. Real beauty! John Rogin Buick 734-525-0900

SKYLARK, 1995, auto, great new brakes, looks also 11th gen, very nice, $3,650. 734-459-6490

838 Cadillac

BROUGHAM 1990 triple white, wire wheels, ABSOLUTELY GORGEOUS, only 48K mi, excellent condition, kept under over $10,000. (248) 459-6490

CATERA 1998, black, sunroof, chrome wheels, CD, lease for $299/ 36 mo. $1644 Due at signing John Rogin Buick 734-525-0900

SWITCH TO LARICHE • SWITCH TO LARICHE • SWITCH TO LARICHE • SWITCH TO LARICHE • SWITCH TO LARICHE • SWITCH TO LARICHE • SWITCH TO LARICHE • SWITCH TO LARICHE



Switch to LaRiche

NO REASONABLE OFFER REFUSED

Rebates to $3000/Financing As Low As 3.9%

SAVE OVER $6700

2000 S-10 EXTENDED CAB LS

Aluminum wheels, deep tinted glass, power windows & locks, tilt, cruise, AM/FM & CD Stock #5224 MSRP $19,025

NON-GM EMPLOYEE $15,345*

3000 Rebate* or 3.9 APR*

SAVE OVER $4600

2000 CAMARO Z28

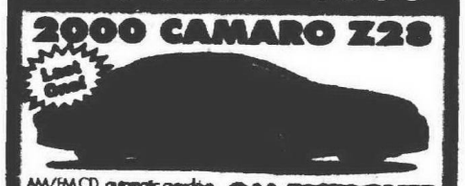

AM/FM CD, automatic overdrive, 5.7 LS1 engine, traction control, chrome 16" wheels, removable roof panel, more! Stock #8423 MSRP $26,745

NON-GM EMPLOYEE $23,175*

First Rebate Ever Offered! 1500*

SAVE OVER $7100

2000 BLAZER 4 DOOR 4X4



Power windows & locks, heated mirrors, rear window conv. group, tilt, cruise, overhead console, 4.3 V6, automatic, white letter tires, AM/FM cassette & CD, premium suspension. Stock #41727, MSRP $28,903

GM EMPLOYEE $21,778

Up to $3500 Rebate or 3.9% APR*

SAVE OVER $4300

2000 S-10 WORK TRUCK



Air, AM/FM, automatic transmission, long box. Stock #5182. MSRP $15,075

NON-GM EMPLOYEE $12,395*

Rebates up to $3000* or 3.9 APR*

SAVE OVER $5400

2000 CHEVY EXPRESS WORK VAN



Automatic overdrive, rear & side door glass, air, 8600 GVW. Stock #5254. MSRP $22,955

NON-GM EMPLOYEE $19,055*

Visit our website at www.LaRicheCHEVY.com

CHEVY WE'LL BE THERE Lou LaRiche CHEVROLET

Plymouth Rd. & Haggerty in Plymouth • 734-453-4600 • 1-800-335-5335

*Plus tax, license, all rebates.

2000 CLEARANCE SALE



2000 HOLIDAY CONVERSION VAN MSRP $32,733 • Stock # 8723

$23,176* $298*/mo. Lease $1623 due at signing includes $225 rec. dep.

$25,228* $321*/mo. Lease $1671.75 due at signing includes $225 rec. dep.

VACATION

NEW CAR TRIP GIVE AWAY ON ANY NEW 2000!

See dealer for details. Prior sales excluded.

visit our website www.tennysonchevy.com

Tennyson CHEVROLET

Serving the Livonia Community for 45 Years!

32570 Plymouth Road Livonia • 734-425-6500

HOURS: Mon. & Thurs. 8:30am - 9pm: Tues., Wed. & Fri. 8:30am - 6pm

*plus tax, title, plates. All rebates to dealer. **plus tax, title, plate. All rebates to dealer. 12,000 miles per year, 20¢ per mile over that.

BOB JEANNOTTE'S DAEWOO® OF PLYMOUTH

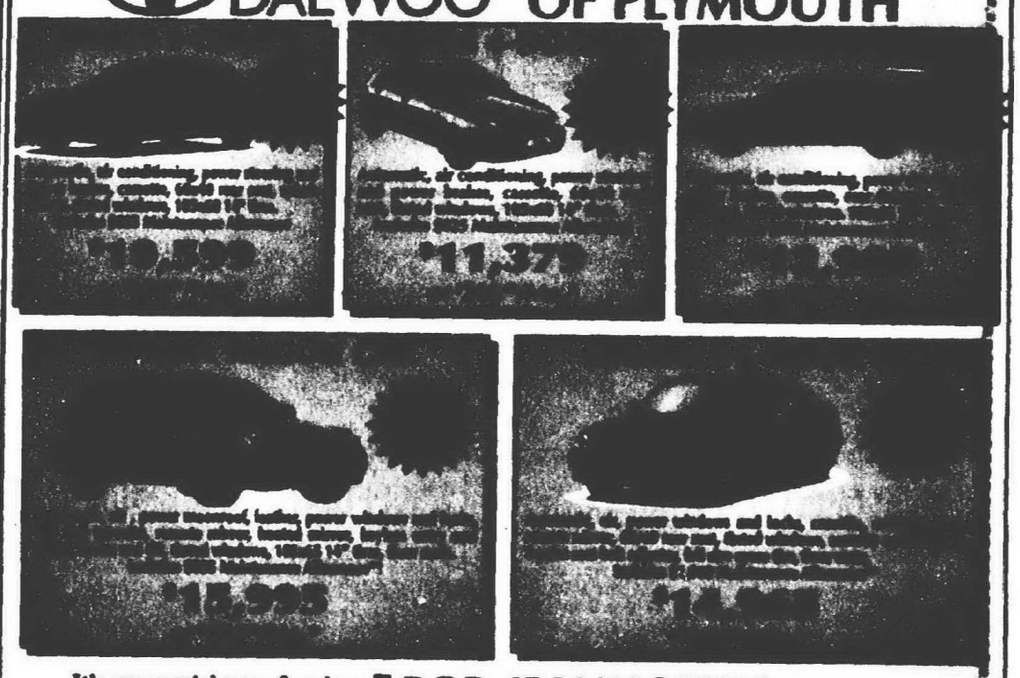

It's our special way of saying: You are more than just a customer. You are our customer for life.

Come in to our store and experience the Daewoo difference. See why Daewoo means more!

BOB JEANNOTTE'S DAEWOO OF PLYMOUTH

14855 Sheldon Road • Plymouth, MI 48170

734-453-9000

On Sheldon Rd. between M-14 and 5 Mile

* $999 plus tax, title, plates – Down, 6.9% x 60 months with approved credit. ** Maintenance allowance up to $1000 for 3 year/36,000 mile factory warranty, 5 year/60,000 mile power train warranty.

TOYOTA 2000 MODEL CLEARANCE!!

2001 COROLLA LE



All weather guard, heavy duty delogger, air conditioning, stereo cassette, digital clock, carpet, floor mats, painted wheel covers. Stk. #L5029

Was $14,404 Sale Price $13,295* Lease For $185.97 1/2 mo.

2000 CAMRY CE



Antilock brakes, daytime running lamps, cruise control, air conditioning, power windows & locks, painted mirrors, intermittent wipers, carpet mats, mud guards. Stk. #9015Y

Was $20,000 Sale Price $17,885* Lease For $248.41*

2000 TUNDRA REG. CAB P.U.



Air conditioning, painted bumper, all weather guard, full wheel covers, mud guards, tilt wheel, sliding rear window. Stk. #9051-K

Was $18,040 Sale Price $16,259*

2000 4-RUNNER LIMITED



Rear heat, power moonroof, roof rack, tow hitch, rear window defroster, cargo mat, automatic, air conditioning, power windows & locks, leather seats. Stk. #9154-Y.

Was $38,602 Sale Price $33,442* Lease For $422.17 1/2 mo. $1917.39 due at signing

2000 CAMRY SOLARA SE



6-way power driver's seat, sport trim package, alloy wheels, keyless entry, stereo cassette/CD with JBL speakers, mud guards, rear spoiler, carpet mats. Stk. #8773-Y

Was $21,510 Sale Price $19,595*

2000 CELICA GTS LIFTBACK



Alloy wheels, power moonroof, rear spoiler, security system, floor mats, air conditioning, stereo. Stk. #8441-Y.

Was $23,510 Sale Price $21,195*

Red Holsear

734-721-1144

HomeTown Classified

AUTOMOTIVE

Your HomeTown Classified ad is automatically posted on the internet! Visit us today.

838 Cadillac

DEVILLE 2000, loaded, low miles. $28,900. John Rogin Buick 734-525-0900.

ELDO 1995 ETC - dark blue, 49k miles, moonroof, loaded, $16,500. (248) 474-0393

ELDORADO 1992 - pearl white, white leather, sunroof, heated seats, CD/tape, average mileage, $8000. 248-661-2232

SEDAN DE VILLE 1994 - power, leather, 50K miles, very clean, $11,000, 248-363-7475

SEVILLE 2000, bronze metallic, fully, equipped priced to sell, low miles. $28,960. John Rogin Buick 734-525-0900.

SEVILLE 1992 STS - black, 4 dr, V8, leather seats, fully loaded, 85k miles, $13,000/best. Call: 248-689-5772

SEVILLE 1994 STS - pearl white, exc. cond., sunroof, under 50K mi, $16,600. 248-360-0401.

SLS, 1994, Northstar, 68K, Pearl White, excellent condition, $12,500. After 6pm 734-455-9598

840 Chevrolet

CAMARO 1979 350, power steering, brakes, auto, new tires, $2000/best 734-641-6674

CAMARO 1999 RS, red, T-tops, 200 HP, only $15,500. LaRicheChevy.com 1-800-335-5335

840 Chevrolet

CAMERO 1994 V-8, air, power, keyless, remote, anti-locks, excellent-$6500, 248-738-9460

CASH - Dealer will sell on consignment or pay cash for your used car. Call for cash price. TYME AUTO (734) 455-5566.

CAVALIER, 1996, auto, air, pl, 13K miles, white, exec cond, $9995. (248) 363-9543

CAVALIER - convertible 1993 Z24, almost loaded, new engine last yr. with warranty, very good condition, $4950. 734-674-6818.

CAVALIER 1997 LS 4 dr. Sedan, air, auto, power windows/ locks, beige, only $7,997. LaRicheChevy.com 1-800-335-5335

CAVALIER, 1994 RS Convertible - well maintained. 66K mi., dark purple, loaded, V6. $5000. 248-545-2543

CAVALIER 1999 Z24 Convertible, loaded, auto, $13,969. (734) 458-5250 GORDON CHEVROLET

LUMINA 1998 - 4 door sedan, dark jade green, custom cloth interior, loaded, under 33k, $10,900. (734) 398-5356

LUMINA 1998 LS 4 dr., V-6, full power, new tires & brakes, was $13,498, must sell $10,998. LaRicheChevy.com 1-800-335-5335

MALIBU 1998 LS - very clean, loaded, leather, CD, 37K, $11,200. 248-646-3626

840 Chevrolet



IMPALA 2000 auto, air, power windows/locks, tilt, cruise, 16K, $16,995.

Chevrolet (313) 531-7100

MALIBU 1997 LS, V-6, full power, priced to move, only $9,997. LaRicheChevy.com 1-800-335-5335

MALIBU 1998 V-6, auto, cassette, $12,369, (10 others). (734) 458-5250 GORDON CHEVROLET

MALIBU 1998, V6, power windows, locks, cruise, 50k mi., Best offer (734) 525-4249.

METRO 1998, red coupe, $3,795. (734) 453-3600 SUNSHINE HONDA

MONTE CARLO 1997, loaded, very clean, $11,788, (5 others). (734) 458-5250 GORDON CHEVROLET

840 Chevrolet

MONTE CARLO 1998, loaded, leather, steering, CD, aluminum wheels, more. Only 29k miles. $12,600/best. 248-366-7060

PRISM 1999 4 dr., auto, air & more, final reduction, $8,995. FOX HILLS Chrysler-Plymouth-Jeep 734-455-8740 1-800-494-9481

PRIZM 1997 auto, air, cassette, $8,373, (5 others). (734) 458-5250 GORDON CHEVROLET

842 Chrysler

LEBARON 1992 - convertible, V6, air, cd, 111k, exec. cond. $3,850/best. (248) 391-2443

LEBARON 1992 Convertible - white w/white top, clean, dependable, $4000. (734) 513-7981

LEBARON 1994 Convertible, V-6, power windows/locks, tilt, cruise, loaded, low miles, $6,799.

LEBARON 1990. Excellent condition. 52,000 original miles. 1 owner. $5,000. 248 449-3319

LHS 1997 - black, 4 dr., exec cond. 30k, $16,500/best. 313-884-0794 / 313-884-4986

300M 1999 - Loaded, black, under 35K mi., like new. Must sell, going to work at Ford $21,500. Call (734) 525-5500 x.26 during business hrs.

842 Chrysler

NEW YORKER 1994. Loaded. Leather. Mint. 1 owner. 63K miles. $9,500. (248) 449-3319

SEBRING 1997 JX convertible - deep purple, black top, V6, exc. condition, loaded, 51,000 miles, $13,000/best. (248) 789-3710

SEBRING 1997 JXi, low miles! $14,995, must see! DICK SCOTT DODGE PLYMOUTH (734) 451-2110

SEBRING 1997 LX V6, White, all power, air, CD. Exec cond. 43k, $10,400. 248-668-9339

844 Dodge

AVENGER ES 1998 loaded, Red, Auto, 32k. V6, leather, CD. $12,500/best. (248) 553-4183

AVENGER 1997 ES - loaded, black, leather, clean, 48K, $10,495/best. (313) 581-9441.

DYNASTY 1988 LE - 109K mi, air, power, 1 owner, great condition. $2600. (734) 455-4216.

INTREPID 1994 4dr, air, CD, all power, dual airbags, 120K, great condition-$3600. 734-495-0301

INTREPID, 1995, excellent condition, black, 4 door, full power, air, 105K, $6,900. 313-532-4367

INTREPID 1994; red, exc. cond, 56,800 mi, employee leased. $8300/best. 248-442-0309.

NEON, 1998, A-1, under Warranty, sunroof, CD, automatic, 4 door, $8,950. (248) 366-1873.

NEON 1996 - Auto, air, looks & runs like new. $2600. TYME AUTO (734) 455-5566.

NEON 1996 4 door, air, power brakes, steering, auto. $5000 or best. (734) 425-6769.

NEON 1995: 2 door, pe/pb, air, auto. Good cond. Ideal for student. $5000 (248) 828-1692

NEON 2000 4 dr., auto, air, silver, 18K, clearance, $10,500. FOX HILLS Chrysler-Plymouth-Jeep 734-455-8740 1-800-494-9481

NEON 1998, power, expresso edition, immaculate, 49k. Sacrifice, $7200. 248-855-2349

NEON 1995 - red with spoiler, auto, good condition, new brakes/bearings/muffler/tires, $3700/best. (248) 360-1180.

NEON 1998 Sport - loaded, under 25K miles, warranty, $7900. (248) 969-9819

STEALTH 1991 - looks & runs like new. $2500. TYME AUTO (734) 455-5566.

STRATUS/BREEZE 1999, power windows, power locks, tilt, cruise, air, 5 to choose starting at $9,999. CAMPBELL DODGE 313-538-1500

STRATUS 1996 - 4 dr., loaded, sunroof, auto, 57,000 miles, $8000. (734) 513-2830

STRATUS 1998 - green, air, tilt wheel, 'cruise, am/fm stereo, 2.5L, 40k, $7200. 248-676-0185

STRATUS 1999. Silver, 29K miles, excellent condition. $9,750. (734) 455-4581

846 Eagle

TALON 1993 5spd, new brakes tires & battery, air, cruise, cd/ stereo, 113K miles, well maintained, $3650, 734-427-5497.

TALON 1995 TSI turbo - 5 speed, loaded. Showroom new. $9750. 248-682-7875.

848 Ford

CASH - Dealer will sell on consignment or pay cash for your used car. Call for cash price. TYME AUTO (734) 455-5566.

CONTOUR 1995, 68k, manual, 6 cyl, sunroof, leather, cd, good condition! $6250. 248-960-9605.

CONTOUR'S 1998 (5), auto, air, loaded, V6 & 4 cylinder, low miles, from $9,998. DEMMER FORD (734)721-2600

CONTOUR, 1995 SE, V-6, Leather, all power, new tires/ wheels $6800 (734) 326-0756

CONTOUR 1999 SVT - black, loaded, 33K, warranty, great cond $14,900 734-467-3976.



CONTOUR 1998 SVT, leather, CD player, fast! $16,995 BILL BROWN FORD 734-522-0030 www.billbrownford.com

CROWN VICTORIA 1998 LX 4 dr., V-8, full power, loaded, only 14K, $15,999 DEMMER FORD (734)721-2600

CROWN VICTORIA 1999 "Police package", loaded, FMC test unit, 13K, $17,999 DEMMER FORD (734)721-2600

ESCORT 1994 - auto, air, stereo, $2500 TYME AUTO (734) 455-5566

ESCORT 1999 - Black, 5 speed, loaded, moonroof, all remote $10,800 (248) 477-4817

ESCORT 1994 2 door, manual, high milage. Runs excellent! $2300 (810) 731-1512

ESCORT 1996 - 4 door, 5 speed, white, CD, spoiler, $3100/ best (248) 473-2945

ESCORT 1993 81K, auto, air, cassette, new brakes/tires $2800/best 734-421-1742

ESCORT 1996 LX - 1.9L, 2 door, hatchback, auto, air, cassette, sunroof, great cond. 46K miles, $6500 248-553-7314

ESCORT LX 1992 5speed, air, am/fm cd, 91,000 miles. Good cond. $1850 (248) 626-4609

ESCORT 1998 SE, 4 door, auto, 32,000 miles, warranty, exc cond., $7500 248-344-1292

ESCORT 1999 Sport 4 dr, auto, loaded, 14K, extended warranty. Must sell $9995 SOLD

848 Ford

ESCORT, 1998 XL 3 Door, CD, auto, good cond., 63K miles. $5500/best. (734) 729-6982

ESCORT 1999 ZX2 - Silver, 2 door, cassette player, automatic, air, 10,500 mi, $10,000. Ask for Jim. (313) 582-9067.

ESCORT 1998 ZX2, 5 speed, air, cassette, 74K, excellent condition, $6700. 313-390-8972.

ESCORT 1999 "ZX2" Sport package, moonroof, auto, air, loaded, $10,999. DEMMER FORD (734)721-2600

ESCORT 1998 ZX2 - white, 5 speed, air, windows, locks, 35,000 mi. $8600. (734) 591-1802

EXPLORER 1997 XLT - 4 dr., 4x4, 5 speed, 45K, new brakes, $13,800. 734-421-0896.

LTD 1991 Crown Victoria LX - excellent condition, $3500. (734) 844-8529.



MUSTANG 1999 auto, air, full power, CD/cassette, aluminum wheels, $14,999. JACK DEMMER (734) 721-2600

MUSTANG 1999, black, auto, air, CD, full power, $14,999. DEMMER FORD (734)721-2600

MUSTANG 1996. Black. 1 owner. 5 speed. Warranty. 50K miles. $10,000. 313 291-4234

848 Ford

MUSTANG, 1996 Cobra, Black, 37k, Mach sound, new tires, leather, $16,500. 734-464-1187

Mustang 1996 GT black, 4.6L, auto, 66K, Mach 460, exc. cond, $10,900/best 248-348-7226.



MUSTANG 2000 GT Convertible, 5 speed, leather, CD, accent roll bar, 5,800 miles, $24,995. BILL BROWN FORD 734-522-0030 www.billbrownford.com

MUSTANG - 1996 GT convertible red, beige leather/top, auto. 40K, $15,995. 248-433-1767.

MUSTANG 2000 GT Convertible, leather, auto, air, CD, only 2K, $23,999. DEMMER FORD (734)721-2600

MUSTANG 1998 GT 4.6L, only 14K, power windows/locks, tilt, cruise, MACH stereo, $15,995. DICK SCOTT DODGE PLYMOUTH (734) 451-2110

MUSTANG 1997 GT 5.0 - mint condition, $99 down, $131/mo. TYME AUTO (734) 455-5566.

MUSTANG 1999, only 9K, power windows/locks, tilt, cruise, aluminum wheels, AM/FM stereo-cassette, like new, $14,995. DICK SCOTT DODGE PLYMOUTH (734) 451-2110

848 Ford

MUSTANG 2000 - Red, V-6 Coupe, loaded, CD, ABS, 7500 miles. $15,700. 734-981-3973

PROBE 1993 GT - all options, never driven in snow, $3500. TYME AUTO (734) 455-5566.

PROBE 1995 GT - 58,000 miles, exc. cond, auto, fully loaded, $6900. 248-427-0158.

2000 SVT COBRA R as featured in New York Times. #17 out of 300 worldwide, 385 hp, 6 speed, factory built race car. Rarest & fastest Mustang ever built. Reasonable offers. Private owner. 810-208-1100.

TAURUS 1996 GL - hwy. miles, green, exec. cond. $6500/best. (248) 624-4592.

TAURUS GL 1997 - 40,000 miles, dark green,fully equipped, exc.cond $9800. (734) 591-0843

TAURUS 1997 GL, mint condition, 19,000 miles, fully loaded, $12,900. 248-477-8026

TAURUS 1996 GL, V-6, power windows/locks, tilt, cruise, only $7,999.

TAURUS 1997 GL Wagon, loaded, all options, low miles. Small down $99/mo. TYME AUTO (734) 455-5566.

TAURUS LX 1996 Exec. cond. Many new parts. Asking $5400. (734) 451-1446

TAURUS 1995 - nice condition, air, power steering / locks, 90K miles, $5000 firm. 734-427-1623.

TAURUS 1999 SE 4 dr's, (13) auto, air, full power, loaded, low miles, from $11,999. DEMMER FORD (734)721-2600

TAURUS, 1999 SE, 24k miles, moon roof, ABS package, $12,500. (248) 380-3407

848 Ford

TAURUS 1999 SE, full power, moonroof, low miles, like new, $12,999. LaRicheChevy.com 1-800-335-5335

TAURUS 2000 SEL - 800 mi., must sell, fully equipped, $17,500. 248-661-1469

Taurus 1999 SE - 24V, like brand new, only 7800 mi., all power. $13,900. 734-207-3699

TAURUS 1994. SHL. Forest Green. Leather, CD, 5 speed. $6500. 734 422-6709

TAURUS 1995 Sho - auto, leather, sunroof, loaded. 1 owner, non-smoker, well maintained. 71K mi. Asking $6500. Call 248-547-6815; Days Pager: 248-401-0902

TAURUS 1991 SHO, black/ black leather, moonroof, JBL stereo, 91K miles, $1800. (248) 645-1672

TAURUS 1999 "SHO", leather, moon, auto, CD, 24K, $16,998. DEMMER FORD (734)721-2600

TAURUS 1995 SHO - Power moonroof, keyless entry, immaculate condition, $49 down, $129/ mo. No cosigner needed. OAC TYME AUTO (734) 455-5566.

TAURUS 1991 Wagon LX. Fully loaded, great condition. $2000/ best offer. SOLD

TAURUS 1999 Wagon's (3) SE, auto, air, full power, 3rd seat, from $12,999. DEMMER FORD (734)721-2600

T-BIRD, 1983 LX - 2 Dr., loaded, 125K miles. Excellent condition. $4500. 248-348-3530.

TEMPO, 1990, 2 dr., auto, air, 43K miles, great cond, $2500. (734) 458-3818

Stark Hickey Ford

2000 RANGER



2.5 engine, air conditioning, AM/FM stereo, styled steel wheels, spare tire lock. Stk. #YT2943

2000 FOCUS SE 4 DOOR

Sangria red clear coat metallic, medium graphite, low-back buckets and more. Stk. #Y3274



2000 TAURUS SE 4 DR. SEDAN

3.8L EFI V6 engine, 4 speed automatic, front & rear floor mats, power drivers seat. Stk. #Y7320



2000 WINDSTAR MINI VAN

3.8L SPI eng., 8x15 steel whls., 4 speed auto. w/OD, enhanced seating, remote entry speed control/tilt, light grp., comfort grp., aux. climate control sys., roof rack, mini overhead console, floor mats, man. right/left hand door, elec. AM/FM stereo/disc/cass/clk, 2nd/3rd row privacy glass, value grp. Stk. #YT3188



2001 F-150 SUPERCREW

5.4L EFI V-8 automatic, air conditioning, dual air bags, AM-FM stereo, CD player, 17" 10-spoke wheels, limited, slip axle, cab steps, sliding rear window, keyless entry. Stk. #ZT4131

ZERO DOWN PAYMENT!



2000 ESCORT ZX2 2 DR. COUPE

2.0L DOHC 16V Zetec eng., 5 speed, P135/60HR15 BSW tires, floor mats frt. & rear, CFC free air. Stk. #Y9033



2000 MUSTANG 2 DR. COUPE

Air, CD player, Mustang pwr. grp., pwr. side windows, pwr. locks/decklid release, remote keyless illum. entry, 3.8L EFI eng., 5 spd. manual trans., P205/65R15 BSW tires, smokers pkg., convenience group, front floor mats, pwr. driver's seat, cruise. Stk. #Y6903



2000 FORD CONVERSION VAN

Automatic, power windows & locks, tilt, cruise, folding rear bed, stereo cassette & captains chairs & much more! Stk. #YT7524



USED VEHICLES 313-538-6178

98 CHRYSLER CONCORDE LXI Fully loaded, 29,000 miles. $14,900	98 FORD F-150 Automatic, air, factory warranty loaded $10,988	97 GEO METRO Auto, air, 40,000 miles $5,988	97-99 EXPEDITIONS All loaded, 6 to choose. Starting at... $18,900
94 FORD F-150 Fully loaded, cap. $8,988	94 OLDSMOBILE CUTLASS 4 door, loaded, must see! $3,995	2000 NEONS Loaded, factory warranty, 2 to choose FROM $9,988	2000 DODGE INTREPID Fully loaded, 3 to choose. STARTING AT $15,900
99 F-250 CREW CAB 4x4 Diesel, 29K miles. Call For Details	98 ESCORT ZX2 Auto, air, loaded 2 to choose $7,995	You're a Winner With Us! GREAT DEALS!! GOOD CREDIT • BAD CREDIT • NO CREDIT NEED FINANCING? 1-800-741-5642 CALL 24 HOURS A DAY, 7 DAYS A WEEK!	

*Plus tax, title and destination charges. All rebates assigned to dealer. **24 month/24,000 mile Red Carpet Renewal Lease. Total due at signing as shown above. Lessee responsible for excess wear and tear. 20¢ per mile over 24,000. Customer has option to purchase at lease end for predetermined amount. All prices with approved credit, plus tax and based on 10% down. Due at signing: Ranger $1872, Focus $2008, Taurus $2398, Windstar $3324, Supercrew $757.

Clarence Kruse's Stark Hickey Ford

Pittsburgh 1st 1926

OPEN MON. & THURS. 9-9; TUES., WED. & FRI., 9-6

VISIT OUR WEBSITE: www.starkhickey.com

Se Habla Espanol

313-538-6600

1 Mile W. of Telegraph, On 7 Mile at Grand River

Just 2 Miles East of Livonia Mall!

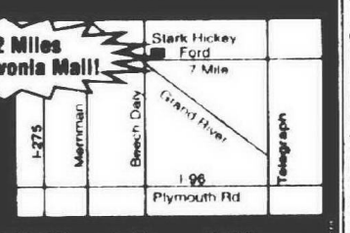

PAGE TOYOTA

MICHIGAN'S LARGEST TOYOTA DEALER

2000 CAMRY



Automatic transmission, air conditioning, full power, stereo cassette CD and more! $2,500 TOTAL DUE AT DELIVERY*

48 MO. LEASE $204.95 per month*

2000 TUNDRA 4X4 SR5 V-8

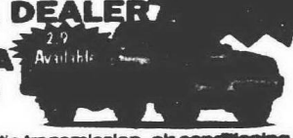

Automatic transmission, air conditioning, alloy wheels, CD, full power & more. $2,500 TOTAL DUE AT DELIVERY*

48 MO. LEASE $339.95 per month*

NO SECURITY DEPOSIT

2001 4 RUNNER SR54X4



Automatic transmission, full power, running boards, CD, alarm and more. $2,500 TOTAL DUE AT DELIVERY*

48 MO. LEASE $369.95 per month*

2001 COROLLA



Automatic transmission, Air conditioning, AM/FM stereo cassette, & more! $2,500 TOTAL DUE AT DELIVERY*

48 MO. LEASE $154.95 per month*

PAGE TOYOTA

ON TELEGRAPH Bet. 8 & 9 Mile Rd.

Visit our websites www.pagetoyota.com www.toyotadealer.com/page

(248) 352-8580 1-800-331-9525

SATURN.

Financing As Low As 1.9% APR

2001 SATURN SL

2001 SATURN MIDSIZE L200

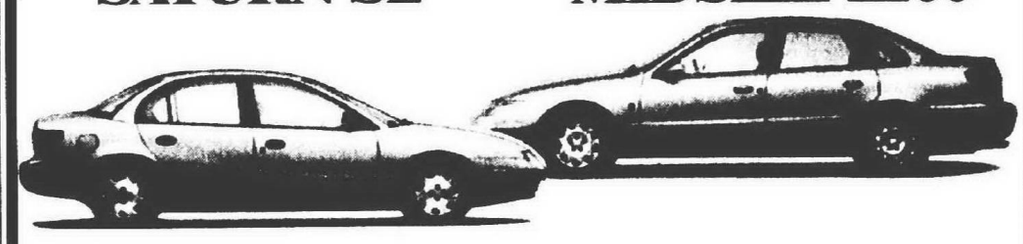

$184.17* per mo.

$795 due at signing plus tax, title, plates

$280.04* per mo.

$795 due at signing plus tax, title, plates

30 2000 Models Remaining

Take advantage of the low interest rate available on 2000 models!

Supplier discounts now available on L-Series Models!

*39 month, 39,000 mile lease. Due at signing as shown above plus tax, title, plates. Lessee responsible for excess wear & tear. Mileage penalty 20¢ per mile over 39,000 miles. Lease subject to credit approval.

SATURN. Saturn of Plymouth 9301 Massey Dr. 734-453-7890

SATURN. Saturn of Farmington Hills 24730 Haggerty Rd. 248-473-7220

HomeTown Classified

AUTOMOTIVE

Your HomeTown Classified ad is automatically posted on the Internet! Visit us today.

848 Ford

JACK DEMMER FORD AFFORDABLES

COUGAR 1997 XR7 30th V-8 Anniversary Edition, leather, $10,995.

FORD 1996 F250 Supercab XLT, auto, air, 351 V-8, power windows/locks, sharp! $18,495.

ASPIRE 1997 2 dr., auto, air, spic clean, $4,995.

FORD 1994 E150 Chateau Club Wagon, auto, dual air, loaded, $9,995.

DODGE 1999 Dakota Supercab SLT, V-8, auto, air, 26K, $9,995.

FORD 1996 F150 Supercab 4x4 Eddie Bauer, full power, fiberglass cap, $18,495.

FORD 1997 F150 "Eddie Bauer", 8 cylinder, 5 speed, air, full power, $11,495.

JEEP 1995 Wrangler 4x4, 6 cylinder, auto, air, hard top, sharp! $11,995.

RANGER 1995 Supercab, 5 speed, air, cassette, $8,995.

TAURUS 1994 GL 4 dr., power windows/locks, air, auto, clean! $6,995.

BRONCO 1996 XLT, full power, auto, air, V-8, leather, $18,495.

WINDSTAR 1998 GL Wagon, quad seats, auto, dual air, $12,995.

EXPLORER 1994 "Eddie Bauer" 4 dr., 4x4, leather, loaded, $9,995.

AEROSTAR 1996 XLT Extended Wagon, dual air, auto, loaded, $10,995.

WINDSTAR 1996 GL Wagon, auto, air, power windows/locks, tilt, cruise, $9,995.

PONTIAC 1997 Grand Prix "GTP" 4 dr., moonroof, leather, loaded, $14,495.

FORD 1995 F150 Supercab XLT, auto, air, fiberglass cap, loaded, $8,995.

ESCORT 1995 LX 2 dr., 5 speed, air, cassette, clean! $4,995.

BUICK 1995 Lesabre 4 dr. Limited, V-8, full power, sharp! $6,995.

CROWN VICTORIA 1997 LX 4 dr., full power, aluminum wheels, 29K, $12,995.

JACK DEMMER FORD AFFORDABLES 734-721-5020

THUNDERBIRD 1994 - V8, CD, moonroof, alarm, new tires, $7000/best. (313) 562-2540.

848 Ford



TAURUS 1998 SHO, red with tan leather, moonroof, CD, $9,195.

BILL BROWN FORD 734-522-6836 www.billbrownford.com

850 Geo

PRISM 1993 LSi - power, air, cassette, 84,000 mi. Good condition. $4300. (248) 645-6102.

852 Honda

ACCORD 1993 4 dr., 3 to choose from $7,995. (734) 453-3600 SUNSHINE HONDA

ACCORD EX 1998. Auto. 4 dr. 41K miles. 1 owner. Loaded. Mint. $13,500. 248 682-6222.

ACCORD 1992 EX - Loaded auto, power, 118K, well maintained, $6500. 313-410-6082



ACCORD 2000 EX, V-6, 2 dr. coupe, leather, moonroof, CD, spoiler, 15K, $21,995.

BILL BROWN FORD 734-522-6836 www.billbrownford.com

ACCORD LX 1999. 4 door. Power Sunroof. CD. 15K miles. $17,900. (248) 486-7750

ACCORD 1997 LX - low miles, loaded & more, excellent condition. Best offer. 734-416-5629

CIVIC 1994 DX, 1 owner, 61k highway miles, 5 speed, excellent. Asking $6500. (248) 549-6240

CIVIC 1998 LX - 4 door, 5 speed, black/gray, power, exc. cond, $10,800. 810-254-6086.

DELSOL SI 1993. Auto. Air. Alloys. 92K. recent timing belt, tires. $7300. 734 425-7764

HONDA 1995 del sol - automatic, white, $4800. (734) 634-5602

PRELUDE 1997 V-Tec, loaded, 5 speed, 32,000 miles, $16,500/best. (248) 478-1938

856 Lincoln

CONTINENTAL 1995 - black/leather, moonroof, CD, loaded, Extended warranty, 56K, $16,888. (248) 348-6166.

CONTINENTAL 1998, moonroof, CD, leather, loaded, $19,988. DEMMER FORD (734)721-2800

MARK VIII 1998 V111 - fully loaded, moonroof, under warranty, new tires. 248-559-1838

MARK VIII 1998 - Good condition, asking $7988. (734) 844-2380.

MARK VIII 1998, leather, moonroof, heated seats, loaded, $20,995. DEMMER FORD (734)721-2800

MARK VII 1991 LSC - 41K, clean, must see, exc. cond., $6500/best. 734-591-3510.

TOWN CAR 1999, Executive series,(2) leather, loaded, $22,988. DEMMER FORD (734)721-2800

TOWN CAR 1998 "Signature Series" moon, leather, CD, only 10K, $23,988. DEMMER FORD (734)721-2800

858 Mazda

626, 1990, LX, 93K miles, air, auto, exec shape, $3200. (734) 495-3230

MIATA 1995 - 22K, red, 5 speed, excellent condition, $12,000. (248) 474-1773.

860 Mercury

CAPRI, 1992, hardtop convertible, good transportation. $2,500. 313-634-7127

COUGAR 1999: V6 auto, black w/sport options, sunroof. 15K miles. $14,900 248-613-5773

COUGAR 1991 XR7 - 1 owner, non-smoker, 55,000 mi. Clean. Excellent shape. White/grey leather. $7800. 248-626-6284

COUGAR 1995 XR7, V-8, power windows/locks, tilt, cruise, loaded, only $7,999.

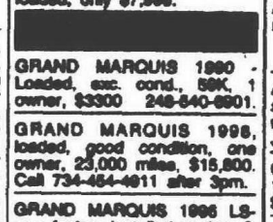

GRAND MARQUIS 1990 - Loaded, exc. cond., 58K, 1 owner, $3300 248-640-6901.

GRAND MARQUIS 1995, loaded, good condition, one owner, 23,000 miles, $15,800. Call 734-464-4911 after 3pm.

GRAND MARQUIS 1995 LS- new factory installed engine @ 63K, $11,000. 734-459-6820

GRAND MARQUIS 1999 LS (2), wheels, loaded, low miles, from $17,999. DEMMER FORD (734)721-2800

GRAND MARQUIS 1994 - V8, auto, garage kept, since new, $5700. TYME AUTO (734) 459-6566.

SABLE 1998 GS - V6, 4 dr, all power, 28K miles, like new condition. $9,500. (248) 478-1938

860 Mercury

MYSTIQUE 1999 LS, 6 cylinder, 5 speed, air, loaded, spoiler wheels, 24K, $10,888. DEMMER FORD (734)721-2800

SABLE 1998 - 47k, 4 dr, all power, auto, sunroof, executive. $9999. 734-427-1089

SABLE 1999 LS, 4 door's, (6) all loaded, low miles, from $11,999. DEMMER FORD (734)721-2800

SABLE 1998 LS - Duratec, 30k, under warranty, $13,700. 810-739-5782 / 248-693-3444

SABLE LS 1991 - original owner, 37,000 miles, $4700. (734) 634-5902

SABLE 1995 LS - tan, 4 door, leather, loaded, high miles, $4300/best. (734) 397-8241.

SABLE 1996 LS - 3L vdhe, ABS, keyless, like new, 39K, $10,800/best. 248-548-5184

SABLE 1999 LS Wagon - 59K, good condition, $8500/best. (313) 292-3363.

SABLE 1992, v6, 113K, dark blue, air, automatic, great shape - $4500. 810-229-0214

TRACER 1994 - automatic, excellent condition, low miles. 734-416-8191.

TRACER 1991. 4 dr. Air. 5 speed. 87K miles. Looks/runs good. $2595. (248) 348-4406

TRACER, 1998 4 dr. 33K miles, MINT CONDITION, $9,200. call evening. 248-253-9336

TRACER 1997 - 48K, loaded, alarm, excellent condition, $7400. After 5: 248-442-2828.

TRACER 1993 WAGON - 43K, cassette, pa/pb, $3900. Great college car. (734) 459-8765

862 Nissan

NISSAN 1999 PATHFINDER SE, 23K, black/gray cloth, Bose, sunroof, $19,500 248-608-1888.

864 Oldsmobile

AURORA 1997, leather, moonroof, like new, $16,717. (734) 468-5250 GORDON CHEVROLET

AURORA 1998, white diamond, sun roof, chrome wheels, low miles, fully equipped, priced to sell John Rogin Buick 734-525-0900.

CIERA 1991 - 6 cyl, air, power, 159K miles, excellent condition, $2600/best. (313) 255-9615

CIERA 1994 SL - V6, 4 dr, power, exec. cond., 99K, $4,200. after 5 pm - 248-656-6186

CUTLASS 1995 Supreme, 49K, dark metallic green, leather, loaded, $8900/best 810-978-6519

866 Plymouth

NEON 1999 - white, 4 dr., manual, air, 7mk, clean, $6495. (248) 478-4182

868 Pontiac

BONNEVILLE 1998 SE - Power, leather, CD, excellent condition, 69K, $7995. SOLD.



BONNEVILLE 1995 SSEI, white, power moonroof, leather, loaded, $10,995.

BOB JEANNOTTE Pontiac-Buick-GMC Truck Plymouth 734-453-2500

BONNEVILLE 1997 SSEI - white, loaded, very clean, $11,900. (248) 477-1163.

FIREBIRD 1997 - Black, V8 auto, 7900 mi. T-tops cloth. Completely equipped. $13,995. 734-591-6809

FIREBIRD 1998 Formula, 350 V-8, 6 speed, T-tops, rare! Only $16,998.

LaRicheChevy.com 1-800-335-5335

GRAND AM, 1998 4 door, 4 cylinder, air, power, Red, 21K miles, $10,500. 734-495-9216

GRAND AM GT 1995, customized, exc. cond., 54,000 miles, $10,500. after 5pm 734-591-9431

GRAND AM, 1994, SE, 2 dr. aqua, 88K miles, loaded, $5000/best. (313) 794-6770

GRAND AM 1993 - white, 49k miles, new tires, excellent condition, $5500. (734) 522-1641

GRAND PRIX 1998 - $1200. (248) 391-4384.

GRAND PRIX GT 1999 - 35,000 miles, auto, loaded, black, sunroof, $18,500. 313-563-1546.

GRAND PRIX 1998 GTP, white, power moonroof, leather, CD, $17,995.

BOB JEANNOTTE Pontiac-Buick-GMC Truck Plymouth 734-453-2500

GRAND PRIX 1998 - 35K, dark green, premium sound, moonroof, $18,500. 248-627-6241.

GRAND PRIX, 1998, 42,000 miles, excellent condition, $9,800/best. (248) 398-1988

GRAND PRIX 1998 Sedan GT, black/gold pkg, loaded, 24,000 miles, $19,300. 734-697-4558

868 Pontiac

GRAND PRIX, 1997 SE 4 door, white, 34K, 3.8L, GT heads, mags, $11,995. (248) 647-8991

SUNBIRD 1995, white, SE, sporty, 2.3 liter V4, 5SK, new tires, $4000/offer. 734-641-8974

SUNFIRE 1997 GT - red, auto, sunroof, sunroof, cruise, 46,000 mi.$9,500/best 313-937-0482

SUNFIRE 1998, 69K miles, All options, 5 speed, Superior condition. $8,100. (248) 347-4447

SUNFIRE 1997 SE - auto, 39K, air, power/pl, cruise, CD, Alloy wheels, $8500. 248-443-0615

870 Saturn

SATURN 1997 SL2 - 4 Door Low Miles, Fully Loaded. Careful Owner, Non-Smoker. Like New! $9250. 248-919-5795

SATURN SL 1998, 4 dr., 5 sp. manual, air, 42k, exc. con. $8850. 248-476-6291

SC2 1997 COUPE - loaded+ extras, low miles, excellent condition, $11,000. 734-416-6547

SL1 1995 - Dark green, 70K, auto, air, 4 door, great condition, $6800. (248) 644-1883

SL1 1994. 1 owner. 117,500 miles. Loaded. Very clean inside/out. $3000/best. (248) 540-3583

SL2 1998 - 5 speed, 28k, exec. cond. $11,800/best. (734) 528-9150

SL2 1997 Touring Sedan, 5 speed, loaded, 39K, only $7,995.

FOX HILLS Chrysler-Plymouth-Jeep 734-455-8740 1-800-454-8491

872 Toyota

CAMRY 1999 LE - loaded, elite package, black, remote start, $18,300. 248-926-8700 x213.

CAMRY 1991 - V6, loaded, exec. mechanical cond. Great for student or 2nd vehicle. $4500/best. (734) 397-1374

COROLLA 1999 CE 2100 mi., 4 dr, air, loaded, cruise, warranty, best offer. 248-362-3735.

COROLLA 1998, low miles, $11,995. DICK SCOTT DODGE PLYMOUTH (734) 451-2110



TERCEL 1997, 5 speed, air, sunroof, edition, $9,995.

Westland (734) 721-1145

872 Toyota

TERCEL 1994 - 4 speed manual trans, 2 door, air, CD, 118K, $5000/best. (248) 471-4093.

874 Volkswagen

BEETLE 1999 GLS, 5 speed, power windows/locks, tilt, cruise, 5K, $15,995.

FOX HILLS Chrysler-Plymouth-Jeep 734-455-8740 1-800-454-8491

CABRIOLET 1999 Wolfsburg Ed. Good condition. 109K, 3rd owner. $3800. 248-644-8277

JETTA, 1997, Trek model, white, auto, moon roof, bike rack, exec cond 46K miles. $11,900. (734) 542-0512

876 Volvo

VOLVO 1999 S80 Turbo, Nav system, all options, great car, clean, $43,999/avg. (248) 486-3400

878 Autos Under $1000

BUICK SKYLARK 1990 - 82K, great tires & exhaust! system $2000/best. (734) 591-4888.

CADILLAC 1989 - not running, good transmission, tires, etc. Best offer. 810-731-7540.

CADILLAC SEVILLE 1992 124K, $2000. ★★★★★ SOLD

CARS AS LOW AS $500 Police Impounds & tax repo's. For listings call 1-800-319-3323, ext 7375.

CAVALIER Z24 1987 - manual, air, cruise, tilt, runs good, $700/best. 734-694-1564

878 Autos Under $1000

CHEVY VEGA 1973, runs great, $1000 or best. 734-591-5995 after 6pm

HONDA 1988 Accord LX - gold, excellent running, high miles, $1000. 248-628-5845 after 6pm

SUBARU GL 1988 Sport, 2+2, 4WD, air, sunroof, 140K miles, $1000/best. (248) 380-7644

TAURUS 1989 - Runs great, doesn't look bad, 81K, $1500. (248) 681-5417.

TEMPO, 1991, GL, runs great, $2000. (313) 574-5795

Observer & Eccentric Classifieds Work!

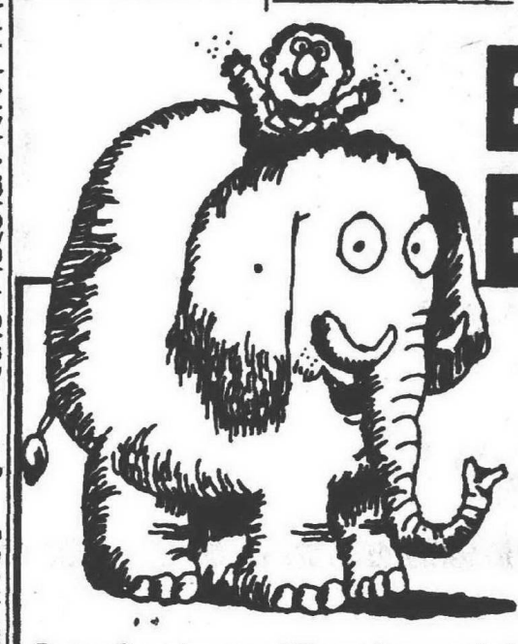

Big Buys! Great Sales!

Every Sunday and Thursday, we bring you the latest on what's for sale in your Hometown Community.

It's all about You!

Observer & Eccentric HOMETOWN CLASSIFIEDS

Part of HomeTown Communications Network™

Oakland County — 248-644-1070
Wayne County — 734-591-0900
Rochester-Rochester Hills — 248-852-3222
Clarkston, Lake Orion, Oxford — 248-475-4566
Visit our website: www.observer-eccentric.com

CRESTWOOD DODGE

SEPTEMBER IS SAVINGS MONTH!

FINANCING AS LOW AS **0.9%** or REBATES AS HIGH AS **$3000**

2001 RAM PICKUP LARAMIE SLT

- Automatic
- Air Conditioning
- Power Windows
- Power Locks
- Power Mirrors
- Sport Pkg.
- Cruise
- Tilt Wheel
- Cassette
- Aluminum Wheels
- Floor Mats

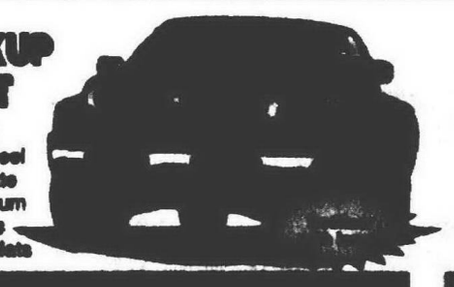

2000 INTREPID

- 2.7 V-6
- Automatic
- Air Conditioning
- Power Windows
- Power Locks
- Tilt Steering
- Cruise Control
- Cassette
- Floor Mats
- 16" Wheels



ALL NEW!!

2001 STRATUS COUPE

- Automatic
- Power Locks
- Cruise Control
- Power Windows
- Tilt Wheel
- Stereo Cassette

& Much More!



2000 DODGE CONVERSION VAN

- Automatic
- Air Conditioning
- Power Windows & Locks
- Tilt & Cruise
- Power Mirrors
- Chariot Conversion
- Sofa & 4 Capt. Chairs
- Running Boards
- Chrome Wheels
- Cassette



2000 CARAVAN

- Automatic
- Air Conditioning
- Rear Defroster
- AM/FM stereo
- Power steering & Brakes
- Dual air bags
- 7 passenger
- Sunscreen glass

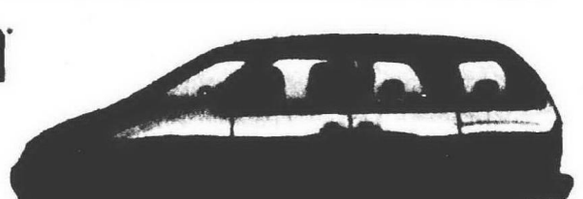

CRESTWOOD



32850 FORD ROAD
GARDEN CITY
421-5700

PONTIAC • GMC

2001 AZTEK
in Stock
Ready for
immediate delivery!

PONTIAC DIVISION EXCITEMENT

ALL NEW 2000 SUNFIRE COUPE



RED'S PRICE $11,999*
GM PRICE $11,617.35*

- air conditioning
- auto. transmission
- stereo cassette
- rear defogger
- rear spoiler
- stock #1061Y

NEW 2000 BONNEVILLE SE



RED'S PRICE $21,499*
GM PRICE $19,950.40*

- 3800 V6
- 4 speed automatic
- power windows
- power locks
- power seats
- cruise control & tilt wheel
- keyless entry
- lighted vanity mirrors
- stock #4588Y

NEW 2000 GRAND AM SEDAN

- 2.4 engine
- power steering
- power brakes
- 4 speed automatic
- air conditioning
- dual air bags
- ABS
- rear defog.
- Stk. #2650Y



RED'S PRICE $14,499* GM PRICE $13,202.50*

ALL NEW 2000 GRAND PRIX SEDAN



- 4 speed automatic
- 3100 V-6
- tilt wheel & cruise control
- power locks
- power windows
- stock #4926Y

RED'S PRICE $16,999* GM PRICE $15,556.93*

PONTIAC Cares

INCLUDED WITH ALL PONTIACS

- Three-Year "No Deductible" Warranty
- Courtesy Transportation
- 24-Hour Roadside Assistance

CLIP ANY TRI-COUNTY PONTIAC AD. IT'S GOOD AT RED'S

NEW 2000 MONTANA

- 3400 V-6 • CD
- aluminum wheels
- 4 speed automatic
- power windows & locks
- power quarter windows
- deep tint glass
- luggage rack
- keyless entry
- cruise control
- two tone paint
- stock #33694Y



RED'S PRICE $20,399* GM PRICE $19,440.88*

GMC DO ONE THING - DO IT WELL

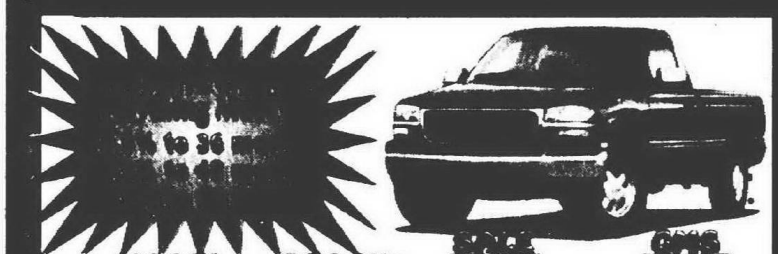

MODEL	STOCK#	SALE PRICE	GMC PRICE
Sierra Reg Cab 4WD	6109Y	$23.595.47*	$23.245.43*
Sierra Reg Cab 4WD	6157Y	$22.895.27*	$22.656.27*
Sierra Reg Cab 4WD	6158Y	$22.795.27*	$22.511.27*
Sierra Reg Cab 4WD	6231Y	$24.695.53*	$24.469.53*
Sierra Reg Cab 4WD	6323Y	$24.295.43*	$24.069.43*
Sierra Reg Cab 4WD	6594Y	$24.695.57*	$24.405.57*
Sierra Reg Cab 4WD	6595Y	$24.495.52*	$24.110.52*
Sierra Reg Cab 4WD	6937Y	$19.795.73*	$19.492.73*
Sierra Reg Cab 4WD	60146Y	$20.895.29*	$20.523.29*
Sierra Reg Cab 4WD	60147Y	$22.195.96*	$21.834.96*
Sierra Reg Cab 4WD	60174Y	$21.395.14*	$21.038.14*
Sierra Reg Cab 4WD	60180Y	$21.995.74*	$21.613.74*
Sierra Reg Cab 4WD	60188Y	$20.495.69*	$20.166.69*
Sierra Reg Cab 2WD	60195Y	$19.995.96*	$19.649.96*

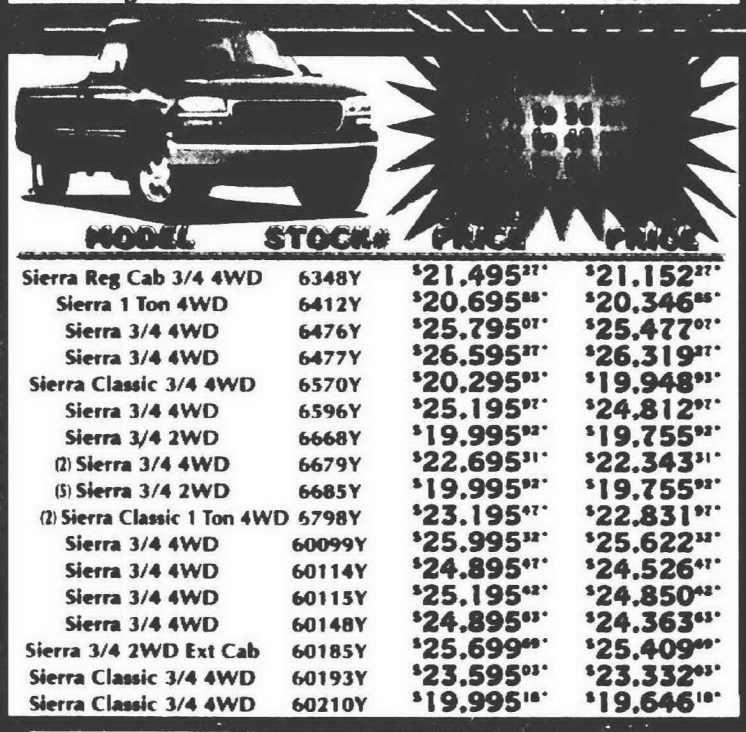

MODEL	STOCK#	SALE PRICE	GMC PRICE
Sierra Reg Cab 3/4 4WD	6348Y	$21.495.27*	$21.152.27*
Sierra 1 Ton 4WD	6412Y	$20.695.88*	$20.346.88*
Sierra 3/4 4WD	6476Y	$25.795.07*	$25.477.07*
Sierra 3/4 4WD	6477Y	$26.595.27*	$26.319.27*
Sierra Classic 3/4 4WD	6570Y	$20.295.93*	$19.948.93*
Sierra 3/4 4WD	6596Y	$25.195.97*	$24.812.97*
Sierra 3/4 2WD	6668Y	$19.995.92*	$19.755.92*
(2) Sierra 3/4 4WD	6679Y	$22.695.31*	$22.343.31*
(5) Sierra 3/4 2WD	6685Y	$19.995.92*	$19.755.92*
(2) Sierra Classic 1 Ton 4WD	6798Y	$23.195.97*	$22.831.97*
Sierra 3/4 4WD	60099Y	$25.995.32*	$25.622.32*
Sierra 3/4 4WD	60114Y	$24.895.97*	$24.526.47*
Sierra 3/4 4WD	60115Y	$25.195.62*	$24.850.62*
Sierra 3/4 4WD	60148Y	$24.895.63*	$24.363.63*
Sierra 3/4 2WD Ext Cab	60185Y	$25.699.00*	$25.409.00*
Sierra Classic 3/4 4WD	60193Y	$23.595.03*	$23.332.03*
Sierra Classic 3/4 4WD	60210Y	$19.995.16*	$19.646.16*

RED HOLMAN'S BIGGEST CLEARANCE EVENT!!

Every 2000 GMC Truck has been discounted!

NOW IS THE TIME TO DEAL



MODEL	STOCK#	SALE PRICE	GMC PRICE
Jimmy 4Door 4WD	5643Y	$23.995.00*	$22.252.00*
Jimmy 4Door 4WD	5656Y	$24.895.68*	$22.877.52*
Jimmy 2Door 4WD	5660Y	$22.195.00*	$20.500.44*
Jimmy Diamond	5738Y	$26.695.05*	$24.690.25*
Jimmy 4Door 4WD	5786Y	$24.995.48*	$23.077.12*
Jimmy 4Door 4WD	5797Y	$25.995.26*	$24.232.14*
Jimmy Envoy	5837Y	$29.995.05*	$27.700.25*
Jimmy 4Door 4WD	5844Y	$24.995.20*	$23.202.73*
Jimmy Diamond	5852Y	$27.595.05*	$25.425.25*
Jimmy 4Door 4WD	5879Y	$25.995.20*	$24.124.20*
Jimmy 4Door 4WD	5881Y	$24.895.23*	$22.977.07*
Jimmy 4Door 4WD	5894Y	$25.905.9*	$23.928.62*
Jimmy 4Door 4WD	5900Y	$27.595.51*	$25.644.20*
Jimmy 4Door 4WD	5951Y	$24.995.50*	$23.161.30*
Jimmy 4Door 4WD	5954Y	$25.995.68*	$23.937.75*
Jimmy 4Door 4WD	5976Y	$27.995.09*	$25.703.99*
Jimmy Diamond	5977Y	$26.995.68*	$24.802.75*
Jimmy 4Door 4WD	5978Y	$26.895.70*	$24.971.10*
Jimmy 2Door 4WD	5981Y	$23.995.94*	$22.052.96*
Jimmy 4Door 4WD	50004Y	$24.995.98*	$23.164.62*
Jimmy Diamond	50019Y	$28.995.05*	$26.919.25*
Jimmy Diamond	50020Y	$26.995.55*	$24.802.75*
Jimmy 2Door 4WD	50035Y	$22.646.96*	$20.638.14*
Jimmy 4Door 4WD	50039Y	$28.495.65*	$26.178.75*
Jimmy Diamond	50040Y	$29.457.70*	$27.081.10*
Jimmy 4Door 2WD	50043Y	$23.582.00*	$21.465.25*
Jimmy 4Door 4WD	50048Y	$27.995.91*	$25.703.99*
Jimmy 4Door 4WD	50049Y	$25.195.96*	$23.164.62*



MODEL	STOCK#	SALE PRICE	GMC PRICE
Sierra Ext Cab 4WD	6592Y	$27.595.11*	$27.398.11*
Sierra Ext Cab 4WD	6912Y	$28.595.72*	$28.329.00*
Sierra Ext Cab 4WD	6958Y	$28.195.27*	$27.938.27*
Sierra Ext Cab 4WD	6959Y	$28.495.91*	$28.087.91*
Sierra Ext Cab 4WD	6961Y	$27.995.81*	$27.701.18*
Sierra Ext Cab 4WD	6987Y	$27.995.81*	$27.701.81*
Sierra Ext Cab 4WD	60135Y	$28.795.72*	$28.529.72*
Sierra Ext Cab 4WD	60141Y	$26.895.46*	$26.602.46*
Sierra Ext Cab 4WD	60143Y	$28.595.27*	$28.222.27*
Sierra Ext Cab 4WD	60156Y	$24.595.27*	$24.133.27*
Sierra Ext Cab 4WD	60161Y	$27.995.81*	$27.793.81*
Sierra Ext Cab 4WD	60162Y	$28.295.02*	$27.942.02*
Sierra 3/4 Ext Cab 4WD	60169Y	$28.795.00*	$28.544.00*
Sierra Ext Cab 4WD	60172Y	$28.795.72*	$28.529.72*
Sierra Ext Cab 4WD	60186Y	$28.795.30*	$28.453.30*
Sierra Ext Cab 4WD	60189Y	$28.495.41*	$28.150.41*
Sierra 3/4 Ext Cab 4WD	60199Y	$30.195.76*	$29.944.76*
Sierra 3/4 Ext Cab 4WD	60200Y	$30.495.26*	$30.150.26*
Sierra 3/4 Ext Cab 4WD	60264Y	$28.995.00*	$28.612.00*

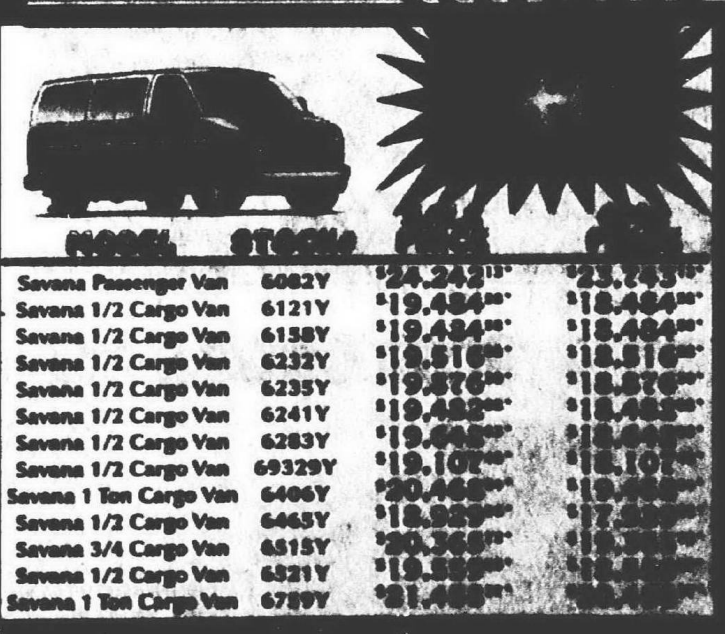

MODEL	STOCK#	SALE PRICE	GMC PRICE
Savana Passenger Van	6082Y	$24.242.13*	$23.743.13*
Savana 1/2 Cargo Van	6121Y	$19.484.00*	$18.484.00*
Savana 1/2 Cargo Van	6138Y	$19.484.00*	$18.484.00*
Savana 1/2 Cargo Van	6232Y	$19.516.00*	$18.516.00*
Savana 1/2 Cargo Van	6235Y	$19.576.00*	$18.576.00*
Savana 1/2 Cargo Van	6241Y	$19.482.00*	$18.482.00*
Savana 1/2 Cargo Van	6283Y	$19.682.00*	$18.682.00*
Savana 1/2 Cargo Van	69329Y	$19.107.00*	$18.107.00*
Savana 1 Ton Cargo Van	6406Y	$20.466.00*	$19.466.00*
Savana 1/2 Cargo Van	6465Y	$18.989.00*	$17.989.00*
Savana 3/4 Cargo Van	6515Y	$20.368.00*	$19.368.00*
Savana 1/2 Cargo Van	6521Y	$19.589.00*	$18.589.00*
Savana 1 Ton Cargo Van	6719Y	$21.468.00*	$20.468.00*

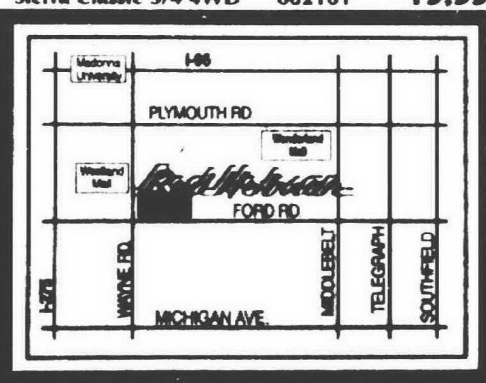

Red Holman

43 YEARS OF SALES & SERVICE!!