There's plenty for kids to do this summer to avoid boredom, B1

Thursday
June 12, 1997

Plymouth Observer

VOLUME 111 NUMBER 81 • PLYMOUTH, MICHIGAN • 80 PAGES • http://www.oeonline.com • SEVENTY-FIVE CENTS

© 1997 Suburban Communications Corporation

IN THE PAPER TODAY

INDEX

Classified Index	F4	Opinion	A16-17
Automotive	J2	Community Life	B1
Crossword	F5	Sports	C1
Jobs	G5	Calendar	C8
Real Estate	F3		
Rentals	G2		
Home & Service	H8		

HOW TO REACH US

Newsroom: **313-459-2700**
Newsroom Fax: **313-459-4224**
E-mail: **newsroom@oeonline.com**
Nightline/Sports: **313-953-2104**
Reader Comment Line: **313-953-2042**
Classified Advertising: **313-591-0900**
Display Advertising: **313-591-2300**
Home Delivery: **313-591-0500**
Cable TV Weekly: **313-953-2188**

Thomas heads back to school

■ Former school board member Roland Thomas was returned to the Plymouth-Canton Board of Education as less than 4 percent of the district's voters cast ballots Monday night.

PLYMOUTH CANTON '97 School Board Election

BY LAURIE HUMPHREY
STAFF WRITER

Roland Thomas will return to the Plymouth-Canton Board of Education as the clear winner in Monday's school election.

Thomas, who served on the board from 1982-1995, tallied 1,404 votes compared to opponents Suzanne Dershem, 637, and Carol Bollman, 427, according to unofficial vote totals.

He was unable to enjoy his early-night victory, howeve,r since he and his wife, Mary, flew down to Charlotte, N.C. to be with his mother for medical reasons. Former school board member Dean Swartzwelter represented Thomas.

"He will be calling me tomorrow (Tuesday) if he gets chance," said Swartzwelter, who sat in the board meeting room watching the results come in with about 15 other people. "Obviously, he has other concerns. His mother will be undergoing surgery at 12 p.m. tomorrow (Tuesday)."

Fifteen of 18 precincts reported by 8:20 p.m., predicting Thomas as the winner. Less than 15 minutes later, all the numbers were in and school board contenders, members and others were commenting on the poor showing of voters. With 2,513 votes not even five percent of the electorate was represented, and one-third of those votes were absentee ballots.

See related story, page 4A

"I don't know what else we could do to get people out to vote," said

Please see ELECT, A4

Stanley fever



STAFF PHOTO BY BILL BRESLER

Party down! *At midnight Saturday downtown Plymouth came alive as Red Wings fans jammed the streets celebrating the Stanley Cup win. Despite the partying, police reported few, if any, problems. A Plymouth Township youth briefly visited the hospital after falling from the hood of a car.*

Big win wings one for locals

BY KEVIN BROWN
STAFF WRITER

It's been a few days now, but plenty of local Red Wings fans were still flying high this week over their team's Stanley Cup win.

At local sports shops, Red Wings stuff sold well during the playoffs. But sales really took off after Saturday.

"We sold 180 T-shirts in an hour Sunday, it's crazy," said John Kwiecien of Trader Jack's Sports Collectibles on Forest Avenue.

When the game ended, a few hundred folks headed for downtown Plymouth, brandishing

Please see WINGS, A2

Teacher submits complaint

BY M.B. DILLON
STAFF WRITER

Canton High School teacher Ken Smith has filed an harassment complaint with Plymouth-Canton Community Schools, claiming he's been disciplined for publicizing conditions at Plymouth-Canton Educational Park.

"I am being singled out and disciplined for alleged violations of district procedures. The directives have come to me and not to other staff," said Smith.

The situation became so stressful that Smith began experiencing chest pains and respiratory difficulties while at school. The Canton resident is on leave on doctor's orders.

Smith said he mailed his complaint via registered mail to Superintendent Charles Little.

Said Little: "Ken Smith needs to be sure he uses his teaching and planning time for work-related activities."

Smith's charges will be investigated by a panel

Please see TEACHER, A14

Old Hilton makes way for seniors

BY KEVIN BROWN
STAFF WRITER

Part of the old Plymouth Hilton Hotel has come down, to make way for a new 203-unit senior citizen complex.

New owners, the PM Group of Brighton, operates four other senior housing projects under the trade name Independence Village.

Plans for Plymouth Independence Village, on Northville Road south of Five Mile Road, call for housing 152 units in the existing hotel building. A new building wing would house 51 units.

"We plan on completely gutting the existing hotel and demolishing the common areas," said Becky Phelps, director of PM Group's senior housing division.

While demolition had been planned to start in March, Phelps said there were some delays stemming from working out final details on financing the project and on how

Please see HILTON, A8

Help put some spark in July 4 fireworks

BY KEVIN BROWN
STAFF WRITER

To make for a great Fourth of July celebration in greater Plymouth, more money is needed to pay for fireworks.

Volunteers are also needed for the first ever July 4 picnic at Plymouth Township Park.

But first the fireworks: "Right now we're sending letters out, we're trying to do fund raising," said Plymouth Township Treasurer Ron Edwards.

The Plymouth-Canton Jaycees sponsor the annual fireworks show at Massey Field. Edwards said the cost has risen from $8,500 to $15,000 - yet only $2,600 has been raised so far.

Could the fireworks show be canceled? "The

Please see SPARK, A2

Let's celebrate!



STAFF PHOTO BY BILL BRESLER

Dual celebration: *Canton graduate Andy Jones celebrated both his graduation and the Stanley Cup For more on graduation, please turn to page A19.*

Victims of flood given 'tools from the heart'

Volunteering

BY DIANE HANSON
SPECIAL WRITER

Sharon Shemon has looked into the human faces of the flood disaster in North Dakota. She has seen the devastation and the need reflected in those faces and, thanks to the kindness and generosity of folks in the Canton and Plymouth communities, she has seen the gratitude of compassion.

"It was incredibly humbling," said Shemon, a Plymouth resident, of her experience handing out needed supplies. "All of a sudden, everybody was the same. It didn't matter where you worked, what your income was, where your neighborhood was. Nothing mattered."

What did matter was that people in the Red River Valley area who lost so much in the devastating flood earlier this year received some of the supplies they needed.

Shemon organized the Plymouth-Canton drop-off site at Pioneer Middle School nearly a

Please see FLOOD, A3

Have you seen Bob? Family is looking for him

BY VALERIE OLANDER
STAFF WRITER

One Canton family is asking residents in the Warren and Lilley area to be on the lookout for a treasured family pet. Their cockatoo flew the coup last Thursday.

Bob is white with yellow feathers jutting upright on its head. He also has orange cheeks.

"He was on my shoulder when I opened the door for my daughter to go outside," said Kimberly Reagin.

Bob took the opportunity to escape to freedom. It was his first flight in the great blue yonder soaring over the Reagin's fence and three houses away before it came to a landing.

"I saw it down the street and tried to catch it. I didn't think it could fly," she said.

Bob's wings had been clipped before they bought it, but the first-time bird owners didn't know that the feathers grow back. Besides, Bob only made short winged hops

Please see BOB, A8

Wings *from page A1*

brooms driving up and down Main Street and hanging out around Kellogg Park.

"There were a lot of people celebrating, we did call in some extra personnel when we realized we were being visited by a large number of people," said Plymouth Police Chief Bob Scoggins. No tickets for disorderly conduct were issued and no arrests made.

A teenager celebrating the Stanley Cup victory was treated and released from St. Mary's Hospital after he fell from the hood of a car driven by a friend, Plymouth Township police said. The incident happened at Mayflower Drive.

Plymouth's Fred Hill Briefcase Drill Team was invited to perform in Tuesday's downtown parade celebrating the Red Wings victory.

Dana Zak, who has worked as much as 75 hours a week selling souvenirs from a tent at Main and Mill streets, said that on Sunday, "There were maybe 25 or 30 people in my tent tearing things apart."

By Monday, those "Western Conference Champion" T-shirts - fresh and new just a week ago - seemed like relics from the past. New T-shirts for sale included some emblazoned with "Legion of Broom" and "I was a Wings fan before it was cool."

Zak ran out of most items on Sunday, but said she expected a UPS shipment Monday.

On Monday, Dan Patrick, was at the stand buying a black T-shirt which depicted a Stanley Cup ring with a Red Wing wheel on it. "I bought a flag last week," said Patrick, who works in Plymouth.

"I'm kind of a fair weather fan, definitely into it now," he said, smiling.

Of the post-Cup excitement, Patrick said, "I hope it never dies. It will eventually die down, but when they raise the Stanley Cup banner next year that's going to be huge."

"It's a lot of fun," he said.

Tim Droege, who works in Plymouth, asked Zak for a Steve Yzerman jersey. "I've got tons of stuff - but no Yzerman jersey," he explained.

Zak said she's barely had time to see any games, as there has been plenty of work to do after hours -inventory on T-shrits, jerseys, hats, pins, car flags, earrings and more - and counting the money from sales.

Kwiecien earlier placed a big order for items celebrating the Cup win, contingent on the Red Wings actually winning. "We're going to have just about everything they make from shot glasses to bumper stickers to wrists watches, car flags and window banners," he said.

The priciest items are lambskin leather jackets commemorating the Cup win at $1,500 a pop.

Among customers this week, "It's high emotion, it's like Christmas," he said. When might the euphoria die down? "Hopefully never," Kwiecien said.

Local Jaycees win awards

The Plymouth-Canton Jaycees received a number of awards at the recent annual state meeting for Jaycees chapters in Romulus.

Among the honors, the Plymouth-Canton chapter was cited for achieving:

- Top membership development and community fundraising in its population division;
- Top member services and membership recruitment – single project entry for population division;
- International involvement;
- Comeback Chapter of the Year
- Member services and membership recruitment – overall single project for the year.

The Plymouth-Canton Jaycees also ranked fourth in the state in the Parade of Chapters.

Also, outgoing president Kathy Pumphrey received the David Lichwala Memorial Award for being one of the top 20 chapter presidents in Michigan.

PLYMOUTH•CANTON JAYCEES FIREWORKS

I would like to donate $_____ to help the Jaycees provide fireworks to celebrate Independence Day, July 4.

Name:

Address:

Phone number:

Please mail coupon and check to:
Plymouth-Canton Jaycees
P.O. Box 700105
Plymouth, MI 48170

Spark *from page A1*

Plymouth-Canton Jaycees have always raised the money in the past and it will happen again," Edwards said.

Businesses or others seeking to contribute can call Edwards at 420-2949 or send checks made out to the Plymouth Canton Jaycees to the Jaycees at post office box 700123, Plymouth 48170.

Meanwhile, the public is invited to the July 4 picnic from 11 a.m. to 5 p.m. at Plymouth Township Park at Ann Arbor Trail at McClumpha.

There will be hot dogs, soda, popcorn and potato chips at minimal cost and plenty of activities.

They include a tug of war pitting Plymouth Township police against Plymouth Community Fire Department firefighters, a bike decorating contest, a fishing contest at the pond, ice cream making contest and baseball. There will be prizes for many activities, Edwards said.

This event is being put on by the township government, with help from donations.

"It should be a fun day to bring out a blanket and chairs and let your kids have a good afternoon," Edwards said.

Anyone wanting to volunteer to help run activities or otherwise help with the event can call Edwards or Township Clerk Marilyn Massengill at 453-3840.

CANTON TOWNSHIP PLANNING COMMISSION
CHARTER TOWNSHIP OF CANTON
NOTICE OF PUBLIC HEARING

PROPOSED AMENDMENT TO THE ZONING ORDINANCE OF THE CHARTER TOWNSHIP OF CANTON, WAYNE COUNTY, MICHIGAN.

NOTICE IS HEREBY GIVEN pursuant to Act 184 of the Public Acts of 1943 of the State of Michigan, as amended, and pursuant to the Zoning Ordinance of the Charter Township of Canton that the Planning Commission of the Charter Township of Canton will hold a Public Hearing on Monday, July 7, 1997 in the First Floor Meeting Room of the Administration Building, 1150 S. Canton Center Road at 7:00 p.m. on the following proposed amendment to the Zoning Ordinance:

PERAKIS/GENERAL DEVELOPMENT REZONING - CONSIDER REQUEST TO REZONE PARCEL NO. 138 99 0008 000 FROM C-1, VILLAGE SHOPPING, TO RP, RESEARCH PARK DISTRICT. Property is located on the northwest corner of Michigan Avenue and Lilley Road.

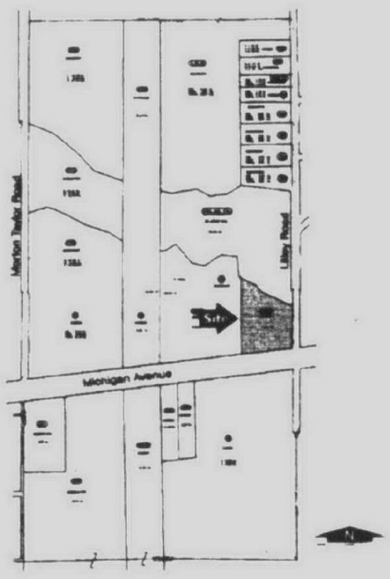

Written comments addressed to the Planning Commission will be received at the above address up to the time of the hearing.

VIC GUSTAFSON, Chairman

Publish: June 12 and 26, 1997

L737834

CHARTER TOWNSHIP OF CANTON
NOTICE TO BIDDERS

The Charter Township of Canton will accept sealed bids at the Office of the Clerk, first floor, 1150 Canton Center Road S., Canton, Michigan 48188, until 10:00 a.m., June 26, 1997 for the following:

PHONE SYSTEM FOR PUBLIC SAFETY ADDITION AND NEW FIRE STATION

Bid specifications are available in the Finance and Budget Dept. Canton Township reserves the right to reject any or all bids. The Township does not discriminate on the basis of race, color, national origin, sex, religion, age or disability in employment or the provision of services.

TERRY G. BENNETT, CLERK

Publish: June 12, 1997

LT37839

Plymouth Observer O&E

(USPS 436-360)

Published every Sunday and Thursday by Observer & Eccentric® Newspapers, 36251 Schoolcraft, Livonia, MI 48150. Periodical postage paid at Livonia, MI 48151. Address all mail (subscription, change of address, Form 3569) to P.O. Box 3004, Livonia, MI 48151. Telephone 591-0500.

HOME DELIVERY SERVICE

Newsstands	per copy, 75¢
Carrier	per month, $3.60
Carrier	per year, $43.20
Mail	yearly, $55.00

All advertising published in the Plymouth Observer is subject to the conditions stated in the applicable rate card, copies of which are available from the advertising department, Plymouth Observer, 36251 Schoolcraft, Livonia, MI 48150. (313) 591-2300. The Plymouth Observer reserves the right not to accept an advertiser's order. Observer & Eccentric® ad-takers have no authority to bind this newspaper and only publication of an advertisement shall constitute final acceptance of the advertiser's order.

66446

READER SERVICE LINES

Observer Newsroom E-Mail

- Readers can submit story suggestions, reactions to stories, letters to the editor or make general comments to any member of our news staff through E-Mail via the Internet at the following address: *newsroom@oeonline.com*.

Homeline: 313-953-2020

- Open houses and new developments in your area.
- Free real estate seminar information.
- Current mortgage rates.

Classified After Hours: 313-591-0900

- Place classified ads at your convenience.

Circulation Department: 313-591-0500

- If you have a question about home delivery or if you did not receive your paper, please call one of our customer service representatives during the following hours:

Sunday: 7 a.m – Noon
Thursday: 8 a.m. – 6 p.m.
Monday, Tuesday, Wednesday and Friday: 8 a.m. – 5:30 p.m.

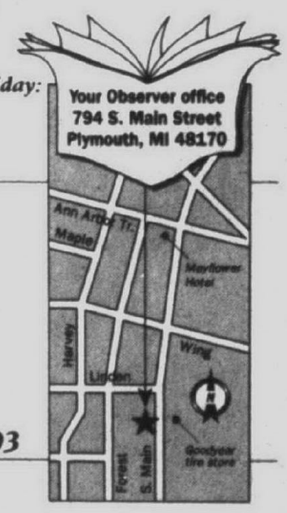

Fax Line: 313-953-2288

- You can use a MasterCard or Visa to access the following information from our classified ads. This service is available by noon Wednesday and Saturday:

Item No. 9822:

Vehicles: used trucks, vans and all makes of automobiles. Cost: $39.95

O&E On-Line: 313-591-0903

- You can access On-Line with just about any communications software – PC or Macintosh. On-Line users can:
  - *Send and receive unlimited e-mail.*
  - *Access all features of the Internet – Telnet, Gopher, WWW and more.*
  - *Read electronic editions of the the Observer & Eccentric newspapers.*
  - *Chat with users across town or across the country.*
- To begin your On-Line exploration, call 313-591-0903 with your computer modem. ***At the login prompt, type: new. At the password prompt, press your enter key. At the key prompt, type: 9508.***

On-Line Hotline: 313-953-2266

- If you need help, call the On-Line Hotline at the number above.

THE Observer NEWSPAPERS

CBC MPA SNA 1996 General Excellence Award

94210

Downtown Plymouth • Saturday, June 14th

5am-6am 50%OFF | 6am-7am 40%OFF | 7am-8am 30%OFF | 8am-9am 20%OFF | 9am-10am 10%OFF

SUNRISE SALE

Penniman Gallery
Sunrise Discounts on Selected Items
Jewelry • Pottery • Glass
Wall Art • Garden Items and more
827 Penniman Ave • Downtown Plymouth
(313) 455-5531
LT 37530

Scoop Up Big... SAVINGS
15% OFF IN STOCK MERCHANDISE ALL DAY!
During our Ann Arbor Trail Road Repair Sale!
Member American Gem Society
D&D Bush Jewelers
Family Owned & Operated Since 1944
Donald E. Bush Graduate Gemologist
509 W. Ann Arbor Trail • Plymouth • 453-3030
LT 37534

Sunrise Sale
EVERYTHING IN THE STORE!
• 5 am-6 am ..... 40% OFF
• 6 am-7 am ..... 35% OFF
• 7 am-8 am ..... 30% OFF
• 8 am-9 am ..... 25% OFF
• 9 am-10 am ..... 20% OFF
* EXCLUDING BRAMBLE FURN. CO. - 20% OFF
The Velvet Plum
distinctive designs
595 Forest at Wing • (313) 207-0666
LT 37543

NAWROT
Pendleton Shops
RISE & SAVE!
* Selected Apparel Only
5 a.m. - 6 a.m. 50% Off
6 a.m. - 7 a.m. 40% Off
7 a.m. - 8 a.m. 30% Off
10 a.m. - 6 p.m. 20% Off
470 forest • downtown plymouth
(313) 459-0440
LT 37540

Select Stock of SPRING & SUMMER MERCHANDISE on Sale for SUNRISE SALE!
5 A.M.-6 A.M. • 6 A.M.-7 A.M. • 8 A.M.-9 A.M.
50% OFF 40% OFF 20% OFF
ALL SALES FINAL
Minerva Dunning's
500 FOREST AVE • DOWNTOWN PLYMOUTH
453-0080
Plenty of free parking in rear of store
LT 37543

NATIVE WEST
Unique American Southwest Art
invites you to Plymouth's
SUNRISE SALE
Saturday, June 14th, 1997
50% off 5 am-6 am
40% off 6 am-7 am
30% off 7 am-8 am
20% off 8 am-6 pm
(on selected merchandise)
863 W. Ann Arbor Trail • Plymouth • 313-455-8838
LT 37538

Flood *from page A1*

month ago as part of a greater metro-Detroit effort to bring necessary materials to those who needed them in Grand Forks, N.D.

And she's doing it again.

Because of the tremendous need Shemon witnessed, she vowed to return to North Dakota with more supplies. This time she has linked up with Catholic Disaster Response to provide "Tools from the Heart."

Donations of any kind of tool, new or used and working, that would be needed for building, remodeling or repairing a house will be gladly accepted. A semi-truck, trailer, fuel and driver are being provided by Rush Trucking of Wayne. The trailer will once again be parked in the Pioneer Middle School parking lot on Ann Arbor Road, west of Sheldon.

Donations will be accepted 2 - 8 p.m. seven days a week until June 24. Shemon said the tools will be taken to a Grand Forks tool-lending facility in and will be set up much like a library. People will take out needed tools, complete the work, and return them for someone else to use. The tools will never be sold or rented, but may be donated to other disaster areas as needed or eventually to Habitat for Humanity.

It is anticipated the tools will be needed in the Grand Forks area for the next two-to-five years. "The greatest part of the project is that this is absolutely what they need," Shemon said. "We're not thinking about what we need to get rid of. That's what giving is about. It's about meeting someone else's needs, not your own." For more information call: (313) 455-9112.

On the first trip, Shemon's husband, Dan, estimated that Plymouth and Canton residents donated enough goods to fill about half of a semi-trailer, as well as Shemon's mini-van, with seats removed, and a 24-foot moving trailer.

"I don't think there was an empty inch," said Sharon Shemon. Impressed by the communities' generosity, she said, "They far, far, far exceeded my expectations."

Shemon's son, Aaron, 16, accompanied her on the trip to Grand Forks and helped distribute goods along with several members of Shemon's family who live in North Dakota. They found a place high and dry in the South Forks Mall parking lot and literally opened the truck and handed out supplies.

"When we started giving people things and we said, 'It's just for you,' some people cried,' Shemon recalled. "Some wouldn't take it. Some said, 'I'll send a friend back. I still have a job, but my neighbor doesn't.'" One man told Shemon, "I was in the grocery business my entire life. I didn't ever think I'd find myself standing here taking hand-outs."

Another woman came up to Shemon with just a few items she had chosen in her bag and asked why they were doing this. Shemon told her there were some people in Michigan who cared and wanted to help. The woman began to cry and Shemon asked if there was anything else she needed. According to Shemon, "She said, 'Honey, I just need a hug. I haven't had a bath in a while but will you hug me?'" Shemon said she hugged the woman and they both cried.

It took 13 workers less than three hours to distribute the supplies from the 24-foot truck (the large semi-trucks were unloaded at other specified docking areas).

When they had handed out the last of the supplies, they began touring the flood-stricken areas. "The longer we drove, the worse it got," said Shemon.

They saw appliances, furnaces, hot water heaters, cribs, computers, anything destroyed by the sewage-laden waters, piled by the side of the roads. "It smelled like sewage," recalled Shemon. "If you got out, it was slippery. It was gross and smelly. I took videos and when I look at the videos, I smell that smell. These people lost anything that was touched by the water."

Shemon said rebuilding in some neighborhoods has started. "The closer to the river, the greater the devastation," she said. "Parts of the city are back to normal. Parts are in the rebuilding phases. Parts are still in the cleaning phases. Parts are waiting to know if they're being condemned and bulldozed or not."



STAFF PHOTO BY BILL BRESLER

Helping: *Carl Owens donated a stack of cardboard boxes to the North Dakota flood relief. Volunteer Roy Banks loads them in the semi-trailer. Donations of tools are accepted 2-8pm daily.*

Plymouth foster parents are needed for respite care program

BY VALERIE OLANDER
STAFF WRITER

Canton and Plymouth families are needed to be part-time foster parents to children who live in the area. The children will be placed in the home on a short term basis — from one to 14 days.

The Planned Family Respite Program is voluntary for the biological parent and designed as a therapeutic tool for those seeking services through Detroit-Wayne County Community Mental Health.

"We like to place them in the same neighborhood where they live so they can go to the same school or be in familiar surroundings. We have a number of referrals from Canton, Plymouth and western Wayne County, but we don't have the homes to place them," said Rachael Larose, Respite recruiter for Catholic Social Services.

Currently, there are 35 kids who need to be placed in western Wayne County.

The Respite program keeps the family together rather than having a child removed from their home through an order of the court, which is typical in general foster care.

"When a child is removed from the home and put into foster care it's almost like a death for the child, even if they've been abused or neglected... foster care is a much needed system in many cases, but it's heartbreaking for the child," said Cindy Lozon, Respite coordinator for Catholic Social Services.

The Respite program allows the parent and licensed foster care provider to work together as a team for the benefit of the child, whereas there wouldn't be any communication in a foster care situation. It basically gives the parents and child a reprieve from a situation that could ultimately end in abuse, said Lozon.

"The child could be ADD or ADHD or have behavior that causes stress which could lead to abuse from the parent," she said.

By giving the parent and child time out from each other is a therapeutic approach that often results in better behavior from the child and better coping skills for the parents, said Lozon.

For more information call Larose at 883-7441.

PLYMOUTH PIPELINE

Good Morning USA

About 400 bleacher seats are available for the new Plymouth Fourth of July parade, scheduled to start at 7:30 a.m.

Tickets for the bleacher seats, at Penniman and Main and Church and Main, include pre-parade entertainment and a personal parade pack including a visor, shaker, flag, rubber nose and megaphone. Bleacher creatures are invited to use the items at strategic times, as directed by bleacher hosts and hostesses.

Participants will also be led in chants of "USA, USA" and in patriotic songs. Groups of 25 or more will be guaranteed seats together.

Among the parade's 75-plus entries are the Emerald Knights Drum and Bugle Corps, Michigan Colonial Fife and Drum Corps, Red Garter Dixieland Band, Cabar Feidh Pipe Band, Plymouth High School Band, Catholic Central High School Drum Line, Plymouth Fife and Drum Corps, Michigan Scottish Pipe Band and Plymouth Community Band.

Tickets are available at the Plymouth Community Chamber of Commerce, 386 S. Main St. or by calling 459-3733.

Beautification award nominations

The Plymouth Community Chamber of Commerce is seeking nominations for the annual beautification awards.

Winners during the six-year history of the awards program have included every type of business, from small retail to larger corporations. Nominations are in three categories: renovation, landscaping and new construction.

Nominated businesses must be in Plymouth city or township. To nominate, contact the chamber at 386 S. Main, Plymouth, 48170, 453-1540 or by faxing 453-1724.

Cub Scouts donate

Cub Scout Pack 863 and Scoutmaster Duane Zenner recently presented $500 to the Plymouth District Library Youth Department, from proceeds of a bottle and can drive.

The money will pay for books to update the libraries scouting collection including handbooks and merit badge books. Books are also to be selected of general interest appropriate to the pack members age group.

The library staff reports they appreciate the community service, as many children will benefit from their gift.

Building projects

Among building projects presented to the Plymouth Township Planning Commission May 21, the commission recommended township trustee approval the 63-unit Woodlore South Subdivision north of Joy Road, south of Woodlore Subdivision, east of Beck Road and west of Westbriar Subdivision No. 1.

Planning commissioners also approved a final site plan for a Coffee Express drive-through kiosk in Metro West-Beck Road Subdivision and extended site plan approval for Independence Village of Plymouth west of Northville Road, south of M-14 and north of Hines Drive.

Recreation survey

Plymouth Township trustees on Tuesday approved spending $8,000 to hire Schoolcraft College to perform a recreation survey sought by both city and township officials.

Officials say the survey results should give them some ideas on how much recreation residents want government to provide. The township government is paying for the survey, as part of a deal struck with the city to not raise some recreation fees charged to township residents.

Township trustees had earlier hired Human Synergistics of Plymouth Township to do the survey. But Township Supervisor Kathleen Keen McCarthy said that firm has a backlog of other work to complete.

Survey results are to be ready by August.

More city sidewalk work needed

An inspection of city sidewalks in preparation for this year's sidewalk repair program shows more work is needed than originally anticipated.

While sidewalk improvements are mainly paid by abutting property owners, City Manager Steve Walters said the city's contribution toward sidewalk work is now estimated at nearly $32,000, up from the $20,000 originally estimated. The extra money is available in the city budget, officials said.

Wear safety helmets and win

Plymouth Township police have a treat for kids who wear their safety helmets this summer.

Youths 16 years of age and younger who are found wearing a helmet while biking or in-line skating in Plymouth Township will be given a ticket. And that's good.

Kids will be able to redeem the tickets for a free scoop of ice cream at the Baskin Robbins store on Ann Arbor Road in Plymouth Township.

The fun doesn't stop there. Kids can then return a portion of the ticket with their names and address for an opportunity to win four $10 gift certificates from the Trading Post sports shop, 12 $1 Canton Cinema passes to be awarded to six people, five $10 gift certificates from Blade Sports, 10 $5 gift certificates, including a Schwinn mountain bike from Jerry's Bike Shop. The tickets and promotional material has been donated by Alphagraphics of Canton.

Kids will find out if they are the winners when the police have the program raffle during Plymouth's Fall Festival. r

"We try to give away a bike at the very end," said Plymouth Township officer Jamie Senkbeil. "There will be a bucket at the police department to put their tickets in for the raffle."

This is the program's second year. And so far, officers love it. "It was wonderful. It was one of the better programs we put together. We get to know the kids."

The Plymouth Township Police Department has formed the partnership with members of the business community to promote safe biking and blading in the Plymouth Township area. "We hope to increase the positive contacts that the police have with kids in the community," Senkbeil said.

A total of 5,500 fliers have been given out to children attending elementary and middle schools to get the word out.

The program will begin June 13 through the first week of September.

Beautiful Moosic



Saturday, June 14
Shows at 3 & 6pm

Join the fun with Marc Thomas and Max the Moose
as they make Beautiful Moosic and sing Happy Songs for Kids.

WONDERLAND MALL

Featuring over 100 fine stores and services including Montgomery Ward, Target, OfficeMax and Service Merchandise. Plymouth at Middlebelt • Livonia • (313) 522-4100 SCHOSTAK

LT37211

Coming Soon - Jeepers - For Family Entertainment!

Education pays off; election has fewer 'undervotes'

BY LAURIE HUMPHREY
STAFF WRITER

It may have seemed like overkill to some, but explaining the new voting system to every voter as they walked in the door Monday paid off at the end of the night.

There were only 41 undervotes, or tainted ballots, in the Plymouth-Canton School Board race. That number compares to over 700 in the March election, where voters were asked to approve a $79.7 million bond issue for school construction, computers and buses. The issue passed by 96 votes, and is being contested in Wayne County Circuit Court by voters who feel the issue should be voted on again.

Voters who stepped in to any one of the district's 15 precincts June 9 were briefed by precinct workers on the new touch-screen voting system. Those who needed additional help were encouraged to watch a short video, which played continuously throughout the day.

"I think it is real important that they are going through the steps," said Ruth Everrett, of Canton Township. She and daughter, Jill, who was happy to see that workers went as far as making sure people pushed the "vote counted" button, voted at Precinct 13, Canton High School.

"It's very easy," commented Fred Andres, another Precinct 13 voter, about the touch-screen system. "It's also more efficient."

Lois Andres feels the new system is better than the punch system. "It's easier to correct your mistakes, although I wonder if it works." Some voters are concerned at not being able to see a confirmation screen before their vote is tallied.

"There is no way of being assured that they have done it right, and that is why we have been giving them step-by-step instructions," said Russ Ash, chairperson of Precinct 1, Central Middle School. The hope is that precinct workers will prevent someone from making a mistake.

Paul Nastoff of Plymouth voted at Precinct 1, and he said he received good instructions.

"But I still don't understand. I'd throw the new system in the garbage."

Sandy Wilcox, another Precinct 1 voter, said she liked the new system, but more importantly she liked getting instruction on the system.

Bob Steinebach prefers the new system saying, "I was awful leery of the older system. It seems like this one would be more tamper proof."

Mike Conte, who voted at Precinct 15, Pioneer Middle School, described the new system as "quick" and "user-friendly".

Editors note: People who cast a ballot for the Plymouth-Canton school board race, but did not enter a vote for the Schoolcraft College board race created two undervotes for the Schoolcraft race. Neglecting the second question did not affect votes cast for the local race.



PHOTO BY RON PONKEY

Election night: *Watching the numbers roll in as precincts were counted are candidate Suzanne Dershem with Monica Pecoraro (right). Christina Baier is at left with arms folded.*

Elect *from page A1*

school board president Mark Horvath, citing one school in particular. "There were 78 votes cast at Bentley. We've had board meetings where there are 78 Bentley parents in the audience...recently!"

"It's kind of disappointing," agreed Dr. John Hoben, former school superintendent. "I don't know what else you can do...I guess you can send flyers home with the kids and put signs on every corner."

He pointed out however, that such extremes are not necessary to get parents motivated for band or sports activities.

"I wish there was as much feeling for English or chemistry," he said. "Our values have to change in this country."

Dave Artley, whose decision not to seek reelection created the open seat, was "disappointed by the turnout, but not surprised."

"There was no ballot issue," he offered as an explanation for voter apathy. "As a result, you have a very minuscule amount of people determining the fate of 15,000 kids for the next four years."

Candidate Suzanne Dershem was also upset by the voter turnout.

"I voted early this morning and then went to work," she said, adding that only the election workers were there with her.

Looking back on the hours spent making phones calls, putting up signs, attaching literature to door knobs and mailing information to absentee voters, "We tried" was about all she could say. "It's not the candidates (who didn't work hard enough)."

Candidate Carol Bollman was so frustrated with voters that she didn't bother to watch the results coming into the board office. Instead, she sent her son.

"I was at Fiegel around 1 p.m. and they had eight voters," she said with disgust. "For those people who didn't go vote, you get what you deserve!"

"It's pathetic," she continued. "When people start complaining that the community isn't getting the education that they want, they have to ask themselves 'Did I vote?'"

While both women feel the community let them down, even the committees which endorsed them individually, they have no intention of "returning the favor."

Dershem will continue to volunteer time at Bentley, where her child attends school and Bollman will fulfill her commitment to the Plymouth-Canton Community Schools Housing and Facilities Committee.

As for Thomas, his top priority will be implementing the approved bond issue slated for new schools, computers and buses. "That is once it gets out of the legal system," said Swartzwelter. "His second goal will be to improve communications with the staff, especially at the park (PCEP).

Father's Day SALE!

SHORTS JACKETS SLACKS SUITS KNITS SPORTSHIRTS SPORTCOATS GOLF SWEATERS

KLEIN'S
NEWBURGH PLAZA
37205 W. SIX MILE ROAD
AT NEWBURGH ROAD
LIVONIA (313) 591-8244
OPEN MONDAY THRU FRIDAY 10AM TO 9PM
OPEN SATURDAY 10AM TO 6PM
ALL MAJOR CREDIT CARDS ACCEPTED

Thanks



Dad!

Remember growing up, you thought your dad could do anything?
Sort of your own personal Superman. The all-around guy who helped break in your baseball mitt with countless games of catch and took the training wheels off your bike.

So why not say thanks for all the little things he does that really make a big difference.
Come to Laurel Park Place and find something special for a pretty terrific guy.

Laurel Park Place
For the essentials of summer, spend a day at the Park.
Featuring Jacobson's, Parisian and seventy other specialty shops.
Monday–Saturday, 10 a.m.–9 p.m. • Sunday, noon–5 p.m. • West Six Mile & Newburgh Roads in Livonia • (313) 462-1100
SCHOSTAK

Ameritech
presents
americast™
and
Customer Appreciation Day

What: *americast* is now available in your area. americast is enhanced cable television created just for you. We will be holding a *americast* kick-off party and Customer Appreciation Day complete with hot dogs, ice cream, & fun.

Where: **Ameritech Cellular Center at 620 W. Ann Arbor Rd. in Plymouth.** (Between Lilley Rd. and Main Street).

When: **June 14th, 1997. Between the hours of 11:00 a.m. and 4:00 p.m.**

Why: Just because we are so excited to bring you this new product that we know will be just right to fit your cable needs.

TO FIND OUT MORE ABOUT *americast* JOIN US ON JUNE 14TH
OR
IF YOU CAN'T WAIT UNTIL THEN GIVE US A CALL NOW AND WE CAN GIVE YOU ALL THE EXCITING DETAILS!!!

Ameritech Cellular & Paging • (313) 451-0720

C'mon out and join the fun and find out what americast cable is all about!
americast may not be available in all areas

Court to decide who gets how much in school case

BY TIM RICHARD
STAFF WRITER

Local property taxpayers – not school districts – are entitled to the hundreds of millions the state must cough up under a Michigan Supreme Court order, says Dick Headlee.

"The money should go back in the form of tax relief. It should not be a local government windfall," said Headlee from his retirement home in Utah, where he got word of the high court's decision far ahead of reporters.

He said property owners made up the shortfall in state funds through higher millage rates; therefore, property owners should get any money the high court awards.

"And it opens up the filing cabinets for local government claims. There are 450 files in the bowels of the bureaucracy (in which local units claim the state owes them money for mandating services without paying for them). The Local Government Claims Review Board met in 1985 for its first and only meeting."

At least 84 mostly suburban school districts are entitled to recover. Local public school districts who filed as plaintiffs in the case include Livonia, Plymouth-Canton, Redford Union and South Redford.

Many others weren't part of the suit — like Garden City — but have filed claims. Total estimates range from $500 million to $3.5 billion.

The Supreme Court issued a two-page order late Tuesday, saying the state owes money to the school districts for failure to pay the state's share of special education and special ed transportation, as required by the 1978 Headlee amendment to the Michigan Constitution. The state also must pay the districts' attorneys' costs.

■ The school districts' big win is certain to result in a legislative debate over how to pay off the claims.

Headlee was a Farmington Hills insurance executive when voters 19 years ago approved the lengthy amendment to Art. 9 that bears his name. Sec. 29 prohibits the state from requiring "a new activity or an increase in the level of any activity. . . beyond that required by existing law. . . unless a state appropriation is made and disbursed to pay the unit of local government. . ."

In 1980 Donald Durant of Warren Fitzgerald School District filed the suit, argued by Birmingham attorney Dennis Pollard, saying the state shorted them, particularly on special education. The suit became know as "the Durant case."

The Supreme Court gave the parties 21 days to file briefs on the question Headlee raised plus these other questions:

- "If a remedy should include monetary relief."
- "What would be a reasonable schedule of payments?" – implying it could be scheduled over several years.
- "Should any monetary remedy include interest. . .?"
- "Should the state be given credit for federal funding received by the local units. . .?"
- How far back in time should the payments go?

The high court said it would issue its opinion after the supplemental briefs have been filed.

"I've been called a jackass by two different governors," said a gleeful Headlee , referring to William Milliken (1969-82) and James Blanchard (1983-90), "and the third (John Engler, since 1991) is probably thinking the same thing to himself.

"I encouraged Engler to settle this one," said Headlee, the 1982 Republican gubernatorial nominee against Democrat Blanchard. Whether the state can come to terms with Pollard and the school districts remains to be seen.

Effect of the high court order was to uphold the Court of Appeals, which in turn upheld the findings of a "special master," Wayne Circuit Judge James Mies, now of Plymouth Township. Mies was handed the case after the first special master, Macomb Circuit Judge George Deneweth, died several years ago.

The school districts' big win is certain to result in a legislative debate over how to pay off the claims. The lowest estimate, $500 million, is about 6 percent of one year's general fund budget; the highest, $3.5 billion, is about 40 percent of a year's GF budget.

Lawmakers face two questions:

Should they, as an Engler administration official has suggested, reduce the problem by reducing how much special ed the state mandates? The federal government mandates special ed from ages 3 to 21; the state, from birth to 26. Parents of special ed students for months have been warning legislators against cutting service.

Incumbents re-elected at Schoolcraft

Voters in the Schoolcraft College district re-elected Monday two trustees to six-year terms.

Carol Strom received 9,542 votes, while Richard DeVries received 8,633 votes. The unopposed candidates were elected to serve until 2003. Their terms begin July 1.

Schoolcraft's district includes the K-12 districts of Clarenceville, Garden City, Livonia, Northville, Plymouth-Canton, and part of Novi Community Schools.

CLEARANCE CENTER
BLOWOUT!
Good Price. Good Furniture. Good Idea.

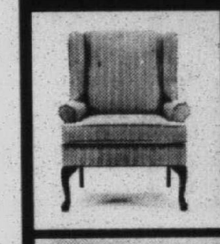

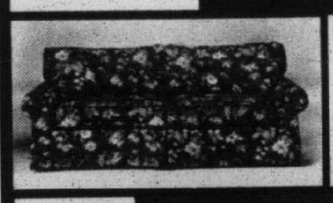

At Newton's Clearance Center, low prices never mean low quality. They just mean you're getting the very best deals on high quality distinguished furniture. All the time.

Save 40-80% on everything - sofas, sectionals, chairs, recliners, dining sets, bedroom sets, mattresses and box springs, stereo cabinets, tables, lamps and accessories.

Only the best names like Bernhardt, Norwalk, Broyhill, Lexington, Stanley and Lane - all greatly reduced.

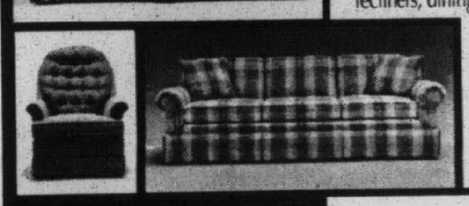

SAVE! 40-80%

Newton
FURNITURE CLEARANCE CENTER

Livonia • 30411 Schoolcraft • (313) 525-3999
On Jefferies I-96 Service Drive Between Merriman & Middlebelt
Monday - Saturday 10-6, Sunday 12-5 • Visa, MasterCard, Discover, Newton Revolving Charge

The Wonderful
POOL & PATIO CENTER!
Lowest prices are just the beginning – Come in and be surprised!





Cornwell Pool & Patio carries the nation's most elegant brands and models of outdoor furniture – Winston, Grosfillex, Homecrest, Hatteras, Woodard wrought iron and aluminum ... and more!



Discover the comforts of outdoor living. Come in now for summer savings.

OUR 35th YEAR

ANN ARBOR
3500 Pontiac Trail
Ann Arbor, MI 48105
313/662-3117

CORNWELL pool & patio

PLYMOUTH
874 W. Ann Arbor Rd.
Plymouth, MI 48170
313/459-7410

Store Hours: Mon., Tue., Thurs. & Fri. 10-8; Sat. 10-6; Sun. 12-4; Closed Wed.

ladies'
designer and bridge
clearance
enjoy fabulous savings on our finest ladies' apparel now!
hurry in for the best selection.
33% to 50% off original prices
Jacobson's

semi-annual
men's clothing
clearance
get great savings on our finest seasonal and year-round men's apparel.
hurry in for the best selection.
save up to 33% off original prices

- suits
- sportcoats
- tailored trousers
- shirts and ties
- shoes

Jacobson's
Birmingham (810) 644-6900
Livonia (313) 591-7696
Rochester (810) 651-6000

City officials cast vote for new election equipment

Goodbye voting machines, hello Optiscan.

On the recommendation of Plymouth City Clerk Linda Langmesser, city commissioners agreed to buy five Optiscan machines, which read paper ballots.

The cost for the purchase, which includes 35 voting booths, is $35,000, from Business Records Corp. of Chicago.

City voters starting in November will use a marker to connect arrows on paper ballots that are put in envelopes and fed into the Optiscan machines

"The election worker can inform you immediately if you under voted or over voted," Langmesser said. "You can correct it right there so you don't lose any votes."

She said city officials started thinking about replacing voting machines two years ago, as the machines were expensive to repair and hard to find parts for as they are outdated.

To count votes, Langmesser said, the election worker presses a button on the machine and gets a tally.

Is this system easy for voters to use? "I think so. Election workers are going to have training sessions - it's basically connecting arrows," she said.

Some voting system options Langmesser rejected include Microvote, a scrolling ballot system, and the Unilect touchscreen system chosen by Plymouth Township and the Plymouth-Canton schools.

The school district had plenty of problems with the system March 22 in a school bond vote as 716 votes were lost.

"I was uncomfortable with the company being so new and not having any backup support for problems," Langmesser said.

PCAC announces its annual recipients of Fine Arts Camp and performance arts awards

The Plymouth Community Arts Council is pleased to announce the 1997 recipients of the Fine Arts Camp and Performing Arts Scholarship Awards.

The $1,000 Joanne Winkleman Hulce Interlochen Arts Camp Scholarship to eight week program is awarded to: Jennifer Lindquist (9th grade, flute); Honorable Mention, Lisa Garcia (11th grade, clarinet). The $350 Margaret E. Wilson Scholarship for the Performing Arts is awarded to: Tim Brady (graduating senior, piano) who plans to attend the University of Michigan majoring in piano and composition.

The six $100 Jeanet M. Allison Fine Arts Camp Scholarships are awarded to: Kellie Drinkhahn (9th grade, vocal); Ross Huff (10th grade, trumpet); Kristin Melllian (9th grade vocal); Susan Merenda (6th grade, drama/creative writing); Aaron Shemon (11th grade, saxophone) and Abe Thurtell (7th grade bassoon).

Certificates of recognition and cash awards will be presented at the annual Arts Awards Festival to be held at the Joanne Winkleman Hulce Center for the Arts on June 4, 1997, at 7 p.m.

The judges for the two-day competition were: Karen Chapin (vocal and instrumental); Jane Kovacs (vocal and instrumental) Teri Stonerook (vocal and instrumental); Jennifer Tobin (dance and drama); and Judy Slade (vocal and drama).

The Plymouth Community Arts Council (a non-profit organization) sponsors art education programs such as art classes for children and adults, teacher assistance grants, student fine arts awards and scholarships, and classroom presentations of art and sculpture.

The council offers a youth theater program, an extensive art rental gallery, and special presentations of music, drama and film. Community events include the summer Music in the Park program, the annual Artists and Craftsmen Show, and the winter dinner theater performance. The Arts Council has served Plymouth and surrounding communities for more than 27 years.

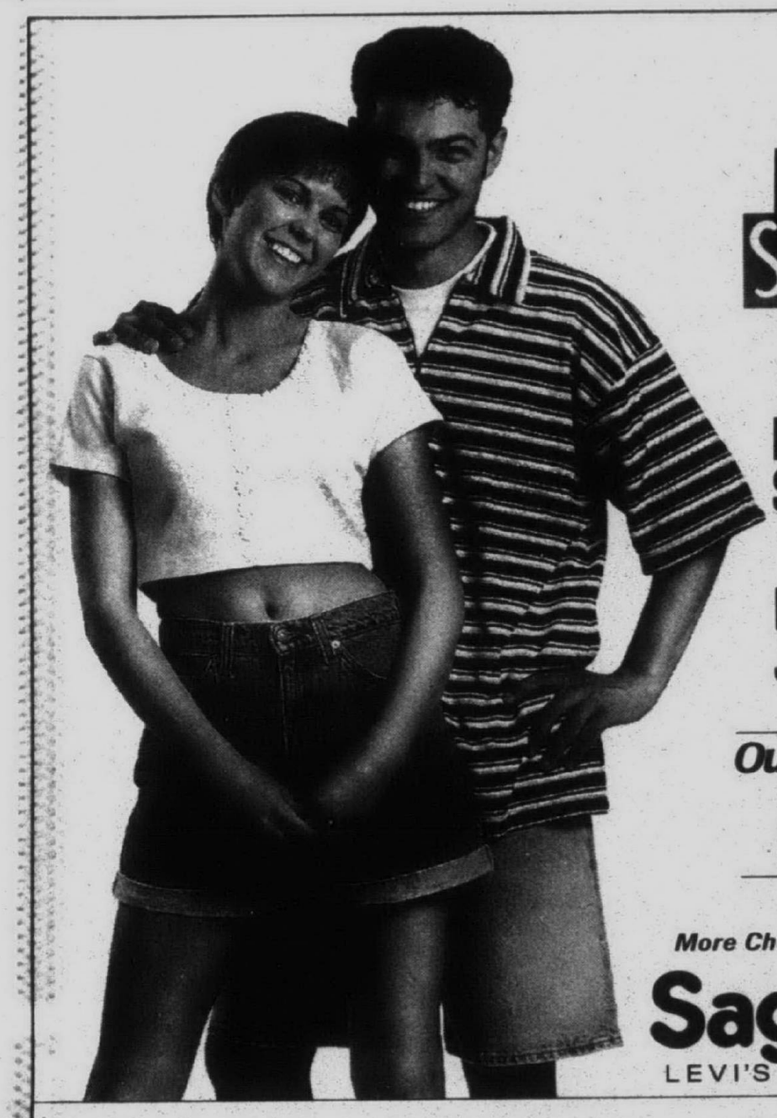

LEVI'S

LEVI'S® Summer Fun SALE

Levi's® Shorts $26-$28 Reg. $34-$35

Levi's® Jeans $28-$39 Reg. $35-$51

Outrageous Selection!
Red Tab & Orange Tab denim
Including new Wide Leg styles.
Guys' & Women's · Most styles.

SilverTab on sale, too!

More Choices. LEVI'S More Savings.

Sagebrush
LEVI'S HEADQUARTERS

Hurry! Sale this week only.

Ypsilanti – 3815 Carpenter Road next to Meijer Canton – Next to Meijer on Ford Road at Canton Center

15 Month CD

6.24% APY to 6.50% APY

Earn 6.24% APY on our 15 month CD. Add .25% with our Advantage 50 Bonus and you can earn 6.50% APY.

Old Kent also offers shorter term options. **Our 8 month CD earns 5.74% APY. Add .25% with our Advantage 50 Bonus and you can earn 6.00% APY.** Stop by your Old Kent office for details on the CD that gives you more ways to earn higher rates.

1-800-882-9543

OLD KENT

Annual percentage yield effective as of June 2, 1997. You must open an Advantage 50 checking account to receive CD bonus. Minimum deposit of $1,000. Offer good only at participating Old Kent Bank locations for a limited time. A penalty will be imposed for early withdrawal. New CD money only. Cannot be combined with any other offers. CDs under $100,000. Bonus rate will not apply upon renewal.

MEMBER FDIC

©OLD KENT BANK 1997

Bring Comfort Home

Great Selections, Great Styles & Great Values throughout the store!



Reclining Sofa Only $999

"DREAMTIME" RECLINA-WAY® FULL RECLINING CHAISE MOTION GROUP!
Smooth curves and deep cushioning create a comfort zone with great looks. Dual fully reclining end seats offer full body relaxation. The unique back treatment and soft pillow arms are doubly soothing!
Matching Loveseat $955

Only $299
"Ashley" This casually appealing Reclina-Rest® recliner style welcomes with the promise of deep comfort.

Only $489
"Dreamtime" Eye-catching, blodly styled Chaise Reclina-Rocker® or Reclina-Way wall chair with unique channel-stitching on back.

LA-Z-BOY GREATROOM COMPANY

You could WIN the room of your dreams!
The Grand Prize Winner will receive an entire room filled with a La-Z-Boy Reclina-Way® motion reclining sofa, loveseat and matching recliner, a Harmony® entertainment center and Hammary® tables! Plus home entertainment electronics! There are lots of other prizes too! See store for details. Contest ends June 30, 1997.

Since 1933 WB Walker/Buzenberg fine furniture

240 North Main Street • Plymouth • 459-1300
Mon., Thurs., Fri. 10-9 • Tues., Wed., Sat. 10-6
90 Days same as cash with credit approval

LT37431

Discover...

Free Checking at Community Federal

Free interest-bearing checking with direct deposit

Drive-up ATMs at all our offices plus 3 **free** Magic Line ATM transactions* each month with direct deposit

Free Direct Dial 24 Telephone Banking 800 455-CFCU • 313 453-4560

Receive **discounts** on auto and homeowners insurance when your monthly premiums are deducted from your checking account

AAA Michigan

Special Offer
Bring this ad to your local branch office and receive 50 **free** checks when you open an interest-bearing checking account with a minimum deposit of just $10. Community Federal will even buy back up to $10 of unused checks from another financial institution.

Community Federal

Plymouth	Canton	Northville
500 S. Harvey	6355 N. Canton Ctr.	400 E. Main
313 453-1200	313 455-0400	248 348-2920

Accounts federally insured to $100,000 by the NCUA, an agency of the U.S. Government. ***Attention ATM users** – area banks have started charging a surcharge to non-customers. Please be aware of this fee before you conduct your Magic Line ATM transactions. The fee should be posted at the machine. Community Federal cannot waive this fee.

www.cfcu.org

Local commissioners split on pay hike for county officials

BY KEN ABRAMCZYK
STAFF WRITER

Wayne County elected officials received 2.5 percent pay raises Thursday after county commissioners fell short of a two-thirds majority needed to deny them.

County Executive Ed McNamara, Prosecuting Attorney John O'Hair, County Clerk Teola Hunter, Sheriff Robert Ficano, County Treasurer Raymond Wojtowicz and 15 county commissioners will receive two 2.5 percent pay hikes, one retroactive to Jan. 1, 1997 and a second raise on Jan. 1, 1998.

Pay raises for the county's elected officials are tied directly to recommendations from the State Officers Compensation Commission, while they receive salaries based on a percentage of the governor's salary. The SOCC meets in December of even-numbered years to decide on salaries of Michigan Supreme Court justices and state elected officials.

Commissioners must obtain a two-thirds vote supporting a rejection of the pay hikes to deny them. That resolution was defeated, 9-4, with one commissioner abstaining and one commissioner absent.

The four commissioners supporting rejection of the salary hikes were Thaddeus McCotter, R-Livonia; Bruce Patterson, R-Canton; Susan Hubbard, D-Dearborn, and Jewel Ware, D-Detroit.

Opposing the resolution were Vice Chair Kay Beard, D-Westland; and Commissioners Michelle Plawecki, D-Dearborn Heights, who represents Redford Township and part of Livonia; Chris Cavanagh, D-Grosse Pointe; Detroit Democrats Chairman Ricardo Solomon, Vice Chair Pro Tem Edna Bell, and Commissioners Robert Blackwell, Ken Cockrel, George Cushingberry and Bernard Parker.

In essence, a "no" vote allowed the pay raise to go through.

Commissioner William O'Neil, D-Allen Park, abstained, while Commissioner Edward Boike, D-Taylor, was absent.

Solomon added the pay hike to the unfinished business portion of the agenda. Cushingberry then reminded the commissioners a county ordinance required them to vote to enact or reject the pay raises.

Patterson asked Solomon when he placed the item on the agenda, because the pay raises were not listed on it.

Solomon responded that he placed it on the agenda "several days ago." "Actually I was just made aware of it, but I just don't know," Solomon said. Solomon could not be reached to elaborate on his comments.

Patterson believed the commission's action would be more appropriate if the pay raises were published on an agenda to inform the public. The commission also was acting on the item that day, after Solomon outlined the commission's legislative agenda for 1997-98 before many other public officials.

"Here you have hordes of people and then they leave, and you want to vote on it," Patterson said. "I think it looks a lot better if you publish it."

Then commissioners voted on it, and the rejection resolution failed, so the pay hikes are effective.

McNamara's salary is based on 97 percent of the governor's salary. In December the SOCC recommended Gov. John Engler receive two 2.5 percent annual hikes for 1997 and 1998 to bring Engler's salary to $127,300 next year.

McNamara will earn $123,481 next year, up $3,012 from this year.

Here's a breakdown of other 1998 county salaries:

O'Hair, $111,132; Hunter, Ficano, Wojtowicz, and County Register of Deeds Forest Youngblood, $92,610.

County commissioners will receive a $1,208 pay hike next year. 1997 salaries will be as follows:

Commission Chairman Ricardo Solomon, $61,392; Vice Chair Kay Beard, D-Westland, and Vice Chair Pro Tempore Kay Bell, D-Detroit, $55,392.

The commission's eight standing committee chairpersons will earn 40 percent of McNamara's salary plus $4,000, which means

Please see PAY HIKE, A12



Rise and Save at the Annual Sunrise Sale in Downtown Plymouth

Saturday, June 14th
Beginning at 5:00 a.m.

5:00 a.m. - 6:00 a.m. ..... *50% OFF
6:00 a.m. - 7:00 a.m. ..... *40% OFF
7:00 a.m. - 8:00 a.m. ..... *30% OFF
8:00 a.m. - 9:00 a.m. ..... *20% OFF
*ON SELECTED ITEMS - CHECK STORES FOR SPECIFIC SALE ITEMS
LT37446

SCUBA LESSONS
SIGN UP NOW!
All classes are beginning Scuba & meet for 7 sessions. Starting dates below.

ANN ARBOR	Monday	June 16th	6:00p.m. to 10:00p.m.
	Wednesday	June 18th	6:00p.m. to 10:00p.m.
PLYMOUTH	Wednesday	June 18th	6:00p.m. to 10:00p.m.
NOVI	Monday/Wednesday	June 2nd	6:30p.m. to 10:00p.m.

NEW NOVI STORE OPENING - JULY 1ST NOVI TOWN CENTER
*SCUBA *SNORKELING
*SALES *SERVICE
DIVERS Incorporated
Add Excitement To Your Life
42295 ANN ARBOR RD. (PMC Center) Plymouth 451-5430
3380 WASHTENAW AVE. Ann Arbor 971-7770
HOURS: Mon. through Fri. 11-7; Sat. 10-5
Captain Jacques-Yves Cousteau, Chairman of the Board U.S. Divers Co., Inc.

TRUNK SHOW
FRIDAY and SATURDAY
JUNE 13th & 14th
JON BRADLEY
Bridal Gown and Headpiece Designer in our Salon
APPOINTMENTS SUGGESTED
BRIDAL COUTURE OF BIRMINGHAM
1095 South Hunter • Birmingham • (810) 645-0500

"Maize and Blue" in Livonia, too.

Getting excellent specialty care is a snap if you use the University of Michigan Center for Specialty Care in Livonia.

- We're in your neighborhood, so getting here is a cinch.
- You'll receive the same world-class care that you'd get if you went to our U-M Medical Center in Ann Arbor.
- We have plenty of providers, so making an appointment is a breeze.

You don't even have to lift a finger to find a doctor that suits you. Well, maybe just a finger. All you have to do is pick up the phone and call our physician referral line to find exactly the doctor you want. We can even schedule your first appointment.

Center for Specialty Care
UNIVERSITY OF MICHIGAN
1-800-211-8181

Because world-class health care shouldn't be a world away.

University of Michigan
Center for Specialty Care
19900 Haggerty Road
Livonia, Michigan 48152

Services include:
- Audiology/hearing services
- Dialysis and nephrology
- Eye plastic/reconstructive surgery
- Facial cosmetic surgery
- Fertility and sexuality services
- Incontinence services
- Ophthalmology
- Otolaryngology/ear, nose and throat services
- Outpatient surgery center
- Pain management
- Pediatric ophthalmology
- Pediatric otolaryngology
- Pediatric urology
- Urology
- Vocal health

NLT37382

drapery boutique
home of baby boutique
when you want the unique! since 1969
JUNE 12, 13, &14 SIDEWALK SUPER SALE JUNE 12, 13, &14
Thurs. & Fri. open 9:00am-8:00pm Sat. open 9:00am-5:00pm
Thurs. & Fri. open 9:00am-8:00pm Sat. open 9:00am-5:00pm
THIS THURSDAY, FRIDAY & SATURDAY!
50% off to 80% off
Retail prices on selected home fashions such as:
• Tablecloths • Comforters • Bedspreads • Sheet Sets
• Sleep Pillows • Blankets • Bath Towels • Bath Rugs...
& Much, Much More!
Farmington Hills location only
30854 Orchard Lk. Rd. - at 14 Mile
(248)626-4313
* All sales final, previous sales void of price adjustments.

SHERWIN WILLIAMS
COVER THE EARTH
THIS WEEKEND!
JUNE 12 Thurs. | 13 Fri. | 14 Sat. | 15 Sun.
4 Days Only! Not all stores open Sunday



PAINT/STAIN PRICES PER GALLON	REG.	SALE	-10%
SuperPaint® EXTERIOR FLAT	$23.49	$18.49	$16.64
EverClean® INTERIOR FLAT	$26.99	$22.99	$20.69
WoodScapes™	$23.49	$20.49	$18.44

WALLPAPER/BORDERS
Save an additional 10% off the sale price!

©1997 The Sherwin-Williams Company. Not responsible for typographical or artwork errors. Sherwin-Williams reserves the right to correct errors at point of purchase.

WHERE TO GET IT
Only at your SHERWIN-WILLIAMS Store
For the location of the Sherwin-Williams store near you, call
1-800-4-SHERWIN
1-800-474-3794

Hilton *from page A1*

to pay an outstanding water bill on the property.

Work on the project began May 28. "Because of the delays we probably won't have any units available until May of 1998," Phelps said.

The work at the site has sparked questions from some passing motorists, about what might be happening with the longtime Plymouth Hilton building, closed since 1991. "We plan on getting some temporary signs up," Phelps said.

■ 'We saw a lot of potential there in a senior retirement community.'

Becky Phelps
—Senior housing director

The project cost is $18 million. Phelps said the former hotel was chosen because the company specializes in substantial rehabilitation projects. "We saw a lot of potential there in a senior retirement community," she said.

Observers said the failure of the former Hilton to win approval for an M-14 interchange to bring customers to the hotel led to its sale in 1989 to Columbia Sussex, the biggest Radisson franchise holder in the United States.

Columbia Sussex said it would aggressively advertise to attract business. But that didn't happen, and the hotel closed June 30, 1991.

Next, two local real estate partners announced plans to turn the hotel into a senior housing complex, but they failed to obtain financing.

The property was then purchased by Walsh Development Co. in 1995, which sold it to the PM Group last year.

In an ironic twist to the story, Plymouth Township officials recently approved plans for a Hilton hotel to be built on Sheldon Road just north of M-14.

PM Group Independence Village developments include a 149-unit facility in Brighton, a 252-unit facility in Frankenmuth and facilities in Midland and Petoskey.

Plymouth Independence Village will have a library, beauty salon, exercise room, and small store. Occupants can choose apartments ranging from 3-room studio apartments to two-bedroom apartments with balconies.

For information on renting, call 1-800-803-5811.



STAFF PHOTO BY BILL BRESLER

Wrecking: *Demolition continues on the lobby, restaurant and ballrooms of the former Plymouth Hilton. The major portion will be renovated to provide assisted living for senior citizens.*

CHARTER TOWNSHIP OF CANTON
ADVERTISEMENT FOR BIDS

NOTICE IS HEREBY GIVEN that the Charter Township of Canton, 1150 Canton Center S, Canton, Michigan will accept sealed bids up to 2:00 pm., July 1, 1997 for the following:

HARRISON DRAIN IMPROVEMENTS
HAGGERTY ROAD TO HANNAN ROAD

Contract documents may be examined at: Canton Township Engineering Services, Orchard, Hiltz & McCliments, Inc, 39435 Schoolcraft Rd, Livonia, MI; Dailey Construction Reports, 25229 Dequindre Rd, Madison Hgts, MI; Dodge Reports, 10 Oak Hollow, Ste 330, Southfield MI and the Construction Assoc. Of Michigan, 1625 S. Woodward Ave, Bloomfield, MI. Contract documents may be obtained after 1:00 p.m. on Tuesday, June 10, 1997 at the offices of Orchard, Hiltz & McCliments, Inc. There is a non-refundable charge of $30.00 for each set of contract documents. This project is funded by Community Development Block Grant and is subject to federal Davis-Bacon and Equal Opportunity Clause requirements as specified in the bid package.

The Township reserves the right to reject any or all bids. The Township does not discriminate on the basis of race, color, national origin, sex, religion, age or disability in employment or the provision of services.

TERRY G. BENNETT, Clerk

Publish: June 12, 1997

L737637

LATE SPRING SALE

10% OFF Jackson & Perkins Rose Bushes with coupon only

$1.00 OFF NO LIMIT All Hanging Baskets While Supplies Last BRING A FRIEND/NEIGHBOR & COUPON w/coupon only

Buy 2 (Regular) Impatiens Hanging Baskets GET ONE FREE not valid w/any other coupon or offer

Super JUMBO GERANIUMS (Cutting Type) 6" pot

Select 4 pack or flat of 48 ANNUALS From Alyssum to Zinnias

$1.00 OFF ALL FLATS • NO LIMIT COUPON While Supplies Last WIDE SELECTION with coupon only

"Quality Growers for 80 Years"

Dinser's Flowers and Greenhouse

Full Service Flower Shop
24501 Dinser Dr.
between 10 Mile & Grand River

• 5 minutes form 12 Oaks Mall
• South or Ford-Wixom Plant

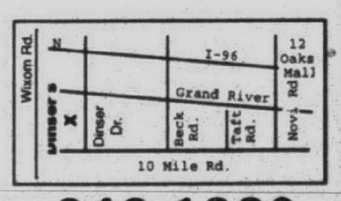

OPEN 7 DAYS

349-1320

Bob *from page A1*

throughout the Reagin's house.

"Since it has only flown around the house, I don't think it'll go too far. It could be within a mile, maybe into Plymouth since we live on the border," she said.

Bob was a Christmas present for three-year-old Rebeccah, the second of four children. Rebeccah began bird and duck watching at a nearby creek last year. Her parents thought Bob would make a good gift.

Bob adjusted to the home fine, rarely sitting in a cage, but rather perching itself on their shoulders. It also became very affectionate to the Reagins by returning kisses to puckered lips and mimicking what was said to it. Bob is only eight months old.

"If someone sees him, I think he'll come to them if they talk to him. All they have to say is, 'Bird, Bird,' like in a baby talk kind of way," said Reagin.

The family is worried because Bob fed from a dish and might not know how to fend for himself. Birds also are known to be territorial, said Reagin.

Flyers have been posted throughout the neighborhood for the lost bird. The Reagins also called all veterinarians and The Humane Society in case someone called to report that they found Bob.

Anyone who sees Bob can call the Reagins at 453-1275.

CHARTER TOWNSHIP OF CANTON
NOTICE TO BIDDERS

NOTICE IS HEREBY GIVEN that the Charter Township of Canton, 1150 Canton Center S, Canton, Michigan will accept sealed bids up to 10:00 a.m., June, 26, 1997 for the following:

PURCHASE OF DIGITAL VIDEO WORKSTATION
FOR CABLE TELEVISION STUDIO

Specifications are available in the Finance and Budget Dept. The Township reserves the right to reject any or all bids. The Township does not discriminate on the basis of race, color, national origin, sex, religion, age or disability in employment or the provision of services.

Publish: June 12, 1997

TERRY G. BENNETT, CLERK

L737638

CHARTER TOWNSHIP OF PLYMOUTH
ADVERTISEMENT FOR BIDS

DUNN COURT
SPECIAL ASSESSMENT PAVING PROJECT
Plymouth Township, Wayne County, Michigan

JOB NO. 132-96-031

Sealed proposals for road paving are invited and will be received until 11:15 A.M., local time, on Wednesday, June 30, 1997 by the Township Clerk in the Township Hall located at 42350 Ann Arbor Road, Plymouth, Michigan, 48170. Immediately thereafter all proposals received will be publicly opened and read aloud.

The approximate quantities of work involved in the project are as follows:

4½" Wayne County Bituminous Mixture	2,600 syd.
Aggregate Base, 21AA	700 tons
Topsoil, Seed & Mulch	11 sta.

The drawings and specifications under which the work will be done are on file and may be examined on and after 2:00 P.M., Monday, June 16, 1997 at the following locations: the office of the Consulting Engineer, Orchard, Hiltz & McCliment, Inc., 34935 Schoolcraft Road, Livonia, Michigan 48150; Charter Township of Plymouth, D.P.W. Office, 46555 Port Street, Plymouth, MI 48170, the area offices of Dodge Reports, 10 Oak Hollow, Suite 330, Southfield, MI 48034; and Daily Construction Reports, 25229 Dequindre Road, Madison Heights, MI 48071.

Copies thereof may be obtained on and after 2:00 P.M., Monday, June 16, 1997, at the office of the consulting Engineer, Orchard, Hiltz & McCliment, Inc., 34935 Schoolcraft Road, Livonia, Michigan 48150. A fee of twenty-five ($25.00) Dollars, non-refundable will be charged for each set of plans and contract documents. Persons desiring that the plans be mailed shall also submit an additional Five ($5.00) Dollars to cover handling and postage. The contract documents will be sent by United Parcel Service. A certified check, cashier's check or an acceptable bid bond for a sum of no less than five percent (5%) of the amount of the proposal will be required with each proposal.

The right is reserved by the Owner to accept any proposal, to reject any proposal, and to waive irregularities in proposals.

No bid may be withdrawn for a period of one hundred twenty (120) calendar days after the scheduled closing time for receipt of the proposals.

MARILYN MASSENGILL, Clerk
Charter Township of Plymouth

Publish: June 12, 1997

L737583

CANTON TOWNSHIP
ACCESS TO PUBLIC MEETINGS

The Charter Township of Canton will provide necessary reasonable auxiliary aids and services, such as signers for the hearing impaired and audio tapes of printed materials being considered at the meeting, to individuals with disabilities at the meeting/hearing upon two weeks notice to the Charter Township of Canton. Individuals with disabilities requiring auxiliary aids or services should contact the Charter Township of Canton by writing or calling the following:

David Medley
ADA Coordinator
Charter Township of Canton
1150 S. Canton Center Road
Canton, MI 48188
(313) 397-5435

Publish: June 12 and 26, 1997

L737636

CANTON TOWNSHIP PLANNING COMMISSION
CHARTER TOWNSHIP OF CANTON
NOTICE OF PUBLIC HEARING

PROPOSED AMENDMENT TO THE ZONING ORDINANCE OF THE CHARTER TOWNSHIP OF CANTON, WAYNE COUNTY, MICHIGAN.

NOTICE IS HEREBY GIVEN pursuant to Act 184 of the Public Acts of 1943 of the State of Michigan, as amended, and pursuant to the Zoning Ordinance of the Charter Township of Canton that the Planning Commission of the Charter Township of Canton will hold a Public Hearing on Monday, July 7, 1997 in the First Floor Meeting Room of the Administration Building, 1150 S. Canton Center Road at 7:00 p.m. on the following proposed amendment to the Zoning Ordinance:

LOUGH REZONING - CONSIDER REQUEST TO REZONE THE PARCEL NO. 019 99 0014 001 FROM RR, RURAL RESIDENTIAL, TO R-1, SINGLE FAMILY RESIDENTISAL. Property is located on the south side of Gyde Road between Beck and Ridge Roads.

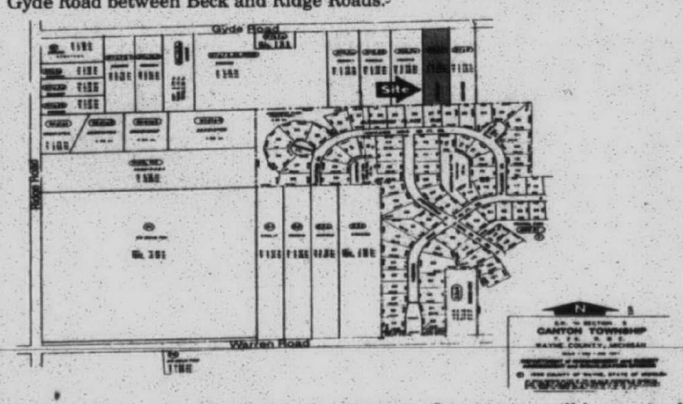

Written comments addressed to the Planning Commission will be received at the above address up to the time of the hearing.

VIC GUSTAFSON, Chairman

Publish: June 12 and 26, 1997

L737633

CANTON TOWNSHIP PLANNING COMMISSION
CHARTER TOWNSHIP OF CANTON
NOTICE OF PUBLIC HEARING

PROPOSED AMENDMENT TO THE ZONING ORDINANCE OF THE CHARTER TOWNSHIP OF CANTON, WAYNE COUNTY, MICHIGAN.

NOTICE IS HEREBY GIVEN pursuant to Act 184 of the Public Acts of 1943 of the State of Michigan, as amended, and pursuant to the Zoning Ordinance of the Charter Township of Canton that the Planning Commission of the Charter Township of Canton will hold a Public Hearing on Monday, July 7, 1997 in the First Floor Meeting Room of the Administration Building, 1150 S. Canton Center Road at 7:00 p.m. on the following proposed amendment to the Zoning Ordinance:

ASHLEY CAPITAL/GRIFFIN REZONING - CONSIDER REQUEST TO REZONE PARCEL NOS. 125 99 0002 000, 125 99 0004 000, 127 99 0023 000, AND 128 99 0004 000 FROM RA, RURAL AGRICULTURAL, TO RP, RESEARCH PARK, AND PARCEL NOS. 127 99 0021 000 AND 127 99 0022 000 FROM RR, RURAL RESIDENTIAL, TO RP, RESEARCH PARK. Property is located west of Beck Road between Geddes Road and Michigan Avenue.

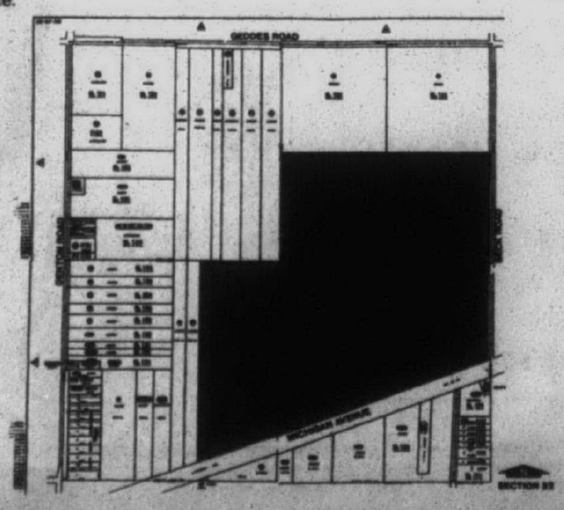

Written comments addressed to the Planning Commission will be received at the above address up to the time of the hearing.

VIC GUSTAFSON, Chairman

Publish: June 12 And 26, 1997

L737631

CHARTER TOWNSHIP OF CANTON
BOARD PROCEEDINGS

A regular meeting to the Board of Trustees of the Charter Township of Canton was held on Tuesday, June 3, 1997 at the Historic Bartlett-Travis House at 500 N. Ridge Road and the Cherry Hill School at 50400 Cherry Hill Road. Attending was the Historic District Commission. Supervisor called the meeting to order at 7:01 P.M.

ROLL CALL - BOARD OF TRUSTEES

Members Present: Bennett, Burdziak, Kirchgatter, LaJoy, McLaughlin, Shefferly, Yack
Members Absent: None

ROLL CALL - HISTORIC DISTRICT COMMISSION

Members Present: Bennett, Foley, McLaughlin, Parker, Roughley
Staff Present: Durack, Ager, Voyles, Zuchlewski, Zgliczynski, Harris

ADOPTION OF THE AGENDA:

Motion by LaJoy, second by Kirchgatter, to amend the agenda and add item three, Update on the Hanford Road Extension. Motion carried unanimously.

ITEM 1 ON SITE TOUR OF BARTLETT-TRAVIS HOUSE

Members of the Historic District Commission provided an on site tour of the Historic Bartlett-Travis House reconstruction, following a box dinner on the porch of the Building. At this time, the exterior of the house is complete and the structural interior reconfiguration is complete. Plumbing, electrical and heating issues will be complete by fall. The interior restoration will then move forward.

Supervisor Yack suspended the meeting at 8:05 P.M. to move to the Cherry Hill School for the purpose of previewing the new Monthly News program. Supervisor Yack called back the meeting to order at 8:15 P.M.

ITEM 2 PREVIEW OF THE MONTHLY NEWS MAGAZINE.

Ken Voyles introduced the members to the Communication staff and submitted a draft programing schedules for the Summer of 1997. Mr. Voyles also introduced the new "Canton This Month" program to be shown on the Governmental Access Channel. The Communications staff will produce a new show on a monthly basis.

ITEM 3 UPDATE ON THE HANFORD ROAD EXTENSION.

Supervisor Yack indicated that the developer was willing to look at increasing the width of the lots along the proposed extension of Hanford Road. The Board would like to see the developer approached with an option to combine detention with an existing basin.

Trustee McLaughlin indicated that the issue came before the Planning Commission and reviewed the discussion suggesting that the developer would be interested in combined detention. She also indicated that the site condominiums would like to have the additional nine homes as part of their association. Supervisor Yack concluded the meeting at 9:25 P.M.

The above is a synopsis of discussions taken at the Regular Board meeting held on June 3, 1997.

The full text of the approved minutes will be available following the next regular meeting of the Board on June 10, 1997.

TERRY G. BENNETT, Clerk

Publish: June 12, 1997

L737635

CANTON TOWNSHIP PLANNING COMMISSION
CHARTER TOWNSHIP OF CANTON
NOTICE OF PUBLIC HEARING

PROPOSED AMENDMENT TO THE ZONING ORDINANCE OF THE CHARTER TOWNSHIP OF CANTON, WAYNE COUNTY, MICHIGAN.

NOTICE IS HEREBY GIVEN pursuant to Act 184 of the Public Acts of 1943 of the State of Michigan, as amended, and pursuant to the Zoning Ordinance of the Charter Township of Canton that the Planning Commission of the Charter Township of Canton will hold a Public Hearing on Monday, July 7, 1997 in the First Floor Meeting Room of the Administration Building, 1150 S. Canton Center Road at 7:00 p.m. on the following proposed amendment to the Zoning Ordinance:

CANTON LAND DEVELOPMENT REZONING - CONSIDER REQUEST TO REZONE THE EAST HALF OF PARCEL NO. 067 99 0011 000 FROM RA, RURAL AGRICULTURAL TO R-2, SINGLE FAMILY RESIDENTIAL (40.36 acres), AND THE WEST HALF OF PARCEL NO 067 99 0011 000 AND PARCEL NO. 072 99 0022 000 FROM RA, RURAL AGRICULTURAL, TO R-1, SINGLE FAMILY RESIDENTIAL (60.28 acres). Property is located on the north side of Cherry Hill Road between Ridge and Beck Roads.

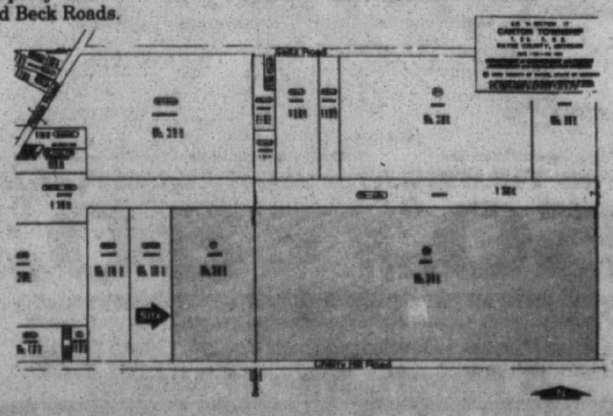

Written comments addressed to the Planning Commission will be received at the above address up to the time of the hearing.

VIC GUSTAFSON, Chairman

Publish: June 12 and 26, 1997

L737632

Accept nothing less than a...



BY BILL BRESLER
estaurant
The
sted liv-

agin.
ried because
and might
nd for him-
known to be
in.
en posted
hborhood for
Reagins also
ans and The
ase someone
they found

Bob can call
275.

uxiliary aids
es of printed
ilities at the
of Canton.
d contact the

LT37036

SION

E OF THE
HIGAN.
blic Acts of
the Zoning
Planning
blic Hearing
om of the
p.m. on the

ONE THE
AL, TO R-1,
outh side of

be received

N, Chairman

LT37033

SSION

CE OF THE
HIGAN.
ublic Acts of
the Zoning
e Planning
blic Hearing
oom of the
p.m. on the

CONSIDER
067 99 0011
LE FAMILY
PARCEL NO
RA, RURAL
60.28 acres).
tween Ridge

ll be received

ON, Chairman

LT37033



If it's in the Winners' Locker Room, it's a Starter.

STARTER. THE ONLY AUTHENTIC STANLEY CUP CHAMPIONSHIP T-SHIRT AND HAT.
FOUND IN THE RED WINGS LOCKER ROOM AND AT:

JCPenney

Accept nothing less than a...

STARTER ...the professional best

All NHL logos and marks and team logos and marks depicted herein are the property of the NHL and the respective teams and may not be reproduced without the prior written consent of NHL Enterprises, L.P. 1997NHL

Thousands help rescue Rouge

BY KEN ABRAMCZYK
STAFF WRITER

Red Wing fans may have carried their brooms downtown Saturday for a sweep, but they weren't the first people in metro Detroit to carry around cleanup equipment that day.

Actually thousands of volunteers brought gloves, boots and chain saws that day to 15 cleanup sites on the Rouge River throughout Wayne and Oakland counties.

With temperatures in the 70s and sunshine prevailing, an estimated 2,000 volunteers converged on the Rouge River, ranging from the rear of a police shooting range in Detroit's Rouge Park to the banks of Tonquish Creek in Westland.

Jim Graham, executive director of the Friends of the Rouge, did not have a final figure of the tons of debris pulled out, but believed that most sites had at least one full 30-cubic-yard Dumpster.

It is a smaller amount of debris in the Dumpster for a reason: the Rouge Rescue volunteers now pile up wood from logjams on the ground where it will remain, rather than placing it in a trash bin where it would be dumped in a landfill.

"What we're trying to do is pile the stuff out of the habitat," Graham said. "It's an effort to enhance the habitat and save the landfill."

Volunteers still pull out shopping carts, carpeting and concrete from the river. About 45 volunteers in Livonia, which included residents from Livonia, Farmington and Northville, pulled out about 45 yards, Graham said.

Westland brought about 200 volunteers to the site at Tonquish Creek at the William Holliday Park at Newburgh just north of Warren. Volunteers pulled several logjams from that creek, planted trees, built birdhouses and a footbridge.

Redford Township featured neighbors and Cub Scouts, also picking up debris and carrying up logs from logjams. Plymouth volunteers pulled out about 80 yards of debris.

Graham said Southfield volunteers cleared 20 logjams and several 100 yards of debris. A site at Dearborn High School featured 150 people, many of them students, who went as far as writing letters to businesses along the Rouge to remind business owners of the importance of keeping the river clean.

"Farmington Hills also had a great turnout," Graham said. About 250 people gathered there.

Four large trees were pulled from the river in Detroit, near the police shooting range, by volunteers. While logjams consist of natural debris, it still contributes to bank erosion.

"That stuff just carries up the river, until it hits a bend, and then it just clogs it up," Graham said. "It will help until we can do something to stabilize flow rates. The (retention) basins will help some."

Graham hopes the annual rescues carry a strong, environmental message about the Rouge. "I hope the message is that people are more concerned about being more responsible and taking care of the river."



Whatever You need... It's all here at last!

Great Price!

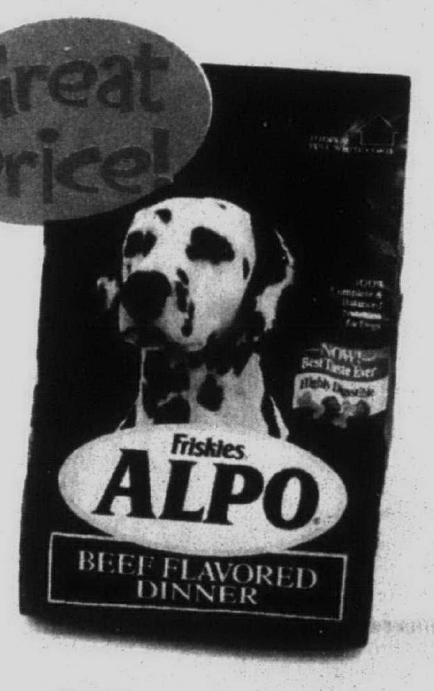

6.99 **Alpo**
Beef Flavored
Dog Food
20 lb. bag

2 for 88¢ **Pedigree**
Dog Food
Assorted Flavors
13.2 oz. can

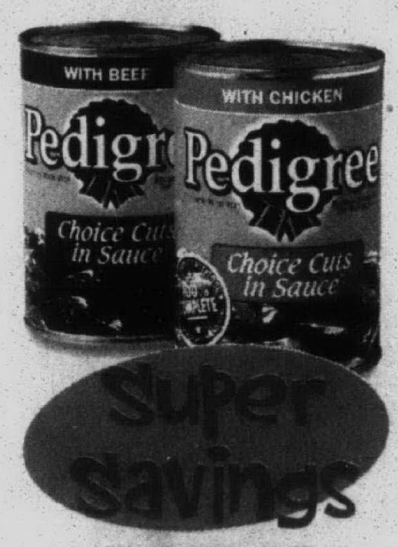

Super savings

2.99 **Meow Mix**
Cat Food



WOW!

"your choice" 69¢ ea.
Bulk Pigs Ears
Choo Hooves



3 for 99¢ **Fancy Feast**
Gourmet
Cat Food
Assorted Flavors
3 oz. can



FREE* Food



16.49 **Science Diet**
Canine Maintenance
Dog Food
20 lb. bag

*Receive a Free 4 lb. bag of Science Diet Feline Formula or a 5 lb. bag of Science Diet Canine Formula with the purchase of any 20 lb. bag of Science Diet Feline or Canine Formula. *With coupon below.*

PETsMART.
Where pets are family:

11.79 **Iams**
Cat Food
8 lb. bag



FREE 4lb. bag*

*FREE 4 lb. bag of Iams Cat or Kitten Food with any purchase of an 8 lb. bag of Iams Cat or Kitten Food. *With coupon below.*

FREE
4 lb. bag of Science Diet Feline Formula or a 5 lb. bag of Science Diet Canine Formula with the purchase of any 20 lb. bag of Science Diet Feline or Canine Formula.
Offer expires 6/22/97

1/2 Price
Brush & Bath Special on Tuesdays & Thursdays.
Call for an appointment.
Dogs only. No hair clipped.

$5 OFF
Any PETsMART Obedience Class
Offer expires 6/22/97

FREE
4 lb. bag of Iams Cat or Kitten Food with any purchase of an 8 lb. bag of Iams Cat or Kitten Food
Offer expires 6/22/97

Commerce .... (810) 624-4752
Northville..... (810) 347-4337
Rochester Hills . (810) 652-6537
Roseville ..... (810) 294-8292
Southfield ..... (810) 356-2065
Sterling Heights . (810) 795-4414
Taylor ..... (313) 374-8106
Utica ..... (810) 323-7030

Spay or Neuter

Prices effective through June 22, 1997. Store Hours: Monday - Saturday 9 am to 9 pm, Sunday 10 am to 6 pm. We accept all manufacturer's coupons. Limit rights reserved. Leashed pets welcome.
For the safety of your pet as well as others' please make sure your pets are current on all shots before you bring them shopping. For the PETsMART location nearest you call (800)785-0552.

S'craft singers tune up for Russian jazz festival

BY KIMBERLY A. MORTSON
STAFF WRITER

Crooners from Schoolcraft College's two vocal jazz performance groups are counting the days until they depart on an international trip as the first America choir group to perform in the Russian Music Festival in Cheboksary.

The SCool JAzz and SCool JAzz Prime groups consist of college and community members, with both amateur and professional experience, who perform at a variety of venues including benefit concerts, community programs, and annual school performances such as the Madrigal and Mardi Gras events.

Twenty-members in all, representing both vocal groups, will leave for the city of Cheboksary, located between Moscow and St. Petersburg, for an unprecedented 12-day tour beginning June 21.

According to Jean Bonner, Schoolcraft College associate dean of liberal arts, the invitation to perform at the prestigious Russian Music Festival, came to the college vocal group from the Russian Ministry of Culture, Alexander N. Demchenko.

As the first American jazz group to tour Russia, the prestigious honor came with a heavy price tag – it would require the group to raise approximately $40,000 to adequately fund their two-week itinerary.

Steven SeGraves, Schoolcraft program director of vocal music, said he and 19 members of the school jazz program have been preparing for the cultural and musical exchange since last fall when they first learned of the invitation initiated through a partnership with the International Fine Arts Institute in Wisconsin.

Preparation has not only included rehearsing more than 30 American jazz songs (ragtime and blues) but performing at additional fund-raising events to insure the groups financial ability to make the trip.

"We've performed at two community concerts in Livonia and Ann Arbor where we had afterglows following the programs to fund the trip," said SeGraves.

Annual Schoolcraft events such as the Madigral concert and Mardi Gras also helped subsidize the cost. Bonner said each ensemble member contributed $500 toward their $40,000 goal and the college donated money through the Schoolcraft Foundation.

Their intense travel and performance schedule will include up to five outdoor venues a day at parks, soccer fields, city squares, festivals and parades where 16 members from both groups expect to sing, three will provide instrumental accompaniments and SeGraves conducting.

"I'm looking forward to the cultural differences," said SeGraves. "The singing is a big part but it will be interesting to see what Russia is like and meet with so many different people."

The group will not only be carrying the spirit of Schoolcraft abroad, but that of their native state and country as local Sen. Alma Wheeler-Smith, D-Salem, bestowed upon the group flags from the state of Michigan and the United States. The vocal music director said he looks forward to an opportunity to present the flags and some certificates to various Russian dignitaries.



STAFF PHOTO BY JIM JAGDFELD

On stage: *SCool JAzz Director Steven SeGraves (left) directs the group at a recent fund-raising concert in April at St. Paul Presbyterian Church in Livonia. The group will perform five straight days, approximately four performances a day, at the Cheboksary Festival, a week-long celebration of jazz in Russia.*

SeGraves, a Wayne State University graduate and former member of the university men's glee club and chamber singers, has been a part-time adjunct faculty member at the Livonia college since 1993 in addition to maintaining directorship of the Farmington/Farmington Hills Community Choir.

Although the collegiate jazz ensemble is less than $1,000 away from their $40,000 goal – SeGraves said the college welcomes tax-deductible donations that will benefit other international endeavors such as an upcoming trip to the St. Petersburg Conservatory in Russian by eight Schoolcraft piano program students.

"Our music program is flourishing," said Bonner, "and international trips of this nature demonstrate the kinds of opportunities available for Schoolcraft students. This has been a learning experience for all of us."

If you are interested in making a tax-deductible donation to the college's vocal and instrumental music program, send checks payable to: Schoolcraft College Foundation, 18600 Haggerty Road, Livonia, Mich. 48152-2696, attn: Saundra Florek.

Fish kill set for June 18 at Newburgh Lake

BY KEN ABRAMCZYK
STAFF WRITER

When fishery biologists wish to restock and balance a lake with a variety of fish species, they conduct fish "kills," particularly on inland lakes in Michigan's northern Lower and Upper Peninsulas.

But fish kills aren't everyday common occurrences in Wayne County.

Newburgh Lake — an impoundment of the Rouge River on the border of the cities of Livonia and Plymouth — will be the site of a rotenone application Wednesday to kill and remove contaminated with polychlorinated biphenyls (PCBs).

The PCBs lie in soil and sediment at the lake's bottom and are suspected of bioaccumulating in organisms and fish there.

The fish eradication is just one of several phases in the $10 million lake restoration project. Approximately 390,000 cubic yards of contaminated sediment will be removed and transported to a Salem Township landfill, and about another 230,000 cubic yards of additional sediment will be excavated to increase the lake's depth.

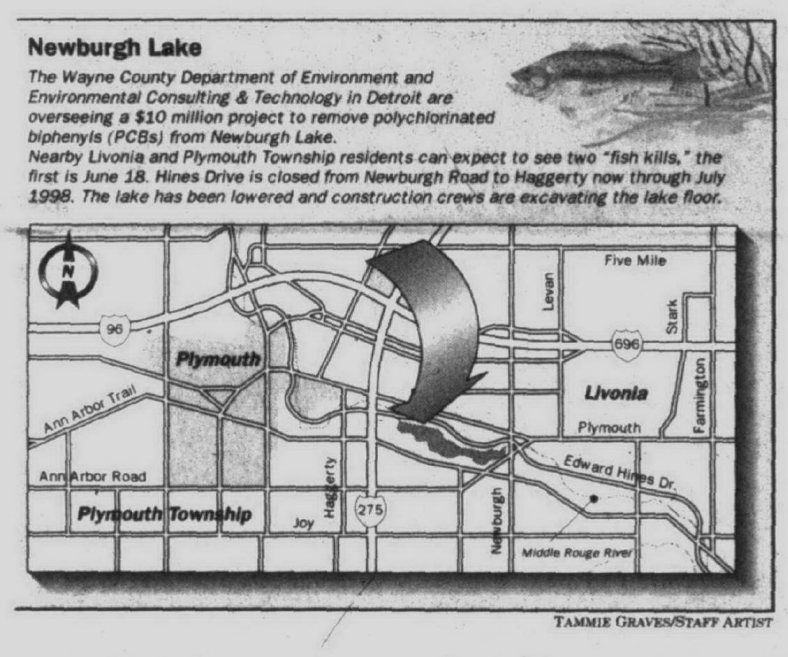

TAMMIE GRAVES/STAFF ARTIST

Once the excavation is complete, a second fish kill will be conducted next year, and then, game fish will be stocked in July 1998.

Creating a fishery

County and state officials hope the remediated, restored and restocked lake can house a fishery.

"It's the only answer, in making this a 'consumable' fishery, is to get the PCBs out," said Gary Towns, a biologist with the fisheries division of the Michigan Department of Natural Resources.

Contractors will spray rotenone on the lake's surface to kill the fish, then detoxify the rotenone with potassium permanganate. Both substances will be applied to the river in a controlled environment.

"Rotenone only affects gill-breathing creatures," Towns said. "It disrupts the intake of oxygen. Turtles will be fine. You

Please see FISH KILL, A15

Natural pesticide won't harm animals

Rotenone is a natural substance derived from several tropical and subtropical plants. Natives in Central and South America have used the juices of these plants for centuries to help them collect fish for food.

Scientists have learned that dried roots of rotenone-producing plants can be ground into a powder that is useful as a garden insecticide. For many years it was applied to crops and livestock to control insect pests.

Because rotenone-producing plants grow only in the wild, rotenone production is dependent on natives who locate, dig, and dry the roots for sale to wholesalers. While its use in agriculture has declined, fishery uses continue.

Here are some questions and answers about rotenone from the U.S. Department of the Interior, Fish and Wildlife Service.

What is rotenone?

Rotenone is a white, odorless, crystalline, natural substance contained in the stems and roots of certain tropical plants, such as the jewel vine or flame tree, lacepod or hoary pea.

What other uses are there for rotenone?

It is used as a garden insecticide to control chewing insects, used as a dust on cattle, a dog and sheep "dip," in addition to its use as a fish control agent.

How does it work?

Rotenone does not "suffocate" fish as was long believed. Instead, it inhibits a biochemi-

Please see PESTICIDE, A12

Daunis
is coming!
June 20th and 21st
ORIN JEWELERS Garden City • 313-422-7030 Northville • 248-349-6940

11TH ANNUAL
RENDEZVOUS ON THE ROUGE
MICHIGAN COLONIAL FESTIVAL
Saturday, June 14
10AM - 5PM 7PM - 10PM
Sunday, June 15
10AM - 4:30 PM
Ford Field
Dearborn, MI
French, British & Native American Style Camps, 18th Century Crafts, Music, Troop Drilling, Sheep Herding, Cannon Demonstrations, Battle Tactical Demonstration
$3.00 per person 12 & under Free
Sponsored by: The Dearborn Historical Museum & The Rendezvous On The Rouge Foundation
CHERRY HILL
FORD FIELD
TELEGRAPH ROAD
MICHIGAN AVE
SOUTHFIELD FWY

HOME LOAN TEAM
Let the home ownership experts help you make your move.
SOLD
With our "Rate Lock or Lower" guarantee, the Original Home Loan Team at Standard Federal makes buying a new home faster and more affordable.
Standard Federal Bank gives you an important advantage when it comes to saving money on your mortgage: our "Rate Lock or Lower" guarantee. While you're covered with "Rate Lock or Lower," you get the interest rate at the time of application or at the time of your closing – whichever is lower. So, you can relax... whether interest rates go up or down.
Plus, Standard Federal makes things easier for you with pre-approval, a choice of customized mortgage products, and with the outstanding personal service that we've been known for.
Nobody makes home ownership easier than the Original Home Loan Team at Standard Federal Bank. Visit a Standard Federal Banking Center near you or call us at 1-800/HOME-800.
Helping You Along The Way.
Standard Federal Bank
Savings/Financial Services
800/643-9600
Member FDIC
©1997 Standard Federal Bank
Standard Federal

Pay hike from page A7

Commissioner Michelle Plawecki will earn $53,392 next year in chairing the Committee on Roads, Airports and Public Services.

Commissioners Thaddeus McCotter, R-Livonia, and Bruce Patterson, R-Canton, will earn $49,932 next year.

Patterson believes the 15 commissioners "as a whole" don't deserve the raise.

"I don't agree that we need to give commissioners pay raises all the time," Patterson said.

"If you look at all 15 districts, my district, with five of the top 10 fastest growing communities in Wayne County, is more active than the other 14 districts, but I don't believe there should be an increase in my district or any of the 15 districts."

McCotter said he has always opposed pay hikes for commissioners. "For what they do, they're paid enough. They're part-time. They can go out and seek other employment opportunities, and some do.

"The Wayne County Commission's spending has always been a problem." McCotter believes salary increases will soon follow for commission staffers, and commissioners won't examine budget cuts seriously.

Plawecki said she could not vote against the pay hike, "because it would be hypocritical to vote against it, then to accept the money," Plawecki said.

Both Plawecki and Beard pointed out the raise equalled about $1,200 a year.

"It's a small increase," Beard said. "It doesn't compare with the top county officials. $100 a month isn't that much."

Pesticide from page A11

cal process at the cellular level making it impossible for fish to use oxygen in the release of energy needed for body processes.

Is rotenone a selective pesticide?

Although rotenone has some toxicity to all oxygen breathing animals, it is selective to fish at concentrations used by fishery biologists.

In general, most common aquatic invertebrates are less sensitive than fish to rotenone but some of the zoo plankton are equally sensitive. Snails and clams are quite tolerant. With respect to fish, trout and salmon are the most sensitive, sunfish are less sensitive and catfish are the most resistant.

Why is rotenone so selective?

Fish, insects, birds and mammals have natural enzymes that will detoxify sub-lethal amounts of rotenone. Fish are highly susceptible because rotenone is readily absorbed through their gills and they cannot escape exposure to it.

Can the toxic effects of rotenone be neutralized?

If biologists want to neutralize the effects of rotenone, potassium permanganate or chlorine can be used. (Potassium permanganate will be used in Newburgh Lake. Potassium permanganate is a dark-purple crystalline substance used as an oxidizing agent, disinfectant and antiseptic.)

These are added to the water at a 1:1 ratio with the concentration of rotenone applied plus sufficient additional compound to satisfy chemical oxidation needs.

What happens to rotenone after it has been applied?

Rotenone is an unstable compound that breaks down when exposed to light, heat, oxygen and alkaline water.

Scientists have identified about 20 degradation products, most of which spontaneously break down to lesser non-toxic substances. Ultimately, rotenone breaks down into carbon dioxide and water.

How long does it last?

How fast rotenone breaks down is affected by temperature, light, oxygen and alkalinity.

Generally, most treatments are made during the summer months. At 80 degrees, treated water will detoxify naturally in less than four days. As water cools, biological and chemical processes slow down and the breakdown of rotenone also slows. At 45 degrees, the toxicity to fish may last for 33 days.

Rotenone is unstable and will degrade rapidly with exposure to light, heat, oxygen and alkaline water. Toxicity can be removed by adding oxidizing chemicals, such as potassium permanganate or chlorine, to accelerate the natural breakdown of rotenone.

How does rotenone affect the environment?

Rotenone is non-persistent so there is no accumulation in the water, soil, plants or surviving animals. Because it breaks down so rapidly, its environmental significance does not extend beyond one year.

While adult frogs and other amphibians would not be seriously affected, tadpoles and young salamanders probably would be killed. For these species, it would be the next breeding season before more animals would be produced and the populations would be slower to recover.

How safe is rotenone to people?

In 1973, a Spanish investigator claimed that rotenone fed to six rats resulted in mammary tumors in three of the animals. Many investigators have since tested rotenone on large numbers of animals; some using the very same approach as the Spanish study. None has observed any tumor-inducing effects. The Environmental Protection Agency has ruled that the Spanish study was not valid and that the allegations are not supported by sound scientific evidence.

Toxicity tests show that a 150-pound man would have to consume almost 1/2 pound of pure rotenone to obtain a lethal dose or drink 2.4 gallons from the shipping container.

It can cause injury if inhaled or swallowed in substantial doses. Acute exposure by inhalation may cause numbness, nausea and tremors. People should not breath spray mist and do not get in eyes, on skin or on clothing.

Just how well was rotenone studied before EPA reached its conclusion that it does not cause cancer?

Rotenone was fed daily to rats, mice and dogs in studies that ranged from six months to two years. No tumor induction was observed, even when 75 parts per million was fed daily to rats or when 1,200 ppm was fed to mice.

In the tests with both males and females of each species, there was no firm evidence that rotenone caused any increase in the incidence of tumors. In some lots, treated animals had significantly fewer tumors than untreated groups.

What is the likelihood that stocked fish might accumulate rotenone and be unfit for consumption?

Restocking would not be done until the rotenone had degraded to non-toxic levels.

Since stocked fish are small, two other factors would also prevent residue buildups. First, the fish would grow rapidly; as a result, there would be a great dilution of residue levels due to increases in the body mass. Secondly, because of the 18 to 30 months required for the fish to reach catchable size, there will be a long period during which any residues would be excreted.

What would be the effect on gulls, ducks and other birds that might be using the water area?

There is no likelihood that birds would be affected by rotenone, even if applied at rates many times that used in fish control operations, because of the low toxicity, low intake and low exposure.

Is rotenone likely to kill warm-blooded animals if they live around a treated pond?

The maximum allowed application rate is 5 milligrams of formulation per liter of water. The amount of rotenone contained in such an application rate would be 0.25 mg/liter.

A 22-pound dog would have to drink 4.2 gallons of water.

INDOOR WEATHER INSTRUMENT



With a new Carrier Indoor Weather Maker, you'll save up to 60% on your cooling costs this summer. It's the most energy-efficient air conditioning you can buy.

TRU TEMP HEATING COOLING

GARDEN CITY 427-6612 • CANTON TWP. 1-800-956-TEMP

Limited time offer. See dealer for details. No payments and no interest for 6 months to qualified customers on the Carrier charge account. Annual APR is 17.88%.

Home of baby boutique drapery boutique when you want the unique since

VERTICAL BLIND SLATS P.V.C. & FABRICS BY THE BOX OR BUY THE EACH!

WAREHOUSE OUTLET CLEARANCE

This Thursday, Friday, & Saturday

50% to 70% off original retail price

Down Comforters, Assorted Comforters, Decorator Pillows, Sleep Pillows, Terry Towels, Window Toppers, Bath Rugs, Bath Accessories.

3 DAYS ONLY! Open 10am-5pm only. All sales final.

June 12, 13, & 14

Jubilee Solid Color Tablecloths 10.00 plus 4 Free Napkins

12119 LeVan Between Plymouth Rd. & the Jeffries Fwy

LIVONIA SPREE

FREE TICKETS

Spend $75 at Wonderland Mall and we will give you 2 Free Livonia Spree Tickets.

Tickets available at the Information Booth in Wonderland Mall. While supplies last. Livonia Spree dates are June 24 - 29.

LT37480

WONDERLAND MALL

Plymouth & Middlebelt Roads, Livonia

313 522-4100

One of the many instruments *our doctors use* to make kids feel better.



For children, going to a doctor's office can be a little scary. That's why at Oakwood, we take the time to get to know them. To ask questions. And to listen. Then we do everything possible to get them feeling better again. We even make getting an appointment easy by guaranteeing same day or next weekday office visits. Oakwood. We believe caring is the best medicine.

CHILDREN'S DOCTORS *at* OAKWOOD. 1-800-543-WELL.

Oakwood

Michigan's Largest Selection of

Golf Shoes

Over 200 Different Models
$29.99 to $189.99



Air Access S Classic Leather Waterproof $69.99

Dexter



Proudly Made In The USA

PINELAKE High-Tech Classic Waterproof Leather $59.99



Foot-Joy CLOSEOUTS DRYJOY GX Saddle Premium Shoe #59725 with coupon $109.99



Etonic Dry-Tech
2 Year Limited Waterproof Guarantee ..... $99.99 With Coupon

Rockport Golf



Pro Walker II White Leather Athletic $99.99 With Coupon

All In-Line Skates

And In-Line Accessories

50% OFF

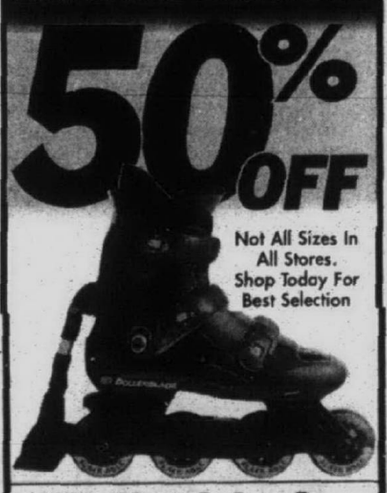

Not All Sizes In All Stores. Shop Today For Best Selection

Rollerblade.

Macroblade Adjustable Cuff, Heavy Duty Buckle $104.50
Macroblade Maxxum Men & Ladies. Anatomically Shaped $139.50
Spiritblade ABT Vented 2 Buckle Closure, Lightweight $79.50
Discovery Recreational Comfort, Breathability $45

EXOTECH VO2 Max Men & Ladies Fitness, Performance. Softboot comfort $149.98
Power Extreme Superior Fit & Comfort, Dual PowerStraps $149.98

bauer

F2 Force Easy Entry, Two Buckle with Retention Strap $60
T/6 Training Open Vent Boot, Serious Workout Skate $140
F/40 Excellent Support, Comfortable, Breathable $90

OXYGEN

KR 5.1 Lightweight Duralite Shell, 3 Buckles $125
XE 3.1 Quickfit Closure System, Lightweight $82.50

3 Piece Protective Pack ...Ret. $53 $26.50
2 Piece Protective Pack ...Ret. $38 $19.00
In-Line Skate Helmet .....Ret. $40 $20.00

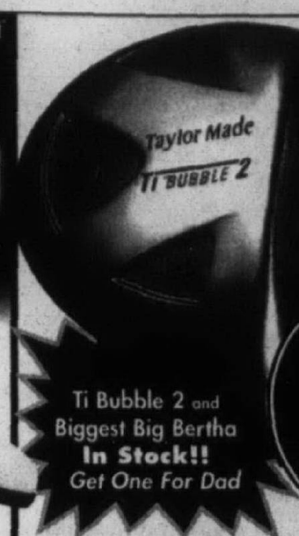

Ti Bubble 2 and Biggest Big Bertha In Stock!! Get One For Dad

Bavarian Village

Father's Day GOLF SALE



Golf Clothing & Sportswear

20 to 50% Off

All Men's Shirts, Shorts, Sweaters, Vests & Fleece



Dockers Men's Classic Shorts #30466 $24.99
Sierra Sport Packable Wind Shell $29.99
Packable Wind Pant.....$19.99
Titleist Men's Pique Shirts #P5318..... $26.99
Southport Mesh Polo Shirt #3300 ..... $19.99
Izod Club Men's Men's Shorts # 25220 ..... $24.99
Taylor Made Pique or Jersey Golf Shirts..... $39.99

Sunderland Houndstooth Pullover Wind Shirts $49.99

NICKLAUS Men's Shirts Motif #601N/NKS Retail $51.00 $39.99

TITANIUM METALWOODS

Dad's Love Ti's For Father's Day • Midsize & Oversize • Graphite Men, Women, Seniors & Left

20 to 56% Off



Top Flite Intimidator Titanium Faced Graphite Drivers Includes FREE Dozen Top-Flite Strata Golf Balls $199.99 Ret. $500
Nicklaus Air Bear Ti Graphite Vapor/PKP Graphite Driver & Fairway Wds. ..... Ret $500 $269.99 With Coupon
First Flight SD911 Titanium Drivers for Men & Ladies ..... Ret $300 $129.99 With Coupon
Taylor Made Ti Bubble Graphite Driver & Fairway Woods ..... Best Bavarian Village Price
Palmer PHD EXT Graphite Shaft ..... Ret $378 $279.99 With Coupon
Cleveland VAS Ti Metalwoods Drivers & Fairway Woods ..... Ret. $382 $299.99 With Coupon
Callaway Biggest Bertha Drivers & Fairway Woods ..... Best Bavarian Village Price

Armour 845s



3-PW Steel $299.99

Discount Ticket Vouchers On Sale Buy Now & Save

Ford SENIOR PLAYERS CHAMPIONSHIP



TPC of Michigan July 7-13, 1997

Bavarian Village Discount Vouchers Starting at $25

SAVE UP TO $10.00 OFF REG. PRICE

Southport Shorts Values to $25.00 $21.99 Assorted Colors

DOCKERS All Men's Shirts Values to $40.00 $29.99 Many Styles To Pick From

All Nike Golf Clothing 20% off

Mac Gregor Men's Gore-Tex Pull Over Assorted Styles & Colors $109.99 Retail $200 XXL $119

Super Deals for Dad!

We Have Everything for Dad this Father's Day. Here Are A Few Examples

JP Lann Chip Basket 17 Inch Basket Nylon Netting.....Ret. 30.00 $14.99
Nike T-Shirt -- Top Quality Item #155300 Great Gift Idea.....Ret. $36.00 $24.99
JP Lann Classic Golf Cart Classic Design Dad Will Love it!...Ret. 80.00 $49.99
Nike Dual Swoosh Golf Glove. Soft Cabretta Leather.....Ret. $18.00 $15.99
JP Lann Putter Cover Soft Fur Material - Protects Assorted Colors...Ret. 10.00 $3.99
JP Lann Practice Net Sets Up In Minutes--Quality Metal Tubing.....Ret. 70.00 $49.99
Nike Tour Caps Adjustable-One Size Fits All Great Gift - Dad needs one $14.99

JP Lann 62" Umbrella Assorted Colors-Match One up with Dad's Bag...Ret $50.00 $15.99
JP Lann Club Scrub Brush Hooks To Your Bag Keep Your Clubs Clean....Ret 10.99 $4.99
JP Lann Ball Retreiver 12" with a 15" Reach Great Gift.....Ret 34.99 $16.99
JP Lann White Whiffle Balls Keep Dad in Practice 12 Ball Pack.....Ret. 4.00 $1.99
"SoftSpikes" By JD Lann Replace your Current Spikes Easy Wearing & Comfortable $6.99
JP Lann Club ID Labels Personalize your Clubs 14 Label Pack.....Ret. 4.00 $1.99
Nike Crew Socks Cool & Comfortable White or Black .....Ret. 5.00 $3.99

Gift Certificates Make A Great Father's Day Present

NITRO AST 12 Ball Pack No Coupon No Limit! $7.99

TOP-FLITE XL 18 Ball Pack High Trajectory, Low Trajectory, Ladies Trajectory $15.99 NO LIMIT!

SPALDING MOLITOR 15 Ball Pack No Coupon No Limit! $9.99

Package Sets

Including 3 Woods and 8 Irons Putter • Bag • Headcovers

FIRST FLIGHT SD 811 Grey Steel 3/8 Set Clubline Independent Bag, ProSelect Putter, Headcvrs ...Ret. $835 $319.99 With Coupon
KUNNAN ACCLAIM 3/8 Graphite M & L Clubline Independent Bag, ProSelect Putter, Headcvrs ...Ret. $610 $329.99 With Coupon
FIRST FLIGHT SD 801 Grey Graphite 3/8 Set Clubline Independent Bag, ProSelect Putter, Headcvrs ...Ret. $1110 $489.99 With Coupon
FIRST FLIGHT SD 901 Silver Steel 3/8 Set Clubline Independent Bag, ProSelect Putter, Headcvrs ..Ret. $1060 $399.99 With Coupon
KUNNAN ASCENTE 3/8 Graphite M & L Clubline Independent Bag, ProSelect Putter, Headcvrs ..Ret. $1010 $439.99 With Coupon
FIRST FLIGHT SD 911 Silver Steel 3/8 Set Clubline Independent Bag, ProSelect Putter, Headcvrs ..Ret. $1125 $449.99 With Coupon
MACGREGOR USA 2000 3/8 Steel Clubline Independent Bag, ProSelect Putter, Headcvrs ..Ret. $760 $379.99 With Coupon
FIRST FLIGHT SD 911 Silver Graphite 3/8 Set Clubline Independent Bag, ProSelect Putter, Headcvrs ...Ret. $1430 $599.99 With Coupon
FIRST FLIGHT SD 901 Silver Graphite 3/8 Set Clubline Independent Bag, ProSelect Putter, Headcvrs ...Ret. $1310 $579.99 With Coupon
KUNNAN BLACK PEARL Graphite 3/8 Set Clubline Independent Bag, Nicklaus N1 Putter, Headcvrs Ret. $1750 $549.99 With Coupon
FIRST FLIGHT SD 911 Lady Teal 3/8 Set Clubline Independent Bag, ProSelect Putter, Headcvrs ..Ret. $1075 $449.99 With Coupon
KUNNAN BLACK PEARL Graphite Lady 3/7 Set Clubline Independent Bag, Nicklaus N1 Putter, Headcvrs Ret. $1600 $549.99 With Coupon

FREE NICKLAUS
•Bear 56° Sandwedge
•Bear 60° Lobwedge
•Bearclaw 7 Wood Steel Shaft Only

Pick Any 2 With The Puchase of BEAR IRONS



3-PW Steel $349.99 With Coupon
3-PW Driveshaft Graphite ..... $449.99 With Coupon

KUNNAN 3 Woods & 8 Irons Black Pearl Graphite Retail $1550 $499.99

BENNINGTON Walker GOLF BAG Stand Model $119.99 With Coupon

Clubline Zephyr Bag Asst. Colors $59.99

Choose From Michigan's Largest Selection of

GOLF BAGS $29.99 to $599

Nylon • Carry • Stand • Logo • Paisley Plaid • Staff • Leather Tapestry and more for Men, Women & Kids

FREE Lob Wedge & Sand Wedge WITH THE PURCHASE OF A SET OF Armour 855s GOLF IRONS



3-PW Steel $499.99

Bavarian Village

INTERNATIONAL SKI & GOLF®

Prices Good Thru 6-15-97

SQUARE LAKE ROAD, WOODWARD AVE.
BLOOMFIELD HILLS
2540 WOODWARD
(810) 338-0803

MAPLE (15 MILE), DOWNTOWN TOWNSEND, PIERCE, BIRMINGHAM, BROWN, LINCOLN
BIRMINGHAM
101 TOWNSEND
(810) 644-5950

I-696, NOVI RD., GRAND RIVER
NOVI
NOVI TOWN CENTER
(810) 347-3323

12 MILE RD., ORCHARD LK. RD., I-696
FARMINGTON HILLS
27847 ORCHARD LK. RD.
(810) 553-8585

The Heights Shopping Center, FORD RD., INKSTER RD., BEECH DALY, TELEGRAPH
DEARBORN HEIGHTS
26312 FORD ROAD
(313) 562-5560

Other Bavarian Village Ski & Golf Locations

Grosse Pointe • Mt. Clemens • East Lansing
Dearborn Heights • Flint • Ann Arbor • Grand Rapids
Traverse City • 1-800-442-2929

OPEN DAILY 10-9 • SATURDAY 10-9 • SUNDAY 12-5
VISA • MASTERCARD • DISCOVER • AMERICAN EXPRESS • DINERS

SAVE OVER $100 Father's Day Sale Coupons

$3 OFF Any Golf Balls
Any Dozen or 15-Pack • Limit 3
Excludes X-Outs, $7.99 & $9.99, $12.99, $15.99 Specials. Coupon Valid Thru 6-15-97

$30 OFF Any Graphite Iron Set
In-Stock Sets Only. Valid Thru 6-15-97
Excludes Armour

$25 OFF Any Package Set
Sale Priced Over $250
Pre-Packaged Sets Only. Valid Thru 6-15-97

$20 OFF Any Steel Iron Set
In-Stock Sets Only. Valid Thru 6-15-97
Excludes Armour

$10 OFF Any Golf Shoes
Sale priced over $100.
Coupon Void After 6-15-97

$10 OFF Any Golf Bag
Sale priced between $75-$134.
Coupon Void After 6-15-97

$3 OFF Any Golf Shirt
Sale Priced Over $30
Coupon Void After 6-15-97

$3 OFF Any Golf Shorts or Pants
Sale Priced Over $40
Coupon Void After 6-15-97

$20 OFF Titanium Metalwood
Excludes Armour, Top-Flite Intimidator, Callaway Biggest Big Bertha, TaylorMade Ti Bubble 2.
Sale Priced $50 and Over. Coupon Void After 6-15-97

$5 OFF Any Pull Cart
Coupon Void After 6-15-97

$10 OFF Any Putter
Sale Priced Over $100
Coupon Void After 6-15-97

$15 OFF Any Golf Bag
Sale priced Over $135.
Coupon Void After 6-15-97

$10 OFF Graphite Metalwood
Excludes Armour, Top-Flite Intimidator, Callaway Biggest Big Bertha, TaylorMade Ti Bubble 2.
Sale Priced $50 and Over. Coupon Void After 6-15-97

$5 OFF Any Putter
Sale Priced Under $100
Coupon Void After 6-15-97

FREE Frequent Golfer Bonus Card
Additional Savings on Golf Balls While Supplies Last.

Teacher *from page A1*

of district administrators not including any of his direct supervisors.

Smith, who said he has had an exemplary employment record as a special education teacher in the district for 22 years, recently invited anyone interested to tour the high schools to see that "young people are not given supervision."

His concerns

At recent meetings, Smith has informed the board of education about his concerns. Chief among them is the attendance policy. Students are allowed up to eight absences before parents are notified.

"Young people are not being taught responsibility in a consistent way. We have rules, but they're not followed," Smith said. Notification of parents regarding tardiness is left to the teachers' discretion. "There's no consistency."

That goes for discipline as well, Smith says. "If one student does something and goes to one assistant principal, he might be disciplined. If he goes to another, it would be completely different. Parents might not even be notified."

Enforced inconsistently are rules involving undue familiarity (hugging and kissing) in hallways; use of foul language; dress code violations; loitering; eating on the floor and in stairwells; and littering, Smith says.

A student assistant recently came to Smith's room wearing a Hooters t-shirt. "That person came from an assistant principal's office," he said. It concerns Smith that students are allowed to congregate outside in groups of up to 100. "Administration has tried to crack down on the smoking, but they're not trying to restrict where kids can go," he said.

■ 'I feel teachers and administration are doing their job.'

Chuck Little
—Superintendent

Restrictions

Smith was ordered to discontinue giving tours, and reprimanded in the "beat-up room," he said. The tour restriction was rescinded "because one of the board members got to someone real fast. Twice I've had to go to the 'beat-up rooms" where you're chewed out by administrators who tell you how bad you are."

The teacher said he was reprimanded for returning the phone call of a former student who was suicidal. The student lived in Georgia. So anxious were the young man's parents for Smith to help their son that the family drove to Canton to speak with him and school administrators. No administrator would meet with them, Smith said. "They don't even have the courtesy of talking to people."

Smith said he was disciplined for printing a letter using school materials. "I've paid for everything I've used," he said. "Other people are printing things too. But as long as their opinions go along with administration's, they can print whatever they want to."

As for Smith's claims, Little said only that "I feel teachers and administration are doing their job."

Parent Carol Bollman said Smith deserves the district's Extra Miler award for what he's done over the years. "His kids are usually special ed kids who never participate in anything," she said. "He's come to the senior party with these kids. He's taken the time to be with these kids."

Smith is hopeful the issues he's raised will be investigated by the board, "which has responded very well to the needs of the district. I will be back again. I'm not giving up," he said. "Chuck Little is not a bad guy at all. He's a good leader and I respect him. But I think he is getting his information from the wrong sources."

Clarify

It's Smith's hope that "they will clarify the rules all teachers are under, and that they will open up a real line of communication between staff, administration and the students."

At many staff meetings, teachers haven't been allowed to speak, said Smith, who's served as class advisor and on numerous school committees.

"It wasn't democratic. It's ironic to me that we have a person in charge of personnel, yet we have to hire someone outside and pay them much more to solve problems being created by the personnel director who isn't in touch with personnel concerns, as you can tell by the alleged charges against that person over and over again."

Smith says he's received many positive comments from supportive parents and staff since speaking out.

"These people have said, 'I believe in what you're doing. I can't do that, but I'm sure glad you can.'"

Teachers are afraid to speak "because they're in fear of exactly what I'm going through," he said. "Parents are supportive, but are saying, 'Don't use my name.' They don't want their kids to suffer the consequences."

Smith, who is taking 40 middle school students to Australia this summer with a national exchange program, said it's ironic that "I've taken students to leadership conferences and been trained in things like assertive discipline and "Character Counts" in Canton. But now I'm not reliable or dependable - all because I spoke out and let the public know that as an educator, I can't tolerate this situation for young people."

Police eye young drivers

■ SAFE & SOBER

Plymouth Township police will pay close attention to young, aggressive drivers in the latest phase of the Safe and Sober campaign.

Studies show that young male drivers tend to be involved in traffic crashes that involve speed and alcohol, which sometimes lead to injuries and death from failing to use seat belts.

Seat belt use has risen, but young male drivers are still less likely to buckle up.

According to state studies in 1995, 80.8 percent of crashes involved male drivers. The 16-24 age group represented 16.5 percent of Michigan drivers, yet they accounted for 23.6 percent of all crashes and 23.1 percent of fatal crashes.

Increased Plymouth Township Police patrols are under way through July 12.



SUMMER FUN AT SUMMIT ON THE PARK'S SUMMER DAY CAMP

FUN! FUN! FUN!

Is the theme of our summer camp. campers will enjoy daily crafts, outdoor and gym activities, daily swimming and a weekly field trip (ie: Maybury State Park, Detroit Science Center, Waterford Oaks Wave Pool). Camp runs on a weekly basis beginning June 23rd - August 15th (no camp July 4th) from 9:30 a.m. to 3:30 p.m., Pre & Post camp care is available for a nominal fee. Campers must have completed the first (1st) grade through a maximum of completing the fifth (5th) grade. Bring a sack lunch and bathing suit daily. Come and join the fun with us!



Fees for camp:
$95 Annual pass holder
$110 Resident
$120 Non-Resident

LT37590

The ABC's of Baby-Sitting

Baby-Sitting Classes... Including CPR and Basic First Aid

These four morning sessions, taught by our own Urgent Care nurses, are designed to teach young people how to be responsible, qualified baby-sitters. Classes include CPR and basic first aid techniques. Participants must be 12 years or older, and able to attend all four sessions.

Time: 9:30 a.m. - 12:00 noon

Dates: June 17 (Tuesday), June 19 (Thursday), June 24 (Tuesday), June 26 (Thursday)

Location: Arbor Health Building - 900 West Ann Arbor Trail - Plymouth, MI

Cost: $25.00



ALSO... Mark your calendar for our **Immunization Clinic** for Children - Saturday, July 19 For more information call (313) 414-1000

CALL (313) 414-1025 Today to Register!

SAINT JOSEPH MERCY HEALTH SYSTEM
A Member of Mercy Health Services
Plymouth Urgent Care

LT37364

When you're planning a brand new life...



Come in for a FREE pre-pregnancy counseling visit.

Oakwood Healthcare System knows that caring for your baby begins the moment you decide to bring this precious new life to the world. And while this is a truly special time in your life, the thought of such a change can be overwhelming. We understand this too.

That's why we're offering a FREE pre-pregnancy counseling visit (and free pregnancy test, if applicable) right now at the Oakwood Healthcare Center located in Wayne. You'll receive this care from our compassionate specialists, Dr. Merkel and Dr. Smith; doctors who genuinely care about you...and the new life you desire to create.

To schedule an appointment, call (313) 728-4621.

Oakwood Healthcare System

Oakwood Healthcare Center
3850 Second Street
Suite 130
Wayne, Michigan
48184-2483

CHARTER TOWNSHIP OF PLYMOUTH
ADVERTISEMENT FOR BIDS
GREEN MEADOWS, PALMER'S ACRES & PALMER'S RE-SUBDIVISIONS
SPECIAL ASSESSMENT PAVING PROJECT
Plymouth Township, Wayne County, Michigan
JOB NO. 132-96-011

Sealed proposals for road paving are invited and will be received until 11:00 A.M., local time, on Wednesday, June 30, 1997 by the Township Clerk in the Township Hall located at 42350 Ann Arbor Road, Plymouth, Michigan, 48170.

The approximate quantities of work involved in the project are as follows:

4½" Wayne County Bituminous Mixture	64,000	syd.
Concrete Curb & Gutter	1850	lft.
Aggregate Base, 21AA	13,000	tons
Topsoil, Seed & Mulch	240	sta.

The drawings and specifications under which the work will be done are on file and may be examined on and after 2:00 P.M., Monday, June 16, 1997 at the following locations: the office of the Consulting Engineer, Orchard, Hiltz & McCliment, Inc., 34935 Schoolcraft Road, Livonia, Michigan 48150; Charter Township of Plymouth, D.P.W. Office, 46555 Port Street, Plymouth, MI 48170, the area offices of of Dodge Reports, 10 Oak Hollow, Suite 330, Southfield, MI 48034; and Daily Construction Reports, 25229 Dequindre Road, Madison Heights, MI 48071.

Copies thereof may be obtained on and after 2:00 P.M., Monday, June 16, 1997, at the office of the consulting Engineer, Orchard, Hiltz & McCliment, Inc., 34935 Schoolcraft Road, Livonia, Michigan 48150. A fee of Thirty ($30.00) Dollars, non-refundable will be charged for each set of plans and contract documents. Persons desiring that the plans be mailed shall also submit an additional Five ($5.00) Dollars to cover handling and postage. The contract documents will be sent by United Parcel Service. A certified check, cashier's check or an acceptable bid bond for a sum no less than five percent (5%) of the amount of the purposely will be required with each proposal.

The right is reserved by the Owner to accept any proposal, to reject any proposal, and to waive irregularities in proposals.

No bid may be withdrawn for a period of one hundred twenty (120) calendar days after the scheduled closing time for receipt of the proposals.

MARILYN MASSENGILL, Clerk
Charter Township of Plymouth

Publish: June 12, 1997

LT37594

SHURGARD OF CANTON
NOTICE

Notice is hereby given that the entire contents of the following storage units will be sold to the highest bidder by way of an open bid on July 15, 1997 at Shurgard Storage located at 2101 Haggerty Rd., Canton, MI 48187

Unit 4235	Herman	couch, bed, childrens toys, TV, 3 boxes
Unit 3021	Harrold	2 end tables, 2 chairs, TV, micro-wave, dining table and chairs, futon, dresser

Publish: June 12 and 19, 1997

LT37580

Insulation Special
6" R-14 Fiberglass Blown in Attic Insulation
1,000 Sq. Ft. - $389
JONES INSULATION
348-9880

NT37599

SHURGARD OF CANTON
NOTICE

Notice is hereby given that the entire contents of the following storage units will be sold to the highest bidder by way of open bid on July 15, 1997 at Shurgard Storage located at 41889 Joy Road, Canton, MI 48187 at approximately 9:00 a.m.

Unit 413	JRJ MGMT.	2 lg. fans, 1 gallon jar of peppers, 10 boxes plastic silverware etc. (for catering), 2 trash cans of bingo cards, 2 3 gal. coffee thermos, 33 folding tables, 160 folding chairs, 12 empty trash cans, filing cab. chest freezer, 2 rolling carts, 5 gal. coffer maker, desk.
Unit 403	TERRY STEVENS.	Shelf unit, pillows, coffeemaker, tool box, 10 misc. bags, 3 baskets, 4 misc. boxes, picture, vacuum, 2 suitcases.

Publish: June 12 and 19, 1997

LT37598

Dad's Day Deals

SHADE TREES
Many varieties to choose from. 6 ft to 3 in. diam. (12-15 ft.)
20% off any one tree
Sorry, Ornamental and Flowering Trees are not included

ANNUALS
Come See the Selection!
We stock a huge selection of top quality flowering annuals in flats and baskets right through June and into July! So you didn't miss the boat. Come on board and bring summer color to your yard!
Come See the Quality!

BIRD FEEDERS & HOUSES
Choose from a large selection constructed of cedar, PVC and metal.
25% Off any one

TROPICAL HIBISCUS
3 gal. containers in a wide variety of colors. Shrub or free form.
25% off
REG. $16.99 TO $24.99
SPECIAL PURCHASE Hurry in for Best Selection!

GARDEN TOOLS
Choose from a huge selection of long handle, pruning, cutting, and short handle tools
20% off any one

GARDEN GIFTS
Weathervanes, Gazing Globes, Windchimes, Garden Ornaments and much more!
20% off any one
SPECIAL ORDERS WELCOME!

HAMMOCKS
The perfect gift for Dad on his special day. Assorted colors and fabrics
20% off any one

SHOWPLACE ICE
453-5500
Call for Summer Hours
Offers expire 6/18/97

PLYMOUTH NURSERY and GARDEN CENTER
42 acres located at
9900 Ann Arbor/Plymouth Rd.
7 miles west of I-275 • 1 1/2 miles south of M-14 • Corner of Gotfredson Rd.

Fish kill from page A11

may see a few frogs die, but I doubt it. Pollywogs may die, some insects underwater will perish, but a lot will survive.

"Rotenone is a natural-occurring compound. It's been used for hundreds of years by native South American Indians to kill fish, and they consume that fish. Animals that eat fish killed with rotenone are not in any danger at all."

Scientists have figured through toxicity tests on animals that a 150-pound man would have to consume almost 1/2 pound of pure rotenone to obtain a lethal dose or drink 2.4 gallons from the shipping container. A 5 percent concentration will be used at Newburgh.

River gets application

Rotenone will be applied on the Rouge River at Wilcox Dam, which is about 2.5 miles upstream of the head of Newburgh Lake. From boats and on land, work crews will spray downstream into the lake itself up to the lake's dam at Newburgh Road.

Near Newburgh Road potassium permanganate will be sprayed on the water to detoxify the rotenone. A dye is expected to be used to mark the "front line" on the water of where the rotenone is applied to indicate where the potassium permanganate should be sprayed.

Environmental Consulting & Technology of Detroit will apply the rotenone and potassium permanganate, while county work crews and volunteers from sportsmen's clubs will collect and sort the dead fish for the Department of Natural Resources, fisheries division.

EC&T has received state permits to conduct the application. The dead fish will be counted, and species recorded to confirm the DNR's earlier surveys of the lake's species.

County officials had discussed the possibility of expanding the fish kill downstream to Nankin Lake after state officials were concerned that Newburgh Lake was drawn too low. State officials believe many contaminated fish may have swam downstream during the lake's drawdown last month.

But Roger Van Omen, chief engineer for Wayne County Department of Public Works, believes the fish have remained in the lake.

"We just don't believe that those fish have moved," Van Omen said. "The upstream parts are very shallow (an area that was 'drawn down'), and the fish that were in the lake would not have inhabited those areas.

"As soon as those fish feel a current, they swim away from it."

The lake remains closed to the public during its $10 million restoration.

Rotenone works quickly

According to a DNR fisheries pamphlet detailing rotenone applications, fish should begin to appear at the water's surface within an hour after the rotenone is applied.

Fish continue to die for two days or more, depending on the size of the lake and how well the chemical has been mixed, the pamphlet states.

Small fish die quicker than large fish, and fish in colder water also are the last to die. Trout, pike, bass and bluegills are affected first, while carp, green sunfish and bullheads take longer to kill.

According to a 1995 survey, 3,539 fish were collected from the lake and 12 species were represented. Nearly 75 percent of the fish were bluegills, followed by white suckers (7.7 percent) and pumpkinseed (7.5 percent). The remaining 10 percent consisted of black crappies, golden shiners, bullheads, largemouth bass, carp, northern pike, rock bass, yellow perch, green sunfish and brown trout.

Van Omen doesn't expect nearby residents to smell the dead fish. The fish will be collected with landing nets as soon as they come to the surface by the volunteers and work crews who will be in boats and on the shore. Once they are sorted and counted, the fish will be transported to a landfill in Salem Township.

A light rain would not cause a postponement of the fish kill, but a heavy rain might, Van Omen said. The permit allows for the rotenone application through July 15.

Soil excavated

Presently, PCB-contaminated soil is being removed and transported by truck to a landfill in Salem Township. County officials have closed Hines Drive to vehicles, bicyclists and pedestrians between Jughandle Road, just west of Newburgh Road, to Haggerty Road.

That portion will remain closed until July 1998.

Plastic flats, pots create recyling problems

You've just planted your flowers.

After admiring the wonderful job you just completed, you pick up the plastic flower flat and say, "Oh, it's plastic. I'll place it in my recycle bin."

Wrong answer.

Even though you may think you're doing your part by recycling it, you are really causing serious problems for recyclers and risk contaminating an entire load of plastic.

"Each year, we receive thousands of plastic flower flats and pots in curbside bins and at our drop-off centers," said Carey Weihmuller, recycling coordinator for Waste Management of Michigan, Inc.

"Even though they are made from plastic, they are not recyclable with number one and number two bottles, which is the type of plastic most recycling haulers accept. Besides flats and pots, we receive many strange items mixed with our plastic, including toilet seats, bowling balls and once we even found someone's dentures.

"We were not sure if they were just leaning over their bin, and they fell out, or they really wanted to recycle them."

Waste Management of Metro Detroit advises recyclers to contact their nursery or greenhouse for possible reuse of those plastic trays and pots.

COMPUTERIZE Inc.
IBM COMPATIBLE COMPUTERS
CD ROM 12X-$75 16X-$100 18X-$125
• DIGITAL DISPLAY CASE - MINI OR DESKTOP • 3.5" FLOPPY DRIVE • 2 SERIAL/1 PARALLEL PORTS • 8 MEG EDO RAM - 16 MEG ADD $50 • 104 KEY WIN95 STYLE KEYBOARD • SVGA 14" COLOR MONITOR .28 DP NON-INT • SVGA VIDEO CARD 1 MEG RAM PCI • 512K PIPELINED CACHE MOTHERBOARD • 1.6 GIG HARD DRIVE - 2.0 GIG ADD $25 • 3 YEAR WARRANTY PARTS AND LABOR
ADULT CD ROMS IN STOCK
90 DAYS NO PAYMENT
WE MEET OR BEAT COMPETITION PRICES
30 GIG HD $100 LASER PRINTER $200 FLATBED SCANNER $175
PENTIUM-120 $800 PENTIUM-133 $825
PENTIUM-166 $900 PENT. MMX-166 $1000
PENTIUM-200 $1000 PENT. MMX-200 $1200
PENTIUM PRO-200 $1550 PENTIUM II-266 $1850
12X CDROM, SBC 16, SPK, 31 TITLES $150
Software • Accessories • Service • Delivery • Financing
13973 MIDDLEBELT Just North of I-96 NLT 30148
313-427-0102
New Hours: Mon.-Fri. 9-6; Sat. 10-6; Closed Sunday

CHIMNEYS
• Cleaned • Screened • Repaired • New
ROOFS
• Repaired • Re-Roofed • New • Leaks Stopped
• LICENSED • INSURED • GUARANTEED
• Senior Citizen Discount
CROWN CONTRACTING, INC.
42910 W. 10 Mile, Novi
(313) 427-3981
SINCE 1952
(810) 344-4577

Moving Sale... Brady Rooms moving soon to larger showroom at 23399 Commerce Drive!
Display Rooms Sale
This Saturday
10 am - 4 pm

Size	Regular	Sale
7'x11'	~~$9,406~~	$7,995
11'x14'	~~$17,200~~	$12,000
11'x16'	~~$17,995~~	$14,999

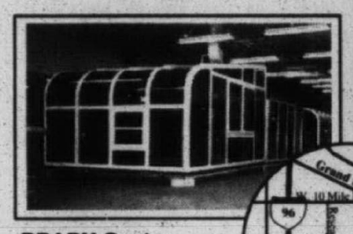
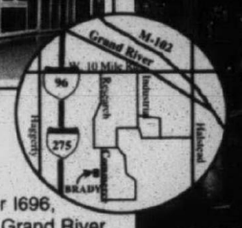

BRADY Center
23373 Commerce Dr.
Farmington Frwy Ind. Park
Farmington Hills, MI
Directions: From I-96 or I696, take M102 south to the Grand River Ave. exit. Turn right onto Grand River Ave. and left onto Ten Mile Rd. Turn left onto Research Dr. and right onto Commerce Dr.

Financing Available
BRADY 1-800-88-BRADY
Visit us at: www.bradyrooms.com


We hear through a stethoscope but we listen with our hearts

Caring has always been essential to curing. Knowing your patients well and caring about who they are leads to the best possible care. At the University of Michigan Health Centers, we believe the only way to know you and meet all of your health care needs is to be in your neighborhood. It's the easiest way to help you the most. Here's what else makes us ideal for your family.

- We have plenty of family practice physicians, general internists, ob/gyns and pediatricians in your community.
- Many sites offer extended hours, including Saturdays.
- We have all the services you need to stay healthy. Many locations offer laboratory tests and X-rays, too.
- If you ever need a specialist, you're already linked with the U-M Medical Center and our hundreds of experts.
- Finding the right doctor close to your home is simple, and making an appointment is easy. Just call the number below and we will help you select a physician and even schedule your first appointment.

UNIVERSITY OF MICHIGAN
M Health Centers
1-800-211-8181
Because world-class health care shouldn't be a world away.

Reasons to Choose University of Michigan Health Care

Insurance
For your convenience we accept most major insurance plans, including:
- M-CARE
- Blue Care Network
- Blue Cross / Blue Shield of Michigan
- Aetna Managed Care
- OmniCare
- Medicaid
- Medicare
- And Others... Call to make sure your health plan is accepted.

We're In Your Neighborhood
Call 1-800-211-8181 for information about hours and providers.

Canton
Joseph G. Jender, M.D. & Assoc.
8524 Canton Center Road

Farmington Hills
Middlebelt Pediatrics
21000 Middlebelt Road

Livonia
Livonia Internal Medicine
17316 Farmington Road

Plymouth
Plymouth Health Center
9398 Lilley Road

THINKING ABOUT CENTRAL AIR CONDITIONING
LENNOX
FREE ESTIMATES
(313) 525-1930
UNITED TEMPERATURE
8919 MIDDLEBELT • LIVONIA

Save 15%
Now thru 6/14/97 on all stock items & new styles too.
playmobil BRIO
The Doll Hospital & Toy Soldier Shop

Downtown Plymouth
SUNRISE SALE
SATURDAY JUNE 14th
9AM-10AM 50% OFF
10AM-11AM 40% OFF
11AM-8AM 30% OFF
8AM-10AM 20% OFF
Selected Items

Free Fur Storage In Our 34° F., Humidity Controlled Vault
Just Bring In Any Fur For Dittrich's Full Service Cleaning & Guaranteed Lining Protector
First Time In Our History The Dittrich Family Is Giving Away The Best
No Matter Where You Purchased... Protect your investment! Dittrich care means longer wear!
Rich Furs Dittrich Since 1899
Detroit: 7373 Third Ave (313) 873-8300
Bloomfield Hills: 1515 N. Woodward Ave (810) 642-3000

Plymouth Observer
OPINION
794 South Main, Plymouth, Michigan 48170
Thursday, June 12, 1997

Low turnout

Voters ones to blame in race

We offer our congratulations to new Plymouth-Canton Community Schools board member Roland Thomas, who overwhelmingly won Monday's election, leaving two opponents in his wake.

In unofficial tallies, Thomas captured 1,404 votes over Suzanne Dershem's 637 and Carol Bollman's 427.

But look closely at the totals. Only 2,513 ballots – or just less than 4 percent – were cast of 60,000 registered voters in the school district.

That's disappointing. But more so, it's embarrassing for a district whose parents and voters say they are concerned about their students, their futures and the future of the district.

Maybe the fact that this was a board election and not an election about millage or bonds that brought such a low turnout. Still, the March 22 bond election – involving almost $80 million – fared somewhat better with 5,733 casting yes votes and 5,637 casting no votes.

True, voters have as much right not to vote as they do to vote. But it's nonetheless worrisome. A minority of voters on Monday told everyone else in the district what will be.

Voting today is considered an inconvenience. Actually, it's downright laziness. Everyone has an opportunity to obtain an absentee ballot if he or she cannot make it to the polls. That's not even to mention that the polls are open during incredibly convenient hours.

But we will give credit where it is due. In the aftermath of controversy over the touch-screen voting machines at the March 22 bond election, Monday's election was a bright spot.

School district officials and election workers put their efforts into ensuring that voters understood how to use the machines. At the polls, election workers insisted that voters knew how to use the machines properly.

Information was available the moment voters walked into the precincts. Also available was a video. Election workers made it a point to ask each voter if he or she understood how to use the machine and if he or she had questions or wished to watch the video.

Election workers also took the time to watch the system to be sure voters completed voting properly.

Short of voting for them, there's not much more school officials and election workers could have done to help voters through this learning curve.

To make a further point of how much improved the educational process for the new machines was, only 41 undervotes – ballots spoiled when using the machine – were cast, compared to more than 700 in the bond election.

That's progress. Too bad voters as a whole don't grasp the importance of putting effort into the election process.

Tolerance is what we need

Enough is enough.

We are living in a society which has – for more than 200 years – waved the banner of freedom, human and individual rights and tolerance for all.

Yet in the late 1990s, we are seeing a increased lack of tolerance for each other. We see hate and intolerance masquerading as a patriotic cry to protect our society from any person, thought or philosophy that is different.

Some of this intolerance is born of fear, some of ignorance, and some just plain dislike and hate.

Instead of following the adage "Live and let live," we are fast becoming a society that follows a new rule of: "Live freely, but do it my way."

That stabs at the heart of our society's foundation. Our ancestors traveled here – some against all odds – seeking what America promised: religious and ethnic freedom and tolerance, economic freedom, freedom of expression and thought.

We wonder what has happened to that foundation as we look at recent incidents in our western Wayne County communities:

■ At the urging of some parents, school officials denied access to a Westland psychic invited to entertain at the Plymouth-Canton high schools prom. Even the mayor of Livonia takes such entertainment in the right light: Jack Kirksey had a two psychics as entertainment at his annual Mayor's Ball.

■ A group has spoken out against a Wayne-Westland school policy designed to protect against discrimination and harassment of any kind – including race, religion, national origin, marital status and sexual orientation. How can anyone protest a rule or policy that keeps people from being abused? The very people who want to ban such a policy would be the aggressors in a harassment situation.

■ Along the same line, the Wayne-Westland school board president, a Canton resident and losing candidate in Monday's election, has received threats designed to intimidate. A hate flier has been distributed anonymously and we believe has cast a shadow of shame over our communities.

■ In Garden City, city council members bowed to local pressures, continuing a ban on fortunetelling for profit, affecting a local businesswoman who operates Gundella's Witch Ways and Wares. She had requested that the city repeal that ordinance, allowing her to do business. Opponents accused the woman, who follows the Wicca religion, of "devil worshiping" and prostitution."

■ In Redford, the harassment of a black family some months ago was a horrible incident, although we applaud the community's response to decrying the bigotry and pulling together to denounce such incidents.

It is the responsibility of all of us to stand firm against bigotry, hate and intolerance. Freedom is a fragile thing. When one's person's freedom is damaged, we are all damaged.

A terrorist doesn't need to carry a weapon to cause damage. Terrorism comes in many forms, including hiding behind righteousness and the push for religious, ethnic and social superiority.

Hate mail, intimidating graffiti, verbal accusations, attempts to demean and hurt reputations and the creation of organizations designed to denigrate others are the tools of the intolerant.

Negative thoughts and words are just as destructive as weapons, and can cut as brutally as a knife.

Community Voice

QUESTION:
What do you plan to do on your first day of summer vacation?

We asked this question at Central Middle School.



"I'm going on vacation up north."
Jared Henderson



"I'm going to Kalamazoo for a soccer tournament."
Scott Foess



"We're going to Rome, New York, to visit relatives."
Ashley Howard



"I'm going to my cottage in Brighton."
Jenny Stevens

Party fever



The right time: *Once it was certain that the Detroit Red Wings were indeed the new owners of the Stanley Cup, downtown Plymouth came alive with revelers with good reason to celebrate Saturday night. The fun is continuing as local merchants report healthy sales of Red Wings and Stanley Cup souvenirs.*

LETTERS

Psychic editorial criticized

We would like to commend the Plymouth-Canton Community Schools administration for its courageous stand in canceling the appearance at the senior prom of Elizabeth DeSouza of the Psychic Connection. It showed great concern for the welfare of the students and respect for the concerned parents who objected to her appearance.

That said, we would also like to express alarm at the Observer editorial (May 29 May 22 in Plymouth) which addressed the same issue. For the Observer to characterize those who objected to DeSousa's appearance at the prom as "a parent or two – who have wild imaginings" is a grave distortion of the truth. We do not know how many parents actually brought their concerns to the school administration, but the objections they expressed reflect the legitimate, logical and well-reasoned concerns of a large portion of this community. The three major faiths represented in our community, Christianity, Islam and Judaism, all view the Old Testament Scriptures to be authoritative, sacred writings, and the Old Testament repeatedly condemns occultic practices, of which psychic phenomena is one, as offensive to God (Deuteronomy 18:9-14; 2 Chronicles 33:6, among others).

While many people may not classify what DeSousa was planning to do at the prom as overtly occultic, practices such as psychic readings and serological forecasts are often the entry points to deeper involvement into more dangerous behaviors. In the same way, producers of candy cigarettes may contend that their product is not injurious to children's health, but what message do children receive about smoking when they enjoy this candy?

Every Sunday morning church pews are filled in the Plymouth-Canton community with thousands of people who would consider such "entertainment" offensive and dangerous. Every day, prayers are offered up to God to protect our community and our children from the influences that drive psychic phenomena. Great amounts of anguish, time and money are spent in efforts to rescue young people from the consequences of involvement in such activities. The toll that involvement in occult practices takes on the lives and souls of human beings is immense and tragic, and for the Observer to dismiss these documented facts and legitimate concerns is callous. To trivialize what DeSousa was planning to do as merely "entertainment" is irresponsible.

To use as entertainment something that is inherently dangerous has devastating effects. We do not believe the Observer would condone inviting a comedian who used racist or sexually degrading humor to the prom. Great damage is done to the spiritual and emotional well-being of people when issues that are painful and sensitive to them are trivialized as funny. Almost everyone can identify with the pain that is often caused by such "jokes." Almost everyone has experienced the subtle and harmful changes that take place in their attitudes when they laugh at this kind of humor. We contend that the effects of having a psychic at the senior prom would have been the same. In the name of fun, it would have desensitized young people to the dangers of the occult and encouraged young people to become involved in practices that in reality could place them peril. It would have undermined the teachings of their parents and churches. It would have trivialized the expressed desire of God, and taught young people that the teachings of the scripture are not to be taken seriously. It would also have created a division and strain between many parents and the school system, unnecessarily creating an atmosphere of mistrust in a relationship in which trust is absolutely essential. And all this would have been done in the name of "entertainment." We believe that price is too high.

The school administration chose wisely and responsibly on this issue. The Observer did not. It is our hope that the Observer editorial staff would reconsider its position in this matter, and that in the future, they would be more honoring of the integrity of people whose ideas may be different from their own.

Members of: Geneva Presbyterian Church, Canton Free Methodist Church, Lakepoint Bible Chapel, Trinity Presbyterian Church, St. Micheal Lutheran Church, Canton Community Church, Plymouth Church of the Nazarene, Christ Community Church, Church of the Risen Lord

Opinions are to be shared: *We welcome your ideas, as do your neighbors. That's why we offer this space on a weekly basis for opinions in your own words. To assure authenticity, we ask that you sign your letter and provide a contact telephone number.*

Letters should be mailed to: Editor, The Plymouth Observer, 794South Main Street, Plymouth, 48170.

Plymouth Observer

Joanne Maliszewski, Community Editor, 313-459-2700
Susan Rosiek, Managing Editor, Observer Newspapers, 313-953-2149
Peg Knoespel, Advertising Manager, Observer Newspapers, 313-953-2177
Larry Geiger, Manager of Circulation, Observer Newspapers, 313-953-2234
Banks M. Dishmon, Jr. Publisher, Observer Newspapers, 313-953-2100
Steven K. Pope, Vice-President/General Manager, Observer & Eccentric Newspapers, 313-953-2252

Suburban Communications Corporation
Philip Power, Chairman of the Board Richard Aginian, President

Our Mission: *"Because we publish community newspapers, we think about community journalism in a fundamentally different way than our bigger competition. They consider themselves to be independent from the stories and communities they cover, swooping in to write the unusual or sensational and then dashing off to cover something else. We regard ourselves as both accurate journalists and as caring citizens of the communities where we work."*

— Philip Power

POINTS OF VIEW

Dad takes the cake and wins the prize

When I was 8 years old, my father made his first cake. Except for cooking, daddy was a Renaissance man (not that I knew what that was). All my sister and I knew was that our daddy could do anything. Our house was full of his paintings. He whittled figures of Indians in full war bonnets, alligators, sailing ships and tiny horses. He told wonderful stories.

Best of all, he could fix anything. It was a good thing, too, because we bought everything secondhand. New stuff didn't fit the budget. My mother's stove, for example, was elderly and temperamental. Because he had replaced every part at one time or another, daddy was intimate with its insides, but he had never actually used it.

Our church held a cake contest for men only in celebration of Father's Day. Daddy wouldn't have entered the contest if my sister and I hadn't talked him into it, but we knew that our daddy could cook better than anyone else except mama. Daddy was not so sure and suggested a cake mix. Mama was horrified. Cake mixes were for the inept or the lazy.

Daddy sighed. If he had to make a cake from scratch, he might as well make the best. He would make the special dark chocolate cake that he and I always wanted mama to bake for our birthdays. More bitter than sweet, rich and delicate, the icing made the cake distinctive. Not the usual uncooked powdered sugar mixture, it was cooked, with a dark, fine-grained dull sheen.

Our church wisely allowed wives to help their husbands. Men of daddy's



NANCY STRICKLAND HAWKINS

generation mostly stayed out of the kitchen. Daddy was no exception, but he was used to figuring things out for himself and he thought he could streamline the whole process. He wanted to know why baking was so inefficient. Why did the flour have to be sifted three times? Why sift it anyway? Why were the eggs added one at a time? What difference did it make?

He argued with mama over every step. She insisted, "I don't know why it has to be done that way, but if you don't follow the recipe, it won't be fit to eat."

Daddy wasn't too intimidated to argue, but he was too intimidated to disobey. Grimly he measured and stirred, tongue between clenched teeth. Weary and flour-covered, he smoothed the last dab of icing and plopped down in his favorite chair with his pipe. He looked dazed.

Daddy's smooth chocolate cake looked plain next to the rows of pastel towers covered with their cloying gobs of icing. As we waited anxiously, the judges tasted each entry and made little marks upon a sheet.

The judges conferred for what seemed like a long time before announcing the winner. The complex, sophisticated taste of my daddy's cake astounded the judges, and he proudly claimed first prize, a copy of the "I Hate To Cook Book" by Peg Bracken. Daddy was so pleased with winning he didn't realize at first it meant mama had been right; all those steps in the recipe were necessary.

Daddy hated being wrong, so he decided to learn cooking. He has become quite accomplished, but he still hates to be shackled by a recipe and he questions everything. Even so, his first and best specialty is the chocolate cake he makes from my mama's recipe. And he follows the directions exactly.

Nancy Strickland Hawkins of Plymouth is a freelance technical writer who has also had her children's stories published.

Schools more important than political plans

"This degree is going to come in pretty handy when I start looking for a job, perhaps in 2003."

So said John M. Engler last Friday evening as he received an honorary degree from Oakland Community College. It wasn't in the governor's prepared text. But if I remember one lesson from my own college days, it's that you read the text as it's delivered and note any additions or deletions.

Engler has yet to announce whether he will seek a third term in 1998, so his statement that he will need a job when that term ends in 2002 is noteworthy.

"John, did I hear what I thought I heard?" I asked as I caught up to him in the corridor of The Palace of Auburn Hills after his speech.

"It was meant to be tongue-in-cheek," Engler replied. "I think they (the audience) took it that way."

Well, I detected only the mildest ripple in the audience, and to me he sounded serious about a third term. Frankly, I was surprised. I'm in the minority that thinks he will bow out in 1998.

I came to that conclusion at his 1996 Christmas party for the ink-stained wretches of the press. Someone loosed the 3-year-old triplets into the room. The assemblage didn't ooh and ahhh, just watched Margaret, Hannah and Madeleine play with a boxful of toys.

A man would have to be bleeping nuts to want to spend Friday nights giving commencement speeches, Tuesdays through Thursdays at Lincoln Day banquets, weekends at Mackinac Island conclaves and governors' conferences, and Mondays at school officials conventions and miss seeing those exquisite human jewels reach 4, 5, 6, 7 and 8 years of age.

His OCC audience gave two wild rounds of applause to his references to



TIM RICHARD

the Red Wings but turned somnolent when he said the state has hiked per-student funding for community colleges by 50 percent under his watch.

But I had a more pressing query. Colleague Matt Bach of the Livingston County Press had called that afternoon with a question of white-hot importance to "growth" suburbs and their most precious asset, the public schools.

Currently, the state writes "foundation allowance" checks on a per-pupil basis. The counts are made in February and September of the same year and are averaged. This hurts growth areas, which have 300 to 500 more pupils at the end of the school year than at the beginning. Those districts are in Livingston, outer Oakland and western Wayne counties.

The Senate amended the House school aid bill to give just 40 percent weight to the previous February count and 60 percent to the September count, which should thrill the growth areas. But how would the governor take to that?

"Schools take attendance every day," Engler began. "The best method is the average daily attendance of the current year." He deplored the "old pernicious practice, now gone," where superintendents would dragoon kids to school for the official "fourth Friday" enrollment count and then never worry if the kids came back.

Engler is right. I used to cover Lakeshore School District. On the official enrollment day, the superintendent and business manager would go out to the migrant workers' shacks and haul in kids to inflate the count.

"The best way for budgeting is last year's count," said Engler. "It's a real number. It's audited. It's accurate."

Now, at first that might appear to be a year-old figure, but look twice. If state aid were based on the average attendance over 180 days, schools with high attendance – such as the growth suburbs – would be rewarded.

At this point, the House and Senate are at loggerheads over so many bills that it's difficult to guess which version will pass.

A school budget isn't as sensational as the Stanley Cup or Engler's political plans. But to our kids, it's far more important.

Tim Richard reports on the local implications of state and regional events.

Proficiency testing evolves as it should

Results from the second Michigan High School Proficiency Test (HSPT) were released last week. Overall, this year's juniors scored slightly higher than last year's in reading, science and mathematics, but with a slight decline in writing performance.

- In math, 52.9 percent of students taking the test achieved proficient scores, a 10.9 percent gain over last year;
- In science, 38.5 percent of students were ranked proficient, a whopping 20.3 percent gain over last year;
- In reading, 41.1 percent of students earned proficient scores, a slight increase of 2.2 percent compared with last year.
- Writing scores declined, with 30.4 percent of students obtaining proficient ratings, compared with 34.4 percent of students last year, a drop of 4.1 percentage points.

Most educators were pleased with the HSPT results. "We're delighted to see improvements in math, reading and science scores," said Kathleen Straus, president of the State Board of Education, "but we're very concerned with the decline in writing."

Originally proposed as a better instrument for assessing what students actually learn than the old Michigan Educational Assessment Program (MEAP), the test's grading nomenclature – "proficient," "novice" and "not yet novice" – drew a lot of flak. How, parents wondered, can a child who is getting good grades and achieving high marks on college entry examinations be stigmatized with a "novice" rating on a new test?

Such concerns led some parents in Birmingham, Troy and other upper-income school districts to hold their children out of taking the test earlier this year. State lawmakers jumped into the dispute, introducing bills to delete the offending words from test results and holding hearings around the state.

Politics aside, there are some intrinsic difficulties in developing an entirely new test for all of Michigan's high school juniors, especially in something like writing, which is notoriously subjective to evaluate. The essay in this year's HSPT was graded by graduate students in North Carolina. Moreover, it appears there were at least two versions of the writing test, which may account for variations in results between them.

"It doesn't make sense to me that you can have a student who excels in the classroom,



PHILIP POWER

posts great ACT and SAT scores, has a high GPA, and is already accepted to a major university, and at the same time scores extremely low on the reading and writing portions of the (HSPT) test," said Northville school Superintendent Leonard Rezmierski.

To make matters worse, school officials this year do not have access to the actual work sheets students turned in, so they cannot show where things went wrong. The state is contracting for an interactive computer program to help show teachers what is expected in the test by including corrected essays used to train test graders.

My reaction to all this: Things are going exactly as they should. Of course there will be complaints and criticisms. That's how things improve, little by little and year by year (assuming, of course, that the Legislature restrains its often overpowering impulse to interfere).

The whole point here is to provide an objective device to measure what kids in school actually learn, year by year. An independent benchmark allows teachers to improve their teaching methods, school officials to get better textbooks and parents to evaluate how the schools do their job.

Possibly the best perspective was offered by Kay Cornell, assistant superintendent for instruction in Royal Oak: "It's a very good test. It's a test we want all of our kids to be able to pass. But it's such a shift in the way we've been doing things for 100 years. Unlike the auto companies, we don't have time to stop and retool. We're being compared, assessed and beat up politically while we're trying to retool."

Phil Power is chairman of the company that owns this newspaper. His Touch-Tone voice mail number is (313) 953-2047, Ext. 1880.

FREE

Prostate Cancer Screenings

IN HONOR OF Father's Day

Prostate cancer is the most common cancer in men. When caught early, it can be cured! Men who are at least 50 years old are at risk. Those who have a family history of the disease or who are African American are at risk at age 40 and older.

The University of Michigan Comprehensive Cancer Center is offering free screenings:

Wednesday, June 25—6:30 to 9 pm, U-M Center for Specialty Care in Livonia
Thursday, June 26—5:00 to 8:30 pm, U-M Cancer Center in Ann Arbor

Screenings take less than 10 minutes and include a free PSA test. Parking is free. Sign up today—space is limited.

1-800-865-1125
TDD: (313) 647-6254
Call 9 am to 4:30 pm, Monday through Friday.

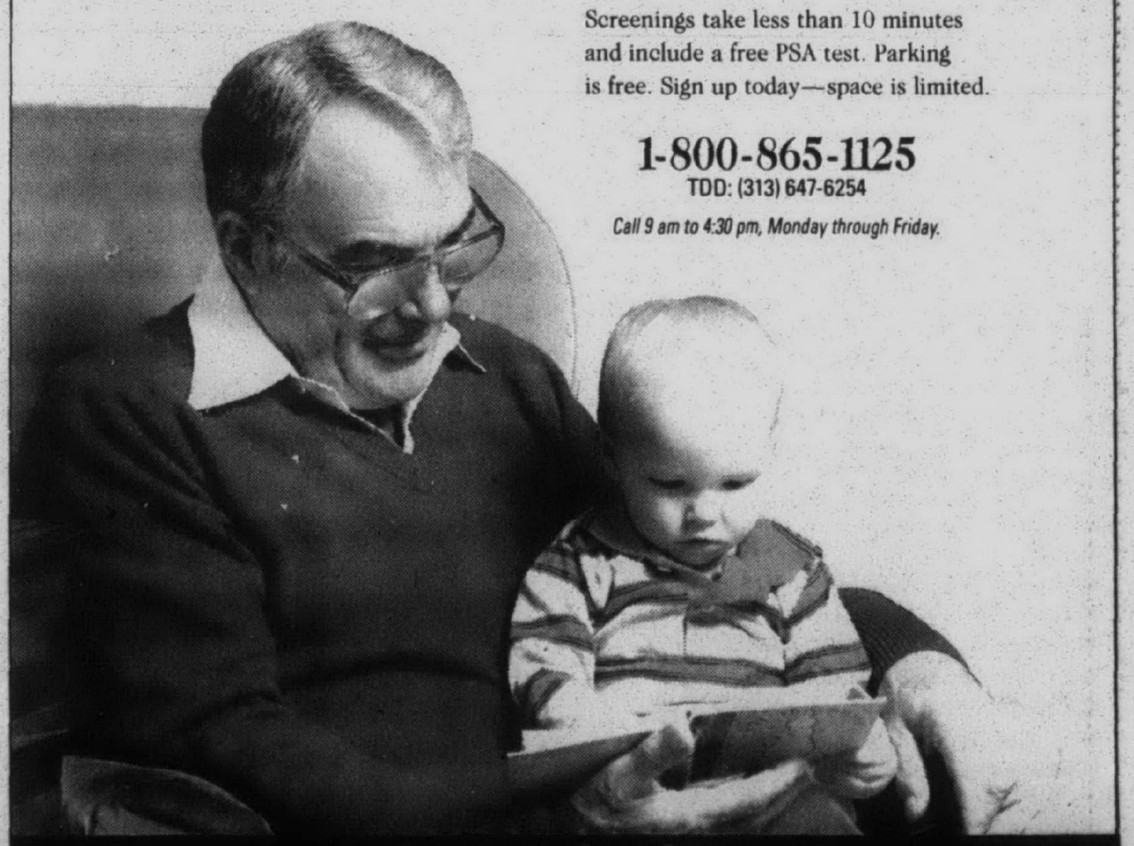

Comprehensive Cancer Center
University of Michigan Health System
http://www.cancer.med.umich.edu

Sobriety

Young drivers learn the meaning of driving safely

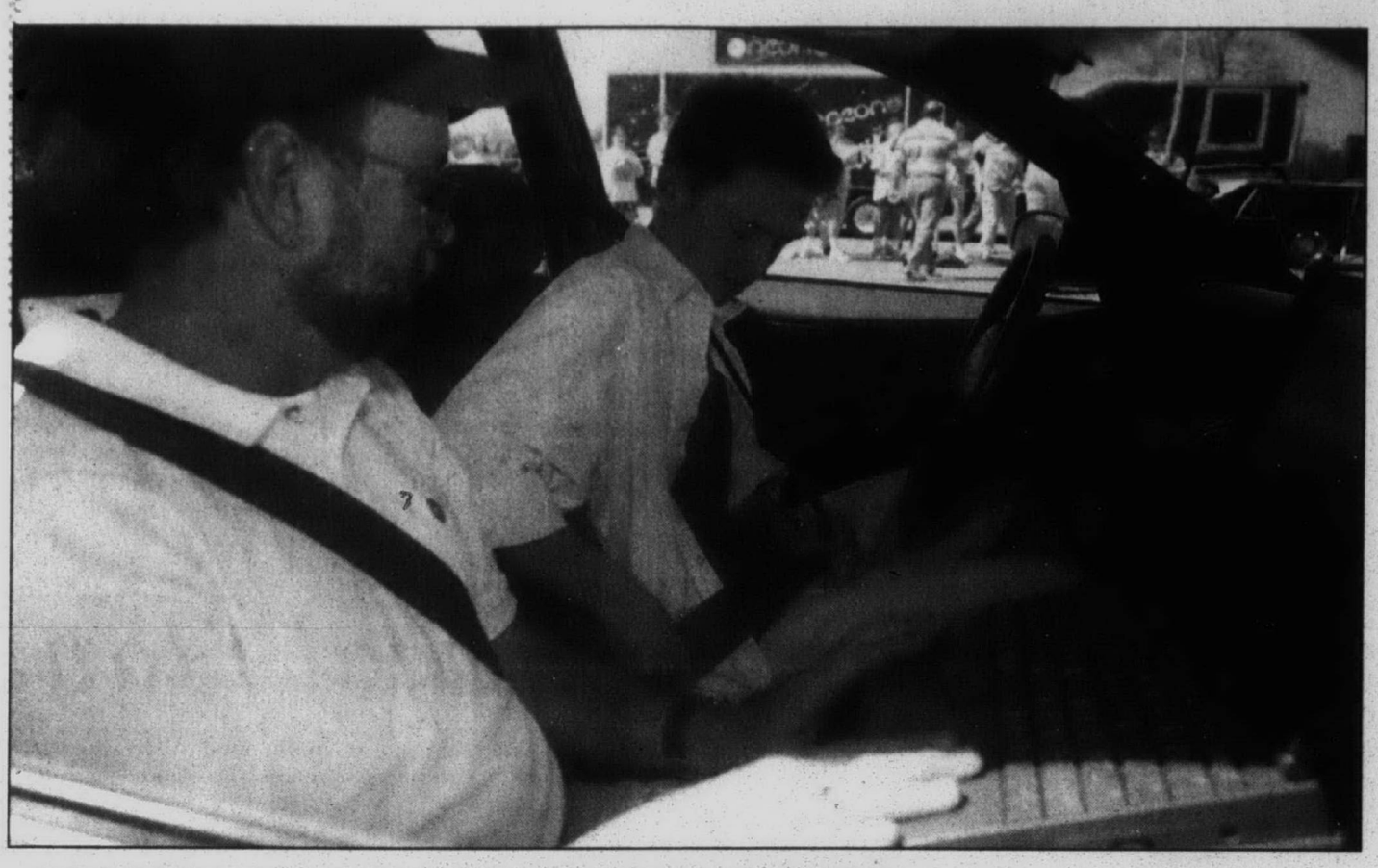

It takes a sober mind to fully understand the dangers of getting behind the wheel while intoxicated.

That lesson was driven home recently to Plymouth Canton and Plymouth Salem High School students who turned the key of a specially-equipped Dodge Neon during an exercise in the P-CEP parking lot.

Steering and braking reactions were slowed, pylons were knocked over and "pedestrian" silhouettes were maimed by the student drivers. But it was the car that was impaired – not the students.

Before each test drive, an instructor (who accompanied drivers in the front, passenger seat) programmed the car's on-board computer with the driver's weight and a hypothetical number of drinks. The computer than sets a timing delay in the car's steering and brakes.

The results, on a closed course in daylight, are good approximations of drunken driving but don't take into account other factors, including nighttime driving or rain-slicked roads that would slow reaction time even more, organizers say. Kids see first-hand how alcohol and other substances interfere with their thinking and dexterity behind the wheel.

The nine-year-old simulator has been used in different vehicles for school and community demonstrations across the country. The annual tour is sponsored by the Chrysler Corp. and presented by Mothers Against Driving Drunk with the support of the U.S. Department of Transportation and the National Association of Broadcasters.

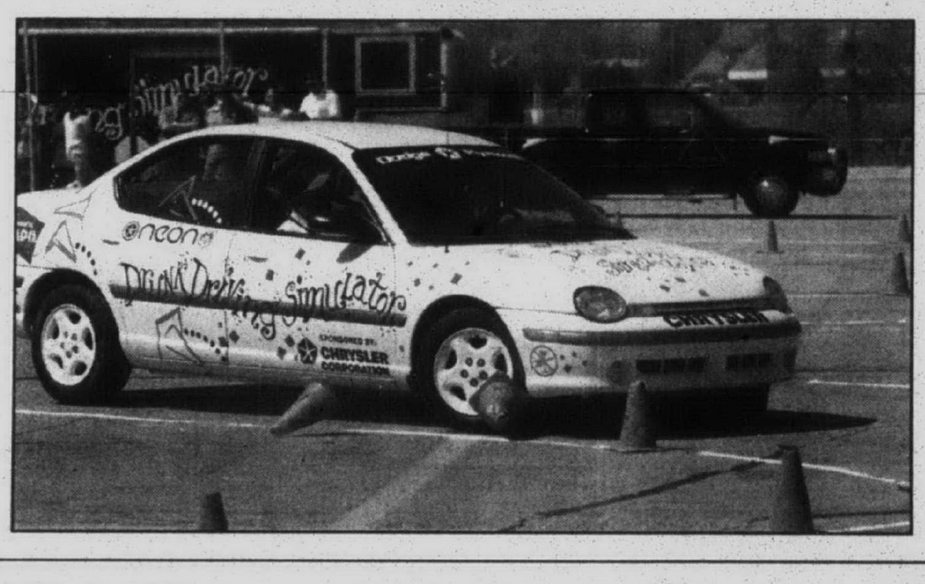

STAFF PHOTOS BY BILL BRESLER

Learning: *Student Chris Longerbeam (above) buckles up while Gerry Barnhart handles the computer that programs in a delay that simulates reduced reaction times due to a high blood alcohol level. At left,students get an idea of what its like to be in a car with a drunken driver. After one lap with no simulated blood alcohol level students take a second lap with the simulator on. Almost none of the students navigate the course without knocking down traffic cones.*



Real life: *Chris Longerbeam exits the simulator declaring " I think I ran someone over."*

PCAC announces summer arts classes for kids, adults

The Plymouth Community Arts Council is now accepting registrations for an exciting selection of summer art classes for children and adults. The classes begin the week of July 7, and end the week of Aug. 11. A showcase and reception for all of the adults will be at 7 p.m. Aug. 14.

From Parent-Child Fun with Art for 2-5 year-olds to a drop-in class for adults in multimedia and drawing, there is a wide range of unique classes for every age level. A sampling of some of the classes includes, Do Re Mi, an introduction to singing, The Exciting History of Music, Terracotta Garden Art, Printmaking, Still Life, Figure and Portrait Drawing, Found Art Music Video and Photo Mosaic.

A Puppet Making and Puppeteering class is offered to children who will create three-to-four charming puppets and then put on a show. Students will build self-confidence as they develop personalities for their puppets.

In addition, one-day workshops will be held for children of all ages, including a a Clown Class with Cinders the Clown 10 a.m.-noon, July 19.

All classes are held at the JWH Center for the Arts at 774 N. Sheldon in Plymouth. To register or for more information, call 416-4278.

PARKS & REC

SUMMER MARTIAL ARTS CAMPS

The City of Plymouth Parks and Recreation Department in cooperation with Judo & Karate Arts Inc. will offer five separate martial arts camps this summer at the Plymouth Cultural Center. The camps will be directed by Robert Skinner whose background includes four years of military training in combat techniques and 39 years of martial arts training. The following camps will be offered starting these dates:

- Ninja: June 16 - ages 7-10 and 11-15
- Judo self defense: June 20 - ages 7-10 and 11-15
- Karate self defense: July 7 - ages 10-15 and 16 and up.
- Aikido self defense: July 14 - 12-15 and 16 and up.
- Chi self defense: July 21 - 11-15 and 16 and up.

The price for all the five day camps is $200 which includes two hours of daily instruction, uniform and nunchakkus. Registration is taking place for all the camps through June 4. For a detailed brochure or further information, contact the Recreation Department, 313-455-6620.

SPECIAL ICE RENTAL DISCOUNT

The City of Plymouth Parks and Recreation Department will be offering a discounted ice rental rate of $75 per hour from May 27 through June 15. Excellent week day evening hours as well as weekend hours are available. Call the Recreation Department at 455-6620 for available hours and to reserve ice time.

OPEN ICE SKATING SPECIAL

The city of Plymouth Parks and Recreation Department will offer the following three- week open skating schedule starting May 27. The three-week mini-session will have special discounted rates and will end June 15. Open Skate Hot Line is 455-1782.

- Mondays: 12 p.m.-2:30 p.m. and 6-7:50 p.m.
- Tuesdays: 12 p.m.-2:30 p.m.
- Wednesdays: 12 p.m.-2:30 p.m
- Thursdays: 12 p.m.-2:30 p.m.
- Fridays: 12 p.m.-2:30 p.m. and 6-7:50 p.m.
- Sundays: 1-2:50 p.m.

Discount rates: Adults: $1.50/city residents, $2/non city residents.

Children and seniors: $1/city residents, $1.50 non city residents.

Skate rental: $1

DISCOUNT AMUSEMENT PARK TICKETS

For prices and further information contact the Parks and Recreation Department, 455-6620.

Mmm, good!



STAFF PHOTO BY BILL BRESLER

Bon appetit: *Carole Florence, Bill Lawton and 3-month-old Catherine Lawton sample Lower Town Grill specialties served up by Chef Tom Olszewski at the second annual Festival of Flavors in Plymouth last weekend.*

Plymouth Rotary announces award winners

Plymouth Rotary Club announced awards of five Plymouth Rotary Vocational-Technical Scholarships to seniors at the Plymouth Centennial Educational Park.

Achievement in vocational and technical courses as well as school activities, work experience and community service determined the successful students:

- David Hubbard, Plymouth-Canton High School, culinary arts.
- Brad Lewis, Plymouth-Salem High School, business.
- Elizabeth Sutherland, Plymouth-Salem High School, child care.
- Nicole Kowal, Plymouth-Salem High School, elementary education.
- Jacin Lohman, Plymouth-Salem High School, auto mech/CAD.

Contributions from the Plymouth Rotary Fall Festival Chicken Bar-B-Q, Plymouth Rotary Golf Classic and donations to the Plymouth Rotary Foundation help provide the scholarships. Plymouth Rotary Club President Hal Cooper and Foundation President James Cantrell announced the awards: "We expect this money will substantially aid these fine students achieve their career goals. Rotary salutes the many non-Rotarians whose contributions to Plymouth Rotary events have made these youngsters' future job hopes come closer to reality."

PLYMOUTH SALEM GRADUATES

Congratulations, Class of '97



STAFF PHOTOS BY BILL BRESLER

Hugs: *Plymouth Salem grads Jenny Single, Joel Kilpatrick and Kelly Honecker hug. (Upper right) The combined symphony and concert bands play the recessional.*



Graduating: *Michael Joseph Miller receives his diploma from Susan Davis.*



Plymouth Salem graduates:

Mark Daniel Adams
Steven M. Aiello
Christopher Dean Allen
Scott Jeffrey Allen
Katherine Elizabeth Anderson
Vicki Melinda Anderson
Kenneth Norman Anselm
Christina Monique Archer
Ai Arikawa
Amber Autumn Arndt
James E. Arsenault, Jr.
Sumana Arshad
Jessica M. Ash
Colleen Lynn Atkinson
Audrey Gail Ayala
Melissa Renee Bacyinski
Harjit Kaur Bains
Arunan Balasubramanian
Leanne Joy Baranski
David Scott Barker
Christine Renee Barnett
Amy Elizabeth Bartalucci
Amy L. Bartley
Rakhi Batra,
Raj M. Baxi
Jonathan S. Baxter
Nathan Beale
Brandi Michelle Beecroft
Justin M. Belgiano
Jason Christopher Bell
Allison Faye Berczei
Laura Denise Berezak
Geoffrey David Bernhardt
Sarah Renee Bertsch
Carah Victoria Best
Sarah Michelle Betz
Steven James Biernacki
Amanda Lynne Blacha
Ryan Paul Blanzy
Lisa Danielle Bloch
Vanessa Renee Bodnar
Ryan A. Boies
Jennifer Nicole Bolton
Ryan Michael Bomersheim
Matthew Paul Boudreau
Scott M. Bowles
Megan Leigh Boyd
Timothy L. Brady
Bethany Cara Bray
Heather Renee Breen
Brian Henry Brigham
Lawrence C. Briones
John Derek Briseno
Melissa Ann Brozek
Kathleen Ann Buckley
Constance Michelle Burnett
Gabriel Alexander Burnstein
Jennifer Louise Callahan
Sara L. Campagna
James L. Carey
Melissa Marie Caron
Julie Ann Cary
Jennifer Nicole Chaney
William Gordon Chapin
James Laurence Chapman
David Gilbert Chase
Matthew Vern Church
Gregory Allan Cieslak
Katherine Leigh Clawson
Christopher Lee Clement
Kevin M. Clemons
Eric Christopher Coburn
Arianne Marie Coffman
Jeffrey S. Collins
Katherine Brianne Collins
Brian W. Confer
Jason Robert Conner
Kelli E. Conroy
Tyler D. Cook
Victoria Faith Cottrell
Jodi Denise Coyle
Kim Michelle Crabill
Rebecca Ann Cudini
Christopher Brandon Curry
David Michael Danowski
Tracy Marie Darby
Janet Marie Davis
Brian Matthew Decker
Jeffrey Alan Degenhardt
James David Degenhardt
Amanda Michelle DeKarske
Thomas R. DeMetsenare
Trevor Carter Denham
Adam John Deradourian
Beth A. Derbin
Ryan Lawrence Deschaw
Mark Daniel Dettling
Samantha M. Dewan
Sara Marie DiMeglio
Mary Elizabeth Disbrow
Robert J. Dobry
Johnny Dedel Dolar
John Robert Moore Donahue
Kevin Michael Dorogi
Matthew James Dowling
Melissa Dawn Draplin
Gaurav Dua
Brian Michael Dulong
Luis Jose Durma
Beth L. Duncan
Krystin Charlotte Durrer
Melissa Marie Duty
Paul Thomas Edwards
Ryan Arnold Emery
Ian Joseph Emory
Leslie Ann Erickson
Nicholas P. Esper
Brandi Lynn Esser
Joshua Abrams Fair
Angela Saghar Farrehi
Bobby J. Faust
Emily Anne Fiegenschuh
Joshua Aaron Filliater
Keith A. Finney
John W. Fisher II
Don Ian Barrios Floranza
Atticus Flores
Jennifer Marie Foust
Elizabeth Marie Fox
Brian A. Fox
Emilee Grace Fradette
Anthony Mark Frazzini
Adam Keith Fredrick
Michael James Freese
Jennifer L. Fruit
Julie Rebecca Furr
Christina Teresa Galea
Ami Marie Galofaro
James G. Gasparotto
Michael Shaun Gebhart
Otto Albert Geiseman IV
Ashwinkumar Nanjibhai Ghelani
Gina Marie Giangrande
Christine Elizabeth Gibbs
Kristie Lee Giddings
Melissa Ann Gillespie
Glenn Merrick Goehman
Amanda Lyn Gordon
Kristina Nicole Gosik
Jason M. Gourley
Nathan Charles Gray
Jeff R. Gray
Jonathan R. Grey
Jason Alan Griffin
Kevin Ronald Guse
William Douglas Hagar
Scott Richard Hall
Jeffrey Charles Hall
Kristen Mae Halsted
Donna May Hamann
Clint J. Harnet
Christopher John Hammond
John A. Harbar
Roger Gorden Harden
Leigh Anne Hardy
Brian Michael Harleton
James J. Harmon
Rebecca Lynn Hattle
Robert John Hawley
Damon C. Healey
David Andrew Heid
Seth Aaron Heinrich
Brandon Robert Helchowski
Bretta Nicole Herman
Abbey Rohan Hermans
Dawn Marie Herriman
Meghan Marie Hesse
Brienne Erinn Hesse
Kristy Lee Heuser
Thomas Jared Hindman
Michael Robert Hoatlin
Jennifer Michelle Hoffman
Travis Alan Holforty
Elaine Marie Holman
Brenden Kennedy Holmes
Kelly Ann Honecker
Rebecca Lynn Hopton
Geoffrey Paul Horst
Kimberly Mae Horste
DeAnna Sherise Horton
Brian Matthew Houghton
Sean Patrick Hughes
Melissa Dawn Hui
Timothy Fredrick Edward Hull
Erin Amanda Hunt
Krystal Lynn Hurrelbrink
Janine Ilievski
Nicole Marie Jacobs
Douglas Michael Jacobsen
Brian Richard James
Lindsey Anne Janz
Manoj Jayablan
Phillip Norman Jeffers
Brent Raymond Jensen
Nadia Jishi
Matthew J. Johnson
Melissa Sue Johnson
Eugene C. Jones
Jordan N. Jones
Eric Lawrence Jones
Kathy L. Jost
Paul Michael Justice
John Joseph Kaczmarek
Darren Bradley Kalis
Julie Marie Katcherian
Melissa Ann Keller
Derrick W. Kennedy
Kiran Hari Kher
Brooke Lenore Kilby
Joel David Kilpatrick
Risha Joo Young Kim
Douglas Clayton Kinney
Rebecca Lynne Knight
Timothy James Kocolski
Laura Marie Kogut
Ryan Michael Konley
Chrystal Lynn Kopacz
Kevin James Kopenski
Kristin Nicole Kosik
Nicole Lynne Kowal
Michael Kowalis
Joseph Richard Krall
Jessica Ann Krasinski
Melissa Gale Kraydich
Patrick Jeremie Kujawski
Russell B. LaForte
James Patrick Lake
Jennifer Melissa Langa
Christopher D. Larson
Corey Christopher Lasley
Jeffrey Shannon Lear
Adria Marie LeDoux
Brian Daniel Lehane
Nicholas William Lekki
Lisa Marie Lesniak
Ted Tak Yee Leung
Thomas Bradford Lewis
Julie Ann Licata
Jason Michael Lieser
Angelal W. Lim
Scott D. Loewe
Jacin Christopher-Lee Lohman
Amanda Marie Londo
Cynthia Renee Long
Matthew A. Longpre
Christina Longpre
Andres Xavier Lopez
Kristan Amy Los
Jeffrey Paul Lundberg
Yvonne Elizabeth Lynn
Bryan S. Lyons
Michael Christopher Lyons
Brian Christopher Maci
Andrea Michelle Mack
Daniel James Madsen
Timothy David Makins
Robert C. Malchow
Naumaan M. Malihi
Michelle L. Mangan
Edward Charles Markman
Joan Lileska Marquez
JaVon Michelle Martin
Jennifer F. Martin
Lynne Marie Martiniano
Jessica Elizabeth Mason
Brandon Eugene Matuniak
Lisa Ann Maul
Elizabeth Kathryn McDonald
Andrew Kendall McFarland
Kevin Anthony McFarland
Sarah A. McGlone
Lori Ann McIntosh
Karyn E. McKey
Kristen B. McKey
Rebecca Ann McMullen
Robert W. Medallis
Kristin A. Mefford
Rachel Marie Menard
Marc C. Menzel
Anne Marie Merrill
Jason Ronald Mester
Thomas Michalski
Michael William Middel
Matthew John Miller
Michael Joseph Miller
Bradley Michael Milligan
Scott William Milliken
Shanna D. Mitchell
Gregory Allan Mitchell
Jessica Yasmin Momeni
Robin Christine Moore
Nicolette Faye Moore
Angela Michelle Morelli
Francisco Andres Moreno
Daniel J. Morgan
Todd Darryl Morrow
Kimberly C. Morrow
Fadya Youssef Mougrabi
Daniel G. Moyer
Emily Jane Moyer
Kathryn Irene Murinas
Ahmad Khwaja Mushiruddin
Abigail Marie Myers
Lara Marie Nagy
Verlin Jeffrey Nangle
James Richard Neal
Deidre Lore Neidhardt
Brian M. Nieman
Aaron Thomas Niemiec
Kevin Patrick Niemiec
Ryan Gregory Niemiec
Jennifer Lynn Norris
Jason Randall Northgrave
Lawrence Randall Nunn
Mathew N. Olivares
Jason Douglas Oram
Minerva Orduno-Rincon
Julie Marie Ormond
Hanna Naomi Osborn
Harpreet S. Otal
Justin E. Michael O'Brien
Jason Darryl Paidan
Benjamin Andrew Paidan
David Justin Palfalvi
Meghan Christina Palk
Rodrigo Palma
Nina P. Panchal
Kim J. Panko
Puja Parakh
Philip Aaron Parker
Jenica Joy Pastalaniec
Charul N. Patel
Purvi B. Patel
Anne-Marie Patrick
Brian Rob Paulowicz
Jennifer Pawlica
Jill Pawlica
Aaron Anthony Pawlowski
Jennifer Renee Penn
Eric Jason Peoples
Verona Marie Perlongo
Ann Marie Peruski
Kyle David Petroskey
Matthew Leon Pilarski
Monika Elizabeth Pindera
Robert Ashley Piwowar
Deborah Eileen Pixley
John M. Ploucha
Kevin C. Pollard
Amy Jo Pomeroy
Matthew B. Potter
Nicholas B. Powell
Julie Rachelle Powers
Sarah Lynn Pratt
Kyle Stephanie Pund
Shaariq Quraishi
Alexander Michael Ras
Jennifer Lynn Rea
Jeffrey Brian Reed
Shannon Marie Remus
George B. Reyes
Alicia Marie Richie
Eric Robert Riddering
Joel Scott Robinson
Russell Chaignon Robinson Jr.
Gregory Christopher Rocheleau
Michael Lee Rodriquez
Nicholas J. Roedding
Nicole M. Roller
Matthew Robert Romanik
Philip T. Rugenski
Ryan Max Rumberger
Scott James Runchy
Carrie Lynn Russell
Christina Marie Russo
Derek Andrew Rutkowski
Kelly Beth Ryan
Kristy Lynn Ryckman
Jeremy D. Samp
John Michael Samsonow
Craig Thomas Sanders
Erin Elizabeth Sargent
Matthew J. Sarkesian
Kristin Nicole Savage
Steve Andrew Sawchuk
Martin A. Schaupner
Andrew Ray Schlusler
Sara Kay Schoeneman
Mandy Lee Schwartz
Lindsey Sarah Seaton
Kelley Lynn See
Adam S. Seiter
Heather Ann Shaft
Neha D. Shah
Sonal Kulin Shah
Michael David Sheaffer
David Matthew Shull
Andrea Sigg
Daniel Sigg
Romica Singh
Jennifer Marie Single
Timothy John Sisler
Shannon Nichole Slebodnik
Angela Lynn Smith
Christopher M. Smith
Lisa Marie Smith
Patricia Ann Spencer
Colin Matthew Spencer
Lauren Colleen Stalmack
Daniel Richard Steinhelper
Emily Christine Stemmer
Janelle Yolan Sterling
Benjamin Jamal Stone
Jennifer Meg Storm
Kevin R. Straweka
Nathan Samuel Strech
Anna-Maija Kristina Stump
April Ann Sund
Elizabeth Mary Sutherland
Jaclyn Marie Svec
Casey Lee Swanson
Joseph Charles Swartz
Sarah Nicole Swieczkowski
Brian Jospeh Szewcyzk
David Ryan Tanner
Ryan John Taucher
Kristen Anne Taylor
Suzanne Mary Theodore
Leonard John Thomas
Rachel Leigh Thompson
Jana Leslie Thompson
Samantha Jean Thompson
Lisa Marie Toarmina
Beth Ann Tofil
Grace C. Tomlin
Adam W. Turnipseed/Rose
Daniel A. Ungarten
Gina Marie Valeri
Elizabeth Lynn Van Camp
James Thomas Vanderwill
Erin Patricia Vaquera
Sara Catherine Vida
Guy Matthew Villet
Joseph D. Violi
Kenneth C. von Holten
Marcus Glenn Waineo
Merritt Lee Walker
James Gordon Walker
Michael John Walkmeyer
Melissa Marie Ward
Carissa Danielle Washington
Alexander J. Weiland
Elizabeth Ann Weinman
Laurel Leight Weinman
Stacy Marie Wendel
Amanda Marie Whately
Craig Patrick Wickham
Rebecca P. Wiener
Danielle Michelle Wilcox
Steven William Wildman
Daniel John Williams
Jennifer Renee Williams
Kellyann Williams
Shelley Lynn Williams
Robert Clark Willoughby
Jennifer Ann Wills
Lisa Renee Wilson
Meghann Marie Witmer
Nicholas John Wojnar
Jeremiah Davis Wollschlager
Adam Robert Wolski
Patty L. Wong
Lucas Burton Woodcock
Coleen Elizabeth Wydendorf
Stacey Michelle Yaklitch
Kelly Joyce Yeager
Heather Marie Yee
Christopher D. Young
Meghan Elizabeth Young
William R. Young
Mona M. Youssef
Maureen Cecilia Zawlocki
Cynthia Caroline Zirles

Foreign Exchange Students

Rie Arikawa - Japan
Lucy Kirch - Germany

PLYMOUTH CANTON GRADUATES

Congratulations, Class of '97



At the podium: *Plymouth Canton Senior Class speaker Carla Ann Howe addressed the graduates, faculty and guests.*



STAFF PHOTOS BY BILL BRESLER

Onward and upward: *Plymouth Canton grads exit and congratulate each other.*



Give a hand: *Plymouth Canton grads applaud Senior Class President Brian Godfrey.*

Plymouth Canton graduates:

Adriana Acosta, Ann Marie Sunga Acosta, Catherine Adams, Jodie Rae Ahern, Angela Marie Albetty, Adam David Allen, Aaron Joseph Allenbaugh, Jeffrey Edward Ammons, Matthew J. Ammons, Christie Michelle Andersen, Mary Helen Anderson, Marie Applegate, Matthew M. Artley, Fahad Hossain Ashraf, Feraz H. Ashraf;

Holly Faith Bailey, Patrick A. Bailey, Keith Allen Balcom, Stacy Lyn Ballinger, Christopher Balok, Matthew B. Baluha, David Scott Barduca, Bria Marie Barker, Beverleigh G. Barroga, Lydia Pandza Beaudrie, Jeffrey Joseph Beck, Julia Marie Bedford, Laura K. Belisle, Jason, Allan Bennett, Marianne Grodal Berg, Brandi N. Bernard, Paul Bersok, Neil Bialas, Jennifer Beigelow, Tara Marie Biro, Paul Jonathon Blackerby, Jill Susan Blakeney, Teresa Lynne Blasius, Christopher Allen Blossom, Branda Bogdon, Jennifer Lynn bondy, Jessica R. Bonno, Brandy Marie Booth, Lanai Borromeo, Stacy Sue Boucher, Rachelle E. Boulet, William Joseph Bowman, Jessica Bradley, Jason Ailyn Bretz, Eric C. Briner, Sarah Anne Britton, Phillip Brooks, Robert J. Brooks, Justin Paul Broome, Tiffany Marie Browning, Andy D. Buchanan, Ryan James Burch, Lesly Joy Burgamy, Stacy Ann Burkeen, Shanon L. Burkhammer, Rachel Rebecca Burt, Kevin Crawford Butler, Andrea Butucariu;

Leslie A. Calhoun, Christopher John Campbell, Sarah E. Cappuccitti, Sarah Margaret Carson, Andrew Richard Casper, Christina Caron Cebulak, Thomas Charron, Ellen Crystyane Chaves, Edwin Norman Choi, Tyler S. Christensen, Sara J. Christopher, Kerri Liane Cielinski, Andrea Clark, Kevin J. Clarke, Kristy Ann Colangelo, Kevin Michael Collinash, Patrick James Connolly, Amy I. Conover, Shawn Patrick Cool, Nathan Robert Copehaver, Daren Patrick Cottrell, Nicolé Reneé Couchman, Patricia M. Couture, John I. Cranford, Carolyn Elaine Cross;

Ryan Scott Dahlman, Ranbir Singh Dang, Cathryn Marie Daniels, Kathryn Marie Darling, Stacy Lyn Daubner, Michelle L. Davis, Adam Christopher DeGiorgio, Amy Jo Decker, Daniel Robert Belagarza, Nicholas D. Derouin, Mathew E. Desmarais, Troy Martin Devlin, Jason Richard Diamond, David Darren Dismondy, Jodi Lynn Dorr, Supendeep Singh Dosanjih, Karen Elizabeth Dougher, Holly Marie Drain, Sherri A. Duhl, Jessica S. Dumas, Eric A. Duncan, Marci M. Dupont, Grant Albert Dziadzio;

Michael J. Eckert, James Egan, Kimberly Anne Elledge, Michael Marzonie Elsner, Daniel L. Escurel;

Allan B. Fairweather, Sean Joseph Fallon, Brian Clay farmer, Ryan J. Farris, Amanda Lee Felkins, Melissa M. Fenske, Jamie Lynn Ferguson, Stephanie A. Ferraro, Michael W. Flanagan, Tiffany Ann Foley, Tracy Lynne Forrester, Jeffrey Edward Fournier, Meghan Franck, Meghan M. Frank, Karen Anne Frankhart, Brad Fritz, Jaime Marie Fuller;

Lindsay Réne Gallahaire, Michael Graham Gardner, Lisa Marie Garibaldi, Jeffrey S. Garris, Joseph Arthur Gasiewicz, Nicolle C. Gauvin, James Geary, Kathryn Gilles, Julie Christine Glaza, Kevin John Gniewek, Brian Godfrey, Katy B. Grainger, Robert Paul Grammel, Jillian Graser, Tara Lynne, Griffith, Jillian Gross, Amanda Renee Grube, Danielle Lynn Guignard, Nicole Marie Guignard;

Jason T. Hackett, Robert William Hallerman, Holly Hamilton, Julie K. Hamrick, Lora Eileen Hanson, Shannon Cathleen Harris, Bryan Andrew Hairris-Caldwell, Marie Kristin Harrison, Richard M. Harvie, Deanna M. Halsam, Erik J. Hautley, Rebecca Lynn Hayner, Tina Louise Hein, Thomas Jay Heisner, Carrie Lynn Henry, Michael A. Herc, Devon Lynn Hill, Krista L. Hindman, caitlin Elizabeth Hoen, Nancy Lynn Hoffman, Jacqueline A. Holland, Jacob Karl Horn, Carmen D. Horne, Raymond C. Horton, Traci Lynn Howard, Carla Ann Howe, David D. Hubbard Jr., Olivia Hubel, Susan Elizabeth Huber, Jamie Lynn Huebler, Jeffrey Joseph Humes, John L. Humphreys, Thomas E. Humphreys, Nina R. Hundley, Nicholas Charles Hurley;

Aimee N. Igielski, William R. Iler, Nicholas Inman;

Kathryn Mae Jackson, Lindsey A. Jakubowski, Erik Paul Johnson, Jeremy David Johnson, Kenneth Parnell Johnson, Robert A. Johnson, Andrew Jeremiah Hones, Timothy Robert Jones, Vishael S. Joshipura;

Jennifer L. Kahn, Kathryn Victoria Kammeraad, Nicholas Michael Kanaan, Karen Ann Karr, Andrea Lynn Kassa, Sanjay K. Kataria, Patrick Francis Kearney, Valara Lin Keesey, Jeffrey Kendzion, Kenneth kerfoot, Ryan Douglas Kerr, Joelen E. Kersten, Yasser Khan, Nahreen Mahrusah Khandker, Keith E. Kim, Nancy C. Kindraka, Lisa Jennifer-Lee Kish, Elizabeth Ann Knight, Lizabeth P. Koltz, Sherri Ann Kondratowicz, Brian Paul Koppe, Takeshi D. Koshizawa, Matthew Nicholas Kovac, Marisa Elizabeth Kovach, Nicole R. Kovachevich, Patrick Robert Krause, John B. Kreger, Heather Lynn Krueger, Michael E. Krueger, William Richard Kuchera, Jill Marie Kunnath, Mari-Kathryn Kushner;

Amber M. LaGrow, Amy LaGrow, Jennifer L. Lacey, John G. Laible, Mai Thoy, Lam, Kristin Marie Landgraf, Lisa Michelle Langlois, Nathan Mark Laramie, Michael James Lawson, Corrie Lyn Lay, Genevieve Marie Leclair, Paul W. Lee, Jason T. Leinart, Jennifer Lynn Lemkie, John Paul Levandowski, David A. Lewis, Jennifer Ann Linley, Angela Marie Litwin, Daniel E. Lobelle, Donna Kay Logsdon, Valerie Ann Lonigro, Nicole L. Lutz;

Katie MacInnis, Jennifer I. MacLellan, Caie Anne Mack, Timothy M. Magers, Daniel C. Maier, Stacey Lian Maironis, Christopher David Majer, Telya Mallad, Sean A. Malone, Kelly Lynn Maltese, Manohar Maman, Lyndsey Ann Marasco, Corey P. Markos, Amanda C. Marns, Patrick J. Marsac, Jamie D. Marshall, Stephanie Lynn Massucci, Bethany Marie Matthews, Jaime G. Matthews, Robert James Mayer, Michael J. Mayo, Melissa Leigh Mcdonald, Maureen Patricia McInerney, Kathryn Anne McKernan, Scott Paul McLane, Jennifer Bea McNamara, Jason William Meagrow, Miles Meibers, Emile Layne Meier, Sandra C. Metz, Kendra Meyer, Robert J. Meyerand, Melane Dawn Mikosz, Sarah E. Minsterman, Joseph Montgomery, Jason Stewart Moore, Emily Frances Moran, Scott R. Morrison, Matthew D. Morse, Jason Trevor Mortiere, Laura Ann Mortiere, Maureen B. Murray, Elizabeth Margery Muylaert;

Leonardo Navarro, Jason Daniel Neher, Richard Bryan Neibert, Gary Carlin Neino II, Jeffrey P. Nelson, Patrick J. Nelson, Lisa Marie Neu, Christie Marie Nicoloff, John D. Niemiec, Patrick Stephen Noonan;

Thomas P. O'Rourke, Elizabeth Ellen Oatley, Amy Kathryn Olszewski, Jeffrey Allen Opalinski, Kristy Anne Opasik, Jessica Marie Orleman, Nereida Elicia Ortiz, Nicholas David Ott;

Sara Packard, Aja Louise Page, Bernard J. Page, Gagan Hasti Palrecha, Karen Lyydia Pape, Timothy Gerard Parent, Brett Matthew Parks, Wayne Richard Parks, Cynthia Diane Parrish, Jennifer Marie Parvianen, Falguni S. Patel, Hemal Patel, Pritee I. Patel, Rahesh Patel, Sheetal B. Patel, Lisa Anne Patterson, Christopher Michael Pavlos, Jason C. Pennebaker, Jason J. Perino, Beth Ann Phelps, Marilyn M. Pilotto, Joshua Lee Pinion, Christiine M. Pink, Thomas Piotrowski, Skye Pirch, Emily Rose Pirronello, Brandon Scott Preblish, Robert Thomas Proctor;

Ryan Quinn;

Jill A. Rahnert, Jeanne E. Raven, Shawn A. Reed, Jason Duane Reeves, Kimberly Marie Reynolds, Rachel Dawn richter, Kevin Riley, Jayne M. roberts, Lindsey Beth Roberts, Scott Michael Robichaud, Sarah Ellen Robinson, Heather Michelle Rogala, Jerome D. Rork, Brian Robert Rosol, David Raymond Rousseau, Sara Beth Rowe, Angkana Roy, Rebecca Suzann Rucinski, Daniel M. Rumrill;

James M. Salmon, Michael Glenn Salsbery Jr., Matthew A. Sameck, Aimee Beth Sandell, Philip A. Sands, Ryan Davis Sarrach, Eric Michael Sarrault, David M. Schacht, Laurie Marie Schaecher, Michelle Kathleen Schaecher, Dana Schepman, Jessica Marie Schmid, Nicholas J. Schoenborn, Bradley R. Schroeder, Rebecca Ann Schroth, Jason M. Schultz, Bryen M. Scott, Cason Donte' Scott, Christopher Scott Seadeek, Nicole J. Sellers, Shreya Narayan Shah, Sanjay Sharma, Melissa Shelton, Paul Matthew Sheridan, Amy Elizabeth Siegrist, Jennifer Lynn Sikora, Jill Simon, Michael D. Simpson, Gurinder J. Singh, Jaime Beth Skamiera, Matthew Thomas Smarda, Joel Smigell, Erich C. Smith, Jennifer Ann Frances Smith, Jessica Louise Smith, Michelle Renee Smith, Tamaran Brooke Smith, Rachelle Diane Smokovitz, Lauren Elizabeth Snell, Jeffrey Eugene Smokovitz, Lauren Elizabeth Snell, Jeffrey Eugene Soash, Kimberly Ann Sockow, Amy Kathryn Sonnanstine, Daniel B. Spencer, Vincent E. St. Louis, Emily J. Stachura, Gary A. Steinert, Sandra Ann Stenzel, Cliff J. Stewart, Joseph Raymond Stewart, Tiffani Cherié Steward, Brian Alan Stobbe, Jason P. Stolaruk, Katie Swanson;

Micheal P. Taft, Jason Matthew Tallant, Anita K. Tatla, Heather Michelle Tennies, Elon Armond Thomas, Matthew R. Thompson, Shannon Marie Thompson, Susan Elizabeth Thorpe, Nicholas D. Timmerman, Kellie Adelaide Titus, Karen A. Tokarz, Amanda Grace Tomei, Lisa Lynn Todrup, Jason A. Trent, Christopher George Trevarthn, Elaina Louise Turri, Michael Joseph Turri;

Steven Louis Urli, Rebecca Lynn Uryga, Adam Uryszek;

Angela Star Vanover, Jason christopher Vergari, Joel Lawrence Vidovic, Tricia B. Vincenti, William Charles Vitale;

Brian M. Walsh, Erin Joel Walterscheid, Lei Wang, Craig James Warden, Meghan E. Waugh, Patrick Allen Wears, Robert Weir, Megan Esther Weller, Courney Marie Wells, Jessica H. Wells, Adam J. Wenker, Julie A. Wetterstrom, Kyle Dean Whipple, David J. Whited, Michael Robert Whiton, Micheale Robert Whiton, Neil G. Wildfong, Kevin J. Wilk, Jeffrey Phillip Wilhelm, Angela Ernestine Williams, Brian James Williams, Tiffany Eileen Williams, Hillary Megan Willwerth, Jennifer Lynn Wilson, Ryan Nicholas Wilson, John Gerard Winalis, Kristin Ann Witt, Nathan P. Witt, Tammy Marie Wojcik, Rebecca Ann Wolfrom, Sesi Wong, Rhiannon O. Woodbury, Zachary Woodby, Nicholas Thomas Wright, Micheal J. Wrobel;

Candice Marie Yee, Alyson Jennifer Young;

Celena Renee Zawol, Morod K. Zayed, Micheal R. Zdziebko, Jennifer Louise Zelazny, Anthony James Ziegler, Angela Zink, Olivia Mary Zinn.

McDowell to receive distinguished alumni award

Dr. Richard W. McDowell, president of Schoolcraft College, will receive a 1997 Distinguished Alumni Award from Indiana University of Pennsylvania at the school's annual alumni program this weekend.

McDowell, a Livonia resident and 1962 graduate of IUP, was chosen to receive the award for his achievements in the field of higher education.

The Distinguished Alumni Award is the highest given to alumni by IUP. To date, only 182 of the university's more than 80,000 alumni have received the award. It is presented annually to alumni for achievements in their chosen field or for outstanding service to the university.

Schoolcraft College serves more than 28,000 people.

Since his term as president, McDowell has focusing on enhancing the quality of academic programs, student success, outreach to the community, special programs for women, partnerships with public schools, staff and student diversity, partnerships with business, cultural programs for the community and fund-raising.

After graduating from IUP, McDowell served as a teacher and department chairman for the Penn Hills School District in Pittsburgh, Pa.

He then went to the Community College of Allegheny College where he held several leadership positions. He also served as the dean of instruction for the Community College of Beaver County.

McDowell a member of the Michigan Education Trust Board, National Advisory Panel for the Community College Program at the University of Michigan, the Datatel Scholarship Foundation Board and the Board of Governors for the Schoolcraft College Foundation.

In 1989, McDowell was the recipient of the Tom Peters Leadership Award.

In 1994, the Board of Trustees recognized his accomplishments by naming a new building in his honor.

McDowell received both his bachelor's and master's degrees from IUP. He continued his education at Purdue University, where he received a master's degree and a doctor of philosophy degree.

He and his wife, Ann Brammer, are the parents of three daughters and have two grandchildren.



Richard McDowell

SC drops application fee for new students

In an effort to make embarking on a college career easier, Schoolcraft College has eliminated its $10 admission fee. The Board of Trustees approved the move in April effective June 3.

"We dropped the $10 admission process easier for prospective students and to continue our efforts to provide the best customer service to our students," said John Tomey, dean of student services.

Applicants may use the 1996-97 catalog application form and simply disregard the application fee; new catalogs and application forms are available in the Admissions Office, located in the McDowell Center.

"We looked at the issue as one of college open access," said Julieanne Tobin, director of enrollment management. "We are really staying true to our mission of easy access in applying to college." Tobin said the move also anticipates the near future when applications will be made electronically on the Web.

Students in the college district, which includes Clarenceville, Garden City, Livonia, Northville, Plymouth-Canton and part of Novi school districts, must present proof of residency, usually through a copy of both sides of their driver license. The process continues with assessment testing, meeting a counselor and registering for classes.

Schoolcraft College offers 65 career programs with specific job-related skills, ranging from accounting to welding. Its more than 50 transfer programs prepare students for a four-year college or university.

Rivers holds vet meeting

U.S. Rep. Lynn Rivers, D-13th District, will be holding a Veterans Task Force meeting 7-8:30 p.m. on Monday, June 16 in the VFW Post 3323, 1055 S. Wayne Road, in Westland.

The meeting will focus on the new funding mechanisms for the Veterans Administration Medical Centers. Hugh Deery, the chief financial officer of the Veterans Integrated Service Network (VISN-11); Tom Paunovich, chief of resources for the Detroit VA Hospital, and Sandra Wilson, president of the Vietnam Veterans of America State of Michigan Council, will join the meeting as guest presenters.

Anyone who is interested and lives in the 13th Congressional District is welcome to attend. For more information contact Rivers' district offices at (313) 741-4210 in Ann Arbor or (313) 722-1411 in Wayne.

Madonna adds pastoral course to hospice program

Madonna University in Livonia has added a pastoral ministry component to its graduate program in hospice.

Students earning a master of science in hospice degree develop expertise in a chosen area and apply the concepts to the hospice field. Special fields of course work now include pastoral ministry, along with business, education and nursing.

Madonna University is the only college or university to offer a bachelor's and master's degree in hospice education in the United States.

WE'LL BE YOUR METRO DETROIT LINCOLN-MERCURY DEALERS

ANN ARBOR
Apollo
2100 W. Stadium Blvd. at Liberty
(313) 668-6100

DEARBORN
Krug
21531 Michigan Ave.
Between Southfield and Telegraph
(313) 274-8800

DETROIT
Bob Maxey
16901 Mack Ave. at Cadieux
(313) 885-4000

DETROIT
Park Motor
18100 Woodward Ave.
Opposite Palmer Park
(313) 869-5000

FARMINGTON
Bob Dusseau
31625 Grand River Ave.
1 Block West of Orchard Lake Rd.
(248) 474-3170

GARDEN CITY
Stu Evans
32000 Ford Rd.
Just West of Merriman
(313) 425-4300

NOVI
Varsity
49251 Grand River
I-96 1 Block S. of Wixom Exit
1-800-850-NOVI (6684)

PLYMOUTH
Hines Park
40601 Ann Arbor Rd. at I-275
1-800-550-MERC

ROCHESTER HILLS
Crissman
1185 South Rochester Rd.
Between Hamlin and Avon Rd.
(248) 652-4200

ROSEVILLE
Arnold
29000 Gratiot
At 12 Mile Road
(810) 445-6000

ROYAL OAK
Diamond
221 N. Main St. at 11 Mile Road
(248) 541-8830

SOUTHFIELD
Star
24350 W. 12 Mile Rd. at Telegraph
(248) 354-4900

SOUTHGATE
Stu Evans
16800 Fort Street at Pennsylvania
(313) 285-8800

STERLING HEIGHTS
Crest
36200 Van Dyke at 15 1/2 Mile Rd.
(810) 939-6000

TROY
Bob Borst
1950 West Maple
Troy Motor Mall
(248) 643-6600

WATERFORD
Mel Farr
4178 Highland Rd. (M-59)
2 Miles West of Telegraph
(248) 683-9500

YPSILANTI
Sesi
950 East Michigan
9 Miles West of I-275
(313) 482-7133

LINCOLN Mercury

At Your Metro Detroit Lincoln-Mercury Dealers

Big Savings On Versatility & Capability.

Standard Features: • 3.0-liter OHC V-6 engine • Dual air bags** • Multi-point electronic fuel injection • Front-wheel drive • Tilt steering column • Power rack-and-pinion steering • Rear window washer/wiper • Solar tint glass • Electronic AM/FM stereo cassette • Front cornering lamps • Side window defoggers • Childproof lock on sliding door GS Preferred Equipment Package 692A: • Power windows/locks • Dual power mirrors • 7-passenger seating • Luggage rack • 8-way power driver's seat • Aluminum wheels • Remote keyless entry • 4 captain's chairs • Rear seat heat/air-conditioning controls

$2,000 Cash Back On A Purchase Or $279[2] A MONTH 24-MONTH LEASE

Or 1% APR FINANCING UP TO 48 MONTHS[1]

24-Month/24,000-Mile Red Carpet Lease
First Month's Payment[2] $279
Down Payment (Net of Lease Cash Rebate) $1,440
Refundable Security Deposit $300
Cash Due at Signing* $2,019

Additional $500 Villager Off-Lease Incentive[3]



1997 Mercury Villager GS

[1]For $2,000 cash back or 1% Ford Credit APR financing for up to 48 months for qualified buyers. 48 months at $21.26 per month per $1,000 financed with 10% down. Dealer participation may affect savings. Residency restrictions apply. Take new retail delivery from dealer stock by 7/7/97. See dealer for details. [2]'97 Mercury Villager GS with PEP 692A MSRP $24,195 excluding tax, title and license fee. Lease payment based on average capitalized cost of 90.03% of MSRP for 24-month closed-end Ford Credit Red Carpet Leases purchased in the Detroit Region through 2/28/97. Some payments higher, some lower. See dealer for payment/terms. Lessee may have option to buy vehicle at lease end at price negotiated with dealer at signing. Lessee responsible for excess wear/tear and mileage over 24,000 at $.15/mile. Credit approval/insurability determined by Ford Credit. Actual security deposit will vary depending on taxes and other fees. For special lease terms and $2,000 Lease cash rebate, take new retail delivery from dealer stock by 7/7/97. Total amount of monthly payments is $6,696. [3]$500 Villager Off-Lease Incentive is available for Villager customers returning from all new RCL, used RCL, Bank, and Independent Leases who choose to purchase or Red Carpet Lease a new 1996/1997 model Villager, 1996/1997 model Sable, or 1997 model Mountaineer. A customer's Villager lease terminated early will qualify if it is terminated within the program dates. Customers who have previously terminated their Villager lease from 1/3/97 through 4/2/97 are also eligible if they purchase or Red Carpet Lease a 1996/1997 model Villager, 1996/1997 model Sable, or 1997 model Mountaineer within the program period. See your dealer for details. *Excludes tax, title, other fees. **Always wear your safety belt and secure children in the rear seat.

Standard Features: • Dual air bags** • 5.0-liter V-8 engine • Sequential multi-port electronic fuel injection • Tilt steering wheel • CFC-free air conditioner • Solar tint glass • 100,000-mile tune-up interval[1] • Illuminated entry system • 4-wheel disc anti-lock brakes Preferred Equipment Package 655A: • Anti-theft alarm • Running boards • 6-way power sport bucket seats • Remote keyless entry

$349[4] OR 4.8% APR[5] Per Month, 24-Month Lease

24-Month/24,000-Mile Red Carpet Lease
First Month's Payment* $349
Down Payment $2,350
Refundable Security Deposit $350
Cash Due at Signing* $3,049

1997 Mercury Mountaineer

Imagine Yourself In A Mercury.

[4]'97 AWD Mountaineer with PEP 655A MSRP $31,180 excluding title, taxes and license fee. Lease payment based on average capitalized cost of 90.28% of MSRP for 24-month closed-end Ford Credit Red Carpet Leases purchased in the Detroit Region through 2/28/97. Some payments higher, some lower. See dealer for payment/terms. Lessee may have option to buy vehicle at lease end at price negotiated with dealer at signing. Lessee responsible for excess wear/tear and mileage over 24,000 at $.15/mile. Credit approval/insurability determined by Ford Credit. Actual security deposit will vary depending on taxes and other fees. For special lease terms, take new retail delivery from dealer stock by 7/7/97. Total amount of monthly payments is $8,376. Residency restrictions apply. See dealer for complete details. [5]4.8% Ford Credit APR financing for qualified buyers for up to 48 months at $22.94 per month per $1,000 financed with 10% down. Dealer participation may affect savings. Residency restrictions apply. Take new retail delivery from dealer stock by 7/7/97. See dealer for details. *Excludes tax, title and other fees. **Always wear your safety belt and secure children in the rear seat. [1]Under normal driving conditions with routine fluid/filter changes.

Visit us on the Internet at http://www.lincolnmercury.com/detroit

SUE MASON, EDITOR
313-953-2131

The Observer®

COMMUNITY LIFE

THURSDAY, JUNE 12, 1997

INSIDE:
Bridal Registry
Page B3
Family Room
Page B4

(PC) B

COMMON SENSORS



JACQUE MARTIN-DOWNS

Let children become part of the solution

Tears streamed down her face ... she was beside herself with worry. The young mom flung her son's suspension record across the table to show me just how many times he had been suspended from school.

"And that's not all," she proclaimed, "sometimes, he just decides that he doesn't want to go to school and sleeps in. I just don't know what to do with him anymore."

I asked her what she attributed this behavior to; she went on to talk about three things.

"First, he has always had trouble in school. He's never liked school and didn't get good grades. Then to make matters worse, he wasn't respectful to his teachers. Second, he has never had a close relationship with his dad. Dad has been busy with his work and I think my son feels like he doesn't really care about him. And, last, I guess I haven't always been consistent with him. Like when he was in the third and fourth grades and asked if he could stay home from school, I let him.

"Just the other day, he wanted us to buy him a baseball glove, so we told him he had to go to school for a week. He agreed, so we bought the glove and now, well, today for example, he went to school, but he went in an hour late. I guess it's better that he went at all, that's why I'm not getting after him for his tardiness."

This mom's 14-year-old was out of control. He now tells her what he *is* or *is not* going to do. Scary? Yes. Uncommon? No. And yet this woman had answers to her own dilemma right within her grasp.

Correct assumption

First, she is correct in assuming that his lack of desire stems from having too few successes in school. Children who cannot gain self-regard through academic achievement spiral downhill quite rapidly. Often, their M.O. in school precludes them from being well-liked by the teacher because they sabotage themselves through their bad behavior. In their mind, the believe, "If I'm stupid, I must be a bad person, too, so I'll live up to that."

Rarely are insolent students the most successful. This self-fulfilling prophecy is hard to change. It takes energy on the part of the parents and teacher to show the child where they can succeed and how to do it. You have to follow them carefully and pick up on any and every little success.

Second, mom is probably right that the boy's relationship with the dad lacks any depth. Dads are extremely important in the adolescent's life. More often than not, they don't realize the significance they have on teens and how teens can flounder severely if the father is not present or doesn't seem to take an interest in the child. In this family, if dad were to spend a hour a week with his son, the turnabout could be amazing. If dad did no more than take the son fishing on Saturday morning where they had an opportunity to just "shoot the bull," there'd be a difference.

The third, and perhaps most important, thing this mom shared was about the manner in which she gave consequences and rewards. Children as young as a 1-year-old know who is the boss. Your toddler tries to crawl into the kitchen while you are washing the floor. "No," you say firmly in your business-like voice. "Sit right there until I'm done." If the toddler persists, you reiterate more forcefully, and maybe put him or her in the playpen.

They learn that they cannot just do anything they want. Similarly, the third-grader tries it again by whining that he or she just doesn't want to go to school today. Rather than fight, it's easier to just allow him or her to stay home. One can see where this mom paid a price later for her behavior when he was in elementary school.

Golden opportunity

The parents had a golden opportunity to allow the child to do the right thing consistently (for example, go to school) had they merely set up the goal differently: "You know, we would like to buy you the baseball glove, but feel that it's also important for you to be in school. So, if we can see that you can get to school ***on time*** for three weeks, we will buy the glove for you."

Kids are more proud of their accomplishments when they have to really work for them. Three weeks may seem too long for a child who doesn't go to school regularly, but a great way to build self-regard, if he can indeed get himself to school on time for 15 days.

After the official "contest" is over, the parents could also follow up with, "Now that you've got-

Please see SENSORS, B6

Hot fun in the Summertime FOR KIDS



BY SUE MASON
STAFF WRITER

As the week and the 1996-97 school year draw to a close, the kids are starting to chant that age-old mantra: "No more pencils, no more books, no more teacher's dirty looks."

This time of the year, kids are more interested in filling their summer vacation with fun, fun and more fun. But learning need not be put on hold for the summer.

Camps, summer schools and special programs can be the ingredients for a summer filled with healthy dose of fun and a dash of learning. Area YMCAs, Boys and Girls Clubs and the like offer a summer lineup of weeklong day camps for kids, but for those looking for something a bit different one place to start is the Trinity House Theatre in Livonia, which for a seventh year is offering two apprenticeship programs for children ages 10 and older.

"A lot of younger children want to be on stage and should have that opportunity," said Laura Gumina, who with Trudy Mason will be directing the two three-week workshops. "Students receive hands-on training in a fully equipped theater under the direction of professionals. It's a working building they take over for three weeks."

Gumina will direct the first session June 30-July 19 in which participants will work on a revised version of Shakespeare's "Twelfth Night." The comedy has been pared down to 1 1/2 hours – "To Shakespeare, it's kind of sacrilegious." – which will be performed with full sets and costumes at 4 and 8 p.m. July 18 at the theater.

They will receive instruction in the technical aspects, with emphasis on acting, training and academics, although " a majority of the time will be spent in rehearsal, the best way of learning," according to Gumina.

Mason's workshop will focus on music theater with participants performing small scenes from musicals in a variety show style; Mason is bringing in a group of professionals experienced in all facets of music theater.

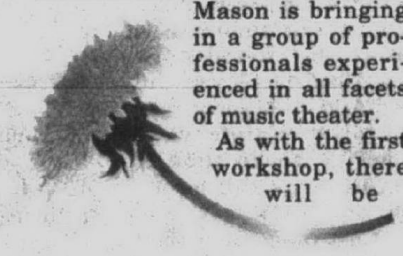

As with the first workshop, there will be performances on Aug. 14.

The Shakespeare workshop costs $225 for three weeks with installments of $75 a week, while the music theater workshop is $245, also payable weekly.

For more information, call (313) 538-5973. Trinity House Theatre is at 38840 W. Six Mile, Livonia.

Kids on Campus

A few miles away, Schoolcraft College is once again gearing up for Kids on Campus, an educational opportunity for elementary, middle and high school students to enhance their academic skills and stimulate their creativity.

The program kicks off the week of July 7 and features two- and three-week classes focusing on computers, science and mathematics and arts and language in half-day sessions.

Young computer buffs can dabble in music-making, learn programming for BASIC, and master the latest in innovative technology, Windows 95.

Science and math classes range from advanced electronics and algebra and math games and visual thinking to a detective school for kids, the search for E.T. and exploration of biology and chemistry, with some archaeology, anthropology and forensic laboratory science tossed in for good measure.

If that's not their cup of tea, or should we say bottle of pop, there's classes in beginning French and Japanese, sign language for children, drawing, music-making for children, ceramic and ceramic wheel throwing to name a few more.

Fees average $71-78, somewhat less for one-day programs and more for the two-week creative dramatics camp. Fax and mail-in registration runs through June 23, with walk-in registration at the McDowell Center, Room 255, 9 a.m. to 7 p.m. June 23-24.

Schoolcraft College is at 18600 Haggerty, north of Six Mile, Livonia. For more information, call (313) 462-4448.

Marygrove College in Detroit also has dance classes for students ages 12 and under.

The Children's Workshop will be offered June 23-Aug. 7 in three different sessions for beginners and advanced dancers. There will be classes in beginning ballet, tap, jazz and advanced ballet and jazz. A special dance intensive session, designed for students with two or more years of dance training, will focus on choreography in ballet, jazz and tap.

To receive a brochure or for more information on The Children's Workshop, call Marygrove College's Division of Continuing Education and Community Service at (313) 862-8000, Ext. 572. Marygrove is at 8425 W. McNichols Road at Wyoming, Detroit.

Discovery Days

Another popular alternative is the Science and Math Camps and Discovery Days offered at New Morning School in Plymouth Township.

The school is offering three full day camps this year – Super Sleuths 9 a.m. to 3 p.m. July 28-Aug. 1 for ages 7-12, Let's Build 9 a.m. to 3 p.m. Aug. 4-8 for ages 7-11 and Eco-Dazzle 9 a.m. to 3 p.m. Aug. 11-15 for ages 6-11.

Pack some fun into summer at park, museum, zoo

Looking for something to do on a warm, sunny summer day?

The perfect spot is one of the metropolitan area's many parks and nature areas. Many offer special programs for children and families, in addition to plenty of space for picnics, playtime and just plain fun.

And don't forget the Detroit and Belle Isle zoos and aquarium, also great destinations for families.

Families also can explore the wonders of science and nature, take in the splendors of ancient Egypt or learn about the African American experience at area museums when the weather turns gloomy.

Here's a sampling of things going on in the metropolitan area:

Maybury State Park, 20145 Beck Road, Northville. Programs run June 23 through Aug. 22. Preregistration is required and can be completed by telephone or in person at the park office. For information, call (810) 349-8390. A motor vehicle permit is required.

Discovery programs – Children ages 3-6, accompanied by an adult, can learn about the farm and nature through games, stories and hands-on activities. Farm Discovery is 10-11 a.m. Fridays and Nature Discovery 10-11 a.m. Thursdays.

Explorer programs – Children ages 6-12 explore the park's diverse agricultural and natural wonders. Nature Explorers meet 10 a.m. to noon Tuesdays and 1-3 p.m. Thursdays, and Farm Explorers 10 a.m. to noon Wednesdays and 1-3 p.m. Fridays. Children must be signed in and out at the Farm Demonstration Building for each program.

Kid hikes – On the third Saturday of the month, children and

Please see PACK, B2

Meanwhile, closer to home ...

BY CHRISTINA FUOCO
STAFF WRITER

Budget cuts have slashed some of the programs at organizations around town, but there are still plenty of opportunities for kids to have fun this summer.

SUMMER ART CAMP

Ancient Egyptian art is explored through hieroglyphic drawings, painting, papier-mache, pastels, charcoal, sand art, ceramics, printmaking, weaving, wood painting, jewelry, cartooning, and foil reliefs during the seventh annual D&M Studio Day Camp series "Summer Art Camp Mania" held throughout the summer.

There will be three preschool camps for ages 3-6 and six student camps for ages 6-10 begin June 23, while the teen camp for ages 11-16 is July 7-11. Multi-age camps are set for June 16-20 and July 28-Aug. 1.

Camps meet at Once Upon An Easel, D&M Studio, 8691 Lilley Road, Canton, Canton's Summit on the Park, on Summit Parkway west of Canton Center Road, and Westland's Bailey Center, 36651 Ford Road. Costs range from $60-$115. To register, call (313) 453-3710.

PLYMOUTH SUMMER PARKS

Children who are Plymouth residents may register for the Plymouth Recreation Department's free Summer Park Program, which begins July 7 at Kiwanis Park at Auburn and Junction, Jaycee Park at Harding and Joy, Garden Club Park at Sutherland and Forest, Rotary Park at Wing and Herald and Fire House Park at Holbrook and Spring.

Each location will provide supervised activities, such as arts and crafts, games, street showers, bowling and miniature golf, from 10 a.m. to 4 p.m. Mondays-Fridays. Friday field trips also are planned. For more information, call (313) 455-6620.

SUMMER DAY CAMPS

Children in first through fifth grades can enjoy crafts, gym activities and swimming and explore Heritage Park at Summit summer camps through the Canton Parks and Recreation Department daily. Camp hours are 9:30 a.m. to 3:30 p.m. and feature "off site" field trips on Fridays. Latchkey care is available 8-9:30 a.m. and 3:30-5 p.m. for $32-$48 for campers only. For more information, call 397-5110.

• The Salvation Army is holding two sessions of day camp for children ages 6-12 10 a.m. to 3 p.m. June 16-July 11 and July 21-Aug. 15 at the Base Camp in the Salvation Army Building, 9451 S. Main St., Plymouth, Plymouth Township Park on Ann Arbor Trail and McClumpha Road, and Heritage Park behind the Canton Township Hall. No before or after care is available.

The cost is $100 per four-week session at Plymouth Township and Heritage parks. Camp scholarships are available for low income families or those families having financial difficulty. Proof of income is required. The cost is $125 per four-week sessions for the base camp held at the Salvation Army Building.

Camp fees must be paid at the time of registration. Activities include swimming, arts, crafts, music, games, Christian education, and sports. Special trips to the Detroit Zoo, a water park, and the Museum of African-American History are scheduled. For more information, call Martha, the day camp director, at (313) 453-5464.

• The Plymouth Community Family YMCA offers two camps – Camp Tonquish for children ages 6-12, and Camp Jellybeanz for kids ages 3-5 June 16 through Aug. 22.

Weekly session are themed. Camp Tonquish rates are $87 for full members ($70 each for three sessions) and $100 ($80 each for three sessions) for program members. There also is a weekly main field trip fee is $7. Camp Jellybeanz costs $48 ($40) for members and $54 ($45) for program

Please see ACTIVITIES, B2

Pack *from page B1*

their families explore the diverse habitats, wildlife and natural history of Maybury. Hikes start at 11 a.m. at the Concessions building June 21, July 19 and Aug. 16.

Farm stories – The first weekend of the month is storytime for children ages 2-6. The storytimes are at 11 a.m. Saturdays and 3 p.m. Sundays, June 7-8, July 5-6, Aug. 2-3, Sept. 6-7 and Oct. 4-5.

Kensington Metropark, 2240 W. Buno Road, Milford. For information, call (248) 685-1561 or 1-800-24-PARKS. A motor vehicle permit is required except Wednesdays, which are free entry days.

Detroit Symphony Orchestra returns to Kensington Metropark for a free concert at 8 p.m. Tuesday, July 1, while the Henry Ford Medical Center of West Bloomfield, Novi and Waterford will co-sponsor the 10 p.m. fireworks display Friday, July 4.

The park also has a full lineup of nature and farm interpretive programs that are a chance for children and parents to have fun learning together. All children must be accompanied by a parent and advance registration is required. The Small Fry Sampler for children ages 3-5 will be offered at 10 a.m. Tuesdays, June 24 through Aug. 5, while Nature Discovery for ages 6-7 and Especially for Kids for ages 8-10 years will be offered at 10 a.m. Wednesdays, June 25 through Aug. 6.

Wayne County Parks System, 33175 Ann Arbor Trail, Westland. For information, call (313) 261-1990.

Children's Evening Out Series – Bring the kids and enjoy an "evening out" of children's concerts, storytelling, magicians and puppet shows. Admission is free. Call for dates, locations and entertainment to be announced.

Movies in the Park – Bring your blankets, chairs and picnic baskets and enjoy a family movie in the park on a giant video projection system in full color with concert stereo surround sound. Movie nights will be June 25 in Hines Park's Nankin Mills Area, Westland, July 30 at Elizabeth Park in Trenton and Aug. 27 at Bell Creek Park in Redford. Admission is free.

Mud Day – Two hundred tons of top soil will be mixed with 20,000 gallons of water to create Mud Day,at 11 a.m. July 8 in Hines Park's Nankin Mills Area, Westland. Mr. and Mrs. Mud will be crowned.

Saturday and Sunday in the Park – Six miles of Hines Park from the Warrendale Picnic Area west of Outer Drive to the Nankin Mills Area in Westland will be closed to traffic 9 a.m. to 3:30 p.m. Saturdays and Sundays through Sept. 28 to allow for safe running, walking, skating or cycling. Parking is available at Warrendale, Merriman Hollow and Nankin Mills Picnic areas.

Matthaei Botanical Gardens and Conservatory, 1800 N. Dixboro Road, Ann Arbor. For information, call (313) 998-7061. Admission to the conservatory is $2 for adults and $1 for children ages 5-18.

There are three greenhouses, featuring tropical, desert and temperate flora, and 280 acres with gardens featuring roses, perennial flowers and medicinal, rock and herbal plants. The conservatory is open 10 a.m. to 4:30 p.m. daily, while the garden hours are 8 a.m. to sunset daily.

Hidden Lakes Gardens, Munger Road. Tipton. For information, call (517) 431-2060. Admission is $1 per person weekdays and $3 per person weekends and holidays.

Hidden Lakes Gardens' 750 acres include six miles of one-way paved driveway and five miles of marked hiking trails with some wheelchair-accessible trails. The conservatory features tropic and arid domes, temperate house and a bonsai house. Hours are 8 a.m. to dusk through October. No inline skating, skateboards or roller skates are allowed in the gardens.

Henry Ford Museum and Greenfield Village, 20900 Oakwood Blvd., Dearborn. Hours are 9 a.m. to 5 p.m. daily. Admission is $12.50 for adults, $11.50 for senior citizens age 62 and over, $6.25 for children ages 5-12 and free for those under age 5. Admission to the museum and village is separate. Combination tickets are $22 for adults and $11 for children ages 5-12. For information, call (313) 271-1976.

Greenfield Village's Summer Festival June 14-Aug. 18 offers visitors hands-on activities, games, demonstrations and dramatic presentations every day of the week with extra events like the Motor Muster June 14-15 planned for weekends. New this year are the Old-Fashioned Summer Evenings – two July weekends when the village will be open late Thursday through Saturday evenings.

As for souvenirs, a small fee is all that's required to make your own punched tin pendant, brass candlestick, some hand-dipped candles or a gourd birdhouse to take home.

And the museum chronicles the Industrial Age from locomotives, automobiles and airplanes to the conveniences of modern life from home furnishings to musical instruments.

Detroit Science Center, 5020 John R at Warren Road, Detroit. Hours are 9:30 a.m. to 2 p.m. Monday-Friday, 9:30 a.m. to 5 p.m. Saturday and 12:30-5 p.m. Sunday. Admission is $6.75 for adults, $4.75 for youths ages 3-17 and seniors age 60 and older. Parking is $3 per vehicle.

The center admission covers a 30-minute demonstration, exhibit hall and the IMAX Dome Theatre. Currently featured in the exhibit hall is "Back-yard Monsters: The World of Insects," with giant robotic monsters up to 96 times their normal size. Showing in the theater are "Special Effects" Monday-Friday, "Destiny in Space" Saturday only, "Tropical Rain Forest" Saturday and Sunday and "Super Speedway" Sunday-Saturday.

Detroit Institute of Arts, 5200 Woodward Ave., Detroit. Hours are 11 a.m. to 4 p.m. Wednesday-Friday and 11 a.m. to 5 p.m. Saturday and Sunday. Admission is $4 for adults and $1 for students and senior citizens. For more information, call (313) 833-7900.

The museum has more than 100 galleries, featuring sculpture, textiles, paintings and antiquities. Running July 16 through Jan. 14, 1998, is the "Splendors of Egypt" exhibit, which costs $10 for adults, $5 for children ages 5-12 and children under age 5 free. Reserved dates and times for the exhibit are available through TicketMaster outlets and at the DIA office.

Yankee Air Force Museum, Willow Run Airport, Ypsilanti. Hours are 10 a.m. to 4 p.m. Tuesday-Saturday and noon to 4 p.m. Sunday. Cost is $5 for ages 18-61, $4 for 62 years and older and 13-17, $3 for ages 5-12 and under age 5 free. For more information, call (313) 483-4030.

The museum features a static display of vintage military aircraft, including a fully restored World War II Flying Fortress, and artifacts dating from World War I. Tours for groups of seven to 10 are available with a $1 discount on admission.

University of Michigan Museum of Natural History, 1109 Geddes Road, Ann Arbor. Hours are 9 a.m. to 5 p.m, Monday-Saturday and 1-5 p.m. Sunday. Admission is $3 for adults and $2 for senior citizens and children ages 12 and under.

The museum features historic life displays, Michigan Wildlife and rock and mineral exhibits, but is best known for its dinosaur collection and the Hall of Evolution. It also has a planetarium which will have shows daily – 1, 2 and 3 p.m. weekdays, every half hour on the hour starting at 10:30 a.m. Saturday and at 1:30, 2:30 and 3:30 p.m. Sunday – during July and August.

Museum of African American History, 315 E. Warren Ave., Detroit. Hours are 9:30 a.m. to 5 p.m. Tuesday through Sunday. Admission is $3 for adults and $2 for children 12 years and under. For information, call 494-5800.

The newest jewel in the city of Detroit's crown, the museum has several events scheduled for the summer in addition to its permanent exhibits.

Open now through Sept. 7 is "Africa: One Continent, Many Worlds" that looks at the continent through community and family life in Senegal, art and society, ecotourism and commerce caravans across the Sahara.

The African World Festival, the largest in southeastern Michigan to celebrate African Diaspora, will be Aug. 15-17 and feature food, vendors and fun for people of all ages.

Ann Arbor Hands-On Museum, 219 E. Huron St., Ann Arbor. Hours are 10 a.m. to 5:30 p.m. Tuesday-Friday, 10 a.m. to 5 p.m. Saturday and 1-5 p.m. Sunday. Admission is $4 for adults, $2.50 for students, seniors citizens and children. For information, call (313) 995-KIDS.

Located in a renovated historic firehouse, the museum is an interactive center with some 250 exhibits that make science fun. Hands-on exhibits interrelate concepts of physics, mathematics, biology, physiology, botany and geology with technology, art and history.

The museum also offers a summer science camp for children age 1 through eighth-graders, beginning the last week of June. The camp offers the traditional two-hour science classes mornings and afternoons and the Eastern Michigan Writing Camp for student in third-12th grades. Space is limited for the camp.

Detroit Zoological Park, 10 Mile Road and Woodward Avenue, Royal Oak. Hours are 9 a.m. to 5 p.m. daily except Wednesdays through Aug. 27 when the zoo is open until 8 p.m. Admission is $7.50 for ages 19-61, $5.50 age 62 and older and 13-18, $4.50 ages 2-12 and free for those under age 2. Parking is $3 for cars and vans, $6 for buses. For information, call (248) 398-0903.

One of America's great zoos, it houses more than 1,000 animals, mostly in their natural habitats. Highlights include the Great Apes of Harambee exhibit and butterfly house. Also open through Sept. 1 is Dinosauria II, which costs an additional $3. The exhibit is closed when it rains. For information on it, call the Dinosauria hotline at (248) 541-5835.



REAL ESTATE UPDATE
by
Chris Knight

A GREAT LISTING TAKES PLANNING

The listing presentation is the first step for most sellers when they are looking for a real estate professional to market their home in the Plymouth and Canton areas. They communicate what they expect from the Realtor who will list their home, and the Realtor explains their marketing strategy, including pricing recommendations, advertising, and any special programs being offered.

A good listing presentation takes careful planning. A written market analysis will help you get a clear idea of local market conditions. Many Realtors will include a marketing plan, as well as suggestions on how to make your home show well and how to make it accessible to agents. If you are talking to several companies, resist the temptation to just go with the person who quotes you the highest price for your home. Look for an agent who is experienced, well prepared, and professional. Successful transactions involve careful collaboration between the sellers and the Realtor.

For professional advice on buying and selling real estate, call **Chris Knight** at Coldwell Banker Schweitzer Real Estate, **313-453-6800.**

LT17179

Activities *from page B1*

members. Daily charges (three-day minimum) are $12 and $16 respectively. Extended hours are available for Camp Tonquish and cost $12 per week per child or $8 per child for three days.

The YMCA is at 248 Union St., Plymouth. For more information, call (313) 453-4191.

CANTON RECREATION

Canton Parks and Recreation is offering a Mother/Daughter Creative Memories program for mothers and their daughters ages 8 and older. Participants will create an album of memories 10 a.m. to 12:30 p.m. July 7 and July 9. Fees range from $37.50 to $45. Registration deadline is Monday, June 30.

• No experience is necessary for the theater camps which offer a performance for family and friends on the last day of class. Pre- and post-theater latchkey care is available for $40-$48 for campers only.

In "Star Searchin' '97," students in grades 2-5 will create an original show with acting, singing and dancing. The camp will be at the Summit on the Park 9:30 a.m.-3:30 p.m. June 30-July 3. Cost is $87-$104.50. The registration deadline is June 23.

"Cave-Time News" allows children to write nonsense news, weird weather, silly sports and crazy commercials for a mini-musical. It will meet 9:30 a.m.-3:30 p.m. July 28-Aug. 1 at the Summit. Cost is $92.50-$111, with the deadline for registering July 21.

The cast of "The Toy Kingdom" will create a magical world where toys come to life and help save the day 9:30 a.m. to 3:30 p.m. Aug. 11-Aug. 15. Cost is $92.50-$111 and the registration deadline is Aug. 4.

• Computer Camp 1997 will offer "TechnoKids" (kindergarten-second grade), "Cyber Explorers" (third-fourth grade), "Cyber Sleuths" (fifth-sixth grades) and "Net Masters" (seventh-eighth grades), focusing on computer literacy, socialization skills and basic education. All courses will be 9 a.m. to 3 p.m. July 21- July 25 and range in cost from $183-$201. Check-in will begin at 8:30 a.m. on Monday, July 21, with a parent meeting at 8:45 a.m. The registration deadline is July 14.

For more information about the programs, call the parks and recreation department at (313) 397-5110.

SPORTS CAMPS

The Plymouth Community Family YMCA has several youth sports programs available, including T-ball, C-ball (where the coach is the pitcher), soccer, basketball, karate-tae kwon do, golf and tennis. Costs range from $26 for full members to $55 for program members. For preschoolers, classes are set for soccer, "Hodge Podge Sports" and T-ball. All of the preschool sports programs are $25 for full members and $40 for program members. For more information, call the Y at (313) 453-2904.

• The Canton Township Parks and Recreation Department is offering youth tae kwon do and karate camps this summer. Tae kwon do will be offered in two sessions – 10:45-11:45 a.m. July 14-18 and Aug. 4-8. Costs range from $33 to $43. Karate will be offered for 13 weeks June 23-Sept. 25. All levels will meet 7-8:30 p.m. and black belts 8:30-9:30 p.m. Cost range from $55 to $66.

A mini ranger tae kwon do camp for ages 3-5 is available 10-10:30 a.m. July 14-18 and Aug. 4-8 for beginners and advanced students. Costs range from $25 to $35.

The "Jump and Shout" program teaches kids ages 18 months through 5 years how to use balls, parachutes, streamers and balance beams as they develop their gross motor skills, coordination and confidence. The eight-week classes are 9-9:45 a.m. Tuesdays, June 24-Aug. 12, for parent and children 18 months-2 years or 2-3 years, 9-9:45 a.m. Fridays, June 27-Aug. 22, for parents and children 18 months-2 years and 10-10:45 a.m. Fridays, June 27-Aug. 22, for parents and children 2-3 years, 11-11:45 a.m. Tuesdays, June 24-Aug. 12, or 11-11:45 a.m. June 27-Aug. for children ages 3-5. Prices range from $28 to $37.

For more information, call Canton Parks and Recreation at (313) 397-5110.

SUMMER READING

The Canton Public Library is offering a summer reading club, "Be Eager About Reading" June 16-July 31 to promote individual reading during the summer. Youngsters ages 6-12 will be given books to record what they have read, and receive incentives as they progress.

They also will be invited to special programs featuring Marc Thomas and Max the Moose, Jack Hickey the Storyteller, Baffling Bill's B.E.A.R. Show and The Magical Adventures of Super Bear with Gordon Russ, to name a few.

For non-readers through age 5, there's the Read to Me Club. Children record their favorite readings in their own reading books and receive incentives. Two outdoor story times and the Barnyard Petting Zoo will be offered.

For more information, call the library at (313) 397-0999.

• The Plymouth Public Library also is offering "Be Eager About Reading" June 16-Aug. 1 for readers ages 6-12 and a Read to Me Program for non-readers through age 5. The kick-off program will be 11 a.m. for Read to Me and 1 p.m. for B.E.A.R., both on June 16 at the Plymouth Cultural Center, 525 Farmer St. There also will be a final program, "Summer Fun" by The Chautauqua Express, at 11:30 a.m. at the cultural center.

For readers in grades 7-12, there will be "Totally Awesome Reads," held from June 16-Aug. 22.

For more information, call the library at (313) 453-0750.



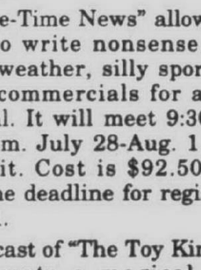

MAKE YOUR NEXT MOVE WITH PLYMOUTH EQUIPMENT RENTAL!

Handle those moving and hauling jobs easily by renting one of our new 16' Box Trucks featuring diesel-powered turbo engines, auto transmission, power steering and brakes with a 5000# capacity.
BOXES & MOVING SUPPLIES ALSO AVAILABLE!

PLYMOUTH EQUIPMENT RENTAL

(313) 981-0240

41889 FORD ROAD • CANTON

SPLITZ GYMNASTICS ACADEMY

GRAND OPENING

Over 11,000 Square Feet of Modern Training Equipment

SPLITZ Gymnastics will provide an experienced staff dedicated to teaching your child fun, fitness and safe gymnastics

Classes for children of all ages and abilities...

Swinging Monkeys Preschoolers Age 2-5

DEVELOPMENT Program Children Age 6-12

SPLITZ Gymnastic Team Competitive Levels 5-10

Registration Beginning June 23, 1997
Our 6 Week Summer Session Begins July 7, 1997
For More Information, Call (313) 416-1010
7707 Ronda Dr. • Canton

LT37220

ENGAGEMENTS



Langenburg-Stothers

Don and Cam Langenburg of Bay City announce the engagement of their daughter, Angela Rachell, to Dale Gerard Stothers, the son of Dale and Shirley Stothers of Westland.

The bride-to-be attends Central Michigan University, where she is majoring in child development.

Her fiance, a University of Michigan-Dearborn graduate, is employed at the casino in Mount Pleasant.

An August wedding is planned at Essexville Community Baptist Church.



Kerpet-Buxton

Ronald and Johanna Kerpet of Westland announce the engagement of their daughter, Tracey Veronica, to Jeremy Arden Buxton, the son of Joan Buxton of California and Roy Buxton of Royal Oak.

A graduate of Livonia Franklin High School, the bride-to-be attends Schoolcraft College. She is employed by Meijer Inc.

Her fiance is a graduate of Montabella High School in Grand Rapids. He is employed by Bennigan's.

An August wedding is planned at Mother Mary Chapel in Farmington Hills.



Eszes-Schlosser

John and Patricia Eszes of Livonia announce the forthcoming marriage of their daughter, Melissa Marie, to Kevin Matthew Schlosser, the son of Rolland and Marie Schlosser of Livonia.



The bride-to-be is a 1993 graduate of Livonia Churchill High School and a 1997 graduate of Wayne State University. She will pursue a doctoral degree in microbiology at the University this fall.

Her fiance is a 1993 graduate of Livonia Stevenson High School and a 1996 graduate of Western Michigan University. He, too, will pursue a doctoral degree in microbiology in the University of Virginia this fall.

A June wedding is planned at Dunning Park Bible Chapel in Redford.

Otte-Szostak

Robert and Linda Otte of Southfield announce the engagement of their daughter, Julie Ann, to Paul Scott Szostak, the son of Paul and Alice Szostak of Redford.

The bride-to-be is a 1992 graduate of Southfield High School and a 1995 graduate of Oakland Community College. She is a senior at Walsh College where she is studying accounting. She is employed as a teller by NBD.

Her fiance is a 1991 graduate of Redford Union High School and a 1992 graduate of ITT in Troy. He is employed by Allied Building Service.

A September wedding is planned at Redford Presbyterian Church.

presented by
The New Dodge

6th Annual
MEADOW BROOK HALL
LANDSCAPE & GARDEN SHOW
The Garden Collection at Meadow Brook Hall

JUNE 13-15

Meadow Brook Hall, Rochester *(off Adams Rd., south of Walton Blvd.)*
Fri. & Sat. 10 - 8 • Sun. 10 - 6 Adults: $7 • Kids (6-12): $3 • Kids under 6: **FREE**
FREE Parking • Cameras Welcome

- **FREE musical events** *featuring* Alexander Zonjic and Friends and others. *Sponsored by* WQRS, Mueller's Sunrise Nursery and Eaton Nursery
- **Beanie Babies Garden Treasure Hunt** *Beanie Babies will be given away throughout the show*
- Childrens Craft Center, Face Painting & Playscapes. *Sponsored by* Observer & Eccentric and Tandeski & Assoc.
- Juried "Art in the Garden" for sale
- "Durango and Silverton" Garden Railway with "G" gauge model trains
- Garden MarketPlace
- English Country House Boutique
- Garden art from internationally recognized Marshall Fredericks and Pewabic Pottery
- Gardening Seminars throughout the show ***Featured Speaker:*** Charles B. Thomas, water gardening expert, author & owner of Lilypons. *Sponsored by* Observer & Eccentric
- Beautifully Landscaped Gardens and more!

For info: (248) 646-4992
Visit our web site: ***A Beautiful Landscape Starts Here . . .*** **www.landscape.org** LT37180

Waltonwood
Assisted Living Residence
Assisted Living at Waltonwood is a special combination of housing, personalized supportive services and health care. Waltonwood is designed to meet the individual needs of those who require assistance with the activities of daily living, but who do not need the skilled medical care provided in a nursing home.
Please call **810-375-9664** for a free brochure or to arrange a tour
3280 Walton Blvd.
Rochester Hills, MI 48309
A Singh Community
LT37641

THINKING ABOUT... AIR CONDITIONING
bryant HEATING
CALL TODAY FOR A FREE ESTIMATE
(810)476-7022 ANYTIME
D&G HEATING & COOLING
19140 Farmington Road • Livonia
LT37618

INTERNET ADDRESS DIRECTORY
O&E ON-LINE!
Find these sites on the World Wide Web - Brought to you by the services of O&E On-Line!
To get your business On-Line!, call 313-953-2038

ADVERTISING PROMOTIONAL PRODUCTS
Monograms Plus---http://oeonline.com/monoplus
ANNOUNCEMENTS
Legal Notice---http://oeonline.com/~legal
APPAREL
Hold Up Suspender Co.---http://www.suspenders.com
ART and ANTIQUES
Haig Galleries---http://rochester-hills.com/haigg
ART MUSEUMS
The Detroit Institute of Arts---http://www.dia.org
ASSOCIATIONS
Suburban Newspapers of America---http://www.suburban-news.org
Suspender Wearers of America---http://oeonline.com/swaa
AUDIO VISUAL SERVICES
Slidemasters---http://www.slidemasters.com
AUTOMOTIVE
Ramchargers Performance Centers http://www.ramchargers.com
Shelton Pontiac/Buick---http://rochester-hills.com/shelton
Universal Bearing Co.---http://www.unibearco.com
AUTOMOTIVE MANUFACTURERS REPRESENTATIVES
Marks Mgmt. Services---http://www.marksmgmt.com
AUTO RACING
Milan Dragway---http://www.milandragway.com
BAKING/COOKING
"Jiffy" Mix—Chelsea Milling Company---http://www.jiffymix.com
BICYCLES
Wahu! Bicycle Company---http://rochester-hills.com/wahu
BOOKKEEPING PRODUCTS
BIG E-Z Bookkeeping Co.---http://www.bigez.com
BOOKS
Apostolate Communications---http://www.apostolate.com
BUSINESS NEWS
Insider Business Journal---http://www.insiderbiz.com
BUSINESS STAFFING
Elite Staffing Strategies---http://rochester-hills.com/elite
CERAMIC TILE
Stewart Specialty Tiles---http://www.specialtytiles.com
CHAMBERS OF COMMERCE
Livonia Chamber of Commerce---http://www.livonia.org
CHILDREN'S SERVICES
St. Vincent & Sarah Fisher Center---http://oeonline.com/svsf
CLASSIFIED ADS
Observer & Eccentric Newspapers---http://observer-eccentric.com
CLOSET ORGANIZERS/HOME STORAGE
Organize-It---http://home.cwnet.com/cnylen/organize.htm
COMMUNITIES
City of Livonia---http://oeonline.com/livonia
COMMUNITY NEWS
Observer & Eccentric Newspapers---http://observer-eccentric.com
Suburban Lifestyles---http://rochester-hills.com/slife
COMMUNITY SERVICE
Sanctuary---http://oeonline.com/wecare
Wayne Community Living Services---http://www.wcls.org
COMPUTER GRAPHICS
Logix, Inc.---http://www.logix-usa.com
COMPUTER HARDWARE/PROGRAMMING/SOFTWARE SUPPORT
Applied Automation Technologies---http://www.capps-edges.com
BNB Software---http://www.oeonline.com/bnb
Mighty Systems Inc.---http://www.mightysystems.com
Stardock Systems---http://oeonline.com/~stardock
COMPUTER PRODUCT REVIEWS HORSERACING HANDICAPPING SOFTWARE
CyberNews and Reviews---http://oeonline.com/cybernews
CONSTRUCTION
Frank Rewold Construction---http://rochester-hills.com/rewold
DUCT CLEANING
Mechanical Energy Systems---http://www.mes1.com
EDUCATION
Dorsey Business School---http://rochester-hills.com/dorsey
Fordson High School---http://oeonline.com/~fordsonh
Global Village Project---http://oeonline.com/gvp.htm
Oakland Schools---http://oakland.k12.mi.us
Reuther Middle School---http://oeonline.com/~rms
Rochester Community Schools Foundation---http://rochester-hills.com/rcsf
The Webmaster School---http://rochester-hills.com
Western Wayne County Internet User Group---http://oeonline.com/wwciug
ELECTRICAL SUPPLY
Caniff Electric Supply---http://www.caniff.com
Progress Electric---http://www.pe-co.com
ELECTRONICS ENGINEERING
Quantech, Inc.---http://www.quantech-inc.com
EMPLOYEE BACKGROUND INVESTIGATIONS
Profile Central, Inc.---http://www.profile-usa.com
ENVIRONMENT
Resource Recovery and Recycling Authority of SW Oakland Co.---http://oeonline.com/rrrasoc
EYE CARE/LASER SURGERY
Greenberg Laser Eye Center---http://www.greenbergeye.com
FROZEN DESSERTS
Savino Sorbet---http://www.sorbet.com
HAIR SALONS
Heads You Win---http://www.headsyouwin.com
HEATING/PLUMBING
Bergstrom's Inc.---http://www.BergstromsHeating.com
HERBAL PRODUCTS
Nature's Better Way---http://oeonline.com/nbw
HOME IMPROVEMENT
Contractors Central---http://www.contracen.com
Home Advantage Referral Service---http://oeonline.com/homeadv
HOME INSPECTIONS
GKS Inspection---http://www.gks3d.com
HOSPITALS
Botsford Health Care Continuum---http://www.bosfordsystem.org
St. Mary Hospital---http://www.stmaryhospital.org
HYDRAULIC AND PNEUMATIC CYLINDERS
Hennells---http://www.hennells.com
HYPNOSIS
Full Potential Hypnosis Center---http://oeonline.com/hypnosis
INDUSTRIAL FILTERS
Elixaire Corporation---http://www.elixaire.com
INDUSTRIAL SERVICES
Michigan Metrology---http://www.michmet.com
INSURANCE
J. J. O'Connell & Assoc., Inc. Insurance---http://www.oconnellinsurance.com
Whims Insurance---http://rochester-hills.com/whims
INTERACTIVE CD ROM PUBLISHING
Interactive Incorporated---http://www.interactive-inc.com
JEWELRY
Haig Jewelry---http://rochester-hills.com/haigj
MANUFACTURED HOUSING
Westphal Associates---http://rochester-hills.com/westphal
MORTGAGE COMPANIES
Mortgage Market Information Services---http://www.interest.com/observer
Village Mortgage---http://www.villagemortgage.com
NEWSLETTERS
GAGGLE Newsletter---http://oeonline.com/gaggle
PAINTING
Al Kahn Painting---http://oeonline.com/alkahn
PARKS & RECREATION
Huron-Clinton Metroparks---http://www.metroparks.com
POWER TRANSMISSION
Bearing Service, Inc.---http://www.bearingservice.com
REAL ESTATE
REALnet---http://oeonline.com/realnet.html
Birmingham Bloomfield Rochester South Oakland Association of Realtors---http://www.justlisted.com
Chamberlain REALTORS---http://www.chamberlainrealtors.com
Cornwell & Company---http://www.michiganhome.com/cornwell
Marcia Gies---http://s0a.oeonline.com/gies.html
Hall & Hunter Realtors---http://s0a.oeonline.com/hallhunt
Langard Realtors---http://www.langard.com
Mary Ferrazza---http://www.milistings.com
Max Broock, Inc.---http://www.maxbroock.com
Sellers First Choice---http://www.sfcrealtors.com
Bob Taylor---http://www.bobtaylor.com
John Toye---http://www.toye.com
REAL ESTATE-HOME WARRANTY
HMS Home Warranty---http://oeonline.com/hms
RELOCATION
Conquest Corporation---http://www.conquest-corp.com
RESTAURANTS
Mr. B's---http://rochester-hills.com/mrb
Monterrey Cantina---http://rochester-hills.com/mrb
Memphis Smoke---http://rochester-hills.com/mrb
Steve's Backroom---http://www.stevesbackroom.com
RETIREMENT COMMUNITIES
American House---http://www.american-house.com
Presbyterian Villages of Michigan---http://www.pvm.org
SHOPPING
Birmingham Principal Shopping District---http://oeonline.com/birmingham
SURPLUS FOAM
McCullough Corporation---http://www.mcfoam.com
SURPLUS PRODUCTS
McCullough Corporation---http://www.mcsurplus.com
SWIMMING POOL EQUIPMENT
Mechanical Energy Systems---http://www.mes1.com
TOYS
Toy Wonders of the World---http://www.toywonders.com
TRAINING
High Performance Group---http://www.oeonline.com/~hpg
Virtual Reality Institute---http://www.vrinstitute.com
TRAVEL AGENCY
JPF/Bennetts Travel---http://www.tourcruise.com
UTILITIES
Detroit Edison---http://www.detroitedison.com
WELD GUN PRODUCTS
C.M. Smillie Co.---http://www.smillie.com
WHOLISTIC WELLNESS
Roots and Branches---http://www.reikiplace.com

OBSERVER & ECCENTRIC ON-LINE!®
8/11/97

FURNITURE & APPLIANCE
SEARS
OUTLET
NEW SHIPMENTS ARRIVING DAILY!
20-60% OFF
original retail prices!
washers
dryers
ranges
refrigerators
sofas
recliners
mattresses
and more!
One-of-a-kind, out of carton, discontinued, floor samples, dented, scratched and reconditioned merchandise. Items pictured are just a few examples of the hundreds of great values. Merchandise shown is representation only. Actual merchandise varies by store.
SEARS WAREHOUSE OUTLET
12001 SEARS AVE.
LIVONIA
1 MILE WEST OF MIDDLEBELT
OFF PLYMOUTH RD.
PHONE: 422-5700
Now more ways to buy at Sears
C & O R.R.
MERRIMAN RD.
SEARS AVE.
MIDDLE BELT RD.
PLYMOUTH RD.
Open 7 Days
Mon. & Fri. 9:30 a.m. 9:00 p.m.
Tues., Wed., Thurs. & Sat. 9:30 a.m. 6:00 p.m.
Sunday 12:00 Noon to 5:00 p.m.
PREVIOUSLY SELECTED MERCHANDISE NOT INCLUDED

WEDDINGS

Staszel-Natter



Amy Lyn Natter and Jerome James Staszel were married on Sept. 21 at St. Patrick's Church in Brighton.

The bride is the daughter of William and Pamela Natter of Brighton. The groom is the son of Jerome and Barbara Staszel of Plymouth.

The bride is a 1990 graduate of Brighton High School and a 1994 graduate of Michigan State University with a bachelor of science degree in geological sciences. She is working at an environmental consulting firm in Farmington Hills.

The groom is a 1989 graduate of Plymouth Canton High School and a 1994 graduate of Michigan State University with a bachelor of science degree in geological sciences. He is working in Ann Arbor.

The bride asked Lynn Brinkman to serve as maid of honor with bridesmaids Jennifer Staszel and Shelly Watkins. The flower girl was Brittany Weagley.

The groom asked John Cortese to serve as best man with groomsmen Brantley Natter and John Watkins.

The couple received guests at Mount Brighton Ski Area before leaving on a two-week honeymoon in Hawaii. They are making their home in Detroit.

Dillon-Fillip



Karen Noreen Fillip and James Frederick Dillon were married on Feb. 1 at Memorial Church of Christ in Livonia.

The bride is the daughter of Mr. and Mrs. Raymond Fillip of Westland. The groom is the son of Carol Dillon of Livonia.

The bride is a 1997 graduate of the University of Michigan-Dearborn with a bachelor's degree in business. She is employed as an office manager at Tokyo Boeki North America, Inc.

The groom is a graduate of Washtenaw Community College with an associate's degree in science. He is employed in engineering for new model programs at the Ford Motor Co.

The couple received guests at Joy Manor before leaving on a honeymoon trip to Houghton Lake. They are making their home in Westland.

...Spring into Action!
St. Vincent DePaul
Needs Your Vehicles
• Free Towing
• Any Condition Accepted
Help Us Help Others
"Your Donation Is Tax Deductible"
1-800-309 AUTO (2886)


Ann Arbor OUR 29th SEASON
Antiques Market
M. BRUSHER
5055 Ann Arbor-Saline Road, Ann Arbor, Michigan
(Exit #175, off I-94, then South)
•Sunday, June 15, 6-4 p.m., Celebrate Father's Day!
Admission $5.00
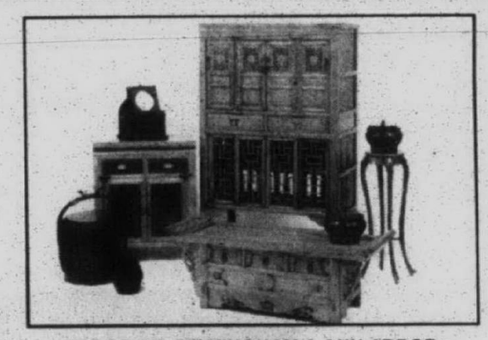
HAGOPIAN, BIRMINGHAM & ANN ARBOR, MICHIGAN
Oriental antiques from Qing Dynasty 1820-1890. Exquisitely carved details.

WM SPENCER, PORTLAND, MICHIGAN
The Ragman military canes, photography & daguerrotypes medical & a great storehouse of knowledge

CRAIG McILWAIN, TOLEDO, OHIO
20th Century including Mission oak. Art pottery.

TONI'S TREASURES, COSHOCTON, OHIO
Architectural
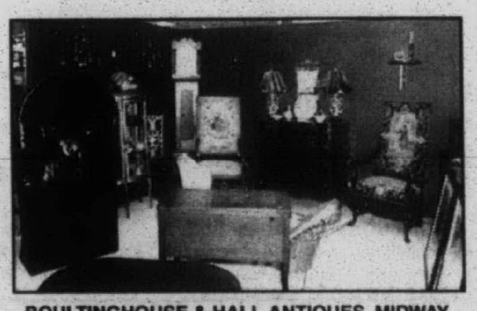
BOULTINGHOUSE & HALL ANTIQUES, MIDWAY, KENTUCKY
18th & 19th Century furniture & accessories.

ROD WING, GARDEN CITY, MICHIGAN
Over 200 circus posters

FLO-BLUE SHOPPE, BIRMINGHAM, MICHIGAN
Hundreds of pieces & pattern matching

MIDWEST QUILT EXCHANGE, COLUMBUS, OHIO
Quilts Galore

JODY & MICHAEL ROBERTS, HOMER, MICHIGAN
Wicker Galore

CLOANNE SNYDER, N. MANCHESTER, INDIANA
Furniture & accessories, folk art, American country, western & Native american
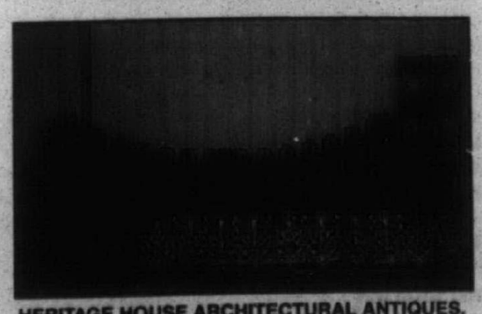
HERITAGE HOUSE ARCHITECTURAL ANTIQUES, PAUL DAVENPORT, NORWALK OHIO
Specializing in antique iron fencing, gates, posts, widows walk, etc.

THOMAS FORSHEE ANTIQUES, CHELSEA, MICHIGAN
Over 50 pieces Canton

PENNSYLVANIA HERITAGE, LINDEN, MICHIGAN
Fine American furniture & accessories.
ALL DEALERS PICTURED WILL BE AT THE SHOW!
FUTURE SHOWS:
July 20, Sunday 6am - 4pm; August 12, Sunday 6am - 4pm;
September 20 & 21, Saturday & Sunday, 8am - 4pm; October 19, Sunday 6am - 4pm;
November 2, Sunday 6am - 4pm. For further information call (313) 662-9453.

Wave the flag for my team

FAMILY ROOM



KAREN MEIER

Where can I get one of those flags that sticks on my car and flaps wildly in the breeze when I accelerate? I need one!

I desperately need one! I must get my hands on one – maybe two. I need two – definitely, one for each side of the car – or, in my case, each side of the van.

I've looked everywhere for these flags and I can't find them. No one sells them. Oh, sure – they sell those other flags – for $15 or more – the ones venerating a bunch of hot-headed, tooth-impaired, overpaid, overgrown children playing a children's winter game in mid-June. Those flags are everywhere. Way too common. Like mosquitoes.

The flag I'm searching for must be one in a million. A rarity. A gem! I'm looking for a flag that depicts something that I can cheer for, that I must cheer for, that I go crazy excited over year in and year out. I'm searching for the kind of flag that when it unfurls as I accelerate and travel the roads – everyone will know where my allegiance is and my loyalty!

I need a flag that has silk-screened upon its fabric a snapshot on my children. That's right – my children – my team of five. The team to live and die for, the team worthy of my veneration and loyalty and car-flag waving!

Forget the professional sports teams – they have all the support and money and encouragement and attention they'll ever need. And they're not even related. Not to me, and certainly not to all those flag-bearing drivers out there.

You know, I've never understood the big deal with professional, commercial sports. What's up with that anyway? It absolutely escapes me. Sure, I like to play the games myself – for the sport of it. Can't do it much anymore – too many other, more pressing matters now. Besides, I get my fill with cheering my children on. They are involved in sport. And their games and competitions are worthy of my attention and great excitement.

And I'll even go as far as rooting for a college team – an underdog college team. It has to be underdog – really, really underdog, big time Cinderella-story underdog, whomever that might be at the time, for me to cheer them on. Moderately – in the privacy of my home. They need it. They deserve it.

But beyond underdog college teams and into the professional arena, I just can't get excited – can't go crazy. I like sports to be pure, old-fashioned. Untarnished by greed or commercialism. I can't cheer if I'm coerced, brainwashed or suckered into it. All that media attention and silly hype makes me run the other way. I can't get hysterical over rich strangers who don't care a fig about anybody – except for the green in their pockets.

I save and spend my wild screaming and overboard cheering for important things. I save and spend my time for important things.

And I'll gladly save and spend $15 to fly the flag of my team – the team no one coerces, brainwashes, or suckers me into cheering for. The team that gets my attention and undying loyalty – forever. The team whose flag will unfurl in my heart every time – as I travel down this road of life.

If you have a question or comment for Karen Meier, call her at 953-2047, mailbox number 1883, on a Touch-Tone phone, or write her at The Observer Newspapers, 36251 Schoolcraft, Livonia 48150.

FURNACE • BOILERS
PLUMBING • A/C
LENNOX
FREE ESTIMATES
FINANCING AVAILABLE
A.J. DANBOISE
Farmington Hills
810 477-3626

EVERYDAY SAVINGS
Wedding Invitations 35% OFF
• Golden Memories by Lladro • Curio Cabinets • Swarovski Crystal
• Partners in Crime • Olszewski Miniatures • Blown Glass
• Fraser Cottages • Raikes Bears • Russ Trolls • Anri Wood Carvings
• Crystal • Plush Toys • Hummels • Precious Moments • Dolls
• Pewter • Music Boxes • Annalee • Miniature Bukova Clocks
• Lilliput Lane Cottages • Cherished Teddies • Mary Moo Moos
• Polarkins • Brownstone Bear Musicals • Cotton Candy Clowns
Viking Collectibles, Inc.
Gift Certificates Available
30175 Ford Rd. • Garden City • 421-5754
Hours: Mon.-Fri 10 A.M. - 6 P.M. • Sat. 9 A.M. -12 P.M.
Free Layaway

The GRAND COURT
NOVI
A Rental Retirement Community
Daily Breakfast Buffet
Delicious Waitered Main Meal
Weekly Housekeeping
Complimentary Laundry Service
Scheduled Activities
24 Hour Emergency Alert System
Beauty/Barber Shops
Scheduled Transportation
Refreshment Center
Convenience Store
Yes! Please send me more information on The Grand Court Novi
Name
Address
City
State
Zip
Phone
MAIL TO: The GRAND COURT Novi, 45812 West Road, Novi, MI 48377, 810-669-5330

At The Grand Court Novi, you'll have time to take care of the important things...



while we take care of everything else...
45812 West Road
Novi, MI 48377
(810) 669-5330
HOME HEALTH AGENCY ON PREMISES

LOOSE LOWER DENTURES?
PARTIALS?
PERHAPS IMPLANTS ARE THE ANSWER!
LIVONIA VILLAGE DENTAL ASSOCIATES
HERBERT GARDNER, DDS
(810) 478-2110
LT 25562

You could be living in a Cash Machine

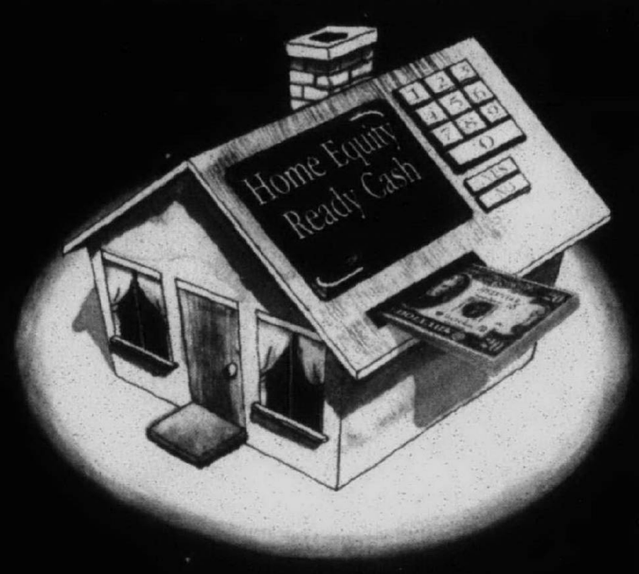

Home Equity *Ready Cash* at 1/2 % Below Prime

8.00% APR first 6 months
9.00% APR after 6 months

(lines of credit of $40,000 or more)
plus no annual fee for the first year

Hurry to cash in on your *Home Equity Ready Cash* with a line of credit at an introductory rate that's a full 1/2% below Prime Rate. Simply arrange for a line of credit of $40,000 or more. (Our rates are tough to beat on smaller lines of credit, too). Consolidate your higher interest rate credit card bills or buy the things you want or need. You pay no upfront fees. No annual membership fee for the first year. And, the interest you pay may be tax deductible (consult your tax advisor). If you need Ready Cash, take advantage of the equity in your personal cash machine.

Telephone Loan Center 1•800•DIAL•FFM (1•800•342•5336)

FIRST FEDERAL OF MICHIGAN
Ask Us. We Can Do It.SM

FDIC Insured

Branch offices throughout metropolitan Detroit, Otsego, Kalamazoo, Owosso, Durand, Chesaning, Okemos and Kentwood. Extended hours weekdays and full service Saturdays at most branches.

Introductory special of 1% below regular Annual Percentage Rate (APR) applies to first six months after loan closing. The standard APR is 1% higher, and applies to your account on the seventh month. As of month seven, for lines of credit $40,000 and above, the APR will be 9.00%; for lines of credit $20,000 to $39,999, the APR will be 9.50%; for lines of credit $5,000 to $19,999, the APR will be 9.75%. Variable rate may increase or decrease monthly but in no instance exceed 16%. Monthly payments of interest only required until maturity. Balloon principal payment at maturity or refinance, at lender's option. Interest may be tax-deductible, consult your tax advisor. Property insurance required. Lines of credit available on owner-occupied homes (1-4 family), up to 85% of the value, less any outstanding indebtedness. Subject to our underwriting standards, which are available on request, and our property appraisal. This offer is available for new line-of-credit relationships only, and is subject to change without notice. APR's effective as of April 1, 1997.



THE ULTIMATE DAD GADGET!



$30 CASH REBATE WHEN YOU BUY A PAGER.

•Act now and get FREE unlimited local calls for 3 months!!
•FREE activation and no access fees!!
•FREE phone!!
•30-day, RISK-FREE trial!!

Come in between now and June 22nd and enter to win tickets to the Ford Senior Players Championship, July 10-13.

Give your dad an Ameritech cellular phone for Father's Day and get a month of free unlimited local calls. If he likes it, he'll get two more months of free unlimited local calls. Three months in all!! And if dad isn't totally satisfied after 30 days, he can just bring it back. So get dad an Ameritech cellular phone. It's the ultimate dad gadget!

Ameritech
YOUR LINK TO BETTER COMMUNICATION®

Credit approval and restrictions apply. Contract required. For a limited time. See location for details. Selected phones only. Phone may vary from phone depicted. Accessories not included. Normal tolls, taxes, fees, and access charges apply. Check your local Ameritech Cellular Center for a complete list of rules and regulations. No purchase necessary for entry. Grand Prize winner must be 18 years of age. Drawing June 27, 1997.

© 1997 Ameritech Corp.

Call 1-800-MOBILE-1, or contact our website at www.ameritech.com/wireless.

Switch to Ameritech Cellular and earn a minimum of $100 service credit.**
**Customers must have paid a total of at least $100 on last two cellular phone bills to be eligible. See location for terms and conditions.

J.D. POWER SECOND YEAR IN A ROW

AVAILABLE AT YOUR AMERITECH LOCATIONS

AMERITECH CELLULAR CENTERS NEW STORE HOURS
M-F 9AM-7PM, SAT 10AM-5PM, SUN 12PM-4PM

•AMERITECH CELLULAR CENTERS
•Ann Arbor (313) 669-8079
•Bloomfield Hills (810) 338-1573
•Brighton (810) 220-4935
NOW OPEN
•Clarkston 6673 Dixie Hwy. (810) 620-6870
•Dearborn (313) 277-4111 (313) 337-0434
•Eastpointe (810) 777-0007
•Farmington Hills (810) 489-8530
•Flint (810) 733-6061
•Harbortown (313) 259-5007
•Lakeside (810) 566-8950
•Lathrup Village (810) 557-8855
•Novi (810) 449-1779
•Plymouth (313) 451-0720
•Port Huron (810) 385-6089
•Rochester (810) 608-9750
•Royal Oak (810) 549-7900
•Southgate (313) 285-8066
•Troy (810) 588-6780
•Warren (810) 558-5452
•Westland (313) 427-5760

•ABC WAREHOUSE 16 Locations to Serve You
ADVANCED COMMUNICATIONS Lathrup Village, Detroit, Roseville (810) 552-8700
AIRPAGE COMMUNICATIONS 3 Detroit Area Locations (810) 547-7777
•ALL TIME AUDIO Fairhaven, Richmond, St. Clair (810) 725-6884
AUTO ADD ON CELLULAR & GLASS CENTERS USA (313) 453-1500
AUTO ALARM AUTHORITY 5 Detroit Area Locations (313) 292-6200
AUTO AMERISTAR 11 Locations to Serve You 1-800-217-STAR
CELTEL WIRELESS Ypsilanti, Livonia 1-800-5-CELTEL
CHAMPION COMMUNICATIONS 4 Locations to Serve You (810) 268-7755
•DANTO FURNITURE & APPLIANCE Hamtramck & Detroit (313) 841-1200
DISCOUNT VIDEO Lake Orion (810) 693-4543
EXPRESS PAGING Taylor (313) 295-4000
•FINISHING TOUCHES MOTORING Birmingham (810) 645-2236
GENERAL CELLULAR SALES Rochester Rd., Troy (810) 524-3232
•HAWTHORNE HOME ELECTRONICS AND APPLIANCE Rochester, Birmingham
•HENDERSON GLASS 25 Locations to Serve You 1-800-507-7550
IMAGE COMMUNICATIONS 5 Locations to Serve You 1-800-5-BEEP ME
•JEROME DUNCAN FORD Sterling Heights (810) 977-6289
MB SIGNAL Brighton & Ypsilanti (810) 220-8500
MEGABYTE COMPUTERS Warren (810) 756-0000
METROCELL Michigan's Largest Dealer 1-800-LEADER-1
•MIDWEST AUTOTEL West Bloomfield (810) 960-3737
MIDWEST ELECTRONICS Call for Location Near You 1-888-4-MIDWEST
PAGE COM Dearborn (313) 582-0040
•PAGEONE Clinton Twp. (810) 790-0000
PAGE TEC, INC. 20 Locations to Serve You 1-888-PAGETEC
PAGING PLUS Flint & Oak Park (810) 968-7243
PALCO ELECTRONICS Southgate/Downriver (313) 283-1313
•PREMIER CELLULAR Livonia (810) 442-7100
QUICK PAGE, INC. Madison Hgts., Waterford (810) 414-3888
•RADIOS, KNOBS, SPEAKERS & THINGS (810) 858-RKST
RAPID PAGE, INC. Hazel Park (810) 542-3333
•ROYAL RADIO Main Street, Royal Oak (810) 548-8711
SELECT COMMUNICATIONS 169 S. Telegraph Pontiac (810) 745-8800
SKYNET COMMUNICATIONS Clinton Twp.; New Baltimore 1-800 SKYNET 9
SOUND SECURITY Warren, St. Clair Shores (810) 776-7900
STAR 1 COMMUNICATIONS 4 Metro Detroit Locations 1-800-OK-STAR-1
STATE COMMUNICATIONS 6 Metro Detroit Locations (313) 541-7777
TELCOM USA Gratiot Ave., Roseville (810) 777-0330
•U.S. WIRELESS Clinton Township (810) 263-5700
WOW! COMMUNICATIONS 6 Metro Detroit Locations 1-800-YOUR CALL

*Ameritech Paging available only at these locations. Offer available at participating locations.

Call 1-800-MOBILE-1

Fun *from page B1*

Sleuths will become forensic scientists and solve the Felix Mystery through crime games, creating a cipher book and hearing from a real crime expert. They'll assemble a personalized detective kit to take home and present their evidence at a mock court.

Budding Let's Builders will learn about tools while constructing a bat house, study flight and construct and airplane and plan a city from the ground up on a computer.

Eco-Dazzlers will go eggs-plorıng of feathers, feet and flight, build and edible insect, study the sonar habits of bats, grow a root garden and make a plant maze.

The interactive hands-on camps cost $175 per week, plus field trip fees. Latchkey care is also available 7-9 a.m. and 3-6 p.m. at $6 per morning and afternoon period.

New Morning is offering three sessions of Discovery Days, beginning the week of July 7. The 1 1/2-hour sessions are at 9 and 11 a.m. Monday through Friday for children ages 3-10.

The first sessions features classes on puppets and mask, magnets and electricity, dinosaurs and furry friends, with ooey gooey science, sticky fingers, bugs and other critters and stars, planets and meteors offered July 14-18.

Rounding out Discovery Days will be classes in nature crafts, monsters and dragons, kitchen chemistry and goo, gack and gunk the week of July 21.

Discovery Days classes cost $46 each, and students are invited to stay for both the early and late morning classes. There's no charge for the half-hour between classes although parents should send children with a fruit or vegetable snack.

New Morning School is at 14501 Haggerty, Plymouth Township. For more information or to register, call (313) 420-0324.

Sensors *from page B1*

ten yourself to school on time for the last three weeks, tell us how you did and what it's going to take to get you to do it again for the next three weeks."

Letting the child become part of the solution takes the burden off the parents to be responsible for his attendance. Contracting again with the child isn't all bad because the research shows that it takes approximately 21 days to change a bad habit. Fear not, you won't have to "reward" the child forever to get him or her to do what you want.

A special summer program for middle school students also is available for kids who are struggling with issues like the ones mentioned. Created 12 years ago, SWAP (Summer Workshop on Awareness and Prevention) was designed to help kids look at the behaviors that are self-defeating and causing them consequences. This prevention program is taking place again this year.

The Wayne-Westland School District has generously donated two buildings for the program, many school districts are providing free transportation, and the program includes a strong parent component. Free of charge, the program will run from June 30 through July 31 (Monday through Thursday). To learn more about this unique summer program, call (313) 513-7598.

If you have a question or comment for Jacque Martin-Downs, a prevention specialist and director of Hegira Prevention Programs, write her at The Observer Newspapers, 36251 Schoolcraft, Livonia 48150.

Win a Beanie Baby!

k'ds night

TIGERS VS MARLINS JUNE 16 at 7:05 PM

Kids, bring a **Beanie Baby** to Tiger Stadium on Kids Night and get in for just $1. Plus, Beanie Babies will be given out to lucky fans throughout the game!



Bonus Kids Night Stuff
- PAWS Birthday Celebration
- Special appearance by Florida Marlins mascot "Billy the Marlin"
- Hot Dogs, Pizza Slices and Cokes for just $1
- Kids Run the Bases*

*Postgame, weather permitting

► For tickets call 248-25-TIGER
Groups of 20 or more call 313-963-2050
TICKETMASTER

Diversify

Personal Portfolio

6.20% APY 15-month CD

A superior yield, plus the comfort of safety. Why wait? Open, today, with a minimum deposit of $500 and secure the guarantee of safety and high return.

FIRST FEDERAL OF MICHIGAN
Ask Us. We Can Do It.SM
FDIC Insured

Branch offices throughout metropolitan Detroit, Ostego, Kalamazoo, Owosso, Durand, Chesaning and Okemos.
Extended hours weekdays and full service Saturdays at most branches.

The minimum balance to open an account and obtain the Annual Percentage Yield (APY) is $500. Substantial penalty may be imposed for early withdrawal. Offer subject to change without notice. Business or brokered accounts not eligible. APY accurate as of May 14, 1997.

We have ~~plenty of, many, several, some,~~ a few openings left at

AMERICAN HOUSE RETIREMENT RESIDENCES

AMERICAN HOUSE - WESTLAND II

The Newest Affordable Rental Retirement Community **offers one and two bedroom apartments** as well as handicapped units. All are equipped with kitchens, bathrooms and security system.

All include:
* Lunch and Dinner as well as Continental Breakfast served by our dedicated staff.
* Short walk from each apartment to Dining Room.
* Daily and weekly housekeeping.
* Laundry and linen service.
* Activities and transportation in our van.
* Heat and water included.
* Balconies and patios (select units).
* Natural wooded site.
* Convenient to shopping and medical facilities.

Monthly Rentals from
$1,300 mo. for 1 Bedroom
$1,450 mo. for 2 Bedroom

39201 Joy Road
Westland, Michigan 48185
(Located between I-275 and Newburgh Road)
(313) 454-9838

SPRING & SUMMER Savings

FOR YOUR CAR & HOME

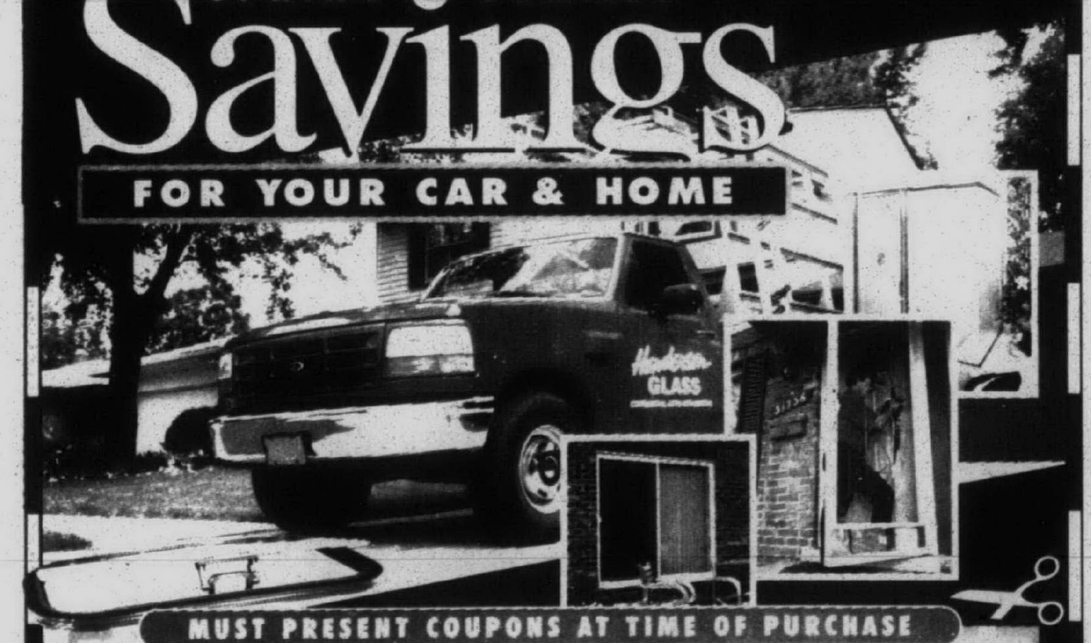

MUST PRESENT COUPONS AT TIME OF PURCHASE

Pop-Up Sunroof
Lifetime Warranty Including Installation
Free Installation!
$149
15"x30" Black Dot Matrix Pop-Up Sunroof
Not present coupon at time of purchase. Previous orders excluded. Offer expires 6/30/97 DAES/15/97

Insulated Replacement Glass
Free* Installation!
$129
34"x76"x5/8" Patio Doorwall Replacement Unit
Not present coupon at time of purchase. Previous orders excluded. *Additional charge may apply on custom installations. Offer expires 6/30/97 DAES/15/97

Custom Storm & Shower Doors
Free* Installation!
Fox Storm Doors & Basco Shower Doors
Choose from a Variety of Custom Options!
Not present coupon at time of purchase. Previous orders excluded. *Additional charge may apply on custom installations. Offer expires 6/30/97 DAES/15/97

Henderson GLASS
Your Glass Store. *And More!*

We install all the home improvement products we sell... so you don't have to!

Auburn Hills	Canton	Farmington	Southfield	Waterford
248-377-4044	313-459-6440	248-476-0730	248-353-1500	248-666-1690
2100 Walton Blvd. Between Opdyke & Perry	6196 Canton Center Road North of Ford Road	31205 Grand River At Orchard Lake Road	24055 W. 10 Mile Road East of Telegraph	6215 Highland Road Across from Pontiac Airport
Berkley	**Detroit**	**Livonia**	**Troy**	**West Bloomfield**
248-543-4046	313-535-3600	313-261-9050	248-528-0900	248-855-3400
2109 N. Woodward Between 11& 12 Mile	19541 Grand River East of Evergreen	31550 Plymouth Road 1 Block West of Merriman	3903 Rochester Road South of Wattles	5731 W. Maple Road West of Orchard Lake Road

33 LOCATIONS IN MICHIGAN TO SERVE YOU!



Get money-market rates with RatePLUS™ Savings. Guaranteed.
Michigan National's RatePLUS Savings customers have consistently earned a rate of interest competitive with the best national money market mutual funds. Now, we guarantee it. Here's how it works:

Annual Percentage Yield (APY) as of 5/12/97	Rate Guarantee
4.95% APY (balances $25,000 and over)	To meet or exceed IBC's Money Fund Report Averages™ – All Taxable 30-day Yield.
4.75% APY (balances below $25,000)	To be no more than 1/4% below IBC's Money Fund Report Averages™ – All Taxable 30-day Yield.

Your rate is based on the average of over 800 leading money market mutual funds. And, unlike other investment options, you have easy daily access to your money. That's the Rate. Here's the PLUS. You also enjoy:
- Low minimum balance options starting at just $6,000
- Checking free of regular monthly service charges when you maintain the RatePLUS minimum balance
- Easy access to your accounts by phone, at an ATM, by PC or at any of our financial centers
- And, much more

Call today. We'll show you how your returns can go up. Without tying your money down. Only at Michigan National. Solid Thinking. Smart Ideas.

For information call:
1-800-CALL-MNB

Member FDIC

Michigan National

Michigan National Bank's RatePLUS Savings pays a variable interest rate that is subject to change. Fees could reduce earnings on the account. A minimum deposit of $1,000 is required to open a RatePLUS Savings account. IBC's Money Fund Report Averages™ – All Taxable 30-day Yield is published in *The Wall Street Journal*™ weekly.

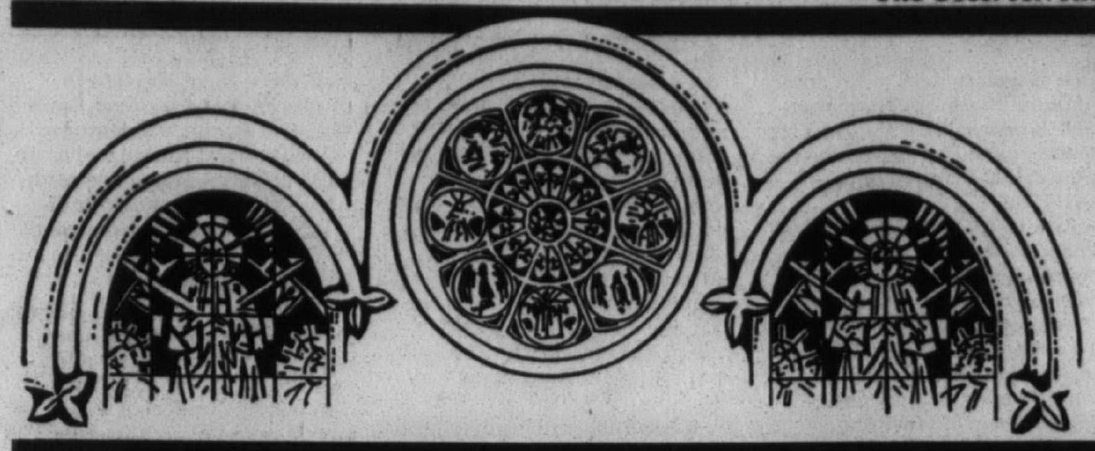

Your Invitation to Worship

Mail Copy To: **OBSERVER & ECCENTRIC NEWSPAPERS**
36251 Schoolcraft, Livonia 48150

FOR CHURCH PAGE COPY CHANGES PLEASE CALL FRIDAY. FOR INFORMATION ON ADVERTISING IN THIS DIRECTORY PLEASE CALL: MICHELLE ULFIG (313) 953-2160

BAPTIST

INDEPENDENT BAPTIST BIBLE FELLOWSHIP

BETHEL BAPTIST TEMPLE
29475 W. Six Mile, Livonia
525-3664 or 261-9276
YOUTH AWANA CLUBS



Pastor & Mrs. H.L. Petty

Sunday School . . . . . 10:00 A.M.
Morning Worship . . . . . 11:00 A.M.
Evening Worship . . . . . 6:00 P.M.
Wed. Family Hour . . . . . 7:15 P.M.

JUNE 15th
11:00 a.m. "What Is A Father?"
6:00 p.m. "Is Buying Stock Gambling?"
A Gift for Each Father

"A Church That's Concerned About People"

NEW HOPE BAPTIST CHURCH
5403 S.Wayne Rd.•Wayne, MI
(Between Michigan Ave. & Van Born Rd.)
(313) 728-2180
Virgil Humes, Pastor



Sunday School 9:30 a.m. Sunday Worship 8:00 & 10:45 a.m.
Wednesday Praise Service 6:00 p.m.
Wednesday Children, Youth & Adult Bible Study 7:00 -8:00 p.m.

EPISCOPAL

ST. ANDREW'S EPISCOPAL CHURCH
16360 Hubbard Road
Livonia, Michigan 48154
421-8451

Mon-Fri. 9:30 A.M. Holy Eucharist
Wednesday 6:00 P.M. Dinner & Classes
Saturday 5:00 P.M. Holy Eucharist

Sunday 7:45 & 10 A.M. Holy Eucharist
10:00 A.M. Christian Education for all ages
Sunday Morning - Nursery Care Available

The Rev. Robert Clapp, Rector

Every knee shall bow and every tongue confess that Jesus Christ is Lord. Phil. 2:11

ST. JOHN'S EPISCOPAL CHURCH
574 So. Sheldon Road, Plymouth
453-0190
The Rev. William B. Lupfer, Rector
Sunday Services:
7:45 A.M. Holy Eucharist
10:00 A.M. Holy Eucharist
and Sunday Church School
Accessible To All; nursery care available.

EPISCOPAL CHURCH of the HOLY SPIRIT
9083 Newburgh Road • Livonia • 591-0211
The Rev. Emery F. Gravelle, Vicar
The Rev. Margaret Haas, Assistant
Sunday Services:
8:30 a.m. Holy Eucharist
10:30 a.m. Holy Eucharist
& Sunday School
A Barrier Free Facility for the Handicapped

EVANGELICAL COVENANT

FAITH COVENANT CHURCH
14 MILE ROAD AND DRAKE
FARMINGTON HILLS
(810) 661-9191
NOW OFFERING TWO WORSHIP SERVICES!
Sundays at 9:30 a.m. *and* 11:00 a.m.
Sunday School for All Ages -
9:30 and 11:00 a.m.
Child Care provided for
infants through preschoolers
Wednesday evenings
Activities for All Ages

CATHOLIC

ST. ANNE'S ROMAN CATHOLIC CHURCH
Society of St. Pius X
Traditional Latin Mass
23310 Joy Road • Redford, Michigan
5 Blocks E. of Telegraph • (313) 534-2121
Priest's Phone (810) 784-9511
Mass Schedule:

First	Fri.	7:00 p.m.
First	Sat.	9:30 a.m.
Sun. Masses		7:30 a.m. & 10 a.m.

Confessions Heard Prior to Each Mass

OUR LADY OF GOOD COUNSEL
1160 Penniman Ave.
Plymouth • 453-0326
Rev. John J. Sullivan
Masses: Mon.-Fri. 9:00 A.M., Sat. 5:00 P.M.
Sunday 8:00, 10:00 A.M. and 12:00 P.M.

RESURRECTION CATHOLIC CHURCH
48755 Warren Rd., Canton, Michigan 48187
451-0444
REV. RICHARD A. PERFETTO
Weekday Masses
Tuesday & Friday 8:30 a.m.
Saturday - 4:30 p.m.
Sunday - 8:30 & 10:30 a.m.

ASSEMBLIES OF GOD

Need More Direction In Life?

Then join us this Sunday. There really is a better way. Discover it.

TRI-CITY CHRISTIAN CENTER
MICH. AVE & HANNAN RD/326-0330
SUN. 9:00 A, 11:00 A, 6:00 P

LUTHERAN CHURCH WISCONSIN SYNOD

PEACE EVANGELICAL LUTHERAN CHURCH & SCHOOL



9415 Merriman • Livonia
Sunday Service
9:30 a.m.
Monday Service
7:00 p.m.
School Grades
Pre-School - 8
Church & School office:
422-6930

St. Paul's Evangelical Lutheran Church
17810 Farmington Road • Livonia
(313) **261-1360**
May thru October • Monday Night Service • 7:00 p.m.



Sunday Worship
8:30 & 11:00 A.M.
Bible Study 9:45 A.M.

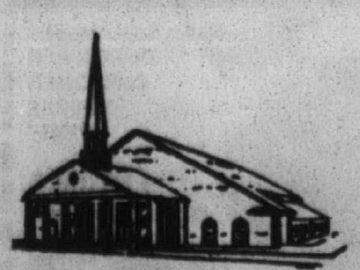

Lola Park Ev. Lutheran Church
14750 Kinloch
Redford Twp.
532-8655
Pastor Gregory Gibbons
Worship Services 8:30 & 11:00 a.m.
Sunday School & Bible Class 9:45 a.m.
Now accepting applications for 1997-98 school year.
WLQV 1500 SUNDAY 10:30 A.M.

LUTHERAN CHURCH MISSOURI SYNOD

CHRIST OUR SAVIOR LUTHERAN CHURCH
Rev. Luther A. Werth, Sr., Pastor
Rev. Robert Bayer, Assist. Pastor
Two locations to serve you:

LIVONIA
14175 Farmington Rd.
(N. of I-96)
Sunday Worship 8:30 am & 11:00 am
Sunday School 9:45 am
(313) 522-6830

CANTON
46001 Warren Road
(West of Canton Center)
Sunday Worship
9:30 am
(313) 414-7422

"Sharing the Love of Christ"

ST. PAUL'S LUTHERAN CHURCH & SCHOOL
20805 Middlebelt (corner of 8 Mile & Middlebelt)
Farmington Hills, Mich.
WORSHIP SERVICES
Saturday Evening 6 p.m.
Sunday Morning 9:15 a.m.
Bible Class & Sunday School 10:30
Pastor John W. Meyer • 474-0675

Risen Christ Lutheran
46250 Ann Arbor Road
(1 Mile West of Sheldon)
Plymouth • 453-5252
Worship Service 8:30 & 11:00 A.M.
Family Sunday School 9:45 A.M.
K. M. Mehrl, Pastor
Hugh McMartin, Lay Minister

ST. MATTHEW LUTHERAN
Church & School 5885 Venoy
1 Blk. N. of Ford Rd., Westland 425-0260
Divine Worship 8 & 11:00 A.M.
Bible Class & SS 9:30 A.M.
Monday Evening Service 7:30 P.M.
Gary D. Headapohl, Administrative Pastor
Kurt E. Lambert, Assistant Pastor
Jeff Burke, Principal/D.C.E.

CHRIST THE GOOD SHEPHERD
Lutheran Church Missouri Synod
42690 Cherry Hill Road, Canton
981-0286 Roger Aumann, Pastor
Worship 8:00 & 10:30 A.M.
Bible Class & SS 9:20 A.M.
Preschool & Kindergarten

GRACE LUTHERAN CHURCH MISSOURI SYNOD
25630 GRAND RIVER at BEECH DALY
532-2266 REDFORD TWP.
Worship Service
9:15 & 11:00 A.M.
Sunday School
9:15 & 11:00 A.M.
Nursery Provided
Rev. Victor F. Halboth, Pastor
Rev. Timothy Halboth, Assoc. Pastor

HOSANNA-TABOR LUTHERAN CHURCH & SCHOOL
9600 Leverne • So. Redford • 937-2424
Rev. Lawrence Witto
WORSHIP WITH US
Sunday Morning Worship 10:00 A.M.
Sunday School & Adult Bible Class 9:00 a.m.
Thursday Evening Worship 7:00 p.m.
Christian School: Pre-School-8th Grade
937-2233

EVANGELICAL LUTHERAN CHURCH IN AMERICA

New Life Lutheran Church
Sunday Worship 9:00 a.m at the Former Plymouth Wesleyan Church
42290 Five Mile Rd.
(at Bradner Rd.-one mile W. of Haggerty)
Pastor Ken Roberts
313/459-8181

Timothy Lutheran Church
8820 Wayne Rd.
(Between Ann Arbor Trail & Joy Road)
Livonia • 427-2290
Rev. Carla Thompson Powell, Pastor
9:00 a.m. Adult & Children's
Sunday School
10:00 a.m. Family Worship



CHRISTADELPHIANS

CHRISTADELPHIANS
Sunday
Memorial Service 10:00 A.M.
Sunday School 11:30 A.M.
Bible Class
Wednesdays 7:30 P.M.
36516 Parkdale, Livonia • 425-7610

CHURCHES OF CHRIST

MEMORIAL CHURCH OF CHRIST
(Christian Church)
35475 Five Mile Rd. 464-6722
MARK McGILVREY, Minister
Tim Cole, Associate Minister
Paul Rumbuc, Youth Minister
BIBLE SCHOOL (All ages) 9:30 A.M. & 10:45 A.M.
Morning Worship - 9:30 & 10:45 A.M.
Adult Worship & Youth Groups 6:30 P.M.

NON-DENOMINATIONAL

FULL GOSPEL CHURCH OF PLYMOUTH
291 E. SPRING ST.
2 Blocks N. of Main - 2 Blocks E. of Mill
SUNDAY
Bible School 10:00 A.M.
Worship 11:00 A.M. AND 6:00 P.M.
(Nursery Provided in A.M.)
WEDNESDAY
Bible Study - 7:00 P.M.
(Classes for all ages)
Pastor Frank Howard - Ch. 453-0323

CHRISTIAN SCIENCE

First Church of Christ, Scientist, Plymouth
1100 W. Ann Arbor Trail, Plymouth, MI
Sunday Service 10:30 a.m.
Sunday School 10:30 a.m.
Wed. Evening Testimony Meeting 7:30 p.m.
Reading Room - 445 S. Harvey, Plymouth
Monday-Friday 10:00 a.m. - 5:00 p.m.
Saturday 10:00 a.m. - 2:00 p.m. • Thursday 7-9 p.m.
453-1676

INTER-DENOMINATIONAL

AGAPÉ CHRISTIAN CENTER
"A PRACTICAL CHURCH ON THE MOVE"
41550 E. Ann Arbor Trail, Plymouth, MI 48170 • (313) 459-6240
Sunday Worship Services
8:00 a.m. and 10:00 a.m.
Wednesday - Family Night - 7:00 p.m.
Pastor Mark B. Moore
New Service Times
Agapé Christian Academy
K/4 - 6th (313) 459-5430 • 7th - 12th (313) 394-0357

ASSEMBLIES OF GOD

Brightmoor Tabernacle
Assemblies of God • Calvin C. Ratz, pastor
26555 Franklin Rd., Southfield, MI (I-696 & Telegraph • West of Holiday Inn) • 352-6200
9:15 a.m. Family Sunday School Hour • Wednesday 7:00 p.m. "Family Night"
10:30 a.m. Rev. Charles Ratz & Pastors Calvin and John Ratz
6:30 p.m. Pastor Doug Rhind
Join us every Friday for revival service at 7:30 p.m. with Sam Farina
24-Hour Prayer Line 810-352-6205

EVANGELICAL PRESBYTERIAN

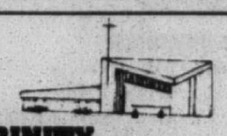

TRINITY PRESBYTERIAN CHURCH
10101 W. Ann Arbor Rd., Plymouth
5 Miles W. of Sheldon Rd.
From M-14 take Gottfredson Rd. South
Dr. Wm. C. Moore - Pastor
8:00
Praise & Worship Service
9:30
Lifeline Contemporary Service
11:00
Traditional Service
SUNDAY SCHOOL (NURSERY PROVIDED)
CONTINENTAL BREAKFAST SERVED
8:00 - 9:30 a.m.
Sunday School for All Ages

Ward Evangelical Presbyterian Church
17000 Farmington Road
Livonia 422-1150
Dr. James N. McGuire, Pastor
Worship Services
Sunday School
8:00, 9:15, 10:45 A.M. and 12:05 P.M.
Evening Service
7:00 P.M.
Shuttle Service from Stevenson High School for All A.M. Services Except 8:00 A.M.

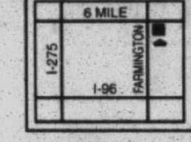

Nursery Provided
Service Broadcast 11:00 A.M. WUFL-AM 1030

CHURCHES OF THE NAZARENE

PLYMOUTH CHURCH OF THE NAZARENE
45001 W. Ann Arbor Road • (313) 453-1525
Sun. BIBLE STUDY & WORSHIP - 9:45 A.M. & 11:00 A.M.
Sunday Evening - 6:00 P.M.
Ladies' Ministries - Tues. 9:30 A.M.
FAMILY NIGHT - Wed. 7:00 P.M.
Arthur C. Magnuson, Pastor
NEW HORIZONS FOR CHILDREN: 455-3196

UNITED CHURCH OF CHRIST

NATIVITY UNITED CHURCH OF CHRIST
9435 Henry Ruff at West Chicago
Livonia 48150 • 421-5406
Rev. Donald Lintelman, Pastor
9:15 Adult Class
10:30 a.m. Worship Service and Youth Classes
Nursery Care Available
-WELCOME-

PRESBYTERIAN (U.S.A)

ST. TIMOTHY CHURCH
16700 Newburgh Road
Livonia • 464-8844
Sunday School for All Ages 9:30 a.m.
Family Worship: 11:00 a.m.
June 15th
For Whom We Toil
Rev. Janet A. Noble
Rev. Janet Noble, Pastor
A Creative Christ Centered Congregation

Rosedale Gardens Presbyterian Church (USA)
9601 Hubbard at W. Chicago, Livonia, MI
(between Merriman & Farmington Rds.)
(313) 422-0494
Worship Service & Sunday School 10:30 a.m.
Nursery Care Provided
We Welcome You To A Full Program Church
Rev. Richard Peters, Pastor
Rev. Ruth Billington, Associate Pastor
Visit our Website at www.geocities.com/~rosedale

GENEVA PRESBYTERIAN CHURCH (U.S.A.)
5835 Sheldon Rd., Canton
(313) 459-0013
Sunday Worship & Church School
9:00 a.m. & 11:00 a.m.
Education For All Ages
Childcare Provided • Handicapped Accessible
Resources for Hearing and Sight Impaired

FIRST PRESBYTERIAN CHURCH
Main & Church • (313) 453-6464
PLYMOUTH
Worship Services 8:30 a.m. & 10:00 a.m.
Nursery Provided
Dr. James Skimins Senior Minister
Tamara J. Seidel Associate Minister
David J.W. Brown, Dir. of Youth Ministries
Accessible to All

Reformed - Adhering to the Westminster Confession of Faith
Presbyterian Free Church
30025 Curtis Ave.
Livonia 48154
off Middlebelt between Six and Seven Mile
Sunday Services - 11am and 7 pm
Wednesday Bible Study - 7pm
Pastor - Kenneth Macleod - tel 313-421-0780

SEVENTH DAY ADVENTIST

PLYMOUTH SEVENTH DAY ADVENTIST CHURCH & SUPERIOR ADVENTIST ACADEMY Grades 1-8
4295 Napier Road • Plymouth
WORSHIP SERVICES
SATURDAY: Sabbath School 9:15 a.m.
Divine Worship 11 a.m.-12 p.m.
Pastor Jason N. Prest (313) 981-2217
School 459-8222

UNITED METHODIST

Clarenceville United Methodist
20300 Middlebelt Rd. • Livonia
474-3444
Rev. Jean Love
Worship Services 10:15 AM, 6:00 PM
Nursery Provided
Sunday School 9 AM
Office Hrs. 9-5

ST. MATTHEW'S UNITED METHODIST
30900 Six Mile Rd. (Bet. Merriman & Middlebelt)
Chuck Sonquist, Pastor
10:00 A.M. Worship & Church School
11:15 A.M. Adult Study Classes
Nursery Provided • 422-6038

LIVING ABUNDANTLY...
8:30 a.m. Informal – 10:00 a.m. Worship
- Help In Daily Living
- Exciting Youth Programs
- Child-Care Provided

Pastors: Dr. Dean Klump, Rev. Tonya Arnesen
First United Methodist Church of Plymouth
45201 N. Territorial Rd. (West of Sheldon Rd.)
(313) 453-5280

NARDIN PARK UNITED METHODIST CHURCH
29887 West Eleven Mile Road
Just West of Middlebelt
476-8860
Farmington Hills
9:15 & 11:00 A.M.
Worship, Church School, Nursery
"Witnesses"
Pastor Richard Peacock
Pastor Richard A. Peacock
Pastor Karen B. Poole
Rev. Robert Bough

NEWBURG UNITED METHODIST CHURCH
36500 Ann Arbor Trail
422-0149
Worship Services & Sunday School
9:15 a.m. - 11:00 a.m.
June 15
"The Ride"
Newburg Youth Choir
Dr. Gilson M. Miller Rev. Melanie Carey
Rev. Edward C. Coley

Catch the Spirit at
Aldersgate
United Methodist Church
10000 Beech Daly, Redford
Between Plymouth and W. Chicago
Bob & Diana Goudie, Co-pastors
313-937-3170
Summer Worship Hours: 8 & 10 a.m.
Child care through kindergarten at 10 a.m.
Air Conditioned Sanctuary
June 15 Sermon Focus: II Cor. 5:16-21
"Reconciling the World"
Rev. Diana Goudie
9:00-10:00 a.m.
Continental Breakfast for everyone
With learning centers for children

Worship Together

RELIGION CALENDAR

Listings for the Religion Calendar should be submitted in writing no later than noon Friday for the next Thursday's issue. They can be mailed to Sue Mason at 36251 Schoolcraft, Livonia 48150, or by fax at (313) 591-7279. For more information, call (313) 953-2131.

FLEA MARKET

Christ the Good Shepherd Lutheran Church will hold its annual rummage and bake sale 9 a.m. to 5 p.m. Thursday and Friday, June 12-13, and 9 a.m. to noon Saturday, June 14, at the church 42690 Cherry Hill Road, Canton. Saturday will be a bag sale. Proceeds will benefit Lutheran charities. For more information, call the church office at (313) 981-0286.

• Good Shepherd Reformed Church has space available for its flea market, set for 9 a.m. to 4 p.m. Saturday, July 12, in the parking lot of the church, 6500 N. Wayne Road, Westland. Spaces – 10 by 15 feet, cost $20 each. For more information, call Ray or Jackie Gagnon at (313) 722-7225.

WOMEN'S CONFERENCE

Gateway Ministries will present the 1997 Christian Women's "Leading Edge" Conference Thursday through Saturday, June 12-14, at the Livonia Marriott Hotel, Six Mile Road south of Newburgh Road, Livonia.

The conference will include registration, fellowship and a general session be 4-9 p.m. June 12, continental breakfast, morning and afternoon teaching sessions, lunch, banquet and evening session 7 a.m. to 9:30 p.m. June 12 and continental breakfast, teaching sessions and closing session 7-1 p.m. June 14.

For more information, call Gateway Ministries at (313) 878-1880.

REVIVAL MEETINGS

Evangelist Bob Nelson will speak at a revival Friday through Sunday, June 13-15, at the Full Gospel Church, 291 E. Spring St., Plymouth. Meetings will be at 7 p.m. Friday and Saturday and 11 a.m. and 6 p.m. Sunday. For more information, call (313) 453-0323.

STRAWBERRY FESTIVAL

Garden City Presbyterian Church will have its annual Strawberry Festival 5-9 p.m. Friday, June 13, at the church 1841 Middlebelt Road, Garden City. Strawberry shortcake, ice cream, hot and cold drinks, baked goods and arts and crafts will be featured. There also will be children's games and a performance by the GCPC Men's Quartet.

SCHOOL REUNION

United Christian School will have a 20-year reunion picnic at 12:30 p.m. Saturday, June 14, at the school, 29205 Florence, Garden City. All faculty and students, past and present, are invited to attend. Food will be provided. For more information, call (313) 522-6487.

SPIRITUAL SPEAKER

Unity of Livonia will have Ted Hunt speak on the subject of "Forgiving and Giving" at 9:30 and 11 a.m. Sunday, June 15, at the church, 28660 Five Mile Road, Livonia. Hunt is a favorite speaker at the Detroit Unity Temple. He has won first place in a speech contest in the International Platform Association and is retired from the Air Force for 23 years. For more information, call the church at (313) 421-1760.

Rev. Gene Sorensen also has announced the election of new board members for 1997-98. Serving as member is Joyce Givens of Detroit, with James Tutorow of Bloomfield Hills as secretary, Albert Resnick of Southfield as vice-president, John Hobart of Westland as president, Nancy Migrin of Livonia as treasurer and Evan Callanan Jr. of Westland as member.

SUMMER ORGAN SERIES

The First Presbyterian Church of Northville will once again present its summer organ series 7-8 p.m. Sundays at the church, 200 E. Main St., Northville. The third year for the series, this year former directors/organists from the last 20 years have agreed to play a "reunion" concert.

Darlene Kuperus, First Presbyterian's director of music, will open the series on June 15, followed by David Heinzman, organists for the First Christian Church of Pasadena, Calif., on June 29, Scott Van Ornum, music director of the First Presbyterian Church of Dearborn, on July 13, Jeffrey Fowler, music director of the First Presbyterian Church of Wayne, Penn., on July 27, and Joanne Vollendorf, music director for Christ Episcopal Church of Detroit, on Aug. 10.

A reception will be held in Boll Fellowship Hall after the concerts. A free will offering also will be taken and child care will be available at the program for $2 per child. For more information, call the church at (248) 349-0911.

IN CONCERT

The Ward Evangelical Presbyterian Church's Chancel Choir with the choir of Calvary Baptist Church in Canton will present "God With Us," a praise and worship concert, at 7 p.m. Sunday, June 15, at the church, 17000 Farmington Road, Livonia. The concert will feature music by John Rutter and a cappella spiritual arrangements by Tom Fettke. For more information, call the music department at (313) 422-1899.

SPECIAL PERFORMANCE

Church of Today, West in Novi will have Ortheia Barnes perform at the 9 and 11 a.m. services Sunday, June 15. The inspirational message will be by minister and church founder Barbara Clevenger. Church of Today, West, meets in the Village Oaks Elementary School, Willowbrook Road south of Ten Mile Road, Novi. For more information, call (248) 449-8900.

CHRISTIAN SCIENCE

The radio series, "What is This Christian Science and Who Are These Christian Scientists?" is being broadcast at 1:30 p.m. Sundays of WQBH-AM 1400. the

Please see RELIGION, B10

SUMMER SALE

Saturday, June 14
9 am-7 pm

50% Off All Clothing, Linens & Shoes

25% Off All Housewares, Toys and Other Goods

Toilet Tissue..... 75¢ (6-pack)
Dish Cloths..... 59¢
Dish Towels..... 99¢
Wash Cloths..... 99¢

The Goodwill Stores

Waterford • 2523 Elizabeth Lake
Madison Heights • 29075 Dequindre
Roseville • 28450 Gratiot
Taylor • 27250 Eureka
Pontiac • 1903 N. Perry
Redford • 14152 Telegraph

Thank you for shopping at The Goodwill Stores.
Your purchases support Goodwill's vocational rehabilitation services.
Donations are accepted daily at all locations.

BT37647

Arthur Treacher's SEAFOOD

99¢ Fish Dinner!

Try Our New Peel 'n Eat Shrimp!

With Coupon

99¢ Fish Dinner

With Purchase of Fish Dinner at regular price. Includes 2 pc. batter dipped Fish, Chips, Coleslaw and 2 Hushpuppies. Not valid with any other coupon, special or discount. Expires 7/30/97.

29010 W. 7 Mile Rd.
– LIVONIA –
478-8779

BT37682

DRIP. DRIP. DRIP. DRIP. IF THIS IS YOUR NOSE, WE KNOW WHERE THE SHUT-OFF VALVES ARE.

$39 New Patient Consultation

A chronic "cold." The constant sniff, drip, and blow of a never-ending sinus condition.

Maybe you're resigned to "just living with it" because you've been told that surgery is the only solution.

Get a second opinion from Michael S. Rowe, M.D., a board-certified allergy specialist, who has earned a reputation for success with hard-to-treat cases. His approach is comprehensive, yet conservative, and backed by nearly 20 years of firsthand clinical research. We call it *minimum intervention for maximum improvement.*

*Discover all the options, with our $39 New Patient Consultation.**

Call (810)473-6400 or (800)326-5959 *Offer expires 6/18/97
(toll free for tri-county metro Detroit area residents only)

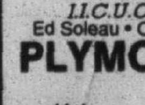

Michael S. Rowe, M.D., F.A.C.P.

Diplomate: American Board of Allergy & Immunology, American Board of Internal Medicine; *Fellow:* American College of Physicians; *Member:* American Academy of Allergy, Asthma, and Immunology; American Medical Assn., Michigan Allergy & Asthma Society, Michigan State Medical Society, New England Allergy Society, Oakland County Medical Society

ALLERGY & ASTHMA CENTER OF MICHIGAN
The caring allergist who gets results.

Happy Fathers Day



HERSHEY'S SHOES
Our 50th Year

FATHER'S DAY SPECIAL
MENS DRESS & CASUAL

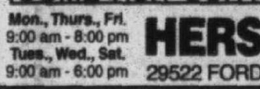

$10 Off Reg. Price
Rockports • Florsheim
Dexter • Hush Puppies
With This Coupon - Expires 6-21-97

COME VISIT OUR NEW SIDE DOOR SHOE OUTLET

Mon., Thurs., Fri. 9:00 am - 8:00 pm
Tues., Wed., Sat. 9:00 am - 6:00 pm

HERSHEY'S SHOES
29522 FORD RD. • GARDEN CITY • 422-1771

LT37212

BOYDS BEARS & FRIENDS™
announces a Royal Visit from Prince Hamalot...our first time ever!!!
Special Event Piece for 1997
SAT., JUNE 14 • 10am - 5pm
Please join us or you may miss your opportunity to add this Royal Bear to your collection.
30% OFF ALL PLUSH

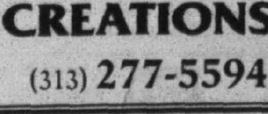



COUNTRY CREATIONS
25050 W. Warren
Dearborn Heights
(313) 277-5594

LT36642

Expert
CARPET & UPHOLSTERY CLEANING



10% OFF
WITH THIS AD (Expires 8-12-97)
($100 Minimum)

SPECIALIZING IN ORIENTIALS, BRAIDED, DECORATOR & WOOL RUGS
SERGING • REPAIRS
I.I.C.U.C. Certified Cleaning Firm
Ed Soleau • Owner • Certified Master Cleaner

PLYMOUTH CARPET SERVICE, INC.
1175 STARKWEATHER • PLYMOUTH
453-7450
41st Anniversary

LT36808

LAKE ORION LAWN



Concrete Flower Planters
14" X 13"..... $25.00
17" X 16"..... $40.00
19" X 25"..... $65.00

Benches, Tables, Fountains, Statues, Bird Baths, Animals, Religious Statues, Oriental Lanterns

693-8683

Corner of M-24 and Scripps Rd.
4 miles North of The Palace of Auburn Hills
M, T, W, F 2:30-6; TH. 2:30-5; SAT. & SUN. 10-4

BT37600

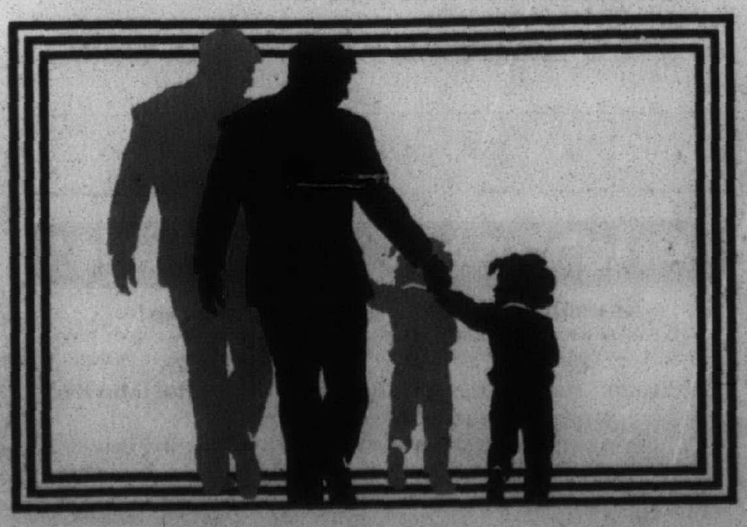

ALBIE'S PASTIES • SUBS • SALADS

BUY 1 PASTY, Get 1 for 99¢

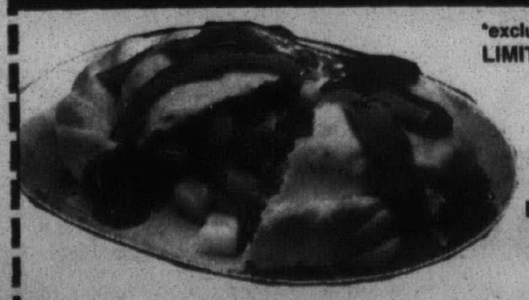

*excludes Super Yoopers
LIMIT 1 COUPON PER CUSTOMER
EXPIRES 6/27/97

LIVONIA
IN KINGS ROW PLAZA
S. OF 6 MILE
16709 MIDDLEBELT
427-4330

LT37272

VACATION BIBLE SCHOOLS

Listings for the Vacation Bible Schools calendar should be submitted in writing no later than noon Friday for the next Thursday's issue. They can be mailed to Sue Mason at 36251 Schoolcraft, Livonia 48150, or by fax at (313) 591-7279. For more information, call (313) 953-2131.

MT. VERNON BAPTIST
Mt. Vernon Baptist Church will have its vacation Bible school 5:30-7:35 p.m. June 15 and 6:30-8:35 June 16-20 at the church, 8828 Wormer, Redford. The theme will be "The Wild and Wonderful Good News Stampede." Activities will include Bible stories, crafts, games and snacks. For additional information, call the church at (313) 537-7480 or visit the Web site at http://members.aol.com/kpmadm.

ST. TIMOTHY PRESBYTERIAN
St. Timothy Presbyterian Church will have its vacation Bible school 9:30 a.m. to noon June 16-20 at the church, 16700 Newburgh Road, Livonia. The theme will be "The Wild Frontier Bible Theme Park." For more information, call the church at (313) 464-8844.

FAITH LUTHERAN
Faith Lutheran Church will have its vacation Bible school, Adventure Fair – God's Kids in Action, 9 a.m. to noon June 16-20 at the church, 30000 Five Mile Road, Livonia. The school will be for children age 4 1/2 through those entering sixth grade. The registration fee will be $6 per child or $10 per family and includes a vacation Bible school T-shirt to decorate. Prepaid registration should be completed by June 1. For more information, call the church at (313) 421-7249.

CHRIST OUR SAVIOR
Christ Our Savior Lutheran Church will conduct two vacation Bible school, entitled "Wild Frontier Bible Ranch," 9:30-11:45 a.m. June 16-19 at the Livonia campus, 14175 Farmington Road, and 6:30-8 p.m. June 23-36 at the Canton campus, 46001 Warren Road. Both programs are open to children age 4 through the sixth grade. To register, call (313) 522-6830.

ST. JAMES PRESBYTERIAN
St. James Presbyterian Church will have its vacation Bible school 9 a.m. to noon June 16-20, at the church, 25350 W. Six Mile Road, Redford. Children in kindergarten through the sixth grade are invited to attend. For more information, call the church office at (313) 534-7730.

ST. MICHAEL LUTHERAN
St. Michael Lutheran Church will have its vacation Bible school, "J.E.S.U.S. Express," 6-8:30 p.m. June 16-20 at the church, 3003 Hannan Road, Wayne. The school is for children age 3 through sixth-graders. For more information, call the church office at (313) 728-1950.

GOOD HOPE LUTHERAN
Good Hope Lutheran Church will have its vacation Bible school 9:30 a.m. to noon June 23-27 at the church, 28680 Cherry Hill Road, Garden City. Registration is open to 3-year-olds through sixth-graders. For more, information, call the church at (313) 427-3660.

RICE UNITED METHODIST
Rice United Methodist Church will have its vacation Bible school, "Celebrate Jesus," 6-9 p.m. June 23-27 at the church, 20601 Beech Daly, Redford. For information, call (313) 534-4907.

WARD PRESBYTERIAN
Ward Presbyterian Church will present Summer Lift-Off for children in kindergarten through seventh grade 9:30 a.m. to 12:30 p.m. June 23-27 at the church, 17000 Farmington Road, Livonia. The week-long guest will be "Uncle Jerry" Jacoby of LifeSong Entertainment who will provide music and storytelling. Children also will participate in games, crafts and Bible stories. Jacoby also will present a program of music and stories for families at 7:30 p.m. June 26. For more information, call the church at (313) 422-1150.

GARDEN CITY PRESBYTERIAN
Garden City Presbyterian Church is offering "Stories Jesus Told," a vacation church school experience for children age 3 through the sixth grade, 9 a.m. to noon June 23-27 at the church, 1841 Middlebelt Road, Garden City. The school will explore stories Jesus taught as he traveled through the Holy Land. Activities include exploring the Bible through the computer, music, puppets, drama, snacks, games, crafts and Bible Bubble. Preregistration began on June 8 at the church. For more information, call (313) 421-7620.



Lina's BRIDAL
presents
Bridesmaids Sale
We invite you to come view the latest dresses from top designers Bill Levkoff, New Image, Dessy, Bari Jay, Watters & Watters, Jim Hjelm, Galina, and many more.
ONE WEEK ONLY
Saturday, June 14 - Saturday, June 21
Receive a Free Hem and either Free Shoes or Free Gloves with any special bridesmaid's order (dying not included)
*previous sales excluded
Lina's Bridal
570 S. Main Street
Plymouth, MI 48170
(313) 455-1100
LT37500

Camp Corner '97 Directory
Observer & Eccentric
Every summer thousands of children look forward to camp. Give them the opportunity to experience yours with an advertisement in our 1997 Summer Camp Corner.
For more information contact
June: 313-953-2099
Rich : 313-953-2069 or
Tony: 313-953-2063

Oakland Steiner SCHOOL
Waldorf Day Camp
Ages 4-7
Discover the wonder of nature and crafts on our 10 acres of country in the city.
1050 E. Square Lake Rd.
Bloomfield Hills
248-646-2540

CAMP BROOKFIELD SUMMER DAY CAMP
Located in Troy & Rochester Hills
June 16 - August 15, 1997
AGES 3-6: 3950 Livernois, Troy, MI 48083, 810-689-9566
AGES 7-12: 1263 S. Adams, Rochester Hills, MI 48309, 810-375-1700
■ Creative Activities: • Art/Crafts • Dramatic Play • Puppetry
■ Outdoor Activities: • Cookouts/Picnics • Water Play • Team Sports
■ Field Trips ■ Computers
■ Sports: • Soccer • Baseball/Golf • Rollerblading
■ Adventure: • Art/Drama • Action Science • Nature & Gardening
■ Weekly Field Trips ■ Weekly Cookouts

Senneca Equestrian Centre
9631 Trinkle Rd. • Dexter, MI 48130
SUMMER DAY CAMP
• Certified Master Instructor •
SESSIONS
1.....June 16th-20th
2.....June 23rd-27th
3.....July 7th-11th
4.....July 14th-18th
5.....July 21st-25th
6.....July 28th-Aug 1st
7.....Aug 4th-8th
8.....Aug 11th-15th
9.....Aug 18th-22nd
Sessions run from 9:00 a.m. to 3:00 p.m. each day Monday through Friday.
(313) 475-4232

PISTONS DETROIT
SUMMER BASKETBALL CAMPS
"The Training Camp Tour"
9 Locations Statewide
Call 810-377-0104
To register for Ypsilanti/Ann Arbor, Detroit and Flint Camps.

BASKETBALL AMERICA
SUMMER CAMPS
Basketball and Roller Hockey • One week day camp sessions ages 6-16
257 W. Clarkston Rd. • Lake Orion
810-693-5858

SPRING SPECIALS SPRING SPECIALS SPRING SPECIALS SPRING SPECIALS

Redford Jewelry's
TRADE-IN YOUR OLD WATCH SALE!
Just-in-time for Graduation and Father's Day, Redford Jewelry brings you its Annual "Trade-In-Your-Watch Sale". Bring in any old watch, from a Timex to a Rolex, in any condition, working or not, and we'll take an additional 10% off our already deeply discounted prices on America's favorite watches.
Choose from a large selection of Seiko, Lassale, Citizen, Noblia, Bulova, Accutron, and Wittnauer watches, for men and women. Get a great watch for your special grad or Dad, and get an extra 10% off by trading in any old watch in the family's junk drawer.
Hundreds of styles, but don't wait too long. 'Cause at our prices, they won't be here very long.
Sale ends Saturday, June 14, 1997
Redford Jewelry
25950 West Six Mile Road • Redford Township
(2 blocks west of Beech Daly)
(313) 592-8119
Monday - Saturday 10 AM - 6 PM Thursday 10AM - 8 PM

DAD'S FAVORITE STORE!! Performance TOOL CENTERS GREAT FATHER'S DAY GIFTS!!
BLOWOUT! PW-DC1150 1150 PSI POWERWASHER
AUTOMATIC TOTAL STOP FOR GREATLY EXTENDED LIFE. 35' CORD. 25' HOSE NOZZLE ADJUSTMENT FROM FAN TO PENCIL POINT SPRAY ADJUSTABLE PRESSURE 1 YEAR WARRANTY
RETAIL $169.99
Sale $99.99* Limit 1
DEWALT Your Choice $149.99
HEAVY DUTY JIGSAW KIT DW321K
5.8 AMP, 500-3100 SPM. TOOL FREE BLADE CHANGE. 4 POSITION ORBITAL. MORE!! INCLUDES CASE.
HEAVY DUTY 3" X 21" BELT SANDER DW430
5.2 AMPS. BALL & ROLLER BEARING CONSTRUCTION. MICROFINE BELT TRACKING. INCLUDES DUST BAG & BELT
AS ALWAYS, FACTORY NEW, FACTORY DIRECT
BUCKTOOL
POSITIVE LOCKING. GREATER COMFORT. GREATER CONVENIENCE. INCLUDES CORDURA SHEATH
RETAIL $82.00
FATHER'S DAY SPECIAL $39.99
CAMPBELL HAUSFELD PRO
PL1520 PRO AIR RIVETER
PL1502 PRO 1/2" AIR IMPACT WRENCH
PL1550 PUNCH/FLANGE TOOL AREA'S UNEQUALED AIR TOOL SELECTION!
YOUR CHOICE $59.99
MICHIGAN INDUSTRIAL® Your Choice $7.99
3557 5 PC MECHANIC'S PLIERS SET LIFETIME WARRANTY
3592 5 PC PRECISION PLIERS SET LIFETIME WARRANTY
10 GALLON DELUXE PRESSURE SANDBLASTER
CERAMIC NOZZLES INCLUDES DRYER, REGULATOR, W/GAUGE, FUNNEL, CANVAS HOOD. THE WORKS!!
Sale $159.99
4 PC CERAMIC REPLACEMENT NOZZLE SET
Sale $6.99
TOOLWORKS BACKPACK 41 POCKETS/6 OUT 35 IN
TOOLS IN A ROW SYSTEM. FOLDS OPEN, THEN OPENS AGAIN TO LAY OUT YOUR MOST USED TOOLS. USE PADDED ADJUSTABLE STRAPS OR REINFORCED HANDLE. LIFETIME WARRANTY
RETAIL $39.97
Sale $24.99
AIR TOOL ACCESSORIES
#740B 1/4" AIR BLOWGUN Sale $1.99
4725 5 PC BRASS QUICK COUPLER SET Sale $3.99
GOODYEAR HD 3/8"x50' RUBBER AIR HOSE 1/4" NPT & SPRING REINFORCED ENDS Now $14.99
TOOL AID® AUTOMOTIVE SPECIALS!!
62200 INNER COIL SPRING COMPRESSOR Now $38.99
89920 SANDING BOARD USES 2 3/4"X17 1/2" SANDPAPER Sale $9.99
SEE US FOR ALL YOUR AUTO TOOL NEEDS
TRUE CRAFT TOOLS 50 PC PRO SOCKET SET
PROFESSIONAL QUALITY. LIFETIME WARRANTY. INCLUDES METRIC & SAE 3/8" & 1/4" DRIVES. RATCHETS. BLOW MOLDED CASE & MORE
List $94.95 Sale $39.99*
BOSCH 06160.30060
SPIRACUT ROTARY CUTTER
CUTS WOOD, WALL TILE, CEMENT BOARD IN PLACE. INCLUDES ALL YOUR BITS & CIRCLE CUTTER FREE CASE
LIST $179 Sale $74.99*
LA-PAC 37400 2 1/4 FULL SIZE TON FLOOR JACK W/PAIR OF 3 TON H.D. MATCHING JACK STANDS
$69.99 BUYS IT ALL!
FLOOR JACK IS ANSI CERTIFIED.
Makita 6940DWDE QUAD DRIVER SET 4 JOBS WITH 1 DRILL
Sale $19.99
[1] PREDRILLS THE SCREW HOLE. [2] COUNTER SINKS THE SCREW HOLE. [3] COUNTERBORES THE SCREW HOLE. [4] DRIVES THE SCREW FOR #6,8,10 SCREWS
Makita 6459DWDE-A H.D. TASKMASTER PORTABLE WORK STAND
700 LB. CAPACITY. INSTANTLY FOLDS TO 3" FLAT. INCLUDES BLOCKS & CAM LOCKS.
LIST $165.00 Sale $69.99*
Milwaukee 6234-6 1/2" MAGNUM HOLE SHOOTER
SUPER HEAVY CONSTRUCTION 5.5 AMP MOTOR. H.D. CHUCK VARIABLE SPEED
Now $129.99*
ALSO AVAILABLE #6235-6 KEYLESS CHUCK MODEL Only $5 MORE
WE ARE THE "FATHER'S DAY" SUPERSTORE
Store Hours: Mon.-Fri. 8-8 Sat.: 9-6 Sun.: 10-5 SALE ENDS 6/16/97
LIVONIA 28885 PLYMOUTH ROAD (One Block East of Middlebelt) (313) 261-5370
*Special Purchase, no rainchecks...limited quantities! Items may not be exactly as illustrated. Not responsible for misprints or typographical errors. We reserve the right to limit quantities to customers.

NEW VOICES

CHAD and **EMILY DAVIS** of Redford announce the birth of **MICHAEL CHAD** March 7 at the Birthing Center of Garden City Hospital. Grandparents are Don and Barb Nelson of Rudyard and Danny Davis of Livonia.

ANTONIO and **DEBORAH FUSCIARDI** of Redford announce the birth of **ANTHONY CHARLES** March 8 at the Birthing Center of Garden City Hospital. He has a brother and sister, Christopher, 14, and Elizabeth, 13. Grandparents are Mr. and Mrs. Celeste Fusciardi of Houghton Lake and Beatrice Waikicwicz of Jackson.

BRIAN and **LORNA BUSSA** of Livonia announce the birth of **STEPHEN HUNTINGTON** April 4 at the Birthing Center of Garden City Hospital. He has a brother, Kevin, 3. Grandparents are Steve and Carol Bussa of Dearborn and Bert and Margaret Huntington of Kamloops, B.C., Canada.

VINCENT and **ANNETTE KUCHARCK** of Lincoln Park announce the birth of **CURTIS JAMES** April 4 at the Birthing Center of Garden City Hospital. He has two sisters, Philesha Lynn, 12, and Amber Marie, 4 1/2. Grandparents are Tom and Shirley Kucharck, all of Southgate and Art and Teresa Mucshott of Canton.

WAYNE and **AMY BRANTON** of Livonia announce the birth of **NATHAN TYLER** April 1 at the Birthing Center of Garden City Hospital. Grandparents are Bill and Karen Webb of St. Augustine, Fla., and Robert Branton and Kathleen Branton, both of Livonia.

BRIAN and **MELISSA COLLARD** of Redford announce the birth of **JACOB TYLER** March 27 at the Birthing Center of Garden City Hospital. He has two sisters, Mallory, 4, and Jessica, 2. Grandparents are Darrett and Rosie Hively, Randy and Nancy Bunch and Doug and Debbie Collard, all of Redford.

ALFRED and **DENICE BARRERA** of Canton announce the birth of **AUGUSTINE ARNAZ** on April 6 at the Birthing Center of Garden City Hospital. He as two brothers, Timothy, 15, and Alfred, 11. Grandparents are Patricia Rice and Augustine Barrera, both of Dearborn, and Dennis Martin of Redford. Great-grandmother is Anne Sheldon of Waterford.

Religion from page B8

Topics include "Sisters and mothers in Christian Science" on June 15, "Bible healings today, Part 2" on June 22 and "Christian Science healing: fraud or fact?" on June 29.

HISPANIC CHURCH

The Hispanic Pentecostal Church conducts worships services at 2 p.m. Sundays at the Open Door Church, 33105 W. Seven Mile Road, Livonia. The Rev. G. Diaz officiates. For more information, call (810) 471-5282.

MAKE A DIFFERENCE

Men Who Make a Difference, a small group of Christian men dedicated to the biblical principles of building a "Godly man," will provide followup to the recent Promise Keepers Conference at 7:30 p.m. Monday, June 16, at Merriman Road Baptist Church, 2055 Merriman Road, Garden City. The group is open to open to men of all faiths and denominations. For more information, call the church office at (313) 421-0472.

FROM THE HEART

Ward Evangelical Presbyterian Church offers From the Heart Cancer Support Group at 7 p.m. the second and fourth Mondays of the month in Rooms B2 and 4 at the church, 17000 Farmington Road, Livonia. Family members, those with cancer and friends are invited to share, encourage and support one another in a loving, hopeful God-focused environment. For more information, call the church at (313) 422-1826.

STRAWBERRY FESTIVAL

The First United Methodist Church of Wayne will have a Strawberry Festival noon to 2 p.m. Sunday, June 22, at the church, 3 Town Square, Wayne. Participants are invited to enjoy a sloppy joe, beverage and strawberry shortcake or sundae after church.

FAMILY FESTIVAL

Cornerstone Family Worship Center will have a Family festival 1-5 p.m. Sunday, June 28, at the church, 36924 Ann Arbor Trail at Newburgh Road, Livonia. There will be free games, pony rides, dunk tank, kiddie crafts, karoake, food and drink, prizes, face painting and more. Food and beverages also will be sold. For more information, call (313) 522-8463.

home & door products
• SALES • SERVICE • INSTALLATION
We Service Most Makes of Openers & Doors
ENTRY DOORS
• Increase Security
• Steel Insulated
• Stainable Fiberglass
• Replacement Installations
GARAGE DOOR OPENERS
STANLEY
GARAGE DOORS
INSULATED STEEL
Virtually Maintenance Free
OPEN DAILY 8-5 • SAT 8-2
up to $50 off EVERY DOOR w/ad
VISIT OUR SHOWROOM YOU'LL BE GLAD YOU DID!
TROY (810) 528-3497
BERKLEY 1716 Coolidge at 11 Mile (810) 399-9900
LIVONIA (313) 523-0007
WATERFORD (810-674-4915
CLINTON TWP (810) 791-4430
ROSEVILLE (810) 776-2210
DETROIT (313) 843-8601
PONTIAC (810) 335-2404
BIRMINGHAM (810) 646-1100

OLDE WORLD CANTERBURY VILLAGE
presents
German Days 1997
Saturday, June 21
from 2 p.m. to 7 p.m.
Sunday, June 22
from 1 p.m. to 6 p.m.
~ Food & Refreshments
~ Traditional German Music & Dance
~ Historical German Costume Show
~ FAMILY FUN!
FOR MORE INFORMATION CALL: (248)391-5700.
FREE ADMISSION AND PARKING!
Canterbury Village is located three miles off I-75, Exit #83, North, Joslyn Road

KING'S COURT CASTLE RESTAURANT
DINING SPECIAL DELIGHTS
YOU'LL LOVE OUR FOOD & OUR PRICES!
MONDAY'S RIB & CHICKEN DINNER FOR TWO $19.95
WEDNESDAY'S ALL-YOU-CAN-EAT PRIME RIB DINNER $9.95
FRIDAY'S ALL-YOU-CAN-EAT FISH & CHIPS $9.95
SUNDAY BRUNCH $14.95
ALL YOU CAN EAT & MORE & MORE...!
CHILDREN 12 & UNDER 1/2 PRICE
CHILDREN UNDER 5 EAT FREE
King's Court is located at Canterbury Village, just 3 miles off I-75, Exit #83, North, Joslyn Rd, in Lake Orion.
For more information, please call: (248) 391-5780

MUGGS COFFEE SHOPPE
DAILY SOUPS •DELI STYLE SANDWICHES• GOURMET COFFEES•GREAT BREAKFASTS• SOUPS & LUNCH SANDWICHES
WE NOW CATER !!!!
APPETIZERS • SEAFOOD • DELI • ENTREES • SALADS • ALA CARTE • FRUIT & CHEESES • SUBS • SOUP • DESSERTS AND MORE!
35851 Ford Road • Westland, MI
722-3941
CARRY OUTS
Hours: Mon.-Sat. 7a.m.-3p.m.

Alexander THE GREAT
Celebrating 20 years in business!
Specializing in: BBQ RIBS • STEAKS BROASTED CHICKEN
LUNCH SPECIALS $3.95 11-4pm
Movie & Dinner Package Available (great gift idea)
34733 Warren Road (313) 326-5410
1 Block E. of Wayne Road in Westland
BBQ RIBS FOR 2 for... $13.95
Fri. & Sat. 11-6
Sun.-Thurs. Anytime
Alexander THE GREAT
34733 Warren Road • Westland
Expires June 29, 1997 • Not valid on Father's Day

Best RESTAURANTS in WESTLAND
Alexander The Great
34733 Warren
It's no surprise that Alexander the Great is listed as one of the best restaurants in Westland. Tom & Pauline Tomovski have been making delicious dinners at Alexander The Great for 20 years & will celebrate their anniversary this fall.
Alexander's menu features broasted chicken, Italian dishes, steaks, chops & kabobs, fresh seafood, and the chef's specialty, mouth watering BBQ spare ribs. The ribs are trimmed, seasoned & cooked on an open grill to give them their special flavor & makes them a "favorite" dish on the menu.
Lunch Specials are available for $3.95 & Dinner Specials are featured daily on a marquee in the dining room. Prices are very reasonable for the sizable portions & excellent quality of the lunches & dinners served.
Stop in for yourself & enjoy great food, great prices & great people.

Nankin Mills Inn
Casual Danish-American Cuisine
33700 Ann Arbor Trail
Westland • (313) 427-0622
• Daily Specials
• Fresh Seafood
• Prime Rib
• Danish Dinners
"FRIKADELLER" A skillet of Danish dumpling size meatballs or "KAALDOLMER" The tender leaves of white cabbage filled with a beef, veal and vegetable stuffing.
Buy 1 Danish Dinner at regular price & enjoy 2nd one at 1/2 OFF
Offer good thru 6-30-97
Open Father's Day, Sunday, June 15th
2 p.m.- 10 p.m.
(Daily...11-11)

Mancino's PIZZA & GRINDERS
EAT IN OR CARRY-OUT
One 9" Half Grinder $2.99 + Tax
Limit 2 • Not Valid With Any Other Offer With Coupon • Expires 7/15/97
One Large Pizza Cheese & One Item $6.99 + Tax
Not Valid With Any Other Offer Limit 1 • With Coupon • Expires 7/15/97
$21.1930
32838 Warren Rd.
Mon.-Thurs. 11-10 • Sat. 11-11 • Sun. Noon-9
PARTY GRINDERS AVAILABLE
48 Hour Notice Required

The PARTHENON RESTAURANT
Bringing a Touch of Greektown to Westland
Come in and enjoy our daily Lunch & Dinner Specials!
Banquet Rooms Available
35230 Central City Pkwy. Westland
(313) 513-9704
Hours: 11 am-11 pm 7 days

FARWELL
8051 Middlebelt (between Joy Road & Ann Arbor Trail)
Call (313)421-6990
OPEN MON. THROUGH SAT. 11 A.M. - 2 A.M. SUNDAY 1 P.M. - 2 A.M.
LUNCHEON 11 A.M. - 4 P.M.
Carryouts Availale • Banquets Available
Every Wednesday & Thursday
1 lb. Alaskan King Crab Legs...$13.95
(Includes Soup or Salad, Potato, Loaf of hot Bread)
Monday is Ladies Night
Ladies Dinner...½ Price
w/Purchase of second Entree at Regular Price
(Excludes Crab Legs & Lobster Tails)
½ Price ½ Price
Open Father's Day call for reservations!

REDUCE PAPER CUTS BY 98%
Open fewer envelopes when you consolidate bills with a home equity loan from NBD.
Save up to $300 on your first month's interest.
Everyone knows the leading cause of paper cuts is opening monthly bills. Let NBD reduce the risk by consolidating your bills with a home equity loan. You'll pay no application fees or closing costs. NBD will refund your first month's interest up to $300. And your interest may be tax deductible. Best of all, fewer envelopes mean fewer paper cuts. Visit any branch. Or apply over the phone, seven days a week, at 1-800-CALL-NBD.
we can do that
NBD
Interest accrued during the first 30 days after you close the loan, if any, will be refunded up to a maximum of $300. For term loans, you will be notified of the interest savings amount at the time of closing. Property insurance required. Please consult your tax advisor regarding the deductibility of interest. Offer expires July 31, 1997.

C.J. RISAK, EDITOR
313-953-2108

The Observer

THURSDAY, JUNE 12, 1997

SPORTS

P/C C

INSIDE:
All-Observer girls track, C2
Outdoors, C6

OBSERVER SPORTS SCENE

Whalers draft Ambassador

At least the Plymouth Whalers didn't have far to look for their top pick in the Ontario Hockey League's entry draft, held last Saturday in Toronto's Maple Leaf Gardens.

The Whalers, choosing ninth, selected David Legwand in the first round. Legwand, a 6-foot-2, 175-pound center from Grosse Pointe Woods, starred with the Compuware Ambassadors last winter. He scored 21 goals and assisted on 41 others, totaling 62 points in 44 games — which earned him North American Hockey League rookie of the year honors.

Legwand was also a first-team NAHL all-star. In the NAHL All-Star game, he got a goal and two assists.

"We feel David is the most talented player in the draft," said Whalers' associate coach Steve Spott. "His skating ability, along with his vision on the ice, are exceptional. David will step in and contribute offensively. He will be a great asset on our power play."

The Whalers took Jeff Jilson, a 6-2, 205-pound defenseman from Mount St. Charles HS in Woonsocket, RI, with their second pick (27th player picked overall); Andy Burnham, a 6-4, 200-pound right wing who last played for New Liskeard Midget, in the third round (45th player picked); and Brian Passmore, a 5-11, 170-pound center who last played for North York Junior A, in the fifth round (84th player chosen).

Head coach Pete DeBoer said 16 new players will be in camp when it opens in August at Plymouth's Compuware Arena, with approximately six roster spots open.

Women tour Shark Club

The Women's Professional Billiard Association will be making the fifth stop on its 1997 Classic Billiard Tour next week at the Shark Club, located on Ford between Haggerty and Lilley in Canton.

The event they'll be stopping for is the Imperial International Detroit Classic, with $50,000 in prize money available. The tournament will attract such stars as No. 1-ranked Allison Fisher, No. 2-ranked Jeanette Lee and No. 3-ranked Vivian Villarreal.

The pro event begins with two sessions Friday, June 20. The first four rounds are scheduled for 11 a.m.-5 p.m.; the next four are from 6-11 p.m.

Times are the same for Saturday's two sessions. On Sunday, the action starts at 11:30 a.m., with the finals scheduled for 7 p.m. Single-day passes cost $10 for any of the three days.

A weekend pass is also available for $20. Contact the Shark Club Hotline at (313) 844-7665 for further information.

College softball tryouts

Madonna University will host an open tryout for the 1997-98 school year for any prospective college softball players from 7-8:30 p.m. next Wednesday at Madonna Softball Park, located at Livonia Ladywood HS.

All interested student-athletes must have their high school diplomas to try out. For further information, call Madonna softball coach Jerry Abraham at (313) 432-5612.

New soccer team forming

Michigan United is forming a new under-12 boys premier soccer team, which will be part of the Wayne-Westland Soccer Club. The team will be coached by Nick Augustine, a former varsity collegiate and Marine all-star player.

The team's focus will be on building a firm foundation of basic soccer skills, fundamentals of tactics, team play, and conditioning, with an emphasis on making the sport fun.

Tryouts will be next Wednesday and Thursday (June 18 and 19). Call (313) 459-8365 for tryout times and locations.

Basketball golf outing

Talk about getting in on the ground floor — here's a chance to support the Plymouth Canton HS basketball program by playing golf!

The first annual Canton Basketball Golf Outing is scheduled for Saturday, July 12 at Hilltop Golf Course in Plymouth. Check-in is 10:30 a.m., with the tee-offs starting at 11 a.m.

Cost is $240 per foursome, which includes an 18-hole scramble plus carts and meal afterwards at the Colony Farm Clubhouse, starting at 4 p.m. until closing. For those who wish to attend the fun in the clubhouse and pass on the golf, cost is $10 per person.

For more information, call Doug Cortellini at (313) 451-1525; Kathy Lake at (313) 455-0677; or Canton basketball coach Dan Young at (313) 495-1079.

Magical finish

The Magic, a 14-year-old boys AAU basketball team, moved up a division at the Tyronne Wheatley Roundball Classic, and fared pretty well.

The Magic finished second, losing only to a 16-and-under team. Nick Cabauatan, from Canton, poured in 22 points — hitting five three-pointers — in the final game.

Anyone interested in submitting items to Sports Scene may send them to sports editor C.J. Risak, 36251 Schoolcraft, Livonia, MI, 48150, or may fax them to (313) 591-7279.

Prep soccer stars to reappear



STAFF PHOTO BY BILL BRESLER

Tough to beat: *Salem's Lisa Bacyinski (10) played a tough defense that was hard to beat, a main reason why she was selected to play in Saturday's statewide all-star classic.*

BY C.J. RISAK
SPORTS EDITOR

There's only one way to put this, really — when it comes to high school soccer, there's one place in this state to center it.

And come Saturday, the best will be in the area that has commanded prep soccer since it became a sport sponsored by the Michigan High School Athletic Association 15 years ago.

On Saturday, Plymouth's Canton and Salem high schools will co-host the second-annual Michigan High School All-Star Soccer Games. Between these two schools and their Livonia rivals in their Western Lakes Activities Association — Stevenson and Churchill — there are eight boys and eight girls state titles.

That's out of a total of 30 available. And in case it's of interest, six times in boys and six times in girls one of those four teams has been the state runner-up.

'Nuff said.

Next best among Observer & Eccentric communities is Troy, with five appearances in the boys state finals and seven in the girls.

Stevenson, winner of both the boys and girls titles for the just completed school year, owns current bragging rights. However, Canton won last year's girls crown, and Salem was best in boys in '95.

Maybe that's why three of the four coaches selected to patrol the sidelines Saturday — the girls play at 6 p.m., the boys at 8 p.m. — all have WLAA experience, although none at the schools referred to above.

In the girls game, George Pacheco, often referred to as the Farmington school district's father of soccer, will coach the Purple Team, and Cathy Cole-Kansman returns to coach the Red Team.

It will be a relative clash. Kansman calls Pacheco "Uncle George" (he's actually a cousin). Pacheco coached at North

Please see ALL-STAR SOCCER, C3

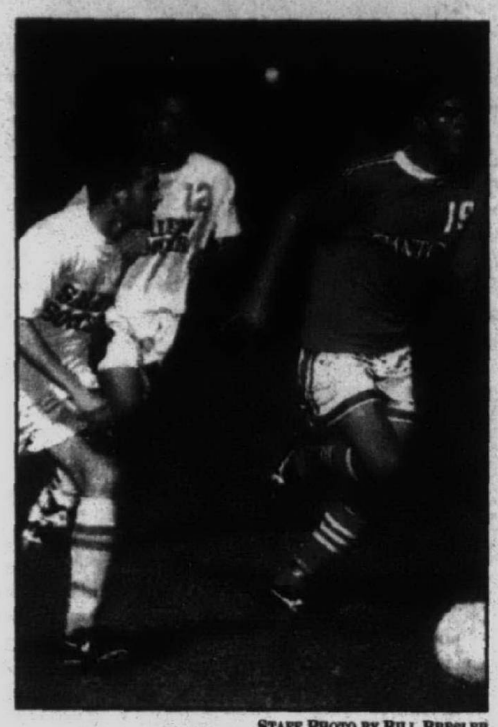

STAFF PHOTO BY BILL BRESLER

On the ball: *Neither Canton's Matt Ammons (right) nor Salem's Ryan Konley (far left) gave much quarter on the soccer pitch. Their defensive prowess earned them each an all-star berth.*

Just not meant to be

Fate turns on Canton in Monroe's comeback

BY C.J. RISAK
SPORTS EDITOR

The road seemed so clear, so smooth, that winning seemed a foregone conclusion for Plymouth Canton's softball team.

But you can never tell, can you?

Chiefs' ace Gretchen Hudson was cruising. She had been tapped for just three hits over the first five innings, with one run scored against her after two were out in the third. Nothing changed much in the sixth; the first two batters were retired on routine ground outs.

Then Jamie Rennert singled to keep the inning, and Monroe's hopes, alive. Canton still seemed very much in control, with a 3-1 lead.

That all changed on one pitch, and so did the Chiefs' fate. It wasn't really a bad pitch — it probably wasn't even a strike. But Trojans' star Meghan Peregord went after Hudson's low pitch and muscled it up into the wind, driving it deep into left-center field, over Canton's quickly retreating center fielder, Tara Biro, and over the fence.

The two-run homer stunned the Chiefs, tying the score at 3-3. Three innings later, in the ninth, Peregord was involved in Canton's demise again, both offensively and defensively, as Monroe edged the Chiefs 4-3 in nine innings in a Class A regional semifinal played Saturday at Ann Arbor Huron HS.

The Trojans defeated Ann Arbor Pioneer 5-4 to win the regional title, improving to 29-7.

"They deserved to win it," said Canton coach Jim Arnold, his team finishing at 31-6. "There was nothing for us to be ashamed of."

Certainly not. The Chiefs did just about everything right, following the book perfectly, traveling down the same path they had journeyed to so many victories earlier this season — including a 3-2 triumph over Monroe.

But luck was against them this time.

Peregord's homer set the stage for Canton's defeat. The Chiefs had scored twice in the bottom of the fifth to build a 3-1 advantage; however, after the game-tying home run, they did not get another hit.

The turning point came in the top of the ninth when, with one out, Peregord was walked, at least somewhat intentionally ("That was by design," Arnold said later). It was the first, and only, walk issued by Hudson in the game.

It ended up hurting substantially.

Missy Lock followed with a grounder deep in the hole to shortstop Nikki Kovachevich; her throw wasn't in time, as Lock beat it out for an infield hit.

Michelle Monday followed with a grounder to second, which Canton's Angela Litwin turned into a force out at second base — leaving runners at first and third, with two out. After Monday stole second uncontested, Ryan Jagutis came through with the game-winning single to right-center field.

Peregord scored before Biro threw out Monday at the plate to end the inning. But the damage was done; Monroe led 4-3.

Biro opened the bottom of the ninth by reaching base on a wild pitch as she struck out. Litwin's popped-up bunt attempt was snared by Monroe pitcher Heather Nagel, bringing Elizabeth Elsner to the plate with one out.

With Biro running, Elsner lined a shot toward short — and Peregord grabbed it, then tossed to first to double up Biro.

Game over.

"That ball goes a few feet either way and it's in the alley, and we tie the score," said Arnold.

It wasn't to be, however.

Canton deserved better, to be sure. It must be noted, however: The Chiefs had their chances early on. In the first three innings, they scored one run but stranded six baserunners.

In the first, they had runners on first and second with one out and one run in (scored by Biro, on Jenny Sikora's single), but that's all they managed. In the third they got singles from their first two hitters, Elsner and Sikora, but could do no damage.

The fourth was a repeat of the third. Hudson walked to lead off the inning, and Amber LaGrow reached base on a bunt single. Runners at first and second, no one out.

Biro followed with a hard shot to right field, but outfielder Saline Venier charged the ball quickly and threw Biro out at first. Litwin then sent a rocket up the middle — and Nagel grabbed it, tossing to third for a double play.

The Chiefs finally broke through in the fifth, with Elsner singling to left. The ball got past the outfielder, allowing Elsner to move to third; a wild pitch while Nagel was working on Sikora delivered the go-ahead run.

Please see CHIEFS, C6



STAFF PHOTOS BY BILL BRESLER

On the button: *Elizabeth Elsner (above) did her share for the Chiefs, collecting two hits — the second leading to the go-ahead run. And pitcher Gretchen Hudson (below, being consoled by coach Jim Arnold) was plenty good, too.*

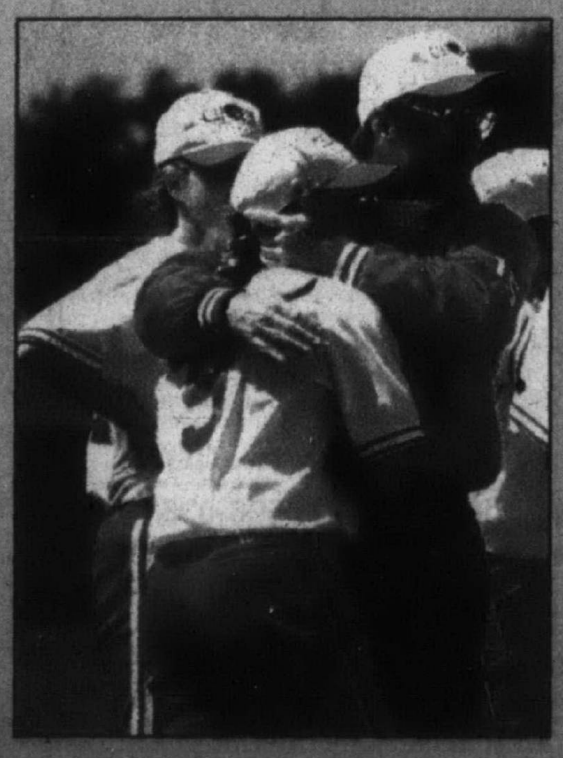

Top-notch lineup

Title runs make Salem Observerland's biggest success story

For Plymouth Salem's girls track team, it was a record-setting year.

Or maybe it was a record-ending year.

After all, the Rocks ended Plymouth Canton's three-year reign atop the Western Lakes Activities Association, and they finished first at the state regional meet, unseating defending champion Detroit Cass Tech.

It was the kind of season that makes a team proud. Salem has several individuals that had standout seasons, too. Three of them were selected to the all-Observer first team, which tied Farmington Harrison as the school with the most first-team picks.



Danielle Wensing
Livonia Franklin

Livonia Stevenson and Westland John Glenn each had two, and Canton, North Farmington, Livonia Franklin and Farmington Mercy had one apiece.

Quality depth was Salem's strength throughout the season, and that, too, was reflected on the all-Observer team. The Rocks had eight individuals named to the second and third teams. Two of their relays, the 1,600-meter and 3,200-meter, were also second-team selections.

The Chiefs, third at the WLAA meet and fifth at the state regional, put two more individuals and their 400-meter relay on the second and third teams.

Here, then, is a look at the 1997 all-Observer girls track team.

FIELD EVENTS

Jessica Ash, shot put, Salem: Once the senior established a new school record in the shot put, it seemed she was never satisfied. Four times she bettered her own school standard, topping out at 37 feet, 11 inches.

Undefeated in dual meets, Ash was the West Bloomfield Invitational, Western Lakes Activities Association and Class A regional champion. She placed 10th at the state meet.

"Jessica enjoyed a tremendous senior season and reached each of her goals after three years of hard work, dedication and perseverance," coach Mark Gregor said. "She always stepped up and accepted the challenge at the big meets."

Melissa Gratz, discus, N. Farmington: The junior was a double winner at the Class A regional, placing first in the discus and shot put events.

She accomplished the same at the West Bloomfield Invitational and was second in both events at the Oakland County meet.

Gratz took fifth place in the discus at the state meet, which was a repeat of her finish there a year ago. She also took first place in the discus and second in the shot put at the WLAA Meet.

She has a personal best throw of 131-8 in the discus and 37-7 in the shot put.

"Melissa has worked hard all season and is constantly looking to improve her throwing and consistency," North coach Bill Pinnell said. "She is a team leader and is respected by her teammates. She finished her season with a fifth-place finish at the state meet, and that was her best group of six throws all season."

Nkechi Okwumabua, long jump, Canton: Okwumabua has a grade-point average of 4.0 and is also leaps and bounds better than most in the long jump. She was a Class A regional champion, placed second at the WLAA meet and third at the state meet.

Her personal best jump of 17-7 is a school record.

"Nkechi is an athlete with unlimited potential in track and field," Canton coach George Przygodski said. "She comes from a fine family of track athletes."

LaToya Chandler, high jump, John Glenn: With a school record and Class A regional title already out of the way her freshman year, Chandler can now set her sights even higher.

Chandler, with a personal best jump of 5-6, won four invitationals. She set records at the Lady Chief Relays and Jackson Northwest Relays and tied a record at the Dick Water Relay records.

"LaToya is just learning the high jump," Glenn coach John Kitchen said. "She's very talented in several events."

ALL-OBSERVER GIRLS TRACK-AND-FIELD TEAM

FIELD EVENTS

Shot put: 1. Jessica Ash, senior, Plymouth Salem; 2. Shawntika Farr, senior, Farmington Hills Mercy; 3. Amanda Grube, senior, Plymouth Canton.

Discus: 1. Melissa Gratz, junior, North Farmington; 2. Tiffany Grubaugh, sophomore, Plymouth Salem; 3. Angela Smith, senior, Plymouth Salem.

Long jump: Nkechi Okwumabua, junior, Plymouth Canton; 2. Angie Sillmon, sophomore, Plymouth Salem; 3. Jeanette Martus, senior, Livonia Churchill.

High jump: LaToya Chandler, freshman, Westland John Glenn; 2. Kristin Kosik, senior, Plymouth Salem; 3. Adriane Ellis, Westland John Glenn.

RUNNING EVENTS

100-meter hurdles: 1. (tie) Emily Mayberry, sophomore, Farmington Harrison; and Lisa Maul, senior, Plymouth Salem; 3. (tie) Cassie Ehlendt, Livonia Stevenson; and Nicole Herring, freshman, Westland John Glenn.

300 hurdles: 1. Devron Kennedy, senior, Farmington Harrison; 2. Christie Tzilos, sophomore, Livonia Stevenson; 3. Hana Hughes, sophomore, Lutheran Westland.

100 dash: 1. Mahogany Fletcher, junior, Farmington Harrison; 2. Brianne Watson, Livonia Ladywood; 3. Kania Adams, junior, Westland John Glenn.

200 dash: 1. Nicolette Jarrett, sophomore, Westland John Glenn; 2. Tiffany Simon, junior, Bishop Borgess; 3. Monica Czerwinski, senior, North Farmington.

400 run: 1. Angka Morris, sophomore, Farmington Hills Mercy; 2. Laura Clark, senior, Lutheran Westland; 3. Becky Uryga, senior, Plymouth Canton.

800 run: 1. Katie Bonner, junior, Plymouth Salem; 2. Kate Adams, junior, Farmington; 3. Kristie Giddings, senior, Plymouth Salem.

1,600 run: 1. Kelly McNeilance, junior, Livonia Stevenson; 2. Jodi Werman, senior, Lutheran Westland; 3. Evelyn Rahhal, junior, Plymouth Salem.

3,200 run: 1. Kelly Travis, junior, Livonia Stevenson; 2. Nicole Bolton, senior, Plymouth Salem; 3. Ellen Stemmer, junior, Plymouth Salem.

At-large: Danielle Wensing, senior, Livonia Franklin.

RELAY TEAMS

400 relay: 1. Farmington Harrison (Devron Kennedy, Cassie Jemison, Emily Mayberry, Mahogany Fletcher); 2. Westland John Glenn (Kania Adams, LaToi Messer, LaToya Chandler, Nicolette Jarrett); 3. Plymouth Canton (Alina Boyden, Tiffany Williams, Doris Igwe, Nkechi Okwumabua).

800 relay: 1. Westland John Glenn (Kania Adams, Nicole Herring, LaToya Chandler, Nicolette Jarrett); 2. Lutheran Westland (Rebecca Hoffmeier, Amy Clark, Laura Clark, Hana Hughes); 3. Livonia Stevenson (Katie Mitchell, Nicole Dettloff, Christie Tzilos, Jordyn Godfroid).

1,600 relay: 1. Farmington Hills Mercy (Angka Morris, Rhashida Rudolph, Nicole Carter, Jackie Segue); 2. Plymouth Salem (Katie Bonner, Lisa Maul, Ruth Viforeanu, Kristie Giddings); 3. Livonia Stevenson (Katie Sherron, Kelly McNeilance, Nicole Dettloff, Christie Tzilos).

3,200 relay: 1. Livonia Stevenson (Kelly Travis, Danielle Harris, Andrea Parker, Kelly McNeilance); 2. Plymouth Salem (Kristie Giddings, Nicole Bolton, Ellen Stemmer, Katie Bonner); 3. Farmington Hills Mercy (Christina Andriola, Jackie Segue, Angka Morris, Rhashida Rudolph).

RUNNING EVENTS

Lisa Maul, 100-meter hurdles, Salem: Maul's improvement between her junior and senior seasons was better than any previous runners Gregor has coached at Salem.

A three-event state qualifier, Maul was undefeated in dual meets and responsible for 28 points in helping Salem win the WLAA title.

A regional champion in both the 100 and 300 hurdles, she placed ninth and 13th, respectively, in each event at the state meet. She also was a member of the 1,600 relay team that earned 10th place at the state meet. Maul also was a regular on the 400 relay team.

Maul had a personal best time of 15.5 in the 100 hurdles and 47.5 in the 300 hurdles.

"Lisa made the biggest single-season improvement in my coaching career," Gregor said. "She combined great technique with good speed and great determination. Her commitment to compete regardless of the conditions was unmatched. She is one of the top four hurdlers in Salem history."

Emily Mayberry, 100 hurdles, Harrison: Mayberry, only a sophomore, was the WLAA champion and a finalist at the Oakland County meet in the 100 hurdles. She has a personal best time of 15.6 seconds.

"She's talented and driven to succeed," Harrison coach Mark Babcock said. "I'm looking forward to coaching her the next two years."

Devron Kennedy, 300 hurdles, Harrison: Kennedy owns seven school records and is recognized as the ~~greatest female~~ track-and-field athlete in school history.

She was strictly a sprinter early in her four-year career, but she developed into an outstanding hurdler in the last two years.

Kennedy had the best time in the 300 hurdles at 45.1. At the West Bloomfield regional, she won both hurdle races and the 200 dash, and she helped the Hawks win the 400 relay.

But four days later, at the Western Lakes Activities Association championships, she suffered a hamstring injury and was unable to compete in that meet or the state finals with the exception of the 400 relay.

"Devron is probably the best track athlete to ever come through our school," coach Babcock said. "She's extremely hard working and dedicated. She's a very pleasant person, very each to coach."

Mahogany Fletcher, 100 dash, Harrison: Fletcher set a school record of 12.4 seconds, running that time twice at the WLAA and Oakland County meets but finishing second each time.

She also was a key member of Harrison's sprint relay teams and one of the area's best long jumpers.

"Mahogany is hard working and talented," coach Babcock said.

Nicolette Jarrett, 200 dash, John Glenn: Jarrett was the WLAA champion and a regional runner-up. She placed eighth in the state meet and was unbeaten in dual meets. Her best time was 25.8.

Jarrett is also an outstanding long jumper and a key member of Glenn's sprint relays.

"Nicolette is a very talented athlete who excels in several events," coach John Kitchen said. "She's a very coachable individual who has many positive qualities."

Angka Morris, 400 run, Mercy: Morris was the Catholic League and Operation Friendship champion for 400 meters. She was fifth in the Oakland County meet. Her best time of 58.8 was tops in Observerland.

Morris was Mercy's leading scorer with 167.75 points — nearly 50 more than the next highest point-getter and the third-highest total in school history behind former All-Area athletes Amy Buhl and Eileen O'Connell.

Please see GIRLS TRACK, C3



Jessica Ash
Plymouth Salem



Lisa Maul
Plymouth Salem



Nkechi Okwumabua
Plymouth Canton



Katie Bonner
Plymouth Salem



Melissa Gratz
North Farmington



LaToya Chandler
Westland John Glenn



Emily Mayberry
Farmington Harrison



Kelly McNeilance
Livonia Stevenson



Devron Kennedy
Farmington Harrison



Mahogany Fletcher
Farmington Harrison



Nicolette Jarrett
Westland John Glenn



Angka Morris
Farmington Mercy

The Greater Detroit Chamber of Commerce along with NBD Bank & SelectCare present

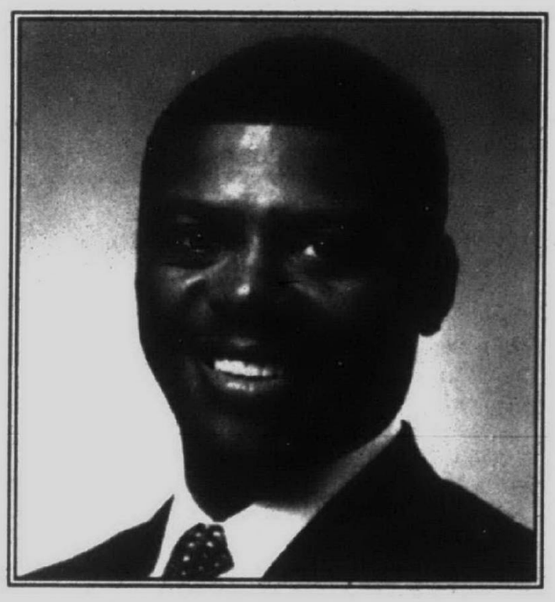

Otis Williams Jr.

Luncheon Keynote Speaker
"What It Takes To Be Great"

"Otis Williams ranks at the top among the best speakers I've heard in my career. Watching him is a life-changing experience."
– Les Brown, motovational speaker and best-selling author of "Live Your Dreams"

June 26, 1997
Noon - 2:15 p.m.
Burton Manor, Livonia

Luncheon Price: $40
For preferred seating, tables of 10 are available at $400.

For reservations call Subrena Whitfield at (313) 596-0351 or e-mail: swhitfie@detroitchamber.com.

Greater Detroit Chamber of Commerce
www.detroitchamber.com
THE Observer & Eccentric NEWSPAPERS
BUSINESS-TO-BUSINESS EXPO

FREE EXTERIOR DESIGN BOOKS

Do It Your$elf and $ave

VINYL SIDING
50 Year Warranty
SALE $35.95 per sq.
Misc. Colors While Supplies Last

SIDING WORLD

ALUMINUM COIL STOCK
24"X50 ft.
$42.95 roll
White + 40 Other Colors

Aluminum SEAMLESS GUTTERS
Run to any length while you wait
18 Colors in Stock Now
75¢ .027 Gauge ft.

ALUMINUM SIDING
8SM-0 19-White
DELUXE QUALITY
ON SALE $59.95 per sq.

ALUMINUM SOFFIT
SVP-10 White
$59.95 sq.

SOLID VINYL WINDOWS
Tilt In Easy Cleaning
From $79.95 ea.

VINYL SOFFIT
White
M.I.T. $39.95 sq.

CLIO 11539 SAGINAW RD. (810) 687-4730
SAGINAW (517) 754-3440
DETROIT 6460 E. EIGHT MILE RD. (1/2 Mi. W. of Van Dyke) (313) 891-2902
WATERFORD 3460 FLORADALE (Btw. Walton & Dixie Hwy.) (810) 674-1300
VINYL WINDOWS IN STOCK!
LIVONIA 29455 W. EIGHT MILE RD. (1 Blk. W. of Middlebelt) (810) 478-8984
INKSTER 3000 MIDDLEBELT (1 Blk. S. of Michigan) (313) 728-0400
WYANDOTTE 2151 EUREKA RD. (313) 284-7171
TOLEDO (419) 535-1100

Quantities Limited — One Sq. = 100 Sq. Ft.
Mon.-Fri. 7:30-5:30 • Sat. 8:00-2:00 • Closed Sun.

Girls track *from page C2*

"Angka was just two tenths of a second off the school record," coach Gary Servais said. "She should have a bigger and better year next year."

Katie Bonner, 800 run, Salem: Bonner holds the Salem school record in the 800 run with a 2:18.2 time. She is a three-time state qualifier who competed in four events this year and placed seventh in the 800.

Bonner was a member of Salem's 3,200 and 1,600 relays that scored at state and was the team's leading scorer the last two years. She's also an academic all-stater with a 3.8 grade point.

"Katie is the hardest-working athlete I have ever coached," coach Gregor said. "She is ferocious when a big meet is on the line. Next year could see greater things from her."

Kelly McNeilance, 1,600 run, Stevenson: McNeilance qualified for state in the 800 and 1,600 runs, as well as the 3,200 relay, and placed seventh in the 1,600 with a 5:14.1 time.

She was second in the regional and the WLAA for 1,600 meters but won the conference title in the 800.

"Kelly had an outstanding track season and was our leading scorer," coach Paul Holmberg said. "She proved to be a capable runner in everything from the 400 to the 3,200 and usually ran four events per meet."

Kelly Travis, 3,200 run, Stevenson: Travis ran her best time of 11:24.7 at the sate finals in which she place seventh. She also was fifth in the 1,600.

Travis was the WLAA champion in both events. At the regional, she was first in the 1,600 and second in the 3,200. She is a three-time member of the All-Area team.

"Kelly has been one of the best in the state for three years, and she continues to get better," coach Holmberg said. "She learned some things this year that will make her senior year the best of all."

Danielle Wensing, at-large, Franklin: Wensing was one of Observerland's top all-round athletes who excelled in the rare combination of field events and sprints.

She was a state qualifier in the shot put, 200 dash and 400. Wensing was second in the shot put at the regional and third in the 200 and 400. She was the WLAA runner-up in the 200 and 400.

"Danielle is one of the best female athletes in the history of Franklin High School," coach Rick Lee said.

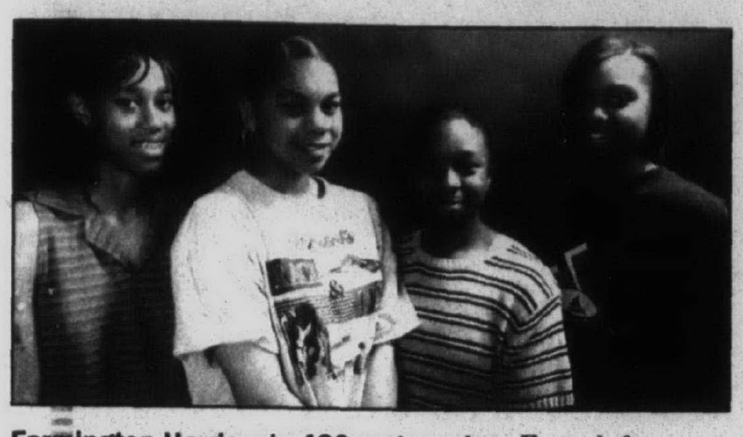

Farmington Harrison's 400-meter relay: *From left, Mahogany Fletcher, Emily Mayberry, Cassie Jemison and Devron Kennedy.*



Westland John Glenn's 800-meter relay: *From left, Nicole Herring, LaToya Chandler, Nicolette Jarrett and Kania Adams.*

RELAY TEAMS

Farmington Harrison, 400 relay: The Hawks ran their best time of the season at the Class A finals despite injuries to two members of their team.

Senior Devron Kennedy and sophomore Emily Mayberry were not 100 percent for that race but, along with junior Mahogany Fletcher and freshman Cassie Jemison, posted Observerland's best time of 50.4.

The Hawks were undefeated in duals meets.

"They ran a very courageous race at the state meet," coach Babcock said. "They're a very dedicated group. They worked hard together all year to accomplish their goals."

Westland Glenn, 800 relay: Kania Adams, Nicole Herring, LaToya Chandler and Nicolette Jarrett won the WLAA championship, were undefeated in dual meets and finished second in the regional. The Rockets ran 1:46.0 at the state finals.

"It's a talented relay that was determined to win and excel all year," coach Kitchen said.

Farmington Hills Mercy, 1,600 relay: The team of sophomores Angka Morris and Nicole Carter and juniors Rhashida Rudolph and Jackie Segue won the Catholic League and Operation Friendship championships and finished second in the regional and Oakland County meets.

The Marlins ran an area-best time of 4:06.2 and just missed setting a school record by eight tenths of a second.

"We're looking for a school record next year since all runners should return," coach Gary Servais said.



Livonia Stevenson's 3,200-meter relay: *From left, Kelly Travis, Kelly McNeilance, Danielle Harris and Andrea Parker.*

Livonia Stevenson, 3,200 relay: Juniors Kelly Travis, Danielle Harris and Kelly McNeilance and freshman Andrea Parker set a school record with a 9:29.4 time — the best in Observerland.

The Spartans were first in the WLAA meet as well as four invitationals. They were undefeated in dual meets, second in the regional and fourth in the state.

"All four of these girls are very dedicated and talented runners, so it's no surprise they form one of the best teams in the state," coach Holmberg said. "They all return next year and should challenge for a top spot in the state meet."

All-star soccer *from page C1*

Farmington HS for seven years; Kansman coached both the boys and girls teams at Farmington and North Farmington.

Ed Bertram, the Farmington HS boys coach for eight years, will manage the Royal Team in the boys game, and Louis Stankovich, the Harper Woods Notre Dame boys coach for 11 years, will handle the Green Team.

At least one of the aforementioned coaches has experience in a similar atmosphere: Kansman coached one of the girls teams last year at the inaugural all-star classic. She was asked to return when Grosse Pointe North's Guido Regelbrugge had to cancel.

"I was like a kid in a candy store," Kansman recalls of last year's coaching return. As for coming back after a two-year layoff from coaching — she guided Farmington's girls team to the state semifinals in '89 — she had no reservations: "I still have an intense passion for the sport.

"I'm going to bring a pen and write everyone's name down this time. Once you got that right, you just let the girls do the work. As far as tactics are concerned, that's like riding a bike."

The talent alone should make this an evening well worth seeing.

What: 2nd annual Michigan High School All-Star Soccer game.
When: Girls at 6 p.m., boys at 8 p.m. Saturday.
Where: Plymouth Salem's and Plymouth Canton's soccer field.
Admission: Adults, $4; students, $2.
Who: Girls from Salem are Jodi Coyle and Lisa Bacyinski; girls from Canton are Jenny Parviainen, Emile Meier and Jill Rahnert.

In the girls game, among the local stars playing for Pacheco on the Purple Team will be Farmington Harrison keeper Sara Kloosterman, recently named girls high school player of the year.

Others from the O&E coverage area are Ann Cieszkowski from Detroit Country Day; Kim Van Cleef from Birmingham Marian; Anne Fedrigo from Stevenson; Jodi Coyle from Salem; Andrea Will from Churchill; Emile Meier from Canton; Jenna Kluska from Farmington Hills Mercy; Amy Simpson from Troy Athens; Wendy Graves from Troy; and Jill Rahnert from Canton.

For Kansman's Red Team, O&E players are Gina Dawson of Country Day; Shannon Beal of Athens; Shawn Chipelewski of Garden City; Liz Szkrybalo of Churchill; Laurin Hendrickson of Mercy; Jenny Parviainen of Canton; Stephanie Borgquist of Birmingham Groves; Lisa Bacyinski of Salem; Katherine Kobylak of Troy; Jaclyn Clark of Rochester; Jenny Long of Troy; and Kelly Thack of Athens.

In the boys game, Troy keeper Michael Sawyer — who helped take the Colts to the Class A state title match opposite Stevenson last fall — will play for the Royal Team.

Others on the Royals from the O&E area are Scott Babinski of Stevenson, Matt Sarkesian of Salem, Jason Bennett of Canton, Jonathan Wells of Athens, Jason Roy of Stevenson, Peter Pososki of Churchill, Ryan Konley of Salem, Michael Martin of Redford Catholic Central and Matt Ammons of Canton.

On the Green Team is Stevenson keeper Eric O'Neil. Others from the O&E area playing for the Greens are Kirk Hodges of Athens, Anthony Moucoulis of CC, Kevin Gniewek of Canton, Mike Healy of Troy, and Chris Curry of Salem.

Admission to the games is $4 for adults and $2 for students. The field is located on Canton Center Road, south of Joy.

HIGH PERFORMANCE SALE!
SALE ENDS JUNE 30TH, 1997

WHITE SPOKES $20 14X6
15X7.....24.00
15X8.....25.00

CHROME MODS $35 15X7
15X8.....35.00

CHROME DIRECTIONALS $42 15X7
15X8.....44.00

PRIMAX TYPE 362 $75 14X6

AMERICAN EAGLE 24 $70 15x6 POLISHED ADD $25 EACH.

ALUMINUM MOD (POLISHED) $94 15X7
15X8 .....99.00

PERFORMANCE RADIALS!
4 FOR $120 ANY SIZE LISTED! P175/70R-13 P185/70R-14 P185/70R-13 P185/70R-14
4 FOR $160 PERFORMANCE BLACKWALLS ANY SIZE LISTED! P185/60R-14 P195/60R-15 P195/60R-14 P205/60R-15
4 FOR $200 RWL PERFORMANCE ANY SIZE LISTED! P205/70R-14 P225/70R-15 P215/70R-15 P205/65R-15 (BLK.)

TIRE & WHEEL PACKAGE SPECIALS!
4 FOR $200 4) P235/75R-15 ALL SEASON RADIALS & 15X7 WHITE SPOKES
4 FOR $340 4) P235/75R-15 TRAILFINDERS & 15X7 CHROME MODS
4 FOR $410 4) 30X9.50R-15 COMANCHES & 15X8 CHROME DIRECTIONALS
4 FOR $420 4) P185/70R-14 PERFORMANCE RADIALS & 14X6 PRIMAX 362's
4 FOR $440 4) P195/60R-15 PERFORMANCE RADIALS & 15X6 AMERICAN EAGLE 24's
4 FOR $570 4) 31X10.50R-15 COMANCHES-15X8 ALUMINUM MODS (MACHINED)

ROAD HUGGER · DUNLOP · Continentals · YOKOHAMA · BFGoodrich · GOODYEAR · PIRELLI · MICHELIN

· NO TRADE IN REQUIRED · NO APPOINTMENT NECESSARY · YOUR PERSONAL CHECK WELCOME

AMERICA'S LARGEST INDEPENDENT TIRE CO.
DISCOUNT® TIRE CO. INC.
ASK ABOUT OUR "Free Replacement" CERTIFICATE
Layaways Welcome
FINANCING AVAILABLE ON APPROVED CREDIT
90 Days Same As Cash

PROUDLY SERVING YOU WITH OVER 300 STORES NATIONWIDE!
HOURS: MON-FRI 8:00-6 SAT. 8:00-5

TAYLOR • 374-8888 22048 Eureka Rd. (½ mile west of I-75)
WATERFORD • 681-2280 4301 Highland Rd. (E. of Pontiac Lake Rd.)
TROY • 689-8061 3439 Rochester Rd. (North of 16 Mile Rd.)
STERLING HEIGHTS • 939-9790 40825 Van Dyke Rd. (Corner of 18 Mile Rd.)
NOVI • 347-1501 42990 Grand River Ave. (E.of Novi Rd.)
FARMINGTON HILLS • 737-7812 30720 W. 12 Mile Rd. (E. of Orchard Lake Rd.)
CLINTON TOWNSHIP • 790-1500 33633 Gratiot Ave. (Bet. 14 & 15 Mile Rd.)
NEW BALTIMORE • 949-0280 28366 23 Mile Rd. (Next to I-94)
CENTERLINE • 810-754-1850 26805 Van Dyke
LIVONIA • 615-4210 18975 Middlebelt (2 Blocks South Of 7 Mile)
PORT HURON • 4530 24th Ave. • (810) 385-8640
CANTON • 981-6800 41550 FORD RD. (2 BLOCKS West of I-275)
SOUTHGATE • 285-0220 13560 Eureka (Across from Southgate Shopping Center)
YPSILANTI • 482-6601 1021 E. Michigan
E. ANN ARBOR • 971-3400 3451 Washtenaw
W. ANN ARBOR • 769-2150 2270 W. Stadium

STATE OR LOCAL TAXES AND, WHERE REQUIRED OR CHARGED, STATE ENVIRONMENTAL OR DISPOSAL FEES ARE EXTRA.

Ford
SENIOR PLAYERS CHAMPIONSHIP
July 7-13, 1997
SENIOR PGA TOUR
Official Senior PGA TOUR Event

This Father's Day put Dad in the drivers seat with...



The Strongest Field On The Senior PGA TOUR

Featuring Jack Nicklaus, Lee Trevino, Raymond Floyd, Chi Chi Rodriguez, Hale Irwin and the top money winners on the Senior PGA TOUR.

For ticket information call:
(313) 441-0300 or 1-800-868-7564
You may purchase tickets by stopping at the following locations:

CROWLEY'S · TICKETMASTER · HUDSON'S, HARMONY HOUSE & BLOCKBUSTER MUSIC CALL-FOR-TIX (810) 645-6666 · Bavarian Village INTERNATIONAL SKI & GOLF

FORD SENIOR PLAYERS Championship • Tournament Players Club of Michigan • Dearborn, Michigan

SPORTS ROUNDUP

Basketball camps

•The Dan Young Basketball School, for high school and collegiate level basketball players, will be July 21-25 at the Plymouth Canton HS Phase III gym.

The full-day camp will feature individualized instruction, both on the floor and in the classroom. The day begins at 9 a.m., with an hour break for lunch at 11:30 a.m.; the day resumes at 12:30 p.m. and concludes at 3 p.m.

Cost is $125, which includes a T-shirt, notebook and lunch on Friday (campers must provide their own lunch the other four days). The classes are limited to 30 students.

For more information, call Canton HS boys basketball coach Dan Young at (313) 495-1079 or Canton HS girls basketball coach Bob Blohm at (313) 459-1763.

•A series of basketball shooting camps are scheduled for Plymouth Canton HS, for kids in grades 4-6 (9-10:30 a.m.) and grades 7-9 (11 a.m. to 1 p.m.).

The first session will be at the times listed above, on July 7-11; the second session will be at the same times, on July 14-18. All sessions will be at Canton HS's Phase III gym.

The camps will be conducted by the Canton HS boys basketball team and coaching staff.

Cost is $50 per camper, which includes a Canton basketball T-shirt and a red-and-white Canton-logo basketball.

The shooting camps will be run through the Plymouth-Canton Community Schools Community Education Department. For more information, call them at (313) 416-2937.

Rec offerings

•Sand volleyball leagues are now forming. Sponsored by Canton Parks and Recreation Services, all play will be co-ed; games will be on the volleyball courts in Heritage Park.

There are no residency requirements. Cost is $48 per team (which includes T-shirts to all players and an award to the top team), with an eight-player limit per team. The intermediate league will play on Tuesday evenings, the advanced league on Wednesday evenings.

Registration deadline is June 23. Call (313) 397-5110 for details.

•Junior tennis camps will be offered by Canton Parks and Recreation Services throughout the summer. The camps will be divided into two age groups: Little Swingers (4-6 year olds) and Juniors (7-15 year olds).

Cost for Little Swingers is $30 for Canton residents, $35 for non-residents; cost for Juniors is $70 for residents, $75 for non-residents. Cost includes a T-shirt to all campers.

The first session is June 23-26; the second, from July 7-10; the third, from July 21-24; and the fourth, from Aug. 4-7. All will be at Griffin Park.

Registration will be at Canton Parks and Recreation Services, 46000 Summit Parkway. Call (313) 397-5110 for details.

•A junior golf program for boys and girls, 8-17 years old, will begin June 23 at Fellows Creek in Canton. Participants receive six nine-hole rounds of golf, a golf clinic and a season-ending nine-hole tournament for $45.

Participants may golf unaccompanied by an adult on Mondays, or with an adult on weekdays and weekends for a discounted fee.

There are no residency requirements. Registration deadline is June 20. For further information, call (313) 397-5110.

•A series of five-week golf lessons will be offered by the Canton Parks and Recreation Services, starting June 25.

Cost is $50. The first day of the lesson will be from 10-11:30 a.m.; time length of the remaining lessons, on successive Wednesdays through July 23, will be determined by ability.

Groups will also be divided by age: 16-18 years old, 13-15, 10-12 and 7-9. Lesson fees include instruction from PGA professionals, range balls, Parks and Recreation/Pheasant Run T-shirt, and a certificate of completion.

Registration ends June 20. For further information, call (313) 397-5110.

Reds tryout

A tryout for baseball players 16 to 22 years of age will be conducted by the Cincinnati Reds at 9:30 a.m. Monday, June 23 at Ford Field in Livonia (Farmington Road, one-half mile north of I-96).

High school sophomores and juniors are especially encouraged to attend, Reds scouting supervisor Robert Koontz said.

Koontz is in charge of the workouts, scheduled to start promptly after a 9 a.m. registration. All players participating must be registered prior to the 9:30 a.m. starting time.

Players must bring their own uniforms, glove and shoes. The Reds will furnish all other equipment. All American Legion players must bring written permission from their Post Commander or Legion Coach.

Any player under 21 must bring with them a written release from a parent or legal guardian accepting full liability in order to work out. There are no exceptions.

Baseball camps

Eastern Michigan University baseball coach Roger Coryell and his staff are offering a series of summer baseball camps for players 8-18 years old.

A baseball fundamental camp will be offered June 16-19 and June 23-26. Specialized camps, for pitcher-catcher and infield-outfield, will be July 7-10.

All camps begin at 9 a.m. at Oestrike Stadium, located on the EMU campus. For commuters, the day ends at 3:30 p.m.; for overnighters, the day continues until 8:30 p.m.

Pitching machines, batting cages and a speed gun will be utilized at the camps. Lunches will be provided by McDonald's.

For cost and applications, call (313) 487-0315. Applications must be sent in one week prior to the start of the camp to avoid a $10 late registration fee.

Canton SB Center

•Canton Softball Center, located at 46555 Michigan in Canton, is accepting registrations for its summer season beginning July 7. Team registration is $495 plus umpire fees for a 14-game slate, featuring single and doubleheader dates. Game balls, USSSA registration, and first and second place individual and sponsor awards for each league are included.

Call (313) 483-5600, Ext. 2 or 3, for more information.

Catch *the* Historic Introduction *of* InterLeague Play



TIGERS *vs* MARLINS

June 16 7:05 Dollar Days/Kids Night
Kids Run the Bases*
June 17 7:05 Dollar Days
June 18 1:05 Dollar Days
*Postgame, weather permitting

Dollar Days
$1 Hot Dogs, Pizza Slices and Cokes

For tickets call 248-25-TIGER
Groups of 20 or more call 313-963-2050

METEORS LIVONIA, MICH.

Club President: Mike Poulos — Meteor Chairman: Randy Lowe
Coaching Director: Mike McGrath — Livonia Y Sports Director: Chris Nolan

Location: Bicentennial Park on 7 Mile between Newburgh and Farmington Roads. Tryout fields are at the North (back) side of the Park.

BOYS

	BIRTH DATES	DATES	TIME	Coach	Phone
U10	August 1, 1987 - July 31, 1988	June 17 & 19	6:00pm	TBD	(313) 422-4243
U11	August 1, 1986 - July 31, 1987	June 16 & 18	6:00pm	Larry Silvestri	(313) 421-6973
U12	August 1, 1985 - July 31, 1986	June 16 & 18	6:00pm	Dan Urian	(313) 271-1570
U13	August 1, 1984 - July 31, 1985	June 16 & 20	6:00pm	Randy Lowe	(313) 422-4243
U14	August 1, 1983 - July 31, 1984	June 18 & 23	6:00pm	Jeff Bobo	(313) 981-0173
U15	August 1, 1982 - July 31, 1983	June 19 & 26	6:00pm	John Findling	(810) 478-4596
U16	August 1, 1981 - July 31, 1982	June 19 & 26	6:00pm	Edd Broderick	(810) 464-3616

GIRLS

	BIRTH DATES	DATES	TIME	Coach	Phone
U10	August 1, 1987 - July 31, 1988	June 17 & 20	6:00pm	TBD	(313) 422-4243
U11	August 1, 1986 - July 31, 1987	June 17 & 20	6:00pm	Al Naderi	(313) 422-7795
U13	August 1, 1984 - July 31, 1985	June 18 & 20	6:00pm	Eustace Lewis	(313) 427-4062
U14	August 1, 1983 - July 31, 1984	June 16 & 20	6:00pm	Mike Peterson	(313) 462-1478
U16	August 1, 1981 - July 31, 1983	June 17	6:00pm	Bob Westfall	(810) 522-4851
		June 21	10:00am		
U17	August 1, 1980 - July 31, 1981	June 19	6:00pm	Mike McGrath	(313) 462-6169
		June 21	10:00am		
U19	August 1, 1978 - July 31, 1980	June 19	6:00pm	Mike Poulos	(810) 474-0811
		June 21	10:00am		

All players must wear shinguards covered by socks. Bring water, and an inflated soccer ball clearly identified with the player's name.

Checking and savings accounts that bring out the animal in you.

That's a first.

We're not all barking up the same tree when it comes to how we save our money. So at First of America Bank, we go that extra step to create the right account for you.



First of America Connections Savings — 4.25% APY — $1,000 minimum

First of America Connections Savings rewards you – and even pays you more for being a loyal customer.

This account gives you high-rate savings when you have at least one other account with us. If you have a Connections Savings account, we'll give you this bonus rate when you make an additional $1,000 deposit and bring in a copy of this ad. If you're not a First of America Connections customer, call to become one today.

Cash Management Checking — 4.75% APY — Balance of $25,000 or more

Cash Management Checking works through the night to earn you a higher interest rate.

Every night, this special checking account rewards the portion of your balance over $5,000 with a higher interest rate tied to the Fed Fund Rate. If you have a Cash Management Checking account, we'll give you a bonus rate* when you make an additional $5,000 deposit and bring in a copy of this ad. Plus, you'll enjoy unlimited check writing and your account will be FDIC insured.

The FirstRate Fund — 5.15% APY — $10,000 minimum

The FirstRate Fund helps you store your savings and gives you access to it – Winter, Spring, Summer and Fall.

The high rates are tied to the 13-week Treasury Bill. With a minimum balance of $10,000, you could earn an APY of 5.15%. If you have a FirstRate Fund, bring in a copy of this ad and make an additional $5,000 deposit. If your new balance is $10,000 or more, you'll also earn this bonus rate.

That's a first™

1-800-222-4FOA

FIRST of AMERICA Bank

Annual Percentage Yields (APYs) and interest rates are accurate as of 4/20/97 and are subject to change without notice after account opening. *For Cash Management Checking, the interest rate for the portion of the balance above $5,000 is tied to the weekly average Federal Funds Rate less not more than 1%, which as of 4/20/97 is 5.48%. The portion of the balance $5,000 and below earns an interest rate determined by the bank, which as of 4/20/97 is 1.25%. The APY ranges from 1.26% to 5.40% on $100,000. The APY for FirstRate Fund balances of $10,000 or more is tied to the 13-Week Treasury Bill rate. The APY for balances below $10,000 is determined by the bank and is currently being set equal to 1.13%. Fees may reduce earnings on these accounts. Offer is available to individuals of First of America Bank only. Member FDIC. Equal Housing Lender. For individuals with a TDD device, service is available from 9 a.m. - 5 p.m., M-F at 1-800-289-4614. ©1997 First of America Bank Corporation.

Sprinkler System Sale

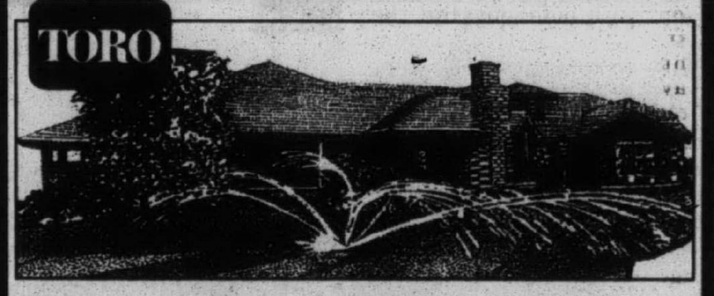

Buy Now, Pay Later!

Get Your Toro Automatic Sprinkler System Installed This Spring with NO PAYMENTS until October 1, 1997.

Spartan Distributors — Call Today 800-822-2216 — Your TORO Distributor

BURTON'S Plumbing & Heating

BATH and KITCHEN REMODELING



- Licensed Master Plumber
- Ceramic Tile Installed
- Quality Materials and Workmanship

FREE ESTIMATES
Visit Our Full Kitchen and Bath Showroom

(Same location since 1975)
34224 Michigan Avenue
Wayne, Michigan 48184
722-4170



Celebrate: *Stevenson's Nicole Tobin (14) had a good reason to be happy — she scored the only goal of the match as the Spartans collected another state championship Saturday at Canton HS.*

STAFF PHOTO BY TOM HAWLEY

Fabulous finish

Spartans cap unbeaten season with a title

BY BRAD EMONS
STAFF WRITER

Livonia Stevenson capped a dream season Saturday, seizing the Class A girls soccer championship with a hard-fought 1-0 win over Brighton at Plymouth Canton's CEP Field.

Senior Nicole Tobin's goal with 4:29 left in the first half off a corner kick from sophomore Sarah Wittrock proved to be the game-winner.

Stevenson, which allowed only one goal all season, finishes the year 21-0-2.

Brighton, which had been ranked No. 1 all year and No. 7 in a USA national poll, bowed out at 22-1-2.

It was Stevenson's fifth state finals appearance and fourth crown (the last coming in 1990).

The Bulldogs, who had scored 102 goals this season, never seriously threatened Stevenson junior goaltender Jenny Barker, who notched her 44th career shutout.

"It was our team defense," Stevenson third-year coach Jim Kimble said. "We didn't pressure them as we wanted, but we hung in there against a great team in Brighton. We were able to withstand their pressure and kept them from scoring."

Tobin, one of three graduating seniors on the Stevenson roster, took a corner from Wittrock and headed cleanly past Brighton goalkeeper Sharon Sadowski.

"I don't really remembered what happened," Tobin said. "It was all Sarah. She placed a beautiful ball, just the way we practiced it. It went to the near post. Just perfect."

Wittrock, who takes a majority of Stevenson's corners, rejusted her kick on the game-winner.

"Most of my corners had been too far out, so I wanted to be closer," she said. "And Nicole was right where she was supposed to be, and it just ricochet in."

Brighton, which had trouble getting the ball to high-scoring sophomore forward Janelle Harwood, moved a fourth forward up midway through the second half, but the Bulldogs were unable to mount any type of serious penetration on the Stevenson goal.

"They (Stevenson) play such a high pressure game that there are always two or three people on the ball," Brighton coach John Boots said. "We didn't didn't put the ball on the floor, that's our game, but give Stevenson credit. When you have two good teams like this is comes down to defense and goalkeeping. You don't get this far without both.

"Their goal was well placed, I thought it hit one of our defenders and slipped through Sharon's hands, but don't get me wrong, Stevenson played awesome."

Boots, who formerly coached at Livonia Churchill and has been involved with area club teams, knows the Stevenson roster well.

"I've coached Anne Fedrigo (Stevenson's senior midfielder) since she was 12 and she's absolutely a great player," Boots said. "She's got more heart than any player should have.

"And I've had Andrea Sied (Stevenson defender) since she was 5 and she doesn't play like a freshman. She plays more like she's 21."

Kimble said Stevenson's impressive run through the year boiled down to an unselfish attitude.

"There are no superstars on this team," he said. "Campbell (Allison) has over 30 goals, but she never talks about it. They played as a team the entire year.

"It's been the three seniors (Fedrigo, Tobin and Melissa Jacobs) who have provided leadership and it's the team defense. This the best year I've had and this is the best team I've ever coached."

Tobin, however, may have capsulized the season best.

"Going out like this is the best day of my life," she said. "The three seniors worked toward this all four years. Three years we failed, but this year we come back and go undefeated. Our defense did it. They were just incredible. I just feel overwhelmed."

Chiefs *from C1*

Sikora singled anyway, and Amy LaGrow laid down a bunt single to put runners at first and second with none out. But the next two batters went down; Canton got its third run on a delayed double-steal, with Sikora racing home.

"We still make mistakes," said Monroe coach Vince Rossi. "We're still learning."

The Trojans learned fast, riding the crest of Peregord's dinger. "Something's got to set them off," Rossi explained. "Meghan's home run set them off.

"Somebody different has got to get them going. It's always somebody different."

Canton outhit Monroe 9-7, with Sikora getting three hits and Elsner two for the Chiefs. Lock and Jagutis each had two hits for the Trojans.

Hudson surrendered three earned runs, walking one and striking out eight. Monroe's Nagel gave up two earned runs, walking two and striking out four.

Kids are Our Speciality!

Garden City Schools will be accepting applications from non-residents for a limited number of elementary grade placements and the entire Adult Education program including Alternate Education for the 1997-98 school year. Applications are due no later than June 30, 1997.

Garden City's professional certificated staff offers excellent benefits for your child such as foreign language, controlled class size, fine arts, physical education, comprehensive enrichment programs and technology at every grade level.

	Grade	Seats		Grade	Seats
Douglas Elem.	1	4	Farmington Elem.	5	13
Dougals Elem.	2	12	Farmington Elem.	6	13
Douglas Elem.	3	5	Lathers Elem.	5	8
Douglas Elem.	6	3	Memorial Elem.	2	8
Farmington Elem.	1	14	Memorial Elem.	3	5
Farmington Elem.	4	14	Memorial Elem.	6	12

For more information, please call 425-4900, ext. 286. Applications are due no later than June 30, 1997.

INDOOR WEATHER BULLETIN
Greatest Savings!!
Carrier Furnace and Air-conditioning completely installed for:
$2584
Can be priced separately. Limited Offer.
6 Months No Interest No Payments
Model 38CKB024
Model 58PAV070
FREE ESTIMATES
SERVING METRO DETROIT FOR OVER 35 YEARS
Carrier LEADERSHIP DEALER
NATIONAL HEATING & COOLING
Carrier CUSTOM MADE INDOOR WEATHER
* No payments and no interest for 6 months to qualified customers on the Carrier charge account. Account APR is 17.88%. Minimum finance charge is $50.
(313) 464-3888 (313) 864-8443

TAKE YOUR FAMILY TO A DETROIT TIGERS FIREWORKS GAME COURTESY OF THE OBSERVER & ECCENTRIC NEWSPAPERS!
THE Observer & Eccentric NEWSPAPERS
The Detroit Tigers
– FRIDAY, JULY 4 –
vs Baltimore Orioles at 7:05 p.m.

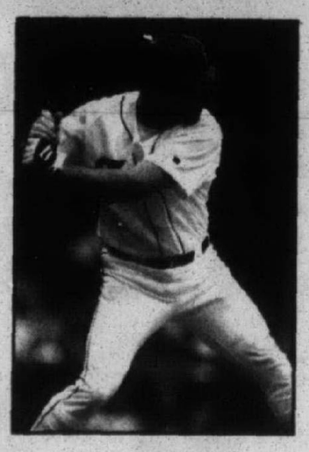

Here's how:
Send a postcard with your name, address and day phone number to:
Tigers Fireworks
c\o The Observer & Eccentric Newspapers
36251 Schoolcraft Rd.
Livonia, MI 48150

Deadline for entries: postcards must be received by 5 p.m. Thursday, June 26.

30 names will be picked at random to win four Tiger ticket vouchers to the July 4th game!

Winners' names will be published in the Sports section on Sunday, June 29 and ticket vouchers will be mailed out by Monday, June 30.

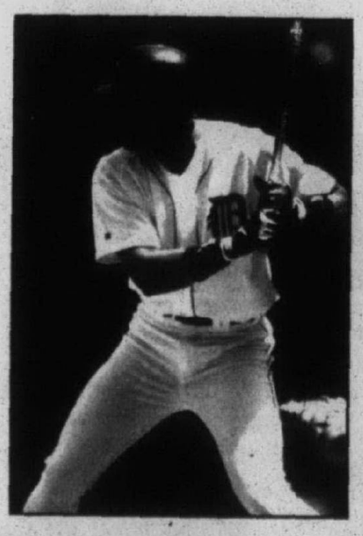



Good Luck!

SAFARI SOCCER PROWLING THE PALACE
June 13 INDIANA Friday • 7:35pm
• OPENING NIGHT! Schedule posters for the first 2,000 fans, compliments of
• "FATHER'S DAY SPECIAL" bring Dad to the game and he gets in FREE when accompanied by a family member with any reserved ticket
June 26 SEATTLE Thursday • 7:35pm
June 28 ANAHEIM Saturday • 7:35pm
SAFARI GMC Title Sponsor of Safari Soccer is the GMC Safari Brand of General Motors
"RHINO RATE" 1 Ticket 1 Hot Dog 1 Soda Drink Just $8
PALACE Tickets at The Palace & Pine Knob Box Offices and Charge: (810)645-6666 or call (248)377-0100.
www.detroitsafari.com

FATHER'S DAY DINNER SPECIAL
$9.95
Noon - 8 p.m.
Menu Includes Choice Of:
• Prime Rib • Jumbo Shrimp
• Broiled Orange Roughy • Filet Mignon
• Baby Back B.B.Q. Ribs • N.Y. Strip Steak
Dinner Includes:
Salad, Baked Potato, Dinner Roll, Dessert - Piece of Father's Day Cake
Children's Menu Available
Farmington Hills Beef House and Family Restaurant
(810) 477-5845
28975 Grand River (bet. Middlebelt & 8 Mile)

Downtown Plymouth
SUNRISE SALE
SATURDAY JUNE 14th

SPRING STARTUP SPECIALS

Garage Doors Embossed Panel Roll Up 16" x 7" $397.50 Primed	GUTTER 1st Quality Heavy Gauge 73¢ 22 Colors Avail. Nearest Ft:	ROOFING SHINGLES GAF $25.95 sq. p/u 25 yr. fiberglass roof top available
REPLACEMENT WINDOWS (Vinyl) REPLACEMENT DOORS (Steel) Installation Available	Vinyl Dor-Wal Finest Quality $575.00 ea. 6 Ft. White; Complete Line of Wolverine Products	TRAPP STORM DOORS & WINDOWS Hi-Lite $122.00 T-108 White $149.00 X-Buck White $133.00 3 Track White $56.00
COIL STOCK 1st Quality $42.95 ea. 24" x 50' Wide Selection	Aluminum Gutter Vinyl Coated 60¢ per foot WHITE ONLY	VINYL SIDING 1st Quality $39.95 per sq. ft. WHITE ONLY
Let Us Design Your Kitchen Or Bath	Insulation Attic Amocor (Fanfold) Rolled Foam Sheets	Door Awnings Specials WHITE ONLY $112.95 42" x 36" x 18"
		CUSTOM SHUTTERS Aluminum in 21 colors Vinyl in 18 colors

Viking Building Materials, Inc.
30175 Ford Rd. (Between Middlebelt & Merriman)
GARDEN CITY • 421-5743
OPEN DAILY - 8-5, SAT. 8-12, CLOSED SUNDAY

Plymouth resident wants to create water fun for kids

OUTDOOR INSIGHTS



BILL PARKER

The excitement on Dean Jabara's face was as obvious as waves on a lake.

Mention boating and Jabara perks right up. That's understandable since the Plymouth resident owns Sixty Lakes Marine, one of the states largest dealers in the boating industry. Heck, boating is his business, he should get excited .

But mention kids and fishing in the same breath and that perkiness turns into genuine excitement that radiates like an erupting volcano. That's understandable too, once you get to know Jabara and learn of his passion for introducing kids to the world of fishing and boating.

In an effort to accomplish that task Jabara decided to hold a kids fishing expo and several kids fishing expeditions over the summer.

"I've been very fortunate. I worked hard and success came my way," said Jabara. "I've reached the point in my life where I want to give something back. I want to pass some of it along. The Detroit-area has been very good to me and I think it's time I give something back to the area."

Kids...Caught on Fishin', a fishing expo which is free to children 13 and under, will take place 3-9:30 p.m. Saturday through Tuesday, June 21-24, at Yack Arena in Wyandotte. The expo will feature free fishing in a stocked trout pond, Casting for Kids competitions, a virtual fishing simulator, face painting, costumed characters, fishing seminars and more.

The expo precedes the Professional Walleye Tour tournament on Lake. St. Clair (June 26-28) and many of the pro anglers who will be competing in the tournament have made commitments to speak at the expo. Four pros will speak 4:30-6:30 p.m. each day.

Some of the pro anglers scheduled to speak include national walleye champion Jim Randash; PWT Top Gun Keith Kavajecz; Hall of Fame angler Gary "Mr. Walleye" Roach; 1990 In-Fisherman Champion Mark Martin of Twin Lake, Michigan; PWT tournament winner David Kraft; and Mike McClelland, winner of 23 tournaments and author of several fishing books.

National Bass'n Gal Linda Bennett of Canton is also scheduled to be on hand during the expo to pass along special angling techniques and talk about some of the area's fishing hot spots.

The expo is free to kids 13 and under accompanied by an adult. Adult admission is $7 in advance and $10 at the door. Tickets are available at Gander Mountain in Pontiac, Taylor and Utica; Sixty Lakes Marine in Mt. Clemens and Trenton; Yack Arena in Wyandotte; or by calling (313) 246-4505.

A portion of the proceeds from the event will be donated to help support other programs for children including C.A.T.C.H. and Ted Nugent's Camp for Kids.

"Kids are willing to get involved in something if they can just experience it," said Jabara. "I think you can make an impact on kids at a young age that they will carry with them. Kids are willing to get involved. They're willing to get excited about it, as excited as I am. I just want them to come down and have some fun."

Jabara has also teamed up with the Downriver Walleye Federation, the Lake St. Clair Walleye Club and the Huron Valley Steelheaders to hold six fishing expeditions in July and August for kids who have never had an opportunity to go fishing. Youngsters will join members of these fishing clubs who will take them fishing out on the lake. Youngsters will not only enjoy a day on the water, but they'll also learn about boating safety, conservation and the importance of our natural resource.

"It's a win, win, win situation. Not only for the kids, but for our natural resources as well," said Jabara. "Ultimately it could help preserve our natural resources because the if these kids become anglers they'll buy licenses and equipment in the future and that money will come back to the resources."

Children are the key to the future of all of our natural resources and our ability to preserve and manage them. The fishing expo and the fishing expeditions are the kinds of events we need to support and produce for all the youth of today. Hopes are that these two events will be successful enough to become annual affairs.

Jabara took a chance and cast his line into unchartered waters and now he has landed a keeper.

Anglers and hunters are urged to report their success. Questions and comments are also encouraged. Send information to 805 E. Maple, Birmingham, MI. 48009. Fax information to (810) 644-1314 or call Bill Parker evenings at (810) 901-2573.

OUTDOOR CALENDAR

SEASONS/DATES

BEAR
June 15 is the deadline to apply for a 1997 bear harvest tag.

BASS
Smallmouth and largemouth bass season opens statewide on Saturday, May 24, with the exception of the Detroit and St. Clair rivers and Lake St. Clair. Bass season opens Saturday, June 21, on Lake St. Clair, and the St. Clair and Detroit rivers.

TOURNAMENTS

OAKLAND BASS MASTERS
Oakland Bass Masters will hold a 50-boat open tournament on Sunday, June 29, on Lake St. Clair; July 20 on Lake St. Clair; Aug. 10 on Cass Lake; Sept. 7 on Lake Orion; and Oct. 12 on Pontiac Lake. Call Roy Randolph at (810) 542-5254 for more information.

OPERATION BASS
The first tournament in the Michigan Division of the 1997 Operation Bass Red Man Tournament Trail will be held on Sunday, June 15, on Grand River. June 4 was the deadline to register, but late entries will be accepted with a late fee. The five other Michigan Division events are June 29 on the Detroit River (entry deadline June 18); July 13 in Saginaw Bay (entry deadline July 2); July 27 on Lake St. Clair (entry deadline July 16); Aug. 17 in Muskegon (entry deadline Aug. 6); and Sept. 7 on the Detroit River (entry deadline Aug. 27). Call (502) 362-8110 for more information.

PROFESSIONAL WALLEYE TRAIL
The Professional Walleye Trail will make a stop on Lake St. Clair with the Lubrimatic/Powerbait Eastern Pro-Am on Thursday-Saturday, June 26-28. Amateurs can receive an application by calling (218) 829-0620.

FISHING CLUBS

FISHING BUDDIES
Fishing Buddies Fishing Club meets monthly in Rochester Hills. Call (810) 656-0556 for more information.

METRO-WEST STEELHEADERS
Metro-West Steelheaders meets at 7:30 p.m. on the first Tuesday of each month in the cafeteria at Garden City High School. Call (313) 420-4481 for more information.

MICHIGAN FLY FISHING
The Michigan Fly Fishing Club meets at 7 p.m. the first and third Wednesdays of each month at Livonia Clarenceville Junior High School. Call (810) 478-1494 for more information.

FOUR SEASONS
The Four Seasons Fishing Club meets 7:30 p.m. the first Wednesday of each month at the Maplewood Center in Garden City. The guest speaker for the May 7 meeting is Diane Wayne, who will discuss the various aspects of tournament fishing. Call Sam Pilato at (313) 420-0521 for more information.

BASS ASSOCIATION
The Downriver Bass Association, a non-tournament bass club, meets the fourth Tuesday of every month at the Dearborn Civic Center. Call (313) 676-2863 for more information.

ARCHERY

3D SHOOT
Royal Oak Archers will hold a 3D shoot beginning at 8 a.m. Sunday, June 15, on its walk-through range in Lake Orion. Call (810) 693-9799 or (810) 589-2480 for more information.

3D SHOOT
The Oakland County Sportsman Club will hold a 3D shoot beginning at 9 a.m. Sunday July 13, on its walk-through course in Clarkston. Call (810) 623-0444 for more information. A pancake breakfast begins at 8 a.m.

JUNIOR OLYMPICS
The Oakland County Sportsman Club in Clarkston offers a Junior Olympic Archery Development Program beginning at 1 p.m. on Sundays. Call (810) 623-0444 for more information.

INDOOR LEAGUES
Indoor summer leagues are forming at Red Oaks Archery in Metamora. Red Oaks features a Dart Tunnel, an indoor 3D range with a moving buck, and a standard target range. Call (810) 628-1661 for more information.

MEETING

DNR OUTREACH
The Michigan Department of Natural Resources is hosting a series of Public Listening and Outreach Open Houses. These are informal meetings designed to encourage questions and interaction between individual members of the public and DNR representatives. One of the Open Houses begins at 7 p.m. Wednesday, July 23, at the Livonia Public Library.

DEER TB
A multi-agency committee charged with preparing recommendations to solve the problem of tuberculosis in free-ranging Michigan whitetail deer will host a series of public meetings on key points of the draft recommendations during the month of June. One of those meetings begins at 7 p.m. Tuesday, June. 24, at Schoolcraft College. Contact Margaret Edmonds at (313) 453-6311 for more information.

SPRING SPECIALS SPRING SPECIALS

Father's Day SIZZLE

TORO

H & R's Exclusive: Mower Purchase Includes FREE:
- Lifetime Blade Sharpening
- Red Wing Cap or Gas Can
- Engine Oil, Assembly & Prep
- Chance To WIN a TORO Mower
- 60 Day Trial or Full Refund
- Optional 6 Year Total Coverage Warranty

SAVE $80 $259.95 Including Trade-In
21" 4.5 hp B & S engine with a 2 year/2-pull starting guarantee! #20443

MADE IN USA
SAVE $90 $329.95 Including Trade-In
Self-propelled 4.5 hp B & S engine with a 2 year/2-pull starting guarantee! #20444

TORO 8" CUT HOME DUTY TRIMMER
- Bump Feed
- Lightweight
- Comfortable Two Hand Grip

ALL MODELS ON SALE! $19.33

TORO CORDLESS TRIMMER
- Battery-up to 55 min. cut time
- Recharge in 24 hours
- Bump-Feed

BOTH CORDLESS MODELS ON SALE! $51.86

TORO ELECTRIC BLOWER VAC $49.88
- Powerful air force
- Two year warranty

ALL MODELS ON SALE!

TORO GAS BLOWER $149.88
- Powerful 2 hp engine
- 150 mph air blast
- Built to last

PB1000

TORO GAS CULTIVATOR $189.88
- 31 cc engine
- Adjust width
- Free assembly & prep.

Reg. $210

GAS EDGERS from $179.88 ALL MODELS ON SALE!

90 DAYS SAME AS CASH! Qualified Applicants

OPEN SUNDAYS
Celebrating Our 40th Year! 1957 - 1997

GUARANTEED LOWEST PRICES!!
COUPON
YOUR CHOICE FREE
ONE BLADE SHARPENING -WHILE YOU WAIT
-OR-
ONE 20 OZ. 4 CYCLE ENGINE OIL
expires 6/30/97

H&R POWER EQUIPMENT
America's Largest TORO Dealer
27430 Joy Rd., Livonia • 313-421-5161
Hours: M-F 9:30-8, Sat. 9-6, Sun. 10-3 /Service & Parts Mon.-Fri. 9:30-6, Sat. 9:30-4

Way To Go WINGS...
Congratulations on winning The Stanley Cup
•Adray Community Hockey League
•Adray Metro Baseball Association
•Adray Recreational Baseball
•Adray Appliance Photo and Sound

ADRAY
3 Days Only! June 12-14
NO PAYMENTS* NO INTEREST*
Until January, 1998
on Canon purchases of $299 or more

CELEBRATE Canon DAY
FREE Adray Cap with any Canon purchase

FREE CAMERA CLINIC Canon technicians will clean and check any Canon camera

Canon EOS ELAN II $449 Body only
Canon EOS REBEL G $399 35-80 Zoom Outfit
Canon SURE SHOT Z135 $319 Caption Kit
Canon ELPH $299

All Canon Cameras include Canon USA one-year limited Warranty

WIN! GRAND PRIZE A Canon Sure Shot Z135 Kit
Additional prizes throughout the day

FREE GIFTS
1. First 5 to purchase Canon SLR camera receive a Deluxe Gadget Case 10.
2. First 5 to purchase Canon Lens Shutter camera receive a Custom Gadget Bag 200

FREE GIVE AWAYS FOR THE FIRST 30 CUSTOMERS
(FREE Telephone Time Card)

WIN WITH Canon
Saturday, June 14, 1997
10am-5pm

*On qualifying purchases made with the Adray Credit Card. Subject to credit approval. As of 6/1/97 the APR is 21.84% APR may vary. Finance charge assessed from date of purchase but will be waived if paid by Jan. 1, 1998. After Jan. 1, 1998 accrued interest and minimum payments apply. Offer expires 6/14/97.

90 days same as cash

ADRAY
APPLIANCE • TV • PHOTO AND SOUND CENTER
20219 Carlysle • Dearborn
313-274-9500

Monday-Saturday 10am-9pm CLOSED SUNDAY

MediaOne™
This is Broadband. This is the way.



Water, Gas, Electricity, Broadband.

Broadband? Yes, Broadband. You see, very soon Broadband will become one of your home's most vital, most essential connections. It's the way the future will find its way to your house. ⊙ When water, gas and electricity came to our homes, they fundamentally changed the way we lived. Our lives were made easier. We had more time to pursue our dreams, to take that next step. We believe Broadband will have that kind of impact. This one connection will fundamentally change the way you use your television, your computer, your telephone. Broadband will give your computer the power to be as entertaining as your TV. Your TV will become as smart as your computer. And you will be able to communicate in ways you never thought you could. ⊙ Broadband is simply a wire with enormous capacity, a wire with two-way capabilities. The wire you now think of as bringing you cable TV is being transformed into something that can literally bring you the future. Right now Broadband is allowing people to download from the Internet up to 50 times faster than ordinary telephone wire.

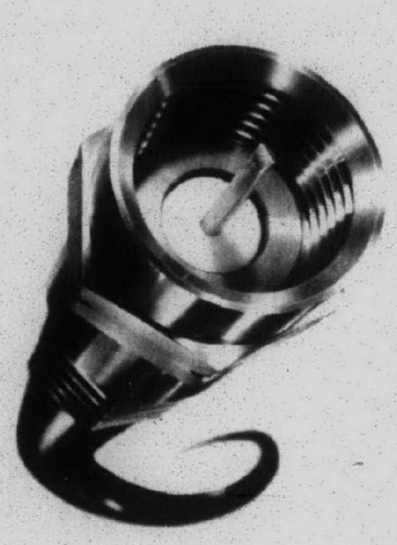

⊙ Broadband's unique two-way capabilities make the word "interactive" take on an entirely new meaning. You will no longer simply receive the world's greatest movies. Broadband gives you the power to *send* your own home movies through your computer. Broadband will not only connect your family to the world of ideas. Our digital TV service will give you the best connection to the world of entertainment. With flawless reception and all the movies, sports and entertainment you want, there's no better way to hook up to a whole lot of fun. ⊙ In time, much like water, gas and electricity, Broadband will become such a powerful connection, such an integral part of your day-to-day life, that it will be hard to imagine life without it. For more information, call 1-888-843-9294 or visit our Web site at http://www.mediaone.com

© 1997 MediaOne, Inc. Services subject to availability. *Independence Day* on HBO. HBO is a registered service mark of Time Warner Entertainment Company, L.P. *Phenomenon* appears on STARZ!®. © Disney. © 1997 CNN Inc., All Rights Reserved.

CALENDAR

YOUR GUIDE TO EVENTS IN AND AROUND CANTON AND PLYMOUTH

WEEKEND

■SINGLES' DANCE
West Side Singles Friday night dances are held every Friday at the Burton Manor, Schoolcraft Road, west of Inkster Road, Livonia. Admission is $5: Early bird special $3 before 8:30 p.m. Ages 21 and older welcome. Music by professional D.J. top 40 current hits. Dressy attire, (no jeans) 981-0909.

■BEANIE BABY SWAP
The Plymouth Cultural Center will host a Beanie Baby swap show noon to 4 p.m. Saturday. The show will include chances to buy, sell or swap Beanie Babies and will be done as a memorial benefit for the Rev. William Cunningham of Focus:HOPE. Admission is $5 for adults and children 12 and up; $3 for children 6-11; children under 6 will be admitted free. For information call Doug McAlpine, 730-2250.

AROUND TOWN

■SALEM LINEBACKERS
Booster Club meets at the Plymouth Salem High School cafeteria. All parents are needed. Incoming freshmen parents are welcome and encouraged to attend. Information, Joe Mestrovich, 459-1122.

■ATTENTION, BELL RINGERS!
If you're a hand bell ringer and would like to participate in the July 4 parade, call Fran Loiselle at 459-5440 or 459-4263. She is trying to organize a handbell choir from Plymouth and surrounding communities to participate in the parade.

■SALVATION ARMY
•Senior Citizens - The volleyball team is looking for more players. If interested, stop by 10 a.m.-noon Monday, Wednesday and Friday. There is an annul fee of $10. Get your exercise and have fun at the same time. For more information, call 453-5464.
•The Salvation Army Korean Tae Kwon Do class meets 6-8 p.m. Monday and Thursday evening. The cost is $20 per person per month. A family plan is available. If interested in registering, call Master Hernandez at 810-539-7665 or The Salvation Army at 453-5464. All ages are welcome.
•The Salvation Army has "Open Gym" 1-4 p.m. Monday-Friday. The cost is $1 per person. Call 453-5464 for more information.

■GUEST STORYTELLER
Peggy Heiney, a retired elementary school teacher from Bird School, is telling stories at the Plymouth District Library from 10-10:45 a.m. the first Saturday of each month. No registration is required. The library is temporarily located at 705 S. Main Street.

■OPEN ENROLLMENT
St. Michael Christian School at 7000 N. Sheldon Road, in Canton has open enrollment for preschool ages 3 and 4, kindergarten-to grade 5. Low teacher-student ratio, Christian values. Open enrollment for 1997-98 school term has begun, for opening availability and registration information call 459-9270.

■LIVONIA LITTLE PEOPLE'S
Co-op Preschool has openings for the 1997-98 school year in their 3 and 4 year old classes. The preschool is located at 8820 Wayne Road north of Joy Road. Information, call Lisa, (313) 454-4964.

■GRADE OPENINGS
New Morning School is accepting applications for students in first grade and fourth through eight grade for fall of 1997.
Discovery Days Classes, summer science and math camps. Register now for summer classes at New Morning School. For children ages 3-12. Latchkey options available during science and math camps. Call 420-3331 for a brochure.

■ART RENTAL GALLERY
The Art Rental Gallery has reopened at the newly remodeled Plymouth Community Arts Council building at 774 N. Sheldon at Junction in Plymouth. The Gallery has a large selection of traditional and contemporary art work available for rent. For just $6 per month, your home or business could have a whole new look. The gallery is open from 9 a.m. to 9 p.m. every Wednesday. Call the PCAC at 416-4278 for more information.

■CRAFTERS
The Livonia Family YMCA is accepting applications from qualified crafters for the Saturday, Nov. 1, show. The Mulberry Market has raised money for the "Invest In Youth" campaign for the Livonia Family YMCA for thirteen years. For more information and to receive an application call the Livonia Family YMCA at (313)261-2161 ext. 309 or 313.

ARTS COUNCIL

The Plymouth Community Arts Council Calendar of events coming up are as follows:
•Art Rental Gallery - Open 9 a.m.-noon Monday-Friday, and 9 a.m.-9 p.m. Wednesdays.
•Student Art Exhibit - Winners and honorable mention of the Isbister/Rotary collection competition - May 19-June 13.

■PRESCRIPTION PROGRAM
MEPPS-Michigan Emergency Pharmaceutical Program for area seniors offers a one month supply of prescription drugs available twice a year if you qualify. They are available afternoons by appointment at Plymouth Township Hall by the clerk's office. By appointment only. Call 455-7526.

■ANIMAL ADOPTIONS
The animal welfare society has black lab mixed puppies available for responsible and humane adoption. Kittens available also. Screening process required. If you are interested in adopting one of these puppies call (313) 453-6383 or (810) 548-1150.

Sign up

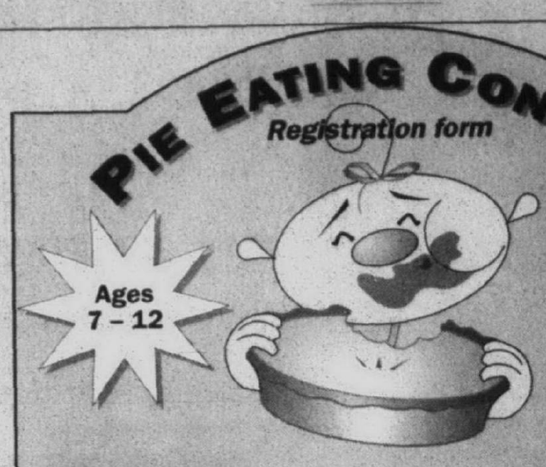

■SUBURBAN CO-OP
Suburban Children's Co-Op Nursery has openings for fall 1997 classes. 2's (9:30-11 a.m. Friday), 3's (9:15-11:15 Monday, Wednesday; 4's (12:30-2:30 Monday, Wednesday, Friday).
SCCN is located at 36500 Ann Arbor Trail, in Livonia. Information, contact Michelle (313) 421-6196.

■FOSTER CARE
Enrich the life of a child. Evergreen Children Services needs dedicated families to provide foster care and adoptive homes for children. Evergreen is also looking for skilled parents to provide homes for teens. Call 313-862-1000.

■CHIEFS BASEBALL CAMP
The Plymouth Canton baseball coaching staff and players will sponsor the Canton Chiefs Baseball Camp for boys 7-14 years old from 9:30 a.m. to 1:30 p.m., June 16-20. Location, Canton's varsity baseball field. Included will be five days of group and individual instruction in all phases of the game: throwing, hitting, fielding, pitching, base running etc. Cost $85 if received before June 6. Late registration $90. For more information call Diane or Ken Opalinski at 981--7313.

■SOCCER
The city of Plymouth Recreation Department is looking for soccer players for boys 13 and 14 and under-age division (born August 1982 through July 1984) . Call the city of Plymouth Recreation for more information at 455-6620.

■PLYMOUTH STRIKERS BOYS
Select Soccer Team hold tryouts June 16 and 18 at Plymouth Salem High School, corner of Joy Road and Canton Center Road. To registser for tryouts call Rodger Brunner, 313-981-6033. Tryouts are scheduled from 6:30-8 p.m. on both days. Birth dates born after 7-31-86.

■SOFTBALL
Canton Softball Center, 46555 W. Michigan Ave. in Canton, is now accepting registrations for its summer season beginning July 7. Team registration is $495 and umpires for a 14 game season, featuring single and doubleheader games. Information 483-5600. Canton Softball Center hosts USSA Tournaments every weekend. Call 483-5600 for a tournament list.

■SUMMER CAMP
Once Upon An Easel announces the 7th annual D & M Studio Day Camp. Summer Art Camp Mania in cooperation with Plymouth Parks and Recreation. This year the theme is Ancient Egypt. Preschool camps, ages 3-6 beginning June 23 (3 camps); Student Camps, ages 6-10 beginning June 23 (6 camps); Teen Camp, ages 11-16, July 7 to July 11; Multi-age Camps, June 16 to June 20 and July 28 to Aug. 1. All camps located in Canton Township at the Golden Gate Plaza, 8691 North Lilley Road. Information and to register call Sharon Dillenbeck at 453-3710.

■SALVATION ARMY
Is now taking registrations for the summer day camp program. The children must be between 6-12 years of age. There are two sessions: June 16-July 11 and July 21-Aug. 15 . The cost per person is $125 for camp in the church building or $100 for the park location - Heritage Park in Canton or Plymouth Township Park. There are scholarships available for those who have a financial need. Call 453-5464 for more information.

■GOLF SCRAMBLES
Annual Father's Day 3-person golf scrambles tournament Sunday, June 15, 11 a.m.-11:45 a.m., $96 per team, includes greens fee, awards and snack lunch. Electric carts extra. Tournament held at Fellows Creek. Registration is at Canton Parks and Recreation Services, 46000 Summit Parkway, Canton. Deadline is June 12. Information, 397-5110.

■FINE ART AND CRAFT SHOW
Canton Township's sixth annual Liberty Fest held June 19 through June 22. Hours are 10 a.m. to 9 p.m. Saturday and 11 a.m. to 5 p.m. Sunday.

■HANDS-ON MUSEUM
The Ann Arbor Hand on Museum holds free admission on Father's Day Sunday, June 15.

■GOLF OUTING
Alumni, friends and fans of Michigan State University holds a four person scramble at Lakes of Taylor Golf Club, Northline Road, Taylor. Cost $90 per person golf package or $29 per person dinner only. Information, (313) 389-1806.

■GRAND OPENING
Venture Outdoors gives free Kayak lessons to celebrate grand opening Five Mile an Sheldon Road in Plymouth on Saturday, June 14, starting at 9 a.m. Information, 453-1987.

■PLYMOUTH SUNRISE SALE
The Plymouth Community Chamber of Commerce's Downtown Merchants present Sunrise Sale Saturday, June 14, 5 a.m.to 10 a.m. Farmer's Maraket opens at 7:30 a.m. to 12 noon at the Gatheing.

SUPPORT GROUPS

■LIFE MINISTRIES
Have a problem? Want to talk? Call Life Care Ministries (313) 427-LIFE Monday-Saturday from 11 a.m. to 11 p.m. Confidential. No charge.

■CIRCLE OF LOVE
Parents, who have experienced the death of their young child or teen, are invited to join Arbor Hospice's 10-week support and educational group starting Thursday, June 12 from 7-9 p.m. The group meets a the First Presbyterian Church of Northville. To register or information, call (313) 677-0500 or 1-800-763-5764.

VOLUNTEERS

■ALZHEIMER'S
The Alzheimer's Association is seeking volunteers to provide companionship to persons experiencing memory loss. Those who volunteer receive an excellent orientation that provides them with the information and skills to brighten the life of someone with Alzheimer's. To learn more or to volunteer for this rewarding experience, call Adam Sterling, (248) 557-8277.

■VOLUNTEER DRIVERS
Are needed to transport area residents to meetings of the Western Wayne Parkinson's Disease Support Group. Meetings are held from 7 p.m. to 9 p.m. the second Thursday of the month at the Livonia Senior Center on Farmington Road south of Five Mile. Parkinson's patients, caregivers and others are welcome to attend meetings which services Plymouth, Canton, Westland, Livonia, Redford and Garden City. Interested volunteers may call 459-0216 or 421-4208.

■VOLUNTEERS NEEDED
The Plymouth YMCA needs volunteers for the 18th annual run in all areas, giving water to the runners, finish line, serving refreshments, set up, take down and clean up, Pre-race packet pick-up, pick-up food donations at area businesses, late registration and direct runners along the route, The Run is on Sunday, June 15. Volunteers are also needed for sports programs, clerical and for the Fall Festival.

CLUBS

■MOTHER OF MULTIPLES
The Plymouth-Canton Mothers of Multiples club meets 7 p.m. the first and third Monday of each month. Call Barb at (313)207-5224; Playgroup meets every other Tuesday, call Sue at (313) 459-9324.

■WOMAN'S NATIONAL FARM
And Garden Association sponsors a Garden Walk Saturday, June 14 from 10 a.m. to 4 p.m. Proceeds benefits Therapeutic Horticultural Programs for Developmentally Disabled Girls and Women. Tickets are $8 per person. Call 663-2339 for more information.

■HOLY SMOKE MASTERS TOASTMASTERS
Club is offering Speechcraft, Toastmaster International world speaking program for non-members. This is a Sunday night speech seminar during the months of June and July in the auditorium of the Plymouth Township Clerk's Office on Lilly Road and Ann Arbor Road at 7 p.m. For information, call Marc Sullivan at 455-1635.

■TRAILWOOD GARDEN CLUB
The second annual "Flowers Are Forever" will be held Tuesday, June 24 from noon to 8 p.m. Tickets are: pre:sale $6 and $7 on day of the walk. The Trailwood Garden Club of the Women's National Farm and Garden Association is the sponsor. Tickets are available from members and the following locations: Saxton's Garden Center, Good's Nursery and Piccadilly's in Old Village and PCAC. Information, 313-459-5285 or 313-459-7146.

■WEST SUBURBAN STAMP CLUB
Meets June 20 at 8 p.m. at The Summit on the Park, 4600 Summit Parkway, Canton. Joe VanEsley will present a program titled Assorted Balonely. Expect regular mini auction and door prizes for some.

SINGLES

■SINGLES GROUP
St. John Neumann's Singles Group in Canton is having its annual Summer Blast Dance, Saturday, June 14 from 8 a.m. to 12:30 p.m. Cost $8. Information, Patrick Belanger, (313) 277-6083.

■SINGLE PLACE
Choosing & Maintaining Healthy Relationships three Thursday evenings, June 12, 19 and 26 at 7:30 p.m. Cost $24 advance registration and $27 on June 12 at Single Place Adult Ministries of First Presbyterian Church, 200 E. Main, Northville. Information, 349-0911.

CALENDAR FORM

The Plymouth and Canton Observers *welcome Calendar items. Items should be from non-profit community groups or individuals announcing a community program or event. Please type or print the information below and mail your item to The Calendar, Plymouth and Canton Observers, 794 South Main Street, Plymouth, MI. 48170, or by* **fax to 313-459-4224**. *Deadline for Calendar items is noon. Friday for the following Thursday's paper. Call 459-2700 if you have any questions.*

Event:
Date and Time:
Location:
Telephone:
Additional info.:

Use additional sheet if necessary

CAMPUS NOTES

To submit your academic honor or graduation announcement to Campus Notes, send the material printed or typewritten to: Campus Notes, Plymouth-Canton Observer, 794 S. Main, Plymouth, Mich. 48170.

■DEAN'S LIST
Katherine Zopf of Plymouth was named to the dean's list at Alma College. She is a graduate of Mercy High School.

Cheryl Baggot, John Bragg, Marie Kujawski, Doreen McInnes-Martin, John Sokira, Lynia Antointeet Green from the Canton area and Robert Baumgarten, Tricia MacDonald and Mary Manick of Plymouth were named to the dean's list at the Detroit College of Business.

Winter part-time students who were named to the dean's list the Detroit College of Business from Canton are: Tammy Benguian, Debra Creed, Debra Gay and Lakena Robinson and from Plymouth, Cynthia DeKun and Dorothy Watson.

Lisa Bares and Kelly Ann Collins of Plymouth and Melissa Cook of Canton were named to the dean's list at Kalamazoo College.

■RECEIVED HONORS
Dana Fuller of Canton received honors from the Department of Natural Sciences April 4. She received the Distinguished Biology Senior Award.

Donald Keller III of Plymouth was honored with Senior Sigma Xi Award, the Scientific Research Society.

■ON STAGE
Jessica Morrison of Plymouth was selected to perform in the Lee College Department of Language Arts production of "Fiddler on the Roof." She is a freshman majoring in music education.

■LAMBDA IOTA TAU
Kevin McDowell of Plymouth was the latest inductee into Lawrence Technological University's honor society Lambda Iota Tau.

■RECEIVES SCHOLARSHIP
Kent Wasttleworth, a Hope college senior from Canton, received the Grace Marguerite Browning Scholarship in Voice for the 1996-97 year.

OBITUARIES

JACK JOSEPH HAYS

Mr. Hays, 61, of Canton died May 27.

Born in Highland Park, Mr. Hays was a retired construction laborer.

Survivors include his wife, Claudette; sons, Robert and Joseph; daughters, Dawn Marie and Tara Lee; mother, Jeanette Hays; sister, Shirley Hays; two grandchildren.

Mass was celebrated at Resurrection Catholic Church, Canton, with the Rev. Richard Perfetto officiating.

Arrangements were made by the Neely-Turowski Funeral Home, Canton Chapel.

LOWELL HAROLD HITT

Mr. Hitt, 50, of Ypsilanti, formerlY of Plymouth, died May 30.

Born in Wayne, Mr. Hitt worked as a machinist at Dunn Steel Products in Plymouth. He grew up in Plymouth and moved to Ypsilanti 13 years ago from the Northville/Pymouth community. He was Vietnam veteran.

Survivors include his former wife, Karen Panyard; sons, Daniel and Phillip; daughter, Michelle Worsham; parents, Virginia Donovan of Florida and Roger Hitt of Canton; sisters, Julie Hienz and Janice Fraissee; two grandchildren.

Services were at Riverside Cemetery with the Rev. Lance Rubringer officiating.

Memorials may be made to the V.F.W.

Arrangements were made by the Schrader-Howell Funeral Home, Plymouth.

THOMAS M. LAIRD

Mr. Laird, 46, of Redford Township died June 1 in Royal Oak.

Born in Detroit, Mr. Laird was a computer engineer at Garden City Osteopathic Hospital.

Survivors include his mother, Martha Laird of Plymouth; sister, Sandra Soluski; aunts, Mary Ann Curtis and Muriel Salata; uncle, Everett Laird; many niéces and nephews.

Services were at the Vermuelen Funeral Home in Plymouth with Dr. James Skimins officiating. Burial was in Grand Lawn Cemetery, Detroit.

Memorials may be made to Karmanos Cancer Institute, Plymouth Region, 744 Wing, Plymouth 48170.

FRANK BOLTERSTEIN

Mr. Bolterstein, 79, of Northville died June 3 in St. Mary Hospital, Livonia.

He was born in Calumet, Mich.

Survivors include his wife, Kathleen; son, Don; daughters, Ann Brydell, Pat Boucher and Joan Dawson; two brothers and one sister; eight grandchildren and three great-grandchildren.

Services were at St. Thomas A'Becket Catholic Church with the Rev. C. Richard Kelly Jr. officiating.

Arrangements were made by the McCabe Funeral Home, Canton Township.

ALICE B. PORTER

Mrs. Porter, 81, of Plymouth died June 3 at Angela Hospice, Livonia.

Born in Charlotte, Mich., Mrs. Porter was a 1937 graduate of Michigan State University. She was a member of Chi Omega Sorority, A.A.U.W., and served many years as a volunteer for the American Cancer Society.

Survivors include her husband, Carroll L. (Ike); son, Michael; daughter, Kay Swain; five grandchildren and one great-grandchild.

Services were held at the First Presbyterian Church of Plymouth with the Rev. David D. Owen officiating.

Memorials may be made to Angela Hospice or the American Cancer Society.

Arrangements were made by the Schrader-Howell Funeral Home, Plymouth.

LAURA M. KENNEDY

Mrs. Kennedy, 82, of Westland, formerly of Canton, died June 2.

Born in New York, N.Y., Mrs. Kennedy retired several years ago as a consumer customer service representative for Consolidated Edison. She was a member of St. John Neumann Catholic Church.

Survivors include her son, Joseph Jr. daughter, Barbara Frawley; brother, Ronald McGregor; sister, Edith Blessing; three grandchildren and five great-grandchildren.

Mass was celebrated June 6 at St. John Neumann Catholic Church with the Rev. George Charnley officiating. Burial was in Parkview Cemetery, Livonia.

Arrangements were made by the Schrader-Howell Funeral Home, Plymouth.

JOHN SHOLLACK II

Mr. Shollack, 84, of Westland, died May 31 in Farmington Hills.

Born in Cincinnati, Ohio, Mr. Shollack was a resillient floor decorator. He was a member of resillient floor decorators local 2265 for 55 years.

Survivors include his wife, Gladys; sons, John and Robert; brothers, Emil and George Shollack; sister, Ann King; many nieces and nephews.

Services were at Our Saviour Evangelical Lutheran Church with the Rev. Myron Sordahl officiating.

Arrangements were made by the Vermeulen Funeral Home, Plymouth.

MILITARY NEWS

MILITARY NEWS

To submit your military announcement, send the material printed or typewritten to: Plymouth-Canton Observer, 794 South Main Street, Plymouth, Michigan 48170.

HE ENLISTED

Scott Bowles of Canton enlisted in the Army. He will be leaving for Basic Training at Ft. Jackson, South Carolina in July. He will then go to the Aberdeen Proving Grounds in Maryland for Diesel Engine training. He is a graduate of Salem High School.

SPECIALIST

Navy Petty Officer 2nd Class Michael Palmer of Canton was designated an Enlisted Surface Warfare Specialist while serving aboard the guided missile cruiser USS Antietam, home ported in San Diego. He is a 1989 graduate of John Glenn High School in Westland.

HE RETIRED

Air Force Col. John Breed has retired from the U.S. Air Force after 24 years of military service. He was awarded the Legion of Merit Medal at the retirement ceremony.

The nation's fifth highest medal is awarded for exceptionally meritorious conduct in the performance of outstanding service to the United States.

Prior to retiring, Breed was director of European African and Near Eastern Programs international programs with the Air Force Security Assistance Center at Wright-Patterson Air Force Base, Dayton, Ohio.

He is the son of Marion Breed of Plymouth.

He is a 1968 graduate of Plymouth High School and a 1972 graduate of Michigan State University. He received a master's degree in 1978 from the University of Southern California

GRADUATED

Air Force Airman Matthew Heifner has graduated from basic military training at Lackland Air Force Base, San Antonio, Texas. He is the son of Susan Schmitt of Southgate and Mark Heifner of Plymouth.

PROMOTED

Marine Lance Cpl. Robert McGrath of Canton was promoted to his present rank while serving with Marine Aircraft Support Squadron Two, Marine Aircraft Group-18, 1st Marine Aircraft Wing, Okinawa, Japan. He is a 1994 graduate of Plymouth-Canton High School. He is the son of Christine Swanagan of Plymouth and Michael Swanagan of Canton.

RETURNS

Navy Lt. Gregory Buck recently returned from a six-month deployment to the Western Pacific Ocean and Persian Gulf with Carrier Airborne Early Warning Squadron 117 embarked aboard the aircraft carrier USS Kitty Hawk.

With the USS Kitty Hawk operating extensively in the Persian Gulf, VAW 117 helped to enforce the U.N. imposed no-fly zone and sanctions against Iraq by taking part in the flying of more than 4,500 sorties.

Buck is a 1986 graduate of Plymouth Canton High School and a 1991 graduate of Michigan State University.

Navy Petty Officer 3rd Class Jeffrey Little returned from a six-month deployment to the Western Pacific Ocean and Persian Gulf aboard the attack submarine USS Sante Fe. He was one of more than 100 sailors aboard the submarine, which departed its home port of Pearl Harbor, as part of the USS Kitty Hawk Battle group.

Little is a 1992 graduate of Plymouth Salem High School.

NONCOMMISSIONED OFFICER

Air Force Staff Sgt. Bernita Allen has been named noncommissioned officer of the quarter. She is a dormitory manager with the 99th Supply Squadron at Nellis Air Force Base, Las Vegas, Nev.

Allen is the daughter of Ella Allen of Ann Arbor and Judge Allen Jr. of Canton. She is a 1980 graduate of Ann Arbor Pioneer High School.

DEPARTED

Marine 1st Lt. Robert Kaminski of Canton recently departed for a six-month deployment with the 15th Marine Expeditionary Unit embarked aboard the ships of the USS Boxer Amphibious Ready Group. He is one of nearly 3,000 Marines who departed Cape Pendleton, Calif., aboard the three-ship ARG which includes the multipurpose amphibious assault ship USS Boxer, the amphibious transport dock USS Ogden and the dock landing ship USS Fort Fisher.

He is a 1989 graduate of Detroit Catholic Central High School.

Marine Lance Cpl. Stephen Miers of Canton departed on a six-month deployment to the Mediterranean Sea with the 22nd Marine Expeditionary Unit, embarked aboard the ships of the USS Kearsarge Amphibious Ready Group. He is one of more than 2,000 Marines and Sailors, who departed Norfolk, Va., and Camp Lejeune, N.C., aboard the amphibious assault ship USS Kearsarge, the amphibious transport dock USS Ponce and the dock landing ship USS Carter Hall.

Miers is a graduate of Hartland High School.

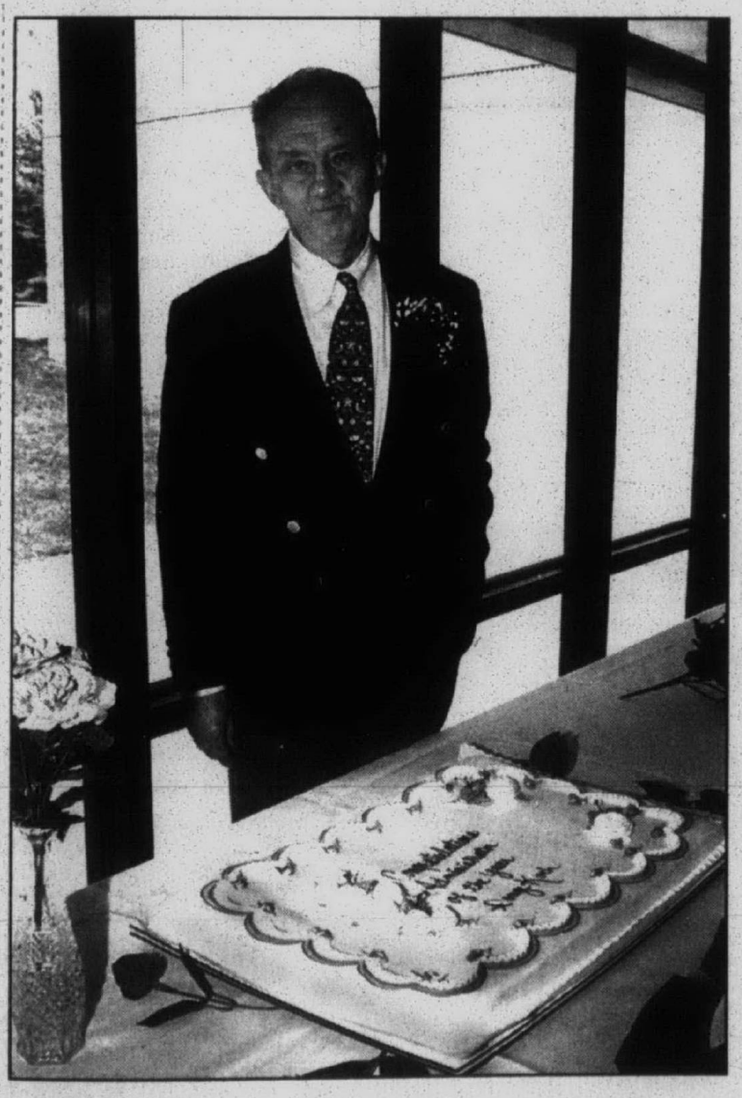

Selected

Winner: *Douglass Koch, associate provost and dean of graduate programs at Lawrence Technological University and a Plymouth resident, poses with the cake honoring his selection as the Mary E. and Richard E. Marburger Excellence in Achievement Administrator of the Year award winner. The honor also included a check for $1,000. He was first hired as a management faculty member in 1980 before going on to hold a dean's position in the College of Management prior to his present post. He earned a certification in human resources management, and is an active member of the Human Resource Association of Detroit. He holds degrees from the University of Nevada and the University of Notre Dame.*

SCHOOL BRIEFS

Honored

Schoolcraft College honored Plymouth resident Joanne Stein at its annual Staff Recognition luncheon May 2. Stein, professor of English, was honored for 30 years of service.

Commendations

Four Canton High School students received written thanks for their dedication and volunteer efforts provided the Garden City Hospital.

Being honored for over 100 hours of service without monetary compensation are students Stacey Maironis, Marie Mroz and Stephen Vrazan Keith Dormitorio is also being honored for his service at the Garden City Hospital facility.

Director of Volunteer Services, Susan Methner states, "The hospital believes that the participation of volunteers as individuals, as well as, representatives of the communities we service, extends the spirits of caring in a very personal way _ as an enhancement and reassurance to the concepts of service to which Garden City Hospital is dedicated. These students are peer role models. They have unselfishly proven they are responsible, energetic and conscientious care givers, in addition to, serving their community."

Each student has joined a tradition of helping that has become an expected and necessary part of our society.

Each student was invited to attend a Volunteer Appreciation Luncheon at Hawthorne Valley Country Club Tuesday, May 13.

Honored

Canton High School junior Afia Ofori Mensa was selected to be honored at a Recognition Ceremony sponsored by the Connie Belin & Jacqueline N. Blank International Center for Gifted Education and Talented Development at the University of Iowa.

Alfia Ofori Mensa was selected for obtaining outstanding scores on the PLAN examination as a member of the National Recognition Program for High School Scholars.

Afia selected Elaine Bain, computer/English teacher at East Middle School as the teacher who had the most influence on her educational life.

Afia Ofori Mensa and Elaine Bain was recognized at the Recognition Ceremony May 10 at the University of Iowa and received an award from the university.

Awarded

Dr. Linda Marlow, a staff member at Plymouth Christian Academy in Canton, was named the "Michigan German Teacher of the Year" and was presented with the Duden Award by the Michigan Chapter of the American Association of Teachers of German.

At the award dinner on April 19, it was noted that Dr. Marlow's German students consistently excel on the AATG National German Test every year. Dr. Marlow served as president of Michigan chapter of the AATG from 1994 to 1996. She also has conducted numerous seminars and workshops for professional German and foreign language teaching associations.

Claus Greuner, director of the Bibliographisches Institut and sponsor of the Duden Award, said: "We want to honor German instructors in the United States. Their role in preparing students to participate in the international marketplace is critical, and often overlooked."

Nankin Township dump still plaguing communities

BY VALERIE OLANDER
STAFF WRITER

Canton Township officials have agreed to a cash settlement in their dispute with the federal Environmental Protection Agency over contamination of the Nankin Township Denski Dump in Westland.

The landfill is south of Ford Road, just east of the township limit near the William P. Holliday Nature Preserve.

Supervisor Tom Yack called the $25,000 settlement a small price to pay for what could result in mounting litigation costs that would only prove Canton's innocence. The cleanup at the Nankin landfill is estimated at costing $3 million.

In May, Plymouth City Attorney Don Morgan also updated city officials on the issue, saying it might be best for the city to settle to head off further legal challenges - even though it's unproven that Plymouth ever used the former dump. Plymouth officials have yet to determine whether or not to settle.

During 1952-1962 when the Nankin landfill was open, Canton didn't have curbside collection, Yack said. Its first subdivision, Holiday Park, wasn't built until the 1960s.

Residents were directed to use the township's landfill at Lilley and Yost from 1952 until 1973, which was open several days per week for residents to drop off their garbage, said Community Planner Jeff Goulet.

"A lot of municipalities sent municipal waste there and industrial firms... Private individuals may have taken waste there, it's hard to say. Some barrels they said were received from Canton, but not Canton Township itself," Goulet said.

Communities named as responsible parties in addition to Canton were: the city of Plymouth, Garden City, Wayne, Westland, Livonia. Inkster, Allen Park, and companies Ford Motor Company and 3M.

Plymouth and Allen Park are the only entities that have not yet agreed to the settlement, which was organized by Wayne County.

The participation agreement adds up to $460,000 with each entity being assessed differing amounts based on the volume of waste. 3M previously contributed $800,000 towards site investigation.

"The EPA indicated they need 50 percent of what they expended based on the Department of Justice approval of $1.5 million," said Ellen Lindquist, chief deputy director of Wayne County Department of Environment.

"The EPA is committed to the settlement. I'm hoping this summer we'll have this agreement in place," she said.

Wayne County is working with the state to close off the site because of physical safety concerns, said Lindquist. It will be capped to protect the banks of the Rouge River with geotextile fabric so groundwater doesn't seep through. The geotextile fabric is held down by rip wrap or stone pieces so that floods don't scour away the banks.

"Canton is a minor contributor to the contamination. Everyone in every municipality has an argument one way or another that they shouldn't be held liable, but in order to litigate that, they're going to run into some high legal costs. It makes sense to put money towards the cleanup rather than litigation," she said.

Lindquist added, "Canton, while it has preserved an argument of not being liable, is willing to participate. That decision is about civic responsibility and being community minded."

Crestwood Development owns 6.5 acres of the landfill and Wayne County owns the remaining strip next to the nature preserve. Crestwood claims it bought the land not knowing it was a landfill with plans to build a third phase to its Wilderness Park Apartments.

Crestwood is negotiating with 3M in regards to how much it will contribute towards the clean up, said Lindquist.

"We'll turn an old landfill into a park and then allow Crestwood to build around it. In the end the green space will be for all residents of the county and bring back some of it on the tax rolls for Westland, the county and state," she said.

PROFESSIONAL GOLFERS' ASSOCIATION OF AMERICA PGA 1916

MICHIGAN SECTION

FLAGSTAR BANK

Great Lakes. Great Golf.

Travel Michigan

PRESENTS THE 1997 MICHIGAN PGA

LEARN TO GOLF℠

©1996 Bavarian Village, Inc.

SERIES TAUGHT BY MICHIGAN'S TOP PGA PROFESSIONALS

It's Fun–It's Easy!

If you, someone you know or your group or organization has the desire to learn how to play golf, the 1997 Michigan PGA Learn To Golf℠ Series will be perfect for you. Because whether your interested in learning a new sport, getting involved in an exciting fresh air outdoor activity or taking a needed break from the stressful everyday routine of home or office...this learn to golf program offers an excellent opportunity for a quality introduction to the game of golf at an exceptional value. Bavarian Village and the PGA agree that lessons lower intimidating barriers of entry into the game of golf. That's why we've taken the time to develop the 1997 Michigan PGA Learn to Golf℠ Series. Sign up today at the Bavarian Village Ski & Golf location nearest you.



Lesson Series for Women, Men & Kids

$15 Group Lesson 4-8 People — **$25 Semi Private** 2-3 People — **$30 Private Lesson** Individual Instruction

Lessons may be taken in any combination for a total of three (3) lessons. Price is per person per lesson.

Each Pay-As-You Go Lesson Includes:

- **Teaching Clubs Provided** *For Women, Men, & Kids*
- **45 Minute New Golfer Lesson** *With a Michigan PGA Member*
- **1 FREE Bucket of Range Balls** *Practice, Practice, Practice*

When you pick up your Learn To Golf Info Pack at Bavarian Village You Will Recieve

FREE 2 BALL PACK TOP-FLITE

The Preferred Ball of Learn To Golf

Not Available By Mail. While Supplies Last.

Limit One (1) Pack Per Person

SIGN UP TODAY AT... Bavarian Village

LEARN TO GOLF SERIES SPONSORS

- *Bavarian Village International Ski & Golf*
- *Michigan PGA*
- *Ameritech Golf Guide*
- *Nike Golf*
- *Flagstar Bank*
- *Travel Michigan*
- *Detroit Newspapers*
- *Top-Flite Golf*
- *Nicklaus Golf Equipment*
- *Armour Golf*
- *Callaway Golf*
- *Taylor Made*
- *The Arnold Palmer Golf Company*
- *Hot Z Golf Bags*
- *Bennington Golf Bags*
- *Pro Select*
- *Cleveland Golf*
- *Prince Sports Group*
- *Etonic Golf Shoes*
- *Footjoy Golf Shoes*
- *Datrek Golf Bags*
- *WJR Radio*
- *WDFN Radio*
- *WCSX Radio*
- *WNIC Radio*
- *WKQI Radio*
- *Michigan Living*
- *Great Lakes Golf*

HOW TO REGISTER

To obtain your Michigan PGA Learn To Golf℠ Series information pack, Sign up today at the Bavarian Village Ski & Golf Shop near you (see address panel at right) or register by mail. The information pack will list all of the participating teaching facilities, including Golf Courses, Resorts and Ranges, your *Learn to Golf* Series lesson registration card (required for special Learn to Golf pricing) and more. Simply phone the teaching facility of your choice and make your reservation. Hurry! Space may be limited. Everyone who registers at Bavarian Village you will receive a **FREE** 2-Pack of Top-Flite Golf Balls, a **FREE** Golfing In Michigan Guide to hundreds of challenging Michigan Golf Courses, a FREE Michigan PGA Learn To Golf handbook compliments of Detroit Newspapers and a **FREE** Ameritech Golf Guide.

Great Lakes. Great Golf.

800-4-GOLF-Mi

Plus Enter To Win a Brand New Set of Taylor Made® Ti-Bubble 2 Wood and Irons at Bavarian Village. See Store For Details. No Purchase Necessary.

michigan GOLFER ON-LINE Look for our new Learn To Golf internet site coming soon at: http://www.webgolfer.com/learntogolf

THE LESSON SERIES ... GET STARTED TODAY



Photo Courtesy Of Crystal Mountain

Taught May1st thru August 31st, each lesson in the 3 part series will consist of 45 minutes of professional instruction, **FREE** bucket of range balls for practice, even the teaching clubs if you don't have your own.

Lesson 1 – Fundamentals & Short Game Etiquette
Lesson 2 – Equipment & the Full Swing
Lesson 3 – Hitting with Woods, Specialty Shots.



As you Advance through the series, lesson stickers will be applied from your registration card onto your certificate of completion that will be on file with your Michigan PGA Professional. **$15 Group • $25 Semi-Private • $30 Private**

WHAT YOU'LL GET WHEN YOU COMPLETE THE SERIES

After you have completed the 3 part progressive lesson series, you will receive your signed Michigan PGA Learn to Golf ℠Series Certificate of Completion. This certificate may be redeemed at Bavarian Village for a Special Bonus Savings Certificate, a voucher for a Free Round of Golf to One of following Spectacular Northern Michigan Golf Resorts, and **FREE** Practice Round Ticket to Ford Senior Players Championship July 8, 1997 at The Dearborn TPC (while supplies last).

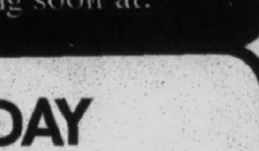

Photo Courtesy Richard Margitay

Boyne RESORTS — Crystal Mountain Resort — Shanty Creek — GARLAND

Ford SENIOR PLAYERS CHAMPIONSHIP July 7th -13th For Ticket Info Call: 313-441-0300

Plus You also will be automatically entered to win a Spectacular Golf Academy Week for 2 at Garland. This package includes Golf with cart, lodging and lessons.

Twelve Michigan Locations Bavarian Village Ski & Golf

Bloomfield Hills 2540 Woodward **810-338-0803**

Birmingham 101 Townsend **810-644-5950**

Novi Novi Town Center **810-347-3323**

Farmington Hills 27847 Orchard Lake Rd. **810-553-8585**

Mt. Clemens 1216 S. Gratiot **810-463-3620**

Grosse Pointe 19435 Mack Ave. **313-885-0300**

Dearborn Heights 26312 Ford Rd. **313-562-5560**

East Lansing 246 E. Saginaw **517-337-9696**

Ann Arbor 3336 Washtenaw **313-973-9340**

Flint 4261 Miller Rd. **810-732-5560**

Grand Rapids 2035 28th St S.E. **616-452-1199**

Traverse City 107 E. Front St. **616-941-1999**

Register by Mail

Send a self-addressed 32¢ stamped #10 envelope to:

Michigan PGA Learn to Golf Series Headquarters 1985 Ring Dr, Troy, Michigan 48083

GOLF MICHIGAN

Ameritech GOLF GUIDE

Get Into The Swing with the Ameritech Golf Guide in your Ameritech PagesPlus® Yellow Pages

The Official Golf Directory found in select Ameritech PagesPlus® Yellow Pages.

Presenting Newspaper Sponsor DETROIT NEWSPAPERS

AT HOME

COVER STORY: Collect garden ideas at Meadow Brook, Page 8

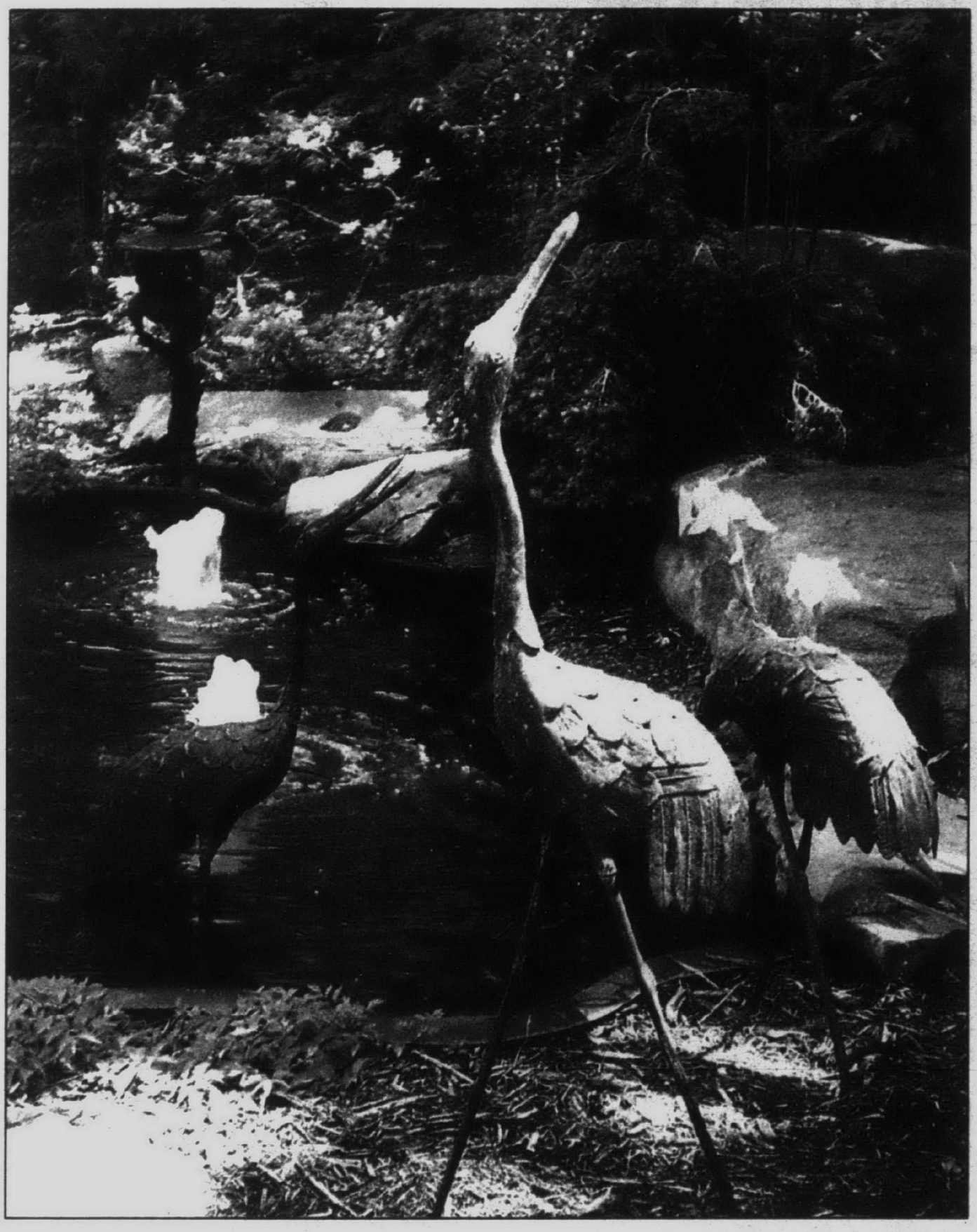

Inside: **Appliance Doctor,** Page 2 • **Inviting Ideas,** Page 6 • **Garden Spot,** Page 10

Expert
BATHTUB LINERS
Call About June Sale
Custom Molded Bathtub Liners & Wall Surround Systems Installed
"One Day Installation"
All Work Guaranteed
Call Toll Free
1-8-Tub liners or
1-888-254-6377
LB 36868
Serving S.E. Michigan since 1974

appliance doctor

Columnist marks 2nd year


JOE GAGNON

This month marks the two year period of my writing this column for this terrific newspaper. I have really enjoyed it and met so many of the readers who visit my store or are in attendance at lectures etc. I certainly enjoy all the comments from many of you fine folks.

Many things have changed these past two years, both in the appliance world and in my personal and business life. My business has been in and out of Chapter 11 with a lot of hard work and hours behind it. The radio career on WJR has a solid contract with expansion in the plans and the listening audience continues to grow. My children are now all adults and I have grandchildren who I enjoy spoiling to no end. J.P. McCarthy and Fat Bob Taylor are both singing in God's Choir and Paul W. Smith has proven a worthy replacement. Dick Purtan has changed stations and taken his listeners with him.

All this and more and isn't it amazing that life continues to go on. When I'm up in northern Canada fishing, I realize that I'm an important at a drop of water in the vast lake where I catch all my fish.

The Maytag Co. has developed and tested a new front load washer about to hit the market soon. The only problem will be the price tag put on it which will limit sales to eventual doom and the Amana Co. is up for sale to the highest bidder.

The Appliance Repair Act has failed for the second time to go through the House in Lansing which affords the unethical repair companies to continue to rip off the Michigan consumer. Except for a few, I have the impression that the legislators have no guts and give a new meaning to the words self-serving.

The Tigers are playing ball with renewed interest by many for obvious reasons and the Pistons look promising. The Lions have a new coach who reminds me of Scotty Bowman, who, by the way, brought home Lord Stanley, and I was there to see it. Exciting is not the word to use because it was much more than that. The happiness, the joy and tears, the hugs and kisses and the jubilation described it all.

It's been a great two years for me folks and the writing of this column is on top of the list. To be able to put your personal feelings in print for all to see gives one a sense of power that should never be abused. This great newspaper you're reading today has placed their trust in me, and I can't tell you how good they are to me. As I've gotten to know many of these people in command,, it makes me realize how concerned they are for the readers interest. I'm proud of our efforts to bring you information that makes life more interesting and makes you the reader a more aware consumer. Thanks to you for allowing me to share my life with you. Stay tuned.


SIDEWALK SALE!
Get Swept Off Your Feet!
Countryside Craft Mall & Antiques
'97 Sidewalk Sale
Stop in For Great Bargins!
JUNE 13-15TH
JUNE 13-15TH
You'll sweep up during our '97 Sidewalk Sale!
COUNTRYSIDE CRAFT MALL & ANTIQUES
Store Hours: M,T,W,F 10am-6pm Th, Sat 10am-8pm Sun; 11 am-5pm
Livonia: (313) 513-2577 • 35323 Plymouth Rd. (Between Wayne and Levan)
Walled Lake: (810) 926-8650 • 1154 Maple Rd. (Between Decker and Pontiac Trail)
Sterling Hgts.: (810) 977-1633 • Van Dyke at 18 Mile Rd.

Don't Compromise Customize!

Now you can have home office, wall systems, entertainment centers and home theater units custom built for you by master craftsman using your measurements and the finest Oak and Cherry (no particle board.)
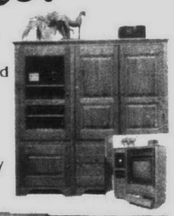
Huge selection in stock for immediate free delivery - or let us design just the right unit for you !
All Units 25% - 35% OFF
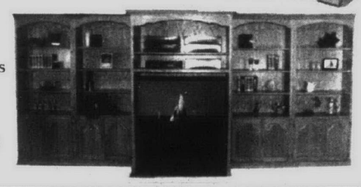
Wm. C. Franks FURNITURE
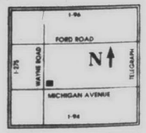

FINE TRADITIONAL and COUNTRY FURNISHINGS
2945 S. WAYNE ROAD • WAYNE, MICHIGAN 48184 (4 BKLS. N. OF MICHIGAN AVE.)
MON., THURS., FRI. 9 am-9 pm • Tues., Wed., Sat. 9 am-6pm
313/721-1044
LB36267



Precious moment

Special space: *Capture that perfect picture in these handcrafted four-by-six-inch wooden frames by Lasercraft, available at Jacobson's. Dad can show off catching the "big one" in a silver trout motif frame in natural wood, $28. Lasercraft's "Father" frame captures the many jobs that a dad has: protector, teacher and mentor. Available in solid maple for $27. With summer fast approaching, fun and relaxation are sure to be on Dad's mind. Display the summer vacation photo in a solid cherry wood frame with "Time Off" motif, $28.*



Bear it

Paws for pas: *Nothing reflects the admiration and lovable character of nature better than these bear sculptures. These adorable yet rustic works make great Father's Day gifts. Each bear, with its own distinctive personality, is carved from rough-hewn western pine and handpainted. Fishing Bear Andy ($195), standing 27 inches tall, mimics man by fishing with a pole; while Small Bear With Fish Jackson ($125), 15 inches tall, appears to have gone about his fishing the traditional bear way. Other bears are also available, each complete with a name and true life story. Available at Wild Wings, 388 S. Main in Plymouth. Call (313) 455-3400.*

Tee bag

Matter of course: *For many, Father's Day is synonymous with tee time. This miniature leather golf bag, containing three golf balls and six wood tees, makes the perfect caddie for any course. The Golf Ball and Tee Caddie retails for $88 at The Coach Store in the Somerset Collection, Big Beaver at Coolidge in Troy. Call (248) 649-4877.*

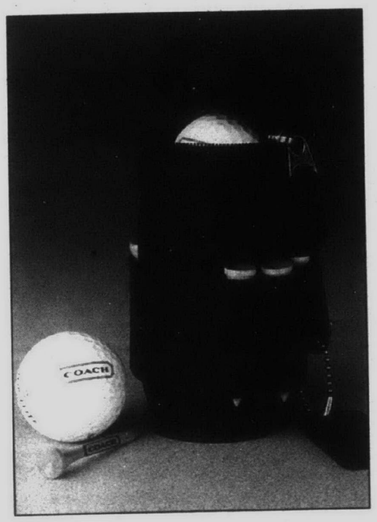



Let's pot-ty

Let your garden go to pot: *A large selection of pottery, handmade in Malaysia, comes in a variety of bright, eye-catching colors to complement any home or garden decor. This medium-sized pot is painted a deep ocean blue and accented with a floral design. Suitable for indoor or outdoor use, the pottery is available in a wide range of sizes. The pottery pictured retails for $14.98. Available at the four English Gardens locations, including the store at 6370 Orchard Lake Road in West Bloomfield. Call (810) 851-7506.*

AT HOME, Mary Klemic, *editor (810) 901-2569*
We are looking for your ideas for At Home and for the Marketplace roundup of new ideas.
Send your comments to: **Mary Klemic, At Home, 805 E. Maple, Birmingham, MI 48009**

Shaker boxes hold amazing history

BY NANCY AND FRANK BOOS
Special Writers

Dear Nancy and Frank:
I have these oval boxes that are about 10 inches and six inches long. Can you tell me what they are?
Gregory,
Farmington

Dear Gregory:

In 1736, in order to escape religious persecution in England, Ann Lee(s) brought seven followers to America.

Their religion closely resembled that of the Quakers. During their services, they became so agitated and emotional that they whirled and trembled in a shaking motion and were dubbed the "Shaker Quakers," which then was shortened to just "Shakers." You have oval Shaker boxes.

The Shakers believed in celibacy, subjugation to authority, equality of the sexes and communal living and ownership of material goods. The sect reached its maximum membership of about 6,000 in 1840.

They were quite amazing actually, and we use the word "were" because there are only approximately 12 members of that sect living today. Here's why. They believed that cohabitation was evil. Therefore, the members didn't have children. Membership grew by recruiting families and adopting their children.

Already existing families gained membership by signing an indenture waiving all rights to their children in exchange for their education, feeding, care and training in a trade. At 21 the children were free to decide to stay in the Shaker community or return to the outside world.

The Shakers' requirement of chastity and isolation from the outside world, together with the lure of the factories and good wages in the rapidly industrializing cities, made declining membership an accomplished fact.



Getting the point: *The wrapped wood strips of Shaker boxes terminated in fingers or lappers, seen here.*

In separating themselves from the outside world, the Shakers made themselves subject to rumors and suspicions about their lifestyle. Ultimately, their reputation for honesty, hard work, skills in craftmaking and agriculture earned them the respect and trust of the outside world.

Shaker style

The Shakers made their own furniture and furnishings and put them into two categories: "dwelling" items for their personal use and "shop" items for sale to the public. The quality of both was equally good but their finishing touches were what set them apart.

Shakers believed that their furnishings had to meet the requirements of being simple, substantial, durable and unembellished. Nothing superfluous was allowed, as it added nothing to the durability or use of the item. They believed beauty in furnishings was found in their function and longevity. They felt if something wasn't useful and durable, it soon grew outdated and needed replacing. Their sensibility was

Please see **Treasure,** D7

NO POLES - IT ROLLS!



$200 OFF
ANY RETRACTABLE PATIO AWNING
IMMEDIATE INSTALLATION
IN STOCK ITEMS ONLY

AWNINGS OF ALL KINDS

• Retractables • Stationary • Aluminum
SPECIALIZING IN COMMERCIAL & RESIDENTIAL

MARYGROVE
THE AWNING STORE & MORE

FREE IN-HOME ESTIMATES (313) 422-7110 OR 1-800-44 AWNING

VISIT OUR BEAUTIFUL SHOWROOM MON.-FRI. 9-6pm, SAT,SUN. 10-3
12700 MERRIMAN RD. LIVONIA 1/4 MILE S. OF I-96
(NEXT TO RR TRACKS)

LT37286

Carrier

CUSTOM MADE
INDOOR WEATHER™

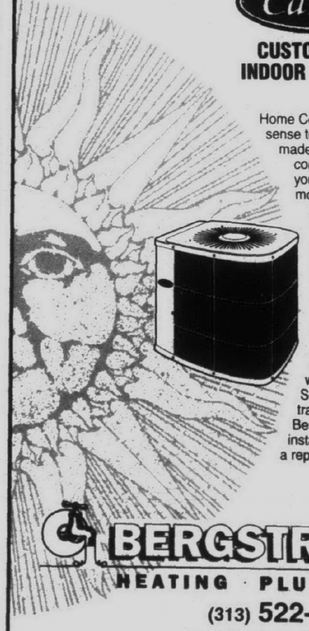

Home Comfort is an inside job. That's why it makes sense to call Bergstrom's, your Carrier custom made indoor weather expert. Since a central air conditioner is a major investment, we'll help you make an informed decision on which model unit to purchase. Our estimator will balance your comfort needs with your financial concerns.

An air conditioner's SEER value, or Seasonable Energy Efficiency Ratio, is a measure of how efficiently an air conditioner uses electricity. This rating is similar in nature to the miles-per-gallon rating for cars, and provides a way for you to judge which models will be more economical to use. Most older air conditioners fall in the 6-8 SEER range, whereas newer models rate in the 10-16 SEER range. In the summer, this commonly translates to a 30% savings on electric bills. Bergstrom's offers free estimates on new installations! For more information speak with a representative at Bergstrom's Inc.

BERGSTROM'S INC.
HEATING · PLUMBING · COOLING
(313) 522-1350
www.BergstromsHeating.com

LB37346

Gorman's has moved its warehouse and must be out in *2 days!*

2 DAY ONLY MOVING SALE

Saturday & Sunday, June 14 & 15
at the *old* warehouse

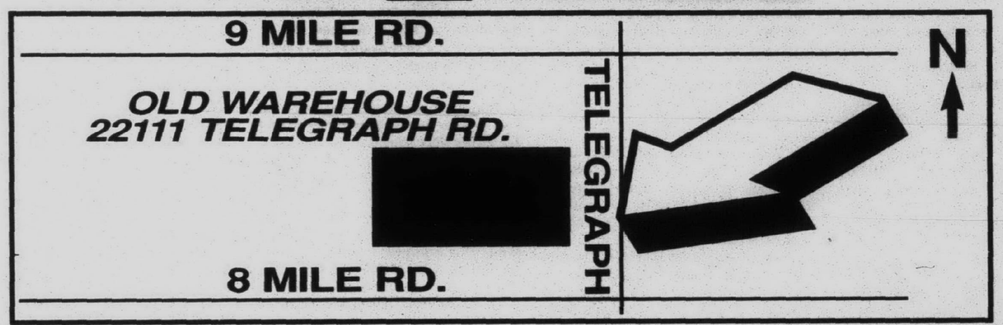

GORMAN'S has **MOVED** its warehouse. The racks are gone, the trucks are gone, **BUT WE HAVE LEFT** 100's of thousands of dollars worth of customer cancellations, old samples, nicked & dented stuff **AND** 100's of new items left on the warehouse floor. **1 TIME EVENT!**

It all happens in our **OLD SOUTHFIELD FURNITURE WAREHOUSE** on Telegraph Road between 8 & 9 Mile Roads.

THIS ONE TIME INCREDIBLE OFFER OF QUALITY home furnishings **NEAR, AT, OR BELOW COST STARTS SATURDAY.**

We must sell everything this **Saturday and Sunday, June 14th and 15th** or move it to our new warehouse. We don't want to move it. We'd rather sell it this Saturday and Sunday. At any reasonable price.

SATURDAY, 10 AM to 5 PM
SUNDAY, 12 Noon to 5 PM

Quality name brands like Henredon, Drexel, Preview, D.I.A. and Weiman. **GREAT STUFF** like bedrooms, dining rooms, leather furniture, upholstery...**AT GIVE AWAY PRICES.**

IN WAREHOUSE — WAREHOUSE SALE
Odds & Ends or Complete Groupings
Upholstery • Leather • Dining • Accent • Bedding • Marble • Bedrooms

ALL SALES FINAL • ALL MERCHANDISE SOLD AS IS • IMMEDIATE DELIVERY ONLY • NO HOLDS or LAYAWAYS
Bring a truck or van — delivery available at a small additional charge

GORMAN'S
Old Furniture WAREHOUSE
Sorry, the phones have been moved, too.

inviting ideas

Father's Day – for those special dads



RUTH MOSSOK JOHNSTON

In our single-parent steeped society – there are a lot of single fathers out there. No big family barbecues for that Sunday of honor, no family recognition for that single dad with a 3-year-old – about to spend their designated weekend, including Sunday till three together. What about Grandpa left alone after Grandma has passed on, or that favorite Uncle that has never had children?

Think of Father's Day a little differently this year – include those fathers or special men in your life, that don't have a Beaver Cleaver Household – make a special day for them.

Or maybe have a Guy's Day event – all men and their kids ... coordinated by one of the guys. Make Father's Day special for those Special Fathers.

Plan Father-friendly meals – real guy stuff; barbecued burgers, steaks, or ribs, roast beef with roasted potatoes, huge sandwiches filled with bacon or favorite lunch meats, fried chicken, French fries and warm biscuits ... or pile a group in a van and head out on I75 going North to the Birch Run Exit (No. 136) to Tony's. For those of you that have not been to Tony's - you have to go there and experience the enormity of the portions to really appreciate it. Where else can you get a BLT with a whole pound of bacon? This restaurant is the TRUCK STOP HAVEN of truck stops! In business for 48 years, the Lagalo family has been over-filling tummies with sandwiches the size of a Volkswagen, dinner plates – platter-sized, towering sundaes actually towering, and slabs of pie that change the applicability of 'the pie' being used to explain fractions. Tony's is one of those unforgettable places, and at prices not to be believed – the one-pound bacon BLT is only $5.75 and can easily be shared by two! You can always do a Tony's at home – give your special guy a choice of huge sandwiches (make sure you pick up lots of ingredients to fill the bill). Plan to use up the leftovers for meals during the following week. For Father's Day, have lots of sides available – things like – potato salad, big juicy pickles, potato chips and dip, and onion rings. Have the kids pitch in and make a menu for Dad – Tony's uses newsprint, you can do the same. The kids could draw actual sandwiches with markers or crayons, and then if they are not at the writing stage, an adult can assist by doing the captions or labeling.

If Dad is a steak lover, and the barbecue expert in the family, the new book "The SteakLover's Companion – 170 Savory Recipes From America's Greatest Chefs" by Frederick Simon, the executive Vice President of Omaha Steaks has just been released in time for the grilling season, and Father's Day gift giving. This book ($20), published by HarperCollins has a forward by the famous chef Mark Miller of Coyote Cafe'fame, lots of recipes, tips and techniques. Another nice book for Dad would be the new Williams-Sonoma Outdoor Cooking book, a Time-Life Book, division of Time Life Inc. This brand new addition to the Williams-Sonoma Library is available at major book stores and their own kitchen shops.

The following recipes are from the books mentioned, respectively:

THE "21" CLUB BURGERS

Serves 4

2 1/2 pounds freshly ground beef, equal parts top sirloin and top round

Olive oil

Salt and freshly ground black pepper to taste

1 tablespoon dried thyme

4 slices rustic Italian bread, 1/2 inch thick and 5 inches in diameter

2 ripe beefsteak tomatoes, cut into 1/2-inch thick slices

1 red onion, cut into 4 slices, 1/2 inch thick

The ground beef for this recipe should be equal parts top sirloin and top round, and 80 percent lean. Michael advises: "Handle the beef as little as possible – in other words, don't knead the meat – because overhandling changes its texture, moistness, and flavor." The less compacted the burger, the juicier it will be. For the authentic "21" Club burger, you should use the peasant-style bread that Michael calls for in the recipe, but failing that, use a good-quality crusty bread and avoid the usual burger buns.

Prepare the grill.

Using your bare hands shape the meat into 4 round, firm, uniform patties about 1 1/2 inches thick. Lightly brush the grill with oil and cook the burgers over medium heat for about 7 to 8 minutes per side for medium or 9 to 10 minutes per side for well done.

Meanwhile, add the dried thyme to 1/4 cup of oil. Brush the bread, tomato, and onion slices with the thyme oil and season the onion and tomato with salt and pepper. Place the the bread, onion, and tomato on the grill and lightly grill both sides.

To serve, place each burger on a slice of the grilled bread and top with slices of tomato and onion.

Recipe compliments: Chef Michael Lomonaco, The "21" Club, New York, New York

"Because flank steaks are thin, the flavor of the sesame marinade will permeate them thoroughly, producing a wonderfully aromatic result," said cookbook author Frederick Simon. "This steak cooks quickly and is easy to do on a small grill or hibachi. Grilled baby bok choy and yellow bell peppers (capsicums) are good accompaniments."

SESAME FLANK STEAK

Serves 4

1/4 cup (2 fl oz/60 ml) vegetable oil

1/4 cup (2 fl oz/60 ml) Asian sesame oil

1/4 cup (2 fl oz/60 ml) soy sauce

2 tablespoons fresh lemon juice

2 tablespoons peeled and grated fresh ginger

1 flank steak, about 1 1/2 lb (750 g)

To make the marinade, in a small bowl, whisk together the vegetable oil, sesame oil, soy sauce, lemon juice and ginger. Place the steak in a shallow nonaluminum dish large enough for it to lie flat. Pour the marinade over the steak and turn to coat evenly. Cover and refrigerate, turning the meat occasionally, for at least 3 hours, or all day if you wish.

Prepare a fire for direct-hear cooking in a grill. Position the grill rack 4-6 inches

(10-15 cm) above the fire.

Remove the steak from the marinade and pat it dry with paper towels; reserve the marinade.

Place the steak on the rack. Grill, turning two or three times and brushing with the reserved marinade, until done to your liking, about 10 minutes total for rare, 12-14 minutes for medium.

Remove the steak from the grill and transfer to a cutting board. Let rest for about 3 minutes. To serve, cut into thin slices on the diagonal and across the grain. Arrange the slices on a warmed platter and serve at once.

Recipe from "The SteakLover's Companion – 170 Savory Recipes From America's Greatest Chefs" by Frederick Simon, (HarperCollins, $20)

ACTION RECLINERS
YOUR CHOICE! ONLY $299.88



Comfortable Elegance
This chippendale design features softly rolled arms, a deeply padded seat, and a cushioned wingback.



Transitional Comfort!
Sit back and unwind! Enjoy this plump seat cushion and deeply tufted back. Available as a Rocker or Wall-Saver®.

Laurel FURNITURE, INC.
LAY-AWAY and FREE Delivery Available!
584 W. Ann Arbor Trail • Plymouth, Michigan 48170
OPEN DAILY 9:30 - 6, Thurs. & Fri. till 9, Sat till 5:30
(313) 453-4700

Shopping for Blinds & Wallpaper?
Look no further for the largest selection and lowest price...guaranteed!
Decorators Designers & Public Welcome!
SAVE 25% TO 82% Off!
We Beat All Competitor Prices!
Visit the 20,000 sq. ft. Factory Showroom Outlet!
Over 1,000 Blinds on Display and Over 3,000 Special Order Wallpaper Books on Hand!
ALL 1ST QUALITY NATIONAL BRANDS INCLUDING HUNTER DOUGLAS • LEVOLOR • GRABER • BALI • KIRSCH • DUETTE • ALL WALLPAPER BOOKS & MUCH MORE!
American Blind and Wallpaper Factory
1-800-735-5300
If you can't visit the showroom, call for a price quote or a FREE Blind Sample Kit.
Showroom Hours: Mon.-Fri. 10 a.m.-5 p.m.; Thurs. 10 a.m.-9 p.m. Sat. 9 a.m.-5 p.m. • Sun. 11 p.m.-5 p.m. http://www.abwf.com
SHOWROOM LOCATION
909 N. SHELDON ROAD • PLYMOUTH
Exit 20 off M-14
Ask About No Payments for 90 days!
EMPLOYMENT OPPORTUNITY AVAILABLE
Call 800-230-7945

Treasures
from page D4

to have their crafts outlast changes in fashion and taste.

Today's consumer-driven society is based on the laws of expendability. The Shakers' production was based on low maintenance and long life. Their products didn't wear out. That fact, together with the "C" word, "competition," caused demand for Shaker products to dwindle.

The Shakers' isolation from the world forced them to be totally independent and resourceful. Their accomplishments are to be admired, both as inventors and innovators.

Just a few examples of their inventions are the pegboard (used to hang furniture and equipment so rooms could be properly cleaned), the sash window (taken out for cleaning), the fire engine and the hose cart, clothespins (some readers may be too young to remember these), screw propeller, turbine waterwheel, threshing machine, mechanical device to core and quarter apples, the circular saw, the revolving oven and the flat broom.

Innovatively, they improved on trusses for hernias, beehives, sundials, washing machines and windmills. They were the first to package and sell seeds at the same time.

Considering their small membership and the decline in their production, there's not a lot of authentic Shaker furniture in the world. The simple style has experienced a resurgence as you will see if you visit your local furniture shops.

Boxes

The boxes were very popular in the "outside" world and were produced well into the 20th century, longer than anything else the Shakers sold. They're made of thin wood strips soaked in water or steamed to make them pliable. Then the strips are wrapped around oval molds or shapers.

The wrapped wood strips terminated in fingers or lappers (as seen in the photo). The fingers (usually of maple) were secured with copper nuts and the tops and bottoms (usually of pine) were secured with wooden pegs. The more fingers and the more slender and delicate they are, the more valuable is the box.

Your box has only two broad fingers, one on the box and one on the lid. This is called the Harvard type.

"Shop" boxes sold to the outside world could be varnished and painted. "Dwelling" boxes could only be stained yellow or red, but never varnished, as varnish was superfluous and of no purpose. If anyone can advise us as to why red and yellow were allowed for dwelling boxes, please let us know. We can only guess that it may have been a method of helping people determine what was inside the boxes without opening them.

When the Shakers first started marketing the boxes in the 1780s, they sold for around 20 cents, depending on size, etc. In the 1970s they were selling for $100 to $300. Today, the prices are escalating for the more highly prized ones.

Yours appear to be unpainted and unvarnished. If they're not reproduction and are authentic, we would estimate them at $300 to $500 for the two at auction. You could possibly double that at retail. If they're reproduction, they're probably worth about $40 each.

Nancy and Frank Boos are with the Frank H. Boos Gallery, an appraisal firm and auction house at 420 Enterprise Court in Bloomfield Hills that has been in the auction business for more than 30 years. Do you have an item you would like to know about? Send in a good photo of it, along with its description (including size, working parts, etc.) and any known provenance (history) to Treasure Search/At Home, The Eccentric Newspapers, 805 E. Maple, Birmingham 48009. Include your name, community and phone number.

Clarification

Part of the May 22 Marketplace item about MacKenzie-Childs' new "La Choosette" sock coin purse was inadvertently deleted. The item should have said the purse is available at the housewares collection from Jacobson's.



WARNING!
Are you aware that your carpet and furnishings are currently being damaged by the sun?
WINDOW FILM reduces Heat, Glare and Fading!
Our protective window film can eliminate 98% of the sun's harmful rays
- reduces energy bills by rejecting up to 77% of the sun's heat
- increases comfort by eliminating "hot spots"
- reduces glare without blocking out the view
- increase privacy

for FREE film samples and a FREE estimate call...
313-532-8820 9206 TELEGRAPH • REDFORD
eclipse WINDOW TINTING SPECIALISTS

SHOCKING
but true! After 40 years...
STAR FURNITURE GALLERIES IS GOING OUT OF BUSINESS!
DRASTIC MARKDOWNS ON EVERY PIECE OF FINE FURNITURE
SALE STARTS THURS., JUNE 12TH, 9 AM - 9 PM
Thursday, Friday, Saturday, 9 AM - 9 PM,
Sunday 12:00 - 5:00 PM
Monday 10:00 AM - 9:00 PM
BE THERE!
$1,000,000 stock of famous furniture MUST BE SOLD AT ONCE!
Drastic MARKDOWNS on every piece of living room, dining room and bedroom furniture by America's finest craftsmen.
EVERYTHING GOES!

ROCKER-RECLINER by Stratolounger in Beautiful Beige Plaid Compare ~~$795~~ Sale $297	SOFA 95" Green Marbled Leather (pillow arms & attached back) Compare ~~$2060~~ Sale $768	MIRRORS All - Purpose Mirrors Compare ~~$195~~ Sale $58	SAVE 30% - 70% MSRP is Manufacturers Suggested Retail Price and should be used as a basis for comparison only
SLEEP-SOFA Full size in Beige Floral fabric Compare ~~$969~~ Sale $469	BEDDING by Serta • Twin Set • Quilted Inner Spring Mattress and Foundation Compare ~~$369~~ Sale $146	BEDROOM SUITE 4 piece Oak Finish • Dresser • Mirror • Chest • Headboard Compare ~~$1799~~ Sale $798	
CURIO • Oak Finish • 4 Glass Shelves • Glass Side Panels Compare ~~$1099~~ Sale $459	ENTERTAINMENT CENTER • 36" Washed Oak • Turnstile • Pull-out Drawer Compare ~~$1299~~ Sale $699	ALL PICTURE LAMPS AND ACCESSORIES LESS 30% to 70%	

ALL GOING OUT OF BUSINESS PRICES ARE FINAL
(810) 442-0120
STAR FURNITURE GALLERIES
33500 W. 7 Mile Road • Livonia
(at Farmington Rd. next to K-Mart)
Permit #97-6843

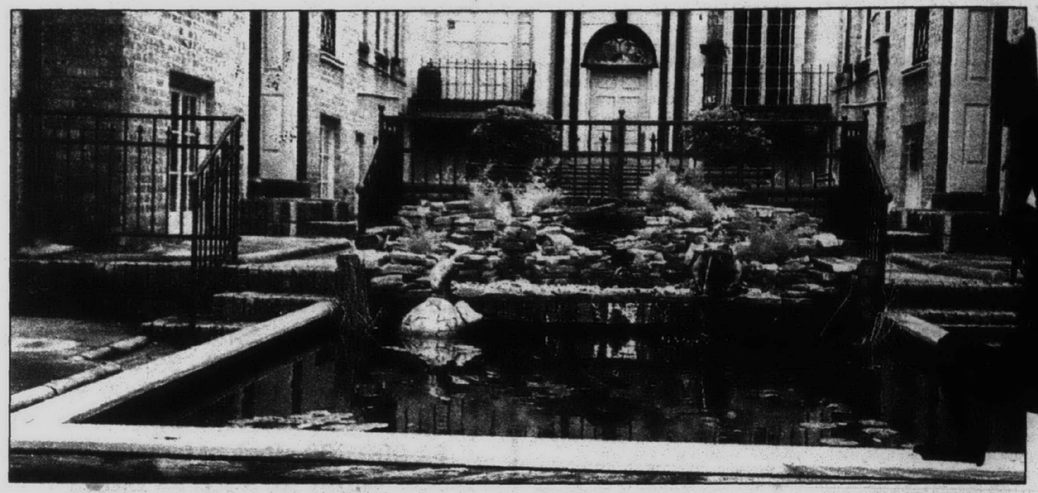



At Meadow Brook: *Charles Thomas will discuss the tranquil, affordable beauty of water gardens (photos by Marty Figley). Colossal, quirky creatures made by Michigan artist David Haines from parts of tools will be among works on display.*

'Garden Collection' blooms with interest

BY MARTY FIGLEY
Special Writer

Charles Thomas, immediate past president of Lilypons Water Gardens, Buckeystown, Md., will be the featured speaker at "The Garden Collection at Meadow Brook Hall," the outdoor landscape and garden show at Meadow Brook Hall at Oakland University in Rochester.

The show takes place on the grounds of the hall; the entrance is south of University Boulevard on Adams.

The New Dodge presents this event, co-sponsored by the not-for-profit Metropolitan Detroit Landscape Association and Meadow Brook Hall. Hours are 10 a.m. to 8 p.m. Friday-Saturday, June 13-14, and 10 a.m. to 6 p.m. Sunday, June 15.

Admission is $7 for adults, $3 for children ages 6-12, free for children under 6. Parking is free. Docent tours of the hall will be given at the reduced price of $3.



Water gardens

Thomas will present "Water Gardens" 11 a.m. and 3:30 p.m. Saturday, and 11 a.m. Sunday.

Water gardening offers the vitality of moving water, the tranquility of water lilies, the fascination of darting fish and the ease of weedless gardens.

Thomas will focus on the pleasures of the water gardens and how to create one of your own. He will take you through what is needed to plan, install, stock and maintain a water garden.

Special emphasis is placed on modern products such as flexible rubber pond liners, which have revolutionized this refreshing and surprisingly easy form of gardening.

Also, stocking the pond for biological balance, avoiding green water, and enhancement of water gardens with ornamental fish will be discussed.

Thomas has been keeping water lilies in the family for three generations. He collects aquatic plants from all over the world and holds several patents on water lilies.

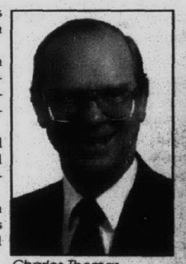

Charles Thomas

A popular speaker, he has received awards from the American Horticultural Society and many other organizations. Thomas is a member of the board of directors of the International Water Lily Society, and the Mail-order Association of Nurseries. Tetra, a leading manufacturer for tropical fish, is sponsoring Thomas.

His new book, "Taylor's Weekend Gardening Guide to Water Gardens" (Houghton Mifflin, $12.95), is hot off the press and will be available for purchase. The book takes the mystery away and is right on the button with advice. All you need to know is included.

Speakers

Other speakers are:

■ Timothy Boland – Hear about exciting new plants offered by the nursery trade that perform well in Michigan landscapes. Revisit old standbys that have stood the test of time. Plants for all types of garden situations will be discussed with a slide display and handouts.

■ Ann Cline – Learn the differences between the six Bearded Irises, Siberian and Japanese Irises (the most commonly grown in this area). Cline will explain the cultural requirements of plants and will divide a clump of Bearded Iris. Each attendee will receive a rhizome.

■ Laura Coit – The versatility of ornamental grasses and the natural beauty they bring to the home landscape will be discussed. Coit will offer advice on planting, maintaining and choosing grasses specifically for Michigan gardens. She will present a list of these dependable plants and illustrate combinations with other herbaceous perennials.



Delightful digs: *Knoll Cottage will be the site of activities for youngsters at "The Garden Collection at Meadow Brook Hall" (photo by Marty Figley).*

■ Marty Figley – This light-hearted program will focus on a birthday flower for each week. Learn about the lore and legends of many of these special plants, cultural tips and innovative ways to present the Birthday Flower.

■ Katy Looke – Proper division of existing perennials will make gardens more attractive and help ensure the health of the plants. Looke will demonstrate how to divide the most common perennials that have the potential to overrun the garden, and how to determine when a plant needs division; and give tips on making the division process easier, replanting, and ways to extend the bloom season.

■ Gary Twardowski – Learn about the various types of materials used in a residential landscape and the benefits of each, such as wallstone, pavers and retaining walls, which add a dramatic element to the landscape. Twardowski will also cover the design and installation process, followed by a question-and-answer period.

■ Frank VonKoss – Advice about which variety of roses grow well in this area for award-winning blooms, and how to select plants at the nursery, prune established plants and plant bare root and potted roses will be covered. Information will be given regarding fertilization, preventing diseases, disbudding, thumb pruning, removing wild growth and blind shoots, starting roses from cuttings and winter protection.

Speakers will present their programs in the Wilson Room; seating capacity is 60. The Observer & Eccentric Newspapers is sponsoring the speakers as well as the children's activities at Knoll Cottage.

Displays

Fourteen permanent gardens have been upgraded and surprises await the visitor. In addition, several theme gardens will be on display. The popular model trains will run in the Colorado Railroad Garden, and a Jumping Water Feature Garden will attract a crowd.

Visitors in the Music Garden will be enthralled as Alexander Zonjic and Friends play music from their "Neon" and "Passion" albums. Performances are 1-3 p.m. Sunday. This is a WQRS-sponsored event.

The latest in all kinds of products and garden accessories will be available in the marketplace. The English Country House Boutique will feature Victoria and Albert Museum reproductions.

More than 27 local artists, sponsored by members of the Creative Arts Council, will present a juried show. Garden art from internationally recognized Marshall Fredericks will again grace the grounds as will pieces from Pewabic Pottery.

Knoll Cottage will be the place for youngsters to have their faces painted, participate in a Beanie Babies Garden Treasure Hunt and create a garden-related craft.

There's more. The Rose Society, master gardeners, the Herb Society of America, Southern Michigan Unit, and other organizations will be on hand to answer your questions.

Nursery stock will be available for purchase throughout the show, and visitors will enjoy the on-site food and refreshments. Bring your cameras.

'Garden Collection' speaker schedule

FRIDAY, JUNE 13

"Happy Birthday Flowers," Marty Figley, 12:30-1:30 p.m.; "Iris - The Rainbow Flower," Ann Cline, 2-3 p.m.; "World of Old Garden Roses," Frank VonKoss, 3:30-4:30 p.m.; "Help, My Perennials Are Taking Over My Garden," Katy Looke, 5-6 p.m.

SATURDAY, JUNE 14

"Water Gardens," Charles Thomas, 11 a.m. to noon; "World of Old Garden Roses," Frank VonKoss, 12:30-1:30 p.m.; "Ornamental Grasses, Versatile Garden Perennials," Laura Coit, 2-3 p.m.; "Water Gardens," Charles Thomas, 3:30-4:30 p.m.; "Woody Plants for Today's Landscape," Tim Boland, 5-6 p.m.

SUNDAY, JUNE 15

"Water Gardens," Charles Thomas, 11 a.m. to noon; "Ornamental Grasses, Versatile Garden Perennials," Laura Coit, 12:30-1:30 p.m.; "Woody Plants for Today's Landscape," Tim Boland, 2-3 p.m.; "Hardscapes," Gary Twardowski, 3:30-4:30 p.m.

Boland, a Michigan State University graduate, is nursery manager/plant propagator for MSU's 26-acre woody plant production facility, in charge of propagating plants for the campus arboretum. He evaluates new plants for introduction to the arboretum. Boland holds a master's degree in botany and plant pathology.

Cline of Royal Rainbow Gardens and Just Crazy About boutique in Royal Oak, is past president of the Iris Club of Southeast Michigan and has been growing irises for many years. She is a certified iris judge for the American Iris Society and is past AIS Region VI assistant vice president.

Coit, a graduate of Cornell University, holds a bachelor of science degree in floriculture and ornamental horticulture. She designed and planted the DeLapa Perennial Garden at MSU in 1989.

Figley has been writing the Garden Spot column for this newspaper for 10 years. She is a member of the Herb Society of America, Cranbrook Gardens Auxiliary, the Hardy Plant Society and the Gardener's Guild. An advanced master gardener, she has studied horticulture at Oakland Community College.

Looke is a University of Minnesota Extension Service master gardener. She holds a bachelor of arts degree in communications from the College of St. Scholastica in Duluth and is a Duluth School District community educator of gardening. She is a volunteer with Courage Center, dedicated to making Duluth's city gardens accessible to those with disabilities. Twardowski is in charge of sales and design on residential and community properties for Superior Scape Inc. in Shelby Township. He has eight years experience. Twardowski received his education from OCC Landscape Technology.

VonKoss of Birmingham is a consulting rosarian emeritus of the American Rose Society and national chairman of the Old Garden Rose Committee of that organization in Shreveport, La. He is also a member of the Metropolitan Rose Society. VonKoss grows more than 700 roses in his home garden.

On the cover:
Water wonder: *A talk on the pleasures of water gardens is one of the features at Meadow Brook this weekend. Photo by Marty Figley.*

Make garden special showplace



MARTY FIGLEY

The nurseries are full of bedding plants waiting to be gobbled up and planted out in the gardens. Maybe it's time to try something new with these flowers.

It might be fun to create a smashing display of annuals using just one or two colors, which would really get the attention of the neighbors!

Perhaps you have a favorite color. Now is the time to use it in great quantity and share your passion with others. Massed plants with short stature would make the most impact.

If, for instance, your favorite color is blue or purple you could choose alyssum, viola, impatiens, ageratum, pansy, verbena, borage, petunia, etc.

You may prefer a yellow and white scheme and use viola, geranium, salvia and begonias, or your favorite color may be pink, so the choice could be nicotiana, vinca, petunia or begonia.

An orange garden would catch the attention of everyone with the bright hues of marigold, celosia, salvia and zinnia. Coral would be a more subtle scheme, but with a whole bed blooming in one color, the effect would be striking. Dianthus, geranium, petunia and zinnia are appropriate flowers.

What could be more traffic-stopping than a red valentine-shaped bed? Geranium, ornamental pepper, salvia, verbena, cockscomb, dianthus and zinnia would do the trick. A bed of coleus with their unusual colors would really be a show alone or combined with blooming plants.

An edging of white alyssum or another plant or the silver foliage of lamb's ears or silver mound would be perfect to draw the eye to the garden.

A complete bed of just one flower would be less difficult to manage. The choice is yours. Take your time as you stroll through the nursery and enjoy the experience and as you do, the ideas will begin to come to you.

The larger the bed, the more variety you can use. Smaller beds will be more attractive with fewer plants and shades of color.

The shape of the bed could be round, square, triangle, oval, etc. You might wish to grow the plants spilling out of a pot laid on its side, or use a wheelbarrow or other garden "prop."

It's important to prepare the bed well. Dig at least 12 inches down and fortify it with compost or good rich soil. Rake it smooth and have it ready when you arrive home from the nursery. This would be a good family project with Dad being the supervisor, in honor of Father's Day.

If you decide to create a one-color scheme garden, let me know via my voice mail.

After you complete your new garden, visit "The Garden Collection at Meadow Brook Hall," sponsored by the Metropolitan Detroit Landscape Association and Meadow Brook.

This landscape and garden show is at Meadow Brook Hall in Rochester. There will be lots to see and do 10 a.m. to 8 p.m. Friday-Saturday, June 13-14, and 10 a.m. to 6 p.m. Sunday, June 15.

If you haven't bought a gift for Father's Day, a new book, published by HarperPerennial, is a riot! I'm sure Dad and the whole family will get a chuckle or two.

It's touted as "the essential catalog for would-be gardeners" and the title is "SMYTH & HAWK'EM," by Tom Connor and Jim Downey.

And, Happy Father's Day to all you dads and prospective dads (we're anticipating the arrival of a new grandchild in late August).

Marty Figley is an advanced master gardener based in Birmingham. You can leave her a message by dialing (313) 953-2047 on a touch-tone phone, then her mailbox number, 1859.





a cushy sale

40%off* plus an extra cushy 10%off

Ahh, the classic seduction scene. Something cozy to relax in. Gorgeous style and build. And better yet, one sweet deal! Don't miss it. A cushy furniture sale ends June 21.

*Manufacturer's suggested retail.

upstairs downstairs
UNIQUE HOME FURNISHINGS
275 East Maple Road in Birmingham • 647-9711
Open 10 'til 5:30, 'til 8:00 on Monday and Thursday
Sunday from 1:00 to 5:00

Fa'ther: No textbook definition



LISA LUCKOW-HEALY

When I looked up the textbook definition of the word *father*, I came up with this: Father (fa'ther), *n.* 1. One who has begotten a child; a male parent.

Upon opening my coveted Roget's Super Thesaurus and leafing to *father*, I found: **father**, *n.* 1. MALE PARENT dad, daddy, papa, pappy, pop, pa, *old man, parent, sire, head of the household, protector, forefather, progenitor, forebear.*

With Father's Day approaching, I thought to myself, *What does being a father truly mean?*

I could speculate that it has a similar meaning as that of a mother. But in all fairness to the wonderful dads in this world, I decided I should go to the right sources for my answer.

I approached my husband, Brett, and said, "What does being a father mean to you?"

"My main desire as a father is to set a good example for our children as a mentor and a friend," Brett said.

"If they leave our nest with self-confidence, a sense of adventure, respect for others, and a positive attitude about life, I'll feel I have truly achieved something as a father.

"Being a father is truly satisfying. It means providing my children with the love and guidance that will enable them to spread their wings and make mistakes in order to grow and thrive. I try to seize each moment with the boys for what it represents.

"I can think of two perfect examples of what being a father means to me. When our 3-year-old came out on stage with his classmates during a recent school concert, he was so proud and confident.

"A few weeks later, at a Memorial Day parade, I watched our boys sitting curbside waving their American flags. Their eyes lit up as a policeman and a big fire truck passed by. Both experiences brought tears to my eyes."

Then I thought, *Does Daddy (my father) have the same sentiments?*

When I asked him the same question I asked Brett, my dad, Mike Luckow, replied, "My thoughts immediately gravitate to my father and my children – both parts being necessary in order to have the honor of being called 'Dad.'

"Father is synonymous with provider, anchor and rudder. It is about learning, then leading by example. As a cocky teenager, I remember thinking my father was quite hard on me. I didn't understand his discipline until I was a father.

"I am one-half of a team we refer to as parents. I become even further fulfilled by my grandchildren – thus a 'grand father.'"

Two unique perspectives. Hmmm. *I wonder what being a father means to the other dads in my family,* I thought.

Poppa, or Pop, as I've come to call my 86-year-old grandfather, is truly one-of-a-kind. Upon being posed the same question, he replied, "Being a father is a blessing from the good Lord. So many people abuse their children. It's unfortunate. I have the greatest satisfaction in the world of having a wonderful daughter.

"Growing up, I didn't have the same opportunities my child, grandchildren and even great-grandchildren have. Fatherhood means being able to see them enjoy those opportunities and successes."

"Being a father arouses many emotions over a period of time," said Frank Healy, my father-in-law in Universal City, Texas. "At birth, you are proud and very thankful, yet fearful of the

Please see **Healy,** page D11

CLASSIC INTERIORS FURNITURE

Grand Re-opening Sale

Visit our *NEW* 5,000 square foot HARDEN FURNITURE GALLERY

Saturday, June 14, 1997

Enjoy grand savings on HARDEN . . .

40%* off for 2 weeks only!

Make Your Purchase of $2500.00 or More and Classic Interiors Will Pay Your Sales Tax!

ENTRY FORM
Name
Address
City
Day Phone
Evening Phone
No purchase necessary
Drawing to be held 6-28-97 at 5pm

ALSO. . .
Register to win
$1000
towards your HARDEN purchase!
Visit our store for details

CLASSIC INTERIORS FURNITURE
20292 MIDDLEBELT, (S. of 8 Mile) • LIVONIA
(248) 474-6900

DESIGN SERVICE AVAILABLE

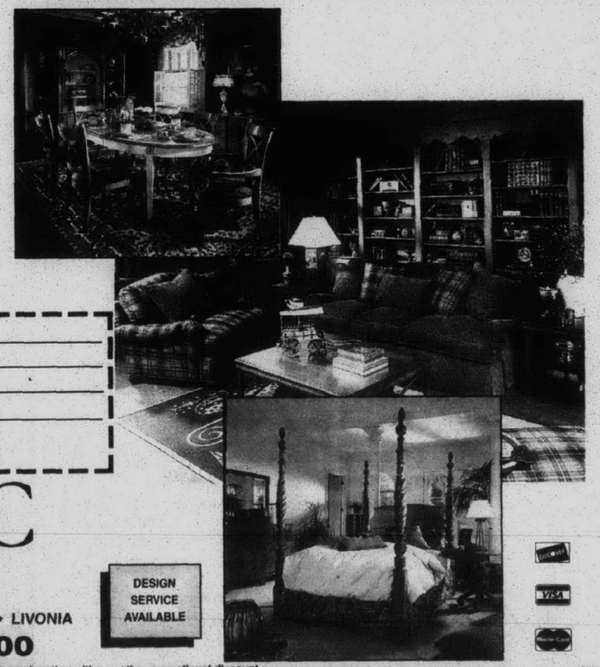

*All discounts are off manufacturers' suggested retail prices • All previous sales excluded • Offer not valid in conjunction with any other promotional discount.

Adopt-a-pet

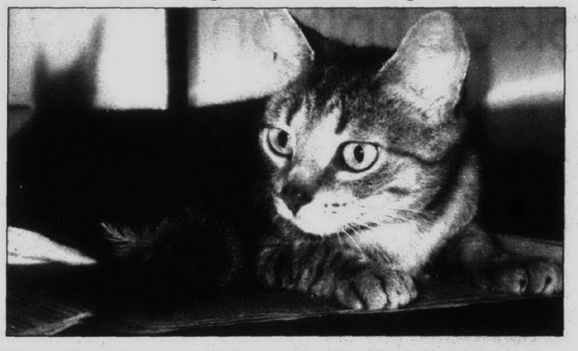

Silverbelle: *This very cool silver and white tiger striped 2-year-old has had a rough life. She spent her first two years searching the streets for food and looking for attention from everyone in her neighborhood. Silverbelle was rescued and brought to our Westland shelter where she has become a favorite. She loves to play. Silverbelle (No. WS008383) and other pets are available at the Michigan Humane Society Westland Shelter, 37255 Marquette, (313)721-7300 10 a.m. to 4:30 p.m. Saturday-Tuesday and noon to 8:30 p.m. Wednesday to Friday.*

Area florists featured in books

Party Blossoms has been recognized in a book, "The Perfect Wedding" by Maria Mcbride-Mellinger, recently published by Harper Collins.

The store, at 2338 Coolidge in Berkley, was also featured in the May issue of Florist magazine.

"The Perfect Wedding" tells you how to create the wedding of your dreams. Party Blossoms is the only recommended Michigan florist included.

"We are delighted to be included with other talented professionals," said co-owner and party designer Dale Morgan.

Florist magazine is a publication of the FTD Association, an international trade association of florists. Morgan and co-owner Norman Silk were asked to create designs reflecting the style of wedding bouquets that made them well known in the industry.

In an 11-page article written by Sallyann Roberts Moore, more than a dozen beautiful wedding bouquets were photographed.

Healy

from page D11

unknown, but grateful for the opportunity to challenge that unknown.

"There's not a father alive that does not swell with pride and fear when his child tries his or her first step, first tries to swim or ride a bike or drive a car or choose a mate with whom to share the future. Being a father is the most important thing that can happen to a man."

Ed Collignon, my father-in-law residing in Stuart, Fla., offered his perspective on what being a father means to him.

"Being a father means preparing your children for a happy, satisfying, successful life. I've tried to instill good work habits through example and tried to teach my children to respect others. By the same token, I tried to prepare them to be aggressive enough to survive the hardships we all must endure in life.

"Often a father tends to push too hard to have his children meet his expectations, so we need to know when to back off. I don't feel we should make our children dependent on us. They should be able to make mistakes without criticism but with understanding.

"Being a father is raising children that love and respect you, want to spend some quality time with you, and forgive you for some of the mistakes you made while raising them."

"Being a father means two things to me," said Dale O'Brien, my brother-in-law. "It's about responsibilities and rewards.

"The responsibilities include teaching, providing, and truly building a strong sense of family and of kindness in our children. The rewards are undeniably great because you have a chance to witness the growth, the triumphs and even the difficulties that are part of your children's lives."

In my quest to define what being a father truly means, I found that I had six completely different perspectives from six utterly wonderful fathers spanning three generations.

I learned that being a father means enabling your children to spread their wings and make mistakes in order to grow and thrive – having the honor of being called "Dad" – being able to enjoy your children's opportunities and successes – swelling with pride at your child's firsts – preparing your children for a happy, satisfying, successful life – and teaching, providing and truly building a strong sense of family.

Contrary to the popular, limited dictionary definition, *father* means many things to many dads, daddies, papas, pops and fathers. For all that fathers are and all that they do, we love them. Happy Father's Day.

How does your family spend quality time together? If you'd like to share your special ideas with other readers, leave Lisa Luckow-Healy a message from a touch-tone phone by calling (313) 953-2047, then her mailbox number, 1903.

Time for Sherwood's Super Summer Sale!

Up to 60% Off*

on Fine Designer Furniture • Accessories & Gifts

WALL ... TO ... WALL

Bernhardt • Emerson • Natuzzi • Dellarobbia

Ello • Thayer Coggin • Hickory White

Andrew Pearson • Precedent

In-Stock Only ... Immediate Delivery

*mfrs sugg retail

sherwood studios

6644 Orchard Lake Road at Maple

West Bloomfield • 248 855-1600

Mon-Thur-Fri 10-9 • Tue-Wed-Sat 10-6 • Sun 12-5

Internet: www.sherwoodstudiosinc.com

E-mail: SherwoodWB@AOL.com

VAL-TILE

4¼" Wall Tile

As low as 14¢ ea.

8" x 8" Ceramic Floor Tile

As low as 39¢ ea.

Marble Nero Marquina

Reg. $11.97 sq. ft.

Sale $6.59 sq. ft.

Bruno Scuro Marble

Reg. $10.99 sq. ft.

Sale $5.99 sq. ft.

Robbins

$4.79 sq. ft.

home and garden calendar

Send information about programs, classes, receptions and other events in Wayne and Oakland counties related to the home and garden to: Mary Klemic, At Home Editor, 805 E. Maple, Birmingham 48009; fax (810) 644-1314.

HOME

■ The Artfull Home, a fund-raiser for the Ann Arbor Art Center, will host a gala housewarming preview 6-8 p.m. Thursday, June 12, at 706 Dornoch Drive in the Polo Fields at Zeeb and Liberty in Ann Arbor. Attendees may meet and mingle with local and statewide artists, and sign individual tiles of a ceramic "guest book" that will be displayed at the art center. The event will also showcase Michigan wines and feature music by Ann Arbor musician Paul Vornhagen. Tickets are $35 per person. The Artfull Home will be open June 14-29, furnished and decorated with the works of more than 100 Michigan artists and artisans. Call the art center at (313) 994-8004.

■ A house and garden tour, sponsored by the Birmingham Republican Women's Club, will take place 10 a.m. to 4 p.m. Friday, June 13. Tickets are $8 donation and are available at Mills Pharmacy, 1740 W. Maple at Chesterfield in Birmingham; at Republican Headquarters, 725 S. Adams, Suite 14, in Birmingham; or from any club member. For more information, call (810) 646-5228, (810) 646-2009 or (313) 534-6724.

■ Miniature Makers' Workshop, 4515 N. Woodward in Royal Oak, offers a variety of classes. Sue Jaques of Farmington will teach a class on weaving a wicker chaise lounge Saturdays, June 14 and 21. Jeanne Everill of Clawson will teach a floral trellis class 1-3 p.m. Wednesday, June 18. Call (810) 549-0633.

■ An exhibit of "irresistibly inviting and reasonably functional" furniture by furniture artist Mitch Ryerson will run June 14 through July 12 at the Sybaris Gallery, 202 E. Third in Royal Oak. Opening reception with the artist 5-7 p.m. Saturday, June 14; he will be taking commission inquiries by appointment Saturday. Call (248) 544-3388.

■ Home and garden classes are featured at The Community House, 380 S. Bates in Birmingham. Among those scheduled this month are tips on home re-roofing Monday, June 16; and a two-session home selling workshop beginning Thursday, June 19. Call (248) 644-5832 for fees and other information.

■ The Do-It-Yourself Center, 3746 Cottontail Lane in Shelby Township, presents home decorating classes. Call (810) 739-6319. Scheduled sessions include "Bedroom Makeover" demonstration Tuesday, June 17; and "Classic Armless Chair" hands-on class Wednesday, June 18.

■ Guided tours of the Saarinen House at Cranbrook in Bloomfield Hills are available now through October. Call (248) 645-3323 for times, reservations and other information. The tour lasts approximately 90 minutes. Children under 7 cannot be accommodated easily. The ability to negotiate stairs is necessary. Cost – which includes admission to the Cranbrook Art Museum – is $6 for adults, $4 for seniors and full-time students. Private group tours available for $10 per person.

■ Adopt a homeless dog or cat 1-4 p.m. every Saturday at Trainers Academy, 30581 Stephenson Highway, south of 13 Mile and across from Home Quarters in Madison Heights. The event is sponsored by the non-profit Top Dog & Cat Rescue Group. Call (810) 680-1426.

GARDEN

■ Saguaro Rare Plant Nursery, 470 W. Five Mile in Whitmore Lake, offers a series of free talks 7 p.m. Thursdays through June 26 at the nursery. Call (313) 449-4237. "Exotic Tropical Flowering Plants" will be the topic June 12, when Saguaro Rare Plant Nursery owner Richard Tuttle introduces many different flowering plants that will enhance your deck or patio for the summer and grow indoors during the winter months. In the June 19 talk, "Alpine Trough Garden Construction," Saguaro construction manager Bruce Thompson will show how to make your own hypertuffa, a lightweight garden trough resembling stone to grow alpines and succulents.

■ MSU Tollgate Volunteer Gardeners will have a spring plant sale noon to 4 p.m. Saturday, June 14, at the MSU Tollgate Education Center, Meadowbrook and 12 Mile in Novi. Master gardeners will be on site to answer questions. Call (810) 347-3860, Ext. 212.

■ The Ann Arbor Branch of the Woman's National Farm and Garden Association will sponsor the seventh annual Garden Walk 10 a.m. to 4 p.m. Saturday, June 14. Severe weather date is Sunday, June 15. Five unusual gardens in Ann Arbor will be featured. Proceeds will benefit Therapeutic Horticultural Programs. Tickets are $8 per person. Call (313) 663-2339.

A & E Handyman Services

We do Anything and Everything

Carpentry • Drywall Repair

Electrical • Plumbing

Remodeling • And More!

NOW RECRUITING HANDYMEN

THINGS TO DO:

- Fix sticking door
- Kitchen faucet leaks
- Repair drywall
- Caulk tub
- Paint bedroom
- Replace porch light
- Remodel bathroom
- Finished basement

20% OFF WITH THIS AD

A & E Handyman Services

Fully Licensed & Insured

Serving All of Oakland County

1-800-819-9992

ANDERSEN

Tell Your Builder You Want Andersen...

Then Call Us!

For all the help you need.

Your Andersen Excellence℠ Dealer

QUALITY WINDOW CENTER

"THE ANDERSEN WINDOW EXPERTS"

3911 S. Rochester Rd. S. of M-59 ROCHESTER HILLS

24023 Ann Arbor Trail SW corner of Telegraph FARMINGTON HEIGHTS

(248) 853-0710 (313) 274-4144

Spend This Summer In Cool Comfort!

Central Air Conditioning

6 Months Same As Cash w/approved credit

Call Bryant to the rescue

bryant Heating & Cooling Systems

Model 561

- Quiet operation
- Compact styling
- Low cost cooling
- Professional installation

FREE Estimates

S & M HEATING SALES COMPANY

23262 Telegraph • Southfield, MI (810) 352-4656

We Service All Makes and Models

Service maintenance agreements very affordable. Complete 24 hours service company

We Will Not Be Undersold!

We carry UNUSUAL, UNIQUE & DIFFERENT Borders

Everything from APPLES to ZEBRAS!

and everything in between

SINGLE ROLL CLOSE-OUT MERCHANDISE 99¢ Limited Quantities

5-YARD BOLT OVERSTOCK BORDERS $1.49 Limited Quantities

Large Volume Discounts • Discounts to Builders/Commercial

Remaining Open Saturdays during the Summer for Your Convenience

OVER 600 BOOKS

COLBY'S BORDER & WALLPAPER & MORE

LIVONIA 36143 Plymouth Rd. at Levan in La Plaza (313) 762-7273 Hours: M&Th 10-8; T,W,F,Sat. 10-5

WESTLAND 2535 South Wayne Btwn. Michigan Ave. & Cherry Hill (313) 722-2932 Hours: M-F 10-5; Sat. 10-3

Sky's limit for exciting cloud photos



MONTE NAGLER

One subject that has always excited me that I've written about in the past is clouds. We've all found ourselves staring at a dramatic cloud pattern oblivious of our surroundings.

Clouds come in a variety of shapes, textures and colors. They can be huge and billowy or soft and wispy. They can be bold and dramatic and even frightening at times. Capturing them on film is exciting and will definitely enhance your photographs.

How to better photograph clouds? First, learn to really "see" them. Look for shapes and patterns as constantly changing cloud formations float across the sky.

See how clouds can become a colorful palette at an approaching sunset. Notice how a receding black storm cloud becomes a sensational backdrop for foreground objects being lit by the rays of an emerging sun.

Enjoy foggy and misty days as I do. Some of the very best mood-filled pictures are shot in this type of weather.

Once you "see" the clouds, how do you enhance your photographs of them? Begin with a good sense of composition by using a low-horizon line to accentuate the clouds and give your shot a feeling of spaciousness.

When shooting white, puffy clouds against a blue sky with color film, use a polarizer filter. Position yourself at a 45-degree angle to the sun and rotate your polarizer until you see maximum blue.

The result will be an impact-filled photograph showing the white clouds contrasted against a rich, deep blue sky.

At sunrise and sunset add spice to your cloud pictures by using colored filters such as orange or red. The results (use slide film) will be truly dramatic.

Black and white film "sees" white clouds and blue sky as identical tones and the clouds may become lost in the finished print. But filters in the yellow, orange and red values will achieve cloud/sky separation for you.

A yellow filter will give you normal cloud/sky separation. Orange produces more. And a red filter renders a blue sky almost black, producing very striking results.

Clouds seen from an airplane have a character all their own as they appear like a bed of fluffy cotton. Just set your camera at a fast shutter speed to eliminate the airplane's vibration and the shot is yours.

Do you get turned on by sunbeams bursting through a pattern of dramatic clouds? Underexpose slightly and you'll capture them on your film.

Here's another idea. Make a montage of slides of clouds with other images for an unusual look. Clouds superimposed over trees, a lighthouse or flying birds will result in vivid, striking photographs.

Monte Nagler is a fine art photographer based in Farmington Hills. You can leave him a message by dialing (313) 953-2047 on a touch-tone phone, then his mailbox number, 1873. His fax number is (810) 644-1314.

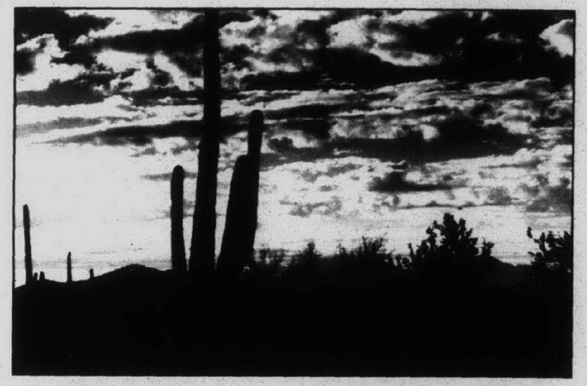

Send in the clouds: *It's the unusual and dramatic cloud patterns that give impact and strength to this Monte Nagler photograph. With the help of a red filter, it was taken near Tucson, Ariz.*

RETIRED CRAFTSMEN AND OTHER EXPERTS®
OFFER LOW-COST HOME REPAIRS & REMODELING
• Carpentry • Painting • Ceramic Tile
• Electrical • Dry Wall • Wallpaper
• Plumbing • Plastering • Handyman Jobs
Over 35,000 Satisfied Customers
Save $15.00 On Any Work Over $50.00 | Save $25.00 On Any Work Over $100.00 | Save $50.00 On Any Work Over $250.00 | GOOD FOR FREE SERVICE CALL
Not valid with any other offer. offer subject to change without notice
Fully Insured Work You Can Trust Guaranteed For 1 Year
FOR FREE INFORMATION CALL OUR HOTLINE:
Handyman CONNECTION™ 810-539-7760

AERO ❖ PACIFIC CUSTOM DRAPERIES
Our 46th Year
• Thousands of Decorator Fabrics
• Horizontal & Vertical Blinds
• Pleated Shades, Roller Shades
• Duettes • Silhouettes
• Vignette
Highest Quality Custom Made Draperies at the Most Competitive Prices in town
AERO DRAPERIES
TEL-EX PLAZA
25279 Telegraph, Southfield
(Just North of 10 Mile)
(810) 353-8000
OPEN MON. THRU SAT. 9:30 - 6 P.M.
• FREE IN-HOME DECORATOR •
PACIFIC DRAPERIES
GARDEN CITY TOWN CTR.
5908 Middlebelt
(Just North of Ford Road)
(313) 421-0000

"FATHER'S" BEST
$378.00
• Large Plush Cushion
• Solid Oak
• Long Ball Bearing Glide
• In Stock
*WITH THIS AD
WE SHIP ANYWHERE
FREE LAYAWAY
ROCKER & GLIDER SPECIALIST
ROCKER WORLD
36539 Gratiot (Just S. of 16 Mile) Mt. Clemens • 790-3065
3337 Auburn Rd. (1 Mile W. of Adams) Auburn Hills • 853-7440
21325 Telegraph (Just N. of 8 Mile) Southfield • 948-1060

High efficiency systems will pay off

Q: I have a 2000-square-foot ranch that was built in the 1950s. The basement is patially finished. We are looking at purchasing a new furnace and would also like to know about humidifiers, air conditioners and air filters. Could you help?

A: The ranch homes built in the 50s do not have the "tightness" that today's homes enjoy with their increased efficiency of insulation, windows, doors etc. While more expensive initially, the addition of a new high efficiency furnace (90 percent efficient of better) you can actually save money on fuel bills because the more thse furnaces run, the more cost effective they are to own. In addition, high efficiency furnaces operate quietly. When looking for a furnace be sure the furnace includes a lifetime warranty on the heat exchanger. As you look for an air conditioner, you will want to find one with an extended warranty on compressors (up to 10 years). Again I recommend a high efficiency air conditioner as it will pay for itself in three years. The only downside to the high efficiency air conditioner is the size of the unit. I would recommend Detroit Edison's interruptible service box. Following is an excerpt from a letter by Detroit Edison lat year.

"...We'd like to take a moment to talk about the energy-saving program you take advantage of each year – the Interruptible Space Conditioning program.

- You save about 25 percent over our standard rates.
- We only interrupt when the weather is extremely warm.
- When interruptions do occur, they are short – 10 minutes at a time, no more than 30 minutes in an hour.
- Since 1990, we have averaged only two interruptions per year.
- We typically don't interrup on weekends.
- You shouldn't notice a difference in your home's internal temperature.
- If the red light on your control unit is on, we're interrupting.

...Programs like this help us to lower our rates, in fact, we've been able to reduce rates to all customers in each of the last three years for a total of about 8 percent, even while inflation has gone up 10 percent."

There are two types of humidifers. The drum type has pads that need changed more than once each year and because there is a build up of spores, mold etc. they gather calcium and therefore do not hold water. I recommend flush-through, maintenance-free humidifiers. If you use city water you will need to change the pad every 3-4 years and well water once per year.

Electronic air cleaners are the best, especially the media type. The dirtier they become, the more efficient they are. Keep in mind that when purchasing high efficiency furnace or air conditioners,there are rebates available from some manufacturers and also utility companies.

Be sure to have your heating and cooling system cleaned and tuned annually.

Most contractors offer free in-home estimates and can give the homeowner their best options after seeing the job. Keep in mind, however, that the most common error a homeowner can make is making such a major purchase based on price alone!

Michael Levey, president, Air Master, Berkley, 810-399-1800.

For your home improvement questions or a copy of our roster book, call Gayle Walters, executive director of the NARI-Michigan Remodeling Association at 810-478-8215.

NARI MICHIGAN REMODELING ASSOCIATION

YOURS FREE
Our new 12-page full-color brochure
"DESIGNS & IDEAS FOR KITCHENS"
(A timeless edition of our cabinetry styles for kitchens, bathrooms, offices)
Call 1-800-277-9991 for your free copy
(Please call during Showroom hours: 9 to 6 daily; 9 to 4 Saturdays)
DeGiulio Industries
Cabinetmakers since 1969
15150 CENTURY DR., DEARBORN
(South of Michigan Ave., off Greenfield)
Save this ad for a free estimate to remodel your Kitchen, Bathroom, Office

65% OFF
List Prices for SHARMARK
Visit Our Showroom
Find out how affordable SOLID OAK and CHERRY CABINTERY is!
You'll be glad you didn't settle for less!
Kitchen TOP SHOP
31150 8 Mile Rd. • Farmington Hills
E. Merriman (Orchard Lake Rd.)
(248) 477-1515

MIDWEST CARPET BROKERS
• Wholesale Prices
• Quality Service
• Commercial & Residential
• Free Estimates
Philadelphia • Sutton • Cabin Craft • Evans & Black • Salem
33536 Five Mile • Livonia (313) 513-9167
(West of Farmington Road)
OPEN: Tues.-Fri. 11-6 • Sat. 12-5 • Sun. & Mon. by appt. only
WAREHOUSE LOCATION: 11871 Belden • Livonia (313) 421-5720

Come to the Factory & Design your own Opening. Let Us Make You An Educated Consumer.

A New Entrance Unit Can Make a Big Difference

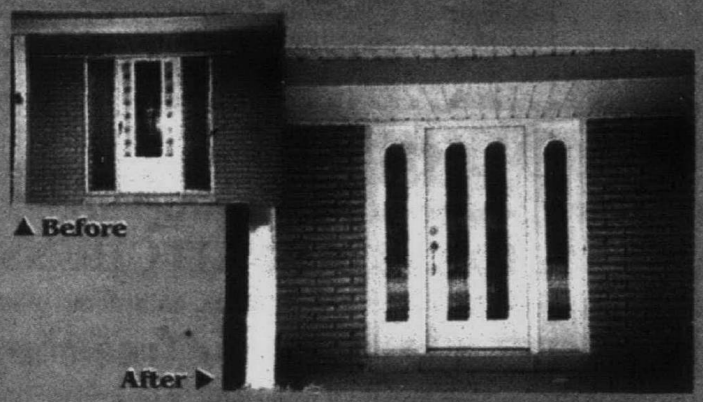

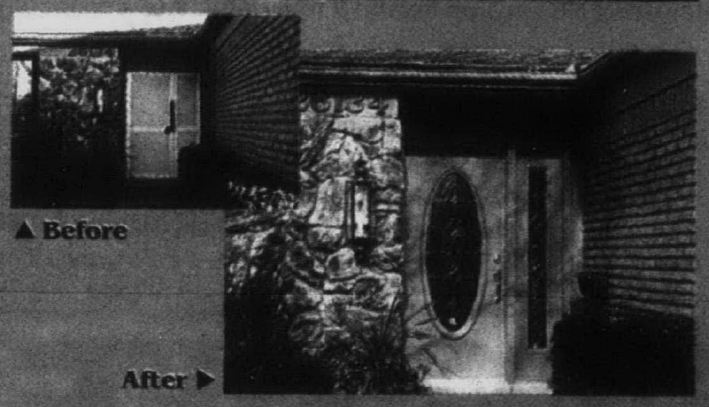

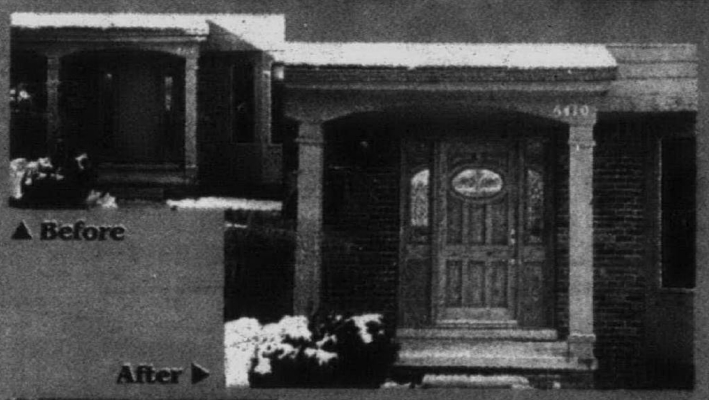



NEW EVENING HOURS
OPEN MON. & THURS.
8 A.M. - 9 P.M.

"A Name You Can Trust Since 1977"



EMPIRE
Doors and Windows

CALL TODAY FOR A **FREE** IN-HOME ESTIMATE ON NEW WINDOWS AND DOORS.

20th Anniversary SALE

EVERYTHING is on SALE!!

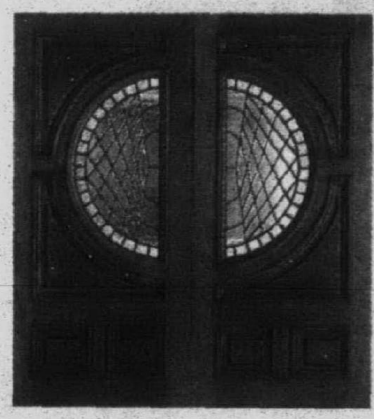

Come in and take advantage of our NEW HOURS:
Mon. & Thurs. 8-9;
Tues., Wed., Fri. 8-6; Sat. 8-4

Beautiful Mahogany, Cherry, Oak, Fiberglass or Steel Doors and Entrance Units... ...Factory Direct!

All Weather Protection - Always!

WEATHER SHIELD MFG., INC. MEDFORD, WIS.

#1

Authorized Dealer of Weather Shield Windows

Energy-efficient vinyl windows provide year-round performance



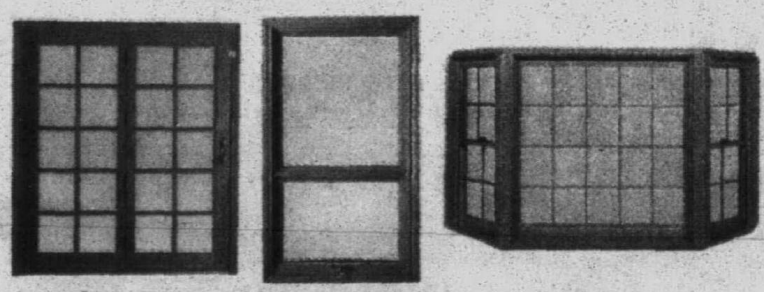

Beautiful Window Interiors Available in True Oak™ Cherry and Pine

The best way to buy house entry units and windows is to come to our showrooms and let us make you an educated consumer. Many styles to choose from.

We Participate BBB CARE A Customer Assistance Program of the Better Business Bureau

MAIN FACTORY SHOWROOM LOCATION

9125 Telegraph (Between W. Chicago & Joy Rd.) REDFORD

(313) 537-0900 **1-800-541-3667**

HOURS:
Mon.,Thurs. 8am-9pm
Tues., Wed., Fri. 8am-6pm
Saturday 8am-4pm

LM36870

THE WEEKEND

FRIDAY



Sandra Bullock and Jason Patric in "Speed 2: Cruise Control" the story about a cruise ship full of vacationers sent hurtling out of control by a computer mastermind. Opens today at metro Detroit movie theaters.

SATURDAY



David Podulka as Ron in William Borden's short comedy, "Muse," one of an evening of eight plays being performed during Heartlande Theatre's Company's festival of new plays at the Studio Theatre in Varner Hall, Oakland University, (810) 433-1233.

SUNDAY



Greenfield Village, Oakwood Boulevard at Village road in Dearborn, features over 60 years of vintage vehicles during "Motor Muster." See the parade of vintage wheels including cars, trucks, bikes and motorcycles. Call (313) 271-1620 for details.

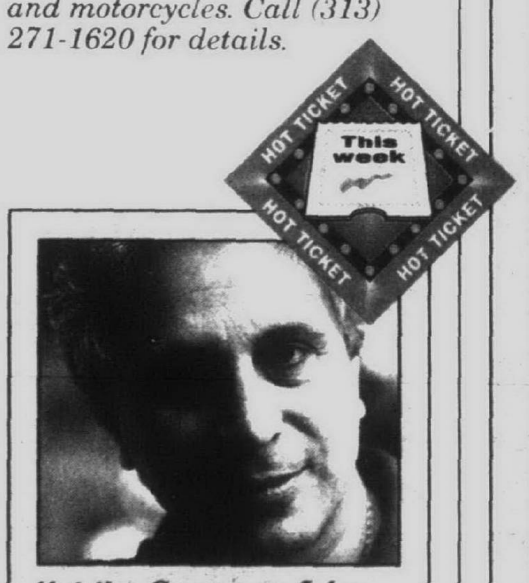

Hot tix: *Composer John Corigliano is one of the featured artists at the fourth annual Great Lakes Chamber Music Festival continuing through June 21 at Temple Beth El, St. Hugo of the Hills and Kirk in the Hills, (810) 362-6171 or (810) 645-6666.*



PHOTO BY CHARLES PETERSON

Rockin' blues: *Soulful Thornetta Davis (above) performs Saturday evening at the Frog Island Festival in Ypsilanti. Following Davis will be Chicago blues legend Son Seals. The two-day jazz-blues celebration runs Friday-Saturday, June 20-21 at Frog Island in Ypsilanti. (Below) Charlie Gabriel's New Orleans Jazz Band opens the Frog Island Festival on Friday. Gabriel is one of several local jazz-blues performers in the 16th annual music celebration.*

THAT croaking YOU HEAR IS THE SOUND OF THE blues

- **What:** Frog Island Music Festival
- **When:** 5 p.m. Friday, June 20; 11:30 a.m. Saturday, June 21
- **Where:** Frog Island Park along the Huron River in Ypsilanti's historic Depot Town district, intersection of Huron and Cross streets.
- **Tickets:** $15 per day in advance; $18 per day at the gate; $25, non-transferable two-day pass available in advance. (810) 645-6666/(313) 763-8587.

MUSIC LINEUP:

Friday, June 20 – New Orleans Night

- **5:30 p.m.:** Charlie Gabriel's New Orleans Jazz Band
- **7 p.m.:** Rosie Ledet' (zydeco)
- **8:45 p.m.:** The Dirty Dozen (rhythm & blues, modern bob)
- **10:30 p.m.:** Chubby Carrier and the Bayou Swamp Band (accordionist)

Saturday, June 21

- **Noon:** Pamela Wise & The Latin Jazz All-Stars (blend of Latin music and Motor City bebop)
- **1:15 p.m.:** Benson, Bonnier & Brokensha (Detroit jazz legends)
- **2:45 p.m.:** Phil Lasley & Fire
- **4:15 p.m.:** Danilo Perez (Panamanian influenced jazz)

"A ROCKIN' BLUES PARTY"

- **6 p.m.:** Women of Blue Chicago (three female blues singers from Chicago)
- **7:45 p.m.:** Johnnie Bassett & His Big Band (*rare appearance of* swing band)
- **9:15 p.m.:** The Sharecroppers of Soul with Thornetta Davis (one of Detroit's favorite blues singers accompanied by one of the area's most popular blues band)
- **10:45 p.m.:** Son Seals (bluesy guitar licks with roaring vocals)

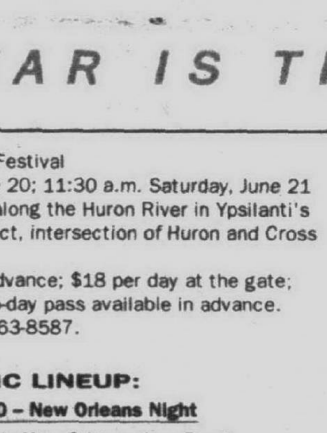

BY FRANK PROVENZANO
STAFF WRITER

What was once a destination spot of local lore has grown into a hip and hospitable music gathering known as the Frog Island Festival. Now in its 16th year, the only excuse for jazz and blues buffs not to head to the Huron River banks during the third weekend of June is bad weather – and a bad memory.

Some suggest that in the early 1980s the festival established a new southeastern Michigan legend, replacing the somewhat bawdy references to Frog Island, which were cited in often-told alibis by fabricating locals.

With a name like Frog Island, you'd expect to hear endless bellowing and see plenty of leaping amphibians. But apparently, the only croaking, according to legend, was from husbands who'd come stumbling home long after midnight clinging to a flimsy excuse about hunting frogs down on the Huron River.

The name of the island – and probably a few marriages – belong to history. The music festival, however, continues to evolve, traditionally attracting modest crowds of 3,000 per day. Perhaps it is small by major music festival standards where upward to 100 acts perform. But many have remained loyal to the charm of the homespun Frog Island festival.

Under the direction of Jim Dulzo, artistic director and founder of the festival, the two-day celebration is considered one of the most intimate, open-to-the-public outdoor parties in metro Detroit. Dulzo is also executive director of the Montreaux-Detroit Jazz Festival, held annually over Labor Day weekend in downtown Detroit's Hart Plaza.

From the beginning, the festival has remained true to

Please see FESTIVAL E2

Authors detect murder, mystery and mayhem

BY VICTORIA DIAZ
SPECIAL WRITER

The game will be afoot Monday evening, June 16, as Farmington's Murder, Mystery & Mayhem bookstore plays host to eleven popular mystery writers, all with special Michigan connections. From 6:30 to 8 p.m., the group will be on hand to sign books and meet readers at the store in Drakeshire Plaza, 35167 Grand River in Farmington.



■ Scheduled to round out the bill is Farmington Hills mystery writer-in-residence Shirley Schenkel (a.k.a. S.E. Schenkel), autographing her debut novel "In Blacker Moments."

Among those slated for the event are Susan Holtzer, creator of the popular Anneke Haagen mystery series set in Ann Arbor; veteran area novelist William X. Kienzle ("The Rosary Murders," "The Man Who Loved God"); and Willetta Heising, Dearborn publisher/creator of the definitive mystery guides, "Detecting Women" and "Detecting Women 2."

Longtime Whitmore Lake scribe Loren Estleman will also make an appearance to sign copies of his new, highly-acclaimed "Never Street" along with prize-winning Montrose author Doug Allyn ("Black Water") and area novelist Lev Raphael ("Let's Get Criminal").

In addition, readers can meet Ann Arbor's Lee Meadows, author of "Silent Conspiracy"; Dexter architect/author, Tom Grace ("Spyder Web"); University of Michigan alum Jerry Prescott ("Deadly Sweet in Ann Arbor"), and Grand Rapids journalist/author, Chris Meehan, who will be signing the newly-published "Murder on the Grand."

Scheduled to round out the bill is Farmington Hills mystery writer-in-residence Shirley Schenkel (a.k.a. S.E. Schenkel), autographing her debut novel "In Blacker Moments." Set in the fictional Michigan community of Tanlgewood, the whodunit features retired husband and wife sleuthing team Ray and Kate Fredrick. For her next book, Schenkel says she's featuring a new sleuth and will be setting her story again in Michigan around a missing person's case. Publication date is not yet known.

Assistant store manager Suzze Tiernan said plans for the bookstore event have been in the works for around six months now, starting with a hopeful E-mail request she sent to Holtzer about setting up a book signing next time the San Francisco author was in Detroit.

After receiving an affirmative answer for a mid-June date Tiernan said, "the idea just really snowballed." Authors Meadows and Grace each published new mysteries. Readers began to suggest other Michigan writers who might participate. Mystery maven Heising provided still other contacts and special advice. And all resulted in what the bookstore is calling "Michigan Mystery Author Spectacular."

Special refreshments will be served at the event, said Tiernan, and readers who come in and visit with all the authors will get an opportunity to enter a drawing and win prizes of particular interest to whodunit fans.

Murder, Mystery & Mayhem will offer its usual 20 percent discount on every hardcover mystery purchased. For more information, call (248) 471-7210.

COMEDY

Everything is fair game for Second City comics

The Second City's "Send in the Clones"

- **When:** 8 p.m. Wednesdays through Sundays with additional shows at 10:30 p.m. Fridays and Saturdays. The cast performs a free improvisational comedy set after every performance on Sundays, Wednesdays and Thursdays, and after the late shows on Fridays and Saturdays through the summer.
- **Where:** 2301 Woodward Ave., Detroit.
- **Tickets:** $8 on Wednesdays through August, $14 on Thursdays, $17.50 on Fridays, $19.50 on Saturdays, and $12 on Sundays.
- **Information:** (313) 965-2222.

BY CHRISTINA FUOCO
STAFF WRITER

Gov. John Engler's treatment of the elderly, racial harmony, Beanie Babies, Detroit's infamous potholes and its reputation as a ghost town are fair play in The Second City's 10th revue "Send in the Clones."

"There's nothing funny when you watch the news," the seven-member cast sings in the opening number mentioning cloning, and Michael Kennedy's affair with his babysitter.

The fast-paced, two-hour show is a sometimes hilarious look at how people of every race, gender and size are mistreated by the public.

Joshua Funk plays "Counselor Funk," a psychotic high school counselor who berates his Beanie Babies for playing with each other. "Lawrence," played by newcomer Larry Campbell, comes into Funk's office depressed because he can't get a date for the prom.

Counselor Funk tells him, "You're desperate because you're a loser."

"Lawrence" is also bothered because his "fellow" African-American students are mad at him to messing up lyrics to a song by deceased rapper Tupac Shakur. "Lawrence" believes he is black because his adoptive parents (newcomers Brandon Johnson and Catherine Worth) are African-American.

Another student, "Janet," played by Margaret Exner who stands out in each skit in which she appears, is

Please see COMICS E2

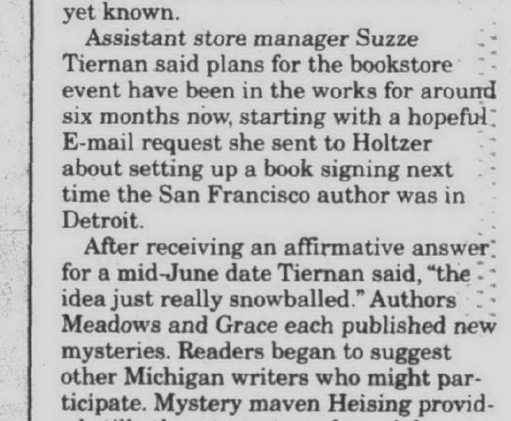

New show: *Mayor Dennis Archer (Brandon Johnson) and Councilwoman Shuunberg (Margaret Exner) auction off dilapidated properties to rich folks in The Second City's 10th revue "Send in the Clones."*

Southfield filmmaker makes drama of homeless

BY JOHN MONAGHAN
SPECIAL WRITER

How many people does it take to shoot a feature film?If you're Southfield filmmaker Jonathan Rosenbaum, the answer is only three: a guy to push a dolly and set up lights, someone to hold a mic, and of course, the man behind the camera.

"When you're making a film for essentially nothing, it's difficult to get people to make the same kind of commit you're prepared to. You learn to work pretty much by yourself," says the 23-year-old director. His 16-millimeter feature "Storming Home" premieres Saturday, June 14, at 4:30 p.m. in a free screening at the Michigan Theatre in Ann Arbor. Rosenbaum has been working on the project ever since he graduated from the University of Michigan film program in 1995.

"Storming Home" is about a group of homeless people who band together, save their earnings in a massive underground vault, and essentially gain control of the city.

"It's a dark satire of how materialistic our society is," says the director. "I thought the best way to convey this is through people who don't have anything, the homeless.

"In the movie, the mayor and his head of city security decide to answer the homeless threat with violence. The real villain of the movie, however, is a greedy city treasurer who understands the power that this group can potentially wield. For the lead homeless character, he employed Stoney Burke, whose green-painted hair, preaching in the Diag, and public access cable show have made him something of an Ann Arbor fixture. Other cast and crew members were comprised of fellow film students and friends. Rick Sherline of West Bloomfield, a regular in local films, plays "Hobo No. 3" while Tim Lovelace, from Farmington Hills, plays one of the rich guys. West Bloomfield's Ray Uturnatchitte helped on the crew. Rosenbaum has been preparing to make movies since he was a kid.

"I've always had a big imagination. I liked to be creative," he says. "At six I drew comic books and tried to sell them to my parents. I'd play with action figures for hours, Luke Skywalker versus Batman – kid stuff, but in a way I was blocking and working with actors even though they were little plastic figures. Not surprisingly, he gravitated toward TV production when he got to Southfield Lathrup High School.

"I started really getting excited about making something out of nothing," he remembers.

Rosenbaum got the idea for "Storming Home" when he was still a student in Ann Arbor and would meet homeless people on the streets.

"It was kind of frightening," he says. "They'd look like you, they'd look like me. I'd ask 'why are you homeless?' They'd say, 'My whole family died in a plane crash' or 'I lost my job,' or 'I got disabled.' There's any number of ways that it can happen."

"Storming Home" was shot primarily in Ann Arbor, though bits also took place in Southfield, including a local Farmer Jack.

Overall he considers the Detroit area an excellent place to shoot a low-budget film.

"I took a camera and tripod to the CMI Health and Tennis Club on Southfield," he says. "I needed a shot of an aerobics room and they couldn't have been more helpful. They think it's cool that you're shooting a movie. In Los Angeles, you can't even step out of a car without a shooting permit."

Though he is reluctant to talk about his budget, Rosenbaum notes that he was given access to camera and sound recording equipment from the University of Michigan. He contracted with the Detroit Filmmakers Coalition to use their editing facilities.Why film instead of video?

"Video is so fast food," he says. "If you don't like it, you can reshoot it and do 100 takes. It looks kind of cheap. With film, if you screw up it's gonna mean expense. It forces you to be very careful how you do it each time."

Rosenbaum not only wrote and directed "Storming Home." He also shares co-composer credits with friends John Hobart and Rod Sanchez. "There are all kinds of music in the score, but mostly it has a very cartoony, unrealistic feel," he says. For the director, making a feature film has been an invaluable learning experience. "I wrote the script with the intent of facing every concievable filmmaking situation, except for explosions," he says. "I learned to work with extras, how to build sets, work on locations, work with animals, even about computer imaging. At this point, I feel like I can tackle anything."

Festival *from page E1*

its original intent, said Dulzo. "We saw it as a way to bring people together," he said. "Music is a healing force." Floating antidotes coming from beneath the large tent along the Huron River banks resonate with the sounds of jazz, blues, cajun zydeco, and rhythm and blues.

"We think of ourselves as a big neighborhood picnic," said Dulzo, a former music columnist for *The Detroit News* and past music director at WEMU. "We don't book a lot of real big names, but the absolute best available."

Since 1988, the festival has been a collaboration between the Ark, a nonprofit producing organization, and Eastern Michigan's WEMU-FM, the region's only all-jazz radio station. Until nine years ago when it became a cosponsor, the Ark had exclusively produced folk, ethnic and other traditional music in the Ann Arbor area.

Headlining the 12-band lineup is Chicago blues great Son Seals, New Orleans brass band The Dirty Dozen, rising zydeco star Chubby Carrier and the Bayou Swamp Band. The straight-ahead, yet highly danceable jazz of Danilo Perez from Panama is prelude for Saturday evening's "rocking blues party" of local and Chicago blues artists.

Dulzo compares Perez's relative unknown status to that of Wynton Marsalis before he broke out. Unlike Marsalis, Perez's music is much less formal. A recent CD release, "PanaMonk," is a Thelonius Monk-inspired album with a distinctive Panamanian/Latin flair. "We expect Perez to have instant appeal," said Dulzo.

Half of the 12 headline acts are from the metro area, including clarinet-playing Charlie Gabriel, sax-man George Benson, pianist Bess Bonnier, vibraphonist Jack Brokensha, the explosive quintet Phil Lasley & Fire and the popular Blues Insurgents. A rare appearance by Johnnie Bassett and His Big Band is one of the surprises in Saturday's lineup.

In a trip back to her blues roots during Saturday evening, the soulful Thornetta Davis will accompany The Sharecroppers of Soul in what promises to inspire the type of low-swinging, get-down blues that'll induce plenty of painful croaking. Legends beware.

For those who haven't traveled to Chicago lately, several blues masters have leapt east to Motown. Women of Blue Chicago, a revue of three of the hottest blues women who would spit in the eye of Muddy Waters, and defy the ghost of Robert Johnson.

The catharsis of bluesy misery and roaring improvisation culminates in the festival's final performer, Son Seal, who'll like bring audiences to their feet in a collective southside Chicago shuffle.

"You're never really sure what will happen up there on stage," said Dulzo. "When musicians are at their best, there's a playfulness in the broadest sense."

Detroit is not just a 'starter kit'

BACKSTAGE PASS



ANN DELISI

One of the big complaints from and about Detroit's artistic communities is that we're a "Starter's Kit" market: build the beginnings of a career, achieve some local success, then leave. To really hit the big time, you've got to make the jump to New York or Los Angeles or at the very least go to a secondary market to develop. Geez, if that makes Chicago "The Second City," where on the list do we Detroiters fall?

Our occasional, obsequious grabs at the coattails of fame simply serve to underscore a vaguely pathetic cultural envy. A mixture of intrigue and self-loathing surface when the local media "claim" certain stars whose often peripatetic upbringings routed them through the Metro area at some time during their formative years – Lily Tomlin, Robin Williams, Tim Allen. Right. When was the last time Robin Williams even violated Detroit's air space? But this frustrating picture of a bicoastal cultural oligopoly oversimplifies things.

If artists eventually have to go to one of the coasts in order to score really big money, who can blame them for going? Detroit simply doesn't have a marketing apparatus for artists on par with New York or L.A. Not much of an insult there – neither do great cities like Chicago, San Francisco and Boston. Each city has its own fame, history and regional economy. Detroit's relies heavily on building automobiles. L.A.'s regional economy centers almost solely on show business, which may make it a natural place for professional artists to go make some money, but at least in Detroit every waiter isn't "really hoping to direct."

The picture of the artist shaking the dust of our tiny burg from his or her sandals and never looking back never was entirely accurate. Tim Allen still maintains a home in suburban Detroit. Aretha Franklin raised her family here. Jeff Daniels' passion is the theater he founded in his hometown, The Purple Rose in Chelsea.

And as Detroit continues its artistic and cultural renaissance, the image of the prodigal artist becomes more distant. Many local artists are achieving national – even international – recognition from right here in Detroit. And many whose careers have taken them coastal are intrigued enough by our city's resurgence to make frequent forays home, and not just to see family; they're here to work. This week on Channel 56's "Backstage Pass," we'll see examples of both.

Tonight's show investigates Detroit Techno from two angles: Of course, we'll hear the music itself with a live performance from Detroit Techno artist Alan Oldham, aka DJ T-1000. But we'll also see art that this music's culture has spawned.

Not since Motown has a uniquely Detroit musical form created the kind of international identity for our city as Techno is doing today. In just one example of the worldwide importance and fame of Detroit Techno, at the recent Tribal Gathering at the Luton Hoo Estate in Bedfordshire, England, nine tents were erected to represent a worldwide roster of "tribes" from every continent. Each tent bore a title: Planet Earth, Amazon, TransAtlantic, Tropic, Arctic, Sahara, Pacific, Equator, and yes, Detroit. The Detroit tent's full title was "Detroit Techno: Hard Music for a Hard City." Certainly, the European dance scene dominated by this musical form created by Detroit's youth culture.

In an example of an artist being drawn home to Detroit from success in New York, the Heartlande Theatre Company welcomes guest playwright Milan Stitt. A Michigan native, Stitt was nominated for a Pulitzer Prize for his play "The Runner Stumbles," taught playwriting at Yale School of Drama and served as the director of the Circle Rep School of Theatre in New York, where he now resides. He returns to Michigan to work with Heartlande on "Playscape '97," a festival of 10 plays in nine days at the Oakland University Campus in Rochester. They'll produce his short work, "Labor Day," and he'll deliver a lecture and moderate audience talkbacks. We'll hear the inside scoop with Jan Radcliff, the executive director of the Heartlande Theater Company.

We'll also explore the current exhibition at Cranbrook, "Location to be Announced: A Sample of Club Culture Design," which ties in nicely with our look at Techno. Cranbrook's curator of education, our own David Rau, will introduce us to the ephemeral art created for rave fliers. And, rounding out the show, bluesman Peter "Madcat" Ruth will perform in the Channel 56 studio to promote the Ann ArbHor Summer Festival. That's tonight on "Backstage Pass," at 7:30 p.m., rebroadcast Friday at 11:30 p.m. on Detroit Public Television. It's another packed show. Now get out there!

Comics *from page E1*

despondent because she is pregnant. Funk tells her she has three options – have the baby and then kill herself, have the baby and kill herself and it, or have the baby and let it live long enough to kill itself. Choice three, counselor Funk said, will keep him in business longer.

Toward the end of the show, a suicidal "Counselor Funk" finds peace after an encounter with a student (Johnson) molested by his mother.

"Lawrence's" parents tell him of his heritage and offer to teach him about his background by taking him to the "White Trash Museum." In an animatronic exhibit similar to Walt Disney World's Country Bear Jamboree, veteran cast members Exner, Grant Krause and Funk play a white trash mother, father, and son (respectively) who live in a dilapidated home, build drug paraphernalia out of car parts, trick out their sports cars, and disrespect each other.

His parents didn't tell him about his heritage earlier, because, "We didn't want you to be ashamed."

In celebration of his familial history, Lawrence belts out AC/DC and Whitesnake songs.

Nothing is sacred with Cappuccino Journey, an acoustic folk duo of a spaced-out tambourine player (Krause) and a pretentious singer/guitarist (Funk). Heaven's Gate, Detroit's infamous potholes and the possibility that Bob Dole and Janet Reno are clones were victims of the duo's comments. Funk attacked the irony that Detroit is the Motor City and we can't even fix our potholes.

Improv segments – one of which features cast members as Placido Domingo, Luciano Pavarotti, and Jose Carreras in the funniest segment of the night – prove to be the highlights of the evening.

Mayor Dennis Archer (Johnson) and Councilwoman Shuunberg (Exner) auction off various properties – a ramshackled abandoned house, the now torn-down burlesque club on Woodward Avenue north of Second City, and a piece of property filled with garbage – to people who had the best reason to need it.

Some of the skits toe the line of tastefulness but it's that edge that makes "Send in the Clones" one of the hot events for this summer.

GUN AND KNIFE SHOW
BUY TRADE SELL
JUNE 13-14-15
FRI 10-9 • SAT 9-9 • SUN 9-6
SUPER DEALS ON AMMO!
Handguns • Rifles • Ammo • Safes • Shotguns • Knives
Military Surplus • Hunting Supplies • Plus Much More!
Friday Is Set-Up Day. Come Early For Your Best Deals!
Not All Dealers Participate On Fridays.
NEXT WEEK: SPORTS CARD SHOW
JUNE 20-21-22
Gibraltar TRADE CENTER, INC.
I-75 & EUREKA RD. (EXIT 36) TAYLOR • 313-287-2000
FREE FRIDAY ADMISSION TO THE TRADE CENTER
With This Coupon
FRIDAY, JUNE 13TH ONLY OE

NEW SHOW
Send in the CLONES!
313.965.2222
Shows:
WEDNESDAY thru SUNDAY
The Second City
presented by BUD LIGHT
LIVE COMEDY THEATRE • NEXT TO THE FOX THEATRE

WENTWORTH GALLERY
Presents
RENOWNED ARTIST
DAVID SCHLUSS
at an opening of an exhibition of his new works, originals and limited edition serigraphs including his premier hardcover book
Saturday, June 14th, 2-6pm
Special Offer on Day of Show
Somerset Collection
TROY
(810) 816-8372
Don't miss this exciting event!
Up to 12 months interest free financing*
*With approved credit on a Wentworth charge account.

MITCH HOUSEY'S
Open 11 A.M.
Businessmen's Lunches FROM $5.95
DINNERS from $6.95
FASHION SHOW Thursday Starting at Noon
PRIME RIB DINNER $11.95
Includes: Salad, Potato, Vegetable and Hot Bread
OPEN SUNDAY AT 4:00 P.M.
NOW APPEARING...LIVE
THE SHOWCASEMEN
WEDNESDAY through SATURDAY
COCKTAIL HOUR
MON. through FRI. 4-7 P.M. DAILY
BANQUET FACILITIES AVAILABLE
EVERY MONDAY – 8:00 P.M.
BILLY MARR GROUP / Pamela Smith, Vocalist
28500 Schoolcraft • Opposite Edbrooke DRC • Livonia
525-5520 OPEN DAILY MON.-SAT. at 11:00 A.M.

Mr. Z's STEAK HOUSE 537-5600
27331 Five Mile Rd. (Corner of Inkster)
THEY ARE BACK!
THE POPULAR
ART OF FACT
APPEARING WED., THUR., FRI. & SAT.

Lobster Night
Every Tuesday
One Pound Lobster
Corn on the Cob
Potato
$10.95
JOE MUER'S GRILL
30855 Southfield Road
Southfield
810-644-5330
JOE MUER SEAFOOD
2000 Gratiot Avenue
Detroit
313-567-1088

Gou

BY HUGH GALL
STAFF WRITER

The main at
"Man of La M
at Detroit's F
robust Robert
The musical
rich baritone
stronger and
an actor's purp
"Man of La
but not great
(music by Mit
Joe Darion) t
Spanish flour
Broadway sty
success. It has
songs "I
"Dulcinea," ar
Quest (The Im
The Dale V
condenses Cer
"Don Quixote
play within a
temporaily im
ting the Inquis
to defend him
prisoners. He
the idealistic
mill slaying n
desperately
chivalry to a
That theme wa
the 1960s wh
opened.
Goulet is ex
strong if world
and the eccen
voice is still

Produ

West Bloomf
Doll is portr
Eastern Mich
Theatre's prod
Park Zoo" 8
Friday and Sa
13, 14 in Sp
Ticket prices
$12 and may b
ing the box o
1221.
Having att
High School
College in Liv
actively purs
Eastern. Som
roles include L
Lanford," Ki
"Cabaret"
"Christmas Ca
Award-win
Richard Stran
Florek of tel
Under Fire" w
their alma ma
comedy "Linco
production
Midwest prem
play which wa
for the New Pl
Geva Theatre
will be the thi
to play the Sp
Eastern Mich

THEATER

Goulet in top form as 'Man of La Mancha'

BY HUGH GALLAGHER
STAFF WRITER

The main attraction of the new "Man of La Mancha" production at Detroit's Fisher Theater is a robust Robert Goulet.

The musical comedy veteran's rich baritone has never been stronger and yet he bends it to an actor's purpose.

"Man of La Mancha" is a good but not great musical. The score (music by Mitch Leigh, lyrics by Joe Darion) tries to incorporate Spanish flourishes into a basic Broadway style with only some success. It has only three notable songs "I Don Quixote," "Dulcinea," and, of course, "The Quest (The Impossible Dream)."

The Dale Wasserman book condenses Cervantes' huge novel "Don Quixote" by wrapping a play within a play. Cervantes is temporaily imprisoned by upsetting the Inquisition and is forced to defend himself by the other prisoners. He does so by telling the idealistic story of the windmill slaying mad "knight," who desperately wants to return chivalry to a dangerous world. That theme was quite popular in the 1960s when the play first opened.

Goulet is excellent both as the strong if world weary Cervantes and the eccentric Quixote. His voice is still strong. But he is willing to forsake musicality for drama, as he does in an interesting, perfectly enunciated reading of "The Impossible Dream." He puts the emphasis on the words but finally lets his voice soar on the final rising notes. It is highly effective. Goulet also shows himself to be a much better actor than those who have seen him play variations on himself on numerous television shows. He fully understands this character and richly fills in the blanks in Wasserman's script.

Darryl Ferrer is an appealing Sancho Panza, funny but also clearly the reasonable half of the dynamic duo. Ferrer does well with "I Like Him," a weak song that tries to explain their relationship.

Susan Hoffman seems almost too hard as Aldonza, the object of Quixote's idealistic love, his Dulcinea. But she has a strong voice and presence.

Other good performances include Chev Rodgers as Pedro, Ian Sullivan as Dr. Carrasco, Jack Dabdoub as the Innkeeper and David Wasson as the addled Padre.

But there are many things that work against these performances in this production. Except for a piano and on-stage guitar, the music is prerecorded and sounds flat.

Also flat is the choreography. The major "dance" piece is actually a stylized rape that seems stiff and awkward. Much of the dancing is overly stylized, seeming to draw on the flamenco style without every achieving the fire that characterizes that dance form.

The setting is a dungeon and a retractable stairway is the dominant feature. It is fine except when the play is supposed to move inside Cervantes mind, where a little more light would give contrast to the prison. The final confrontation with the mirrored knight, however, still has some magic.

And, best of all, Robert Goulet has more than enough magic to make this an enjoyable theater experience.

What: Man of La Mancha, starring Robert Goulet
Where: The Fisher Theatre, Fisher Building in the New Center Area, Detroit
When: Through June 22. Times, 8 p.m. Tuesday-Thursday; 7:30 p.m. Sunday; 2 p.m. Saturday-Sunday
Tickets: $22-$58; (810)645-6666/(313)871-1122.

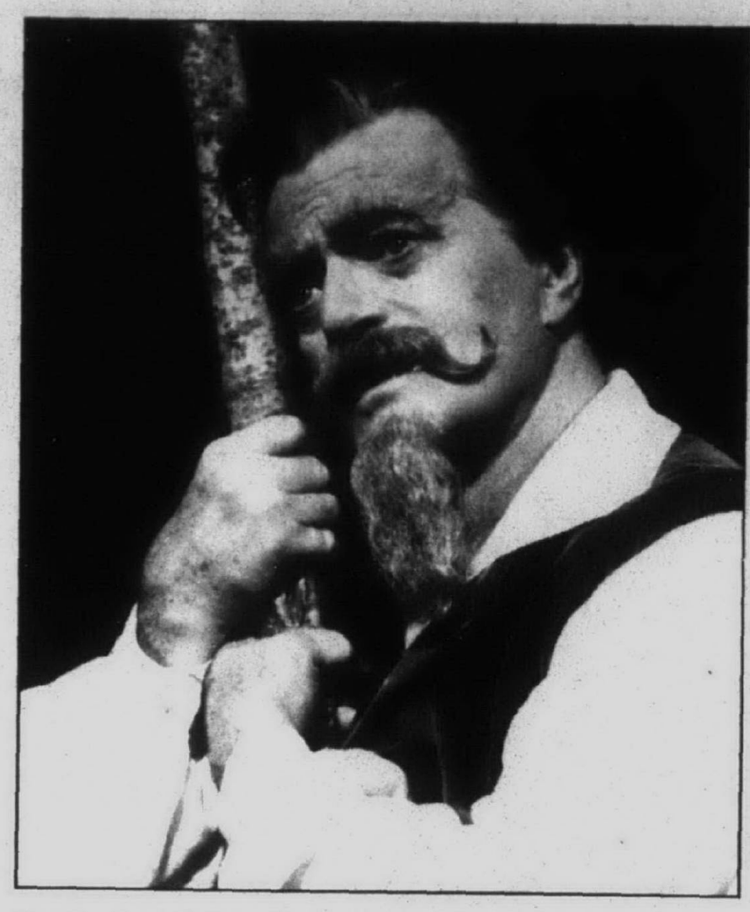

Good voice: *Robert Goulet is in fine voice in this production of "Man of La Mancha."*

Production spotlights alumni, students

West Bloomfield resident Jerri Doll is portraying Marla in Eastern Michigan University Theatre's production of "Lincoln Park Zoo" 8 p.m. Thursday, Friday and Saturday, June 12, 13, 14 in Sponberg Theatre. Ticket prices range from $5 to $12 and may be reserved by calling the box office at (313) 487-1221.

Having attended Stevenson High School and Schoolcraft College in Livonia, Doll is now actively pursuing theater at Eastern. Some of her previous roles include Louise in "Ladies of Lanford," Kit Kat Dancer in "Cabaret" and Belle in "Christmas Carol."

Award-winning playwright Richard Strand and actor Dave Florek of television's "Grace Under Fire" will be returning to their alma mater for the mystery comedy "Lincoln Park Zoo." The production will mark the Midwest premiere of Strand's play which was first performed for the New Plays Festival at the Geva Theatre in New York. It will be the third Strand comedy to play the Sponberg Theatre on Eastern Michigan University's Ypsilanti Campus.



Life's a zoo: *Jerri Doll, a former Stevenson High school student, and Tim Ray in "Lincoln Park Zoo.,"*

"Lincoln Park Zoo" lampoons the famed corruption of Chicago's public life while following a twisting plot of murder and robbery. Starring in the role of Stan, a mysterious provocateur, will be Dave Florek who received his B.A. degree from Eastern Michigan University in 1980. Currently appearing as one of Brett Butler's co-workers in "Grace Under fire," Florek began his professional career in the Broadway production of "Nuts." After a national tour with "Nuts," Florek appeared in such off-Broadway shows as "The Foreigner," "Emily" and "Death of a Miner." His regional theater work includes Humana Festival, Old Globe Theatre, and Theatre by the Sea. Florek's television credits include eight movies of the week and guest star spots on L.A. Law and Married With Children.

"Lincoln Park Zoo" is the third comedy by Richard Strand to be selected for production at a major new play festival. Both Florek and Strand will offer spring workshops at Eastern Michigan University. Florek will teach Acting on Camera, a one-credit hour course offered through continuing education. Strand will offer Writing the Short Play, a two-credit hour course that will create the scripts for Acting on Camera. For further information on these courses please call the theater administration office at (313) 487-1220.

FRIDAY SPECIAL
Fish & Chips
(baked or fried)
All you Can Eat
$9.95
The Botsford Inn
Farmington Hills
(810) 474-4800

DON PEDRO'S
24366 Grand River
(3 blocks W. of Telegraph)
OPEN 7 DAYS 537-1450
Margaritas Sun. & Wed. $1.25
HAPPY HOUR 3-6
SEE FLUTTERBY THE CLOWN SAT. JUNE 21
CELEBRATE FATHER'S DAY 2-9 p.m.
1/2 OFF DINNER
Buy 1 dinner, 2nd meal of equal or lesser value 1/2 price.
Also excludes Alcoholic Beverages. Dine in Only. With Coupon. Not Valid With Any Other Offer
Expires 6/30/97
MEXICAN SAMPLER FOR TWO $10.95 SAVE $4
Includes: Steak Fajita, 2 Tacos, Cheese Enchilada, El Padre, Burrito, Tostada
Dine-In • Coupon Expires 6/30/97
Not valid with any other offer. LT37124

3-TO-6 PM HAS BECOME A FRIGHTENING TIME FOR CITY PARENTS.

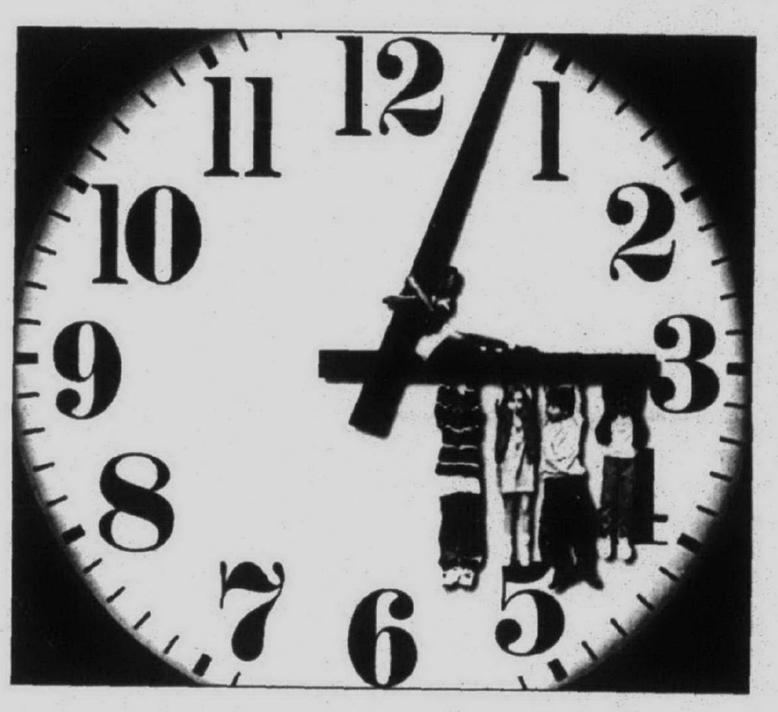

While city parents work to make ends meet, there's a problem back in the neighborhood.
Not enough after-school programs. So kids hang around. Exposed to the temptations of the street.
To keep vital after-school programs going, the Urban League needs your support.
So deserving kids aren't left alone or vulnerable, but keep on learning and growing after school.
Join us to make that happen. Call toll free 1-888-326-YOUTH.
That way, you're not just talking about the street. You're beating it.
TIME TO BEAT THE STREET.
Ad Council
NATIONAL URBAN LEAGUE

3rd Annual
WEST BLOOMFIELD
ART FESTIVAL
Ann Arbor comes to West Bloomfield!

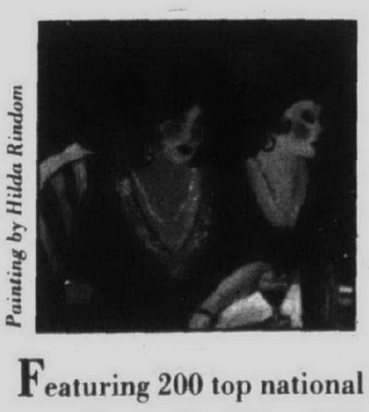

Painting by Hilda Rindom

June 21 & 22
Saturday & Sunday
10 AM - 6 PM
FREE ADMISSION

Featuring 200 top national & international artists from 30 states!
Plus, a Food Fest, Kids Art Area and live entertainment.

Located at
Henry Ford Medical Center
6777 West Maple Road, opposite the JCC
Presented by:
AUDETTE Cadillac, INC.
hap Health Alliance Plan · AirTouch Cellular · Observer & Eccentric Newspapers · V98.7 · West Bloomfield Chamber of Commerce
For more information, call (810) 626-3636 • Howard Alan Events, Ltd., Producing America's Finest Art Festivals

OUTDOOR CLASSIC CAR & TRUCK SHOW
100'S OF CARS & TRUCKS
SUNDAY, JUNE 15TH
9:00 AM TO 6:00 PM
AN OUTDOOR EVENT



SEE 100'S OF CUSTOMS, RODS, STREET MACHINES, ORIGINALS AND TRUCKS OF ALL KINDS
SWAP MEET VENDORS SELLING VARIOUS ITEMS
SHOW SPONSORS
EDELBROCK • RAMCHARGERS
Produced & Judged By United Street Machines, Customs & Rods
ENTERTAINMENT BY D.J. ROCKIN' RONNIE



Gibraltar TRADE CENTER, INC.
ADMISSION ONLY $1.50 PER CARLOAD!
I-75 & EUREKA RD.
(EXIT 36) TAYLOR, MI
(313) 287-2000

8 days a week

A Guide to entertainment in the Metro Detroit area

THEATER

DETROIT REPERTORY THEATRE
"Amazing Grace," story about a woman serial killer who achieves an amazing state of grace, runs 8:30 p.m. Thursdays-Fridays, 3 p.m. and 8:30 p.m. Saturdays, 2 p.m. and 7:30 p.m. Sundays through June 29, $14 per person, $90 10-ticket matinee booklet, $100 10-ticket booklet, 13103 Woodrow Wilson, Detroit. (313) 868-1347

HEARTLANDE THEATRE COMPANY
"Playscape '97," festival of original plays opens Thursday, June 12 and runs in repertory through June 22, Oakland University campus in Rochester. $5-$12.50. Lecture by Milan Stitt, Pulitzer Prize nominated playwright for "The Runner Stumbles," 4-5 p.m. Friday, June 13. (810) 433-1233.

PERFORMANCE NETWORK
"The Birthday Party," Thursday, June 5-Sunday, June 8, and Thursday, June 12-Sunday, June 15, Performance Network, 408 W. Washington, Ann Arbor. 8 p.m. Thursdays-Saturdays, 2 p.m. Sundays. $12; $9 for students on "pay-what-you-can Thursdays." (313) 663-0681

COLLEGE

Eastern Michigan University
"Lincoln Park Zoo," mystery-comedy lampooning the famed corruption of Chicago's public life while following a twisting plot of murder and robbery, 8 p.m. Friday and Saturday, June 13-14, Sponberg Theatre. (313) 487-1221.

HENRY FORD COMMUNITY COLLEGE
Playwright's workshop debuts new works by local playwrights, 8 p.m. Thursdays, Fridays and Saturdays June 19, 20, 21,26, 27, 28; 2 p.m. Sundays June 22 and 29, $2 at the door, Adray Auditorium, Mackenzie Fine Arts Center, Henry Ford Community College, 5101 Evergreen, Dearborn. (313) 845-6478

OAKLAND UNIVERSITY
"Hamlet" by Oakland University Department of Music, Theatre and Dance with University of Michigan-Flint Theatre Department through June 15, at University of Michigan-Flint Theatre. 8 p.m. Thursday, June 12, and Saturday, June 14; 2:30 p.m. Sunday, June 15. $5; Fund-raising performance, 7 p.m. Friday, June 13, Barnes & Noble Booksellers, Rochester. (248) 370-2030/(810) 762-3230

COMMUNITY THEATER

ANN ARBOR CIVIC THEATRE
"Medea" continues through Saturday, June 21, 2275 Platt Road, Ann Arbor. 8 p.m. Thursday-Saturday. $10, with student/senior discounts. (313) 971-2228.

EGGBOY PRODUCTIONS
"Daniel Sends His Love," a one-man show by Timothy Campos about a young boy who struggles to cope with his grandmother's death, 8 p.m. Thursday, June 19-Saturday, June 21, 7 p.m. Sunday, June 22, 8 p.m. Thursday, June 26-Saturday, June 28, and 7 p.m. Sunday, June 29, Trinity House Theatre, 38840 W. Six Mile Road (west of I-275), Livonia. $8. (313) 584-8427

JACK-IN-THE-BOX PRODUCTIONS
"Mask," a collection of monologues in a workshop production that illustrates life behind everyone's societal mask, 8 p.m. Thursday, June 12-Saturday, June 14, University of Michigan-Dearborn's ROC, 4901 Evergreen Road, Dearborn. $3 donation. (313) 422-6-JKB/(313) 593-5000

PLANET ANT COFFEEHOUSE
"Baby with the Bathwater," 11 p.m. Thursday, June 12-Saturday, June 14, and Thursday, June 19-Saturday, June 21, at the coffeehouse, 2357 Caniff, Hamtramck. $5 in advance; $7 at the door. (313) 365-4948

STAGECRAFTERS 2ND STAGE
"Lips Together Teeth Apart," 8 p.m. Friday, June 13-Saturday, June 14, 7 p.m. Sunday, June 15, Baldwin Theatre, 415 S. Lafayette Ave., Royal Oak. $7. (248) 541-6430

TROY PLAYERS
"Nunsense," 8 p.m. Friday, June 13-Saturday, June 14, Troy Community Center in Troy Civic Complex, 500 W. Big Beaver (east of I-75), Troy. $10 adults; $9 seniors and children. (248) 879-1285

YOUTH

THE THEATRE GUILD
Acting classes for grades K through 9, Saturdays June 14, 21, 28 and July 12,19, $45 for five weeks, 15138 Beech Daly Road, Redford. (313) 537-4145

SPECIAL EVENTS

BLOOMSDAY CELEBRATION
Readings from "Ulysses" and other works by Joyce and other writers, music by Jim Perkins. Spontaneous recitations or readings from other Irish works by audience members welcomed, 5:30-9 p.m. Thursday, June 12, at the Old Shillelagh, 349 Monroe, Greektown. $5 donation. (248) 540-6687

DAVE COULIER FOUNDATION EVENTS
"Summer Heat Party" jam featuring the Red Hot Chili Peppers' drummer Chad Smith, TV's Chris Potter ("Silk Stalkings," "Kung Fu: The Legend Continues") and local acts Nik and the Nice Guys and Full on the Mouth, 7 p.m. Saturday, June 21, Joe Louis Arena. $250 for V.V.I.P., $50 for V.I.P., and $20 general admission; Second annual NHL and celebrity All-Star Hockey Game with Steve Yzerman, Darren McCarty, the Canucks' Pavel Bure and the Canadiens' Valeri Bure, ex-Detroit Red Wing Gordie Howe, his son Mark Howe, Coulier, Tim Allen, Smith, and Canadace Cameron of Full House, 2 p.m. Sunday, June 22, Joe Louis Arena. $250 which includes seats to the game, admission to a reception with the players, a silent auction of hockey, sports, and entertainment memorabilia, and souvenir mementos; $18.50 for lower-bowl reserved; and $10 general admission.
All proceeds benefit St. Vincent and Sarah Fisher Center and Children's Hospital of Michigan; Celebrity and Sponsor Skins Golf Tournament at Red Run Golf Club Monday, June 23, and the fifth annual Dave Coulier Celebrity Golf Classic at Indianwood on Tuesday, June 24. (810) 645-6666 or (313) 983-6606 (concert and hockey game)/(888) 300-0151 (golf outings)

DETROIT ZOO SOCIETY'S SUNSET AT THE ZOO
The 32nd annual Sunset at the Zoo celebrates "Dinos to Dragons, 6-9 p.m. Tuesday, June 17, at the zoo, Woodward Avenue and I-696, Royal Oak. Besides seeing zoo exhibits, attendees can participate in an auction of various items including an African safari, the opportunity to be a "Toronto Blue Jay for a Day," a breakfast in the butterfly/hummingbird garden and a Dinosauria birthday party. All proceeds benefit the zoo's Komodo dragon exhibit and will help the zoo acquire a pair of adult Komodos. $50 includes champagne, hors d'oeuvres, dinner and music. Open to DZS members, but those who want to attend can join the DZS prior to the event. $55 DZS family memberships, $40 individual memberships. (248) 541-5717

HOT COUNTRY JAM
Sixth annual country music festival featuring Tracy Byrd, Big House, MC Potts, Sara Evans 2:30-11 p.m. Friday June 13; Tanya Tucker, Terri Clark noon to 4 p.m. Saturday, June 14, Thorn Park, Telegraph and King Roads, Brownstown, free, benefit for National Kidney Foundation of Michigan. (313) 259-W4W4.

SUMMER ORGAN SERIES
Organists reunion concert featuring Darlene Kuperus, music director for First Presbyterian Church, Northville and flutist Holly Clemans, Plymouth Symphony Orchestra member and instructor at William Tyndale College, 7 p.m. Sunday, June 15, First Presbyterian Church, 200 East Main Street, Northville, free-will offering. (248) 349-0911

FAMILY EVENTS

AMERICAN POLISH CULTURAL CENTER
Father's Day Dinner, music, 2 p.m. Sunday, June 15, 2975 East Maple, Troy, $15 adults, $7 children, reservations preferred. (248) 689-3636

ICE CREAM SOCIAL
3 p.m. and 7 p.m. Sunday June 22-Monday June 23 includes American Girls Doll Collection fashion show, $20 per person, The Community House, 380 South Bates Street, Birmingham. (248) 644-5832

INTERNATIONAL FREEDOM FESTIVAL
Thursday, June 19-Sunday, July 6, in Detroit and Windsor featuring opening and closing ceremonies in Windsor, "Tug Across the River and the new Citizens' Swearing-In Ceremony," with the fireworks at 10:06 p.m. Wednesday, June 25, over the Detroit River. Raindate is Thursday, June 26. (313) 923-7400

STRAWBERRY FESTIVAL
The 21st annual National Strawberry Festival, Friday, June 13-Sunday, June 15, featuring festival parade, dance troupes, musical acts, a juried arts and crafts show, home-cooked foods, strawberry treats, amusement rides, midways, a Figure-8 demolition derby a variety of activities held at five different venues throughout the Belleville area, including Main Street, area churches (St. Anthony's, Belleville Presbyterian Church, Trinity Episcopal Church) and the Wayne County Fairgrounds. (313) 697-3137.

CLASSICAL

GREAT LAKES CHAMBER MUSIC FESTIVAL
Continues through June 21 at Kirk in the Hills, St. Hugo of the Hills and Temple Beth El. Call (248) 362-6171 or (248) 645-6666 for concert schedule.

KERRYTOWN CONCERT HOUSE
Presents pianists Ruth Laredo and James Tocco, violinist Jeffrey Multer, and the Veronika String Quartet performing Brahms' "Waltz for Four Hands Op. 39," Schumann's "Piano Quintet," and Corigliano's "Sonata for Violin and Piano," 8 p.m. Thursday, June 12, Kerrytown Concert House, 415 N. Fourth Ave., Ann Arbor. $5 students; $10 general admission; $15 rows 3-5; $25 rows 1-2. (313) 769-2999



HOT TICKET

Featured artist: *Pianist Ruth Laredo is one of the featured artists at the fourth annual Great Lakes Chamber Music Festival.*

Festival features 'great' chamber music

The fourth annual Great Lakes Chamber Music Festival continues through June 21. Family concert tickets are $7 per person, festival tickets are $100, five concert subscription ($85, seniors); $120, seven-concert subscription ($105, seniors); Corigliano concert, June 15 – $15-20; $7. Individual concert tickets are $20; students and senior citizens $15. Call (810) 362-6171 or (810) 645-6666 for festival ticket information.

Each performance is preceded by a "Prelude," a 20-30 minute performance, or discussion with festival artists. Preludes begin one hour prior to each concert, and are complimentary to those holding concert tickets.

Here's the rest of the Subscription Schedule:

■ Thursday and Friday, June 12-13

8 p.m. Kirk of the Hills Refectory, 1340 W. Long Lake Road, (one mile west of Telegraph).

Miriam Fried, Wu Han, David Finckel, Paul Biss, Jonathan Biss, David Adams (tenor).

Mozart, "Quartet in G Minor for violin, viola, cello and piano, K. 478;" Corigliano "Poem in October," for tenor and chamber ensemble; Mendelssohn, "Trio No. 2 in C Minor for violin, cello and piano, Op. 66"

Preludes: June 12, The Biss Family (Miriam Fried, Paul Biss, Jonathan Biss) in conversation and performance; June 13, Artists from the Shouse Institute.

■ Saturday, June 14

8 p.m. Temple Beth El, 7400 Telegraph, Bloomfield Township

James Tocco, Ruth Laredo, Miriam Fried, Peter Oundjian, Kevin Good, Detroit Chamber Winds

Britten, "Simple Symphony;" Bach, "Brandenburg Concerto No. 5;: Corigliano, "Voyage;" Shostakovich, "Concerto No. 1 for trumpet, piano, strings."

Prelude: John Corigliano in conversation with Peter Oundjian, plus excerpts from Corigliano's "Gazebo Dances," performed by James Tocco and Jonathan Biss.

■ Tuesday-Wednesday, June 17-18

8 p.m. Temple Beth El

Ruth Laredo, Phillip Setzer, Barbara Westphal, Paul Katz, St. Lawrence Quartet

Brahms, "Piano Quartet in C minor, Op. 60;: Franck, "Piano Quintet in F minor."

Preludes: June 17, Ruth Lardo and Barbara Wesphal in conversation and performance; June 18, Artists from the Shouse Institute.

■ Thursday-Friday, June 19-20

8 p.m. Hugo of the Hills

Phillip Setzer, Barbara Westphal, Paul Katz, Laurence Liberson, St. Lawrence Quartet, Detroit Chamber Winds

Weber, "Quintet in B-flat for clarinet and strings;" Schoenberg, "Transfigured Night;" Beethoven, "Septet in E-flat, Op. 20."

Preludes: June 19, Eugene Istomin in conversation with James Tocco; June 20, Artists from the Shouse Institute (7:15 p.m.)

■ Saturday, June 21

8 p.m. St. Hugo of the Hills

Eugene Isotomin, Ruth Laredo, James Tocco, Phillip Setzer, Barbara Westphal, Paul Katz, St. Lawrence Quartet

Haydn, "Quartet in D, Op. 76 No. 5;" Debussy, "Two Nocturnes: Nuages" for two pianos; Ravel, "La Valse" for two pianos; Brahms, "Piano Quartet in G minor, Op. 25.

Prelude: Limited seating – St. Lawrence String Quartet in conversation and performing excerpts from the Bartok "Fourth String Quartet."

Non-Subscription – Corigliano Concert

■ Sunday, June 15

7 p.m. Temple Beth El Chapel

All – Corigliano concert with special guest John Corigliano, James Tocco, Jeffrey Multer and Shouse Institute Artists.

"Fantasia on an Ostinato, for piano solo;" "String Quartet, 'Farewell;'" and "Sonata for Violin and Piano."

Family Concert

■ Sunday, June 15

4:30 p.m. Detroit Zoo, Wildlife Interpretive Gallery, 8450 W. 10 Mile Road, Royal Oak.

POPS/SWING

EDGAR LEON Y LA ORQUESTRA TRADICION LATINA
9 p.m. Friday, June 13, as part of the "River Lounge" at Mill Street Entry below Clutch Cargo's, 65 E. Huron, Pontiac. Free before 9:30 p.m. 21 and older. (swing) (248) 333-2362

ANNE MURRAY
8 p.m. Sunday, June 15, Meadow Brook Music Festival, Oakland University campus, Walton Boulevard and Adams Road, Rochester. $25 pavilion; $12.50 lawn. (248) 377-0100

WAYNE NEWTON
7:30 p.m. Sunday, June 15, Pine Knob Music Theatre, I-75 and Sashabaw Road, Independence Township. $22.50 pavilion; $12.50 lawn. (248) 377-0100

II V I ORCHESTRA
9 p.m. Saturday, June 14, Mill Street Entry below Clutch Cargo's, 65 E. Huron, Pontiac. Free before 9:30 p.m. 21 and older. (swing) (248) 333-2362

WARREN COMMISSION BIG BAND SWING
9 p.m. Friday, June 13-Saturday, June 14, D.L. Harrington's Chop House, 2086 Crooks Road, Rochester Hills. Cover charge. 21 and older. (swing) (248) 852-0550

BRASS BAND

MOTOR CITY BRASS BAND
8 p.m. Thursday, June 12, as part of the Redford Township Community Festival at Belle Creek Park, Five Mile and Inkster roads, Redford. Free. (248) 349-0376

CHORAL/VOCAL GROUPS

DESPERATE MEASURES
Performs a cappella favorites and original songs, 8 p.m. Friday, June 13, Kerrytown Concert House, 415 N. Fourth Ave., Ann Arbor. $5 students; $7 general admission. (313) 769-2999

JAZZ

PAUL ABLER TRIO
8:30 p.m.-12:30 a.m. Friday, June 20, Edison's, 220 Merrill St., Birmingham. Free. 21 and older. (248) 645-2150

SPENCER BAREFIELD QUARTET
8 p.m. Friday, June 20, Kerrytown Concert House, 415 N. Fourth Ave., Ann Arbor. $5 students; $8 general admission; $12 assigned seats rows 1-5. (313) 769-2999

RAYSE BIGGS
Trumpeter performs with Gerard Gibbs on organ, Perry Hughes on guitar and LaMarvin McMorris and Jean Dunlap on drums, 6:30 p.m. Monday, June 16, Graystone International Jazz Museum, 1249 Washington Boulevard (at Grand River), Suite 210, Detroit. $8 in advance and for museum members; $10 at the door; $5 students. (313) 963-3813

LINDA BLANCKE
8 p.m.-midnight Thursday, June 12, Edison's, 220 Merrill St., Birmingham. Free. 21 and older. (248) 645-2150

JACK BROKENSHA QUARTET
8-11:30 p.m. Thursday, June 12, and Thursday, June 19, Botsford Inn, 28000 Grand River (north of Eight Mile Road), Farmington Hills. Cover charge. 21 and older. (248) 474-4800

CHRIS COLLINS QUARTET
Featuring vocalist Harvey Thompson, 7 p.m. Thursday, June 19, as part of the NBD Music on the Plaza Concert Series at the intersection of Kercheval and St. Clair roads, Grosse Pointe Village's shopping district. Free. All ages. (313) 881-9726

GEORGE COLOVUS
Flute player performs from 1:30-5:30 p.m. Sunday, June 15, followed by guitarist Calvin Brooks 6-10 p.m. Sunday, June 15, Jacques' Mediterranean, 3720 Rochester Road (at 16 1/2 Mile Road), in Troywood Plaza, Troy. (248) 680-9898

MARK ELF QUARTET
9:30 p.m. Friday, June 6-Saturday, June 7, Bird of Paradise, 207 S. Ashley, Ann Arbor. $8. 21 and older. (313) 662-8310

"FATHER'S DAY JAZZ BRUNCH"
With the Jack Brokensha Quartet and special guests saxophonist George Benson, trumpeter Johnny Trudell, and vocalist Harvey Thompson, noon-3 p.m. Sunday, June 15, Schoolcraft College's Waterman Center, 18600 Haggerty, Livonia. $22.50. (248) 474-2720/(248) 437-9468

GALACTIC
8 p.m. Thursday, June 19, Magic Bag, 22920 Woodward Ave., Ferndale. $6 in advance. 18 and older. (acid jazz/funk) (248) 544-3030

BILL HEID TRIO
9:30 p.m. Friday, June 20-Saturday, June 21, Bird of Paradise, 207 S. Ashley, Ann Arbor. $5. 21 and older. (313) 662-8310

HEIDI HEPLER AND MICHELE RAMO
7-10 p.m. Friday, June 13, Cafe Cortina, 30715 W. 10 Mile Road, Famington Hills; 11 a.m.-3 p.m. Saturday, June 14, Vic's World Class Market, Novi; 7:30-11 p.m. Saturday, June 14, Phoenicia, 588 S. Woodward, Birmingham; 6-10 p.m. Monday, June 16, Too Chez Restaurant, Novi; 7-10 p.m. Wednesday, June 18, Le Metro Restaurant, Southfield.(248) 474-3033/(248) 305-7333/(248) 644-3122/(248) 348-5555/(248) 353-2757

KIMMIE HORN
5-8:30 p.m. Thursday, June 12, Crowne Plaza Hotel Pontchartrain, 2 Washington Blvd., Detroit. $10. (313) 965-0200

CHARLIE HUNTER QUARTET "NATTY DREAD TOUR '97"
The band covers Bob Marley's "Natty Dread" album Hunter style, 8 p.m. Saturday, June 14, Magic Bag, 22920 Woodward Ave., Ferndale. $10 in advance. 18 and older. (248) 544-3030

"JAZZ WITH DADS"
With George Goldsmith (percussionist), Kirk Lightsey (pianist), Bennie Maupin (Tenor sax), Santi Debriano (bassist), Marcus Belgrave (trumpet), Vincent Chandler (trombonist), 7-10 p.m. Sunday, June 15, Detroit Institute of Arts, Detroit. $75 includes light hors d'oeuvres in the Crystal Lounge an hour before the concert in the main auditorium. (313) 833-4005

PHIL KAPUT AND THE MAINSTREAM JAZZ TRIO
8 p.m.-midnight Saturday, June 14, The Grand Cafe, lower level of the Cook Building, 33316 Grand River Ave., Farmington. Free. All ages; 11 a.m.-3 p.m. Sunday, June 15, Java Master, Simsbury Plaza, 33214 W. 14 Mile Road, West Bloomfield Township. Free. All ages; 8 p.m.-midnight Friday, June 20, Coffee Beanery, 304 S. Main St., Royal Oak. Free. All ages. (248) 615-9181/(248) 626-7393/(248) 547-3685

MIKE KAROUB'S CELLO JAZZ
8-11 p.m. Saturday, June 7, and Friday, June 13, Tuscan Cafe, 150 N. Center St., Northville. Free. All ages. (248) 305-8629

PHIL KELLY TRIO
8:30 p.m.-12:30 a.m. Friday, June 13, Edison's, 220 Merrill St., Birmingham. Free. 21 and older. (248) 645-2150

RENEE KING JACKSON
With KEM, 6-8 p.m. Friday, June 20, in celebration of Black Music Month at the outdoor plaza at the Farnsworth entrance of the Museum of African-American History, 315 E. Warren, Detroit. Free. All ages. (313) 494-5853

SHEILA LANDIS
With Rick Matle host open mic night, 7:30-9:30 p.m. Wednesday, June 18, Coffee Beanery, 307 Main St., Rochester. Free. All ages. (248) 650-3344

MILLER DJ COOPERATIVE
8 p.m. Thursday, June 19, Chene Park Riverside Entertainment Center, 2600 E. Atwater, Detroit. Tickets at Ticketmaster. All ages. (313) 393-0292

JEANNINE MILLER TRIO
9 p.m.-1 a.m. Saturday, June 14, Edison's, 220 Merrill St., Birmingham. Free. 21 and older. (248) 645-2150

DAVID MYLES AND THE MYLESTONES
6-8 p.m. Friday, June 13, in celebration of Black Music Month at the outdoor plaza at the Farnsworth entrance of the Museum of African-American History, 315 E. Warren, Detroit. Free. All ages. (313) 494-5853

113'
Thirteen 10-minute pieces in tribute to John Cage featuring text by Stephen Dueweke, music by Michael Dec, Matt Smith of the Volebeats, Troy Gregory of Witches, and Carey Loren of Destroy All Monsters, and special guest Clarified Butter, 9 p.m. Friday, June 13, Xhedos Cafe, 240 W. Nine Mile Road (west of Woodward Avenue), Ferndale. $5. All ages. (248) 399-946/xhdos@wwnet.com.

JOHNNY O'NEAL TRIO
Former Sun Messenger pianist performs with his trio 9:30 p.m. Friday, June 13-Saturday, June 14, Bird of Paradise, 207 S. Ashley, Ann Arbor. $8. 21 and older. (313) 662-8310

SUN MESSENGERS
With Community High Jazz Ensemble, 7 p.m. Friday, June 20, as part of the "Top of the Park Concerts," atop the Power Center, 121 Fletcher, Ann Arbor. Free. 21 and older. (jazz/R&B) (313) 763-3333

JOHN WOJCIECHOWSKI TRIO
8 p.m.-midnight Thursday, June 19, Edison's, 220 Merrill St., Birmingham. Free. 21 and older. (248) 645-2150

ALEXANDER ZONJIC
10 p.m. Saturday, June 13, Scallops, 1002 N. Main St., downtown Rochester, $7.50 (248) 656-2525, reservations suggested.

WORLD MUSIC

BLACK MARKET
10 p.m. Friday, June 20, The Deck atop Second City, 2301 Woodward Ave., Detroit. Cover charge. 21 and older. (reggae) (313) 965-2222

IMMUNITY
10 p.m.-2 a.m. Thursday, June 12, Cafe Max, 6500 Highland Road, Waterford. Cover charge. 21 and older; 9:30 p.m.-1:30 a.m. Friday, June 13, Library Pub, 42100 Grand River, Novi. Free. 21 and older; 10 p.m.-2 a.m. SAturday, June 14, Woody's Diner, 208 Fifth Ave., Royal Oak. Free. 21 and older. (reggae) (248) 666-2030/(248) 349-9110/(248) 543-6911

JAH KINGS
10 p.m. Saturday, June 14, The Deck atop Second City, 2301 Woodward Ave., Detroit. Cover charge. 21 and older. (reggae) (313) 965-2222

PINO MARELLI
7 p.m. Thursday, June 12, and Wednesday, June 18-Thursday, June 19, Luciano's, 39031 Garfield Road, Clinton ownship. Free. All ages. (English, Italian, and Spanish pop standards, traditionals, and originals) (810) 263-6540

REGGAE AMBASSADA
10 p.m. Thursday, June 12, Rick's, 611 Church St., Ann Arbor. Cover charge. 19 and older. (reggae) (313) 996-2747

UNIVERSAL XPRESSION
10 p.m. Friday, June 13, The Deck atop Second City, 2301 Woodward Ave., Detroit. Cover charge. 21 and older. (reggae) (313) 965-2222

FOLK

BLACKTHORN
9:30 p.m. Friday June 13-Saturday June 14, Cowley's Old Village Inn, 33338 Grand River, Farmington. (Irish folk music) (248) 474-5941

RON CODEN
9 p.m. Friday, June 13-Saturday, June 14, O'Mara's Restaurant, 2555 W. 12 Mile Road, Berkley. Free. 21 and older. (248) 399-6750

MIKE CROSS
7:30 p.m. and 9:30 p.m. Saturday, June 14, The Raven Gallery and Acoustic Cafe, 145 N. Center St., Northville. $15. All ages. (248) 349-9420

EVEN KEEL AND PERRY KERRY
7:30 p.m. Thursday, June 12, The Raven Gallery and Acoustic Cafe, 145 N. Center St., Northville. $8. All ages. (contemporary folk) (248) 349-9420

JAMES KEELAGHAN
8 p.m. Friday, June 13, The Ark, 316 S. Main St., Ann Arbor. $11; $10 members, students/senior citizens. (313) 761-1451

DAVID MASSENGILL
7:30 p.m. and 9:30 p.m. Friday, June 13,

Please see next page

8 days a week

Making contact: Please submit items for publication to Observer & Eccentric Newspapers, 36251 Schoolcraft, Livonia 48150 or by fax (313) 591-7279. Attention Christina Fuoco for popular music; all others Linda Chomin.

Continued from previous page

The Raven Gallery and Acoustic Cafe, 145 N. Center St., Northville. $10. All ages. (248) 349-9420

GREG POULOS
7:30 p.m. and 9:30 p.m. Friday, June 20, The Raven Gallery and Acoustic Cafe, 145 N. Center St., Northville. $8. All ages. (248) 349-9420

KAREN SAVOCA
With Pete Heitzman and Terry Gonda, 8 p.m. Sunday, June 15, The Ark, 316 S. Main St., Ann Arbor. $10; $9 members/students/senior citizens. (313) 761-1451

JO SERRAPERRE AND JOHN DEVINE
7-11 p.m. Saturday, June 14, Old Woodward Grill, 555 S. Woodward Ave., Birmingham. Cover charge. 21 and older. (singer/songwriters) (248) 642-9400

"SINGER/SONGWRITER SHOWCASE"
Hosted by Jan Krist, 7:30 p.m. Thursday, June 19, The Raven Gallery and Acoustic Cafe, 145 N. Center St., Northville. $8. All ages. (248) 349-9420

SOUTHERN SON
6:30 p.m. Sunday, June 15, The Raven Gallery and Acoustic Cafe, 145 N. Center St., Northville. $6. All ages. (248) 349-9420

STEELEYE SPAN
8 p.m. Thursday, June 12, The Ark, 316 S. Main St., Ann Arbor. $15. (313) 761-1451

DANCE

"an extraordinary evening of dance"
Featuring National Ballet of Canada's Rex Harrington and Kimberly Glasco, American Ballet Theatre's Yan Chen and Angel Corello, and New York City's Cortez and Company, dinner, cocktails and an announcement of Michigan Opera Theatre's 1997-1998 Season of Dance, 6:30 p.m. Monday, June 16, Detroit Opera House, 1526 Broadway, Detroit. $125-$500. (313) 874-SING

PEACH MOUNTAIN INTERMEDIATE CONTRA DANCE
Erna-Lynne Bogue teaches with live music by David West and Donna Baird, 7:30 p.m.-9:45 p.m. Tuesday, June 17, Chapel Hill Condominium Clubhouse, 3350 Green Road (north of Plymouth Road), Ann Arbor. $4 donation. (313) 913-0395

WOLVERINE SILVERSPUR DANCERS
Country Western Dance 7:30 p.m. to midnight Saturday, June 14, Italian American Cultural Center, Warren, $7 general admission; (313) 526-9432 or (810) 573-4993.

COMEDY

BILL BARR'S COMEDY THEATER
Phil and the Blanks Improv and Sketch Comedy Show, 8 p.m. Friday, June 13-Saturday, June 14; and 8 p.m. Friday, Jonathan Stars with Phil and the Blanks Improv Comedy Show, 8 p.m. Friday, June 20, at the theater, 1655 Glengary Road, Wolverine Lake. $10. (248) 624-6007

JOEY'S COMEDY CLUB AT PAISANO'S
Totally Unrehearsed Theatre, 9 p.m. Thursday, June 12-Saturday, June 14, at the club, 5070 Schaefer Road, Dearborn. $6. (313) 584-8885

MAINSTREET COMEDY SHOWCASE
Incredible Boris, 8:30 p.m. Thursday, June 12 ($6), 8:30 and 10:30 p.m. Friday, June 13-Saturday, June 14, ($12), and 8:30 p.m. Sunday, June 15 ($12); Totally Unrehearsed Theatre, 8:30 p.m. Wednesday, June 18 ($4), 314 E. Liberty, Ann Arbor. (313) 996-9080

THE MILL STREET LOUNGE
"11 Marbles Spontaneous Comedy Troupe" eight-person comedy troupe, 10:30 p.m. Thursday, June 12, lower level of Clutch Cargo's, 65 E. Huron, Pontiac. Free. 21 and older. (248) 333-2362.

MARK RIDLEY'S COMEDY CASTLE
Ross Amicucci and Jeff Margrett, 8:30 p.m. Thursday, June 12 ($6), 8:15 p.m. and 10:45 p.m. Friday, June 13-Saturday, June 14 ($12), and 7:30 p.m. Sunday, June 15 ($6); Totally Unrehearsed Theatre hosts open mic night 8:30 p.m. Tuesdays ($5); Mike Green and Keith Pelt, 8:30 p.m. Wednesday, June 18-Thursday, June 19 ($6), 8:15 p.m. and 10:45 p.m. Friday, June 20-Saturday, June 21 ($12), and 7:30 p.m. Sunday, June 22 ($6), 269 E. Fourth St., Royal Oak. (248) 542-9900

THE SECOND CITY-DETROIT
"Send in the Clones," at the club, 2301 Woodward Ave., Detroit. 8 p.m. Wednesdays-Sundays with additional shows at 10:30 p.m. Fridays and Saturdays. Free improvisational comedy set by the cast is after every performance on Sundays, Wednesdays, and Thursdays, and after the late shows on Fridays and Saturdays. $8 Wednesdays through August, $14 on Thursdays, $17.50 on Fridays, $19.50 on Saturdays and $12 on Sundays. (313) 965-2222

SOUPY SALES
With Johnny Ginger and Marv Welch, 5:30 p.m. and 7:30 p.m. Sunday, June 15, Farmington Civic Theatre, 33332 Grand River, Farmington. $25. All ages. (248) 477-5556

MUSEUMS, PARKS

CRANBROOK INSTITUTE OF SCIENCE
"Elephants! 40 Million Years of Evolution" through Sept. 1, 1221 N. Woodward, Bloomfield Hills, $7 adults; children ages 3-17 and seniors $4; children under 3 free, call (810) 645-6666 or (810) 645-3209 for complete listing of events.

HENRY FORD MUSEUM AND GREENFIELD VILLAGE
"Motor Muster," an exhibition of vehicles spanning 1930s-1960s, 9 a.m.-5 p.m. Saturday, June 14-Sunday, June 15, Greenfield Village, 20900 Oakwood Boulevard, Dearborn. $12.50 adults; $11.50 seniors 62 and older; $6.25 children ages 5-12; Free for children younger than 5. Admission to the village and museum is separate. Combination tickets (unlimited access to both sites for two consecutive days) $22 adults, $11 children ages 5-12. (313) 271-1620

MAYBURY STATE PARK
June bird hike, 8 a.m. Saturday, June 14, at the riding stable parking lot on Beck Road, 1/4 mile south of Eight Mile Road, Northville Township. State Park motor vehicle permit required for entry; Dairy Day's hands-on program at Farm Demonstration Building. Make butter and ice cream. (248) 349-8390.

LLOYD A. STAGE OUTDOOR EDUCATION CENTER
City of Troy parks and recreation department offers multimedia nature program for ages 8 to adult, 7-8:30 p.m. Thursday, June 26, register by June 19, 6685 Coolidge Highway, Troy, $3. (248) 524-3567

POPULAR MUSIC

THE ALLIGATORS
9 p.m. Friday, June 13, Stan's Dugout, 3350 Auburn Road, Auburn Hills. Cover charge. 21 and older. (blues) (248) 852-6433

BAKED POTATO
9 p.m. Saturday, June 14, Cross Street Station, 511 W. Cross St., Ypsilanti. Cover charge. 19 and older. (funk) (313) 485-5050

JOHNNIE BASSETT AND THE BLUES INSURGENTS
9 p.m. Saturday, June 14, Soup Kitchen Saloon, 1585 Franklin St., Detroit. $5. 21 and older; 9 p.m. Tuesday, June 17-Wednesday, June 18, Fox and Hounds, 1560 Woodward Ave., Bloomfield Hills. Cover charge. 21 and older. (blues) (313) 259-2643/(248) 644-4800

BIM SKALA BIM
With Skazilla, 9 p.m. Sunday, June 15, Majestic, 4140 Woodward Ave., Detroit. $8 in advance. 18 and older. (ska) (313) 833-9700

BIRDBRAIN
9 p.m. Saturday, June 14, Old Miami, 3930 Cass Ave., Detroit. Cover charge. 21 and older. (power pop) (313) 831-3830

BLUES IN THE NIGHT
Featuring Sheila Landis, 10 p.m.-2 a.m. Friday, June 20, Woody's, 208 Fifth Ave., Royal Oak. Free. 21 and older. (rock/blues) (248) 543-6911

"BOOT CAMP CLIQUE PROJECT"
With OGC, Cocoa Brovas, Buckshot, and Helta Skelta, 8 p.m. Saturday, June 14, St. Andrew's Hall, 431 E. Congress, Detroit. $13 in advance. All ages. (rap) (313) 961-MELT

BOTFLY
9 p.m. Friday, June 20, Cross Street Station, 511 W. Cross St., Ypsilanti. Cover charge. 19 and older. (rock/funk) (313) 485-5050

BUDDY POPPS
10 p.m. Tuesday, June 17, Rick's, 611 Church St., Ann Arbor. Cover charge. 19 and older. (acoustic) (313) 996-2747

BUGS BEDDOW BAND
9:30 p.m.-1:30 a.m. Friday, June 13-Saturday, June 14, Beale Street Blues, 8 N. Saginaw, Pontiac. Cover charge. 21 and older. (blues) (248) 334-7900

BUTTERFLY
9 p.m. Thursday, June 12, Groove Room, 1815 N. Main St., Royal Oak. $2 before 10 p.m., $4 afterward. 21 and older; 9 p.m. Friday, June 13, Motor Lounge, 3515 Caniff, Hamtramck. Cover charge. 21 and older; With Circus McGurkis, 9:30 p.m. Friday, June 20, Blind Pig, 206-208 S. First St., Ann Arbor. $5. 19 and older. (psychedelic trippy pop) (248) 589-3344/(313) 369-0080/(313) 996-8555

SUSAN CALLOWAY
10 p.m. Friday, June 13, Coyote Club, 1 N. Saginaw, Pontiac. Cover charge. 21 and older. (singer/songwriter) (248) 332-HOWL

MARY CHAPIN CARPENTER
With Jim Lauderdale and Duke Levine, 8 p.m. Friday, June 13, Fox Theatre, 2211 Woodward Ave., Detroit. $27.50 in advance. All ages. (country). (313) 983-6611/(248) 433-1515

CARS GET CRUSHED
With Threnody Ensemble, 9 p.m. Tuesday, June 17, Magic Stick in the Majestic complex, 4140 Woodward Ave., Detroit. $5 for those 20 and younger; Free for 21 and older. (alternative rock) (313) 833-POOL

TOMMY CASTRO
9 p.m. Friday, June 20, Sisko's on the Boulevard, 5855 Monroe Boulevard, Taylor. $10. 21 and older. (blues) (313) 278-5340

CHISEL BROS. WITH MIMI HARRIS
9 p.m. Friday, June 13, Soup Kitchen Saloon, 1585 Franklin St., Detroit. $5. 21 and older; 9 p.m. Saturday, June 14, Moby Dick's, 5452 Schaefer Road, Dearborn. Cover charge. 21 and older. (R&B) (313) 259-2643/(313) 581-3650

THE CIVILIANS
10 p.m. Thursday, June 12, Library Pub, 42100 Grand River, Novi. Free. 21 and older. (rock) (248) 349-9110

CLAWHAMMER
6:30 p.m. Saturday, June 14, The Shelter below St. Andrew's Hall, 431 E. Congress, Detroit. $7 in advance. All ages. (alternative rock) (313) 961-MELT

"COUNTRY CONCERT '97"
With Teresa Rose and Little Rock, Billy Ray Cyrus, LeAnn Rimes, Tracy Lawrence, and Sawyer Brown, 5 p.m. Friday, July 11; Toby Keith, Marty Stuart, Martina McBride, Tom T. Hall, Blackhawk, Bryan White and Vince Gill, 1 p.m. Saturday, July 12; and Trace Adkins, Sammy Kershaw, Trisha Yearwood, Charlie Daniels Band, and Travis Tritt, 10 a.m. Sunday, July 13, Hickory Hill Lakes, 7103 State Route 66, Fort Loramie, Ohio. $127 for three-day ticket; $170 three-day reserved seats; $450 stage front reserved seats includes complimentary VIP meals, preferred parking, access to backstage and VIP areas; $65 weekend camp permit; $11 per night early entry camping. All ages. (country) (937) 295-3000 or http:// www.countryconcert.com

SAL D'AGNILLO
9 p.m.-1 a.m. Friday, June 20, Fat Willy's, 19170 Farmington Road (north of Seven Mile Road), Livonia. Free. 21 and older. (acoustic rock) (248) 615-1330

KELLEY DEAL 6000
With Radar Brothers and Aurora, 9:30 p.m. Friday, June 13, Blind Pig, 206-208 S. First St., Ann Arbor. $6 in advance. 19 and older. (alternative rock) (313) 996-8555

DETROIT BLUES BAND
9 p.m. Thursday, June 19, Fox and Hounds, 1560 Woodward Ave., Bloomfield Hills. Cover charge. 21 and older. (blues) (248) 644-4800

DIAMOND STAR HALO
With American Mars and Supra Argo, 9:30 p.m. Thursday, June 19, Blind Pig, 206-208 S. First St., Ann Arbor. $4. 19 and older. (alterniapop) (313) 996-8555

DOMESTIC PROBLEMS
With Rivermen, 9:30 p.m. Thursday, June 12, Blind Pig, 206-208 S. First St., Ann Arbor. $4. 19 and older. (rock) (313) 855-6663

DOROTHY
10 p.m. Thursday, June 19, Rick's, 611 Church St., Ann Arbor. Cover charge. 19 and older. (alternative rock) (313) 996-2747

ECLIPSE
9 p.m. Fridays and Saturdays, Hamlin Pub, 1988 S. Rochester Road, Rochester Hills. Free. 21 and older. (pop) (248) 656-7700

GLEN EDDY BAND
9 p.m. Friday, June 20, Stan's Dugout, 3350 Auburn Road, Auburn Hills. Cover charge. 21 and older. (blues) (248) 852-6433

CLIFF ERICKSON
9 p.m. Tuesdays, Hamlin Pub, 1988 S. Rochester Road, Rochester Hills. Free. 21 and older. (pop/comedy) (248) 656-7700

EGO ORCHESTRA
10 p.m. Thursday, June 12, Cross Street Station, 511 W. Cross St., Ypsilanti. Cover charge. 19 and older. (rock) (313) 485-5050

ELEVATOR TO HELL
Featuring former members of Eric's Trip, and special guests Saturnine and Ladybug Transistor, 9 p.m. Wednesday, June 18, Magic Stick in the Majestic complex, 4140 Woodward Ave., Detroit. $6 in advance. 18 and older. (rock) (313) 833-POOL

THE REV. MARC FALCONBERRY
10 p.m. Friday, June 13, Union Lake Grill and Bar, 2280 Union Lake Road, Commerce Township. Cover charge. 21 and older. (blues) (248) 360-7450

FAT AMY
10 p.m. Friday, June 20, Rick's, 611 Church St., Ann Arbor. Cover charge. 19 and older. (alternative rock) (313) 996-2747

PETE "BIG DOG" FETTERS
10 p.m. Thursday, June 19, Library Pub, 42100 Grand River, Novi. Free. 21 and older. (blues) (248) 349-9110

DAN FOGELBERG
Solo acoustic tour, 8 p.m. Friday, June 20, Meadow Brook Music Festival, Oakland University, Walton Boulevard and Adams Road, Rochester. $25 pavilion; $15 lawn. Superfan seating available. (pop) (248) 377-0100

FOOLISH MORTALS
10 p.m. Friday, June 20, Library Pub, 42100 Grand River, Novi. Free. 21 and older. (rock) (248) 349-9110

FOSTER KIDS
10 p.m. Friday, June 13, Rick's, 611 Church St., Ann Arbor. Cover charge. 19 and older. (alternative rock) (313) 996-2747

KIM FOWLEY
Legendary producer and writer (Runaways, Ben Vaughn) is backed by an all-star band including Bootsy X, Matt Smith, and Troy Gregory, with special guest Detroit Cobras, 9 p.m. Thursday, June 19, Magic Stick in the Majestic complex, 4140 Woodward Ave., Detroit. $6 in advance. 18 and older. (313) 833-POOL

FRANKLIN STREET BLUES BAND
9 p.m. Friday, June 20, Moby Dick's, 5452 Schaefer Road, Dearborn. Cover charge. 21 and older. (blues) (313) 581-3650

TOM FREDRICKS
9:30 p.m.-1:30 a.m. Saturday, June 14, Fat Willy's, 19170 Farmington Road (north of Seven Mile Road), Livonia. Free. 21 and older. (acoustic rock) (248) 615-1330

FUNK-O-MATIC
9 p.m. Thursday, June 19, Motor Lounge, 3515 Caniff, Hamtramck. Cover charge. 21 and older. (funk) (313) 369-0090

HANZEL UND GRETYL
With Claypeople, 9 p.m. Monday, June 16, Magic Stick in the Majestic complex, 4140 Woodward Ave., Detroit. $6 in advance. 18 and older. (industrial) (313) 833-POOL

"HOT COUNTRY JAM"
With Tracy Byrd, Big House, MC Potts, and Sara Evans, 2:30-11 p.m. Friday, June 13, and Tanya Tucker, Terri Clark and others, noon-11 p.m. Saturday, June 14, Thorn Park, Telegraph and King roads, Brownstown. Free. (313) 259-W4W4 or via the web site http:// wattsupinc. com/

HOWLING DIABLOS
9 p.m. Thursday, June 19, Memphis Smoke, 100 S. Main St., Royal Oak. Free. 21 and older. (funk/R&B) (248) 543-4300

ILLEGAL
With Daddy Stitch and Black Comedy, 9 p.m. Friday, June 20, The Mosquito Club, 28949 Joy Road, Westland. Cover charge. 18 and older. (rock) (313) 513-8688

THE INCURABLES
8-10 p.m. Saturday, June 14, Belleville Strawberry Festival, downtown Belleville. Free. All ages. (alternative rock) (313) 721-1622

INDIGO GIRLS
With Ulali, 7:30 p.m. Saturday, June 14, Pine Knob Music Theatre, I-75 and Sashabaw Road, Independence Township. $27.50 pavilion; $15 lawn. Superfan seating available. (acoustic-based pop) (248) 377-0100

NIKKI JAMES AND THE FLAMETHROWERS
9 p.m. Wednesday, June 18, Memphis Smoke, 100 S. Main St., Royal Oak. Free. 21 and older. (blues) (248) 543-4300

FREEDY JOHNSTON
8 p.m. Friday, June 20, 7th House, 7 N. Saginaw, Pontiac. $10 in advance. 18 and older. (singer/songwriter) (248) 335-8100

JOLLY RANCHERS
With Pest, 10:30 p.m. Saturday, June 14, Griff's Grill, 49 N. Saginaw, Pontiac. Cover charge. 21 and older. (rock) (248) 334-9292

RICKIE LEE JONES
8 p.m. Thursday, June 19, St. Andrew's Hall, 431 E. Congress, Detroit. $17.50 in advance. 18 and older. (313) 961-MELT

PETER KEANE
8 p.m. Saturday, June 14, Gotham City Cafe, 22848 Woodward Ave., Ferndale. Cover charge. All ages. (singer/songwriter) (248) 398-7430

MIKE KING DUO
7-11 p.m. Friday, June 20, Old Woodward Grill, 555 S. Woodward Ave., Birmingham. Cover charge. 21 and older. (blues/rock) (248) 642-9400

PATTI LABELLE
8 p.m. Wednesday, June 18, Chene Park Riverside Entertainment Center, 2600 E. Atwater, Detroit. $10-$36.50. All ages. (R&B) (313) 393-0292

LADDER JACK
9 p.m. Thursday, June 19, Cross Street Station, 511 W. Cross St., Ypsilanti. Cover charge. 19 and older. (rock) (313) 485-5050

LADY SUNSHINE AND THE X BAND
9 p.m. Thursday, June 12, Fox and Hounds, 1560 Woodward Ave., Bloomfield Hills. Free. 21 and older. (blues) (248) 644-4800

JOHN D. LAMB
9:30 p.m. Friday, June 13, Mr. B's Farm, 24555 Novi Road, Novi. Free. 21 and older; 9 p.m. Thursday, June 19, Memphis Smoke, 6480 Orchard Lake Road, West Bloomfield. Free. 21 and older. (singer/songwriter) (248) 349-7038/(248) 855-3110

LEON
8 p.m. Sundays, Hamlin Pub, 1988 S. Rochester Road, Rochester Hills. Free. 21 and older. (pop) (248) 656-7700

LITTLE RED AND THE BIG BLUES
10 p.m. Saturday, June 14, Library Pub, 42100 Grand River, Novi. Free. 21 and older. (blues) (248) 349-9110

LITTLE TEXAS
With Martina McBride, Billy Dean and Crystal Bernard, 6 p.m. Friday, June 13, Pine Knob Music Theatre, I-75 and Sashabaw Road, Independence Township. $22.50 pavilion; $12.50 lawn. (country) (248) 377-0100

LULLABY FOR THE WORKING CLASS
8 p.m. Friday, June 13, The Green Room, 206 W. Michigan Ave., Ypsilanti. Cover charge. All ages. (country) (313) 482-8830

MARILYN MANSON
With My Life with the Thrill Kill Kult, 7:30 p.m. Wednesday, June 18, Pine Knob Music Theatre, I-75 and Sashabaw Road, Independence Township. $23.50 pavilion; $12.50 lawn. (hard alternative rock/industrial) (248) 377-0100

JIM MCCARTY AND MYSTERY TRAIN
All-star jam session, 9 p.m. Wednesday, June 18, Moby Dick's, 5452 Schaefer Road, Dearborn. Cover charge. 21 and older; 9 p.m. Friday, June 20, Memphis Smoke, 100 S. Main St., Royal Oak. Free. 21 and older. (blues) (313) 581-3650/(248) 543-4300

JOHN MELLENCAMP
With Amanda Marshall, 8 p.m. Friday, June 20, Pine Knob Music Theatre, I-75 and Sashabaw Road, Independence Township. $55 and $39.50 pavilion; $22.50 lawn. (rock) (248) 377-0100

MERGE
9 p.m. Wednesday, June 18, Motor Lounge, 3515 Caniff, Hamtramck. Cover charge. 21 and older. (alternative rock) (313) 369-0090

MID-MICHIGAN BLUES FESTIVAL
With The Alligators (5-6:30 p.m.), City Heat (7-8:30 p.m.), and Nikki James and the Flamethrowers (9 p.m.-12:30 a.m.), Friday, June 20; Tommy D. Blues Band (3:30-5 p.m.), Lady Sunshine and the X Band (5:30-7 p.m.), Blue Rose (7:30-9 p.m.), Benny Reeves and the Groove Company (9:30 p.m.-12:30 a.m.), and City Limits (12:30-2 a.m.) Saturday, June 21; and Paul Marvin (3-4:30 p.m.), Bugs Beddow (5-6:30 p.m.), The Blue Hawaiians (7-8:30 p.m.), Koko Taylor (9 p.m.) Sunday, June 22, Jimmie G's, 14284 Fenton Road, Fenton. Cover charge. 21 and older. (blues) (810) 629-3955

SCOTT MORGAN'S KEY TO THE HIGHWAY
With Cult Heroes and Bitter Pills, 9:30 p.m. Saturday, June 14, Blind Pig, 206-208 S. First St., Ann Arbor. Cover charge. 19 and older. (rock) (313) 996-8555

MOTLEY CRUE
7:30 p.m. Friday, June 20, State Theatre, 2115 Woodward Ave., Detroit. $25 in advance. All ages. (rock) (313) 961-5451

MOTOR JAM
9:30 p.m. Saturday, June 14, Mesquite Creek Tavern, 43711 Van Dyke, Sterling Heights. Cover charge. 21 and older. (blues) (810) 739-5515

MUDPUPPY
9 p.m. Friday, June 13-Saturday, June 14, Sisko's on the Boulevard, Taylor. $5. 21 and older. (blues) (313) 278-5340

MURPHY'S LAW
With ALD and Animal Chin, 6:30 p.m. Friday, June 13, The Shelter below St. Andrew's Hall, 431 E. Congress, Detroit. $8 in advance. All ages. (punk) (313) 961-MELT

BOBBY MURRAY BAND FEATURING LENNY WATKINS
9 p.m. Friday, June 13, Memphis Smoke, 100 S. Main St., Royal Oak. Free. 21 and older; 9 p.m. Friday, June 20, Memphis Smoke, 6480 Orchard Lake Road, West Bloomfield. Free. 21 and older. (blues) (248) 543-4300/(248) 855-3110

STEVE NARDELLA
9 p.m. Friday, June 13, Moby Dick's, 5452 Schaefer Road, Dearborn. Cover charge. 21 and older; 9 p.m. Friday, June 20-Saturday, June 21, Fox and Hounds, 1560 Woodward Ave., Bloomfield Hills. Cover charge. 21 and older. (blues) (313) 581-3650/(248) 644-4800

ROBERT NOLL'S MISSION
9 p.m. Friday, June 13-Saturday, June 14, Memphis Smoke, 6480 Orchard Lake Road, West Bloomfield. Free. 21 and older; 9 p.m. Friday, June 20-Saturday, June 21, New Detroiter, 655 Beaubien (at Fort Street), Greektown area of Detroit. Cover charge. 21 and older. (blues) (248) 855-3110/(313) 963-3355

OZZFEST
With Ozzy Osbourne (7:40 p.m.), Black Sabbath (9:10 p.m.), Pantera (6:25 p.m.), Type O Negative (5:15 p.m.), Fear Factory (4:10 p.m.), Machinehead (3:05 p.m.), and Powerman 5000 (2 p.m.) on the main stage, and Downset (3:25 p.m. and 6:55 p.m.), Neurosis (2:50 p.m. and 6:20 p.m.), Slo Burn (2:15 p.m. and 5:45 p.m.), Coal Chamber (1:40 p.m. and 5:10 p.m.), Drain S.T.H. (1:05 p.m. and 4:35 p.m.), and Visions of Disorder (12:30 p.m. and 4 p.m.) on the second stage, noon Thursday, June 12, I-75 and Sashabaw Road, Independence Township. $45 pavilion; $27.50 lawn. All ages. (hard rock) (248) 377-0100

PAPAS FRITAS
With The Hang Ups, 6:30 p.m. Friday, June 20, The Shelter below St. Andrew's Hall, 431 E. Congress, Detroit. $6.50 in advance. All ages. (alternative rock) (313) 961-MELT

PHILO BEDDOW
With Tristian Psionic, 9:30 p.m. Wednesday, June 18, Blind Pig, 206-208 S. First St., Ann Arbor. $3. 19 and older. (hard rock) (313) 996-8555

GARY RASMUSSEN
9:30 p.m. Tuesday, June 18, Royal Oak Brewery, 215 E. Fourth St., Royal Oak. Free. 21 and older. (blues) (248) 544-1141

RED TREE
With Die Grinder, 9 p.m. Thursday, June 19, The Groove Room, 1815 N. Main St. (at 12 Mile Road), Royal Oak. $2 before 10 p.m., $4 afterward. 21 and older. (hard rock) (248) 589-3344

KIM RICHEY
With RFD Boys, 8 p.m. Saturday, June 14, The Ark, 316 S. Main St., Ann Arbor. $12. All ages. (country/bluegrass) (313) 761-1451

RIGHTEOUS WILLIE
9 p.m. Sunday, June 15, Memphis Smoke, 100 S. Main St., Royal Oak. Free. 21 and older. (rock) (248) 543-4300

ROSES LUCK
10:30 p.m. Friday, June 20, Griff's Grill, 49 N. Saginaw, Pontiac. Cover charge. 21 and older. (rock) (248) 334-9292

RUSH
8 p.m. Tuesday, June 17, Pine Knob Music Theatre, I-75 and Sashabaw Road, Independence Township. $40 and $29.50 pavilion, $18.50 lawn. All ages. (rock) (248) 377-0100

RUTHIE AND THE WRANGLERS
With Eddie Jackson and the Swingsters, 9 p.m. Friday, June 13, Magic Stick in the Majestic complex, 4140 Woodward Ave., Detroit. $6. 18 and older. (rockabilly) (313) 833-POOL

THE SCHUGARS
With Brilliant and Butterfly, 9 p.m. Thursday, June 12, The Groove Room, 1815 N. Main St., Royal Oak. $2 before 10 p.m., $4 afterward. 21 and older; With MEW, 9 p.m. Tuesday, June 17, Metro Musicafe, 326 W. Fourth St., Royal Oak. $3. 21 and older; 8-9:30 p.m. Friday, June 20, Off the Record, 401 S. Washington, Royal Oak. Free. All ages. (rock) (248) 589-3344/(248) 542-1990/(248) 398-4436

THE SERFS
10:30 p.m. Friday, June 13, Griff's Grill, 49 N. Saginaw, Pontiac. Cover charge. 21 and older. (rock) (248) 334-9292

SHARECROPPERS OF SOUL
9 p.m. Friday, June 20, Soup Kitchen Saloon, 1585 Franklin St., Detroit. $5. 21 and older. (blues) (313) 259-2643

THE SIDEWINDERS
9 p.m. Friday, June 20, Union Lake Grill and Bar, 2280 Union Lake Road, Commerce Township. Cover charge. 21 and older. (blues) (248) 360-7450

SISTER SEED
10 p.m. Thursday, June 19, Coyote Club, 1 N. Saginaw, Pontiac. Cover charge. 21 and older. (acoustic-based rock) (248) 332-HOWL

SOULSTICE
10 p.m. Saturday, June 14, Rick's, 611 Church St., Ann Arbor. Cover charge. 19 and older. (pop) (313) 996-2747

SOULSUN
With Knee Deep Shag and Uncle Booby, 9 p.m. Friday, June 20, Magic Bag, 22920 Woodward Ave., Detroit. $5. 18 and older. (rock) (248) 544-3030

SUPERSUCKERS
With Jessie Dayton, 8 p.m. Saturday, June 14, 7th House, 7 N. Saginaw, Pontiac. $10 in advance. 18 and older. (country rock) (248) 335-8100

MARY THOMPSON AND THE DELTA CHILDREN BLUES BAND
8 p.m.-midnight Friday, June 13, and Friday, June 20, Java Master, 33214 W. 14 Mile Road, West Bloomfield. Free. 21 and older. (blues) (248) 626-7393

THRALL
With Ultra Bide and Pachinko, 8 p.m. Sunday, June 15, Magic Stick in the Majestic complex, 4140 Woodward Ave., Detroit. $7. 18 and older. (alternative rock) (313) 833-POOL

THE TRAMMPS
With Sister Sledge, 10 p.m. Friday, June 13, State Theatre, 2115 Woodward Ave., Detroit. $20 in advance. 18 and older. (disco) (313) 961-5451

THREE DOG NIGHT
With America, 7:30 p.m. Thursday, June 19, Pine Knob Music Theatre, I-75 and Sashabaw Road, Independence Township. $22.50 pavilion; $12.50 lawn. All ages. (rock) (248) 377-0100

TWISTIN' TARANTULAS
9 p.m. Friday, June 20, as part of the "River Lounge" in the Mill Street Entry below Clutch Cargo's, 65 E. Huron, Pontiac. Free before 9:30 p.m. 21 and older. (rockabilly) (248) 333-2362

3 SPEED
10 p.m. Wednesday, June 18, Rick's, 611 Church St., Ann Arbor. Cover charge. 19 and older. (rock) (313) 996-2747

VAL VENTRO
10 p.m. Saturday, June 14, Coyote Club, 1 N. Saginaw, Pontiac. Cover charge. 21 and older. (blues) (248) 332-HOWL

RANDY VOLIN AND THE SONIC BLUES
9 p.m. Friday, June 13-Saturday, June 14, Fox and Hounds, 1560 Woodward Ave., Bloomfield Hills. Cover charge. 21 and older; 8:30 p.m. Wednesday, June 18-Thursday, June 19, Bistro 313, 313 E. Walton Boulevard, Pontiac. Cover charge. 21 and older. (blues) (248) 644-4800/(248) 332-9100

VUDU HIPPIES
9 p.m. Thursday, June 12, Orleans, 100 Macomb, Mount Clemens. Cover charge. 21 and older; 9 p.m. Thursday, June 19, Mesquite Tavern, 43711 Van Dyke, Sterling Heights. Cover charge. 21 and older. (alternapop) (810) 465-2201/(810) 739-5515

WAR
8 p.m. Thursday, June 19, Clutch Cargo's, Pontiac. $20 in advance; $23 at the door. 18 and older. (funk) (248) 333-2362

WESLEY WILLIS
With Princess Superstar and Fat, 7:30 p.m. Thursday, June 12, The Shelter below St. Andrew's Hall, 431 E. Congress, Detroit. $10 in advance. All ages. (313) 961-MELT

J.C. WHITELAW
10 p.m. Thursday, June 12, Coyote Club, 1 N. Saginaw, Pontiac. Cover charge. 21 and older; 7-11 p.m. Friday, June 13, Old Woodward Grill, 555 S. Woodward Ave., Birmingham. Cover charge. 21 and older. (singer/songwriter) (248) 332-HOWL/(248) 642-9400

STEPHEN GRANT WOOD
10 p.m. Friday, June 20, Coyote Club, 1 N. Saginaw, Pontiac. Cover charge. 21 and older. (singer/songwriter) (248) 332-HOWL

WORKHORSE
10 p.m. Friday, June 13, Cross Street Station, 511 W. Cross St., Ypsilanti. Cover charge. 19 and older. (rock) (313) 485-5050

YARDBOSS
Celebrates release of CD with party and performance, with special guests Feisty Cadavers and Phunhogg, 9 p.m. Friday, June 13, Magic Bag, 22920 Woodward Ave., Ferndale. $5. 18 and older. (rock) (248) 544-3030

CLUB NIGHTS

BIRD OF PARADISE
Acid jazz night, 9 p.m.-1 a.m. Tuesdays at the club, 207 S. Ashley, Ann Arbor. $3. 21 and older. (313) 662-8310

BLIND PIG
Hip-hop night, 9:30 p.m. Sundays in June at the club, 206-208 S. First St., Ann Arbor. $5. 21 and older. (313) 996-8555

CLUTCH CARGO'S
"The River Lounge" with lounge music and guest band Edgar Leon Y La Orquestra Tradicion Latina, 9 p.m. Friday, June 13, and Twistin' Tarantulas, 9 p.m. Friday, June 20, in the Mill Street Entry, lower level of Clutch Cargo's. Free before 9:30 p.m. 21 and older; Four levels of music – lounge, flashback dance music, acid jazz, and trance – 8:30 p.m. Saturdays with guest band II V I Orchestra, 9 p.m. Saturday, June 14, in Mill Street Entry. Free before 9:30 p.m. 21 and older. Clutch Cargo's, 65 E. Huron, Pontiac. (248) 333-2362

FAMILY FUNKTION
"Family Funktion" night 9 p.m. Wednesdays, Alvin's, 5756 Cass Ave., Detroit. Cover charge. 18 and older. (acid jazz/funk) (313) 832-2355

THE GROOVE ROOM
Formerly 3-D, "Temple of Boom" featuring live local bands, 9 p.m. Thursdays; alternative dance, 9 p.m. Fridays, Saturdays, and Tuesdays; Lounge night with martinis and cigars, Wednesdays at the club, 1815 N. Main St. (at 12 Mile Road), Royal Oak. Free before 10 p.m. 21 and older. (248) 589-3344

INDUSTRY
"The Planetarium," alternative dance night with DJ Darren Revell and Johnny Edwards from 96.3 WHYT-FM, 9 p.m. Thursdays. 21 and older. Cover charge; "Club 95.5 Live," dance music night hosted by WKQI-FM, 8 p.m. Fridays. 21 and older. $5; "Saturday Night Fever Disco Party," 9 p.m. Saturdays. 21 and older. $5; Techno/alternative rock dance night, 9 p.m. Sundays. 18 and older. Cover charge; "Homesick Night" with DJs Tom and Cristina spinning modern rock from the 1980s to present, 9 p.m. Tuesdays. 18 and older. Free before 11 p.m. for those 21 and older, $3 after 11 p.m., and $5 for those 18-20. (248) 334-1999

THE MAJESTIC COMPLEX
"Detroit Old School" with funk music and free pool, 9 p.m. Sundays in the Magic Stick. Cover charge; "The Chamber" with gothic/industrial and deep dark retro music with DJ Tim Shuller, 9 p.m. Mondays in the Magic Stick. Cover charge; "Willy's Soul Patrol," with vintage R&B and soul, 9 p.m. Wednesdays, Magic Stick; "Go Figure Tag Team DJs," acid jazz and early disco/retro tunes with DJs Bubblicious, Scott Zacharias, and Slym Fas, 11 p.m.-3 a.m. Thursdays in the Magic Stick. $5; "The Abyss," with industrial, techno and house music combined with fashion, art, and multi-media, 9 p.m. Fridays, The Majestic; "Rockabilly Bowl" with DJ Del Fridays in the Garden Bowl. Free; "Rock 'n' Bowl" 9 p.m. Saturdays with DJ Cheryl spinning alternative, funk and R&B in the Garden Bowl. Free. All events in the Majestic complex, 4140 Woodward Ave., Detroit. 18 and older. (313) 833-9700/(313) 833-POOL (Magic Stick)/(313) 833-9851 (Garden Bowl)

MEMPHIS SMOKE (ROYAL OAK)
'70s "Time Warp" party with Dr. Love, 9 p.m. Tuesday, June 17, Memphis Smoke, 100 S. Main St., Royal Oak. Free. 21 and older. (248) 543-4300

MOTOR LOUNGE
"Blue Mondays" with Johnny "Yard Dog" Jones and Bobby Murray with a special guest blues artist weekly; Darren Revell hosts "Stereo Heaven" spinning ethereal dream pop songs Tuesdays; "Mixer" lounge night with different cocktail specials weekly

MOVIES

Violent 'Con Air' soars for action movie fans

TICKETS PLEASE



JOHN MONAGHAN

You might as well call it "Die Hard IV."

This time Nicolas Cage plays the poor guy whose trip home is blocked by terrorists he must bring down single-handedly. And, like its predecessor, "Con Air" is a violent, sadistic bullet ballet that should leave its audience physically exhausted from the action onscreen. In a summer full of over-the-top entertainment, this one will be hard to beat for pure adrenaline. It starts tense from the opening credits and barely lets up.

Cage's Poe, a decorated soldier imprisoned after a barroom brawl, has finally been paroled. He just happens to be on a plane with the nastiest criminals in the world: mass murderers and rapists who have enjoyed celebrity status on "Hard Copy" and "Geraldo." Cyrus (John Malkovich), a "self-taught madman," is as well-read as he is crazy. Diamond Dog ("Pulp Fiction's" Ving Rhames) is a murderous black militant and author of an anti-white manifesto. Johnny 23 (Danny Trejo) is so named for the number of rapes he has been tried for, but, according to him, "it would be Johnny 600 if they really knew the truth."

The dirty dozen somehow get loose on the plane and immediately take over. When a planted FBI agent is shot in an unsuccessful standoff, the only hope lies in Poe, who uses his military skills to save a diabetic cellmate and somehow get home in one piece.

The story sounds pretty stupid on paper and it is. But first-time director Simon West keeps things flying with formula efficiency. He has no idea how to film a scene of intimacy (either between Cage and his wife or best friend) but he sure knows how to stage an explosion.

For his part Cage makes the same snide asides as "Die Hard's" Bruce Willis, but also sports Kurt Russell's long locks from "Escape From New York." Pumped up more than you'd think possible, he makes a soft-spoken order like "put down the bunny" sound both threatening and funny. He's joined by an amazing ensemble cast, especially leader Malkovich, his head shaven and spouting the kind of lunatic/genius lines he was born to deliver.

Rhames, meanwhile, is an explosive character who informs Poe that he can jump to the white man's orders) until the time comes. I'm still not sure what to make of Steve Buscemi, the cult character actor (still best known as Mr. Pink from "Reservoir Dogs") who arrives on board halfway through. You get the sense that his serial killer was added at the last minute, because he barely interacts with any of the characters except Poe. He's still a welcome addition, as are the other thugs and turnkeys that populate any prison film, even one that takes place a half mile high. As the U.S. marshal who watches helplessly from the ground, JohnCusack does more than bite his fingernails. He jumps into the shiny new Corvette belonging to a blustery FBI colleague (Colm Meaney) and tries to head the cons off at the pass.

Despite the presence of Cage and Cusack, "Con Air" is definitely not a date flick. Bad guys meet their makers in the most indelicate of ways. Its violent and psychotic overtones make for a genuinely exciting, but often nasty, night at the movies.

John Monaghan welcomes your calls and comments. You can listen to him on Dave Dixon's Radio Show AM 1270, 8 p.m. to midnight Saturdays. To leave John a voice mail message, dial (313) 953-2047 on a touch-tone phone, mailbox 1866.



FRANK MASI/TOUCHSTONE PICTURES

Action thriller: *Academy-award winner Nicolas Cage (center) stars as prison parolee Cameron Poe in "Con Air."*

SCREEN SCENE

A sampling of what's playing at alternative movie theaters across metro Detroit as reviewed by John Monaghan.

Main Art Theatre 118 N. Main Street at 11 Mile, Royal Oak. Films play through at least Thursday, unless noted otherwise. Call (810) 542-0180 for information and showtimes. ($6.50; $4 students, seniors and matinee; $3 twilight)

"Twin Town" (Britain-1997). It looks from the advertising like a "Trainspotting" ripoff, but the story is actually about a roofing contractor in South Wales who meets his match when the sons of an injured worker seeks revenge.

"Broken English" (New Zealand-1997). A Croatian-born woman flees her war-torn homeland with her family to settle in New Zealand.

"Brassed Off" (USA) 1997). Pete Postlethwaite and Tara Fitzgerald star in this offbeat sleeper about a company brass band trying to win a national competion while their local coal mine is being shut down.

"Love! Valour! Compassion!" (USA-1997). Jason Alexander (George on TV's "Seinfeld") is one of eight gay men who meet over three summer holiday weekends at a beach house. Based on a play by Terrence McNally. (Starts Friday).

Magic Bag Theatre 22920 Woodward, Ferndale. Call (248) 544)3030 for information. ($2)

"SubUrbia" (USA-1997). 9:30 p.m. June 18. Writer Eric Bogosian ("Talk Radio") and director Richard Linklater ("Dazed and Confused") team for a look at the dark side of Generation X. A group of friends hang around the corner of a convenience store only to have their routine rocked by the return of a friend who has become a successful rock star.

Michigan Theatre, 707 Liberty (near State), Ann Arbor. Call (313) 668)8397 for information and showtimes. ($5; $4 students/seniors)

"Ponette" (France-1996). Through June 14 (call for showtimes). When her mother dies in a car accident, 4-year-old Ponette progresses through stages of grieving, ultimately emerging into an awareness of what it means to be alive.

"Kissed" (Canada-1997). June 13-15 (call for showtimes). Ever since she was a child, Sandra has been attracted to dead things. Now a young woman working in the local funeral parlor, she experiences ecstacy through intimacy with corpses. Surprisingly tasteful (considering the subject matter) and one of the few genuine surprises at the movies this year.

"Storming Home" (USA-1997). 5 p.m. June 14. From local filmmaker Jonathan Rosenbaum, a satire in which homelessness is a thing of the past and all are united under a new system of equality. The filmmaker will be on hand to discuss the film during this premier screening. (Free this film only)

"Das Boot" (Germany-1981). June 15) 17 (call for showtime). An extra hour has been added to the re-release of Wolfgang Petersen's U-boat drama, set during World War II.

Redford Theatre, 13671 Lahser (at Grand River), Detroit. Call (313) 537)2560 for information. ($2.50)

"Here Comes the Groom" (USA-1951). 8 p.m. June 13; 2, 8 p.m.

June 14 (organ overture begins a half hour befor showtime). Bing Crosby, as a reporter returning from France with two orphans in tow, tries to convince Jane Wyman to marry him instead of millionaire Franchot Tone. With guest appearances by Louis Armstrong, Dorothy Lamour, and Hoagy Carmichael.

State Theater, 2115 Woodward, Detroit. Call (313) 961)5450 for information. ($2)

"Pulp Fiction" (USA-1993). 9 p.m. June 16. Quentin Tarantino's second film as a director, a wonderfully scripted tale of various underworld types, double crosses, and twists of fate. Who would have guessed that John Travolta and Samuel L. Jackson talking about Big Macs and foot massages would be this memorable?

OBSERVER & ECCENTRIC GUIDE TO THE MOVIES

General Cinemas
Bargain matinee daily plus $3.25 (Twi-Lite) show daily

Canton 6
Ford Rd., 1 Mi west of I-275•
981-1900
Advanced same-day tickets available
•Denotes VIP restrictions.
Friday thru Thursday

'TILL THERE WAS YOU (PG13)
•FIFTH ELEMENT (PG13)
'ADDICTED TO LOVE (R)
'BREAKDOWN (R)
'AUSTIN POWERS (PG13)
'NIGHT FALLS ON MANHATTAN (PG13)

CALL FOR COMPLETE LISTINGS AND TIMES

Novi Town Center 8
Novi Rd. South of I-96
344-0077
Advance same-day tickets available
FRIDAY THRU THURSDAY
•DENOTES VIP RESTRICTIONS

•THE LOST WORLD: JURASSIC PARK (PG13)
•FATHER'S DAY (PG13)
•FIFTH ELEMENT •PG13)
•BUDDY (PG)
•AUSTIN POWERS (PG13)
•ADDICTED TO LOVE (R)

CALL FOR COMPLETE LISTINGS AND TIMES

Keego Twin Cinema
Orchard Lake Rd. at Cass Lake Rd.
682-1900
All Seats $1.50 before 6 pm.
Family Matinee FRI -SAT-SUN

SHINE (PG13)
ABSOLUTE POWER (R)
SCREAM (R)

CALL FOR COMPLETE LISTINGS AND TIMES

National Amusements Showcase Cinemas

Showcase Auburn Hills 1-14
2150 N. Opdyke Rd.
Between University & Walton Blvd
810-373-2660
Bargain Matinees Daily.
All Shows until 6 pm
Continuous Shows Daily
Late Shows Wed Thurs. Fri. Sat.

CON AIR (R)
BUDDY (PG)
GONE FISHIN' (PG)
TILL THERE WAS YOU (PG13)
TRIAL AND ERROR (PG13)
ADDICTED TO LOVE (R)
LOST WORLD (PG13)
NIGHT FALLS ON MANHATTAN (R)
SPRUNG (R)
FATHER'S DAY (PG13)
FIFTH ELEMENT (PG13)
BREAKDOWN (R)
AUSTIN POWERS (PG13)
LIAR, LIAR (PG13)

CALL FOR COMPLETE LISTINGS AND TIMES



Showcase Dearborn 1-8
Michigan & Telegraph
313-561-3449
Bargain Matinees Daily.
All Shows until 6 pm.
Continuous Shows Daily
* Late Shows Fri. & Sat. & Sun.

CON AIR (RL)
BUDDY (PG)
GONE FISHIN' (PG)
TRIAL AND ERROR (PG13)
ADDICTED TO LOVE (R)
LOST WORLD (PG13)

CALL FOR COMPLETE LISTINGS AND TIMES

Showcase Pontiac 1-5
Telegraph-Sq. Lake Rd. W Side of Telegraph
810-332- 0241
Bargain Matinees Daily
• All Shows Until 6 pm
Continuous Shows Daily •

BUDDY (PG)
TILL THERE WAS YOU (PG13)
LOST WORLD (PG13)
FIFTH ELEMENT (PG13)

CALL FOR COMPLETE LISTINGS AND TIMES

Showcase Pontiac 6-12
2405 Telegraph Rd. East side of Telegraph
810-334-6777
Bargain Matinees Daily
• All Shows Until 6 pm
Continuous Shows Daily
Late Shows Fri. & Sat.

CON AIR (R)
GONE FISHIN (PG)
TRIAL AND ERROR (PG13)
ADDICTED TO LOVE (R)
NIGHT FALLS ON MANHATTAN (R)

CALL FOR COMPLETE LISTINGS AND TIMES

Quo Vadis
Warren & Wayne Rds
313-425-7700
Bargain Matinees Daily
All Shows Until 6 pm
Continuous Shows Daily
Late Shows Wed.Thurs. Fri. & Sat.

CON AIR (R)
GONE FISHIN (PG)
TRIAL AND ERROR (PG13)
FIFTH ELEMENT (PG13)

CALL FOR COMPLETE LISTINGS AND TIMES

Showcase Westland 1-8
6800 Wayne Rd.,
One blk S. of Warren Rd.
313-729-1060
Bargain Matinees Daily
All Shows Until 6 pm
Continuous Shows Daily
Late Shows Wed.Thurs. Fri. & Sat.

BUDDY (PG)
TILL THERE WAS YOU (PG13)
ADDICTED TO LOVE (R)
LOST WORLD (PG13)
AUSTIN POWERS (PG13)
LIAR LIAR (PG13)
FATHER'S DAY (PG13)

CALL FOR COMPLETE LISTINGS AND TIMES



Star Theatres
The World's Best Theatres
Bargain Matinees Daily $4.00 All Shows Starting before 6:00 pm
Now accepting Visa & MasterCard
"NP" Denotes No Pass Engagement

Star John-R at 14 Mile
32289 John R. Road
585-2070
CALL FOR SATURDAY SHOWTIMES
FRIDAY -THURSDAY

NP CON AIR (PG)
NP THE LOST WORLD (PG13)
NP NIGHT FALLS ON MANHATTAN (R)
NP THE FIFTH ELEMENT (PG13)
NP FATHER'S DAY (PG13)

CALL FOR COMPLETE LISTINGS AND TIMES

Star Rochester Hills
200 Barclay Circle
853-2260
FRIDAY THRU THURSDAY

NP CON AIR (R)
NP THE LOST WORLD (PG13)
ADDICTED TO LOVE (R)
THE FIFTH ELEMENT (PG13)
NP AUSTIN POWEIRS INTERNATIONAL MAN OF MYSTERY (PG13)

CALL FOR COMPLETE LISTINGS AND TIMES

Star Winchester
1136 S. Rochester Rd,
Winchester Mall **656-1160**

NP BUDDY (LPG)
NP TRIAL AND ERROR (PG13)
NP GONE FISHIN (PG)
NP TILL THERE WAS YOU (PG13)
FATHER'S DAY (PG13)
BREAKDOWN (R)
LIAR, LIAR (PG13)
NIGHT FALLS ON MANHATTAN (R)

CALL FOR COMPLETE LISTINGS AND TIMES

United Artists Theatres
Bargain Matinees Daily, for all shows starting before 6:00 PM
Same day advance tickets available.
NV - No V.I.P. tickets accepted

United Artists Fairlane
Fairlane Town Center
Valet Parking Available
313-593-4790

ALL TIMES FOR FRI-THURS. MIDNIGHT SHOWS FRIDAY AND SATURDAY ONLY

TILL THERE WAS YOU (R) NV
SHILO (PG) NV
FIFTH ELEMENT (PG13) NV
NIGHT FALLS ON MANHATTAN (R) NV
BREAKDOWN (R) NV
ROMY & MICHELLE (R)
VOLCANO (PG13 NV
SPRUNG (R) NV
CHASING AMY (R)

CALL FOR COMPLETE LISTINGS AND TIMES

United Artists Oakland
Inside Oakland Mall
810-585-7041

GONE FISHIN (PG) NV
TILL THERE WAS YOU (PG13) NV
BREAKDOWN (R) NV
AUSTIN POWERS (PG13) NV
ROMY & MICHELLE'S (R) NV

CALL FOR COMPLETE LISTINGS AND TIMES

United Artists 12 Oaks
Inside Twelve Oaks Mall
810-585-7041

GONE FISHIN (PG) NV
TILL THERE WAS YOU(PG13) NV
TRIAL AND ERROR (PG13) NV
NIGHT FALLS ON MANHATTAN (R) NV
BREAKDOWN (R) NV

CALL FOR COMPLETE LISTINGS AND TIMES

United Artists West River
9 Mile,
2 Block West of Middlebelt
810-788-6572

CON AIR (R) NV
LOST WORLD (PG13) NV
TILL THERE WAS YOU (PG13) NV
TRIAL AND ERROR (PG13)
BREAKDOWN (R) NV
NIGHT FALLS ON MANHATTAN (R) NV
FIFTH ELEMENT (PG13) NV
FATHER'S DAY (PG13)

CALL FOR COMPLETE LISTINGS AND TIMES

BIRMINGHAM THEATRE
211 S. Woodward
Downtown Birmingham
644-3419
NP Denotes **No Pass** Engagements

Order Movie tickets by phone!
Call 644-3419 and have your VISA or Master Card ready! (A 75¢ surcharge will apply to all telephone sales)

NP CON AIR ()R)
NP TILL THERE WAS YOU (PG13)
NP TRIAL AND ERROR (PG13)
NP THE LOST WORLD (PG13)
NP ADDICTED TO LOVE (R)
NIGHT FALLS ON MANHATTAN (R)
THE FIFTH ELEMENT (PG13)
FATHER'S DAY (PG13)
AUSTIN POWERS (PG13)

CALL FOR COMPLETE LISTINGS AND TIMES

MJR THEATRES
99¢ Livonia Mall
Livonia Mall at 7 mile
313-476-8800

ALL SEATS 99¢ ALL SHOWS
FREE Refill on Drinks & Popcorn
FREE SHOWS DAILY FOR CHILDREN.12 & UNDER ADULTS 99¢ THIS FEATURE ONLY

6 TH MAN (PG13)
DONNIE BRASCO (R)
WARRIORS OF VIRTUE (PG)
THAT DARN CAT (PG)
SCREAM (R)

CALL FOR COMPLETELISTINGS AND TIMES
No children under 4 after 6 pm except on 'G' or 'PG' rated films

Main Art Theatre II
Main - 11 Mile
Royal Oak
(313) 542-0180
$3.00 (TWI-LITE) SHOWS DAILY

BRASSED OFF (RO
BROKEN ENGLISH (NC17)
TWIN TOWN

CALL FOR COMPLETE LISTINGS AND TIMES

Children Under 6 Not Admited

Waterford Cinema II
7501 Highland Rd.
S.E. corner M-59 & Williams Lake Rd.
24 Hour Movie Line
(810) 666-7900

FREE SHOWS DAILY FOR CHILDREN 12 AND UNDER. ADULTS $1.50 THIS FEATURE ONLY

CON AIR (R)
BUDDY (PG)
LOST WORLD (PG13)
GONE FISHIN (PG)
TRIAL AND ERROR (PG13)
TILL THERE WAS YOU (PG)
ADDICTED TO LOVE (R)
FIFTH ELEMENT (PG13)
BREAKDOWN (R)
AUSTIN POWERS: INTERNATIONAL MAN OF MYSTERY (PG13)

CALL FOR COMPLETE LISTINGS AND TIMES

NO CHILDREN UNDER 4 AFTER 6 PM
Visa & Mastercard Accepted

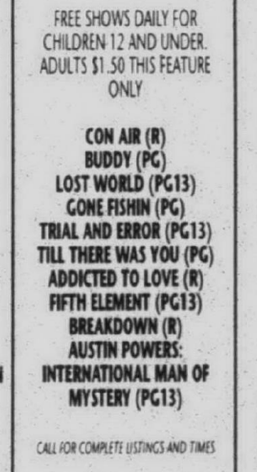





Become a Business Sponsor of the 1997 Woodward Dream Cruise™!

As a business sponsor you will receive:

✪ A door decal ✪ Member newsletter ✪ Commemorative sponsor plaque
✪ Mention on the official event map ✪ 10 event t-shirts
✪ Business card size ad in official event program guide, 400,000+ copies distributed in The Observer & Eccentric Newspapers and The Daily Tribune

Send $325.00 along with your business card, and name and address on the form below to:

Woodward Dream Cruise, Inc.,
P.O. Box 7066,
Huntington Woods, MI 48070

Apply now. Allow 3-4 weeks for delivery.

1997 Woodward Dream Cruise Business Sponsor

Name _____
Business Name _____
Street _____
City _____
State _____ Zip _____ Phone # _____

LT29402

STREET SCENE

Megadeth goes on-line for requests



CHRISTINA FUOCO

Sipping coffee in a posh suite at the Atheneum Suites Hotel in Detroit, Megadeth singer Dave Mustaine realizes that he's tremendously overpaid.

In an effort to earn his money, Mustaine is considering soliciting the Megadeth fan club online for song requests for future concerts. He and the rest of the band – lead guitarist Marty Friedman, bassist David Ellefson, and drummer Nick Menza – will take the suggestions and create a different set list for each city.

"Kids in San Francisco are not going to want to hear what people in Texas to want to hear. The bottom line is we get grossly overpaid and we're severely under worked. If we have to pull our hair out to draw 20 songs and put them in a row, poor boys, poor me."

Megadeth will soon begin touring in support of its latest album "Cryptic Writings" (Capitol) due in stores Tuesday, June 17. "Cryptic Writings" is a marked difference from 1994's "Youthanasia" thanks to Dannok Huff, the singer/guitarist of the late-1980s band Giant, who produced the record in Nashville.

The album has been called Megadeth's most accessible to date. Drummer Menza's friends call it "heavy."

"My friends that I've played it for think that it's a heavier album and my friends are into heavy, heavy stuff. I had one friend who said he didn't like it but he's into Slayer, Biohazard and Sepultura. They're so heavy that there's not a lot of melody going on there. It's very atonal metal kind of stuff. This album has a lot of melody to it. You could say it's accessible. You could say it's mainstream. I think it's Megadeth," said Menza whose dad was a jazz sax player heard on "The Pink Panther."



New release: *Megadeth – from left, bassist David Ellefson, drummer Nick Menza, vocalist/guitarist Dave Mustaine, and lead guitarist Marty Friedman – is celebrating the release of its new CD "Cryptic Writings" with a live webcast of its show at the Mesa Amphitheatre in Mesa, Ariz., at 10 p.m. Friday, June 13. The show can be found at the Capitol Records website, http://hollywoodandvine.com.*

Huff chose to step out of his usual territory of country, gospel and pop to produce Megadeth because, Mustaine explained, "I think he recognized our talent and I think he thought it was the right thing to do."

It was the right thing for the band to do, too, according to Mustaine. Huff pushed the members of Megadeth hard to get the best performance.

"The last couple of records I felt like I was held back playing-wise," Menza said. "He really let me just fly off the deep end to the point where I was trying to get him to tell me to not play things. I really, really had a good time. It was very free – no stress, no pressure. It felt good."

Mustaine added that the band "did stuff that we've never done before," saying that there were too many things to list. Vocally, however, Mustaine's alto range is capped.

"He pushed me singing like I've never been pushed. It may not be 100 percent different but it's completely matured to the extent where it is in its development right now. I don't know if I'm going to be singing differently on the next record," he said.

More importantly, he taught the band about ethics.

"He a very stable, dedicated family man and I learned a lot about being a responsible adult from him. And he also learned how to be a very immature spoiled rock star. I just hope he doesn't use any of the bad words I taught him when he's doing his next country gospel record," Mustaine explained.

The Scottsdale, Ariz.,-based band will begin its U.S. tour Tuesday, July 22, with a tentative date to play Detroit on Tuesday, Aug. 12. Fans who can't wait that long can sign onto Capitol's website – http://hollywoodandvine.com/megadeth – at 10 p.m. Friday, June 13, for a live Megadeth concert from the Mesa Amphitheatre in Mesa, Ariz.

During its tour, Megadeth will play smaller theaters and clubs and graduate up to arenas.

"That's the kind of stuff that makes Megadeth so much a band for the people. We don't have to play the 'enormodome.' We'll play in your bathroom if we fit," Mustaine explained.

"Detroit is a huge Megadeth city (but) I think what we've agreed to do – Nick, David, Marty and myself – is we wanted to make sure that we go through the States this time and play it really heads up and conservative and take the best show we can to our audience. That means not shooting our expectations way past the mark."

If you have a question or comment for Christina Fuoco, you can write to her in care of The Observer & Eccentric Newspapers, 36251 Schoolcraft Road, Livonia, or you can leave her a message at (313) 953-2047, mailbox No. 2130, or via e-mail at CFuoco@aol.com.

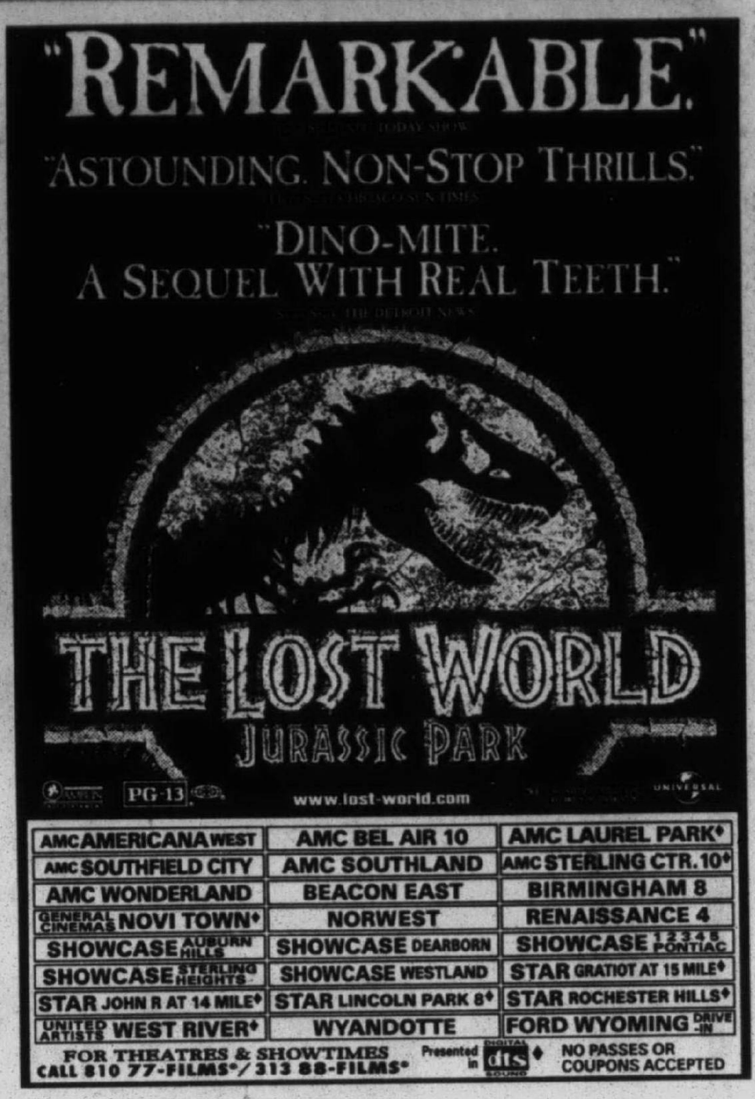





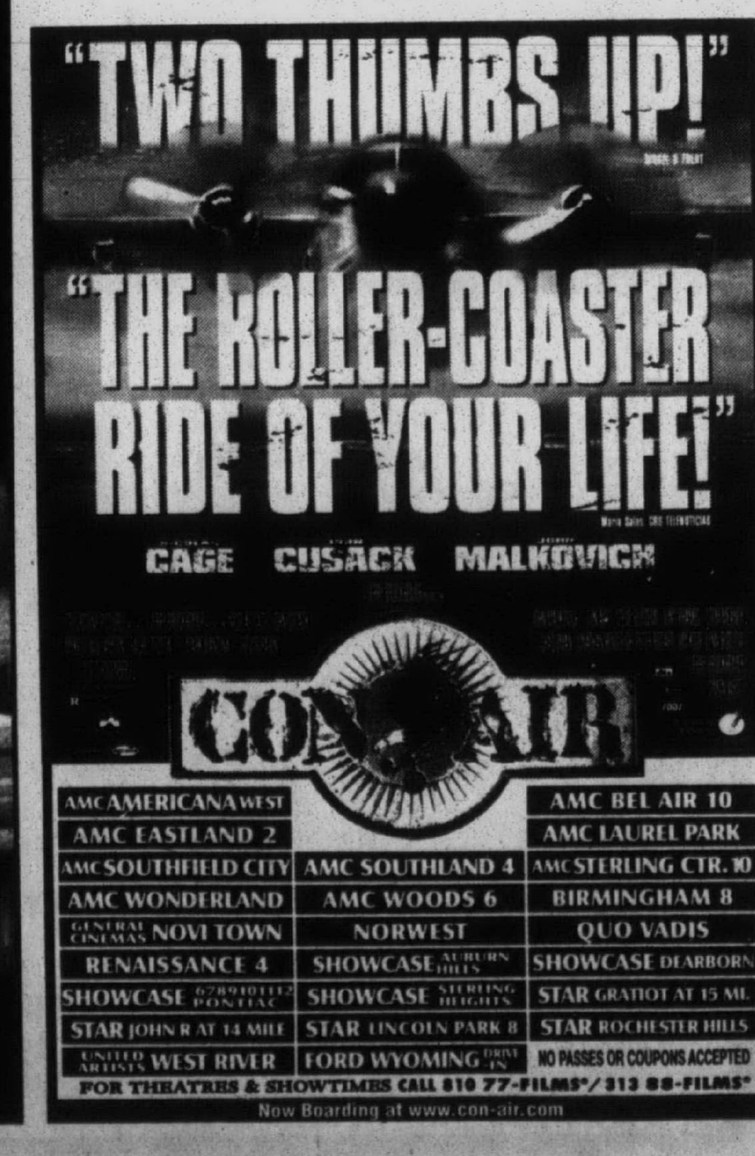

AutoNation USA℠

Grand Opening Celebration!

Now open in Canton

Dad's Sports Weekend June 13 - June 14

Canton Location Only

1 Win a mini NASCAR.*

Enter to Win Enter Friday and Saturday to win a mini NASCAR valued at $2,200. Drawing will be held at AutoNation USA℠ in Canton on Saturday, June 21 at 5:00pm.

2 Powerhouse Gym Gift Certificate Giveaway.*

Enter to Win Friday and Saturday visit AutoNation USA locations in Canton or Sterling Heights and enter to win one of four $500 gift certificates from Powerhouse Gym. Certificates will be awarded at both AutoNation USA locations on Saturday, June 14 at 2:00pm.

3 Friday, June 13

All Day Get a free car wash with any test drive.*

Enter to Win Guess how many balloons are stuffed in a vehicle and win one of several prizes. Drawing will be held at AutoNation USA in Canton on Saturday, June 14 at 4:00pm.*

6:00pm-8:00pm WCSX will broadcast live.

4 Saturday, June 14

All Day Free popcorn and soft drinks from The Cafe.

12:00pm-2:00pm Powerhouse Gym will demonstrate the latest workout techniques.

2:00pm-4:00pm Enter our Hoop-the-Nation Contest to win great prizes.* Drawing will be held at AutoNation USA in Canton at 4:00pm.

2:00pm-4:00pm Face painting for the kids.

Visit our newest store in Canton to celebrate the Grand Opening!

CANTON
39600 Ford Road
(313) 844-6200
1/4 mile east of I-275

STERLING HEIGHTS
36250 Van Dyke
(810) 978-3336
Between 15 & 16 Mile Roads

Open Late for your Convenience

Store Hours: Monday-Thursday, 9 am to 9 pm; Friday & Saturday, 9 am to 10 pm
Automotive Service Center Hours: Monday-Saturday, 7 am to 7 pm
*No purchase necessary. Some restrictions may apply. Need not be present to win. See store for details.

AutoNation USA℠

The Better Way To Buy A Car℠

©1997 AutoNation Incorporated

THE Observer NEWSPAPERS

Homes Sold, Page F3 • Movers and Shakers, Page F2 • Real Estate Briefs, Page F2

REAL ESTATE

THURSDAY, JUNE 12, 1997 • PAGE 1 SECTION F

Real Estate Ad Index

CLASSIFICATION	NUMBER
Real Estate For Sale	300-388
Homes For Sale By City	306-348
Homes For Sale By County	352-357
Misc. Real Estate	359-388
Commercial/Industrial	390-398
Real Estate For Rent	400-444

Our complete index can be found inside this section.

HOME SEEKER'S CHECK LIST

- ☑ **SELLER DISCLOSURE STATEMENT** (*REQUIRED BY LAW*)
- ☑ **LEAD DISCLOSURE STATEMENT** (REQUIRED BY LAW)
- ☑ **HOUSE SPEC SUMMARY SHEET** (ROOM DIMENSIONS, ETC.)
- ☑ **SCHOOL DISTRICT SERVICING NEIGHBORHOOD** (WHERE EXACTLY ARE BUILDINGS, BUS PICK-UP)
- ☑ **AGE OF MAJOR MECHANICAL/ STRUCTURAL COMPONENTS** (FURNACE, HOT WATER HEATER, SHINGLES, ETC.)
- ☑ **APPLIANCES INCLUDED?**
- ☑ **PROPERTY TAXES** (BASED ON SELLING PRICE, NOT CURRENT RECORDS)
- ☑ **MUNICIPAL SERVICES PROVIDED** (TRASH COLLECTION, LEAF PICK-UP, SNOW REMOVAL, LIBRARY)
- ☑ **CONDITION OF NEIGHBORING PROPERTIES**

REALnet® lets you view property listings on your home computer!

REALnet is the address used by Observer & Eccentric advertisers.

Access REALnet at *http://oeonline.com/REALnet.html*

To order Observer & Eccentric On-Line! call 313-953-2266 and get the software that will open the doors to REALnet.



HELEN FURCEAN / STAFF ARTIST

Keeping an eye on the details is essential for the savvy home buyer

It's elementary!

BY DOUG FUNKE
STAFF WRITER

Listen up, prospective home buyers.

Here's what you need to know, what to look for and how to position yourselves to get the best deal you can when entering the housing market.

In a nutshell:

- Focus your search as to location, how much you're able/willing to spend and what your house absolutely, positively must have.
- Mortgage pre-approval will save time throughout the process.
- Get a copy of the seller's disclosure statement and lead-based paint disclosure, required by law, early on if you're at all interested in a particular house.
- A list of comparable neighborhood sales, provided by a Realtor, and the disclosure statements are great negotiating tools.
- Don't get bogged down by the decor of a house during a walk-through.
- Hire a professional home inspection service for an expert view of structural/mechanical soundness.
- All prospective owners should agree that a house is right for them before buying.

"The number one recommendation with all my buyers is when you make an offer, make it contingent on ... getting a home inspected by a professional inspector," said Larry R. Dunn, a Realtor with Remerica Gold Key Homes in Redford.

"A good inspection will take two to three hours, and they will give a full written report," Dunn said. "It costs $180-$250 on average depending on the size of the house. When you consider the value of a house, it's a good investment."

Two layers of shingles on the roof with the top one looking scruffy, lead plumbing, fuses instead of circuit breakers in the electrical box could portend thousands of dollars in updating.

Prospects can either walk away or base a purchase offer on having the work done or doing it themselves.

"I always tell buyers you have to keep an eye open to what are *you* going to do when *you* get in," said James P. Howell, a Realtor with Cranbrook Associates in Birmingham.

"If it's a nice flow, don't worry how they have it decorated, set up. Probably 90 percent of people are going to redecorate, repaint.

"A lot of times, the home isn't well-maintained," Howell said. "There's not a specific problem. It's dirty, messy, some hairline cracks in the wall, a window pane missing.

"A lot of times, that will turn people off. You can use that as a tool to come in lower. If a house is sitting on the market for a while – a Realtor can tell you that – there is a specific reason. You can use that as a tool to knock down the price," Howell said.

On mortgage pre-approvals for buyers: "They want to make themselves as strong as they can going in with an offer," said Sandra M. Palmer, a Realtor with RE/MAX Executive in Troy.

It's important that everyone has the same goals and objective when hunting for a house.

"Agree on what both want so that one doesn't go searching for the Garden of Eden and the other a rock garden," said Jean Golchuk, a Realtor with the Michigan Group in Plymouth.

"They're (both) going to be living in it, and they're (both) going to make payments. If it's not what they (both) want or close, they will be miserable," she said.

Don't just fall in love with a house because you have to live in a neighborhood. Walk into the backyard and around the block to see how the surrounding properties look. Are the neighbors' standards yours?

Are there parks nearby? How convenient are grocery stores?

Drive through the neighborhood at different times and different days to get a feel for the dynamics.

Is it important that you have playmates for children? How many kids are waiting at the school bus stop in the morning? Is there a lot of bike riding, rollerskating, play activity in the evenings, weekends? Basketball hoops usually indicate kids.

Here are some other things you might want to check out before making a purchase offer:

- How much will you actually pay in property taxes?

Your payments could be substantially higher than the seller's because your tax will be based on purchase price. The seller's tax in recent years may have been capped by state law. That cap comes off when property changes hands.

- How safe is the neighborhood in which you're considering making a buy? Crime prevention bureaus of local police departments probably can provide specific information.
- What are school attendance boundaries? Are there significant differences in standardized test results? Who's responsible for transportation to school?

Product Life Spans

Following is the life expectancy of products and materials commonly found in the home according to the National Association of Home Builders. The information is from a survey in *Housing Facts, Figures and Trends, 1993*.

Item	Years
Dishwasher	10
Garbage Disposal	10
Microwave	11
Washer	13
Dryer	14
Refrigerator	17
Gas Range	19
Kitchen Cabinets	15-20
Vinyl Floor	20-30
Faucets, low quality	13-15
Faucets, high quality	15-20
Sump/Well Pump	10
Water Heater	11-14
A.C. Compressor	15
Gas Furnace	18
Asphalt Shingles	15-30
Vinyl Siding	50
Wood Deck	15
Brick/Concrete Patio	24
Sprinkler System	12

HELEN FURCEAN / STAFF ARTIST

Bad credit history is no longer a bar to home ownership

MORTGAGE SHOPPING



DAVID C. MULLY

In the past, a consumer with a poor credit history or a high debt-to-top income ratio struggled to finance the American dream of home ownership. In fact, credit history was cited as the number one reason for denying a mortgage application, according to the 1996 Home Mortgage Disclosure Act.

"Being denied a loan for what is often a life-long dream can be very frustrating," said Sandy Robertson, regional sales manager for Michigan branches of Norwest Mortgage Inc., the nation's leading provider of home mortgages. "However, that initial denial shouldn't be the end of the mortgage search. Today, there are many options. Getting a mortgage loan is no longer simply a question of 'yes' or 'no,' but rather a question of 'when.'"

All mortgage lenders base loan decisions on similar factors, including the borrower's income, assets, liabilities, employment history and credit history. But not all potential borrowers can satisfy the requirements of each of these criteria.

"There is a substantial market of potential borrowers that can't meet the traditional underwriting criteria," Robertson said. "Our industry has made huge gains in being able to help these people achieve the dream of home ownership, despite having less-than-perfect credit."

Some mortgage lenders are entering a category called sub-prime lending. Sub-prime mortgage loans are granted to borrowers with less-than-perfect credit. Norwest Mortgage recently launched a national sub-prime program with Directors Acceptance Corp., which is part of the Norwest family.

For example, a sub-prime borrower is someone who may have had:

- problems due to job loss, medical expenses, or heavy debt usage causing late mortgage/ installment payments or bankruptcy/ foreclosure, or
- numerous loans or credit card balances consuming a majority of the buyer's monthly earnings causing high debt-to-income ratios.

Some of the products Norwest offers to meet the needs of this type of buyer include:

- fixed and adjustable rates
- five levels of credit that permit a history of late mortgage payments, bankruptcy and foreclosure
- second homes and investment properties
- "Lite Documentation" (statement of income) feature for self-employed and salaried borrowers

Please see MULLY, F3

Mexico has consumer protection

REAL ESTATE QUERIES



ROBERT M. MEISNER

Q. I have kept an article which you wrote in your newspaper concerning Mexican time shares. We purchased a time share paying $9,800. However, due to health problems, we did not feel the membership was feasible and changed our mind the next day. The time share people used almost hostage tactics to get me to sign. After a telephone call, they agreed to cancel our contract with the understanding of a money refund. However, they have not refunded the money nor honored our contract. Consequently, we find that they canceled our membership without any intention of refunding our money. What can we do?

A. I would suggest that you call the Mexican Consumer Protection office in the location where you purchased the time share and advise them of the situation. If you were given a grace period by which to back out of the contract, you may have a basis to do so. That also, of course, depends upon the terms and conditions of the contract. It is always good to pay by way of a credit card, which would give you additional leverage in terms of paying the money due and owing. You may also have to contact a lawyer in Mexico to assist you in that regard and/ or consider retaining an attorney in the United States to write the appropriate companies involved. Unfortunately, the pressure tactics of many Mexican time share is putting the entire industry in a bad light.

Robert M. Meisner is an Oakland County area attorney concentrating his practice in the areas of condominiums, real estate, corporate law and litigation. You are invited to submit topics that you would like to see discussed in this column, including questions about condominiums, by writing Robert M. Meisner, 30200 Telegraph Road, Suite 467, Bingham Farms MI 48025. His email address is bmeisner@ mich. com and his web site is http:// www.meisner-law.com This column provides general information and should not be construed as legal opinion.

Web site will help builders, developers

Builders and developers with a special password can tour buildings and locations in southeastern Michigan without leaving this desk by using Detroit Edison's Web site.

The Web site trip could save hours of travel and give developers worldwide basic information, said George W. Jackson Jr., director of economic development for Detroit Edison.

"Because it combines aerial photos with a geographic information system, this tool allows developers to see both photos and maps of properties and site data," he said. "Through a search mechanism, our system can take the developer's building or property specifications and find appropriate locations instantly."

The Web site has aerial photographs, maps and infrastructure information. It also has links to labor statistics and community profiles.

"We are convinced that easy access to this information will help promote new business for southeastern Michigan," Jackson said.

Using data from commercial real estate firms, the Site Selection Service will carry information initially about 800 sites. Edison plans to expand it to about 3,000 in 13 southeastern Michigan counties. Planned enhancements include detailed information about renaissance and empowerment zones, utilities, brownfields, wetlands and more detailed maps showing utility locations.

Not everyone can get into the Web site. You have to call Detroit Edison's Economic Development team for a special, short-term password, Jackson said. In the future, a sample data base will allow Web site visitors to sample the range of available information carried on the service.

For further information on Detroit Edison's economic development team, call 1-800-845-0320. Detroit Edison's Web site address is: http:// www. detroitedison .com

REAL ESTATE BRIEFS

Real estate briefs features news and notes on professional associations, office activities, upcoming meetings and seminars, new services/products and consumer publications.

Write: Real estate briefs, Observer & Eccentric Newspapers, 36251 Schoolcraft Road, Livonia, 48150. Our fax number is (313) 591-7279.

BUILDERS LICENSE SEMINAR

Livonia Community Education and Oakland Builders Institute co-sponsor a 16-hour seminar on what you need to know to pass the state builder's licensing exam 6-10 p.m. Tuesdays and Thursdays June 17-26 at Frost Middle School, 14041 Stark, Livonia.

Cost is $150 plus a $20 textbook fee.

Registration required at (313) 523-9277 by Friday, June 13.

SECURITY/LOSS PREVENTION

The Institute of Real Estate Management sponsors a breakfast program geared toward Certified Property Managers and Accredited Residential Managers 8 a.m. Wednesday, June 18, at the Novi Hilton, 21111 Haggerty at Eight Mile.

Speaker: Jose Oritz, director of security and loss prevention for Schostak Brothers.

Cost, with reservations, is $10 for members, $15 for non-members. Cost at the door is $12 and $17, respectively.

For reservations, contact Bea King at (248) 615-3885.

REAL ESTATE INVESTORS

The Real Estate Investors Association hosts Mark Maupin, an expert in the field, 7 p.m. Tuesday, July 1, at the Southgate Holiday Inn, 17201 Northline, one block east of I-75.

Cost for non-members is $10. Beginning landlords interested in a free introductory package should call Wayde Koehler at (313) 277-4168.

KNUTH & ASSOCIATES

After 12 years in the real estate business, Paul V. Knuth has opened his own office, Knuth & Associates, at 2240 Middlebelt Road in Garden City. The office is at the southeast corner of Middlebelt and Ford roads above Orin Jewelers.

The firm will specialize in listing and selling existing residential homes in western Wayne and southern Oakland counties.

CONSTRUCTION AWARD

The Construction Innovation Forum has announced the opening of nominations for its annual NOVA Award honoring innovations around the world in the construction industry.

Nominations are due Sept. 15. There is no entry fee and nominations don't have to come from CIF members.

The CIF, an international, non-profit organization based in Ann Arbor, was formed in 1987 to recognize new ways of doing things that improve the quality, productivity and cost effectiveness of construction. Twenty-seven NOVAs have been awarded.

For specifics on nominations, contact Amy Laidlaw, CIF executive director, at (313) 995-1855 or by fax at (313) 995-5002.

BOSC GROUP

The BOSC Group, a national real-estate development and management firm in Bloomfield Hills, announces the purchase of 30 Oak Hollow, a 135,000-square-foot office building near Telegraph between 10 and 11 Mile roads in Southfield.

The three-story building, constructed in the late 1980s, is more than 90 percent leased.

"An increasingly greater proportion of our real estate portfolio will be invested in the metro Detroit area," said Waad Nadir, BOSC chairman. "We view the region as both highly stable and very attractive for both real estate development and investment."

QUADRANTS INC.

Quadrants, Inc., a Wixom-based design/build construction firm, has broken ground on an 8,300-square-foot facility for AxSys Inc. in the Wixom-West Technology Center.

AxSys distributes CAD/CAM software and hardware for the tooling industry.

The new facility will allow the company to expand its customer service department, increase training offerings, and add administrative staff.

CHAMBERLAIN REALTORS

Twelve representatives, three from each office, form Chamberlain Realtors Advisory Council to act as a liaison between management and Realtors.

Members include Sam Finanzzo, Jane Klatt, Mark Fentress, Kim Batchelder, Randi Coste, Janet Baum, Lois Pryde, Grace Stauffer, Nirmal Kumar, Sarah Whitlock, Jyoti Gupta and Sandy Bromley.

The advisory council organizes seminars, coordinates the annual golf outing that raises funds for local charities and participates in community events.

internet homepage: ⟶ http://www.interest.com/observer

Survey Date 6/9/97

Observer & Eccentric MORTGAGE MARKET

TERM	RATE	PTS./FEES	DN. PMT.	LOCK	APR	COMMENTS
AMERICAN FINANCE & INVESTMENT						**800-562-5674**
30 yr FIX	7.125	3/355	5%	45 days	7.51	24 hr Rateline 1-800-689-2562.
15 yr FIX	6.625	3/355	5%	45 days	7.23	Http://www.loanshop.com
7/23 Balloon	6.75	2.5/355	10%	45 days	7.4	
30 yr Jumbo	7.375	2.875/355	10%	45 days	7.75	
(A) 10306 Eaton Pl., Ste 220, Fairfax, VA 22030						
AMERICAN HOME FINANCE						**800-440-1940**
30 yr FIX	7.875	0/290	5%	45 days	8	Large Apartment buildings.
15 yr FIX	7.5	0/290	5%	45 days	7.75	No Cost Loans.
1 yr ARM	5.75	0/290	5%	45 days	7.21	No Origination
5/1 yr ARM	7.25	0/290	5%	45 days	7.5	Fee. Sun 10-2.
(A) 39111 W. 6 Mile Rd., Livonia, MI 48151						
APPROVED MORTGAGES, INC.						**313-455-2219**
30 yr FIX	7.875	0/250	5%	45 days	8.16	Experts in mortgage loans.
15 yr FIX	7.625	0/250	5%	45 days	8.07	Competitive Jumbo pricing, low fees,
7/23 Balloon	7	2/250	10%	45 days	7.5	Equity Loans to 100%, & we offer Bruised
30 yr Jumbo	7.875	0/250	20%	45 days	8.16	Credit Loans. Eve & weekend appts. avail.
(B) 5820 N. Canton Center, Canton, MI 48187						
FIRST ALLIANCE MORTGAGE CO.						**810-433-9626**
30 yr FIX	7.5	2/295	5%	45 days	7.79	Open 7 days a week. Debt
15 yr FIX	7	2/295	5%	45 days	7.44	consolidation & Refi for credit
1 yr ARM	5.5	2/295	5%	45 days	8.79	problems, bank turndowns we
1 yr ARM/Jumbo	5.625	2/295	5%	45 days	8.85	make it possible.
(A) 32100 Telegraph Rd., Ste 205, Bingham Farms, MI 48025						
JMC MORTGAGE CORP.						**810-489-4020**
30 yr FIX	7.25	2.5/300	5%	45 days	7.59	We offer Debt Consolidation,
15 yr FIX	6.875	2/300	5%	45 days	7.34	Jumbo, and 1st Time Homebuyer
7/23 Balloon	6.75	2.5/300	20%	45 days	7.39	Loans. If you have bruised credit -
5/25 Balloon	6.625	2/300	20%	45 days	7.28	We can try to help you too!
(B) 32985 Hamilton Ct., Ste 103, Farmington Hills, MI 48334						

TERM	RATE	PTS./FEES	DN. PMT.	LOCK	APR	COMMENTS
NORTH AMERICAN MORTGAGE CO.						**810-620-9440**
30 yr FIX	7.375	2/265	5%	30 days	8.27	10% dn "No Doc"
15 yr FIX	6.875	2/265	5%	30 days	7.57	Program- Call for details.
1 yr ARM	6.375	1/265	5%	30 days	8.07	
30 yr Jumbo	7.625	1.25/265	5%	30 days	8.61	
(A) 900 Wilshire, Ste 9155, Troy, MI 48084						
OLD KENT MORTGAGE						**800-792-8830**
30 yr FIX	7.625	2/375	20%	45 days	8.6	Old Kent lends throughout
15 yr FIX	7.125	2/375	20%	45 days	8.64	the state of Michigan.
1 yr ARM	5.75	2/375	20%	45 days	10.18	We take pride in providing
7/23 Balloon	7.125	2/375	20%	45 days	8.66	excellent customer service.
(C) 33533 W. 12 Mile Rd., Ste 131, Farmington Hills, MI 48331						
SECURITY NATIONAL MORTGAGE						**800-887-7662**
30 yr FIX	7.125	3/275	5%	45 days	7.48	Lowest rates, lowest fees,
15 yr FIX	6.75	3/275	5%	45 days	7.08	credit problem no problem
30 yr Jumbo	7.375	3/275	10%	45 days	7.84	with sufficient credit.
15 yr Jumbo	6.875	3/275	10%	45 days	7.36	www.Lowest RATE.COM
(B) 595 Skippack Pk., #200, Blue Bell, PA 19422						
STANDARD FEDERAL BANK						**800-643-9600**
30 yr FIX	7.5	2/375	20%	45 days	7.81	Rate lock or lower guarantee. Many
15 yr FIX	7.125	2/375	20%	45 days	7.61	mortgage programs avail. Experts in New
1 yr ARM	5.25	2/375	20%	45 days	8.65	Construction lending. Call 800-643-9600
15 yr Jumbo	7.125	2/375	20%	45 days	7.61	for the office nearest you.
(C) 2600 W. Big Beaver Rd., Troy, MI 48084						

LENDERS, TO PARTICIPATE IN THIS FEATURE CALL

1-800-509-INFO

MORTGAGE INFORMATION AT YOUR FINGERTIPS 24 HOURS A DAY

HomeLine 313-953-2020

HOW TO USE HomeLine 1 CALL HOMELINE AT 313-953-2020 FROM ANY TOUCH TONE PHONE 2 PRESS 3 FOR THE MORTGAGE MARKET UPDATE 3 PRESS 1 FOR 30 YR FIXED, 2 FOR 15 YR FIXED, 3 FOR 1 YR ARM RATES

REALTORS® ON THE WORLD WIDE WEB

INTERNET ACCESS:

REALnet http://www.interest.com/observer or http://s0a.ceonline.com/re.html

Survey Date: 6/9/97. LEGEND: Michigan Residential Mortgage Licensee (A) Banker (B) Broker (C) Bank (D) S & L. © Copyright 1997 by Mortgage Market Information Services, Inc., 53 E. St. Charles Rd., Villa Park, IL 60181 which is not affiliated with any financial institution. Rates subject to change without notice. Points include discount & origination. Fees include appraisal & credit report. N/A = Not available at time of survey. Consumers call 888-509-INFO. Lenders call 800-509-3636.

MOVERS AND SHAKERS

This column highlights promotions, transfers, hirings, awards won and other news within the real estate, construction, architecture and mortgage communities.

Send a brief summary including town of residency and black and white photo to Real Estate Movers and Shakers, Observer & Eccentric Newspapers, 36251 Schoolcraft Road, Livonia, 48150. fax: (313) 591-7279.



Betzler

April Betzler has joined the real estate firm of Century 21 Town & Country in Commerce Township.

Betzler, who also lives in that community, began her real estate career in 1990 and has achieved Century 21's Master Level of Sales and Quality Service awards.



Tilford

Jeanne Tilford, a Realtor with the Prudential Great Lakes Realty in Troy, has received the firm's Legend Award.

That honor is bestowed on sales associates who exceed $200,000 in closed gross commissions or more than 80 residential transactions annually for five consecutive years.

Tilford also lives in Troy.



Leader

Philip Leader, director of mechanical engineering, has been promoted to vice president at Albert Kahn Associates, an architectural, engineering, interior design and planning firm.

Leader, a Troy resident, has 25 years experience. His work includes Providence Medical Center Novi, Ford Motor Advanced Engineering Center Dearborn and projects at Michigan State University and University of Michigan.

Michael Weinstein, a Birmingham resident, has been named senior sales associate by the Farbman Group, a commercial/industrial real estate firm based in Southfield.

Weinstein has a bachelor's degree in business administration from Ohio State University. His professional affiliations include the Michigan Association of Realtors and the Detroit Area Commercial Board of Realtors.

David B. Hostetter has been appointed vice president of actuarial and a member of the executive staff at Amerisure, a property and casualty insurance company in Farmington Hills.

Hostetter, a Livonia resident, received a bachelor's degree in business from Alma College.

Don A. Smith, vice president of claims, also was named to Amerisure's executive staff. He holds degrees from the Detroit College of Law and Michigan State University.

A.J. Etkin Construction of Farmington Hills announces the promotion of **Paula Holt** to project accounting manager from project accountant and **Jim Corriveau** to general superintendent from superintendent.

Corriveau has worked with the company 14 years, Holt 10.

Marty Nowak, a Realtor with Coldwell Banker Professionals in Clarkston, has been chosen a member of the company's Sterling Society for sales achievement.

Nowak, a Waterford resident, has been a Realtor since 1976. He's a Certified Buyer Representative and a director with the North Oakland County Board of Realtors.

Robert L. Richardson has been appointed director of special projects at BEI Associates, a Detroit-based architectural and engineering firm.

He will be involved in assignments including strategic planning, recruiting, public relations and marketing/ sales.

Walter R. Young Jr., chairman, president and CEO of Champion Enterprises in Auburn Hills, has been selected Industry Person of the Year by the Manufactured Housing Institute.

CALL COLDWELL BANKER

SCHWEITZER REAL ESTATE



HEAVEN ON EARTH

WHITE LAKE TWP. – Lose yourself in this secluded 5 acre paradise home featuring vaulted ceilings, natural wood craftmanship throughout, fireplace in living room, hot tub room and 4 stall horse barn. $325,000. (OEL-00CUT) ☎ 15743 (313-462-1811)



FANTASTIC FIND

FARMINGTON HILLS – Great 2 bedroom with huge family room (20x30) with wet bar. Situated in quiet area at end of dead end street on large 85x120 lot. Hurry! $103,600 (OEL-32ALB) ☎ 15723 (313-462-1811)



NEW LISTING

WESTLAND – 3 bedroom, 1½ bath colonial...new in 1996. Owner's have added air conditioning, window treatments and more. Full basement just waiting to be finished. Hurry! $94,500. (OEL-36FRE) ☎ 15753 (313-462-1811)

CUSTOM HOME AWAITS!

CANTON – Let's start with a 3 car garage, followed by a spectacular great room with 2nd story bridge, master suite, study with optional 2nd fireplace, formal dining and much more. $269,900 (OE-N-91WOO) 248-347-3050 ☎ 10713

SHARP 3 BEDROOM

CANTON – Colonial offers Merillet oak cabinets and vanities, finished rec room, custom window treatments, vaulted ceiling and fireplace in great room, 16x16 deck, garage with built-in storage shelves, and home warranty. $186,000 (OE-N-33PRI) 248-347-3050 ☎ 11843

LOCATION + CONDITION = CREAM PUFF

CANTON – Wow! Don't hesitate on this delicious 3 bedroom, 2.5 bath Embassy Square home with all the bells and whistles. Huge master with private bath and 2 closets, hardwood floor in family room with cathedral ceiling and fan, huge cedar deck (27x16) only 1 year old. $173,900 (OE-N-96HIG) 248-347-3050 ☎ 12023

MOVE RIGHT IN

DEARBORN – Beautiful 2 bedroom ranch offers all new white bay cabinets in dream kitchen, new windows, water heater, carpet, and more. Hurry, won't last! $159,900 (OE-N-31ESP) 248-347-3050 ☎ 12173

CLEAN AND UPDATED

DEARBORN HEIGHTS – Brick ranch on large lot with mature trees. Updates include kitchen, bath, windows, roof, central air with heat pump. Finished basement with 220 electric service and woodworking shop, new doorwall and deck to landscaped yard with pool, and 2 car garage. $128,900 (OE-N-20AMB) 248-347-3050 ☎ 12133

QUALITY HOME

INKSTER – At a very attractive price. Owner's have extensively updated this lovely 3 bedroom home creating a look that's sure to please. Don't hesitate...this will sell fast! $69,900 (OEL-41ARL) 313-462-1811 ☎ 15733

HALF ACRE IN LIVONIA

LIVONIA – A rare 2,000 sq. ft. ranch on a half acre! 3 bedrooms, 2½ baths, finished basement and park like setting make this a choice buy. See to believe! $210,000 (OEL-04ST.M) 313-462-1811 ☎ 15103

HOW TO SHOW YOUR HOUSE TO 400,000 BUYER'S EVERY DAY.



This year, 400,000 copies of our Buyer's Guide will reach active home buyers. If you like those numbers, call our number today.

PROTECTED For One Full Year!

HOMEGARD®

Ask your Coldwell Banker Schweitzer Real Estate sales associate about our exclusive HOMEGARD Home Warranty Protection Plan or call:

1-800-224-GARD

WHAT MORE COULD YOU ASK FOR?

LIVONIA – Exceptionally maintained home on a private corner lot. Brick home offers 3 bedrooms, 2 baths, 2 car garage, family room with fireplace and tastefully remodeled throughout. Updates include roof, carpeting, furnace, central air, hot water heater, windows and more. $164,900 (OE-N-61ARD) 248-347-3050 ☎ 10443

ROSEDALE GARDENS!

LIVONIA – Three bedroom brick bungalow with spacious family room, finished basement, newer windows, fireplace, deck on a double lot. Home warranty included. $155,500 (OE-N-04ING) 248-347-3050 ☎ 12283

FIVE BEDROOMS!

REDFORD – Creates many possibilities. Two bedrooms up with separate kitchen, bath, living room, and patio. Has private entrance and access to main floor. Nicely landscaped private yard. Possible in-law suite or would make great day care. $135,000 (OE-N-01BRA) 248-347-3050 ☎ 12213

BETTER THAN PERFECT

REDFORD – This 3 bedroom brick home has a completely remodeled kitchen with Merillat cabinetry and new appliances, beautiful hardwood floors, new windows, a Florida room, fenced lot, and a garage. Perfect for the first time home buyer. $74,900 (OE-N-51FIV) 248-347-3050 ☎ 12293

SHARP BRICK RANCH

WAYNE – Three bedrooms with 2 full baths, finished basement, big heated 2 car garage. Neutral and clean. Hurry, won't last! $79,900 (OE-N-05FRA) 248-347-3050 ☎ 12193

WELL CARED FOR!

WESTLAND – Brick ranch situated on double lot with 1½ baths, 1 car garage, new carpeting in living room & hall, updated windows and home protection plan. $89,000 (OEL-24FAI) 313-462-1811 ☎ 15693

LARGE PRIVATE LOT

WESTLAND – At end of dead-end street back to park. Doorwall off kitchen to patio will let you enjoy a summer time of barbecues and outdoor fun. Possible 4th bedroom/office and rec room in basement. $83,000 (OE-N-91MAR) 248-347-3050 ☎ 12243



MILFORD. Beautiful Cape Cod with 1st floor master and luxury bath, study, sun room with 6 person hot tub, two gourmet kitchens, finished walk-out lower level with 36x23 great room, 19x13 exercise room, intercom, surround sound and alarm system. $499,500 (L01Dee)



NORTHVILLE. Elegant home in Northville features 4 bedrooms, 2½ baths, formal dining, family room, 1st floor laundry, spacious kitchen w/walk-in pantry & center island, whirlpool tub in master w/huge walk-in closet, 2 story entrance foyer, oak floors & carpeting, 90+ furnace, C/A, 3 car garage. $339,900 (L61Red)

FARMINGTON. Contemporary flair describes this 3 bedroom tri-level. Walking distance to downtown Farmington. Large family room with newer carpeting, newer central air, garage door and sprinkler system. Entertainer's delight with inground pool and pool house in large secluded backyard. $179,900 (L60Whi)

NOVI. Well cared for 3 bedroom, 1½ bath Colonial with neutral decor. Spacious family room with electric fireplace, large kitchen with newer flooring. Upgraded carpeting. Close to Walled Lake and Twelve Oaks Mall. Novi schools. $147,900 (L35Lin)

LIVONIA. Nice starter home in great area. 3 bedroom brick ranch. Central air, fenced yard. Needs a little TLC. Priced for a quick sale. $77,900 (L84Arc)

SOUTHFIELD. Two bedroom ranch on large lot in Southfield. Updates include roof, bathtub, kitchen floor, carpet, steel back entry door, outside lighting, additional insulation and electrical. $64,900 (L74Ind)

LIVONIA. Terrific, well maintained tri-level close to Idyll Wyld Golf Course. 3 bedroom, 1½ baths, family room leading to a beautiful patio and great landscaping. One bathroom has a whirlpool tub. $139,900 (L04Fai)

WESTLAND. Great house in nice area. 3 bedroom ranch with a circular drive. Features include large family room with fireplace, 1st floor laundry, updated kitchen. Professionally landscaped yard with covered patio and fenced yard. $91,900 (L19Mer)

Quality Real Estate NW Better Homes and Gardens

17000 S. Laurel Park Dr., Livonia

(313) 462-3000

REALTOR

24 HOUR PROPERTY INFORMATION

• Visit our Internet sites: http://cbschweitzer.com or http://www.coldwellbanker.com

• Real Estate Buyer's Guide • NORTHVILLE/NOVI (248) 347-3050 • LIVONIA (313) 462-1811 • Call Homefacts® (810) 268-2800

HOMES SOLD IN WAYNE COUNTY

These are the Observer-area residential real-estate closings recorded April 8 - 11 at the Wayne County Register of Deeds office and compiled by Advertising That Works, a Bloomfield Township company that tracks deed and mortgage recordings in Southeastern Michigan. Listed below are cities, addresses, and sales prices.

Canton

1465 Crowndale Ln	$243,000
2515 E Roundtable Dr	$155,000
46750 Glengarry Blvd	$241,000
1572 Oakview Dr	$135,000
3227 River Meadow Cir	$186,000
41531 Simcoe Dr	$147,000
1538 Valentine Ct	$214,000
42114 Woodcreek Ln	$219,000

Garden City

32247 Balmoral St	$60,000
481 Brandt St	$69,000
28946 John Hauk St	$89,000
28452 Leona St	$92,000
28515 Leona St	$52,000

Livonia

11330 Clement Cir	$80,000
16353 Ellen Dr	$175,000
18740 Flamingo St	$124,000
33023 Grennada St	$137,000
14333 Harrison St	$138,000
38010 Howell St	$149,000
36954 Kingsburn Dr	$336,000
32433 Meadowbrook St	$126,000
32825 Myrna St	$133,000
28470 Oakley St	$50,000
37282 Seabrook Dr	$308,000

30366 Vassar St	$35,000
9296 Virginia St	$125,000

Plymouth

936 Ann Arbor Rd W	$275,000
1291 Linden St	$237,000
41091 Micol Dr	$124,000
40652 Newport Dr	$89,000
9315 Oakcliffe Dr	$155,000

Redford

16168 Delaware Ave	$97,000
26126 Fordson Hwy	$91,000
9140 Kinloch	$101,000
18728 Lennane	$68,000
9575 Lenore	$75,000
14154 Lucerne	$100,000
14147 Salem	$130,000
18828 Seminole	$61,000
19160 Seminole	$69,000

Westland

36505 Black Oak	$120,000
34251 Frances St	$104,000
35095 John Hauk St	$111,000
219 N Karle St	$65,000
7425 Randy St	$102,000
7485 Woodview St	$53,000

Mully *from page F1*

• loan amounts from $20,000 to $500,000.

• cap on points: a maximum of 2 points on all loans regardless of credit and/or risk level. This is a great safeguard for consumers. It provides built-in security from being overcharged. Often these programs cost 4-6 points from other lenders.

• lower interest rates and closing costs.

If you have been denied a mortgage loan and your lender can't offer a solution, you may wish to contact Norwest Mortgage about their products and services at 1-800-728-3327.

David Mully has been researching mortgage lenders for more than 10 years. He shares his most recent findings every week in this column. Mully welcomes readers to contact him at 1-800-521-0026 Ext. 227 or fax him at 1-810-669-6875. You can access Mully's previous Mortgage Shopping articles on-line at http:// www.observer-eccentric.com/ realestate/ mully/ archives.html

Do's and don't's of hiring contractor

1. Plan your project well in advance. That way, you can ensure that the best contractor you selected can put it on his schedule. Allow four-six months for large remodeling jobs and one-two months for extensive repairs.

• Try to have architectural plans in advance so that you have a detailed idea of what you want.

• After you have selected an contractor, listen to his suggestions on the suitability of your plans. The contractor will frequently have excellent input and may have thought of details that you will not have.

• When looking for a contractor, consider using a contractor referral service to save time.

2. If you choose to do some or all of the research for contractor selection yourself, follow the tips below:

• Request a copy of his certificate of insurance. His insurance agency can fax or mail you one.

• Check with the state licensing bureau to ensure that his license is current. Ask whether there are outstanding complaints about the contractor.

The bureau can tell you the exact licensing requirements for your job. For instance, a painter doing $600 or more of work is required to have a license. A contractor with a Residential Builder's license is not licensed to do electrical or plumbing work.

• Check with the Better Business Bureau to ensure that there are no outstanding complaints regarding the contractor.

• Ask for a minimum of five recent references.

3. As a minimum, ask the following questions of the references:

• What type of work did the contractor do for you?

• Was the contractor responsive and timely in following up on your telephone calls?

• Was the contractor timely in meeting essential deadlines?

• Was the contractor's bid and pricing reasonable and competitive?

• Did he meet your final schedule and meet the bid price quoted to you in the contract? If not, why not?

• Were you comfortable with the contractor's laborers and the subcontractors he brought to work on the job?

• Did the contractor resolve any problems that may have arisen in the course of completing the job?

• Would you recommend this contractor to others or have you recommended this contractor to others?

• "Do you know of anyone else who has recently used this contractor with whom I could speak?"

Note: Go and visit one or two big jobs that the contractor has completed if you are doing a very large remodeling project or building from scratch.

4. Get a written estimate on the contractor's letterhead with a signature.

5. Get a written contract with a start and completion date signed by the contractor. Make the contract as specific as possible. There may be language in the contract allowing for "acts of God" or other unavoidable delays (usually weather-related). That is acceptable. Include the brand or product names, colors and sizes of items to be used in a remodeling job.

6. Look for signs of stability in the contractor's business operations, such as fax number, Internet address, voicemail/ answering service and/or office staff. For large jobs, try to visit the contractor's office or meet him on a recent job site.

7. A 10-percent to 20-percent deposit is reasonable. NEVER pay everything up front.

• Tie the payments to the work and schedule: another 20 percent when rough framing is completed; another 20 percent when drywall is finished and the interior is painted.

• Be completely satisfied when the work is done before you make a final payment. For large jobs, consider having an independent inspection of the work by a qualified and licensed inspector before you make the final payment. This is slight additional expense is well worth it.

• For a bigger project, such as an entire home building or remodeling, check the contractor's credit history. Check with the courts to determine if the contractor has filed for protection under the bankruptcy laws.

8. You have certain rights under your contract. You can and should report an unresolvable problem to both the State Licensing Bureau and the Better Business Bureau. If the contractor is a member of the Better Business Bureau, the contractor may already agreed to arbitrate any disputes. If the amount in question is less than $2,000, consider small claims court. And, of course, consult an attorney to further protect your rights. The Michigan Construction Lien Act protect property owners from paying twice for the same services (i.e. once to a general contractor and subsequently to an unpaid subcontractor who has filed a lien.)

Contractors Central of Bloomfield Hills can be reached for free contractor referrals at 1-800-882-8855, via fax at 248-338-6679 or on the Internet at http:// www. contracen. com

Interest rates lowest since March

WASHINGTON (AP) – Average interest rates on 30-year, fixed-rate mortgages fell this week to the lowest level since March.

The average decreased to 7.85 percent from 7.94 percent a week earlier, the Federal Home Loan Mortgage Corp. said Thursday.

It was the lowest rate since the week ended March 13, two weeks before the Federal Reserve tightened monetary policy. After the tightening, the rate rose to a seven-month high of 8.18 percent for the week ended April 3 and has declined in six of the nine weeks since.

Fifteen-year mortgages, a popular option for those refinancing mortgages, averaged 7.40 percent this week, down from 7.47 percent a week earlier.

On one-year adjustable rate mortgages, lenders were asking an average initial rate of 5.78 percent this week, down from 5.83 percent.

The rates do not include add-on fees known as points.



CANTON – All the work is done! 3 bedroom, 2 ½ bath colonial with 1st floor laundry. Lovely wood windows, large family room with fireplace, country kitchen with cathedral ceiling. $169,900 (P51Bro) 451-5400

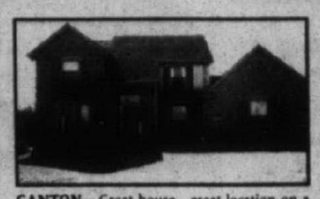

CANTON – Great house - great location on a cul-de-sac. Contemporary flair with very open floor plan. Spacious kitchen with windows and doorwall out to paver patio. Lovely treed lot - no neighbors behind. Immediate occupancy. $289,000 (P57Mor) 451-5400

OPEN HOUSE

OPEN SATURDAY 1-3

15380 MAXWELL • NORTHVILLE - North of 5 Mile & West of Haggerty – Home completely redone... vinyl windows, oak kitchen counter, floor & appliances. New bath, carpet & paint. $124,750 (P80Max) 451-5400

PLYMOUTH – 3 bedroom ranch Arbor Village. Newer furnace, newer windows - freshly painted. $142,900 (P6GOra) 451-5400

WESTLAND – 3 bedroom colonial with beautiful family-size updated kitchen. Oversized lot. $99,900 (P47Bar) 451-5400

NOVI – 4 bedroom colonial with many updates including newer central air, windows, hot water heater and baths. Home warranty. $169,900 (P91Pin) 451-5400



GARDEN CITY – 3 bedroom ranch with open floor plan. Neutral decor, newly remodeled bath and kitchen. Refinished wood floors in living and dining room, new vinyl windows with marble sills. Basement plumbed for bath. $107,900 (P22Win) 451-5400



BELLEVILLE – Charming in-town home has large, sunny kitchen with newer oak cabinets, counter & vinyl floor. Sunroom / library off living room. Two bedrooms recently redecorated. Sun deck off 3rd bedroom. New tiered deck overlooks treed yard. $139,900 (P42Wab) 451-5400

Quality Better Homes and Gardens Real Estate Properties., Inc.
1365 South Main St., Plymouth, MI 48170
(313) 451-5400

WMSR WEIR, MANUEL, SNYDER & RANKE REALTORS

PLYMOUTH	500 S. MAIN ST.	313 455-6000
BIRMINGHAM	298 S. WOODWARD	810 644-6300
W. BLOOMFIELD	7285 ORCHARD LAKE RD.	810 851-5500
ROCHESTER	1205 W. UNIVERSITY DR.	810 651-5500



A VERY FRIENDLY HOME
Nearly new fenced brick/vinyl raised-ranch. Cozy fireplace. Family room, finished basement. Three bedroom 1.5 bath. Two car garage. Deck. Quiet Street. ML#731728 $131,900 (313) 455-6000
4002



OUTSTANDING SOFT CONTEMPO
Remodeled brick two story, tree fringed street. New kitchen, ceiling fans. Patio, expert landscaping. Four bedroom 2.5 bath. Also, offered for lease - $2100. Delightful home that's an ideal choice. ML#728367 $235,000 (313) 455-6000
3072



COLONIAL FINESSE
Large, roomy yard enhances this jewel. Light & airy brick two story. Four plus size bedrooms, 1.5 bath manor. Wood windows, just painted interior, ample storage space. Patio. ML#727978 $215,900 (313) 455-6000.
2954



SOFT CONTEMPORARY SPLENDOR
Architect-designed cedar two story Pillared home on thickly wooded site, featuring scenic views. Elegant pool. Five acre Northville Estate. Five bedroom 3.5 bath. ML#665505 $1,250,000 (313) 455-6000
2829



COMFORTS APLENTY!
Security system. Airy, modern kitchen, central air. Roofed patio, expert landscaping. New roof. Two bedrooms. Many updates and recently reduced! $59,900 (313) 455-6000
3046

HOME HOTLINE® YOUR 24-HOUR "TALKING TOUR" OF HOMES

HOW TO USE THE HOME

* Dial 1-800-778-9495
* Enter 4 digit code below picture.
* Our Home Hotline is available 24 hours a day, 7 days a week.
* Selling your home? List with us and get more exposure through the Home Hotline.

LC25134



COLDWELL BANKER SCHWEITZER-BAKE REAL ESTATE
218 S. Main • Plymouth (313) 453-6800

SOLD COLDWELL BANKER SCHWEITZER REAL ESTATE Making Real Estate Real Easy™



STOP! STOP! STOP! 4 bedroom 2.5 bath colonial in Canton is your dream home. Features include a formal living room and dining room, library/study, family room that shares a dual-sided gas fireplace with island kitchen, breakfast nook and garden nook. Master bedroom offers a private bath with garden tub and his/her walk-in closets. Beautiful landscaping!
$319,900 93-Eas 453-6800



WOODLORE! Winding brick paver walks and a large patio enhance the natural beauty of this large lot in popular Woodlore. Many updates. Hardwood floors. Pride of ownership is reflected everywhere!
$234,900 41-Map 453-6800



RARE RIDGEWOOD RANCH! Tudor ranch with 3 bedrooms, 1 used as den. Great room with fireplace, formal dining room, large breakfast nook. Nice area of beautiful homes. This one is move-in ready! Clean and neutral decor!
$249,900 42-Red 453-6800



CUSTOM BUILT . . .brick & aluminum ranch offers quality, a great location & maintenance free exterior. Formal living room w/full brick fireplace, formal dining room, kitchen w/breakfast eating area. Family room & 15x12 3-seasoned sun room. Complete w/2 car garage w/ opener. A beautiful private rear yard, 1st floor laundry, central air, sprinklers & one year home warranty!
$184,500 76-Sou 453-6800



GOLF COURSE COMMUNITY! Fairways at Pheasant Run is offering this stunning 3 bedrooms, 2.5 bath cape cod w/all the extras. Features gourmet island kitchen w/nook and Jenn-Air appliances, spacious great room with soaring ceiling and gas fireplace, formal dining room, library/study, large master suite with his/her drop-in vanity. 3 car attached garage.
$299,900 91-Morr 453-6800



42746 Keystone, Canton
S. of Ford & W. of Lilley.
PRIDE OF OWNERSHIP! Beautifully maintained 11 year old home. Oak cabinets n kitchen and baths. Ceramic tile, neutral decor thru-out. Impressive exterior, landscaping with sprinkler system and custom-built tiered deck.
$164,900 453-6900



WHY BUILD? When you can own this stunning 3 bedroom, 2.5 bath cape cod with upgrades galore! Great room with soaring ceilings an gas fireplace, gourmet island kitchen, den, dining room and unbelievable master suite! Premier golf course community. Walk to Summit!
$288,900 11-Pin 453-6800



48290 Hilltop Drive East, Plymouth
N. of N. Territorial & W. of Beck.
GREAT ROLLING OAKS LOCATION! Featured family neighborhood w/individualized homes, winding streets, cul-de-sacs, & popular community pool. Elegant custom 2 story home offers 4 bedrooms, 3.5 baths, formal living room, family room & library/study. Wonderful moldings, 9 ft. ceilings, dramatic foyer & fully landscaped.
$397,900 453-6800



HUNTINGTON PLACE SUB! Spectacular, quality built colonial featuring 3 bedrooms, 2.5 baths, island kitchen with nook, family room, with fireplace and formal living room and dining room. Additional features include 1st floor laundry, neutral decor thru-out, sprinkler system and a two car side entry garage.
$237,900 40-Sou 453-6800



TRADITIONAL WILLIAMSBURG COLONIAL! - Located in Plymouth's Trailwood. 4 bedrooms, 2.5 baths. Updates galore! Side entry garage, very neutral, partially finished basement. Corner lot!
$232,900 89-Tur 453-6800

24 HOUR PROPERTY INFORMATION! HOMEFACTS (810) 268-2800 INTERNET SITE: HTTP://CBSCHWEITZER.COM REAL ESTATE BUYER'S GUIDE



"Consultants For Life"

sales' per'son n. A person employed to sell goods or services

con•sult'ant n. (1) A person who consults another. (2) An expert who gives professional advise

Who do you want handling the most important investment of your life?

Ask for. . .
MARK OR CAROL VOLANTE
24 Hour Customer Service
(248) 474-3304 (ext 153)

ERA Country Ridge Realty, Inc.
35550 Grand River
Farmington Hills, MI
(248) 474-3303

Observer & Eccentric Community Classifieds

Where You will find...

ANNOUNCEMENTS	600–690	Page H7
Autos For Sale	800–878	Page
Help Wanted	500–576	Page G5
Home & Service Guide	001-245	Page
Merchandise For Sale	700–754	Page H7
Pets	780–793	Page
Real Estate	300–398	Page F3
Rentals	400–464	Page G2

TO PLACE AN AD

DIAL CLASSIFIED DIRECT

Wayne County.....(313) 591-0900
Oakland County.....(248) 644-1070
Rochester/Rochester Hills.....(248) 852-3222
Fax Your Ad.....(313) 953-2232

Walk-in
OFFICE HOURS:
Monday-Friday
8:30 am-5 pm
AFTER HOURS:
Use Our 24-Hour Voice Mail System
(313) 591-0900

EQUAL HOUSING OPPORTUNITY

All real estate advertising in this newspapers is subject to the Federal Fair Housing Act of 1968 which makes it illegal to advertise "any preference, limitation or discrimination based on race, color, religion, sex, handicap, familial status or national origin or intention to make any such preference, limitation or discrimination." This newspaper will not knowlingly accept any advertising by real estate which is in violation of law. Our readers are hereby informed that all dwellings advertised in this newspaper are available on an equal opportunity basis.

Deadlines

For Placing, cancelling or correcting of line ads.

Publication Day	Deadline
SUNDAY REAL ESTATE:	5:00P.M. THURSDAY
SUNDAY ISSUE:	5:00 P.M. FRIDAY
THURSDAY ISSUE:	6:00 P.M. TUESDAY

POLICY

All advertising published in The Observer & Eccentric is subject to the conditions stated in the applicable rate card, copies of which are available from the Advertising Department, Observer & Eccentric Newspapers, 36251 Schoolcraft Road, Livonia, MI 48150, (313) 591-2300. The Observer & Eccentric reserves the right not to accept an advertiser's order. Observer & Eccentric Ad-Takers have no authority to bind this newpaper and only publication of an advertisement shall constitute final acceptance of the advertiser's order.

PLEASE CHECK YOUR AD

The Observer & Eccentric will issue credit for typographical or other errors only on the first insertion of an advertisement. If an error occurs, the advertiser must notify the Customer Service Department in time to correct the error before the second insertion.

CLASSIFIED ADVERTISING

How to contact us:

North Oakland County.....	248-475-4596
(Clarkston, Lake Orion, Oxford)	
Oakland County.....	248-644-1070
Rochester/Rochester Hills.....	248-852-3222
Wayne County.....	313-591-0900
FAX your ad.....	313-953-2232
24-Hour Voice Mail.....	313-591-0900
Internet Address.....	http://oeonline.com

Your Early Bird Classified Ads Appear on the Internet. When you place your classified liner in the newspaper. There is a 2 time minimum run.

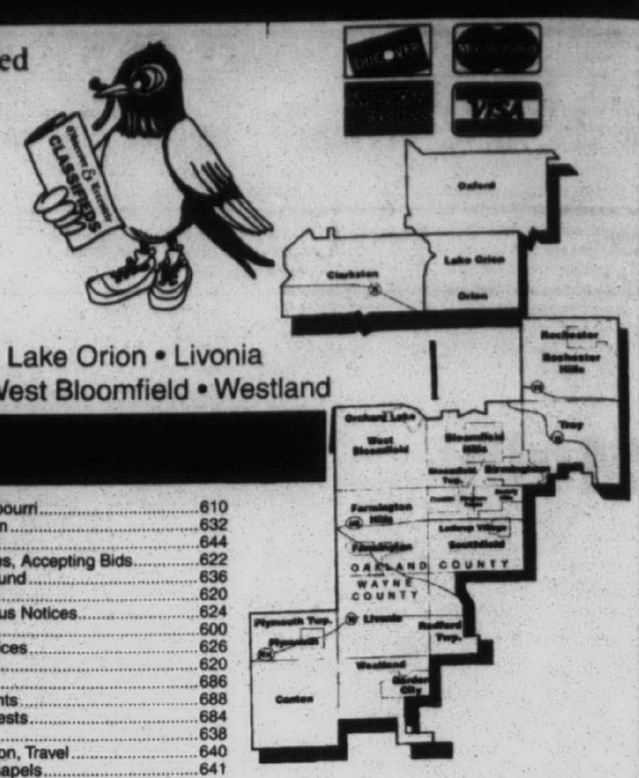

Birmingham • Canton • Clarkston • Farmington • Garden City • Lake Orion • Livonia
Oxford • Plymouth • Redford • Rochester • Southfield • Troy • West Bloomfield • Westland

Important Information:

Real Estate for Sale #300-388
Homes.....300
BY CITY
Ann Arbor.....304
Auburn Hills.....336
Belleville.....349
Birmingham.....305
Bloomfield/Bloomfield Hills.....307
Brighton.....306
Canton.....308
Clarkston.....309
Commerce.....348
Dearborn.....311
Dearborn Heights.....311
Detroit.....312
Farmington.....314
Farmington Hills.....314
Garden City.....317
Grosse Pointe.....318
Hamburg.....319
Hartland.....320
Highland.....321
Holly.....322
Howell.....320
Huntington Woods.....337
Lake Orion.....331
Lathrup Village.....339
Livonia.....325
Milford.....326
New Hudson.....327
Northville.....328
Novi.....329
Oak Park.....337
Orchard Lake.....344
Orion Township.....331
Oxford.....331
Pinckney.....333
Plymouth.....334
Redford.....335
Rochester.....336
Royal Oak.....337
Salem/Salem Twp.....340
Southfield.....339
South Lyon.....340
Troy.....341
Union Lake.....342
Walled Lake.....348
Wayne.....345
West Bloomfield.....344
Westland.....345
White Lake.....342
Wixom.....348
Ypsilanti.....349
Union Lake.....348
BY COUNTY
Livingston.....352
Macomb.....353
Oakland.....354
Washtenaw.....356
Wayne.....357
Acreage.....382
Apartments for Sale.....371
Cemetery Lots.....388
Condos.....372
Country Homes.....361
Duplexes/Townhouses.....373
Lakefront/Waterfront Homes.....358
Land Contracts.....385
Lease.....384
Lots, Vacant.....382
Manufactured Homes.....374
Mobile Homes.....375
Money to Loan/Borrow.....386
Mortgage.....385
New Home Builders.....370
Northern Property.....379
Option to Buy.....384
Other Suburban Homes.....359
Out of State Homes/Property.....360
Farms.....363
Horse Farms.....363
Real Estate Service.....364
Real Estate Wanted.....387
Time Share.....383
Southern Property.....381
Commercial/Industrial #390-398
Business & Professional Buildings for Sale.....391
Commercial/Retail-Sale or Lease.....392
Commercial/Industrial-Vacant Property.....396
Garages; Mini Storage.....430
Income Property.....393
Industrial-Sale Lease.....394
Investment Property.....397
Land.....398
Office Business Space-Sale/Lease.....395
Warehouse-Sale or Lease.....392
Real Estate for Rent #400-444
Apartments, Unfurnished.....400
Apartments, Furnished.....401
Condos, Townhouses.....402
Convalescent, Nursing Homes.....460
Duplexes.....403
Flats.....404
Hall, Buildings.....420
Home Health Care.....462
Homes.....405
Lakefront, Waterfront Homes.....406
Living Quarters to Share.....412
Miscellaneous for Rent.....464
Mobile Homes, rentals.....407
Residence to Exchange.....421
Rooms.....414
Southern Rentals.....409
Time Share Rentals.....410
Vacation Resort Rentals.....411
Wanted to Rent.....440
Wanted to Rent, Resort Property.....441
Employment-Instruction #500-576
Attorneys, Legal Counseling.....570
Business Opportunities.....574
Business & Professional Services.....562
Childcare, Babysitting Services.....536
Childcare Needed.....538
Education, Instruction.....560
Elderly Care and Assistance.....540
Entertainment.....530
Financial Services.....564
Help Wanted
Clerical, Office.....502
Couples.....526
Dental.....504
Domestic.....524
General.....500
Health and Fitness.....510
Professional.....511
Medical.....506
Part-time.....520
Part-time Sales.....522
Restaurant, Food, Beverage.....508
Sales.....512
Secretarial Services.....566
Summer Camps.....550
Tax Services.....572
Announcements #600-690
Adoptions.....623
Bingo.....646
Cards of Thanks.....630
Death Notices.....626
Happy Ads.....602
Health Nutrition.....642
Holiday Potpourri.....610
In Memoriam.....632
Insurance.....644
Legal Notices, Accepting Bids.....622
Lost and Found.....636
Meetings.....620
Miscellaneous Notices.....624
Personals.....600
Political Notices.....626
Seminars.....620
Seniors.....686
Single Parents.....688
Sports Interests.....684
Tickets.....638
Transportation, Travel.....640
Wedding Chapels.....641
Weight Loss.....642
Merchandise #700-754
Absolutely Free.....700
Appliances.....718
Antiques, Collectibles.....702
Arts & Crafts.....704
Auction Sales.....706
Bargain Buys.....720
Bicycles.....721
Building Materials.....722
Business & Office Equipment.....724
Cameras and Supplies.....728
Clothing.....714
Computers.....732
Electronics, Audio, Video.....734
Estate Sales.....710
Farm Equipment.....738
Farm Produce; Flowers, Plants.....740
Farm U-Picks.....741
Flea Market.....708
Garage Sales (Oakland County).....711
Garage Sales (Wayne County).....712
Garden Equipment.....748
Hobbies-Coins-Stamps.....745
Household Goods.....716
Hospital Equipment.....746
Jewelry.....747
Lawn & Garden Materials.....749
Lawn Equipment.....748
Miscellaneous for Sale.....750
Musical Instruments.....751
Moving Sales.....713
Office Supplies.....726
Restaurant Equipment-Commercial, Industrial.....730
Rummage Sale.....708
Snow Removal Equipment.....748
Sporting Goods.....752
Trade or Sell.....753
Video Games, Tapes, Movies.....736
Wanted to Buy.....754
Animals, Pets, Livestock #780-793
Animal Services.....780
Breeder Directory.....781
Birds.....782
Cats.....783
Dogs.....784
Farm Animals, Lifestock.....785
Fish.....782
Horses and Equipment.....786
Horse Boarding, Commercial.....787
Lost & Found (see Announcements).....793
Pet Grooming/Boarding.....789
Pet Services.....790
Pet Supplies.....791
Pet Wanted.....792
Autos/RVs #800-878
Airplanes.....800
Antique/Classic Collector Cars.....832
AUTOMOBILES
Financing.....818
Miscellaneous.....815
Parts and Service.....816
Rentals; Leasing.....817
Wanted.....819
Autos By Make
Acura.....834
Buick.....836
Cadillac.....838
Chevrolet.....840
Chrysler.....842
Dodge.....844
Eagle.....846
Ford.....848
Geo.....850
Honda.....852
Lexus.....854
Lincoln.....856
Mazda.....858
Mercury.....860
Nissan.....862
Oldsmobile.....864
Plymouth.....866
Pontiac.....868
Saturn.....870
Toyota.....872
Volkswagen.....874
Autos over $2,000.....876
Autos under $2,000.....878
Auto Storage.....805
Boats/Motors.....802
Boat Docks.....804
Boat Storage.....805
Campers.....812
Construction; Heavy Equipment.....814
Imported.....830
Insurance, Motor.....806
Jeeps, 4-wheel Drive.....828
Junk Cars Wanted.....820
Marinas.....804
Mini-Vans.....824
Motorcycles, Mini Bikes, Go-Carts.....807
Motorcycles; Parts, Service.....808
Motor Homes.....812
Off-Road Vehicles.....810
Recreations Vehicles.....810
Sports.....830
Snowmobiles.....811
Trailers.....812
Trucks for Sale.....822
Vans.....826
Truck Parts and Service.....816

Observer & Eccentric

REALnet. lets you view property listings on your home computer!

REALnet is the address used by these Observer & Eccentric Advertisers:



The Anderson Associates
Angel Financial Services
Century 21 at the Lakes
Century 21 Country Hills
Century 21 Country Squire
Century 21 Town & Country
Chamberlain Realtors
Coldwell Banker Schweitzer
Cornwell & Co.
Hall & Hunter Realtors
Heritage Real Estate Better Homes and Gardens
The Michigan Group
Ralph Manual Associates
Re /Max Community Associates
Re /Max Partners
Remerica Family Realtors
Remerica Hometown II
Sellers First Choices
Weir, Manuel, Snyder & Ranke

Access them at *http://oeonline.com/realnet.html*

To order Observer & Eccentric On-Line! call 313-953-2266 and get the software that will open the doors to REALnet.

303 Open Houses

AN OUT OF STATE MOVE CREATES A STRONG REDUCTION!
OPEN SUNDAY 2-5
720 W. Long Lake Rd.
E. of Telegraph
Over an acre in Bloomfield. 3 bedroom ranch, 2.5 baths. Gorgeous site in an area of high-priced homes. Just reduced to $299,900. HURRY!
SUSAN TEDESCO
RE/MAX SHOWCASE HOMES
(248) 647-3200

BEVERLY HILLS - 4 bedroom, 2 full & 2 half bath colonial. 1½ lots, family room w/fireplace, finished basement, neutral decor, sprinklers & established perennial gardens. Well maintained. $275,000. 31831 Verona Circle. OPEN SAT & SUN 1-4 or by appt. (248) 258-6128

BIRMINGHAM DUPLEX LOCATED in one of most charming areas. In town, location near Quarton Lake. Two 3 bedroom units/excellent investment or renovation. $359,000. 635 & 637 Harmon. Owner is licensed broker/Brokers protected. Open Sun., 1 to 4:30
David Kolar, (810) 647-7600

BIRMINGHAM
OPEN HOUSE SAT. 12 to 6.
OPEN HOUSE SUN. 12 to 5.
1308 Davis (248) 646-0314
S. of 15 Mile, W. of Woodward.
Georgous Colonial on park-like grounds. Spacious interior with 2 full baths & large eat-in kitchen. Custome deck w/built-in grill, 2 car garage. $173,000. Don't Miss This One.

--BIRMINGHAM--
OPEN SUNDAY 1-4
Spacious living room, some hardwood floors, neutral decor, large breakfast area, finished basement. Waiting for your personal decorating touches! Walk to school and parks. Plan to see 1327 BIRD (N. of 14 Mile & W. of Woodward). $154,111. (BIR132).
HANNETT-WILSON & WHITEHOUSE
(810) 646-6200

BIRMINGHAM - Open Sun. 1-4pm. 665 Pleasant St., between 15 Mile & Lincoln. Cape Cod, 3 bedrooms, 3½ baths, 2 fireplaces, beautiful gardens, hardwood floors, central air, 725 sq ft garage, appliances included, .93 acres. $540,000. Seller is licensed agent/brokers protected. Call (248) 644-9300

--BIRMINGHAM--
OPEN SATURDAY 1-4
Updated throughout with newer kitchen, fireplaced family room, hardwood floors, newer half bath and master bath, newer furnace and central air. Outstanding usage of space! Plan to see 1223 SMITH (N. of 14 & W. of Woodward). $189,900. (SMI122).
HANNETT-WILSON & WHITEHOUSE
(810) 646-6200

JUST LISTED
OPEN SATURDAY 1-4
1963 HUNTERS RIDGE
BLOOMFIELD
N. OF SQUARE LAKE, E. OF OPDYKE
POPULAR FOX HILLS - 4 bedrooms, 2½ baths, bright Family Room with pegged flooring and raised hearth fireplace, oak kitchen with new floor. Exterior freshly painted. New garage door & front door. $210,500. EC-H-63HUN
Max Broock, Inc.
(248) 646-1400

BLOOMFIELD HILLS
Prestigious Chestnut Run
Open Sat. 1-4, 435 Stoneridge lane, W. of Lahser, S. of Hickory Grove. Brick Country French, Bloomfield Hills schools. 4 bedrooms, 3.5 baths, 3 car garage. By Own, $775,000. 810-338-1263

BRIGHTON. OPEN Sunday, June 15, 2-5pm. 3 bedroom colonial w/many updates throughout. Large wooded lot in a great family subdivision w/city amenities & sidewalks. $162,500. 233 Woodlake Dr. (off Oakridge). (810)220-8134

BY OWNER - W. BLOOMFIELD
Sun., 1-3. 4114 Westover, Pine Lake Estates. Updated 3 bedroom, 2.5 bath tri-level. Central air, lake privileges, Bloomfield Hills schools. Too many amenities to mention. $200,000 (248) 737-2999

CANTON - OPEN SAT. 12-5PM.
1429 Whittier Dr., Ford/Sheldon. Sharp 3 bedroom ranch open floor plan, remodeled kitchen/bath, great room w/fireplace, Fla. room, private yard backs to elementary school. $137,000. 313-981-8790

FARMINGTON HILLS
Open 1 to 5 Sun. 36183 Parklane Circle in Green Hills. Beautiful, scenic view of ponds, commons, trails. 4 bedroom. 2478 sq. ft., New paint & carpet $221,000 810-478-9691

FARMINGTON HILLS
OPEN SUN. 1-4 BY OWNER
Beautiful 1 acre hilltop lot - great for entertaining! 3 bedroom 3 bath brick ranch. Finished basement w/kitchen, wet bar, workshop, exercise/rec room. 1st floor laundry, new kitchen, 2 fireplaces, 2½ car garage. $234,900. 24820 Ivywood Dr. Between 10 & 11 Mile, E. of Farmington.
Evenings: 810-474-6266
Days: 313-846-7878

FARMINGTON HILLS
OPEN SAT. 1-4PM
31215 Applewood
(S. of 14, W. of Drake)
Immaculate large family home! Gated! 4 Bedroom, 2½ bath, finished basement. $249,800.

OPEN SUN. 1-4pm
34488 Old Timber Rd.
(S. of 14, W. of Farmington)
5 Bedrooms, 3½ baths, almost 3,000 sq. ft., finished basement. Backs to commons. $275,000.
MARSHALL MANDELL
RE/MAX Executive Properties
248-737-6800

GREEN OAK TWP.
OPEN SATURDAY 12-3PM
11432 RIDGE
S. of Doane & W. of Rushton Rd. All sports Crooks Lake privileges. 1 Wooded acre 3,500 sq. ft. Ranch. Walk-out, 5 bedrooms, 5 car garage. $299,900. Call the Michigan Group on the Lake 248-437-1345

LIVONIA - Be The First In Line! Open Sun 12 to 4. Immaculate Laurel Park South ranch. 3 bedrooms, 2 baths spacious 1st floor laundry room, family room w/fireplace. Nicely finished basement & sprinkler system. By owner. 37595 Mallory Dr., $189,500. 313-464-6489

LIVONIA BY owner Sun. by appointment. 3 bedroom 1½ bath. 1,200 sq ft. brick ranch, 2 car garage,new kitchen, bath and air. 20170 Maplewood, $124,900 (810) 476-4204

LIVONIA - OPEN SUN. 1-4PM
TREED LOT WITH CREEK is first impression on this 3 bedroom brick ranch offering 1,648 sq. ft. with partially finished basement, family room w/natural fireplace & skylight, vinyl thermal windows, living room w/bay windows, hardwood floors under carpeting, central air, two car attached garage, formal dining room and much more. CALL KEN GENTILE for more info. at 810-473-6200 or pager: 810-607-8008, or come on out and see KEN for real special savings. $169,900. Re/Max Great Lakes.

LIVONIA - Sat/Sun. 29133 Meadowlark, 1525 sq.ft., 3 bedroom, 2 bath brick Tri. Air, 2 car attached garage, vinyl windows, patio, nice fenced yard. $128,900. 313-261-7535

OPEN HOUSE Sun. 1-5. 3888 Joy Rd., Metamora, 20 min. from Rochester. Dryden Schools. 1992 country home, 3 bedrooms, 2½ baths, modern white kitchen, 2,000 sq.ft. Scenic wooded location on 10 acres, private road, efficient GEO Thermal heat & air, satellite dish, much more. $260,000. (810) 796-3325

NOVI CONDO - 10 & Haggerty. Applegate II, 24240 Bashian. 2 bedrooms, 2½ baths, walk in closet, central air, ½ basement finished, ½ of basment laundry/storage, carport. Updates. $106,500. Open House Sat. & Sun., 10am to 7pm. Or call for appointment (810) 473-0238.

OPEN SUNDAY 1-5 Cooley lake at Cass Elizabeth, Three Bedroom Ranch, Fireplace, Air, Many Updates. 969 Cobblers, Waterford, $132,900. By Owner. (248) 683-5075

ORCHARD LAKE
OPEN SUN., JUNE 15, 1-4PM
4274 PINE LANE
S. of Pontiac Trail, W. of Orchard Lake
COME AND SEE! - Elegant tudor in neutral tones on wooded cul-de-sac. Circular drive and side entry garage. Completely updated. So many extras. $449,999. PI-42 (715195).
THE MICHIGAN GROUP REALTORS
(810) 851-4100

REDFORD - Open Sun., 1-4pm. 18327 Lexington (N of 6, E of Inkster). 3 bedroom brick ranch, new kitchen, bath & more. $99,900. (313) 533-6673

Redford Township
OPEN SATURDAY 1-4
13960 Minock Drive
N. of Schoolcraft, W. of Beech
Super clean, attractively decorated 5 bedroom brick and aluminum 2 story colonial with 2 full baths and 2 half baths, over 2,000 sq. ft. Newer windows throughout, central air, 2½ car garage, and a terrifically finished recreation room. Asking $135,900.
CLARK & FRON
(313)425-7300

ROCHESTER- SUN, 12-6, 3 bedroom, 2½ bath colonial w/walk out. Family/living/dining rooms, deck w/ hot tub. 1150 Eagle Nest Dr., E. fo Rochester, N. of Buel (810) 752-1875

ROYAL OAK - Open House 4307 Amherst. Beautiful 3 bedroom spacious ranch. Bay windows w/field stone. Sun porch, updated. New roof. 2 car attached garage w/door opener. Double lot & much more. E. off Greenfield, between 13 & 14. Open Sun. Noon to 5. 248 549-7270

ROYAL OAK - Walking distance to downtown. Splendid 3 bedroom bungalow. Hardwoods, appliances, deck. New roof, many updates. For sale by owner. $129,000 Open Sat & Sun 12 to 5. 123 N. Altadena. 810-546-4802

West Bloomfield
Open Sun. 2-5pm
3110 W. Long Lake
Enjoy "Pine Lake boating and Bloomfield Schools." 3 bedroom ranch surrounded by much larger homes. Ready for new owners or opportunity to rebuild and have a deeded lake access. Now priced at $259,900.
Joan Guyman
Real Estate One
248-644-4700 810-905-6110



Important Deadlines for Classifications #300's and #400's

SUNDAY ISSUE:
• Real Estate & Apartment Display ads 3:00pm Thursday
◆
• Real Estate & Apartment Liners 5:00pm Thursday

THURSDAY ISSUE:
• Real Estate Display 3:00pm
◆
• Apartment Display NOON Tuesday
◆
• Real Estate & Apartment Liners 5:00pm Tuesday

Observer & Eccentric NEWSPAPERS

WEST BLOOMFIELD - Open Sat., June 14, 5966 Petros, N/Greer, W/Hiller. Stunning Contemporary w/1st floor master suite, 4 bedrooms, 2.5 baths, partially finished basement, too many extras to list! Great family room. $350,000. Call Katherine, ERA Banker's Realty, 248-848-3000 Ext. 312

Westland
OPEN SUNDAY 1-4
2201 Buchanan Ct.
S. of Palmer, W. of Newburgh in MILLPOINTE SUB. Hard to find 4 bedroom, 2.5 bath, 1900 sq.ft. $154,900.
ASK FOR VIVIAN
MAX BROOCK REALTORS
(810) 626-4000

304 Ann Arbor

Cape Cod Masterpiece!!!
4 bedrooms, 2½ baths, vaulted ceilings, abundance of glass, dramatic two story foyer, gourmet kitchen, luxurious master suite w/jacuzzi, many other amenities, overlooks woods. Ann Arbor Schools. 2 acres, easy access M-14. $399,999. Ask for...
Sandra Haviland
810-450-5991
Real Estate One

TRI-LEVEL
NEW CONSTRUCTION
Three bedrooms, 2½ baths, open two story foyer, fireplace, Ann Arbor schools. $162,900. Call 313-572-4888, 248-926-9106

TWO STORY
NEW CONSTRUCTION
4 bedrooms, 2½ bath, first floor laundry, full basement, fireplace, front covered porch, brick front. Excellent location: Ann Arbor schools. 60 day occupancy - choose your interior colors. Excellent value. $171,500. Call 313-572-4888, 248-926-9106

305 Birmingham/ Bloomfield

BIRMINGHAM - Best bargain in downtown area. 3 bedrooms, basement, garage. $158,900.
HELP-U-SELL OF S. OAKLAND.
248-549-1212

BIRMINGHAM - Newer home 3 bedroom, 1½ bath. Must see. Close to town. 1000 Davis. $221,900.
(810) 594-3239

BIRMINGHAM - Great ranch home on double lot with-in walking distance of downtown area. This 2 bedroom charmer has loads of storage plus a 2 car garage. You must see the inside!! $137,900. Call Jerry at,
CENTURY 21 MJL
Corporate Transferee Service
30110 Orchard Lake Road
(810)851-6700

BIRMINGHAM - Pembroke Park Bungalow. Remodeled kitchen, bath, hardwood floors, central air, 4 bedroom, 1½ bath, many extras. $179,900. Open Sun., 1-4pm., 2712 Windemere, N. of 15, W. of Coolidge. (248) 649-1839

Birmingham Schools, 3 bedroom, 1½ bath ranch, basement, family room with fireplace, 2 car attached garage, gorgeous lot, circle drive.
Call Madelon Ward
CRANBROOK ASSOCIATES
810-647-0100 or 810-215-2424

BIRMINGHAM - 1½ story Cape Cod, charmingly remodeled, 3 bedroom, 1½ bath, 2 car garage. Move-in condition. Nice landscape with deck & sunporch. 1228 Washington Blvd, off Lincoln. $205,000. (810) 644-5315

BIRMINGHAM 3 bedroom, brick ranch, popular Penbroke Manor Sub. Walk to elementary & middle schools. Redecorated in & out. New roof, refinished kitchen w/new appliances. 2½ garage. $157,900. 2196 Derby Rd. (between Adams & Coolidge) Open house Sat & Sun 12-5 call eves. (248) 649-5887

BLOOMFIELD FARMS SUB
Birmingham Schools. Handsome 3 bedroom, 1.5 bath 1800 sq. ft. ranch on a slab. Beautiful corner lot. At $167,900 simply the best value on the market today! Call JOE ATTO, Re/Max Great Lakes,248-473-6200

BLOOMFIELD HILLS - Walnut Lake Rd. area. By Owner. Fantastic 4-5 bedroom/study, 3 full;2 half bath Contemporary w/finished walk-out basement. 3 car attached garage. All new systems including kitchen. Call for private showing. (810) 626-4479

BLOOMFIELD HILLS, by owner. 4 bedroom colonial, 2½ updated baths, updated kitchen, replacement windows, 1st floor laundry, central air, partial finished basement, professional landscaping. $255,000. Open Sat-Sun. 1-5pm or by appt. 2828 Courville Dr. (810) 253-0443

305 Birmingham/ Bloomfield

JUST LISTED

BIRMINGHAM-PARK-LIKE SETTING Impeccable brick ranch with 2 bedrooms, 1 bath, Library, open floor plan, new windows throughout, ceramic floor, updated bath, glass block windows. Fireplace in Living Room. $169,900. EC-H-54PEM

BLOOMFIELD HILLS - CLASSIC GEORGIAN ARCHITECTURE - City of Bloomfield Hills. 4 bedrooms. 2 full, 2 half baths, family room, wine cellar, basement rec. room, 3 fireplaces, attached potting shed. 1.2 acres. $819,000. EC-H-81KES

BLOOMFIELD HILLS - WALNUT LAKE PRIVILEGES. 4 bedrooms, 2½ baths, Family Room, gourmet cherry kitchen, wonderful updated baths, Andersen windows, lots of openness and light. $389,000. EC-H-61RAN

BLOOMFIELD HILLS-BRIGHT OPEN RANCH. 3 bedrooms, 2½ baths. Family room, spacious lot, many updates including Pella windows. Move right in. $219,000. EC-H-42TUL
Max Broock, Inc.
(248) 646-1400

BLOOMFIELD HILLS, Fox Hills Sub, 2500 sq. ft. 4 bedroom, 2½ bath, updated colonial, with finished basement, 2 car attached garage, $229,900. For appt. 248-334-4719

CHARMING BIRMINGHAM COLONIAL
Terrific 3-4 bedroom, 1 full and 2 half baths, (1 off the master). In move-in condition. Updated white kitchen with all newer appliances, leads to large family room with doorwall, 2 car garage, enclosed front porch, full basement. $189,900.
Call Lanie at:
CRANBROOK ASSOCIATES
810-647-0100

CHARMING 3 bedroom, 2½ bath ranch complete w/sauna & jacuzzi. Private 1 acre lot in Bloomfield Hills. Huge family room w/vaulted ceiling, large master suite w/walk-in closet. Birmingham schools. 2,700 sq.ft., 7445 Parkstone Lane, 14 Mile & Lahser. Open Sat. 1-4. $329,000. 248-647-0061

COLONIAL 4 bedrooms, 2½ baths, finished basement, Birmingham schools. S. of Quarton, W. of Franklin $249,900 810-539-8907

DOWNTOWN BIRMINGHAM
Charming Poppleton Park home. 3 bedrooms, 1½ baths, hardwood floors, fireplace, 2 car garage, deck, fenced yard, finished basement, central air. $349,000 (248) 310-0854

305 Birmingham/ Bloomfield

--POOL--
LAKE PRIVILEGES
BIRMINGHAM SCHOOLS
Spectacular setting of 3 acres with a possible 1 acre land split. Rolling terrain with mature trees. Open flexible floor plan with cathedral ceilings. Inground pool with cabana and changing rooms. Enjoy your summer! $748,000. (RAY191).
HANNETT-WILSON & WHITEHOUSE
(810) 646-6200

W. BLOOMFIELD: Stunning 1636 sq.ft. ranch built in 1995. 3 bedroom, 2½ bath, finished basement, home theater system, wet bar, skylight, cedar deck, beautifully landscaped. Must see! $217,900. 810-366-8918

306 Brighton

BRIGHTON. SPACIOUS open ranch in desirable sub., private 1 acre wooded lot, 3 bedroom, 3½ baths, dream kitchen with built-ins-double oven, pantry & desk, master suite with walk-in closet, whirlpool tub, formal dining room, great room with vaulted ceiling & fireplace, finished lower level with walk-out game room & wet bar, wrap-around deck, in-ground heated pool, original builder's home. By owner. $290's.
(810) 227-2279

BY OWNER - Immaculate Colonial in great family Subdivision. 3 bedroom, 1½ bath, large kitchen, family room w/vaulted ceiling & hard wood floor, central air, new carpet, deck, 2 car attached garage, partially finished basement, wooded lot on a cul-de-sac. Must see! 1013 Oak Ridge Circle. $159,900. (810)227-8207

NEWLY REMODELED 3 bedroom, 1 bath ranch. Brighton Schools. Near expressway. Must see to appreciate. $105,000. (810) 229-4266

PRIVACY, PRIVACY, PRIVACY!
5+ acres, 4 bedrooms, 3½ baths, walkout, central air, 2 fireplaces, 2½ car garage, heated inground pool, 2 decks, satellite dish, many extras. $299,500. (810) 227-2581

RANCH, 3 bedroom, 1½ baths, country kitchen, great room w/fireplace, finished basement, air & more $159,900 810-227-3964

CANTON
3 bedroom, 1½ bath brick ranch across the street from sub. park. New windows, upgraded carpet and floors. Priced to sell. 21BER $136,500. 313-455-5600

PLYMOUTH
Walk to downtown Plymouth from this beautiful home with numerous updates, bright kitchen with doorwall to large patio and private yard. 15HAR $152,000. 313-455-5600

PLYMOUTH
Spacious bungalow with new vinyl siding, oak kitchen with all appliances. Dining room with bay window. Finished basement. 11HOL $149,911. 313-455-5600

NORTHVILLE
Excellent in-town neighborhood, 3 bedroom ranch with extra large lot. Bright open floor plan with numerous updates. 14EAS $142,900. 313-455-5600

DEARBORN
Fabulous sprawling brick home on picturesque double lot. Completely renovated since 1994. Custom oak kitchen with ceramic floor. 10GRI $199,900. 313-455-5600

WESTLAND
3 bedroom bungalow in quiet location of Westland. Full bath off master, freshly painted-ready to move into. 12MAR $69,999. 313-455-5600

LIVONIA
Zoned OS Newer windows, kitchen cabs, floor, carpet, hot water tank, shingles. Daylight basement. 00FIV $89,000. 248-349-2900

WIXOM
Beautification award winning colonial on treed lot in great area. Neutral contemporary decor throughout. 1st floor laundry, finished basement. 51DOW $231,900 248-349-2900

COMMERCE
3 bedroom ranch on the water with dock. Updates include furnace, hot water heater, carpet, garage with 220. 99PAR $148,500. 248-349-2900

Plymouth (313) 455-5600 1-800-537-4421
Century 21 TOWN & COUNTRY
Northville (248) 349-2900 1-800-369-2334

REAL ESTATE



308 Canton

ABSOLUTELY BEAUTIFUL Quad. Updated throughout & super clean. Maintenance free exterior. Extras galore. Must see, won't last long. Priced to sell. (313) 416-5254

ARBOR VILLAGE CONDO: 0% dn, $664/mo. or less, 2/2 townhouse, lots of storage, friendly layout + more! 7½ APR, 30 yrs. Cranbrook Assoc. 24 Hour HOTLINE: (888)487-8300

BEAUTIFUL 1994-BUILT COLONIAL
This 2,150 sq.ft. home offers 3 spacious bedrooms, 2.5 baths, living room, formal dining, kitchen with nook, family room, 1st floor laundry, loft, full basement, 2 car attached garage. Located on a quiet court near golf course. $194,900. Call:
ROGER OR SUE DAVIS
RE/MAX CROSSROADS
(313) 453-8700

BRIGHT & CHEERY
3 bedroom ranch on nice size country lot, newer carpeting & windows, garage, home warranty - $112,900
Century 21
CASTELLI & LUCAS
(313) 453-4300

308 Canton

BY OWNER: Sunflower Sub, N. of Warren, 3 bedroom colonial enclosed back porch, new roof, windows & doors, extras & updates. Open House 1-4 Sunday. $192,500. (313) 451-0791

BY OWNER: 3 bedroom 1300 sq. ft. 1½ bath ranch. Finished basement. Patio. Completely updated. Close to school. $141,000. (313) 459-7668

BY OWNER. 4 bedroom, 2½ bath, 3 car attached. Golf course community. All amenities. Great location. $309,900. (313) 844-7909

CANTON - 7667 Charrington Dr., N. of Warren, E. of Canton Center Rd. Colonial, 3 bedrooms, 1½ baths, living room, dining room, family room w/fireplace, central air, finished basement. $179,500. 313-455-3667

308 Canton

COLONIAL CHARM!
Beautifully decorated 2500 sq. ft. early American 4 bedroom Colonial, 2.5 baths, private den, huge family room/natural fireplace and wet bar, 1st floor laundry, large formal dining room, modern dream country kitchen with walk-in pantry, large bedrooms, custom covered rear deck/gas grill, central air, full finished basement and 2.5 car attached garage! 44939 Quakerhill, Canton. $192,500. #L1005
REMERICA
HOMETOWN ONE
313-454-4400

CALL TODAY FOR HOME DELIVERY!
313-591-0500

Observer & Eccentric
CLASSIFIED ADVERTISING
313-591-0900 WAYNE COUNTY
810-644-1100 OAKLAND COUNTY
810-644-3222 ROCHESTER-ROCHESTER HILLS

CLASSIFIED WORKS for you! 313-591-0900

308 Canton

DESIRABLE RANCH STYLE
Offering excellent Canton neighborhood, 3 bedrooms, 1.5 bath, kitchen w/extra big dinette, 2-way fireplace for living and family room, 1st floor laundry, finished basement, attached garage. A keeper at $147,500! (621DE)

BACKING TO WOODS
Shows like a model. Immaculate 3 bedroom, 1.5 bath colonial with newer windows including a beveled door wall leading to a huge custom deck, newer flooring & carpeting, cathedral ceiling, trail lighting, fireplace & more. $157,900 (311RU)
REACH US ON THE INTERNET
@ http://www.coldwellbanker.com
COLDWELL BANKER
Preferred, Realtors
313-459-6000
(313) 459-6000

GORGEOUS SAYS IT ALL!
Immaculate 3 bedroom, 1½ bath colonial. New roof (96), many updates, and a professionally finished basement. Hurry on this one! Priced to move at $159,900. Call Robert Ramey (248) 347-3050, ext. 414
COLDWELL BANKER
Schweitzer Real Estate

NORTHBROOK COLONIAL, 3 bedrooms, 2¼ baths, 8 mo. old, motivated seller, immediate occupancy. $199,000. Robert, Re/Max Executive, 248-442-7843 810-890-9043

308 Canton

HUGE LOT - SMALL PRICE!
Yes! I found a half acre sub lot backing to woods. 1700 sq. ft. Cape Cod offers a manicured lot, 3 bedrooms, 2 full baths, finished basement, huge garage, central air, fireplace & 3 doorwalls of views. $154,900. 43700 Proctor, Canton. Call Tim Haggerty.
REMERICA
HOMETOWN ONE
313-420-3400

JUST TWO YEARS OLD
This Cobblefield Colonial backs to woods and offers 4 bedrooms, 2.5 baths, family room w/fireplace, formal dining room, 1st floor laundry and relaxing deck. $187,500. (310SI)

LOVE EVERY SQUARE FOOT
4 bedroom, 2.5 bath Colonial on 2 years old and just like brand new - spotlessly clean! Immaculate interior. Nice upgraded features and located in Canton's very nice Nowland Estates. $219,900. (542VA)
REACH US ON THE INTERNET
@ http://www.coldwellbanker.com
COLDWELL BANKER
Preferred, Realtors
313-459-6000

NEW - Donnington Model 3 bedroom colonial with 1,900 sq. ft. first floor laundry, 2 1/2 baths, family room, living room, dining room, garage with storage, with dramatic two-story hardwood foyer. EXCELLENT CONSTRUCTION. IMMEDIATE OCCUPANCY. Located in Knowland on the Court Sub. Must sell at $190,000.
Call Sherr Dev. Corp.
(810) 626-9099

OPEN SAT & Sun, 12-5. 41928 Old Bridge. By owner-beautiful 3 bedroom ranch. New roof & windows. Plymouth/Canton schools. Close to shopping & I-275. $134,000. 313-397-1927

OPEN SAT. 1-4 Fairway Pines Colonial. Large lot, 4 bedrooms, immediate occupancy. $269,900. Many amenities. (313) 844-7655

Outstanding Value in Glengary Sub. Soaring ceilings, hardwood floors, lovely kitchen with white tile floor and bay window, formal living room & dining room with bay window, fabulous family room with brick fireplace & French doors to huge deck. $239,900.
Joan Dawkins
RE/MAX ON THE TRAIL
(313) 459-1234

VALUE PLUS - 2145 sq. ft., 4 bedrooms, 2½ baths, finished basement, central air, 2 car garage, new listing. $154,900. The Michigan Group Call Rick at (313) 459-3600.

WOODMONT - Impressive 3 bedroom Colonial. Updates galore, designer landscape. $166,900 HELP-U-SELL (313) 454-9535

3519 RIVERSIDE - 3 bedroom, 2.5 bath Colonial, built in 1994. Shows like new. $187,500. HELP-U-SELL (313) 454-9535

42482 REDFERN - Superb 4 bedroom, 2.5 bth Colonial. Sits in a great location. $164,900. HELP-U-SELL (313) 454-9535

44908 RECTOR. Outstanding 4 bedroom, 2.5 bath Colonial near Summit. $164,900 HELP-U-SELL (313) 454-9535

PRE-CONSTRUCTION SPECIAL
City of Brighton's Newest Two Bedroom Condominium Complex
Starting from $168,500.
Elegant 1 & 2 story floor plans featuring, first floor master & laundry, 2 full baths, natural gas fireplace, vaulted ceilings with skylights, all appliances, full unfinished basement, plus much more.
$AVE MONEY NOW
Sales Hours
1-5 p.m. Weekdays
Noon - 5 p.m. Weekends
810
220-1788
Sales Office
Exit at Lee Road (Brighton). Follow west to Rickett Road, North on Rickett Road to Oak Ridge Drive, West on Oak Ridge Drive to Peppergrove Drive, turn left to Sales Office.
Northbridge CONDOMINIUMS

308 Canton

SOUTHERN SUNSHINE
Brightens a cheerful country kitchen in this brick ranch. Great room w/vaulted ceiling and fireplace, 3 bedrooms, 2 baths, main floor laundry, finished basement, attached garage. Popular North Canton neighborhood. $148,500 (213BR)

GREAT OPPORTUNITY
Mayfair Village beauty features new Oak kitchen w/ceramic floor. New windows, updated powder room & master bath, newer steel entry door & side lights. Large family room w/raised hearth fireplace & wet bar. $182,000 (558CA)
REACH US ON THE INTERNET
@ http://www.coldwellbanker.com
COLDWELL BANKER
Preferred, Realtors
313-459-6000

309 Clarkston

CLARKSTON-WOODED, ROLLING 1.5 acre parcel on paved cul-de-sac with sewer, gas, electric & private lake access, 1 mile from I-75 & M-15. $110,000. Home: 248-620-5067 Work: 248-740-7400

311 Dearborn-Dearborn Heights

DEARBORN BEAUTY
Gorgeous 2 family, now used as a single family. Newer roof, siding and carpet. 3 car garage. Near park. Located in very nice neighborhood. Hurry! It won't last. L1016. $149,900. Call Charlie Page (or page him at 313-201-4986).
REMERICA
HOMETOWN ONE
313-454-4400

DEARBORN HTS. - 24350 Annapolis. 2 bedroom. Will consider short term contract. New roof, immediate occupancy. $63,900. HELP-U-SELL (313) 454-9535

E. DEARBORN - By Owner 3 bedroom colonial, living room, dining room, 1st floor laundry, large lot. $112,500. 810-478-5952 or 810-478-6338

EVERY LITTLE STEP YOU TAKE....
Great investment in this Dearborn bungalow. Super starter home with many updates including central air, newer furnace, hot water heater & humidifier. 3 bedrooms, 1.5 baths, 2.5 car garage, formal dining room & breakfast nook. Nice yard, enclosed front porch. Won't last! $89,900 (051QU)
REACH US ON THE INTERNET
@ http://www.coldwellbanker.com
COLDWELL BANKER
Preferred, Realtors
313-459-6000

312 Detroit

FOR THE MOST COMPLETE HOME LISTING IN THE DETROIT AREA, ORDER OBSERVER & ECCENTRIC ON-LINE.

TWO BEDROOM home, can choose between relaxing on covered front porch, loafing on rear deck, or playing in large yard. Close to transportation & schools. Short walk to a large fenced playground. Call Al Nutten 810-474-3304 x142 ERA COUNTRY RIDGE REALTY

YOU MUST SEE THIS three bedroom bungalow with sitting room off master bedroom. Freshly decorated, newer windows & updated kitchen, Home Protection Plan included. Only $59,900. ERA QUALITY REALTY 313-522-3200

REAL ESTATE FOR SALE
#300-389

314 Farmington/Farmington Hills

BEAUTIFUL 3 bedroom tri-level, tree lined sub, sidewalks, walk to elementary school, huge screened porch, 2 car attached. Priced to sell $142,900. Ask for Pat.
WHY U.S.A.
ALL AMERICAN PROPERTIES
(810) 476-1600

3 BEDROOM, Cape Cod, 2 full & 2 half baths, 2300 sq.ft, finished basement, w/Rec room, bar & 4th bedroom w/half bath. 1st floor Master bedroom w/full bath. Great room w/fireplace, large kitchen w/new floor, 2 bedrooms up w/full bath, AC security system, deck w/private yard. (248) 478-4126

CROSSWORD PUZZLER

ACROSS
1 — culpa
4 Give expression to
9 Old witch
12 Court matter
13 Having flaps for hearing
14 Anger
15 — Larika
16 DeVito's Mrs.
17 Dorothy's ex on "Golden Girls"
18 "— Smith and Jones"
20 "Sunset Boulevard" star (inits.)
21 "Como — llama?"
23 Mal de —
24 — ivy
28 Actress West
30 Underlying reason
32 Egyptian goddess
34 Voight of "Anaconda"
35 "— go bragh!"
36 School report (2 wds.)
39 "— Maria"
40 Santa's mode of transportation
41 — Lingus
43 Sevareid ID
44 Spanish article
45 Classic stories
47 "Let — —" (Beatles)
50 Lights out!
51 — of Olay
54 Wrong (pref.)
55 Mr. Haggard
56 Collection of facts
57 Edible seed
58 Goose genus
59 Uncooked

DOWN
1 "— Doubtfire"
2 Mountain ending
3 — Minor
4 More uncanny
5 Indian prince
6 Mine finds
7 Oolong, e.g.
8 "Mister —" (old TV show)
9 Strike
10 Mr. Parseghian
11 Colin Powell, for one (abbr.)
17 Geoffrey Rush film
19 K-N lineup
20 Court
21 Simone on "NYPD Blue"
22 Artist's stand
24 — upside-down cake
25 Ms. Gilbert
26 — Oyl
27 Hawaiian birds
29 Ireland
31 Cover
33 Look with amusement
37 Org. for Tiger Woods
38 Hunt's "Mad About You" co-star
42 Chamberlain ID
45 Cereal spikes
46 Glide through the air
47 Demon
48 Stalemate
49 Youth org.
50 Decimal base
52 — — pinch
53 — enforcement
55 Mother

Answer to Previous Puzzle

E	R	A	S		H	A	M		G	I	G	I
L	U	M	P		O	V	A		Y	V	E	S
A	L	I	A		R	E	N		P	E	R	I
L	E	A	R	N	S		T	O	S	S	E	S
			T	O	E		E	M	U			
D	R	E	A	M	S		D	A	M	S	E	L
E	A	R									R	O	E
E	N	S	I	G	N		A	G	H	A	S	T
		N	E	E			M	A	E			
S	H	O	V	E	S		O	P	A	Q	U	E
T	O	T	E		T	A	U		R	U	C	K
E	R	I	N		L	E	N		T	I	L	E
P	A	S	T		E	S	T		S	P	A	D

6-12 © 1997 United Feature Syndicate

REALTOR® Compliments of the BBRSOAR
Birmingham • Bloomfield • Rochester • South Oakland • Association of REALTORS
STUMPED? Call for Answers • Touch-tone or Rotary phones
95¢ per minute • 1-900-454-3535 ext. code 708

314 Farmington/Farmington Hills

CHENWOOD: 5% dn, $1658/mo or less, 2+ ACRES wooded land, 3/2 ranch, quiet/serene views + more!
14/ORCHARD CONDO: JUST LISTED! 0% dn, $1083/mo, or less, large wooded complex complete with nature streams, 2/2 lower ranch, many extras! These 2 plus 4 more w/similar terms @7½%APR, 30 yrs.
Cranbrook Assoc. Toll Free 24 Hour Hotline: (888)487-8300

CONTEMPORARY
4 Bedroom home on nicely landscaped & treed lot, spacious room, 3 car garage, fireplace. Only $229,000. CENTURY 21 TODAY (313) 538-2000

COUNTRY IN THE HILLS
Large 2 bedroom ranch on a ¼ acre lot. Updates over last 4 yrs. include: remodeled kitchen windows, electric roof and much more. 2 Car attached garage and patio add up to make this a "GEM"! Asking $109,900.
GREAT START!
Unique 2 bedroom bungalow has modern style in a country setting. Updates over last 3 yrs include: kitchen cabinets, windows, roof, garage workshop and more. Large deck for your hot tub or BBQ. Asking $92,500.
Joe Blacha
24 Hour Pager: 313-325-8878
Century 21
HARTFORD NORTH INC.
313-525-9600

DRAKE/12 MILE, 4 bedroom, custom Colonial, 2½ bath, living and dining room, library, large family room and brick patio, central air, alarm, sprinklers. $259,000. (810) 553-4977

FAMINGTON HLS: 1100 sq.ft. 4 bedroom, 1½ bath, fenced yard, alarm, large country kitchen, all appliances, 2½ car garage, fenced. New carpet & updates $99,700. 810-471-1107

FARMINGTON HILLS: 3 bedroom cape cod, 2 full & 2 half baths, 2300 sq.ft. of upper living space, 800 sq.ft in finished basement w/rec room, bar, ½ bath, 4th bedroom, berber carpet. 1st floor master bedroom w/full bath, great room w/cathedral ceiling, brick fireplace & oak mini blinds. Large kitchen w/dining area attached. Merniat cupboards, neutral floor

FARMINGTON HILLS - 21600 Whittington. Mint Condition. 3 bedroom brick ranch, built 1993, 2.5 bath, garage. $144,900. HELP-U-SELL (313) 454-9535

FARMINGTON HILLS
Beautiful 2 story colonial with private treed lot. 3 bedrooms, 2½ baths, den, tiered deck. Most popular sub. Immediate occupancy. Only $209,900.
CENTURY 21 MJL
Corporate Transferee Service
30110 Orchard Lake Road
(810)851-6700



HIDDEN TREASURE. This traditional 4 bedroom home has an exceptional lot, 3 full baths plus year-round sun room and full finished basement. Custom French doors off family room. Must see. Immediate Occupancy. $274,500



WEST BLOOMFIELD. Don't drive by this one. Over 2700 sq. ft. includes huge updated kitchen, 4 bedrooms, and 2 full baths. 1 acre lot. Also full basement and 3 car garage. $244,900



BERKLEY. Beautiful brick ranch with newer kitchen, full basement, 3 bedrooms and 1.5 baths. Corner double lot. Large deck off back of house to enjoy the summer. Must see. $154,900

THOMPSON-BROWN
RESIDENTIAL DIVISION
"Call us for a career in Real Estate"
"Providing Quality Real Estate to Your Grandparents and Parents Since 1924"
(810) 539-8700



STUNNING CONTEMPORARY
Bloomfield Hills schools. 5 BR's, 4 full, 3 half baths. Huge great room overlooking pool area. Wonderful home for entertaining. Fabulous custom built-ins throughout. Family room adjoining the new custom kitchen. Furnished lower level with exercise room & kitchen. Move - in Condition!
$799,900 720247GOL
Cranbrook LAYNE COLMAN & DONNA STONE
248-626-8700



Built in 1995 4500 sq ft Bloomfield schools this 6 bedroom, 4 full bath home offers Full Basement, 3 car Garage, Cathedral ceilings, oversized Anderson windows, skylights, Gourmet Kitchen, Formal Dining room. Also offers 3 fireplaces and sits on 2.5 acres of Beauty. Asking $649,900
MARKET MAX
Call Rich for more info
248-680-1500

Observer & Eccentric
CLASSIFIED ADVERTISING

OPEN HOUSE



✔ *CHECK LIST*
Use this check list for a fast reference of Local Homes that you are interested in.

REALTOR NAME	ADDRESS/DIRECTIONS	PRICE	PHONE NUMBER

For more Real Estate Listings, check our Web Site.
http://class.oeonline.com/realnet.html

Get up-to-the minute Open House information!

Listed by city, on our easy to use voice telephone directory, just call from any touch tone telephone and hear the latest real estate information –**it's as easy as 1-2-3.**

1 Call 953-2020 from any touch tone telephone

2 To hear listings in Oakland County PRESS 1, in Wayne County PRESS 2 and for Additional Areas PRFSS 3, or press the number following the city you are interested in:

3 Choose your price range and listen to the listings for the city you've chosen.

- To back up, PRESS 1
- To pause, PRESS 2
- To jump ahead, PRESS 3
- To exit at anytime press*

OAKLAND COUNTY-
Birmingham 4280
Bloomfield 4280
Farmington 4282
Farmington Hills 4282
Milford 4288
Novi 4286
Rochester 4285
Royal Oak 4287
Southfield 4283
South Lyon 4288
Troy 4284
Walled Lake 4286
Lakes Area 4281

WAYNE COUNTY-
Canton 4261
Garden City 4264
Livonia 4260
Northville 4263
Plymouth 4262
Redford 4265
Westland 4264
Dearborn 4315

ADDITIONAL AREAS-
Livingston County 4342
Washtenaw 4345
Other Suburban Homes 4348

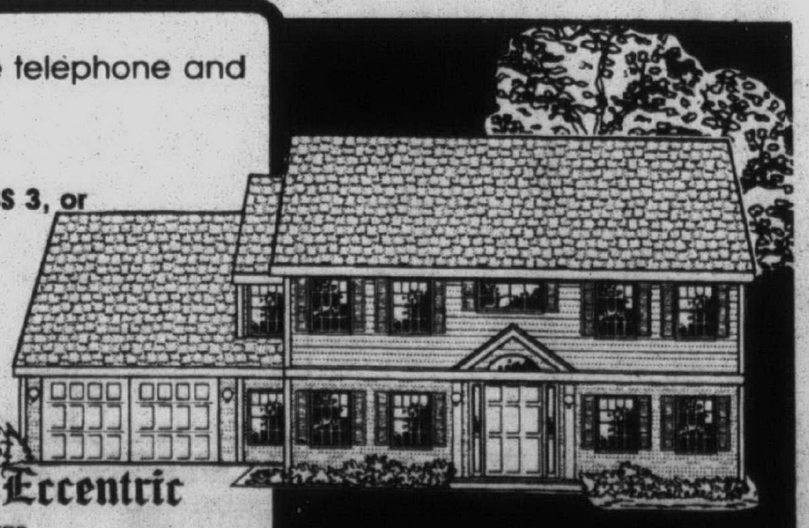

THE Observer & Eccentric NEWSPAPERS
HOMELINE
953-2020

314 Farmington/ Farmington Hills

NEW LISTING
$109,900
Sparkling aluminum ranch. 3 bedrooms, attached garage 75x134 lot Many updates. Inground sprinklers. Ask for KIM KURZEJA. (60STF)

REMERICA
INTEGRITY REALTORS
(313) 525-4200

314 Farmington/ Farmington Hills

RANCH 3 bedroom in great neighborhood, close to schools. Family room, 1st floor laundry, 3 sided fireplace, partially finished basement. New central air, neutral decoration. $174,900 By Owner 248-553-8974

FAX US YOUR AD 313-953-2232

314 Farmington/ Farmington Hills

FIRST OFFERING
Walk to town from this 3 bedroom brick ranch. Cathedral ceilings in large living room, nice kitchen, freshly painted, newer neutral carpeting, private backyard, basement, attached garage. $124,900.

PARK-LIKE SETTING
Custom quality throughout. Spacious 4 bedroom, 3½ bath brick Quad. Fireplace in family room, bright kitchen w/loads of cupboards, breakfast room, formal living & dining room, master bedroom with french door to deck, finished basement, attached 4 car garage. $274,900.

CENTURY 21
Nada, Inc. (810) 477-9800

FOUR BEDROOM RANCH! - 1st floor laundry, 2½ baths, great room w/beamed cathedral ceilings, recessed lights, fieldstone fireplace, 2½ car attached garage & circular drive. $269,000. AP-31. (726126).

THE MICHIGAN GROUP REALTORS
(810) 851-4100

RANCH 3 bedroom in great neighborhood, close to schools. Family room, 1st floor laundry, 3 sided fireplace. partially finished basement. New central air, neutral decoration. $174,900 By Owner 248-553-8974

314 Farmington/ Farmington Hills

GREAT FARMINGTON HILLS LOCATION
Ready to move in! Beautiful 4 bedroom colonial. 2.5 baths. 1st floor laundry, formal dining room, large family room w/fireplace. Great home for entertaining. Corner lot. $289,900 (200CA)

AWESOME CONTEMPORARY FARMINGTON HILLS COLONIAL!
Impeccably maintained 7 backs to woods! Luxurious master bath w/jacuzzi, all white kitchen w/Corian island, Oak floor in foyer, study, kitchen, nook & half bath. Stereo/ intercom, alarm, central air, 3 car garage, wet bar, deck, sprinklers & upgraded pad & carpet throughout. Hurry! $389,900 (071AS)
REACH US ON THE INTERNET @ http://www.coldwellbanker.com

COLDWELL BANKER
Preferred, Realtors
313-459-6000

ROOM TO ROAM
Inside and outside of this well maintained 4 bedroom, 2.5 bath colonial backing to the commons featuring walking and biking trails. Fireplace in family room, formal dining room, den, and finished basement. 2 car attached garage. $244,900.

MARY McLEOD
PAGER: (313) 990-7649
Coldwell Banker Schweitzer
(248) 347-3050

314 Farmington/ Farmington Hills

HOT! HOT! HOT!
HOMES IN THE HILLS

COLONY PARK SUB
Located in beautiful wooded sub, this stately 2,784 sq. ft. colonial offers formal living & dining rooms, family room w/fireplace, library, kitchen w/breakfast room, 4 bedrooms, 2½ baths, & Florida room. It has central air, hardwood floors, security alarm, basement, 2 car garage. Backyard is a gardener's paradise! $263,900. (CO336)

3 ACRE MINI ESTATE
Updated & well maintained home w/fenced coral, horse barn & in-ground pool is a unique find in the"hills". It has 3 bedrooms including 1st floor master w/full bath, living room w/hardwood floors, great room & kitchen w/breakfast room & all new appliances. Finished lower level w/10' ceilings adds 1,000+ sq. ft. of living area. $233,000. (AL280)

CAPE COD CHARMER
On ½ acre parcel, this 1½ story home has living room w/fireplace, 2 bedrooms on main floor & 2 bedrooms up. 1st floor laundry, walk-in attic, full basement, 3 car garage & more. Anderson windows w/marble sills & 6 panel doors thru-out. $224,900. (LY364)

OUTSTANDING VALUE!
Beautifully maintained inside & out & updated to perfection, this 4 bedroom multi-level home has living room, dining room, family room w/fireplace, fabulous new kitchen w/breakfast room, 2½ baths, finished basement & 2 car garage. Screened porch opens to patio w/BQ grill & private treed yard. School & swim club in sub. $194,500. (GR266).

SWINGIN' HOME
A nicely landscaped yard w/fabulous free standing swing can be yours to enjoy in this well maintained 3 bedroom brick ranch. Living room, family room, library, 1½ baths, hardwood floors under carpet & central air. Basement has 4th bedroom or office. 2 Car garage, deck, fenced yard. $129,900. (SH279)

Century 21
CENTURY 21 TODAY
(248) 855-2000

SUBDIVISION, FARMINGTON Brook, 4 bedroom Tudor 2.5 baths hardwood floors. Shows shows like a model. Excellent condition. Immaculate. Professionally landscaped. Newly decorated in and out. $289,900. Open house Sun. 12-5 (810) 553-4095

314 Farmington/ Farmington Hills

MAKE THIS SPECIAL PROPERTY....
HOME! Move right in and have a party on the large deck! Home offers new bathroom, updated kitchen, 3 bedrooms, and more! Only.....$99,900. (TU219).

Century 21
TODAY
(248) 360-9100

317 Garden City

AN EXTRA sharp 3 bedroom bungalow offers newer furnace, central air, kitchen, dishwasher, bath, carpeting & vinyl siding. Deep lot. Office Exclusive. Great price, $75,900.
Call DENNIS COLE
248-473-6200
RE/MAX Great lakes

28960 BOCK. Bungalow, updated windows, new furnace, newer carpet, 2.5 car garage, large kitchen. $74,900
HELP-U-SELL (313) 454-9535

BY OWNER: Open Sun. 1-5. 839 Douglas. N of Cherry Hill/W of Venoy. 3 bedroom 2 bath ranch. Finished basement, Central air. 2 car garage. Appliances. $105,000. (313) 422-8861

CUTE AS A BUGS EAR!!
This 2 bedroom, Maintenance Free Ranch on large 80 ft. lot has Formal dining room, vinyl windows, steel entrance doors, plus 2½ car garage with door opener. Landscaped with flowers galore. "As Is" Only $72,900

NEED 3 BEDROOM & 1000+ SQUARE FOOTAGE!!
You've Found it. Aluminum sided ranch, large kitchen, large utility, 1½ car garage close to transportation, stores & banking. What a value at only $69,900.
Call Listing Agents Pager: 1-813-7262

418 HENRY RUFF. Great ranch, 3 bedroom, 2 bath, finished basement. Florida room. $102,500.
HELP-U-SELL (313) 454-9535

PERFECT STARTER HOME!
OPEN SAT & SUN 1pm-4pm
Well maintained 3 bedroom ranch, many updates including: vinyl siding, windows, carpeting & bathroom. This home has all the extras: central air, large deck, bay window. Basement is partially finished & has large workroom. Nice yard w/2 car garage. Also includes stove, refrigerator & dishwasher. By owner. $99,500
6663 Gilman (N. of Ford/W. of Inkster) 313-522-7961

317 Garden City

WHAT A DEAL!
Super Sharp Home on ½ acre lot with a 2½ car garage for $82,850. This 3 bedroom home has a larger size kitchen, newer furnace, windows, doorwall. Won't last at this price!

Century 21
CASTELLI (313) 525-7900
1990-1991-1992-1993-1994
CENTURION
AWARD WINNING OFFICE

320 Hartland

FARMHOME 1890'S. Long list of updates. $229,000. Owner for information & appointment.
(248)887-2738

NEW CONSTRUCTION. 1500 sq. ft. ranch, 3 bedroom, 3 baths, attache garage, merrilat cabinets, beautiful home on 2 acres, 2 miles to US-23. $167,900. (248) 887-3841

SO MUCH TO OFFER! - Beautiful 1995 Victorian home on Tyrone Lake! Over 3400 sq. ft., 5 bedrooms, 4 baths, living room and family room! Wonderful master bedroom overlooks the lake and boast a whirlpool tub and shower plus a walk-in closet!! Large kitchen w/island snack bar and hardwood wood floors. Tons of windows to enjoy the views! Call for appointment. $369,900.

TRY THIS ONE FOR SIZE! - Very good floor plan comes w/this spacious & spotless Bi-Level. 3 bedrooms, 2.5 baths, formal living & dining rooms! Lower level has large family room w/brick fireplace for family gatherings. Beautiful wooded views from many windows! 3 car garage & large yard, professionally landscaped. Excellent location close to M-59 & US-23. $154,400.

THE COUNTRY BECKONS! - Striking new quality built 3 bedroom 2.5 bath Cape Cod on beautiful 2 acre parcel w/country views! Walk-out lower level, 1st floor laundry, Andersen windows, fireplace in great room, 2 car attached garage & more! Convenient location! $205,800.

IT'S A NATURAL! - Gorgeous & Private wooded 2 acre setting surrounds this lovely quality built all brick ranch. Well planned w/2260 sq. ft., 3 bedrooms, 2 full & 2 half baths, 1st floor laundry, finished walk-out lower level, extra wide halls & doorways for home care, 27x28 garage w/16' door on paved road & more! $260,000.

ENGLAND REAL ESTATE
(810) 474-4530

THREE BEDROOM, 2½ bath split level ranch. Lake privileges on Dunham Lake. ¾ acre lot. $172,000. (248)887-6191

321 Highland

GREAT VIEWS - from your lakefront home on all sports Upper Petibone Lake. Well cared for 2100 sq. ft. 3 bedroom, 2 bath home. Large master bedroom w/bath and walk-in closet! Nice living room w/gas log fireplace and wonderful views of the lake! Huron Valley Schools. $193,900.

ENGLAND REAL ESTATE
(810) 474-4530

323 Howell

NEWER. 2 Story, 3 bedroom 1½ bath, central air w/appliances. 1680 sq. ft., 2 car heated garage. $135,000. By owner (517)548-5332

OPEN SUNDAY 1-4pm
4315 E. Allen
4 Treed Acres. Contemporary. Master Suite w/Fireplace. 2.5 Car Attached PLUS Heated Barn. $189,977. Call
Ken Newman
Real Estate One
810-227-5005

323 Howell

THREE BEDROOM, 2 full bath Ranch on 2 plus acres. $120,000. Call (517)545-1085

WELCOME HOME! - Neat, comfortable older home in Howell within walking distance to downtown shopping! 3 bedrooms, 1 bath, full basement, large deck for entertaining, above ground pool, 2 car detached garage & more! $98,500.

COUNTRY CASUAL! - Affordable 3 bedroom ranch on nice 2 acre setting. Fenced yard for pets. Comfortable home w/newer carpet, vinyl windows & stained trim. Newer furnace & 4" well. Oversized 2 car garage & more! $136,000.

ENGLAND REAL ESTATE
(810) 474-4530

325 Livonia

AFFORDABLE RANCH
This brick home offers 2 baths, 4 bedrooms, family room w/fireplace, 2 car garage and much more. ONLY $119,900.

CENTURY 21
Chalet
(313) 432-7600

325 Livonia

Alluring Homes

LIVONIA LOVELY
Spacious 4 bedroom colonial offers lovely family room w/fireplace, fully updated kitchen, & 2 car attached garage. Also features double doors to patio & formal dining room. Won't last at $164,900

JUST REDUCED
This Old Rosedale classic colonial offers 3 bedrooms, 1½ baths, large living room, w/fireplace, family room & formal dining room. All this on large lot for only $169,900.

A-1 NEIGHBORHOOD
Can't be tardy! Well kept ranch home in Northwest Livonia. Family room w/fireplace. Three bedrooms. Hardwood floors. Call today. $175,000.

Century 21
TODAY
(313) 462-9800

"ALMOST AN ACRE"
Beautiful park-like setting. Almost an acre. 5 Bedrooms, family room, living room, dining room attached garage. $144,999.

"A LITTLE BIT OF COUNTRY"
3 bedroom brick ranch, over 300 ft. deep lot, updated kitchen with skylight, family room with natural fireplace and finished basement with 2nd bath. $153,900.

"LIVONIA'S BEST"
Gorgeous brick ranch with 2½ car attached garage, 3 bedooms, 3 full baths, formal dining room, huge family room and heated sun room overlooks 2 acres of a ravine lot. $269,900.

Century 21
Hartford North (313) 525-9600

ALMOST NEW - 3 bedroom Colonial, 2,000 sq.ft., open floor plan, many extras & upgrades. Must see. $205,000. (313) 525-4119

325 Livonia

Alluring Homes

Century 21
TODAY
(313) 462-9800

19405 ANGLING. Spectacular refurbished home just like new. Has been completely remodeled, over an acre. $164,900.
HELP-U-SELL (313) 454-9535

A RARE FIND!
Rural setting in City of Livonia. 2200 Sq., ft. Tri-Level w/4 bedrooms, 2 baths, family room w/fireplace. Many recent updates. Tons of storage. Garage w/workshop & 220 service. Owners anxious to sell! $192,900.
Call JERRY RUTKOWSKI
313-787-4933
Century 21 Hartford South

BEAT THE SUMMER HEAT
This 3 bedroom brick ranch with central air has finished basement with glass block windows, wet bar to entertain. Includes many updates & Home Warranty Plan. $124,500.
ERA QUALITY REALTY
(313) 522-3200

BEAUTIFUL BUNGALOW 4 bedrooms, 2 car garage, nice lot, numerous updates. 8914 Floral $99,900. Open June 15, 2-5 or Call: (313) 522-5850

BEAUTIFUL NEWER BRICK colonial in desirable Northwest Livonia. 3 Bedrooms, 2½ baths, Great Room w/cathedral ceiling & fireplace, den, 1st floor laundry, brick patio, sprinklers, central air & much more. $244,900.
CALL SANDRA LAING
810-704-9881
Century 21 Associates, Inc.

3 BEDROOM ranch, 2½ baths, central air, deck, open floor plan, brick fireplace, finished basement, brick cedar construction. $189,900. Very clean. Quakertown Subdivision.Viewing by appointment only. (313) 591-0524

BETTER THAN NEW!
Built in 1992, this Northwest Livonia colonial offers 2728 sq ft. Features 4 bedrooms, 2½ baths, huge Family room with fireplace, doorway to custom deck. Formal dining, library, central air and first floor laundry. Premium elevation, professionally landscaped, 2½ car side entry garage. Asking $319,900

Century 21
ROW
(313) 464-7111

BRICK RANCH - 3 bedroom, 2½ bath, mint condition, completely updated, 2½ car garage, finished basement, privacy fence. Open House Sat., June 14, 1-5pm. 14257 Arcola, off Lyndon & Inkster. $139,900. (313) 427-4575

FOREST RIDGE
BEAUTIFUL HOMES IN LINDEN
US23 to Silver Lake Rd. West to Linden.
North on Linden Rd. - Off Rolston Road
OPEN 1 pm to 7 pm DAILY
1845 sq. ft. 2 story, 2.5 bath with whirlpool. Only $167,900.
1315 sq. ft. Ranch w/full walkout. Sod & sprinklers. Only $147,200
3 BR Contemporary with 20 ft. foyer, 2-1/2 bath, fireplace. $171,900.
1800 sq. ft., 3 bedroom, 3 car garage. $173,900.
SENTRY REALTY
CALL (810) 735-7474

The Michigan Group Realtors
(313)591-9200 or (810) 348-9978
At The Michigan Group we take your Real Estate needs serious. In 1996 our company had 4,340 closed sales. The Michigan Group Relocation division closed 51.4 million dollars in sales.
"It's our performance that sets us apart from the others"


CANTON. - Wow! 3 bedroom, family room with fireplace and partly finished basement, 2 ½ car garage and 1342 square feet all located in great Canton area for only $139,900.


THIS HOME IS SHARP throughout. Lots of updates and tons of storage. Newer furnace, central air, roof and most carpet. New on the market at $119,900


SHARP 3 bedroom, 1 1/2 bath colonial with big kitchen and dinette. Family room with fireplace and doorwall to patio. Basement and attached garage for $144,500


QUIET COURT is the location for this almost new 4 or 5 bedroom home. Fabulous master suite with fireplace and jacuzzi. Brick patio and custom landscaping. Hurry at $279,900

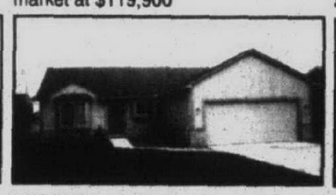
LIVONIA - Better than new, 3 bedroom built in 1994. Great room with fireplace, master bedroom suite, 2 doorwalls to beautiful deck and back yard. $179,900

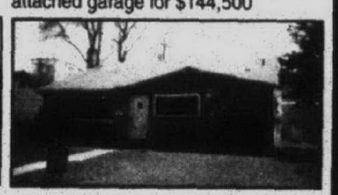
SHARP 3 bedroom, 1 1/2 bath home. 1548 sq. ft. of living area. Updates: new carpet, windows, roof, central air, privacy fence and super large garage. Must see for $113,900


NEAT AS A PIN and waiting for new owners. Freshly decorated, cooks dream kitchen with oak cabinets and island. Cathedral ceiling in family room and large master suite. $187,900


FOREST TRAILS sub. Backs to commons. Walk to school. Country kitchen opens to beautiful family room area. Newer windows and carpet. Four bedrooms, 2½ baths. $192,500


PLYMOUTH - Charming Cape Cod on 2 acres. Updated with all of todays conveniences. Large rooms, 2,000 sq. ft. Walkout basement and Fabulous master suite. $229,900

1938783

HUNTINGTON WOODS
Custom Built, beautifully maintained center entrance colonial. 4 bedrooms, 2 baths plus 2 half baths, library with fireplace, hardwood floors, finished basement, large glass enclosed sunroom, 2 car garage. Original owners. The Best Location. Front of the Woods. $359,900.

Jane Solomon
Chamberlain Realtors
Office: 248-647-6400 ext. 738
Residence: 248-545-2692

1942601

Here are the Listings from ThePrudential
Pickering Real Estate

ThePrudential
Pickering
Real Estate
458-4900

CANTON
BEAUTIFUL THREE BEDROOM HOME Don't pass up this older 3 bedroom home on 0.58 acres (property size 100x250) in Canton, C-2 community/commercial district. 1,400 sq. ft. of beauty & charm. $235,900 (10116) 981-3500
PLYMOUTH/CANTON SCHOOLS! This spacious North Canton 4 bedroom Colonial offers extra deep lot, neutral decor, newer carpet, large deck w/pool, new foyer tile, great setting. $164,900 (10127) 981-3500
THIS IS YOUR DREAM COME TRUE! Formal living & dining room, 4 bedroom, 2½ bath, large ceramic country kitchen w/butler pantry, dramatic ceilings, professional landscape, staircase w/bridge overlook, upgrades. $316,900 (10126) 981-3500
SUPER VALUE IN NORTH CANTON! 3 bedroom condo with 1,200 sq. ft., great floor plan, huge living room, 1st floor laundry, 1.5 bath, updated cabinetry in kitchen and dining room. Land contract terms available. $79,900 (10110) 981-3500
CURB APPEAL PLUS/SPARKLING CLEAN! Newly listed Canton Colonial offers 3 bedrooms, 1.5 baths, family room/fireplace /attached garage, all kitchen appliances included, positively the cleanest home you'll ever see! $139,900. (10113) 981-3500

FARMINGTON HILLS
WELL PLANNED SPRAWLING CUSTOM RANCH Nestled on 2 acres. No dodging of furniture in spacious 5,510 sq. ft. home perfect for holiday gatherings, lighted closets, family room w/marble fireplace & much more! $599,998 (10118) 981-3500
LUXURY EXECUTIVE COLONIAL Quiet enjoyment are the key words to the lifestyle offered at this exclusive development. Features oversize gourmet kitchen, master bedroom with jacuzzi. $489,898. (10111) 981-3500

GARDEN CITY
SUPER, SUPER SHARP 3 BEDROOM COLONIAL! Open floor plan/vaulted ceilings in great room w/natural fireplace. Main floor master suite, oak cabinets, 1st floor laundry. Must see! $164,900 (50164) 458-4900
NEW INSIDE-OUTSIDE/UPGRADES GALORE! Newly remodeled 3 bedroom, 1½ bath Ranch, new windows, siding, central air, carpet & steel doors, hardwood floors, basement w/4th bedroom & living space. Great Buy! $98,900 (50201) 458-4900
CREAM PUFF LISTING! Lovely 3 bedroom ranch, beautiful gallery kitchen with oak cabinets, basement, updated vinyl windows, covered patio, 2 car garage, near schools. $93,000 (10104) 981-3500

REDFORD
WHAT A BEAUTY! Huge country kitchen! Bathroom freshly tiled, new garage door & opener, corner lot, nice country atmosphere in the city! Don't miss out! $79,900 (10123) 981-3500

TROY
OPEN SUN. 1-4. 2201 ZENIA. S. OF MAPLE, E. OF JOHN R. YOU'VE GOTTA SEE THIS ONE! Beautiful home in popular Fairgrove sub! New carpeting, foyer, cathedral ceilings, park-like setting in backyard with split level deck, many updates. $167,700 (10124) 981-3500

WESTLAND
HESITATE AND IT WILL BE GONE! Beautiful, prestigious Westland Woods sub, 3 bedroom Ranch! Great open floor plan, neutral decor, central air, deck, 1st floor laundry, fenced, Jacuzzi negotiable & much more! $149,900 (10122) 981-3500
ABSOLUTE PERFECTION IN LIVONIA! Livonia Schools, 3 bedroom w/upgrades: carpet, hardwood kitchen floor, vaulted ceilings living room & master, 2½ bath, professional landscaped, sprinklers, priced reduced $201,900 (50192) 458-4900
OPEN SUN. 2-5, 1282 Barchester, S. of Cherry Hill, W. of John Hix. PRIME LOCATION/SURRY HEIGHTS SUB. Sharp 3 bedroom Ranch, partial finished basement, family room w/fireplace oversized garage, central air, many updates including: windows, bath, kitchen, vinyl siding & driveway, close to PD Graham Elementary. $129,900 (50204) 458-4900
LIVONIA SCHOOLS/GREAT NEIGHBORHOOD. Just move in & enjoy! Near nature preserve, close to shopping, neutral decor, 1st floor laundry-loaded with many extras, on wooded lot. $199,900 (50203) 458-4900
EVERLASTING HISTORIC FARM HOUSE! Located on 3.35 acres in the city, unique architecture & history, potential development of acreage w/approval. Don't miss out on this! $119,900 (50212) 458-4900
STOP-LOOK NO MORE! Beautiful immaculate brick w/newer kitchen in Westland sub has it all! Totally updated w/fireplace and 2 car attached garage. This one won't last! $117,900. (502117) 458-4900
GREAT PRICE-GREAT LOCATION! 52x140 Lot, updated kitchen with oak cabinets, vinyl windows, needs TLC, purchaser to purchase "as is", call now! This one won't last. $49,900 (50197) 458-4900
BEAUTIFUL HOME IN POPULAR WESTLAND SUB! Enter your summer around this large in ground pool with privacy, cul-de-sac! 4 bedroom, 1,800 sq. ft., spacious living, master with WIC, 2.5 baths, great decor. $189,900 (50199) 458-4900
AN ABSOLUTE SPACIOUS GREAT HOME! 3 bedroom ranch, 3 baths, cathedral ceiling, foyer, skylights, newer carpet, fresh paint in & out, finished basement, new landscape, fireplace, awesome jacuzzi. $135,900 (50195) 458-4900
MUST SEE THIS BEAUTIFUL HOME! in popular Tonquish sub, remodeled large kitchen & bath, new roof, central air, newer furnace & H2O heater, vinyl windows, doorwall to deck $129,900 (50196) 458-4900
JUST MOVE IN & ENJOY LARGE BACK YARD! Beautiful home with many updates: furnace, central air, water heater, roof, windows including bay window, sprinklers, deck, new vinyl siding, part. finished basement. $117,900 (50187) 458-4900
AWESOME 3 BEDROOM BRICK RANCH! home in desirable Westland sub. Features large 2½ garage, newer furnace, central air, updated roof & bath. Stove & refrigerator stay, immediate occupancy. Call soon! Won't last! $87,900 (10094) 981-3500
THREE BEDROOM BRICK RANCH in beautiful Westland neighborhood, close to shopping & schools, updates: new furnace, electrical, carpet, roof & partially finished basement. Great buy! $85,900 (50141) 458-4900
GREAT NEIGHBORHOOD! 3 bedroom with many updates, 2 baths, family room, wood burning stove, new furnace, newer roof, updated bathroom plus much more in this Brick Ranch with basement. $89,900 (50183) 458-4900
PRICE REDUCED - MOVE-IN CONDITION! Three bedroom ranch with huge kitchen, newer windows, furnace, C/A, roof & more! Freshly painted, neutral colors, large attached garage. Call now! $94,900 (50138) 458-4900
LARGE 4 BEDROOM HOME HAS IT ALL! Located on quiet cul-de-sac in area of custom built homes. Professionally finished basement, carpet, drop ceiling, large family room, attached garage, home warranty. $199,900 (50176) 458-4900
BETTER THAN NEW-ONLY 8 YEARS OLD! 4 bedroom Colonial in great Westland sub! 2.5 bath, close to schools, shopping and park, large master bedroom and bath, deck, large family room and living room. Don't pass this up! $164,900 (50175) 458-4900
ON NEARLY 1 ACRE - LIVONIA SCHOOLS. 3 bedroom ranch home w/basement, 2 car garage, large eat-in kitchen, newer roof & paved circular drive-way, hardwood floors, & much more. Better call now! $139,900 (50170) 458-4900
YOUR NEW NEIGHBORS ARE READY TO MEET YOU! Enjoy your 3 bedroom ranch home w/fenced yd., many updates: Kitchen & cabinets, bath, roof, 5 yr. old furnace, garage w/220, call today! $75,000 (50181) 458-4900

OTHER SUBURBAN HOMES
CUSTOM BUILT HOME ON 10 ROLLING ACRES! Beautiful oak floors, dream kitchen, built in pantry, breakfast room, great room w/natural fireplace, 3 bedroom, security system, intercom, French doors to deck, 3 car garage, attached screen Gazebo, 8' ceiling basement, 2½ bath. 430,000 (10081) 981-4900
MUST SEE THIS ONE! Quick occupancy! Nice corner lot, freshly painted, above ground pool w/deck, great starter home, pet free house, motivated seller. $64,000 (50208) 458-4900
JUST MOVE IN & ENJOY LARGE BACK YARD! Beautiful home with many updates: furnace, central air, water heater, roof, windows including bay window, sprinklers, deck, new vinyl siding, part. finished basement. $117,900 (50187) 458-4900
AWESOME 3 BEDROOM BRICK RANCH! home in desirable Westland sub. Features large 2½ garage, newer furnace, central air, updated roof & bath. Stove & refrigerator stay, immediate occupancy. Call soon! Won't last! $87,900 (10094) 981-3500
THREE BEDROOM BRICK RANCH in beautiful Westland neighborhood, close to shopping & schools, updates: new furnace, electrical, carpet, roof & partially finished basement. Great buy! $85,900 (50141) 458-4900
GREAT NEIGHBORHOOD! 3 bedroom with many updates, 2 baths, family room, wood burning stove, new furnace, newer roof, updated bathroom plus much more in this Brick Ranch with basement. $89,900 (50183) 458-4900
PRICE REDUCED - MOVE-IN CONDITION! Three bedroom ranch with huge kitchen, newer windows, furnace, C/A, roof & more! Freshly painted, neutral colors, large attached garage. Call now! $94,900 (50138) 458-4900
LARGE 4 BEDROOM HOME HAS IT ALL! Located on quiet cul-de-sac in area of custom built homes. Professionally finished basement, carpet, drop ceiling, large family room, attached garage, home warranty. $199,900 (50176) 458-4900
BETTER THAN NEW-ONLY 8 YEARS OLD! 4 bedroom Colonial in great Westland sub! 2.5 bath, close to schools, shopping and park, large master bedroom and bath, deck, large family room and living room. Don't pass this up! $164,900 (50175) 458-4900
ON NEARLY 1 ACRE - LIVONIA SCHOOLS. 3 bedroom ranch home w/basement, 2 car garage, large eat-in kitchen, newer roof & paved circular drive-way, hardwood floors, & much more. Better call now! $139,900 (50170) 458-4900
YOUR NEW NEIGHBORS ARE READY TO MEET YOU! Enjoy your 3 bedroom ranch home w/fenced yd., many updates: Kitchen & cabinets, bath, roof, 5 yr. old furnace, garage w/220, call today! $75,000 (50181) 458-4900

OTHER SUBURBAN HOMES
CUSTOM BUILT HOME ON 10 ROLLING ACRES! Beautiful oak floors, dream kitchen, built in pantry, breakfast room, great room w/natural fireplace, 3 bedroom, security system, intercom, French doors to deck, 3 car garage, attached screen Gazebo, 8' ceiling basement, 2½ bath. 430,000 (10081) 981-4900
MUST SEE THIS ONE! Quick occupancy! Nice corner lot, freshly painted, above ground pool w/deck, great starter home, pet free house, motivated seller. $64,000 (50208) 458-4900
NICE FAMILY HOME! 3 bedroom brick Ranch, 2 bath, basement, family room, 4+ car garage, covered patio, fenced, close to expressway, won't last! $79,900 (50209) 458-4900
WATERBUGS DREAM! Excellent East/West sun exposure on lot across street from Walled Lake, Lake access to all Sports Lake. Build your dream getaway on this vacant lot. $94,550 (10117) 981-3500
DARLING DEARBORN HEIGHTS HOME! Newer updates throughout. Inviting great room with fireplace, large 3 bedrooms, sunny warm kitchen, newer Berber carpet, large attached 2 car garage. $159,000 (50171) 458-4900
ONE OF A KIND/OLD WORLD CHARM! Well cared for home! Immaculate! Beautiful wood trim throughout. Many updates including: furnace, central air, roof, paint, huge front porch, sprinklers. Call today! $79,900 (50206) 458-4900
PANORAMIC VIEW OF FORD LAKE! Beautiful multi-level, 3 bedroom Condo! Walk out to your boat slip, entertain or just simply enjoy! Wet bar on lower level. Take a look! $199,900 (50214) 458-4900
WARRENDALE REMODELED BEAUTY!! 3 bedroom completely remodeled kitchen & ceramic bath, newer carpet & paint throughout, with 22x13 master bedroom, basement, garage has new door, nicely landscaped. $54,900 (50198) 458-4900
COZY, TRI-LEVEL ON APPROXIMATELY 1 ACRE. You'll love this one! Country setting, private road, central air, newer home (built in 1993) with large pole barn, 36x32. Great for nature lovers. $126,900 (10114) 981-3500
MANY, MANY UPDATES-DON'T PASS UP! 2 bedroom ranch with basement for under $60,000, privacy fence, new steel doors, newer windows & roof & furnace & carpet & kitchen floor & paint. Call now! $59,900 (50194) 458-4900
NEW CONSTRUCTION IN BRIGHTON! Still time to pick your colors! Walk-out basement, oversize lot with pond, fireplace in great room. Nature & beauty surrounds this beautiful home. $164,900 (10103) 981-3500
GREAT INVESTMENT! Greenhouse in the middle of the city with 1.5 acres. Turn of the century home in need of some TLC. What a great opportunity! Excellent price. $69,900. (10109) 981-3500
GREAT RENTAL PROPERTY! Updates: furnace, ductwork, plumbing, roof, attic stairway/tons of storage, painting in progress/kitchen floor being replaced-call on this one! $18,000 (50190) 458-4900
IMMEDIATE POSSESSION WAYNE/WESTLAND SCHOOLS! Refurbished 3 bedroom, full basement ranch. replaced furnace, H2O heater, driveway, sewer line, hardwood floors, deep lot, only $42,000. (50051) 458-4900
BEAUTIFUL TREE LINED STREET! Three bedroom ranch w/1,100 sq. ft. of living space. Newer kitchen & furnace. Huge Living room w/firestone nat. burning fireplace call today! $50,900 (50156) 458-4900
COUNTRY LIVING with lots of extras! This totally remodeled Northville 5 bedroom, (1st floor master bedroom or fourth bedroom & den) has loft library, family room w/fireplace, great room w/fireplace, in ground heated pool. Must see! $299,000 (10036) 981-3500
BACK TO THE FUTURE! Completely remodeled 3 bedroom centennial home, bright & cherry living, 2 full baths on lower level, tree lined neighborhood, this one won't last. $69,900 (50185) 458-4900
NEW CONSTRUCTION IN PROGRESS. 2 bedroom ranch on 1 acre. Carpeting throughout, nice kitchen with island bar & vinyl floor, nice family room, private dining room with beautiful country setting. Check it out! $96,000 (10079) 981-3500
HANDY MAN SPECIAL WITH COUNTRY SETTING. 1,152 sq. ft. ranch with 2 bedrooms located on 3.72 acres, extensive work required, excellent opportunity for FHA 203K Program. Call today! $40,000 (50163) 458-4900
OPEN SUNDAY 1-4. 298 Harbour Pointe, S. of Huron Dr., W. of Columbia. One of best values per sq. ft. in sub. Lots of room! 4 bedroom, 2½ bath, 2nd kitchen/ workshop, dining room/family room, large partially finished basement, beautiful back yard. Call today! $209,900 (10080) 981-3500
CHECK OUT THIS WELL BUILT HOME! Brick home w/finished basement in knotty pine, ceramic tile bath, beautiful fireplace, close to schools and shopping. $84,900 (50191) 458-4900

LOTS & ACREAGE
CLASSIC SERENITY VACANT LAND. Over 2 acres of land situated in an area of custom built homes. Well is already installed waiting for your new build, Lyon Twp., Northville Schools. $75,000 (10047) 981-3500
LOVELY WOODED LOT - 3.3 acres in Romulus w/158' frontage, privacy. Great area for building that dream home, ready to build. Owner will look at any offer. $44,900 (50147) 458-4900
BUILDABLE WESTLAND LOT! Located in residential area near easy access to major roads and expressway. Asking $17,900 (50116) 458-4900
GREEN OAK - 17 acres of prime wooded property located on Lake Nichwagh. South Lyon School District surrounded by $250,000 plus homes. Asking only $350,000 (10001) 981-3500
PRIME VACANT LAND. Almost 2 acres of 100% wooded lot, paved road in the heart of Canton. Build your dream home! Close to shopping and major roads, city water and sewer. Hurry! $69,900 (10068) 981-3500

OFFICE SPACE
PRIME VACANT LAND - Canton Center Road, 1.13 acres, office zoned property with all utilities on site, survey & site plan for 7,000 sq. ft. office included, located north of Warren. Call for more info. $145,000 (10067) 981-3500
WESTLAND - PRIME office building, 8,000 sq. ft. For sale or lease, strong investment in great location, other options available, many updates, near shopping district. Call Tim or Tom! $825,000 (10058) 981-3500

COMMERCIAL/INDUSTRIAL
FRONT DOOR-I-275! Fantastic exposure/75,000 cars per day pass by for this vacant/commercial land, zoned C-4. Located in HOT Canton! Flat land ready to build on. $310,000 (10106) 981-3500
GREAT CANTON INDUSTRIAL OPPORTUNITY. Look no further! This piece of land will be a bright future for you! Located near I-275, with house, but value in land, city water/sewer. $206,000 (10107) 981-3500
VACANT LAND ZONED COMMERCIAL Close to I-275, flat land ready to build on, city water & sewer, great opportunity, take advantage of Canton's booming growth. $449,000 (10105) 981-3500
COMMERCIAL OPPORTUNITY AWAITS. Almost 14,000 sq. ft. commercial/light industrial space awaits your business, 2 store fronts with approximately 5,000 sq. ft. in Ypsilanti Twp., easy access, fenced parking. $675,000 (10051) 981-3500
ZONED LIGHT INDUSTRIAL DUPLEX. This duplex is a corner lot at Haggerty and Van Born with over 1 acre and 3,200 square feet, long term tenants. Make offer. $285,000 (10012) 981-3500

BUSINESS OPPORTUNITIES
CASH FLOW FOR INVESTORS! 4 Townhouse unit with 2 bedroom each, currently renting for $400/mo. per unit, newer roof, large lot, well maintained, will look at all offers! $95,000 (50180) 458-4900
WHAT A BUSINESS OPPORTUNITY! Convenience store w/current inventory, fixtures, coolers & equipment, great traffic flow, assumable lease on building, price reduced, call Tom. $84,900 (10063) 981-3500

1938848

Wayne County's Most Automated, Full Service Real Estate Company
8404 N. Wayne Rd. • WESTLAND
458-4900 (313)
WESTLAND / GARDEN CITY / WAYNE Specialist
1 HOUR LOAN APPROVAL
Real estate questions? The Rock is the answer.
43050 Ford Rd. • Suite 100 • CANTON
981-3500 (313)
CANTON Specialist

© 1997, The Prudential and the Rock are registered service marks of The Prudential Insurance Company of America. Equal Housing Opportunity. Each Company Independently Owned and Operated

325 Livonia

RAND NEW RANCH HOME - 2 ocations in Livonia. 3 spacious bed- ms, 2 full baths, large kitchen with shwasher, fireplace in living room, l basement, attached 2 car garage, this on deep lots. Priced from 154,900. Pick your colors. Trade in aller home. STATE WIDE METRO REAL ESTATE, 7520 Five Mile (313) 427-7368

BURTON HOLLOW CAPE COD OPEN SUN 1-4
bedrooms, 2 ½ baths, family room /fireplace, basement, updates. 205,000. 34912 Wood, W. of Farm- gton, off 6 Mile. 313-591-3404

325 Livonia

BURTON HOLLOW ranch. 3 bedrooms, 2 baths, family room. 16636 Pollyanna Ct. W. of Farmington Rd. off 6 Mile, Open Sun. June 15, 12-4. $185,900 313-427-0618

BY Owner, 3 bedroom brick ranch, basement, large open kitchen, hardwood floors, central air, 5 car garage, 1/4 acre, $128,900. 313-432-6082

BY OWNER, FRANCAVILLA SUB 17424 Myron, Gorgeous lot, 1860 sq.ft. 3 bedroom ranch, 2½ bath, 1st floor laundry, August occupancy, must see! $209,900. 313-422-0218

325 Livonia

CASTLE GARDENS - 15144 Nola. Beautiful 3 bedroom, 1½ bath brick ranch, newer kitchen, new roof, finished basement, vinyl windows, air, 2½ car garage. Open Sat-Sun. 12-4. $149,900. (313) 462-0766

CONVENTRY GARDENS
is the setting for this inviting ranch home on a big 100 x 140 lot. Offers 3 bedrooms, spacious living room with natural fireplace, large family room, finished rec room with natural fireplace, attached garage. $154,900. Just listed! Don't delay, call TODAY:
Ask for HAL
Century 21 Hartford North
(313) 525-9600

DESIGNER FAMILY ROOM
Highlights this sharp ranch. Vaulted ceilings, arched windows, slate floor, 3 bedrooms, 1½ baths, basement & 2 car attached garage. $149,900.
CALL VINCE SANTONI
Century 21 Hartford South
313-464-6400

39266 DOVER. Fantastic 3 bedroom ranch, 2 car attached garage, large lot, huge basement. $152,900
HELP-U-SELL (313) 454-9535

ELBOW ROOM
3 Bedroom, 1½ bath ranch, ½ acre, 18x14 living room w/fireplace, 14x24 family room, 2½ attached garage, great closets. Open floor plan w/large kitchen, tons of cupboards. Livonia schools. $137,000. Open House, SUN. 1-5pm or by appointment.
(810) 478-4436

EXCEPTIONAL VALUE
Nice price for a 3 bedroom, 2½ bath brick ranch. Many updates include custom kitchen w/oak cabinets & built-ins. Family room, fireplace, full basement, 2½ car garage. $151,000.

ALMOST
too good to believe! Sharp 4 bedroom, 1½ bath colonial w/formal dining room, many updates, finished basement, 2½ car garage, screened in porch, warranty, plus Stevenson High School area. $151,000.
DEBBIE SARATA
Century 21 Hartford North
313-525-9600

FIRST OFFERING!
OPEN SUNDAY 1-4
19817 Pollyanna
S. of 8 Mile, E. of Gill
This beautiful 4 bedroom, 2.5 bath tudor colonial sits on one of the prettiest lots in Woodbrooke. Premium elevation, premium lot, traditional colonial floor plan, beautifully cared for and neutrally decorated. Basement and 2 car attached garage. Occupancy before school starts! $247,900.
MARY McLEOD
PAGER: (313) 990-7649
Coldwell Banker Schweitzer
(248) 347-3050

325 Livonia

FIRST OFFERING!
PICTURE PERFECT
This beautifully maintained 4 bedroom, 2.5 bath colonial is situated on a professionally landscaped lot in popular Francavilla. Spacious family room with fireplace, 1st floor laundry, central air, central vac, intercom, and 2 car attached side entry garage are just a few of the features you'll enjoy in this home. $244,900.
MARY McLEOD
PAGER: (313) 990-7649
Coldwell Banker Schweitzer
(248) 347-3050

FIVE BEDROOMS
Perfect for someone looking for open floor plan with special feaures. Newer furnace, air, roof, and much more. Family room, fireplace, beautifully maintained street and subdivision.
CALL NANCY PIRRONELLO
PAGER: 810-403-9202
Century 21
ROW
(313) 464-7111

IMMEDIATE OCCUPANCY on this spacious 2,341 sq. ft. colonial offering first floor den, newer ceramic tile foyer & kitchen floor, newer vinyl siding & trim, newer central air, sprinkler system in front & side yard, huge deck overlooking treed lot, 2½ baths, newer roof and tons more. CALL KEN GENTILE for more info at 810-473-6200 pager; 810-607-8008, Re/Max Great Lakes Inc.

JUST LISTED
Don't miss this South Redford updated brick bungalow. Large bedroom upstairs with ½ bath and walk-in closet. Family room with doorwall to deck, large living room with dining L. Newer windows, furnance, roof, air conditioning, updated oak kitchen, finished basement and garage. Asking $96,500.
ASK FOR LEAH GAWTHROP
Century 21
ROW
(313) 464-7111

JUST LISTED
Five bedroom Kimberly Oaks home. 4 bedrooms, 2 baths, Master lavatory, 1919 sq ft. Totally remodeled, spacious oak kitchen with doorwall. All appliances. Numerous updates. 2 car garage. Home warranty. Asking $156,900.
Century 21
ROW
(313) 464-7111

325 Livonia

JUST LISTED!
Livonia's best buy! Attractive 3 bedroom, 2.5 bath brick ranch. Family room with fireplace. Basement, 2 car attached garage, spacious yard. Immediate occupancy. $139,900
RACHEL & SUSAN RION
Re/Max West (313) 261-1400

JUST LISTED
This house shows like a model. From the minute you enter, you'll be impressed. Features open spacious floor plan w/updates throughout such as a beautiful new kitchen in 1994, refinished hardwood floors, updated bath 1994, new windows & doors 1995, roof 1996, finished basement 1996, new furnace w/central air 1990. Hurry, it won't last! $174,900.
Phyllis Lemon & Michael McClure
RE/MAX 100, Inc.
(248) 348-3000

LIVONIA 18886 GARY LANE
OPEN SUNDAY 1-5PM
Deluxe brick great room ranch, features 2300 sq.ft., 3 bedrooms, 2½ baths, formal dining, country kitchen, 1st floor laundry, natural fireplace, more! $309,900/offer. Ask for Lillian
Century 21 AAA 810-773-4200

LIVONIA-NEW CONSTRUCTION
ONLY 3 HOMES LEFT!
Come see the most exciting floor plan in town! Soaring cathedral ceilings, 4 bedrooms, 2½ baths, fireplace, full basement, 2 car garage, huge kitchen. 30 days to occupancy. Livonia Schools. From $199,000.
BROOKVIEW PARK SUB
Open Sat. & Sun., 1-6
N. Side of 6 Mile,
Just West of Middlebelt
248-615-4100

LIVONIA RANCH
Sharp & clean 3 bedroom brick ranch located in an all brick area. Newer windows featuring a beautiful bay window, newer furnace, remodeled bath. Full finished basement with full bath. Immediate occupancy. This is a great opportunity. Call Linda Ziemba for a private showing.
C21 Curran & Johnson
(313)274-7200 or (313) 201-0390

33552 MICHELE. Lovely brick ranch, 2 full baths, 2 fireplaces, Rentable basement, 3+ bedrooms, 2+ garage, fenced by Perrenial Landscaping. $141,900. FSBO. (313) 425-8410.
Noooo Realtors Please

MUST SELL this immaculate 3 bedroom, 1½ bath colonial with new custom kitchen, six panel pine doors, new vinyl siding & trim, newer windows, central air, custom window treatments & lighting, court lot, spacious yard and tons more. CALL KEN GENTILE for more info at 810-473-6200; Pager: 810-607-8008, Re/Max Great Lakes, Inc.

NEW! NEW! NEW!
Our Lovely Livonia Homes offer style, comfort & affordability!
Spacious living room & kitchen.
3 Bedrooms, 1+½ Baths,
19954 St. Francis $98,900
20142 Rensellor $108,900
20160 Rensellor $108,900
Near Grand River/Inkster Road
Optimum Development, Inc.
(248) 588-1818

OPEN SUN 1-4
1/2 ACRE LOT
3 bedroom ranch, 1½ baths, 24' family room w/wood burner, extra large attached garage. Ask for Lynn, 20461 Milburn, S. of 8 Mile, E of Merriman. $137,900.
REMERICA
INTEGRITY REALTORS
(313) 525-4200

OPEN SUNDAY 1-4
Sparkling updated 3 bedroom ranch w/2 baths, fireplace, covered porch, basement, on a beautiful lot. $129,900. (733354).
CENTURY 21 HARTFORD
(248) 478-6000

PARK LIKE LOT
4 bedroom, 1½ bath colonial, kitchen w/nook, finished basement, fenced yard w/patio, home warranty - $139,900
Century 21
CASTELLI & LUCAS
(313) 453-4300

325 Livonia

OUTSTANDING VALUE IN THIS 3 BEDROOM
2½ car garage with opener, 1024 sq ft. Ranch offers many updates such as windows, roof shingles, central air, steel doors, updated bathroom with double sinks. Nicely landscaped! Call Now! Ask for
CHARLOTTE JACUNSKI
PAGER 810-704-6377
Century 21
ROW
(313) 464-7111

18547 SOUTHAMPTON. Spectacular 3 bedroom Colonial. 2.5 bth, completely updated thru-out. $192,900.
HELP-U-SELL (313) 454-9535

STARK NEAR Plymouth. $84,900. $15,000 down, land contract. 3 bedroom, family room, large kitchen, large lot. Broker: (313) 453-1008

STUNNING COLONIAL OFFERING
2,460 Sq. ft. of executive living with new thermal windows, new custom kitchen, newer 90% plus furnace, central air, hardwood foyer and kitchen floor, first floor den, custom moldings & crown molding, new landscaping w/sprinkler, new cement, full basement, even under family room, six panel masonic doors and tons more. CALL KEN GENTILE for more info at 810-473-6200 or pager 810-607-8008. $242,900.
Re/Max Great Lakes, Inc.

THREE BEDROOM, 2 bath, lots of updates, central air, large lot. For more info call
ERA COUNTRY RIDGE REALTY
(248) 474-3303

WHY BUILD CALIBURN MANOR
When you can have this almost brand new 3 bedroom Colonial in desirable NW Livonia at 7 Mile & Newburgh. Wood floors, great room with cathedral ceilings, skylights, huge deck, professionally finished basement adds 800 sq. ft. of custom crafted living area, plus home office or multi purpose room. Your dream home at $247,900
Call BOB MASSARON
313-459-3600 or 313-608-6100
The Michigan Group Realtors

WONDERFUL ALL BRICK RANCH
Enjoy the large family room or relax in the cozy living room w/natural fireplace. This home features a large kitchen w/new dishwasher, updated bath, new central air & roof. Extra insulation, circuit breakers & more! $136,900 (005FA)
REACH US ON THE INTERNET
@ http://www.coldwellbanker.com
COLDWELL BANKER
Preferred, Realtors
313-459-6000

111 X 477 LOT
A quality built brick ranch on a "1 acre" premium setting with shade trees and flowing stream. Doorwall in huge living room, updated kitchen with Oak cabinets, doorwall in family room, finished lower level with guest bedrooms & extra bath, newer heat & air conditioner. Attached heated 2.5 car garage at 31130 Puritan. Call for an appointment to see. Only $199,900.
Mayfair Realty 1-313-522-8000
CALL "BILL WILLIS"

326 Milford

COMMERCE - Sherwood Acres, immaculate 3 bedroom ranch, 2.5 bath, first floor laundry, finished basement, great room-cathedral, fireplace, wood windows, central air, pro landscaped, large lot, 1750 sq. ft., $196,000.
(248)685-1257

INDOOR POOL
Country lane & long tree lined drive lead to 6 bedroom, 5 bath contemporary on private 5 acre setting. Huge indoor pool between family room & solarium, deck & garage. $340,000.
(810) 887-6900
FIRST AMERICAN

LOTS OF ROOM! - Beautiful 2100 sq. ft. colonial situated on peaceful 1 acre setting in Milford Twp! 4 bedrooms, 2.5 baths, family room w/masonry fireplace and doorwall to large deck. 3+ car garage and more! Huron Valley Schools. $239,900.
ENGLAND REAL ESTATE
(810) 474-4530

★ MUST SELL! Adorable 3 bedroom ranch, completely remodeled. Walking distance from downtown Milford. Asking $109,000. No reasonable offer overlooked. Joe 248-889-2036, after 6pm 810 940-0269

328 Northville

DELIGHTFUL RANCH - 3 bedroom, 1½ bath & basement. Attractive decor and central air. $149,900
HELP-U-SELL (810) 348-6006

NORTHVILLE
4 bedroom turn of the century home. Over 1 acre of land. 2,000 sq. ft., 3 car garage, basement, possible in-home office, a short walk to town. Asking $249,900.
WOLVERINE Properties, Inc.
(313) 532-0600

OPEN HOUSE
Sun. 1-5. Colonial, 2 story with year-round sunroom, hardwood floors. Recently decorated. 4 bedrooms, 2600 sq. ft. $239,900. 810-349-4027

PAMPER YOURSELF
in this luxurious 2 bedroom, 2 bath ranch with over 2000 sq. ft. Light and airy with soaring ceilings, skylights and neutral decor. French doors to library/den, gorgeous kitchen, and upgrades and extras galore! 2 car attached garage. Premium lot. $285,000.

A HOME WITH HEART
The best of the past combined with the flair of the new. Charming turn of the century 3 bedroom, 2 bath home within walking distance of town and schools. 2.5 car garage has picnic overhang for your summer enjoyment. $179,000.
MARY McLEOD
PAGER: (313) 990-7649
Coldwell Banker Schweitzer
(248) 347-3050

POPULAR NORTH HILLS COLONIAL
Sharp 4 bedroom 2.5 bath w/den. Nicely landscaped backing to woods. High efficiency furnace and central air. Won't last long so call today. $242,900. Call MARY ANN MALONY, Prudential Preview Properties. 248-349-5600

RANCH - 1.5 acres with 3 bedrooms, tons of updates include kitchen, bath, windows, air. Hurry! $215,000.
HELP-U-SELL (810) 348-6006

329 Novi

BEAUTIFULLY remodeled 3 bedroom ranch on slab. New kitchen, bath, furnace, air, windows, siding, trim, fireplace. (248) 478-1157

BY OWNER. 45297 Dunbarton Dr. 4 bedroom colonial, 2½ baths, 2500 sq.ft., 2½ car attached garage, basement, move-in condition. $239,900. Call (248) 449-4868

LAKE PRIVILEGES. 3 bedroom Colonial with 2 car attached garage. Open Sunday. $149,900
HELP-U-SELL (810) 348-6006

329 Novi

IMMACULATE CONDITION
Over 2600 sq.ft. of comfortable living with an excellent location. 4 bedrooms, 2½ baths, first floor laundry, library, large kitchen and much, much more $289,900. Call for details...
Margie Wells
Real Estate One
Pgr. 810-912-7373

LOOKING FOR an ideal home in a quiet neighborhood, wooded lot w/stream, reasonably priced. Shown by appt. (248) 344-8891

Novi - OPEN SAT. 1-4
41812 CHERRY HILL- 4 or 5 bedroom colonial, 2 full baths, master bedroom w/sitting area, C/A, family room, fireplace, partially finished basement, 2 car garage, backs to treed area - $187,900. MLS#726482. 248-349-4550
ERA RYMAL SYMES

OPEN SAT. 1-4. 24009 Glenridge, S. of 10, E. of Meadowbrook. 2000 sq. ft. colonial, 4 bedrooms, 3 full baths, 2 car attached garage, only $172,400. Call Barbara Martin Realty Professionals 248-476-5300

PRIME LOCATION - 4 bedroom, 3 bath cape cod, 2,800 sq. feet. 1 acre wooded lot. Built 1989. City water/sewer. Large kitchen, natural fireplace. Northville schools. 43935 Nine Mile Rd. Asking $349,000. Qualified buyers call: (810) 344-1981

RANCH WITH 3 bedrooms, 2 full baths, 2 car attached, larger fenced yard. Newer carpeting. $134,500
HELP-U-SELL (810) 348-6006

329 Novi

NOVI'S NORTH HILLS ESTATES
This spacious 5 bedroom, 3.5 bath Colonial is literally nestled in the woods! Hardwood floors, freshly painted, updated carpet, 2 tier deck & patio. Huge family room w/fireplace. Beautifully finished lower level walk-out w/bedroom, kitchen & bath. 2 car attached garage. $242,900 (565GA)
AFFORDABLE RANCH IN NOVI
Immaculate 3 bedroom, 2 bath ranch within the award-winning Novi school district. Many updated amenities including windows, 50 gallon hot water heater, some newer carpeting, 16,000 BTU wall air conditioner, freshly painted & much more. Corner lot. $129,900. (164MC)
REACH US ON THE INTERNET
@ http://www.coldwellbanker.com
COLDWELL BANKER
Preferred, Realtors
313-459-6000

CLEAN OUT The Attic.
Clean The Garage.
Have A Sale!
Call 313-591-0900

CLEAN OUT The Attic.
Have A Sale!
Call Classified 313-591-0900

329 Novi

OPEN SUNDAY 1-4
PRIME NOVI AREA
27970 Sarah Flynn
N. of 10 Mile, W. of Taft
Beautiful 2,235 sq. ft. 3 bedroom, 2.5 bath brick Colonial. Built 1988. Features living room, family room w/skylights, formal dining room, and first floor laundry. Whirlpool tub in 2nd bath, basement. 2 car attached garage. Asking $239,900.
Ask for Al Thomas
REMAX 100, INC.
248-348-3000

331 Orion Twn./ Lk. Orion/Oxford

ORION COLONIAL Indianwood golf course view, 4 bedroom, air, and much more. $169,500. Call Peggy Ludwig, Coldwell Banker, (810) 628-4711, Ext. 113

ORION TWP-Heather Lakes Estates. 3000 sq. ft. 4 bedroom, 2½ bath, 3 car garage. 1.3 acre lot, lake privileges. Mid $300's. (810) 391-9371

333 Pinkney

BY OWNER. $175,000. Pheasant Brook Village, Pinckney schools. Dramatic contemporary ranch, like new. 3 bedroom, 2 bath, open floor plan. (313)878-0387



BRICK RANCH WITH DRAMATIC entry opening to spacious vaulted great room with central brick fireplace. Cool central air, full basement with computer room; attached 2 car, all in impeccable condition backing to park & pool. Seller wants action! Asking $152,900, $7200 deposit, fast occupancy!

ONE WAY REALTY LTD.
OneWay Realty
248-473-5500



Call Bonnie...
for all your Real Estate needs
(248) 347-3050 Business
(248) 347-6791 Fax
(248) 406-1369 Pager
Bonnie Edwards
Coldwell Banker
Schweitzer Real Estate
Residential Real Estate
41860 Six Mile Rd.
Northville, MI 48167



"LIVONIA'S REALTOR"
Ken Broskey
I'm totally dedicated to selling homes and condos in Livonia. I've specialized in selling in Livonia for over 20 years. Page Ken today for a personal interview.

100% FULL TIME
If you want your Livonia Home **"SOLD"** *page Ken at (313) 430-8899. All pages returned within 15 minutes.*
No. 1 for the past 20 years CENTURY 21 - Ken Broskey
Page "MR. LIVONIA" Today
Century 21-Hartford North
32826 5 Mile • Livonia, MI
313-464-2252
1917037



JOHN TOYE Professional Realtor
313•729•TOYE (8693)
THE TOYE BOX
REMERICA
FAMILY REALTORS
33018 W. Warren
Westland



WAYNE 3731 Hayes
S. of Michigan, W. of Merriman
GREAT WAYNE OPPORTUNITY! This brick ranch offers a full basement & large rooms! Perfect for the handy person or investor! 3 large bedrooms, hardwood floors, huge living room, large backyard could be the spot for your dream garage. Nice area of Wayne!Taxes non-homestaed now! **Move in for $3,750* total** $75,900.



DEARBORN HGTS. 27150 Doxtator
S. of Ford, E. of Inkster
Beautiful custom built home situated on a 100 x 311 private park like setting can be yours today! This gorgeous home offers huge bedrooms with large closets-possible 4th bedroom in 30x15 lower level! 3 baths - 2 full, stunning kitchen is oak and spacious, nice formal dining - living room area with Pella bays! Family room with fireplace leads to porch and great yard. 27x27 attached garage.$269,900.



DEARBORN HGTS. 24165 Fordson
S. of Joy, W. of Telegraph
NORTH DEARBORN HEIGHTS! Crestwood Schools! This ranch is nice and is located on a private quiet location. You will love this 3 bedroom ranch on a large 60x137 lot! Home offers plenty of updates, vinyl windows, bath, central air, furnace & water heater 6 years, well insulated crawl & attic, electrical, steel entry doors. Nice appliances stay. Garage too! **Move in for $3,750* total** $74,900



LIVONIA 15075 Hubbard
S. of Five Mile, E. of Farmington
PRIME LIVONIA LOCATION for this nice condominium priced in the low 50's range! This unit is well cared for and waiting for you! Check out the large master bedroom with large double closets, nice living room - dining room area (open concept), neutral colors throughout, updated bath, stove & refridgerator stay, immediate occupancy. Heat & water included! $49,900



WESTLAND 33921 Whitewood
N. of Cowan, E. of Wayne
LIVONIA SCHOOLS - BUILT IN 1990! Yes! Over 1,600 sq. ft. Colonial can be yours today! You must see the huge master bedroom with full bath and walk in closet, spacious family room with fireplace looking out to beautiful wooded and private backyard! Also home offers attached garage with tons of storage, first floor laundry, formal dining room, many extras! $161,900



WESTLAND 35623 Palmer
S. of Palmer, W. of Wayne
LARGE ROOM SPECIAL!! This spacious 3 bedroom ranch can be yours today! Home offers almost 1,200 square feet and a Florida room. Also the lot is very large (84x130) Hurry! Huge living room area could be converted to 4th bedroom or den if you prefer. One year home warranty included.
Move in for under $3,250* total. $69,750



CANTON 2411 Woodgreen Ct.
S. of Cherry Hill, E. of Beck
Gorgeous Huntington Place offers this stunning Cape Cod! Beautiful custom brick home has many special touches! Hardwood foyer, great room with soaring vaulted ceilings, skylights, fireplace all flows into impressive kitchen (tons of cabinets and stove, fridge to stay!) 4 bedrooms, 3 baths-2 full 1st floor master bedroom with upgraded bath area. First floor laundry $234,900



WESTLAND 32227 Melton
S. of Avondale, E. of Venoy
PROUD OWNERS FOR ALMOST 40 YEARS! It's your turn to enjoy this three bedroom ranch. Full basement, spacious 24 x 22 garage. 2 baths. All for under $85,000! WOW! Also many updates include kitchen floor and built-in oven. Steel entry doors, brick basement windows, some newer windows, all have Marble sills. Hardwood floors.
Move in for under $4,250 total. $84,900



WESTLAND 1042 Woodbourne
S. of Cherry Hill, E. of Merriman
WOW!WOW!WOW! This home is huge! Must see this custom home which offers 4 bedrooms or 3 bedrooms and den, office it's your choice! 1,700 sq. ft. awaits you stunning 22x14 family room will take your breath away! There's more! Master bedroom is 22x13! Tons of Updates, central air, clean too! Hurry Immediate Occupancy! **Move in for under $4,750* total.** $109,900.

BUYERS STOP

$2,750	CASH BUYS @	$50,000 HOME
$2,950	CASH BUYS @	$60,000 HOME
$3,250	CASH BUYS @	$70,000 HOME
$3,750	CASH BUYS @	$80,000 HOME
$4,250	CASH BUYS @	$90,000 HOME
$4,750	CASH BUYS @	$100,000 HOME
$5,250	CASH BUYS @	$110,000 HOME
$5,750	CASH BUYS @	$120,000 HOME

Call 729-TOYE (8693) Now!

* Current market rates apply/30 year APR. All data approximate & may change at anytime.

http://www.toye.com
JOHN TOYE
Remerica's #1 Realtor In the State of Michigan

GARDEN CITY • CANTON • LIVONIA • PLYMOUTH • FARMINGTON • NOVI • NORTHVILLE • DEARBORN HGTS.



COMMERCIAL ❑ INDUSTRIAL ❑ OFFICE
Area Properties for Sale or Lease

COMMERCIAL INDUSTRIAL SALE OR LEASE #389-398

390 Business Opportunities

DEARBORN
This is a turnkey business, 16 lane bowling center, with computerized scoring, proshop, private office, two 2 bedroom apartments with 2 car garage and much more. Asking $850,000.
WOLVERINE Properties, Inc.
(313) 532-0600

FLORIST & GIFT SHOP
Great potential Solid location. $24,900. For details or info, call Diane Friendley 313-464-6400 Century 21 Hartford South

LAWN BUSINESS FOR SALE. Great opportunity, equipment & customers. $35,000. Call ask for Ralph or Julie 810-626-4889

$$ PAYPHONES $$
$150K yrly. potential
Great Locations available.
CALL NOW! 1-800-800-3470

SALON FOR SALE IN LIVONIA. Owner relocating out-of-state. Fully equipped, priced to sell.810-926-5565, leave message

392 Comm./Retail Sale/ Lease

Retail space available in Century Old Kerrytown Shopping Center located in Ann Arbor's Historic Market District. 313-662-5008

394 Ind./Warehouse Sale/ Lease

LIVONIA-MIDDLEBELT
LIGHT INDUSTRIAL/AUTOMALL
2132 sq.ft. & 2860 sq.ft; 10 overhead doors. International Real Estate
(248) 647-1111

LIVONIA - Warehouse Space, 12-2400 sq. ft. For Lease. Just off Jeffries Freeway in attractive building. For information Call
(313) 261-0130

3 MOS. FREE RENT
Offices & Warehouses for lease. Haggerty & Joy Rd. area.
Immediate occupancy
For more info call: (313) 454-2460

PLYMOUTH TWP.
1200 sq.ft. Available now.
Lynch Properties - 313-454-4117

REDFORD
7800 sq. ft. building For Sale or Lease. Air, parking, covered loading dock, $2900/mo. Triple net.
248-557-0770

395 Office Business Space Sale/Lease

AMERICENTERS
- Furnished offices - hourly
- Conference rooms - hourly
- Part time office plans, $125/mo.

Troy, Southfield, Livonia & Bloomfield Hills. 313-462-1313

Announcing Single Offices
From 150 sq. ft. with Phone Answering, Computer Services, Conference Rooms
-- Part Time to Annual Leases --
7 Locations: Opening July '97 in Novi... Exciting new Main Street also Nine Mile/Novi Rd., Livonia (7 Mile/I-275), Troy, Sterling Heights (M-59), Ann Arbor & Downtown Detroit.
Call Tamara Nowik at:
International Business Centers
(313) 396-1888

392 Comm./Retail Sale/ Lease

DOWNTOWN ROYAL Oak - Prime corner retail space for lease. 4th & Washington. Call Hanna Brothers: (810) 548-9900

FARMINGTON HILLS
Mile & Middlebelt, 3100 sq. ft. for lease. Will divide. Prime location for retail or office. (810) 9-2644.

FARMINGTON - Retail/office space from 365 sq. ft. to 525 sq. ft. DDA rates in downtown. From $450/mo., all inclusive. (248) 477-0157

395 Office Business Space Sale/Lease

CITY OF Wayne-Medical,Dental business suite. 1200-4800 sq. ft. High visibility, off street parking. Michigan Ave. (313) 397-1431

DOWNTOWN ROYAL OAK - Premium 400 sq.ft & up for lease. Washington Square Plaza. Call Commonwealth: (810) 548-9900

Executive Suites Available
Includes spacious parking facilities. 1st floor. Experienced Secretaries, personalized phone answering, copying, UPS, facsimile & word processing services, conference room, notary.
HARVARD SUITE
29350 SOUTHFIELD ROAD.
SUITE 122
810-557-2757

EXPRESSWAY EXPOSURE
480 Sq. Ft.--Up to 1800 sq.ft.
Month-to-Month Available
I-275 Expressway
J. A. BLOCH & CO./Gach Realty
(810) 559-7430

LIVONIA: OFFICE Center 28200 W. 7 Mile, individual furnished suite starting at $195. Available immediately mobile 313-920-5966 or beeper: 313-270-8326, office 981-3050.

LIVONIA OFFICES
19500 Middlebelt 15415 Middlebelt
15195 Farmington Rd.
1 room from $225/mo.
Also 1132 sq. ft. available for $1244/mo.
CALL KEN HALE:
DAYS: 313-525-2412
EVES: 313-261-1211

LIVONIA: OFFICE SPACE
396 to 1,000 sq.ft. Full service. Close to expressways.
(313) 422-1380

LIVONIA - Plymouth Rd.
Private offices, conference room available, secretarial services available. 313-421-3011, Bill

LIVONIA - Prime location at 5 Mile & Farmington Rd. 145 sq. ft.; $170 per Mo. Utilities included.
Call: (313) 422-2321

NORTHWESTERN HWY
1455 sqft executive office. 11mo sublease at attractive rate. Phone system & some office furniture for sale. Call 248-626-4668

OFFICE SPACE for lease; partly furnished. 465 sq. ft. $400/mo. net. Schoolcraft Rd. near I-275, Livonia. (313) 462-0770

OFFICE SUITES AVAILABLE. 300 sq.ft. & 1500 sq.ft. Near I-96 & Farmington Rd. Flexible terms! Call Cindi Quinn at: (313) 953-5000

395 Office Business Space Sale/Lease

NOW SHOWING
SINGLE OFFICES & SUITES
FROM 125 SQ. FT.W/ PHONE ANSWERING, RECEPTIONIST SUPPORT, COVERED PARKING, CONFERENCE/ SEMINAR ROOMS
PART TIME to ANNUAL LEASES
$250/ MO. FROM $525/ MO.
LIVONIA: 6 MILE & I-275
(313) 591-4555
HQ LAUREL PARK PLACE

"YOUR PLYMOUTH SOURCE" FOR LEASE OR SALE
Office & Retail Locations
Downtown, Old Village, Ann Arbor Rd.
THE PATRICIAN GROUP, INC.
313-459-9111

PLYMOUTH! FOR Lease. In the city, 2 blocks west of the Mayflower Hotel. Little jewel free-standing brick building on S.W. corner of Ann Arbor Trail & Harvey Street. $2500 a month. Strong visibility and on-site parking.
Bob Bake - Pager (313) 793-0383
COLDWELL BANKER
SCHWEITZER-BAKE
(313) 453-6800

PLYMOUTH - Unique 5 rooms, 1200 sq. ft. office suite. 2 entrances, parking. 313-591-6530 or 313-455-7653

REDFORD TWP.
24350 JOY ROAD
OFFICE SUITES AVAILABLE
700 sq.ft. - 1670 sq.ft.
First or Second Floor locations.
Underground parking.
All beautifully decorated including blinds. Rent includes all utilities.
CERTIFIED REALTY, INC.
(810) 471-7100

REDFORD TWP.
Small suites available.
Private entrance & bathroom.
Tranquil atmosphere with river views. Beautifully decorated.
Rent includes all utilities.
CERTIFIED REALTY, INC.
(810) 471-7100

395 Office Business Space Sale/Lease

(810) 649-5200TROY. Light Industrial Space Available. Approximately 1200 sq. ft. or ½ of a completely remodeled contemporary single story building available. It's clean, spacious and perfect for drafting, engineering or similar work. Includes two generous sized private offices that are incorporated into a large working space. Also included is a private entrance with parking. Located at 15 Mile & Crooks. Rent is $1850/mo which includes utilities. Short term lease available. Inquires contact: Manager at 248 649-5200 or visit: 1895 Crooks Rd. Troy, MI.

396 Commercial/Indus. Vacant Property

The Prudential
Pickering Real Estate
COMMERCIAL IN CANTON

VACANT LAND - Direct frontage on I-275. Close to Michigan Ave. interchange. Rare value in rapidly growing Canton. Flat & ready to build. Possible upgrade to commercial zoning. $260,000.

GREAT CANTON Industrial opportunity. Look no further this piece of land will be a bright future for you! Located near I-275 w/house, but value in land. City water/sewer. $206,000.

FRONT DOOR I-275! Fantastic exposure 75,000 cars per day pass by for this vacant/commercial flat land. Ready to build on. $310,000. (10106).

WONDERFUL EXPOSURE TO I-275. 75,000+ cars pass by per day. Flat vacant land ready to build on. Good zoning. An excellent opportunity in rapidly growing Canton. Land contract available. $260,000. (10125).

VACANT LAND Zoned Commercial. Close to I-275. Flat land ready to build on. City water & sewer. Great opportunity. Take advantage of Canton's booming growth. $449,000.

For more info call...
Call...BILL FLORENCE
313-981-3500

FAX US YOUR AD
313-953-2232
SELL IT TODAY!

CROSSWORD PUZZLER

ACROSS

1 Time periods
5 "Hee —"
8 Caron film
12 A — in one's throat
13 Eggs
14 — St. Laurent
15 Inter — (among others)
16 Stimpy's friend
17 "Frasier" co-star
18 Memorizes
20 Hurls
22 — the line
23 Large bird
24 Fanciful visions
27 Maiden
31 Hearing organ
32 Caviar
33 Naval petty officer
37 Horrified
40 Formerly called
41 Ms. West
42 Pushes roughly
45 Hosiery choice
49 Haul
50 Type of cross
52 "Spin City" co-star
53 Moran or Gray
54 NFL's Dawson
55 Flooring need
56 — tense
57 N.Y. time
58 WWI plane

DOWN

1 Israeli airline (2 wds.)
2 — with an iron fist
3 Freshwater fish
4 Athens' rival
5 "They Shoot —. Don't They?"
6 Hail!
7 —: Dead or Alive
8 Plaster of Paris ingredient
9 Burl —
10 Richard of "No Mercy"
11 Wife of Osiris
19 — de plume
21 Medical suffix
24 Scottish river
25 Kurosawa film
26 Bitter vetch
28 Sp. woman
29 Dawn goddess
30 Permit
34 Devise in the mind
35 Command to a horse
36 Settle down comfortably
37 Sum
38 With "The," chain of clothing stores
39 "Thief of —"
42 "— on it!"
43 60 mins., in Mexico
44 Elevator name
46 Jest
47 W. Coast coll.
48 Pieced out
51 DDE opponent

Answer to Previous Puzzle

P	A	S		T	H		A	L	O	H	A	
E	N	T	I	R	E		B	A	C	O	N	S
L	D		V	I	R	U	S		H	U	T	S
E	Y	E		P	E	R	T		O	N		
		R	U	S	S	I	A	N		D	E	M
D	O	O	R			S	I	N	E		C	A
E	S	S	A	Y	S		N	E	I	G	H	S
A	L		L	A	C	E			R	I	O	T
N	O	P		M	U	S	C	L	E	S		
		A	E		L	A	R	A		T	N	T
C	L	U	B		L	U	A	U	S		A	H
G	A	L	A	X	Y		C	E	R	I	S	E
	T	Y	N	E	S		K	R		M	H	O

© 1997 United Feature Syndicate

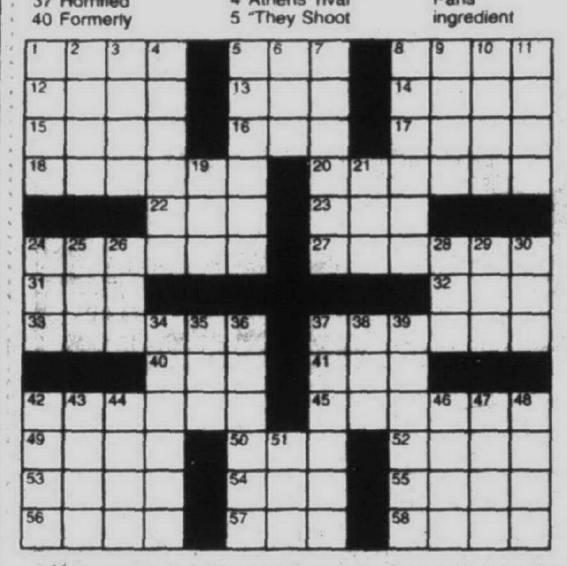

We apologize for any inconvenience due to the wrong puzzle running in our Sunday 6/8/97 issue.

REALTOR® Compliments of the BBRSOAR

Birmingham • Bloomfield • Rochester • South Oakland • Association of REALTORS

STUMPED? Call for Answers • Touch-tone or Rotary phones
95¢ per minute • 1-900-454-3535 ext. code 708

334 Plymouth

A PICTURE PERFECT HOME! Custom kitchen, stone fireplace in great room, 2100 sq. ft. ranch. 3 bedroom. 2 full + 2 half baths, central air. This one has it all. Quality thru-out. $259,900. 313-455-5167

A REAL COUNTRY CHARMER sitting on a beautiful park-like yard. Many updates. Priced right at $132,000. 9669 Southworth. Call DENNIS COLE Re/Max Great Lakes 248-473-6200

BEST VALUE in Plymouth. 1910 Farmhouse. 2,000+ sq.ft., 4 bedrooms, 2 full baths, newly remodeled kitchen & master suite w/jacuzzi, 2 car garage. A must see at $194,000. Open Sun 1-4. 261 E. Spring. 313-453-7156

Bring Your Checkbook! Fabulous 4 bedroom colonial is ready to occupy. Many updates. Family room with fireplace, attached garage & 7 beautiful shade trees. $147,900 (AJPCA) Call Jim Preston.

REMERICA HOMETOWN 313-459-6222

EXQUISITE RENTAL PROPERTY IN PLYMOUTH Impeccable 4 unit rental home now available within walking distance of downtown Plymouth. 2-2 bedroom units, 2-1 bedroom units. Totally remodeled in 88-89. 3 unit garage also. $249,900 (283AN)

BRIGHT & AIRY! This 3 bedroom, 2.5 bath Cape Cod features a unique open floor plan w/loft. Brand new & ready to move in! All neutral decor, 2.5 car attached garage, 1st floor laundry, super master suite on 1st floor, fireplace & a beautiful walk-out lower level. $209,900 (432WA) REACH US ON THE INTERNET @ http://www.coldwellbanker.com

COLDWELL BANKER Preferred, Realtors 313-459-6000

JUST REDUCED plus special mortgage Craftsman style bungalow with mullioned windows. 4 large bedrooms or 3 with first floor den. Add to this hardwood flooring, central heat/air and immediate occupancy. Great opportunity for some lucky buyer! $187,000.

JA Delaney (248) 349-6200

LAKE POINTE - 4 bedroom quad on court. Furnace, air & roof new. Walk to schools. No maintenance exterior. Family room w/stone fireplace. $169,900. Call after 5 PM: 313-453-2017.

S-P-A-C-E! Spacious 3 bedroom ranch + 1 acre of country living. Large den with access to outdoors could be used as a home office or playroom. Newer roof, Anderson windows, sun room. (ACCPO) $249,900 Call Chris Coutney.

REMERICA HOMETOWN 313-459-6222

335 Redford

BEECH DALY/ 8 Mile - Custom brick ranch, 2/3 bedrooms, 2177 sq.ft. great room, fieldstone fireplace, screened porch, treed lot. $92,900 D & H Properties (248) 737-4002

By Owner - Cute, clean, affordable, 926 sq. ft., 2 bedroom, hardwood floors, new carpet, new kitchen floor, fireplace. $49,500. (810) 476-2564

BY OWNER - 15509 Gaylord - cute 1088 sq. ft. ranch, 3 bedrooms, finished basement, central air, newer vinyl windows, 2 car garage with opener, beautiful landscaping & deck. $94,500. 313-533-3544

BUILDER'S SPECIAL Beautiful 3 bedroom, 2 full bath brick ranch is situated on a lovely double lot. Finished basement, updates, doorwall leading to deck. Call today for your showing. $118,900.

Century 21 TODAY (313) 462-9800

BY OWNER - Hemingway St. S. of Schoolcraft, E. of Inkster, 3 bedroom brick ranch, 1.5 baths, finished basement, air, many updates, 2½ car garage, 313-533-0726

CHECK THIS OUT! Zoned C-1 now being used as income-studio apartment. 1 Bedroom each unit, oversized garage, new carpet, 1st floor completely updated inside. $78,900. ERA QUALITY REALTY 313-522-3200

EXCELLENT STARTER HOME Why rent? This vinyl ranch features a full basement, 2 car garage, many updates. Only $59,900.

4 BEDROOM This home features 2 FULL BATHS, 2 car garage, hardwood floors, basement, & HOME WARRANTY. Asking $114,000. CENTURY 21 TODAY (313) 538-2000

FINISHED BASEMENT 3 bedroom, 2 bath bungalow w/newer carpet, large rooms, master bedroom w/full bath, 2 car garage - $71,900 Century 21 CASTELLI & LUCAS (313) 453-4300

I HAVE TWO LISTINGS with new custom kitchens, new thermal windows, new heating systems, hardwood floors, natural fireplace, basement, aluminum trim, central air, formal dining room and much more. $124,900 & $149,900. CALL KEN GENTILE for more info at 810-473-6200; pager, 810-607-8008. Re/Max Great Lakes

JUST LISTED! $104,900. Immaculate 3 bedroom, finished basement, all brick ranch. This is a must see! OPEN SUNDAY, JUNE 15, 1-4. Prudential Preview Properties. 810-349-5600

MUST RELOCATE 3 bedroom ranch. Lots of upgrades! Redford Twp. Newly remodeled kitchen, central air, finished basement w/bedroom/bath/shower, much more! NO REALTORS! $98,500. By appt. 313-531-0840

QUALITY BUILT RANCH Near Western Golf Course, South Redford Schools. Major updates: newer Lennox furnace, central air, vinyl thermal windows, steel doors, and exterior trim. Finished basement w/private entry, full bath, 2nd kitchen, living room w/berber carpeting. $121,900. Century 21 TODAY (313) 462-9800

REDFORD RANCH Excellent location. Clean and pretty 3 bedroom, 1½ bath, white updated kitchen, open floor plan, large windows, 2 car garage. ASK FOR PAT WESTWOOD Century 21 ROW (313) 464-7111

REDFORD Sharp 3 bedroom aluminum bungalow, all nice size rooms. Full basement, dining room, large lot, buyer protection plan, 1 car garage. Asking $79,900. WOLVERINE Properties, Inc. (313) 532-0600

335 Redford

SOUTH REDFORD SPECIAL Here's your opportunity to own a 3 bedroom brick bungalow w/partially finished basement, 1.5 car garage w/electrical & most mechanicals updated for only $86,500! 9600 Fenton, Redford. Call Lesley Boley at REMERICA HOMETOWN 313-420-3400

THREE BEDROOM BRICK RANCH Finished basement, 2 fireplaces and 1½ baths. $124,889. KI-93 (716527). The Michigan Group (810) 851-4100

336 Rochester/Auburn Hills

DOWNTOWN ROCHESTER Fantastic starter home, new furnace, new roof, new deck, new electric, new ceramic tub, sink, new doorwalls and much more. Asking $99,900. WOLVERINE Properties, Inc. (313) 532-0600

EXECUTIVE HOME Prestigious Oakland Twp. French country design, built 1995. 3000 + sqft., 1.4 acres. 3 to 4 bedrooms, 3½ baths. Professionally landscaped & decorated. $398,000. (810) 693-3564

JUST LISTED ROCHESTER HILLS - Don't miss this wonderful home with four bedrooms, private yard, kitchen opening to family room, tile entry, wood floor in kitchen, light and airy decor. $254,900. EC-H-00BIR Max Broock, Inc. (248) 646-1400

ROCHESTER HILLS - 4 bedroom colonial. Great location. Neutral decor. Many extras. $284,900. 248-651-4688

ROCHESTER HILLS by Owner. Colonial. 2277 sq. ft. 4 bedrooms, 2.5 baths, den, family room, Florida room, fenced yard, central air. Nice gardens. 416 Clare Hill Dr. $212,000 Call 248-375-2238 for appointment.

ROCHESTER HILLS - 4 bedroom, 2.5 baths, family room, deck, warrantied furnace & air, fireplace, dining room, den, walk-out, Wooded corner lot. $215,000. 810-375-1220

ROCHESTER HILLS 4 bedroom, 2½ bath Colonial. Brand new master suite, walk-in closet, state of the art bathroom. New carpeting and blinds throughout, new roof, gutters, alarm system. First floor laundry and library. Hardwood in foyer. Neutral decor. Large deck overlooking heavily treed lot. Total move in condition. $219,900. Call Madelon Ward CRANBROOK ASSOCIATES 810-647-0100 or 810-215-2424

337 Royal Oak/Oak Park-Huntington Woods

BEAUTIFUL 2 bedroom, 1 bath brick ranch. New deck, great room, 2 fireplaces, attached garage, fenced lot, central air, Florida room with Jacuzzi. Call 248-545-3851

BY OWNER: 4028 Hillside, W. of Woodward, N. of 13 Mile. If 1875 sq.ft & perennial gardens at $175,000 are appealing, knock or call! Royal Oak (810) 549-4519

FERNDALE - 3 bedroom Colonial, downtown area. Living room w/fireplace, dining room, kitchen w/nook, hardwood floors, completely updated inside & out. 513 W. Troy St. Open Sun, June 22, 11-5. $149,900. 248-584-0346

Hazel Park. Open Sun. 1-4 386 W. Goulson Charming and affordable 3 bedroom, 1 bath ranch, neutral decor, updated kitchen and bath, large lot, Webster School. $67,500. Ask for... Dolly Matadial Real Estate One 810-348-6430

337 Royal Oak/Oak Park-Huntington

HUNTINGTON WOODS - Classic home! 3 bedrooms, 2 baths, new kitchen including; cabinets, appliances & tile floor. New master suite with walk-in closets & bath. Fireplace in living room. New deck off french door in dining room. Freshly painted & ready to move in! 810-594-6004

HUNTINGTON WOODS - Charming bungalow, 3 bedroom, large family room, natural fireplace, new deck, roof & central air. Newer windows. $191,250. OPEN SUNDAY 2-5. 10064 Lincoln (810) 541-0496

N. OAK Park-Berkley schools, sharp 3 bedroom brick, full basement, 2-car attached garage, Large yard. (810) 788-4377

N. OAK Park-Berkley schools. Sharp 3-bedroom brick. Full basement, 2 car attached garaage. Large yard. (810) 788-4377

OAK PARK - 21911 Whitmore. Cute 3 bedroom Ranch, newer roof, central air. $84,900 HLEP-U-SELL (313) 454-9535

338 Salem/Salem Township

FIVE ACRES of privacy on paved 7 Mile Rd. Remodeled older home, all new interior. 4 bedroom, 2 bath, multi-purpose room, screened patio & enclosed porch w/hot tub. 20x40 inground pool, 3 car garage. Dream barn for car buffs & hobbyists. Asphalt drive & horses OK. Immediate occupancy. Asking $275,000. (248)437-8289

SPECTACULAR CUSTOM HOME Located on private 5 acre lot w/additional 5 acres. Lot w/pond. Still time to choose colors! Too many custom features to list. Total sq. ft. around 9,800, which includes 3,000 possible in walk-out basement & 1,400 in finishable apartment over garage. Plymouth mailing. Plymouth/Canton schools. $1,100,000 (500BR) REACH US ON THE INTERNET @ http://www.coldwellbanker.com COLDWELL BANKER Preferred, Realtors 313-459-6000

339 Southfield-Lathrup

CRANBROOK VILLAGE: 3% dn, $1152/mo, B'ham, Schools, large bedrms, quiet neighborhood, more. SHERMAN: 0% down, $663/month, PRICE REDUCED! 3/2 ranch, .97 acres on quiet street, a real value! These two plus 6 more with similar terms @ 7½%APR, 30 years. Cranbrook Assoc. Toll Free 24 Hour Hotline: (888)487-8300

GOLFER'S HEAVEN 3 bedroom ranch in popular golf course sub, formal dining room, garage, nice backyard, home warranty - $99,000 Century 21 CASTELLI & LUCAS (313) 453-4300

SOUTHFIELD - By Owner $87,900 3 Bedroom. ALL NEW - inside/out. Land Contract? Zero Down? Flexible Terms (810) 988-6204

--SOUTHFIELD-- Charming ranch with large living room and separate dining area, hardwood floors, coved ceiling, newer kitchen floor, newer deck, finished basement, fenced yard. Move-in condition. $77,900. (BRE284). HANNETT-WILSON & WHITEHOUSE (810) 646-6200

340 South Lyon

3+ ACRES. 4 Bedroom, 2.5 bath, basement, 3 car + 2 car garage. $229,000 HELP-U-SELL (810) 348-6006

2½ ACRES. Heavily wooded 3 bedroom Ranch. Basement and 2+ car attached garage. $150,000. HELP-U-SELL (810) 348-6006

1+ ACRE - Updated ½ story with Sunroom, basement and 4-5 car heated garage. $127,000. HELP-U-SELL (810) 348-6006

DOWNTOWN SOUTH Lyon on Whipple Street. 3 bedroom, 2 baths, finished basement, updated kitchen & baths, central air, new furnace. Water softener, stove, fridge, dishwasher included. 2½ car garage, corner lot. $143,500. By owner. (248) 486-0543

GRISWOLD 21005. Built in 1993, modern farm house, 3 bedroom, 2½ bath, great room with fireplace, library, large kitchen, 3½ attached garage, almost 2200 sq. ft., on 3 acres, must see. No Realtors. $239,900. (248)437-7806

HIDDEN TIMBERS Subdivision features ¼ acre wooded lots. Easily accessible to I-96, yet in a "country setting." We are custom builders and will review your own plans. This is a must see subdivision. Homes begin at $210,900. A.J. VanOyen Builders. (248)486-2985 (810)229-2085

LOVELY 3 bedroom Ranch. Family room, fireplace, air, updated kitchen, 2 car garage, deck, extras, large lot. $147,900. 810-437-1258

LOVELY 3 bedroom Ranch. Family room, fireplace, air, updated kitchen, basement, 2 car garage, deck, extras, large lot. $147,900. 810-437-1258

LYON TOWNSHIP Truly the best of both worlds - minutes from I-96 and 12 Oaks, yet the feel is all country. Built in 1992, this beautiful 3329 sq. ft., 2-story home on a 2.5 acre dream lot with an inviting front porch is a winner! Fantastic kitchen with bleached Oak cabinets, center island & hardwood floor. Fabulous bathrooms. 3 car side-entry garage. Neutral decor. Come see for yourself. $289,900. Phyllis Lemon & Michael McClure RE/MAX 100, Inc. (248) 348-3000

SOUTH LYON - 3 bedroom, 2400 sq. ft. ranch, 2 garages on 2+ acres. Corner of 12 Mile & Martindale, $215,000 517-552-9729

WALK TO schools from super clean 3 bedroom colonial in family subdivision. For more information call (248)437-5704

341 Troy

ABSOLUTELY STUNNING: 3% dn, Spanish style ranch, $1414/mo. or less, corner lot, quiet neighborhood, massive landscape + more. 7¼% APR, 30 yrs. Cranbrook Assoc. 24 HOUR HOTLINE: (888)487-8300

FORESTVIEW VILLAGE Sub. 1641 Fleetwood, E. of Coolidge, N. of Long. Lake. 3 bedrooms, 1½ baths, updated kitchen, large fenced yard, above ground pool. $169,000. Open June 14-15, 2-4pm or by appt. Realtors welcome. 248-641-3883

GORGEOUS 4 bedroom two story. Large lot. Loaded with extras, finished basement, Andersen windows. Appt. only. 248-641-0113

OPEN SAT 1-4. 3584 Edgemont, E. of Coolidge, betwn 16 & 17 Mile, off Kristin. Well maintained 4 bedroom Colonial, 3½ car garage, approx. 2,900 sq.ft., treed lot, 1 blk. from elementary & middle schools. $289,000. 810-643-0343

TROY, Bloomfield Schools. 3000 sq. ft. 4 bedroom/4 bath English Tudor w/full basement. 110x210 lot on partilke setting on cul-de-sac. By Owner. $349,000/offer. (810) 641-5932

TROY - NEW CONSTRUCTION 4 bedroom, 2½ bath, 3 car garage. Ready for your choice of interior paint & carpet. 3100 sq. ft. open floor plan with 2 skylights. July occupancy. Please call (248) 642-8686 Offered by: THE BENEICKE GROUP

341 Troy

YOU'VE GOTTA SEE THIS ONE! Beautiful home in popular Fairgrove Sub! new carpeting, foyer, cathedral ceilings, park-like setting in backyard with split level deck, many updates. $167,700. Call..... ERIC HOKE - Pager 313-507-2415 The Prudential Pickering Real Estate 313-981-3500

342 Union Lake/White Lake

GREAT BUY! - Nice family neighborhood and lowest price in sub. Private back yard. Bring your decorating ideas. 1 year warranty. $116,900. OX-81. (733208). The Michigan Group (810) 851-4100

WAIT NO LONGER 3 bedroom home w/2 car garage, large kitchen, situated on a nice lot. Full basement, fireplace in Family room. $139,900. ERA COUNTRY RIDGE REALTY (248) 360-0450

344 W. Bloomfield-Orchard Lk-Keego

ABSOLUTELY STUNNING 4 bedroom home with contemporary interior. Fabulous updates throughout; Bloomfield Hills Schools; nearly 3200 sq.ft.; dramatic entry; newer kitchen with island; newer Andersen windows/doors; large bedrooms; 16x14' dining room; pool; full basement; lovely lot. Must see! $349,900. Call... Mary Keoleian Real Estate One VM Pgr. 810-309-0968 Home 248-626-6482

3 BEDROOM (4th in basement), 2½ baths, beautiful 1¼ acre wooded lot, great family sub. Central air, lake privileges on Middle Straits. Solid oak floors & cabinets, many updates. $237,000. W. Blm.(248) 360-8001

BEST BUY 4 or 5 bedroom colonial on cul-de-sac, new kitchen, ceramic foyer thru kitchen, finished basement with sauna. $314,900. Fabulous all sport Sylvan Lake Front, 4 bedroom home has wonderful view, 2 kitchen's, air, dock, and more. $479,900 Call Beth Borson at: CENTURY 21, Associates (810) 406-4610

BLOOMFIELD HILLS Schools. 3200 sq.ft. many updates! Open Sun., 1-4pm. By owner. 3617 Valleyview Ln (E of Orchard Lake/S of Lone Pine) $274,900. 810-851-2746

BY OWNER - Built Oct., '95. 3,000 sq. ft., 4 bedrooms, 2.5 baths, library, 2-sided gas fireplace, W. Bloomfield schools, great family neighborhood, $300,000. (248) 738-6388

LAKE VIEW-EVERY ROOM! Almost 100 ft. of Cass Lakefront. Mint condition. Great room with dramatic fireplace & 18 ft. ceilings. 6 bedrooms, 1,100 ft. master suite, W. Bloomfield Schools. $1,500,000. WEST BLOOMFIELD Desirable Autumn Ridge Sub. Luxurious contemporary. Approximatley 4,000 sq. ft. 4 bedrooms, 3½ bath, private cul-de-sac setting. Walkout basement and marble flooring. $549,000. CENTURY 21 MJL Corporate Transferee Service 30110 Orchard Lake Road (810)851-6700

OPEN SAT & SUN 12-5 Charming country Colonial. 4 bedrooms, 2½ baths, fireplace in living & dining rooms, new carpet throughout, new furnace, central air & water heater. Remodeled oak kitchen & baths. Spacious shaded professionally landscaped lot w/brick walkways. Ideally located. 7136 Brookridge, 3 blks. E. of Middlebelt, 3rd block N. of 14 Mile. $219,900. 810-855-3774

PINE LAKE FRONT 60'x330' - Wonderful opportunity for renovation or teardown. Existing home is 4000 Sq. Ft. walk-out ranch. $799,000. Call Madelon Ward CRANBROOK ASSOCIATES Bloomfield Hills 810-647-0100 or 810-215-2424

SPECTACULAR! 1½ story backing to woods. First floor master, 3 car garage, and just one year young. Shows like a model. Transferee perfect. $436,000. Call Carol or Dick Arnthein Real Estate One 248-851-1900 or 810-315-0708

WALNUT LAKE AREA With lake privileges (includes swimming, boating, beach!) 3 bedroom ranch, walkout lower level. Birmingham schools. $142,900. Kathleen Robinson Pgr. 810-317-8586 Real Estate One

W. BLOOMFIELD - 4 bedroom colonial. N.W. corner Maple & Orchard Lake Rd. $1800/mo. Will consider long or short term lease. (248) 544-7997

W. Bloomfield JUST A BABY Two year old, 3 bedroom, 2½ bath Colonial with basement and attached 2 car garage. This gorgeous home backs to woods and has lake access. Asking $235,000. Century 21 ROW (313) 464-7111

WEST BLOOMFIELD 3 Bedroom, 2½ bath, 2,000 sq. ft. Tri-Level. Open floor plan, oversized lot & more! $195,000. Call JEFF FILL RE/MAX Executive Properties 248-737-6800

JUST LISTED WEST BLOOMFIELD - QUIET DEAD-END STREET. Completely redone home and everything new in the last three years. 3 bedrooms, 3 baths, Great Room, dining room addition with skylights. French doors to the patio. Pine Lake privileges. $259,000. EC-H-89SQU Max Broock, Inc. (248) 646-1400

WEST BLOOMFIELD Get ready for Summer! Privileges on Upper Straits Lake. Soft contemporary with wonderful open floor plan. 3 or 4 Bedrooms, 3½ baths, lower level walkout. Sellers moving out of state and say SELL - SELL - SELL. Call: MARILYN MEDGELL CENTURY 21 TODAY (248) 647-7321 Pager: (810) 610-8271

345 Westland/Wayne

COMPETELY UPDATED 3 bedroom brick ranch with newer interior & exterior doors, carpet, roof, windows, kitchen & bath, + 2 car garage & in-ground pool. $122,900

DON'T MISS YOUR CHANCE! 4 bedroom, 2 bath colonial with newer windows, roof, furnace & central air, + professionally finished basement & landscaping. $77,900 Century 21 Towne Pride (313) 326-2600

LIVONIA SCHOOLS. Westland. 3-4 bedroom ranch, 2 bath, finished basement. New; windows/furnace/air condition/roof. $116,900. Open Sun 1-5. 7670 Louise Ct. 313-261-4732

345 Westland/Wayne

GREAT OPEN FLOOR PLAN In this custom 3 bedroom, 2 bath home built in 1993. Soaring ceilings with skylights, loft area overlooking family room with walkout to a two tiered deck, professional landscaping, and much more! Better than new at $134,900. 2730 Hawley, Westland. Call Elizabeth Chuba at: REMERICA HOMETOWN ONE 313-420-3400

HOT NEW LISTING Great family area, spacious open floor plan, 4 bedroom, 1.5 bath colonial with family room/fireplace, nice finished basement with wet bar, 2 car attached garage, doorwall to covered deck and awesome pool. Loaded with updates, beautiful home!! $132,500.

GOING - GOING - GONE - priced to sell, fine 3 bedroom, 1.5 bath colonial with basement and attached garage, great neighborhood, great investment! Move in condition with updated kitchen, windows, furance and entry doors. Doorwall to covered patio, central air and much more and all for just $97,900. Call today!! Call Jim & Mike Anderson Century 21 Dynamic (313) 728-7800

IN POPULAR MILLPOINTE SUB This 3 bedroom, 2 bath contemporary boasts 2 skylights. Deluxe fireplace with cherry mantel, large master bedroom with walk-in closet and direct access to bath. Central air & more. Just listed. (AMBWI) $121,900 Call Mike Brown, REMERICA HOMETOWN 313-459-6222

LIVONIA SCHOOLS Your search is over!! Only 1½ yr. old Colonial that is an absolute gem. 2½ baths (all ceramic), family room w/natural fireplace, beautiful hardwood kitchen, upgraded carpet, professionally landscaped with beautifully manicured grounds, popular Oak West Estates. You won't be disappointed. $201,900. DONNA BUTTERY 313-990-3625 Prudential Pickering Real Estate

MINT RANCH LIVONIA SCHOOLS Call today to see attractive brick ranch. 3 bedrooms, 1.5 baths, large deck, hardwood floors throughout updated, basement and garage. $114,000. 30150 Ann Arbor Trail, Westland. Call Keryn Young at: REMERICA HOMETOWN ONE 313-420-3400

NEW LISTING! Attractive & spacious 3 bedroom ranch located on lovely double lot. Newer windows, furnace, central air & roof since 1996. Spacious kitchen, dining room. $85,900 RACHEL & SUSAN RION Re/Max West (313) 261-1400

PRIVACY? Country living in the City. Custom 3 bedroom brick ranch, full basement, 2½ car garage located on 1 acre lot in N.W. Westland. Livonia Schools. Circular paved driveway, large shade trees & more. $139,900.

$4,000 MOVES YOU IN 3 bedroom brick ranch with full basement, 2 full baths, new furnace, newer roof, family room w/woodburning stove. $89,900. AL MALOTT Pager 313-660-2846 The Prudential Pickering Real Estate 313-458-4900

SPECTACULAR 3 bedroom brick ranch, beautiful huge kitchen, master suite, with a full bath, partially finished basement with possible 4th bedroom, attached garage, doorwall to deck. Built 1990. Must see - $129,900

ABSOLUTELY GORGEOUS! 3 bedroom brick ranch with family room & fireplace, beautiful large kitchen, doorwall to deck, finished basement, 1½ baths, attached 2 car garage, priced to sell - $126,900 Century 21 CASTELLI - (313) 525-7900 1990-1991-1992-1993-1994 CENTURION AWARD WINNING OFFICE

STUNNING Four bedroom colonial. Features: huge family room w/fireplace, dining room, 2½ baths, finished basement and central air, 1st floor laundry. Many extras. Beautiful yard - park-like setting. Garage. $239,900 COLDWELL BANKER Legacy, Inc. 313-729-2500

WAYNE - Open Sat. & Sun. 1-4pm. 34508 Elm. Cute and cozy 3 bedroom Bungalow. New windows and siding, 2 car garage. $79,900. HELP-U-SELL (313) 454-9535

WESTLAND: 3 bedroom 1800 sq. ft. brick ranch overlooking protected bird sanctuary. Livonia schools. 2½ car garage. 2 fireplaces. 1st floor laundry. Full finished basement. $203,000. (313) 261-7854

WESTLAND - 1596 Berkshire. 3 bedroom, 1½ bath, finished basement, w/wet bar, 2 car garage, $87,900. By Owner. (313) 722-2389

Westland 2739 Brandon $2900 Moves In Brand new 3 bedroom Colonial, 1.5 baths, basement, carpeted throughout. Paint & Tile for part down payment/closing costs ROSS REALTY 313-326-8300

WESTLAND - 7860 Donna. Livonia Schools. 4 bedroom, 2 bath, Cape Cod, basement-garage. $128,300 HELP-U-SELL (313) 454-9535

WESTLAND - 33917 Marquette. 3 bedroom brick ranch, full basement, lots of potential. $86,900. HELP-U-SELL (313) 454-9535

WESTLAND - Nice 3 bedroom, big double lot, garage, new furnace w/central air/windows, updated kitchen & bath. Close to Schools, Westland Mall & fitness trails. Nice quiet neighborhood. $85,000. 313-762-9144 or 313-721-3076

WESTLAND - Nice Family Sub. 4 bedrooms, 1½ bath Colonial. Country kitchen, family room w/fireplace, large deck & pool. $129,000. Call PAM HARRIS Century 21 BRIGHTON TOWNE CO. (810) 229-2913 ext. 36

WESTLAND Open Sun. 1-4 2601 E. Rhead Circle, Contemporary, 3 bedroom, 2 bath, in exciting Millpointe Sub. Master suite with walk-in, cathedral ceilings, air, large family room, w/walkout to patio. Beautifully landscaped on large lot. 1,700 sq. ft. only $137,500. (313) 721-4307

WESTLAND - Open Sunday. Immaculate 3 bedroom, 1½ bath Ranch. Extra deep lot. $143,500. HELP-U-SELL (810) 348-6006

345 Westland/Wayne

WESTLAND SHARP 3 bedroom, 2 bath, professional finished basement oversided garage 3.5 car, workshop greenhouse, pool, larger deck, newer roof, windows & furnace, privacy fence Livonia schools. $124,900. (313) 522-3671

WESTLAND - Why rent when you can buy your own home? $6,000 & good credit moves you in. Beautiful totally updated 1600 sq. ft. 3 bedroom, 2 car garage, full basement. N. of Ford, W. of Wayne. AERO REALTY 313-416-5431 or 313-699-4321

WESTLAND- Why rent when you can own or buy your own home. $5,000 & good credit moves you into this beautiful 1900 sq. ft. 4 bedroom, 2 bath, 2 car attached garage brick home on a huge country lot. AERO REALTY 313-416-5431 or 313-699-4321

WOW - LOOK AT THIS! Prestigious Westland Woods sub! meticulously maintained Colonial. 3 bedrooms, 1.5 baths. Amenities including central air, large family room w/fireplace, open kitchen & dining room, doorwall to large deck, lovely landscaped fenced yard, open basement & 2 car attached garage. $154,900 (371BE) DARLING RANCH Nice 3 bedroom, 1 bath ranch close to schools and shopping. Home has large kitchen w/doorwall to patio and new carpet. Good sized living room, clean & neat - ready to move in. Newer central air, roof and furnace (5-6 yrs.). Nice home.. $83,900 (617DA)REACH US ON THE INTERNET @ http://www.coldwellbanker.com COLDWELL BANKER Preferred, Realtors 313-459-6000

348 Wixom/Walled Lake/Commerce

FIRST OFFERING, WOODED SETTING on this clean 3 bedroom brick ranch. Huge treed lot overlooking golf course, 1½ baths, natural fireplace, 2 car attached garage. Formal dining room & family room. Walk to Union Lake. Only $134,500. Century 21 TODAY 313-462-9800

HOME OF THE WEEK Commerce - Mt. Royal Sub Park-like setting, dream lot, beach and launch facility on Commerce Lake. 1½ story, 3 bedrooms, 1½ baths, large covered porch, newer garage, well, septic & windows. House needs TLC. $129,900. Great investment opportunity. (4322B) Call listing agent for showing and more information. Susi Gollinger 248-363-8300 Pager 810-518-7913 Real Estate One

HURRY! Don't miss out on this mint condition 3 bedroom ranch with finished basement and attached garage. Walk to Bass Lake. Must be seen! $129,900. (733055). Please ask for: LORI SHERMAN CENTURY 21 HARTFORD (248) 478-6000

JUST LIKE NEW... THIS HOME IS FOR YOU! Featuring: Hardwood floors, berber carpets, large family room w/fireplace, 3 large bedrooms, professional landscaping, cedar decking, 3 car garage and more. $209,900 Call: Randy the Realtor RE/MAX 100, Inc. (313) 320-5810 or (248) 348-3000

JUST STUNNING! 4 bedrooms, 2 1/2 bath, 2 story contemporary. Great room/vaulted ceiling, gourmet kitchen/bay window, 1st floor master suite/Jacuzzi, great decking/magnificent yard. This is a must see! $279,900. CENTURY 21 MJL Corporate Transferee Service 30110 Orchard Lake Road (810)851-6700

OPEN HOUSE 2-5 SUNDAY, JUNE 15 OUTSTANDING RANCH built in 1994, 1600 sq. ft., 3 bedrooms, 2 baths, large master suite w/private bath. Vaulted ceilings, fireplace, large deck, sprinkler system plus 2 car attached garage. Asking $179,900. Call ERNIE JOHNSTON for more details. 248-486-5000 RE/MAX Countryside

WATERFORD TWP. NEW CONSTRUCTION TIMBERWOOD RIDGE SUB. Immediate occupancy. 1712 sq.ft. Colonial, 3 bedrooms 2½ baths, many extras. $176,900 complete. Also available 18 additional building sites. Your plan or ours. Off Williams Lk. Rd. N. of Cooley Lk. Rd. Open Sundays 12-3pm. Or call for appointment J.T. KELLY CUSTOM HOMES INC. 810-363-5927

349 Ypsilanti/Belleville

YPSILANTI - 1104 Evelyn. 3 bedroom bungalow, updated bath, 2 car garage. $89,900. HELP-U-SELL (313) 454-9535

353 Macomb County

Sterling Heights START PACKING! Super clean brick Ranch with quality updates throughout. Vinyl windows, kitchen cabinets, furnace, Etc. Full finished basement with wetbar and 600 sq ft. of living area. Won't Last Long. Only $125,900. Ask For KEITH BECKER Century 21 ROW (313) 464-7111

WASHINGTON TWP - 1759sqft., 3 bedroom, 1½ bath home on 80x200 treed lot. 2½ car attached garage, sunroom, maintenance free. Romeo schools. $174,900. 810-781-3996

354 Oakland County

Adorable Starter Home! Completely redone, new kitchen w/hardwood floors, new cupboards, all appliances stay! Updated bath, new windows thruout - laundry room 9x5! $72,900. Code 233

Charming Royal Oak Colonial! Bay window, fireplace, family room overlooks spacious deck & yard. New white kitchen, formal dining room. $199,000. Code 234 Real Estate One (248) 548-9100

BEVERLY HILLS STEAL! Just listed. Priced $30,000+ below comparable sales in sub. Highly desirable Georgetown. Features 4 bedrooms, 2.5 baths and 2600 square feet. Needs some work. Motivated seller. ERA Matt Kenkel Banker's Realty 248-848-3000 x211

354 Oakland County

NEW CONSTRUCTION HOMES Occupancy within 60 Days Lake Forest Village, Waterford by, Delcor Homes RANCH: Spectacular vaulted ceilings throughout this spacious 2 bedroom plus den home with front bay window complete with ceramic tile foyer, 2 full ceramic tile baths, fireplace with mantel, skylight in kitchen finished with beautiful Oak Cabinetry, main floor laundry, 2 car attached garage, full basement. Large corner location. Select your carpet and kitchen flooring. $162,630. 810-698-4888

CONTEMPORARY, OPEN, MULTI-LEVEL FLOOR PLAN: Located on a spectacular wooded homesite overlooking the protected nature sanctuary, this innovative floor plan offers spacious, open feeling with privacy for 3 bedrooms, and 2 full baths on the upper level. Large open kitchen with Custom White Cabinetry and skylight, separate dining area and large family room with fireplace and custom mantel. Brick exterior, palladium windows, handcrafted wooden front porch, basement, 2 car attached garage. $187,870. 810-698-4888

UNDER CONSTRUCTION OCCUPANCY APPROXIMATELY 120 DAYS. COLONIAL: 4 bedroom, 2½ bath with great vaulted and cathedral ceilings. Spectacular master suite with custom bay window. Ceramic tile full bath, main floor laundry handcrafted wooden porch and railing at entry, 2 car attached garage. Select your own interior colors and finishes at builders design center. $160,520. 810-698-4888

ROYAL OAK - Well maintained 3 bedroom ranch, anxious to sell, excellent location. Many updates. $99,800. (248) 549-6312

356 Washtenaw County

BEAUTIFUL MODERN home on 5 acre park, on all sports horseshoe lake. 3 bedroom, 2 bath w/jacuzzi, 3 car garage, great room. Cathedral ceilings w/sky lights, large deck overlooking lake. Close to US-23, 12 minutes, N. of Ann Arbor. $209,000. BY Owner, (313) 449-9975

BY OWNER. Charming 1250 sq. ft. 3 bedroom ranch with 2½ car garage in Ann Arbor area in a lovely tree-lined neigborhood, private fenced double lot w/mature trees. Minutes away from 23 & 94. Open floor plan, large eat-in kitchen, wood floors, ceramic tile bathroom, full basement, low Pittsfield Twp. tax advantage w/Ann Arbor Schools. $129,900. Call 313-434-7327 for appointment.

357 Wayne County

AWESOME ROSEDALE PARK COLONIAL Stained glass windows, marble sills, 2nd floor 10x8 s

MARKET Power from Real Estate One

http://realestateone.com/

Our 68th Year — Real Estate One, INC. — *and growing faster than ever.*

The Real Estate One Family of Companies
Berridge & Morrison • Johnstone & Johnstone • Ralph Manuel

Real Estate One

is ranked #1 in Michigan by:

- National Relocation and Real Estate Magazine
- Real Trends
- Crain's Detroit Business
- The Real Estate Professional



SUPERIOR TOWNSHIP

BREATHTAKING MASTERPIECE! Abundance of glass. Vaulted ceilings. Dramatic two story foyer w/herringbone hardwood floor. Gourmet kitchen, 2 way marble fireplace. Luxury master suite w/jacuzzi. Overlooks woods. 2 acres.
$399,999 (23S04444) **313-455-7000**

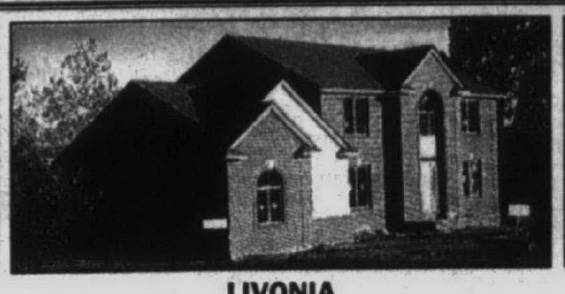

LIVONIA

MODERN COLONIAL! Prime Northwest Livonia location. 2,800 sq. ft., 4 bedroom, walk-out basement, library/study. Upgrades too numerous to mention. A must see on your list.
$339,000 (23H20433) **313-455-7000**

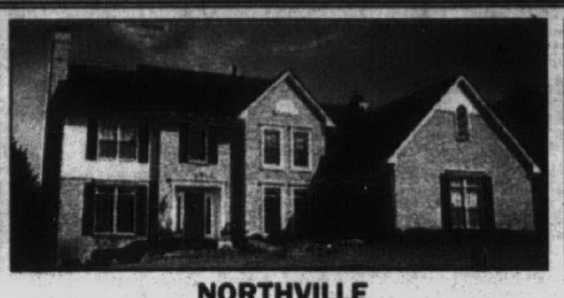

NORTHVILLE

ELEGANT 4 BEDROOM HOME-BETTER THAN NEW - w/high ceilings, angled stairway, oak floors, 2 fireplaces, step-up master suite, and tons of upgrades. Impeccable-must see!
$396,600 (TAL) **248-348-6430**

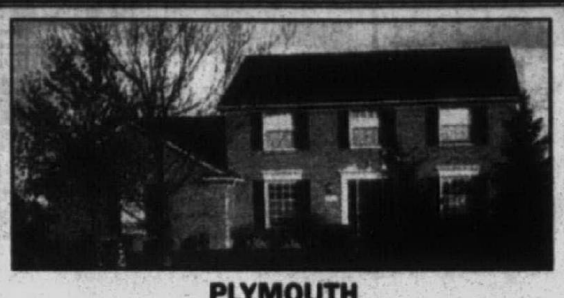

PLYMOUTH

CLASSIC COLONIAL! 4 bedroom, 3½ bath. Cathedral family room w/brick fireplace. Solid oak cabinets in kitchen w/doorwall leading to deck w/hot tub. Full finished basement.
$269,900 (23W09477) **313-455-7000**



CANTON

BACKS TO COMMONS! Fantastic Colonial in Fox Run sub. Huge master suite w/walk-in closet & large master bath & dressing area. Neutral decor. 2 story foyer. Enormous kitchen, full basement. Second floor laundry.
$265,900 (23T47793) **313-455-7000**

NO ONE

No Century 21 Company.

KNOWS MORE

No Prudential Company.

ABOUT SELLING HOMES IN

No Coldwell Banker Company.

MICHIGAN THAN

No Re/Max Company.

REAL ESTATE ONE.



WIXOM

NATURE CALLS from your backyard-beautiful 4 bedroom, 3½ bath colonial. Backs to 300 acre nature preserve. Finished basement, open floor plan, great kitchen.
$239,994 (23H02400) **313-455-7000**

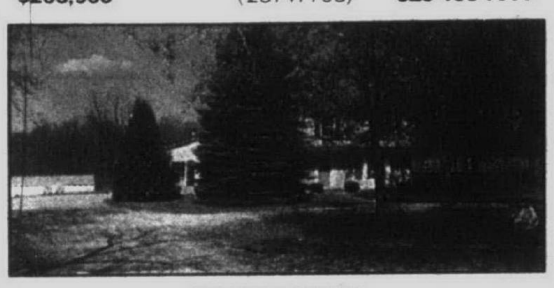

SOUTH LYON

COUNTRY COMFORT! Beautiful brick colonial on 5 picture-perfect acres. Large rooms thruout and lovely wooded views. Move-in condition w/many updates including kitchen, roof & furnace.
$259,900 (MAR) **248-348-6430**

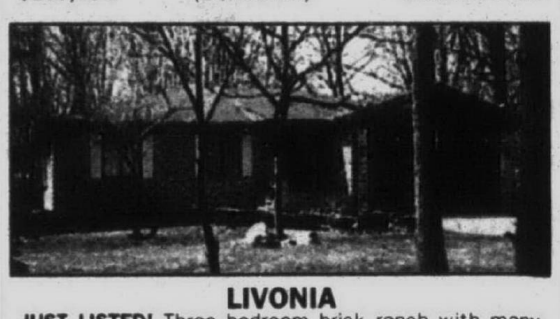

LIVONIA

JUST LISTED! Three bedroom brick ranch with many custom features. Family room, fireplace, large kitchen, 1st floor laundry, attached garage, plus a large wooded lot!
$175,000 (M19727) 313-261-0700

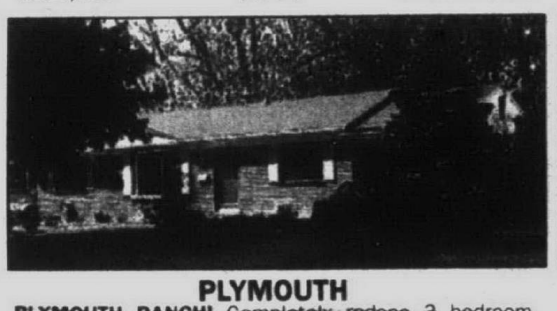

PLYMOUTH

PLYMOUTH RANCH! Completely redone 3 bedroom Ranch w/finished basement. Move-in condition. Backs to wooded perennial garden w/stream. Newer windows & doors w/2 bays.
$153,900 (23H09263) **313-455-7000**

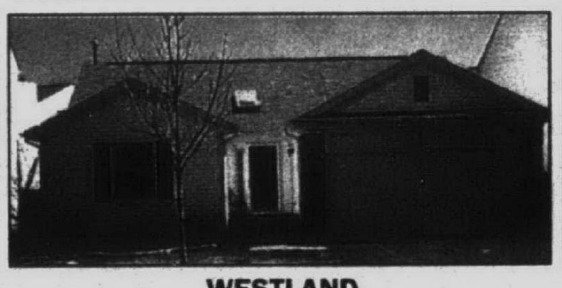

WESTLAND

COMFORT & CLASS! Contemporary 3 bedroom, 2½ bath Ranch. Central air, neutral decor, skylight, cathedral ceilings. Large finished basement, beautifully landscaped. 2 car garage-insulated-drywalled.
$151,000 (23B02041) **313-455-7000**

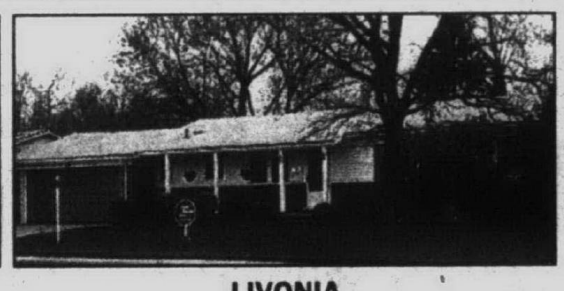

LIVONIA

MOVE IN CONDITION! Immaculate brick Ranch with large living room, natural fireplace, remodeled kitchen, newer carpet.
$144,900 (L29806) **313-261-0700**

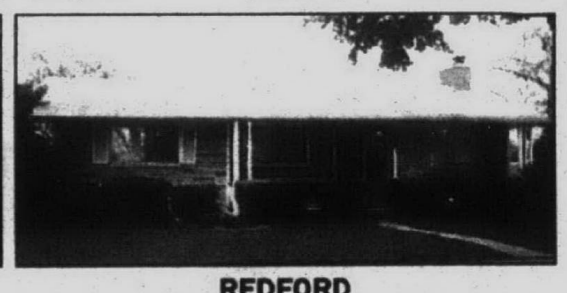

REDFORD

THREE BEDROOM BRICK RANCH with 4th bedroom in basement, updated kitchen & bath, fireplace in living room, beautifully finished basement w/rec room, central air, 2 car attached garage + Home Warranty.
$131,900 (W14277) **313-261-0700**



WESTLAND

LARGER HOME/OPEN FLOOR PLAN. Updates include, furnace, air, drive & garage floor. Shingles, fireplace in living room, fresh paint, some new carpet. Sun room w/skylight. Basement, landscaped.
$128,900 (H332) **313-326-2000**



GARDEN CITY

IMMACULATE 4 BEDROOM BRICK. Newer carpeting, windows and decorating. Large dining room, ample storage, 2½ car garage with boat pad.
$126,900 (C31586) **313-261-0700**

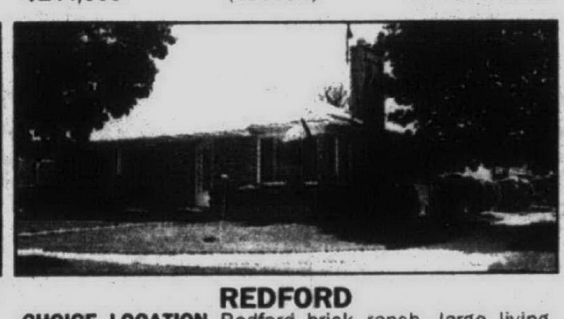

REDFORD

CHOICE LOCATION Redford brick ranch, large living room, natural fireplace, finished basement with additional natural fireplace, updated kitchen and a family room.
$119,900 (J9408) 313-261-0700

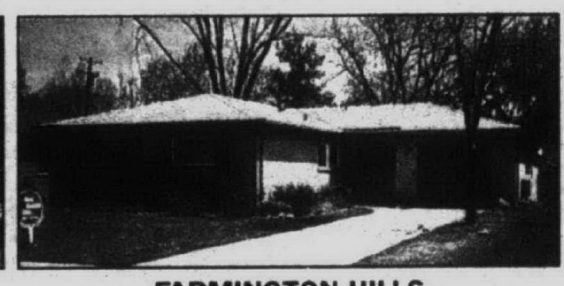

FARMINGTON HILLS

BRICK RANCH IN FARMINGTON HILLS With newer windows, family room opens to dining area. Remodeled kitchen. Landscaped with a fenced yard.
$117,711 (T23122) **CALL 313-261-0700**

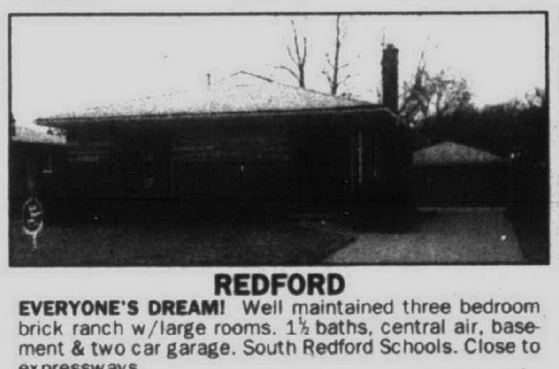

REDFORD

EVERYONE'S DREAM! Well maintained three bedroom brick ranch w/large rooms. 1½ baths, central air, basement & two car garage. South Redford Schools. Close to expressways.
$109,000 (D135) **313-326-2000**



WESTLAND

MINT BEAUTY! Gorgeous three bedroom brick ranch. 1½ baths, finished basement w/rec room, central air, deck, huge garage, many updates.
$104,900 (G3445) **313-326-2000**



CANTON

MOVE RIGHT IN! This two bedroom Condo has many updates. Fireplace in living room, skylights, new carpet and paint in 1995.
$103,000 (A186) **313-326-2000**

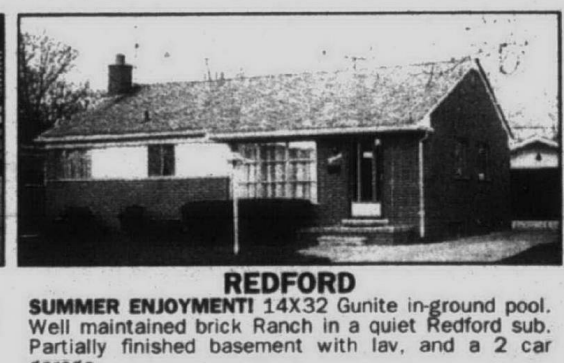

REDFORD

SUMMER ENJOYMENT! 14X32 Gunite in-ground pool. Well maintained brick Ranch in a quiet Redford sub. Partially finished basement with lav, and a 2 car garage.
$96,900 (S13022) **313-261-0700**

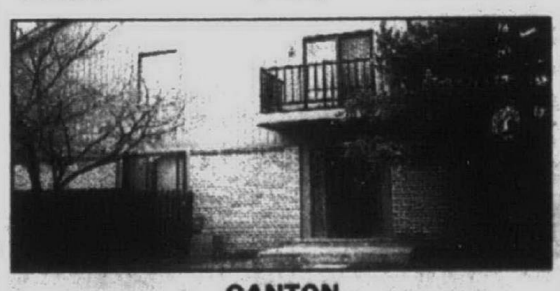

CANTON

COMFORT & CLASS! 2 Bedroom Condo across from pool and gorgeous pine trees. Totally updated and freshly painted. All appliances included. Central air, neutral decor, attached garage.
$91,500 (23B41649) **313-455-7000**

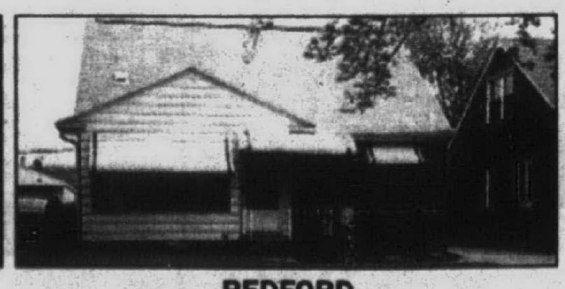

REDFORD

HOMEY BRICK BUNGALOW with 3 bedrooms, new roof, new steel entry doors & storms. Professional landscape sprinklers, screen porch and deck, central air and all appliances.
$84,900 (WOR) **248-477-1111**

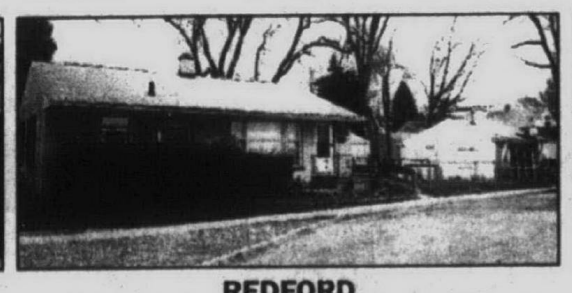

REDFORD

BRICK RANCH! Thousand sq. ft., 3 bedroom, 1½ baths, partially finished basement, 1½ car detached garage, fenced yard, across the street from elementary school.
$79,900 (NOR) **248-477-1111**



DETROIT

THIS IS IT! 3 bedroom Cape Cod with library. Updates include vinyl windows, steel doors, heated Florida room, multi level deck, garden pond, 1 car garage.
$67,850 (FIV9) **248-477-1111**

FARMINGTON HILLS

COUNTRY CLOSE-IN! Newer brick ranch, 3 bedrooms, basement & first floor laundry. Attached garage, large lot with trees and nature. Dead-end street, Farmington Schools.
$158,900 (MAY-S) **248-477-1111**

GARDEN CITY

YOUR FAMILY WILL LOVE this 3 bedroom, 1½ bath, brick & vinyl ranch, finished basement, newer windows, roof, furnace & central air, garage & Florida room.
$99,900 (610D) **313-326-2000**

SUPERIOR TOWNSHIP

WOODED SETTING! Fabulous 5 acres waiting for your dream home. Ideal court location, Ann Arbor schools, gas & electric available. Perk pos '92. Call today!
$95,000 **313-455-7000**

FARMINGTON HILLS

AFFORDABLE BUNGALOW 2 bedrooms, basement, double lot, fenced backyard, possible 3rd bedroom in attic-Home Warranty too!
$79,900 (020945) **313-261-0700**

Administration	(248)851-2600	Dearborn Hgts.	(313)565-3200	Northville/Novi	(248)348-6430	Traverse City	(616)947-9800
Allen Park	(313)389-1250	Detroit	(313)273-0800	Plymouth/Canton	(313)455-7000	Traverse City	(616)938-4444
Ann Arbor	(313)995-1616	Dexter	(313)426-1487	Rochester	(248)652-6500	Traverse City Commercial	(616)946-4040
Birmingham	(248)647-7100	Farmington	(248)477-1111	Roseville	(810)772-8800	Trenton	(313)675-6600
Ralph Manuel Assoc.		Farmington Hills	(248)851-1900	Royal Oak	(248)548-9100	Troy	(248)952-5590
Bloomfield Hills	(248)644-4700	Grosse Pointes	(313)884-0600	Southfield/Lathrup	(248)559-2300	West Bloomfield	(248)851-1900
Brighton/Liv.Co.	(810)227-5005	Lakes Area	(248)363-8307	Southfield	(248)304-2299	Westland/Garden City	(313)326-2000
Clarkston/Waterford	(248)625-0200	Livonia/Redford	(313)261-0700	St. Clair Shores	(810)772-8800	Relocation Info.	(248)851-2600
[illegible]ston Twp	(810)228-1000	Milford	(248)684-1065	Sterling Hgts.	(248)228-1000	Other Michigan Locations	1-800-521-1919
[illegible]	(313)274-8911			Taylor	(313)292-8550	Training Center	(248)356-7111

We Know This Market Like No Other Company.

APARTMENT REANTALS CLASSIFICATIONS CONTINUED

This Classification Continued from Page 1G.

372 Condos

Canton

A Rare Find!
Open Sat. 1-3pm
7017 Harvard Lane
W. of Sheldon S. of Warren

This Charming 3 bedroom, 1½ bath townhouse was converted to a 2 bedroom. The master is now a 2 room suite (easily changed back, but it does offer versatility). Updates include carpeting, vinyl windows, furnace and central air. Finished basement and more. $87,000. Come on over. Take Sheldon south to Newburyport. Turn right, continue to 2nd driveway. Turn left, white building #19 on your right. Ask for

Diane Howard
Real Estate One
(313) 451-1516 or 201-5757
217 W. Ann Arbor Rd., Plymouth

Canton

A REAL BEAUTY!

Shows like a model. This 1989 built home has 2 bedrooms, 1.5 baths, spacious master suite with large walk-in closet, dining room has lovely bay window, full basement, 2 carports, gorgeous deck, many amenities included. Won't last at $99,900. Call
ROGER OR SUE DAVIS
RE/MAX CROSSROADS
(313) 453-8700

44925 COACHMAN CT. 3 bedroom Townhouse, 2.5 bath, basement, 1st floor laundry. $154,900.
HELP-U-SELL (313) 454-9535

Quality Homes

In Canton
SPRING SAVINGS!
• 3 bedrooms, 2 baths
• GE appliances
• Skylights

14' wide from $17,900!
Over 1400 sq. ft. multisection from $41,900

3 Year Site Rent Special

SHERWOOD VILLAGE
SW corner of Michigan Ave. & Haggerty
Call Pete (313) 397-7774

Quality Homes

Brighton/New Hudson
New Model Sale
Free Site Rent-1st Yr.
$199/mo.-2nd Yr.
On All New Models Priced From $42,900.
3 Bedrooms, 2 Baths, Deluxe GE Appliances, Skylights & More
at
KENSINGTON PLACE
on Grand River I-96 to exit 153 across from Kensington Metropark
Call Bruce (248) 437-2039

372 Condos

CANTON
Luxurious & Unique!
Copper Creek Condominiums of Canton
From $144,900
On Warren & Old Haggerty
Models opening soon!
Call 313-394-0000

Commerce
Brand New On The Market
2 bedroom, 1½ bath, full basement townhouse, central air and many upgrades. Priced to sell $87,500.
Ask for Dolores
(248) 477-3086 or
(810) 450-0671
Real Estate One

Farmington Hills
NEW CONSTRUCTION
Open Daily 1 - 5:30
Closed Thursday
From $135,500
7 floor plans with a variety of options; Ranch, Cape Cod & Townhouses. 2 car attached garage, first floor laundry, full basement, first floor master suite, plus much more.
BRIARWOOD VILLAGE
(810) 473-8180

FARMINGTON HILLS 13 mile & Middlebelt. Cove Creek Ranch. 3 bedrooms, 3 baths, recreation room, 2 decks, 2 car garage. By owner $230,000 (810) 626-7849

GEORGE O'LEARY Real Estate Botsford Commons, Farmington Hills large ranch. 2 bedrooms/2 baths, 2 car garage, country setting. On-site medical facility. Emergency medical alert. George O'Leary Real Estate (313) 453-1930

JUST LISTED
LATHRUP VILLAGE - FANTASTIC NEWER RANCH. 2 bedrooms, 2 baths, vaulted Great Room with marble fireplace, almond kitchen, first floor laundry, finished basement, attached garage. Immaculate move-in condition. $139,900. EC-H-90EVE
Max Broock, Inc.
(248) 646-1400

MILFORD-828 RIDGESIDE Dr. Luxury 3 bedroom condo in Village. Open floor plan, master suite has large bath, fireplace, 2 car attached garage, 3 decks. $169,900.
(810)684-5034

Quality Homes

In White Lake
SKYLINE MODEL SALE
16' wide from $27,900
1500 sq. ft. from $45,900
3 bedrooms, 2 baths, deluxe GE appliances, skylights & more
$199/mo.- 2 Yrs. Site Rent Special
at
Cedarbrook Estates
on M-59
¼ mile west of Bogie Lake Rd.
(248) 887-1980
Call Joyce

Quality Homes

In Wixom HUGE SELECTION of Pre-Owned Homes
Priced From $15,900
• 2 & 3 Bedrooms
• 1 & 2 Baths
• Appliances
• Immediate Occupancy
at
Beautiful
COMMERCE MEADOWS
on Wixom Rd., 4 miles north of I-96
Call Ted (248) 684-6796

372 Condos

NORTHVILLE. BLUE Heron Pointe. 3 bedroom, 3½ bath townhouse, 3,163 sq. ft., custom features. $325,000. Open Sun. 6-22 & 6-29, 1-4pm. (248)347-6032

NORTHVILLE - Sharp Ranch with Beautiful view. 2 bedroom, 2 bath, 2 car attached garage. $147,900.
HELP-U-SELL (810) 348-6006

NORTHVILLE
"STUNNING CONDO"
3,050' end unit ranch condo features 3 large bedrooms, living room, great room, open floor plan and so much more!!! Truly a must SEE! $269,900. (ST301)
Century 21
TODAY
248-360-9100

NOVI - 2 Bedroom, 2½ bath Townhouse. Fireplace, attached garage. $116,500.
HELP-U-SELL (810) 348-6006

NOVI $194,900
Immaculate
Unique and almost new two story detached colonial with over 1,800 square feet, features a fantastic great room with soaring ceilings and natural fireplace, two bedrooms, first floor den, first floor laundry, two and a half baths, full basement, and two car attached garage. Walk to club house, pool, and first hole of your own nine hole golf course. This is an incredible offering. Light, bright, and airy! Call today!
Ask for: BOB LAMKIN
(248) 960-5905
Century 21 Associates

OPEN SUNDAY 1-4pm
Westland Condo in Brandon Village. End unit townhouse with 2½ baths, fireplace in living room, finished basement with lots of storage, 1 car attached garage with direct entry. Livonia Schools. Asking $109,900.
Anita Francis
Real Estate One
248-348-6430
Pager 810-317-7668

ROCHESTER HILLS Kings Cove. 3 bedroom, 2½ bath, full basement. Open Sat. 12-4. $135,000.
After 10am (810) 656-7165

SOUTH LYON. New open space, vaulted ceilings, 2-3 bedroom units with 2½ baths, 1st. floor laundry, 2 car attached garage. Full basement, central air, walk-outs available & much more. $123,900 & up.
(248) 486-1009

Quality Homes

In Novi
1 Year **FREE** Site Rent
$249/mo. Site Rent – 2nd Year
On Your Choice of 16' Wide Models Starting From $30,900
3 bedrooms, 2 baths, Deluxe GE Appliances, Skylights & more.
Many Pre-Owned Homes Also Available at
Novi Meadows
on Napier Rd. off Grand River just west of Wixom Rd.
Call John (248) 344-1988

IN WIXOM
INCREDIBLE SAVINGS
Great Selection of Pre-Owned Homes From $7500
Immediate Occupancy
New Multisections from $39,900
• 3 bedrooms
• 2 Full Baths
• Deluxe GE Appliances
• Immediate Occupancy
At Beautiful
Stratford Villa
Wixom Road
3.5 miles North of I-96
Call Patricia Henry
(248) 685-9068

372 Condos

STROLL TO DOWNTOWN
Classic townhouse condo boasts 2 bedrooms, 1.5 baths, spacious kitc——hen with snack counter, formal dining room, fireplace, private deck and a most sought after location. $139,900. (323AN)
REACH US ON THE INTERNET
@ http://www.coldwellbanker.com
COLDWELL BANKER
Preferred, Realtors
313-459-6000

WALLED LAKE/COMMERCE Twp area. Condo for sale. 2 bedroom, 2 baths. Call after 4:30pm.
810-669-6342

WALLED LAKE - ENJOY LAKE LIVING FOR ONLY $69,900. OPEN JUNE 15, 1-4. A stunning contemporary condo w/beautiful view. Move in condition. 1 bedroom, 1 bath, custom mirrors, central air, all appliances stay. Shared 179' ft. beach front, private boat dock & garage. 810-960-1209

W. BLOOMFIELD - Green Pointe Ranch. 2 bedroom, 2 bath, deck, fireplace, mirrors, pool, tennis, prime location. $159,900. (248) 661-4197

Westland
ALL THE RIGHT STUFF
Sharp 2 bedroom, 1.5 bath townhouse with spacious kitchen, all appliances. Quiet end unit has central air, finished basement, newer windows, carpeting & more. Asking $74,900.
CALL MIKE BAKER
RE/MAX CROSSROADS
(313) 453-8700

WESTLAND - 2 bedroom, 1st floor ranch overlooking nature area. Lots of privacy, close to shopping & restaurants. $60,900.

2 bedroom, 2 bath upper ranch, large balcony, lots of storage area, and garage. $95,900. Ask for:
Marjorie Kranz
Century 21 Towne Pride
(313) 326-2600

WESTLAND - Prime location for this 2 bedroom 2 bath 1st floor ranch end unit condo in the Woodview complex quietly situated on a serene duck pond. Spacious, roomy, economical, safe, low taxes. Will priced at $56,500. Call KEN W. today and ask for (KW0144). The Michigan Group 100. 313-459-3600.

WESTLAND - 7350 Woodview #2. 1 bedroom ranch, kitchen appliances, carport. $47,500.
HELP-U-SELL (313) 454-9535

WIXOM - Enjoy this 4 yr. young ranch condo with spacious closets and private bath. A beautiful large white kitchen is an entertainment delight with doorwall leading to a private patio. A spacious great room offers cathedral ceiling and fireplace. Full basement and 2 car attached garage. $149,900.
FOR MORE DETAILS CALL
LOREE PARTRICH or
MICHAEL KEPES
THE MICHIGAN GROUP
810-851-3914 Ext. 339
890-6188 Pager

373 Duplexes & Townhouses

Northville
DELIGHTFUL DUPLEX
In historic Northville has terrific income and investment potential. Gingerbread trimmings and mature trees will entice you to this romantic 3 bedroom, 2 bath Victorian. Enjoy all this from its welcoming porch. $239,900.
JA Delaney AND COMPANY
(248) 349-6200

374 Manufactured Homes

ABANDONED REPO

NEVER lived in. Huge 3 and 4 bedrooms. Includes refrigerator & stove. Low down payment. Will move if necessary. Call today.

DELTA HOMES
1-800-968-7376

374 Manufactured Homes

BEAUTIFUL PLYMOUTH

"WOW"
Carport, refrigerator, central air, dishwasher, stove, shed, beautifully landscaped. Is located on court (no traffic), gutters & downspouts & much more.

"IT'S REAL"
$13,950, 2 bedroom, 1 bath, refrigerator, stove, fireplace, window air conditioning, washer & dryer, mini blinds, immediate occupancy after approvals.

"4 BEDROOMS"
4 Bedroom, 2 bath, refrigerator, central air, dishwasher, stove, disposal, cathedral ceilings, living & dining room furniture. Don't miss seeing!

"SOUND JUDGMENT
2 bedroom, 2 bath, refrigerator, dishwasher, stove, window air conditioning, shed, washer/dryer, gutters & downspouts & more.

NEW & EXISTING 500 TO CHOOSE FROM!
Ask About Our Homes On Your Lot
little Valley
Your Housing People
313-454-4660
PLYMOUTH/CANTON SCHOOLS

DON'T RENT!
BE AN INVESTOR IN YOUR NEW HOME
FARMINGTON HILLS
$449 a month, includes house payment & lot rent.
LITTLE VALLEY HOMES
810-474-6500
10% down, 240 months at $225
10.25 APR
little Valley
Your Housing People

FOUR BEDROOM HOME
Only $29,900. CENTRAL OUTLET
1-800-432-2525 Open 7 days

HIGHLAND HILLS ESTATES
Located North of Grand River on Seeley in Novi, half way between Haggerty & Meadowbrook.

14 x 70 VICTORIAN
8 X 24 Expando - 2 bedrooms
1½ baths, all appliances, central air, enclosed rear porch mint condition
$23,200

14 x 70 BENDIX
2 bedrooms - 2 baths
beautiful landscaped pool lot
large covered deck
$14,900

14 x 70 SCHULT
2 bedrooms - 1 bath
front kitchen, fireplace
immediate occupancy
large open deck
well landscaped lot
window air
$14,500

14 x 70 BENDIX
2 bedrooms - 2 baths
central air, premium site
immediate occupancy
$13,200

OTHER HOMES AVAILABLE
QUALITY HOMES
HOURS MON. THRU FRI.
10:00 AM TO 4:00 PM
248-474-0320 OR 248-474-0333
ASK FOR JOANNE

ROMULUS - Rudgate West. 1 yr. old double-wide. 3 bedrooms, 2 baths, central air, ceiling fans, fireplace, shed, all appliances, very clean. $58,000 313-467-7484

375 Mobile Homes

BRADENTON, FLORIDA SNOWBIRD SPECIAL - Double wide 2 bedroom, 1.5 bath. Covered carport & patio. 55+ mobile home park. 24-hr. security. Summer price, $8,000. (313) 563-4724

CANTON - clean 14 x 60, 2 bedroom, 1 bath, central air, large awning, landscaped. $9,500.
(313) 495-0848

CANTON - Sherwood Village. 12 x 60, 2 bedroom, 1 bath. All appliances. Must sell! $3900 or best.
Call: 313-586-8783

NOVI - 3 bedroom, 2 bath. Like new. Double wide in Highland Hills. Cathedral ceilings, fireplace, sky lights, garden tub, all appliances, covered patio. Over looks pool. $34,900/best. (810) 442-2436

PLYMOUTH HILLS 65x19 2 bedroom, large living, kitchen & dining, gas fireplace, enclosed porch, new washer/dryer, central air, dishwasher. Can stay on lot. 313-455-6968

SKYLINE MOBILE Home-Robinwood Annex in Taylor, corner lot, 2 bedrooms, porch, shed, 2 additions, $4900. Low rent. (313) 292-0205

WESTLAND - DOUBLE WIDE! 3 bedroom, 2 baths, carport, attached shed, appliances, central air, large corner lot. 313-721-5512

WESTLAND MEADOWS - MUST SELL! Just reduced price to $11,900. 14x70, 3 bedroom, 2 bath. Financing information available. (810) 588-6323

WESTLAND MEADOWS-1986, 14x70 2 bedroom, 2 bath, 18x18 deck, shed, fridge & stove, washer/dryer hook-up. $11,500 (313) 314-0343 or (810) 480-5215 Mike

WESTLAND MEADOWS-2 bedroom. Newer carpet, central air, furnace, hot water heater. Large kitchen, shed. Appliances negotiable. Priced to sell quick! $12,000. 313-467-4986

Quality Homes

In Romulus
MODEL SALE
Over 1500 sq. ft. Multisections From $45,900
• 3 bedrooms, 2 baths
• GE Appliances
• Skylights
FREE Site Rent-1st Year
$199/mo.-2nd Year On New Models
HURON ESTATES
On Inkster Rd. 3 mi. S. of Eureka off I-275
Call Janice (313) 782-4422

378 Lake/River Resort Property

APPOX. 2400-SQ. ft. w/ finished walkout,3 level deck, hot tub, wood floors, fireplaces, great rm., mature trees lakeview, 3 bedrm. association w/Upper Straits Lk.beach/boat docks. $254,900. 248-683-0157

ON LAKE HURON - Deep lot with 200' lake frontage. Fantastic beach; wooded; driveway; Morton Building; electric; well and engineered spetic. Reduced to $259,000. Call
REAL ESTATE PROFESSIONALS
(810) 359-2222

--VACATION AREA--
LAKE HURON FRONTAGE
Over 4 acres of rare wooded lakefront with sandy beach. Great swimming, boating and spectacular views of the shipping channel. Parcels of 100 ft. available at $500,000 each or purchase with site plan for condo development. Only 1 hour 15 minutes to Detroit suburbs. Phone for more. $1,500,000. (LAK000).
HANNETT-WILSON & WHITEHOUSE Inc.
(810) 646-6200

379 Northern Property

"796 ACRES/OVER ONE MILE OF TROUT STREAM"
One of the last great pieces of property left in Michigan's Lower Peninsula. 3 bedroom, 3 bath home with sauna, hot tub. $1,500,000. Ask for
David Felker
Century 21 Lakeside
1-888-264-5611

CHEBOYGAN COUNTY: 10.02 Beautiful Hilly Acres with fantastic views. Wooded with Oak Maple, and Beech trees. Short walk to State Land. Remote hunting and camping. 17,500. $500 down. $215/month. 11% land contract. Northern Land Company, 1-800-968-3118 or www.northernlandco.com.

DRUMMOND ISLAND - 3 bedroom ranch, attached garage. 155' lake frontage on bay. New well & septic. on Tourist Rd. $159,900. 810-908-5127

LAUGHING WHITEFISH POINT
LAKE SUPERIOR
Dramatic waterfront acreage with power and excellent year-round access from which to explore the pristine unfished trout streams and abundant wilderness of Michigan's Upper Peninsula.
Huey Real Estate
Call 1-800-SEE-HUEY
Email: UPlakes@aol.com
Internet site:
http://www.waterfrontage.com
MI-97-116-6874

MULLET LAKE. Exquisite 4500 sq.ft. log home w/123' lake frontage on Mullet Lake in Indian River, MI. This 4 bedroom/4 bath home is perfect for 3 families. Offers option of consistent rental income. Close to Northern Mich. skiing & snowmobiling. Home includes jacuzzi, sauna, loft/living area overlooking lake, full wet bar, 2 decks. $595,000 (248) 637-1409

OEGNAW COUNTY: Hill Township. 50 acres. Hunting cabin. Well. Electricity. Barn. Pond. $49,000 cash. After 5: (313) 728-2274

OSCODA, LAKE Huron. 2 bedrooms 1,272 sq.ft., Empty lot 100 x 204. Unattached garage. Appliance included. $186,000 (810) 474-9751

SUTTONS BAY
Developers....don't miss this! 161 acres with 600 ft. on the bay.

LEXINGTON
Executive retreat - furnished. 4 Bedrooms, 2 full baths, heated pool, tennis court, deck, 176 ft. of sandy beach. Grounds owned in common, maintenance shared. Asking $400,000.

2½ HRS. FROM THE METRO AREA
Would you like a mile of Lake Huron shoreline with beautiful sand beach? 167 acres, possibly more. Build your estate or just right for major motel & condominiums. For information & property inspection, call today.

EAST TAWAS
RESTAURANT - 5400 sq. ft. Completely equipped. Located in East Tawas. Price reduced to $275,000 or will lease with option to buy. Sellers are motivated. Don't miss this opportunity.

23 ACRES with home, garage, barn, 600 ft. on US 23. Great for hunting or other developments.
BOB RENEW (313) 609-3443
WOLVERINE PROPERTIES

TAWAS AREA
BUSINESS OPPORTUNITY - Dry cleaners with 1500 sq. ft., owners quarters above. All trade fixtures stay. Newer boiler and hot water heater. This is a turnkey business, all for $95,000. $40,000 down, the balance on a 10 year land contract.
Call listing agent: BOB RENEW
(313) 609-3443
WOLVERINE PROPERTIES

381 Southern Property

WILDWOOD, FL. - 2 bedroom, 2 bath condo. Golf, pool, tennis, fishing. 3 Mo. minimum; $900/MO. + security. (248) 349-6163

382 Lots & Acreage/ Vacant

A Community of Private Parks & Large Lots w/City Improvements
Flexible Terms. Close to Western Suburbs & Ann Arbor.
J.A.B. Development Inc.
& Gach Realty
(810) 569-0730; (313)668-3253

ANNOUNCING TIMBERVIEW ACRES
Low Down Payment
Gentle rolling, 2-½ acre sites some w/walkout basement, your builder. Easy access to western suburbs and Ann Arbor. Financing Terms Available.
J.A.Bloch & Co./Gach Realty
(810) 559-7430

ARGENTINE TOWNSHIP. Excellent location. ½ acre lot, paved road, $15.9. 5 secluded acres $26.9. Perked & surveyed. Also riverfront acreage. (517)546-9698

BRANDON TOWNSHIP, 10 acres, 30x52 3 story barn, 446 ft. road, $115,00. $60,000 down. Call (248) 634-0730

382 Lots & Acreage Vacant

★ A Site to Behold
POND & WALKOUT LOTS
Close in Beck Rd.
Terms
J.A.Bloch & Co./Gach Realty
810-559-7430

BRIGHTON, OAK Pointe Honors Golf Course, 2nd green. Wooded, $97,000. (810)227-9406

BRIGHTON TOWNSHIP, premium lot, 1 acre, in Ridge Wood Sub. Wooded walk out corner lot in quiet area. $75,000 (313) 531-8782

BRIGHTON. TWO 5 acre parcels. Perked okay. Close to expressway. Pond. $60,000 and $65,000.
(810)227-9407

--CITY--
BLOOMFIELD HILLS
--ACREAGE--
Nearly 2 acres with pond in the city of Bloomfield Hills. Walkout ranch on site now. Very private and heavily treed in an area of multi-million dollar properties! Opportunity to add on to the existing home or build a new one! Close to Cranbrook location! Call for more! $739,000. (BRA44).

LOWER LONG LAKE
--FRONTAGE--
Over an acre of premium lake frontage with beautiful lake views! Existing home on site is in good condition. Could be renovated or removed if desired. Convenient location on which to build. Walk-out elevation. Lots of privacy! $1,200,000. (FRA332).
HANNETT-WILSON & WHITEHOUSE Inc.
(810) 646-6200

COUNTRY RETREAT, 8 Acres with Woods, E-Z Terms, Prime Area, Close to W. Suburbs. J.A. Bloch & Co./Gach Realty. (810)559-7430

DEXTER, S. LYON, WHITMORE, BRIGHTON
¾ to 10 acre parcels and larger development parcels. All near US-23. Everyone welcome. Builders terms from $39,000.
Owner - Broker - Builder.
James F. Edwards
313-663-4886

DEXTER, S. LYON, WHITMORE, BRIGHTON
¾ to 10 acre parcels and larger development parcels. All near US23. Everyone welcome. Builders terms from $39,000.
Owner - Broker - Builder.
James F. Edwards
313-663-4886

HOWELL (Area) $38,900
10 ACRES
of good ground and room to roam. Byron schools. 330' road frontage. Approximately 10 miles N. of M-59 and Oak Grove Road. 25% on Land Contract @9% interest for 5 year balloon. Payments approximately $292/mo. Call RICHARD BUTTE. The Michigan Group. 810-227-4600 ext 240. (17298)

HOWELL. 10 country acres on 1 mile private road, north of town, perked. $64,900. (810)629-4182

HOWELL - Cranbrook Estates. Partially wooded 1½ acre walk-out lot on cul-de-sac. Paved road. Underground utilities. $53,000.
(248)437-1594

IMLAY CITY Area
5 acres blacktop road. Some trees, perked, nice piece $26,900.
(810) 752-1079

MILFORD - 3.1 acres in prestigious subdivision. $170,000. 313-892-0214

MILFORD - 4 ⅞ acres wooded. Easy access to Freeways. Super Area. Won't Last Long! $68,500.
(810) 486-5429

NORTHVILLE, CITY. Buildable walkout lot. Well established subdivision. Walk to schools & downtown.
(248)449-3117

PERRY. 9 beautiful lots - Raelyn Hills Subdivision. Perry schools. 2 miles W. of M-52. Terms. Call Rae.
(517)625-4221

PLYMOUTH TWP. Buildable residential lot, 80x240, all utilities. $39,900. 1-800-762-6060

PLYMOUTH - Vacant - Approved for 22 unit parcel in Old Village area. All utilities in. Paved road. Terms available. (313) 459-9507

Salem Twp.
YOU'VE HIT PAY DIRT!
Treed 2.3 acre building site, just N. of Territorial on Weed Rd. Plymouth schools & mailing. Asking $104,900. EZ terms. Call:
MIKE BAKER
RE/MAX CROSSROADS
(313) 453-8700

SOUTH LYON. 5 acres, perked, possible walkout, Dixboro Rd. between 6 & 7 Mile. $79,900. (313)483-9519

UPPER STRAITS LAKEFRONT! Build your dream home. Fabulous views. Sandy Beach, great for swimming, crystal clear water for all water sports. West Bloomfield Schools. $455,000. WA-15SHO 713567
ASK FOR SHIRLEY
MAX BROOCK, INC.
(810) 626-4000

W. BLOOMFIELD Maple & Halstead 42 choice fully improved lots. Builders or individuals.
248-569-0082

WEST BLOOMFIELD LAKE LOT On secluded cul-de-sac. Private. Lake, 280-ft frontage, large shade, trees, adjoins Wabeek North, Bloom-Bloomfield Hills Schools-$370,000. Call: (248) 334-5609

387 Real Estate Wanted

RESIDENTIAL RENTAL PROPERTIES NEEDED
3 or 4 bedrooms in relatively new and good condition. Lease to corporate family. Novi, Northville, Plymouth, Canton areas. For more information contact:
KIM CHIBA
(313)462-1811 (313)416-1026
COLDWELL BANKER
Schweitzer Real Estate

We buy HOUSES, VACANT LOTS, LAND CONTRACTS
We beat anybody's price!
313-326-8300

388 Cemetery Lots

2 CEMETERY PLOTS, $500 each. Parkview Memorial Cemetery.
(313) 538-7494

CHRISTIAN MEMORIAL Cultural Center - 2 lots, 2 concrete vaults & marker. SACRIFICE! 517-275-6457

CHRISTIAN MEMORIAL Gardens in Rochester - 2 lots, 2 vaults & double headstone. $3500. 810-960-7474

GLEN EDEN Cemetery - 2 Lots in Garden of Ascension, near monument. $550 each. (313) 449-2063

PARKVIEW MEMORIAL Cemetery 2 burial plots in Last Supper section. $875 for both. 313-722-0745

TROY WHITE CHAPEL - 9 lots in beautiful Block E. Will seperate. $750 each. (810) 683-3490

WHITE CHAPEL - Garden of The Prophets, Section 374, spaces 1, 2, 3. $3,750. (248) 625-4254

WHITE CHAPEL - 2 plots valued at $1800. Selling for $1400. (810) 435-3846

REAL ESTATE FOR RENT
#400-498

400 Apartments/ Unfurnished

ANN ARBOR
★ **FREE** ★
and
SIMPLE
Turn Days of Frustration into Minutes of Successful Searching

Farmington	810-932-7780
Rochester	810-652-8515
Royal Oak	810-547-9172
Waterford	810-332-0182
Novi	810-348-0540
Southfield	810-354-8040
Canton	313-981-7200
Troy	810-680-9090
Clinton Twp	810-791-8444
Ann Arbor	313-677-3710
Dearborn	313-271-4028

APARTMENT SEARCH

APARTMENT AVAILABLE 1 bedroom, Woodbine Apts, 6 Mile Rd., W of Telegraph. $395/mo. Call Chris at 313-538-4338 Between 10am- 8pm

AUBURN HILLS
FABULOUS TOWNHOUSES
OPEN WEEKENDS
• Luxury 2 & 3 bedrooms/2½ baths
• 1500 Sq. Ft.
• All appliances, including washer, dryer and blinds
• Health Club, spa, pool and tennis
• Kiddie playlot
• Near Chrysler Technology Center
• Furnished & short-term units available.
• Rent from $1,080
(248) 852-7550
WESTBURY VILLAGE
Squirrel Rd., between Auburn/M-59

BERWOOD APARTMENTS
1 bedroom in Lake Orion
$385 Month
248-693-0158

BIRMINGHAM - 2 bedrooms, 1400 sq.ft. Completely updated! Lower unit. In town. Large open layout. No garage. $1250/mo. 810-528-9110

BIRMINGHAM - Large, 2 bedroom. Quiet building. All appliances, central air. Laundry facilities. Storage. No pets. $695 mo. 810-649-2665

Birmingham/Troy Area
Bloomfield Orchard Apts.
Located in Auburn Hills. Spacious 1 bedroom apartments from $515 include heat, gas, water & blinds, plus laundry facilities & more. Short term. Furnished units available. Hours: 9-5, closed Thurs & Sun, Sat. by appt.
(810) 332-1848

BIRMINGHAM UPTOWN - Large 2 & 3 bedroom units. Heat, water & appliances included. $850/mo.
Share Listings 642-1620 Agent: (810) 644-3232

BLOOMFIELD ESTATE - Guest house, cathedral ceiling, 1 bedroom, all appliances, pool & lake. Spacious grounds. $675 810-855-5087

BLOOMFIELD HILLS
Telegraph & Quarton Rds.
Low Move In Costs
Remodeled
1 & 2 Bedroom Apts.
From $730
HEAT INCLUDED
WHETHERSFIELD APARTMENTS
810-645-0026
Mon.-Fri., 9-5 Sat. 10-2

BRIGHTON WATERFRONT apartments. 1 bedroom, ideal for the sportsman. $555 a month, plus deposit, on pets. (810) 363-2769

CANTON
Bedford Square Apts.
NOW TAKING APPLICATIONS FOR
Spacious 1 & 2 Bedroom Apts.
Small, Quiet, Safe Complex
Ford Rd. near I-275
STARTING AT $535
313-981-1217

DEARBORN HTS. - Pelham/Outer Drive. Beautiful 1 bedroom, new bath & kitchen. All appliances. $495/mo includes utilities. (313) 522-1811

400 Apartments/ Unfurnished

CANTON
Carriage Cove Luxury Apts.
(LILLEY & WARREN)
We take pride in offering the following services to our tenants.
• Private entry
• Maid service available
• Emergency maintenance
• Beautiful grounds with pool & picnic area with BBQ's
• Special handicapped units
• Restful atmosphere
• Cable available
• Many more amenities
NO OTHER FEES
• One Bedroom - $595, 900 sq.ft.
• Two Bedroom - $665, 1100 sq.ft.
• Vertical blinds & carport included
• Ceramic bath & foyer
• Professional on-site management
• 23 plus yrs. experience
• Near X-ways, shopping, airport
Rose Doherty, property manager
981-4490

Canton
FAIRWAY CLUB
Golfside Apts.
1 & 2 Bedroom
Free Golf
Heat & Hot Water Free
Carport Included
313-728-1105

Canton Garden Apts.
JOY RD., E. of I275
$200 Rebate*
Spacious 2 bedroom townhouse, 2 levels with private entrance.
From $525
(SHORT TERM LEASES AVAILABLE)
FEATURES:
• 1 & ½ Bath
• Stove & Refrigerator
• Dishwasher & Disposal
• Central Air/Heat
• Verticals
• Convenient Parking
• Laundry facilities
• Pool & Clubhouse
• Sorry, no pets!
313-455-7440
* On Selected Units

Dearborn
CAMBRIDGE APARTMENTS
• 1 & 2 bedrooms
1 bedroom with den
• Peaceful/relaxing surroundings
• Beautiful garden environment
• Convenient/nearby shopping access
• Worry free living
Retire with us .. CALL
313-274-4765

GREAT FARMINGTON LOCATION!
Spacious 1 and 2 Bedroom Apartments!
• Newly Remodeled
• Fully Equipped Kitchen with Pantry
• Generous Living & Dining areas
• Oversized Doorwalls
• Spacious Closets and Walk-in Storage
• Washer & Dryer Available
• Close to Shopping
Visit our Models Today.
Farmington Rd.
1 block south of 9 Mile
Kensington Manor Apartments
248-474-2884

BEST APARTMENT VALUE
FARMINGTON HILLS
(N. of Tuck Rd. off 8 Mile between Middlebelt & Orchard Lake Rd., corner of Folsom)
TIMBERIDGE
DELUXE
2 Bedroom Units
$610
Includes appliances, vertical blinds, carpeting, pool, close in Farmington Hills location.
Model Open Daily 9-5
Except Wednesday
(810) 478-1487-mgr
(810) 775-8206-office

FARMINGTON - 1 bedroom, 700 + sq. ft., nicely appointed, great location. From $545/Mo. includes heat & water. No pets. (248) 477-0157

FARMINGTON HILLS
Luxury one and two bedroom Apartments Available.
Call: 810-477-7774

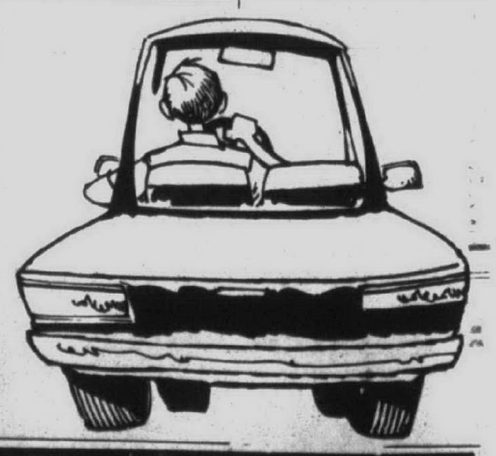

Farmington Hills Finest.



Foxpointe
Townhouses
• 1500 sq. ft.
• 2 & 3-bedroom townhouses
• Kitchen w/dinette area
• Washer, dryer, blinds
• Covered parking
• Pool & tennis courts
• From $1095
(810) 473-1127
Halsted and 11 Mile
Managed by Kaftan Enterprises Fair people for fair housing

FARMINGTON HILLS
40 UNITS SOLD IN 6 WEEKS
See the hottest, cutest condominium community in town.
• 2 or 3 Bedroom Townhouses
• 2 or 3 Bedroom, 1.5 Story with First-Floor Master Bedroom
• Full Basement
• 2-Car Garage
Pre-Construction Prices From
$135,900
Call Renee at 248-615-4100
SARATOGA FARMS CONDOMINIUMS
11 Mile Rd., 1/4 mile W. of Halsted
Hours: Daily 1-6 p.m. Closed Thursdays
Built by Kaftan - Saratoga Farms L.L.C.

CHARLEVOIX ESTATES

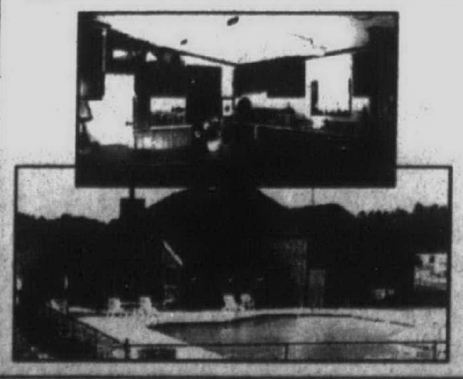

NEW MODELS
Just Arrived!
Beautiful Summer Home
Year-Round Living
Family Community
An excellent Manufactured Home Community
We offer spacious rental lots,
beautiful clubhouse, tennis courts & heated pool
Near shopping, dining & golf!
Close to beaches!
Come home to
Charlevoix Estates
(800) 252-3789
06685 M-66 North • Charlevoix, MI 49720

APARTMENTS

400 Apartments/ Unfurnished

Farmington Hills

IMAGINE!

12 unique floor plans.
Extra-spacious apartments.
Beautifully landscaped grounds.
Extra-large storage areas.
Close to all major freeways.
Extra-large health club
Full size washers & dryers.
24 hr. monitored gatehouse.

MUIRWOOD
(248) 478-5533
Ask about our current specials.
http://www.rent.net/direct/muirwood

Farmington Hills
SUPER LOCATION
Grand River/Orchard Lake
Stoneridge Manor
The largest one bedroom in the area. $530 per mo. including carport, verticals, all appliances.
Enter off Freedom Rd., W. of Orchard Lake Rd., S. of Grand River.
(810)478-1437 (810)775-8206

FARMINGTON HILLS
Fantastic 1 & 2 bedroom APARTMENTS AVAILABLE NOW!
COME LIVE IN THE PARK!
- 40 acres of pond & tree-scape serenity
- Resort-like pool & sundeck
- Beautiful park-like nature & jogging trail
- Luxurious, spacious & innovative 1 bedroom apartment with abundant storage
- Large 2 bedroom apartment complete with full size washer & dryer, 2 bathrooms, extra large closets, eat-in kitchens & private entrance
- Carports are included
- Lighted tennis courts & volleyball area

CALL TODAY
(810) 474-2510
Limited Availability
FAIRMONT PARK APARTMENTS
9 Mile & Drake

FARMINGTON HILLS
2000 SQ. FT. OF PURE LUXURY
OPEN WEEKENDS
Elegantly designed 2 or 3 bedroom ranch or 3 bedroom townhouses, 2½ baths, whirlpool tub, full basement, 2 car attached garage.
2 YEAR LEASES ONLY FROM $1750
COVINGTON CLUB
14 MILE & MIDDLEBELT
248-851-2730

FARMINGTON HILLS
RENT FROM $965
OPEN WEEKENDS
1600 sq. ft. 2 bedroom Garden Apartments. 2 bedroom townhouses with full basements. 2 baths with walk-in closets. Covered parking, washer/dryer, vertical blinds, attended gatehouse & a 24 hr. monitored intrusion & fire alarm.
THE SUMMIT
NORTHWESTERN & MIDDLEBELT
248-626-4396

FARMINGTON HILLS
Luxury one and two bedroom Apartments Available.
Call: 810-477-7774

FARMINGTON HILLS
Large 1 bedroom apartment.
June Special $520/mo.
NO SECURITY DEPOSIT
810-473-1395

FARMINGTON HILLS: Muirwood Apartments. 1 bedroom/balcony. Health club. Car port. Available July 1 - Oct 31. $699/best (810) 476-9824

FARMINGTON HILLS - 9 Mile/ Middlebelt area. 1 bedroom at $460. Includes heat, appliances, carpeting & air. Cable available. 248-478-7489

FARMINGTON
OPEN WEEKENDS
FREE HEAT
Large 1 & 2 Bedrooms, Dishwashers, Vertical Blinds, Clean, Quiet Community
RENT FROM $560
Orchard Lake Rd. N. of 8 Mile
VILLAGE OAKS
(248) 474-1305

GARDEN CITY - Cherry Hill between Middlebelt & Inkster. Large 1 bedroom, appliances, carpeting, central air, $455/mo. plus security & utilities. (313) 381-9449.

GARDEN CITY
Ford/Middlebelt Area
Spacious 1 bedroom apartments. Amenities include:
- Owner Paid Heat & Water
- Central Air
- Intercom System
- Garbage Disposal
- Laundry Facilities
- Window Treatments/Mini Blinds

From $440 monthly
GARDEN CITY TERRACE
(313) 522-0480

LIVONIA - 1 bedroom upper, private entrance, apt. size refrigerator, hot plate, microwave. $375/mo. includes utilities. (313) 425-3301

LIVONIA - Large 1 bedroom, living & dining room, kitchen, all appliances. Air, pool, carport, washer/dryer, carpet. 6 Mile & Middlebelt. $525/mo. 517-546-5977 or 313-770-9759

Livonia
VACATION
All Summer Long at Westwood Village Apts.
- 2 Pools
- Tennis Courts
- Enjoy the Beautiful setting from your Patio or Balcony

$75 Off
6 Months Rent
HURRY limited time
313-459-6600
Livonia Schools

Madison Heights
Concord Towers Apartment Homes
A quiet hi-rise at I-75 across from OAKLAND MALL
1 & 2 Bedrooms From $485
- Carport
- Appliances inc. dishwasher
- Central Air
- Vertical Blinds
- Intercom Entry

6 mo. or 1 yr. lease available
NO APPLICATION FEE
(248) 589-3355

MADISON HEIGHTS
OPEN WEEKENDS
FREE HEAT
Clean, spacious 1 bedroom. Walk to Oakland Mall. $535.
Chatsford Village
John R between 13 & 14 Mile
248-588-1486

MILFORD, RIVERVIEW Apartments - 2 bedroom apartments recently remodeled, $600/mo. cost to town w/heat. (248) 685-0587

NORTHVILLE, DOWNTOWN, 1 bedroom studio apartment. Includes water & heat. Very clean. $510/mo. (248) 437-8660

NORTHVILLE DOWNTOWN studio in Victorian home. $475. + utilities. Walk to downtown. No pets, non-smoking (313) 699-5529

Madison Heights
GREAT APTS. GREAT LOCATIONS
RENT INCLUDES Heat & Vertical Blinds
6 month or 1 year lease. Well maintained. Newly decorated. Features: air conditioning, refrigerator, range, smoke detectors, laundry facilities & extra storage. Swimming Pool. Cable available.
1 & 2 Bedroom Apts.
LEXINGTON VILLAGE
Small Pet Section
From $505
I-75 and 14 Mile
Opposite Oakland Mall
585-4010

PRESIDENT MADISON APTS.
From $510
1 Block E. of John R.
Just S. of Oakland Mall
585-0580

HARLO APTS.
From $495
Warren, Mich.
West side of Mound Rd.
Just N. of 13 Mile
Opposite GM Tech Center
939-2340

FAX US YOUR AD
313-953-2232
SELL IT TODAY!

Northville
TREE TOP APARTMENTS
Contemporary Eurostyling throughout including hi-tech kitchen, open floor plan, track lighting, individual washers/dryers and more. Exciting wooded streamside setting. 1 bedroom with french doors to den, only $750. HEAT & CARPORT INCLUDED.
We also offer 1 bedroom apartments with vertical blinds, central air, neutral carpet, covered parking. Great Northville value. $605. EHO
For your personal appointment, please call (810) 347-1690
On Novi Road, north of 8 Mile

★ ★
EXCEPTIONAL VALUE
NOVI RIDGE APARTMENTS AND TOWNHOMES
COME SEE FOR YOURSELF
CALL TODAY
810-349-8200
PETS WELCOME

NOVI'S BEST VALUE
Extremely large 1 & 2 bedroom apartments feature spacious rooms and closets, oversized patios/balconies, deluxe kitchens, vertical blinds, central air, covered parking for select units. Incredible values from only $615. EHO
TREE TOP MEADOWS
10 Mile & Meadowbrook
(810) 348-9590

OAK PARK
Lincoln Towers
Studios, 1 & 2 Bedrooms from $450
• Heat • Air conditioning • Appliances, including Dishwasher & Disposal • Carpeting • Activities • Community Room • TV & Card Room • Exercise & Sauna Rooms • Storage Area • Heated Swimming Pool
Lincoln Rd. at Greenfield
Mon.-Fri. 8:30am-5:00pm
810-968-0011
(Sat. 10-5pm)
Equal Housing Opportunity

OAK PARK
NORTHGATE APARTMENTS
Studio, 1 & 2 Bedroom Apts.
Start at $415
Heat Included
Swimming Pool, Tennis Courts & Much More.
Located on 10½-Greenfield
Call Now 810-968-8688

OLD REDFORD AREA
Deluxe 1 bedroom, air, carpet, private parking, heat included. $355. 313-531-2895

PLYMOUTH
1 bedroom ranch-style apartments. Princeton Court Apts. Call... 11-6pm, Mon-Fri. 313-459-6640

PLYMOUTH - 1 bedroom, large size, quiet building. Heat & water included. 1 year lease. $525 per month. Low security deposit (313) 459-9507

PLYMOUTH - 2 bedroom upper, appliances, carpeted, $550 plus utilities.

PLYMOUTH - Studio apt., appliances, $425 plus utilities. No pets. 1 year lease. (313) 459-1759

PLYMOUTH DUPLEX - 2 bedroom, appliances, laundry, $575/mo., plus utilities & deposit. No pets. Immediate occupancy! (313) 459-0854

- PLYMOUTH -
BROUGHAM MANOR
1 & 2 BEDROOMS
STARTING FROM $495
Swimming Pool, Air, All Appliances
Walk-In Closets. 1 Yr. Lease.
Heat & Water Included
Call Mon.-Sat., 10-6
313-455-1215

PLYMOUTH HERITAGE APTS.
Achieve the comfort you so deserve at a price that meets your needs. From $465 per month.
Relax in a spacious apt. located just minutes from downtown Plymouth. Heat & water included.
Be a part of our community.
Call 313-455-2143

PLYMOUTH MANOR
PLYMOUTH HOUSE APARTMENTS
Spacious 1 & 2 bedroom floorplans from the low $500s
313-455-3880

★ Plymouth Hills Apartments
746 S. Mill St.
Between Ann Arbor Tr./Ann Arbor Rd.
- 1 & 2 Bedrooms
- Washer/Dryer in each unit
- Window Treatments
- Dishwasher
- Air Conditioned
- Walk to Downtown
- Easy Access to I-275

From $530
Open 12-5 313-455-4721
Mon. thru Fri.

PLYMOUTH - Near Downtown
303 Roe Street
1 bedroom $525/ 295 security
Central air, heat, newly decorated.
Mon-Fri 8-4 (313) 582-0450
Eves./ Weekends (313) 416-5292

CLASSIFIEDS' WORK

PLYMOUTH
Spacious 1 bedroom apartment, appliances. Heat & water included. 1 year lease. $485/mo. Security deposit.
Available July
(313) 513-4839

REDFORD - 1 bedroom apts. - $525. 2 bedrooms - $600. Complex has pool, security locks, laundry facilities, balcony, carport, and storage areas. Call Mon. thru Fri. 9am-5pm. Ask for Brian 255-0932

REDFORD AREA
OPEN WEEKENDS
Beautiful Renovated Building
Clean quiet building. Large 1 & 2 bedrooms with walk-in closets. FREE HEAT. Intrusion alarm system. Attended gatehouse.
RENT FROM $475
Telegraph - ½ mile S. of I-96
GLEN COVE APTS.
(313) 538-2497

CANTON
SPACIOUS 1 & 2 BEDROOM
FROM ONLY $575
- Washer/Dryer hook-up
- Self-cleaning oven
- Vertical Blinds
- Swimming Pool
- New Fitness Center
- Pets Welcome
- Furnished Apts. Available

Autumn Ridge APARTMENTS
Cherry Hill at I-275
313-397-1080
Open 7 Days
I-275 Cherry Hill Lotz

Franklin Square Apartments
1 & 2 Bedroom Apartments
FREE HEAT & WATER
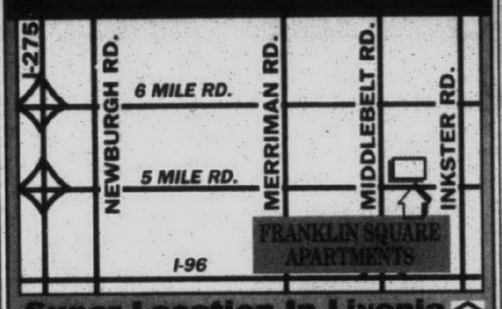

Super Location In Livonia
(313) 427-6970

Free Heat
Luxurious 1&2 Bedroom Apartments From Only $610
A few deluxe apartments are now available for immediate occupancy. Call today, move-in tomorrow.
477-5755
WHISPERING WOODS APARTMENTS
Conveniently located on Merriman Road (Orchard Lake Road) 1 block south of 8 mile Road. Open daily 10-6, Sunday noon-5.

SOUTHFIELD
RENTAL SPECIALS REDUCED SECURITY
SPACIOUS 1, 1 - DEN AND 2 BEDROOM APARTMENTS WITH 1 1/2 OR 2 FULL BATHS
1425 - 1450 SQUARE FEET.
- *Covered Parking & Storage Included*
- *Free Heat in Select Apartments*
- *Vertical Blinds*
- *Heated Pool, Community Room & Gated Entry*

Daily 8:30-5:00
Sat. & Sun. 10:00-5:00
West Nine Mile Road at Providence Drive, in Southfield
(810)557-0311
WHITEHALL
EQUAL HOUSING OPPORTUNITY

SOUTHPORT
1 & 2 BEDROOM
LAKE FRONT APARTMENTS
from: $540
HEAT INCLUDED IN RENT
- Washer & Dryer in Every Apartment
- All Lakefront Apartments
- Thru-Unit Design for Maximum Privacy and Cross Ventilation
- Cathedral Ceilings Available
- Central Air Conditioning
- Private Balcony or Patio
- Modern Kitchen with Open Bar Counter

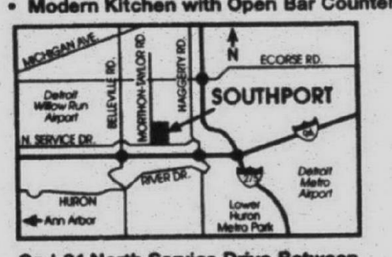

On I-94 North Service Drive Between Haggerty Rd. & Belleville Rd.
(313) 697-8742
Open M-F 10-6, Sat 10-5, Sun 12-5

SPRING SPECIALS
Mon-Fri: 9-5:30
Sat-Sun: 11-5
NEW
NANTUCKET TOWNHOMES
LOCATION • LOCATION • LOCATION
On 9 Mile, West of Middlebelt
FARMINGTON HILLS
810-615-3737
SINGH

SOUTHFIELD
11 Mile between Lasher & Evergreen
LOW MOVE IN COSTS
2 Bedroom Apartments
$775
HEAT INCLUDED
Knob In The Woods Apartments
(810)353•0586
Mon.-Sat. 9-5 Sun. Noon-5

DEARBORN HEIGHTS
Dearborn Club
On Inkster Rd. North of Ford Rd.
Apartments & Townhouses
FREE HEAT & WATER
313-561-3593
M-F 12-6 SAT 10-2

WESTLAND
HAWTHORNE CLUB
7560 Merriman
(Between Ann Arbor Trail & Warren)
Apartments Starting at $500
FREE HEAT
313-522-3364
M-F 9-6 SAT/SUN 11-4

PLYMOUTH/CANTON
HILLCREST CLUB
On the corner of Haggerty Rd. & Plymouth Rd.
Apartments Starting at $525
FREE HEAT
313-453-7144
M-F 9-6 SAT/SUN 11-4

WESTLAND
Huntington on the Hill
On Ann Arbor Trail, W. of Inkster
1 & 2 Bedrooms from $510
FREE HEAT
313-425-6070
M-F 9-6 SAT/SUN 11-4

Has Searching For A New Apartment Turned Into This?
OAK VILLAGE
2758 Ackley
Westland, Michigan
48186
(313) 721-8111

Living in a Oak Village two bedroom/one bath ranch home is like owning your own home maintenance free!
Large yards, your own basement, wasgher dryer hook-up, frost free refrigerator, gas appliances and blinds thru-out.

Bristol Square APARTMENTS
ATTRACTIVE ONE & TWO BEDROOM APARTMENTS
SWIMMING POOL
CENTRAL AIR
EXTRA STORAGE
DISHWASHER
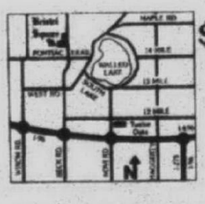
from $480
EQUAL HOUSING OPPORTUNITY
CONVENIENTLY LOCATED NEAR EXPRESSWAYS & TWELVE OAKS MALL
On Beck Rd., Just North of Pontiac Trail in Wixom
(248) 624-1388
OPEN MON.-FRI. 9-6 • SAT. 10-5 • SUN. 11-5

Cordoba apartments
Attractive 1 & 2 Bedroom Apartments Conveniently Located in Farmington Hills
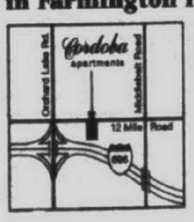

- Swimming pool
- Central Air
- Dishwashers
- Attractive Woodec Setting
- Carports Available

(248) 476-1240
OPEN Mon-Fri 10 - 6
Sat 11 - 5 •
from $530
EQUAL HOUSING OPPORTUNITY

Canton's Finest
Brookview Village
Apartments from $455
Townhouses from $580
Spacious 1 & 2 bedroom apartments and townhouses in secluded country setting. Central heating and air conditioning. Washer and dryer in each unit. Selected units have garages. Conveniently located on Palmer near Hannan Road. Adjacent to Fellows Creek golf course.
Call (313)729-0900
1711 Orchard Dr., Canton

DEARBORN HEIGHTS AREA
Beautiful 1, 2 & 3 Bedroom
2 BEDROOM, 2 BATH VILLA
- 24-Hour Gatehouse
- Dishwasher
- Vertical Blinds
- Air Conditioning
- Fitness Center
- Tennis Courts
- Swimming Pool
- Furnished Apts. available

FROM $520
Canterbury WOODS APARTMENTS
BEECH DALY, SOUTH OF CHERRY
313-562-3988

The CROSSINGS AT CANTON
Spring Into Savings
*Special Discounts While Units Last**
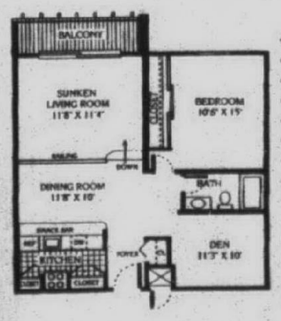

FEATURING:
- 1 & 2 Bedroom Apartments
- 2,3 &4 Bedroom Townhouses
- Covered Parking
- 19 Floor Plans
- Sunken Living Rooms
- Cathedral Ceilings
- Dens
- Fireplaces
- Spiral Staircases
- Washers/Dryers Select Units*
- Fitness Center
- Saunas
- Olympic Indoor Heated Pool
- Small Pets Welcome

313-455-2424
Located in Canton on Joy Rd. between Hix & Haggerty
Mon.-Fri 10-6
Sat. 10-5
Sun. 12-5
*Certain Conditions Apply
Professionally managed by Dolben

Windemere Apartments
1 & 2 Bedroom Apartments Featuring:
- Central Air Conditioning
- Convenient To Shopping And Expressways
- Cable TV Available
- Private Balcony/Patio
- Kitchen With Open Bar Counter
- Dens Available
- 1 1/2 Baths Available
- And More . . . Visit Us And See For Yourself!

On Halsted 1/2 Mile North of Grand River in Farmington Hills
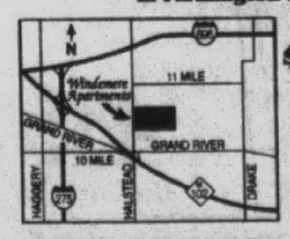

from $545
OPEN
Mon. - Fri. 9 - 6
Sat. 10 - 5
Sun 12 - 5
(810) 471-3625
EQUAL HOUSING OPPORTUNITY

Great Living • Super Value!
Scotsdale APARTMENT
1 Bedroom from $505
2 Bedroom from $570
$350 Deposit
FREE HEAT and COOKING GAS
Dishwashers • Vertical Blinds • 1 1/2 Baths
Central Air • Pool • Laundry & Storage • Tennis
Carport • Clubhouse • Cable Ready
Newburgh between Joy & Warren
(313)455-4300

APARTMENTS

400 Apartments/ Unfurnished

RIDGEWOOD APARTMENTS
313-728-6969
MAY MOVE-IN SPECIAL
$100 OFF FIRST MONTHS RENT
$100 SECURITY DEPOSIT
Enjoy Apartment Living In The Heart Of Westland's Shopping and Cultural District.
- Private Patio
- Washer/Dryer Hook-Ups
- Attic Storage
- Large Closets
- Single Story
- Private Entrance

AMBER APARTMENTS
2 bedroom units in Royal Oak near Beaumont Hospital. From $619/mo. including heat, vertical blinds, dishwasher, central air, washer/dryer hook-up. Cat OK. (248) 280-1700
http://www.amberapt.com

ROYAL OAK
1-2 bedrooms, spacious, carpeted, heat included, newly decorated, pool. Great location. No pets. 248-352-2550

ROYAL OAK / CLAWSON
2 bedroom loft apartments & townhouses. Must see to appreciate! Washer/dryer hookup? Pet? Ask! Amber Apartments (248) 280-1700
http://www.amberapt.com

ROYAL OAK- 4200 Rochester Rd. 1 bedroom, $495/mo. Heat & water included. Carpet, air, refrigerator, stove. No pets. (313) 291-6770

Cherry Hill Club Apartments

Cherry Hill Club Is a Luxurious peaceful Community We have spacious floor plans with large private patios and balconies, beautiful landscaping, mature trees and a neighborhood atmosphere.

1 and 2 Bedroom Apartments start at $469, security deposit $200 for qualified Renters. ***$50.00 off with this ad!!***

(313) 729-4550

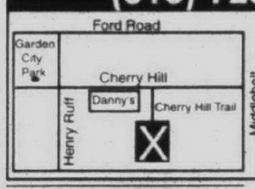

Cherry Hill Club is located off Cherry Hill
209 Cherry Hill Trail
Wayne-Westland Schools
Be In Touch With The Best

SAY "YES" TO Waynewood Apartments
Enjoy...
Large 1 & 2 Bedroom Apartments
FREE HEAT
- Dishwasher
- Vertical Blinds
- Huge Bathroom
- Patio or Balcony
- Lots of Closets
- Extra Storage
- 2 Bedroom has a deluxe kitchen & 1½ bath



(313)326-8270
open 7 days

The Village APARTMENTS

ENJOYABLE LIVING YOU CAN AFFORD!
1 & 2 BEDROOM APARTMENTS
FROM $385 HEAT INCLUDED
Beautiful Setting in a Great Location!



- *Swimming Pool*
- *Air Conditioning*
- *Easy Access to I-96, I-275 I-696, and US-23*

Models Open • Mon.-Sat. 9-6 • Sun. 11-5
(248) 624-6464
EQUAL HOUSING OPPORTUNITY

NOVI
WATERVIEW FARMS
On Pontiac Trail between West & Beck Roads
1 & 2 Bedrooms starting at $485
624-0004
M-F 9-6 SAT 10-2 SUN 11-3

NOVI
WESTGATE VI
Off Pontiac Trail between West & Beck Roads
Spacious 1 & 2 Bedrooms
Starting from $540
624-8555
M-F 9-6 SAT/SUN 12-4

FARMINGTON
Chatham Hills
On Old Grand River between Drake & Halstead
1 & 2 Bedrooms, some with Dens
From $585
476-8080
M-F 9-6 SAT/SUN 11-4

Plymouth Square Apartments
1 BEDROOM
QUIET COMMUNITY
CHARMING PARK-LIKE SETTING
- Verticals, Pool
- Walk to Shopping
- Dishwasher & Disposal
- Central Air & Heating

Off Ann Arbor Road, 1 block west of Sheldon (next to Big Boy)
OPEN MONDAY - FRIDAY, 9-5
SATURDAY, 12-4
313-455-6570

ROYAL OAK DOWNTOWN
In Fabulous Renovated Building
Spacious 1 & 2 bedrooms, walk-in closet, FREE HEAT, blinds. Quiet community, walk to shopping & entertainment. Rent from $585.
11 MILE & MAIN AREA
LAFAYETTE COURT
248-547-2053

ROYAL OAK/TROY
Doggy, doggy where will you live? At Amber Apartments Permission they give! (248) 280-1700
http://www.amberapt.com

ROYAL OAK
NORMANDY ARMS APARTMENTS
Starts at $600, 2 bedroom
Includes appliances, heat, water. Large closets, air conditioning & Much More!
(248) 549-0634

Southfield
Townhouses & Apartments from
$799
- FREE FULL SIZE WASHER & DRYER
- 1700-2700 sq. ft.
- Garages/Carports
- Manned Entrances

Sutton Place
248-358-4954
23275 Riverside Drive
Southfield, Michigan

SOUTHFIELD - A beautiful spacious 1 bedroom apt. overlooking picturesque ravine. Must see to appreciate includes stove, refrigerator, washer & dryer. $600/mo. + utilities.
Call days: 313-531-1611

Westland's Best Value...
BLUE GARDEN APARTMENTS
- *Close to Work!*
- *Convenient to Shopping!*

Our Value Package Includes:
- Fashionable updated apartments
- Dishwashers
- Mini Blinds
- Large, secure private storage room with each apartment
- Pool and Clubhouse
- Heat and Water
- Balconies
- Air Conditioner
- Laundry facilities in each building

Available...
- Cable TV
- Special Pet Units

RENTS FROM... $490



We're proud to offer the most value for your money in Westland Cherry Hill near Merriman 313-729-2242

Southfield's WILLOW PARK APARTMENTS
is now accepting applications for luxury apartments. Units feature kitchen with pantry and dining space, balcony, carpet, blinds, microwave and abundant In-apartment storage.
1 Bedroom from $524
Private park with picnic facilities, pool, tennis courts and excercise room for all of our residents.
HANDICAP APARTMENT AVAILABLE
Call (810)356-7878
Immediate Occupancy

CANTON - PLYMOUTH
SAVE $ HUNDREDS $ ON MOVE - IN
SUITES FROM $490
FOR SPECIALS CALL
313-397-0200
FRANKLIN PALMER
FREE HEAT
Central Air Swimming Pool
Private Patios
Vertical Blinds
Dishwashers
Open 7 Days
Mon-Fri 9-6 Sat & Sun 11-4
We Care
SHORT TERM LEASES
EXTRA STORAGE
HOME IS WHERE YOUR HEART IS
ON PALMER RD BETWEEN LILLEY AND SHELDON

The Springs APARTMENTS
6 Unique Floor Plans To Fit Every Lifestyle!
- Thru unit design for maximum privacy and cross-ventilation
- Every unit overlooks a lake
- Dishwasher, disposal, gas range, frost-free refrigerator

LOCATED IN NOVI ON PONTIAC TRAIL 1 MILE EAST OF BECK ROAD

Optional Features
- Central Air
- Cable TV
- Cathedral Ceiling
- Washer-Dryer in Apt.

1 & 2 Bedroom Lakefront Apartments
from $455
Heat Included

(248) 669-5566
HOURS MON-SAT 9 - 6 ■ SUN 12 - 5

400 Apartments/ Unfurnished

SOUTHFIELD
OPEN WEEKENDS
Voted # 1 For Service 5 Years In a Row By The Senior City Committee
Large 1 & 2 bedrooms with walk-in closets, 2 baths, attended gatehouse, monitored alarm, fully applianced kitchen, social activities, private carport, elevators, pool, and elegant clubroom. Short walk to Harvard Row Shopping Center.
FOR ADULTS OVER 50
Rent from $725
LAHSER RD., N. OF 11 MILE
PARKCREST
(248) 353-5835

SOUTHFIELD - at 13 Mile. Immaculate, 3 bedroom, 2 full baths, air, appliances, 1300 sq.ft., carpeted, carport. $950/mo. 248-356-2426

SOUTHFIELD
CHARTERHOUSE APTS.
Call About Our Security Deposit Special
Upscale Hi-Rise Apartments
Studio $420
1 Bedroom $572-$628
2 Bedrooms $623-$650
Includes water. Tennis Courts, Pool, and much more.
Located on 9 Mile/ Greenfield
Call Now 810-557-8100

Southfield
Country Corner Apts.
We're BIG on Square Feet
1 bedroom: 1100 sq.ft.
2 bedroom: 1300 sq.ft.
3 bedroom & townhome: 1800 sq.ft.
Formal dining room, carport, heat, balcony, health club/pool
Close to Birmingham. EHO
Let us fax you our brochure
810-647-6100 1-800-369-6666
30300 Southfield Road
(Between 12 & 13 Mile)

SOUTHFIELD / FRANKLIN
RENT FROM $1,430
OPEN WEEKENDS
2 or 3 bedroom spacious townhouses, elegant formal dining room & great room, natural fireplace, 2½ baths, master bedroom suite, full basement, 2 car attached garage.
WEATHERSTONE TOWNHOUSES
(248) 350-1296
Franklin Rd. S. of 13 Mile

Colonial Court Apartments
Birmingham's Best Gets Better
Immediate Occupancy
- 2 Bedroom Apartments or 2 & 3 Bedroom Townshouses
- On-Site Management
- Full Basements in Townhouses
- Modern Kitchens with dishwasher, microwave
- Electronic Security System and Emergency System
- Fireplaces & Sundecks in selected units
- Reserved Covered Carports

810-646-1188
Leasing Hours: 9am - 5pm daily Sat. 12 noon - 3 pm

Situated within 77 beautiful acres of park and recreational paths- Four Seasons of activity with comfortable living in a delightful Farmington Hills neighborhood. Excellently serviced and maintained 1 and 2 bedroom apartments and townhouses. Easy and quick access to I-96 and I-275 - direct routes to the airport, downtown Detroit and Birmingham/Southfield.
9 Mile Road • 1 ½ miles west of Farmington Road
Washers and Dryers in many apartments
A UZNIS DEVELOPMENT



green hill APARTMENTS
Call Today
(248)478-4664

Stone Ridge "On the Water"
1 and 2 Bedroom Apartments from $430

"Less than 5 minutes from Novi & Farmington Hills"
- Convenient to Twelve Oaks Mall
- Cable TV Available
- Dishwasher
- Pool
- Private Balcony / Patio
- Variety of Floor Plans Available
- Air Conditioning

(248) 624-9445
Open Mon. - Fri. 9-5
Saturday 10 - 5
Sunday 11 - 5
EQUAL HOUSING OPPORTUNITY

400 Apartments/ Unfurnished

SOUTHFIELD
12 Mile between Telegraph & Northwestern Hwy.
Low Move In Costs
2 Bedroom Apartments From $615
HEAT INCLUDED
FRANKLIN HILLS APARTMENTS
810-355-5123
Mon.-Fri., 9-5 Sat. 10-2

SOUTHFIELD
OPEN WEEKENDS
Clean 1 bedroom, FREE HEAT, quiet location, intrusion alarm, lighted parking, large walk in closet, extra large storage area. Rent $530.
LAHSER NEAR 8½ MILE
WELLINGTON PLACE
810-355-1069

Southfield
YOUR NEW HOME
FRANKLIN RIVER
Apartments
Spacious One, Two & Two bedroom two bath, full loaded apartments, self-defrosting refrigerators, self-cleaning ovens, blinds, neutral carpet, extra large closets, clubhouse, exercise room, & lighted carport. All this plus a
GREAT MAINTENANCE STAFF
810-356-0400

South Lyon Area
Rent from $499
- Large 1 & 2 Bedroom
- Walk-in closets
- Fully carpeted
- Swimming pool, clubhouse
- FREE HEAT

Kensington Park Apartments
Across from Kensington Metro Park located at I-96 & Kent Lake Rd.
248-437-6794

South Lyon
BROOKDALE Apartments in Sensational South Lyon
- 1 & 2 bedroom Apartments
- Carports
- Fabulous location
- Social activities

CALL NOW!!
810-437-1223

THE PLACE TO LIVE IS
ROCHESTER PLACE
LOW MOVE IN COSTS
Remodeled 1 Bedroom Apts. From $545
HEAT INCLUDED
Rochester Place
1016 Ironwood Ct.
810-652-0808
Mon.-Sat., 9-5 Sun. 11-4

TROY / ROYAL OAK
Full Spectrum Selection At Amber Apartments
Pet?.....Ask!
(248) 280-1700
http://www.amberapt.com

TROY
SOMERSET AREA - FROM $550
Studio and spacious 1 & 2 bedroom apartments. Amenities include:
- Owner Paid Heat
- Laundry Facilities
- Balconies or Patios
- Intercoms
- Dishwashers
- Disposals
- Air Conditioning
- Window Treatments

Close To Shopping & Expressways
VILLAGE APARTMENTS
(248) 362-0245

Troy
THREE OAKS
EARLY BIRD SPECIAL
$$$$$$$$
$40 OFF 1st 6 Months On 2 Bedroom Apartments
All apartments include: Spacious closets and pantry/storage room. All electric kitchen, neutral carpet, blinds and a free carport. Amenities: Fitness room, pool, tennis and volleyball courts.
Call Today - Don't Delay
Limited Time Offer
810-362-4088
OPEN 7 DAYS

MAINCENTRE
Luxury Apartments • Retail Shops
Professional Space



...In Downtown Northville
Experience MainCentre's unique one & two bedroom and loft apartments
(810)347-6811
Located at corner of Main & Center Streets in Downtown Northville
A Singh Development

THE LANDINGS
Lakefront Apartment Living
- Cable TV Available
- Convenient to Westland Shopping Center
- Thru-unit design for maximum privacy & cross unit ventilation
- Swimming Pool & Clubhouse
- Storage in apartment
- Balcony or patio
- Air conditioning
- Dishwashers available

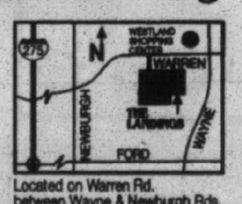

Located on Warren Rd. between Wayne & Newburgh Rds. in Westland

1& 2 Bedroom Apartments from $440

Open Mon.-Sat. 10-6, Sun. 12-6
Phone: (313) 729-5650
EQUAL HOUSING OPPORTUNITY

IMMEDIATE OCCUPANCY
Bring in this ad and receive a Car Wash! While Supplies Last!
Apartment Living at it's Best!
- Generous Living and Dining Areas
- Large Kitchen with Breakfast nook
- Individual Washers and Dryers
- Intruder Alarm System
- Elevator Access to all Floors
- Close to shopping

248-478-9113
FARMINGTON OAKS APARTMENTS
Farmington Rd. 1 block South of 9 mile

400 Apartments/ Unfurnished

TROY
1st Month FREE
$200 Move In
(on select 2 Br. Units)
IMMEDIATE OCCUPANCY
SUNNYMEDE APARTMENTS
561 KIRTS
Close to I-75
1 block S. of Big Beaver between Livernois & Crooks,
248-362-0290

Walled Lake/Novi
1 & 2 bedroom
Apartments & Townhomes. Spacious, air, blinds, pool, dishwasher, storage & laundry. $799 moves you in includes 1st mo. rent.
(810) 624-6606

Walled Lake
WALNUT RIDGE APARTMENTS
2 Bedrooms starting at...$550
With Approved Credit
$25 Application Fee
SENIOR DISCOUNT
Includes:
- Heat & water
- Air conditioned
- Balconies & cable
- Storage
- Laundry facilities
- Easy access: I-696 & I-275

810-669-1960
2163 Decker Rd.
(Decker & Commerce)

WATERFORD - Cass lakefront - 3 bedroom apt. Free boat docking. Pets negotiable. 1195/mo. Roger H. Murray, 248-737-6800, Re/Max Executive Properties

CLEAN OUT The Attic. Clean The Garage. Have A Sale!
Call 313-591-0900

FAX US YOUR AD
313-953-2232

Wayne
$299 Moves You In
Spacious 2 bedroom Apts From $605
- Free Heat
- Free Water
- Extra Storage
- Huge Closets
- 24 Hr. Maintenance
- Dishwashers
- Outdoor Pool
- Central Air

WAYNE FOREST APARTMENTS
(313) 326-7800

WAYNE - NEWLY REMODELED
If convenience is what you're looking for, look no further. Call Courtyard Apts. for complete details on our 1 bedroom efficiencies. 313-278-9709

BARCLAY HOUSE Apartments, Westland. Extra large 1 bedroom. Quiet, air. Heat included. $470 and up. 313-421-6710

HAMPTON COURT APARTMENTS
"The place to live in Westland"
1 & 2 Bedrooms from $470
Extra Large Apts. feature storage in your Apt.
Carports Available
SUMMER SPECIALS!
Call Today!
(313) 729-4020

WESTLAND APT., 1 bedroom upper, newly decorated, private entrance, non-smokers only. Warren-Middlebelt area. (313) 522-2622

WESTLAND - available now. (Venoy/Glenwood) Nice 1 bedroom, stove, fridge, carpet, low move in, $395/mo. (313) 274-6755 or beep 232-4000

WESTLAND 1&2 bedroom near Wayne Rd. Cozy, park-like setting, newly decorated, appliances. From $490. Call 9-7pm. 313-722-9180

WESTLAND - 1 bedroom Carpeted, stove & fridge included. $365/mo. $365 deposit. (313) 326-2509

WESTLAND CAPRI
CALIFORNIA STYLE APTS.
- 1 bedroom from $480
- Heat & Water included
- Cathedral ceilings
- Balconies • Carport
- Fully carpeted
- Vertical blinds
- Great location to malls
- Livonia school system

(313) 261-5410

Westland Estates
On Wayne Rd. S. of Warren Rd.
Spacious 1 bedroom
700 sq. ft. - $470
Price shown is for 1 yr. lease
Shorter leases available
Great location/heat/water/pool
Blinds/air/no pets & much more
313-722-4700

Westland
Forest Lane Apartments
6200 North Wayne Rd.
STUDIO - $420
1 BEDROOM - $480
2 BEDROOM - $525
SENIOR DISCOUNT!
Amenities include:
- Heat & water
- Carpeting & blinds
- Appliances
- Laundry facilities
- Pool & air conditioning
- Walk-in closets
- Cable available

On Wayne Rd. between Ford & Hunter
313-722-5155

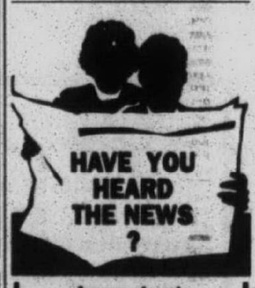

Important Deadlines for Classifications #300's and #400's

SUNDAY ISSUE:
- Real Estate & Apartment Display ads 3:00pm Thursday

◆

- Real Estate & Apartment Liners 5:00pm Thursday

THURSDAY ISSUE:
- Real Estate Display 3:00pm

◆

- Apartment Display NOON Tuesday

◆

- Real Estate & Apartment Liners 5:00pm Tuesday

Observer & Eccentric NEWSPAPERS

EMPLOYMENT

400 Apartments/ Unfurnished

Westland
LIVONIA SCHOOLS
COOL!
Cool off in one our 2 pools or air conditioned 1 & 2 bedroom apartments w/patio/balconies, vertical blinds, plush carpet, intercom, self-cleaning ovens, dishwasher, frost free refrigerators Plus carports, weight room, sauna, tennis courts & clubhouse starting at -
$535*
Call 459-6600
*On select units
*Limited Time
Joy Rd
Between Newburg & Hix

WESTLAND
Low Move-in Costs
Microwave & Window Treatments
1 Bedroom Apartments
From $465
HEAT INCLUDED
HINES PARK APARTMENTS
313-425-0052
Mon.-Fri., 9-5 Sat. 10-4

Westland
$399 Moves You In
Western Hills Apts.
1 bedroom from $480
2 Bedroom from $545
Immediate Occupancy
Free Heat & Water
Extra Storage Space
Outdoor Pool
313-729-6520
We're located on Cherry Hill, between Wayne & Newburgh

WESTLAND
50% OFF
FREE HEAT
Large 2 bedroom apartment $475 per mo.. Section 8 OK. Call now and receive 50% OFF with approved credit. 313-326-9008

Westland Open Sunday
HURRY TO!
WOODLAND VILLA
(while they last)
$45.00 off 1st 4 months
$535.00*
"Livonia Schools"
2 BEDROOMS
Super closets - breakfast bar
Appliances-pool-laundry facilities
Security doors - intercom
Cable ready - central heating and air conditioning
SECURITY DEPOSIT $250
313-422-5411
*on select units
Warren Rd. bet. Wayne/Newburgh

WESTLAND
ORCHARDS OF NEWBURGH APARTMENTS
Spacious 1 & 2 Bedroom floorplans
(313) 729-5090

Westland Park Apts.
Across from City Hall
(Cherry Hill)
(between Middlebelt & Merriman)
(with approved credit)
2 bedroom, 1½ bath-$535
Large 1 bedroom - $470
(1 year lease with credit)
HEAT/BLINDS/NO PETS
Open 7 days
(313)729-6636

Westland
VENOY PINES APARTMENTS
- 1 & 2 bedroom apts. some with fireplace
- Swimming pool
- Tennis Court
- Clubhouse
- Professionally Managed
- Beautifully Landscaped

CENTRALLY LOCATED IN WESTLAND
(313) 261-7394

WESTLAND
WAYNE/FORD RD. AREA
Spacious 1 and 2 bedroom courtyard apartments near shopping & expressways. Other amenities include:
- Newly renovated kitchens
- Carpeting
- Free Heat
- Air Conditioning
- Window Treatments
- Laundry Facilities

1 BEDROOM $470 MONTHLY
2 BEDROOM $500 MONTHLY
COUNTRY VILLAGE APTS
(313) 721-0500

400 Apartments/ Unfurnished

WESTLAND
WAYNE / FORD RD.
Spacious 1 and 2 bedroom courtyard apartments located near shopping & expressways. Other amenities include:
- Newly renovated kitchens
- Carpeting
- Free Heat
- Air Conditioning
- Window Treatments
- Laundry Facilities

1 Bedroom $470; 2 Bedroom $500
COUNTRY COURT APTS
(313) 721-0500

WESTLAND WOODS APARTMENTS
Spacious 1 and 2 bedroom apartments. Amenities include:
- Carpeting
- Owner Paid Heat
- Pool
- Laundry Facilities
- Intercom
- Air Conditioning
- Close To Shopping & Expressway
- Window Treatments/Mini Blinds

1 Bedroom $505; 2 Bedroom $545
(313) 721-0500

401 Apartments Furnished

BIRMINGHAM - Monthly leases. Furnished w/housewares, phone, utilities & laundry facilities. Cleaning service available. 810-649-2299

BIRMINGHAM/ROYAL OAK
Furnished Apts.
- Monthly Leases
- Immediate Occupancy
- Lowest Rates
- Tastefully Decorated

SUITE LIFE
810 549-5500

Birmingham/W. Bloomfield/Troy
BLOOMFIELD LAKES APTS.
Furnished apts. in small, quiet complex. Fully furnished & decorated studio, 1 & 2 bedroom units. Includes dishes, linens, etc. Cleaning services available. Beach privileges. No pets please. Rents starting at $600. Heat & water included. SHORT TERM LEASES for qualified applicants.
810-681-8309

FARMINGTON HILLS
$500 per month. 1 Bedroom. Utilities included. Botsford Inn. Call Creon Smith: (810) 474-4800

PLYMOUTH - 1 and 2 bedroom apartments, completely furnished. Available now.
(313) 459-9507

ROYAL OAK DOWNTOWN
Fully furnished studio apartment, in quiet secured complex. $450 month plus security deposit. You pay electric, we pay heat. No pets. Laundry facilities. Off-street parking available. Minimum income requirement, $25,000. (810) 258-6200

WESTLAND - Joy & Middlebelt, upper studio apt. $125/wk or $475/mo. plus security deposit. Utilities included. 313-421-0464

402 Condos/Townhouses

AUBURN HILLS, SOUTHFIELD
FARMINGTON HILLS
OPEN WEEKENDS
Outstanding 2 & 3 bedroom townhouses & ranches, some w/attached garage & fireplace. Call (248):
Westbury-Auburn Hls 852-7550
Weatherstone/Southfield 350-1296
Foxpointe-Farmington Hls 473-1127
Summit-Farmington Hls 626-4396
Covington-Farmington 851-2730
The Townhouse Specialist
Hours 11am-5pm

BIRMINGHAM - Near Lincoln & Woodward. Spacious 2 bedroom, 1.5 bath townhouse features vertical blinds, central air, neutral carpet & tile, fenced yard, reserved parking. Great Birmingham value at $925. HEAT INCLUDED. Sorry NO DOGS. Lease EHO. Call weekdays at: (810) 642-8686

BIRMINGHAM TOWNHOUSE - Luxurious in-town. 2 bedrooms, 1½ baths, fireplace, $1400/mo. 249 Elucid. 248-645-6002.

BLOOMFIELD HILLS: Newly renovated, 2 bedroom, 1½ bath, large family room, basement, patio, swimming pool. $1350/mo., includes utilities/maintenance. 810-594-4940

BLOOMFIELD - 1400 sq.ft., 2 bedroom, 2 bath, air, carport, $795
RENT-A-HOME
SHARE LISTINGS, 642-1620

CANTON 2 bedroom, 1 bath, appliances, pay own utilities. 1½ mo. deposit. No pets non-smoker. $700 per mo. July 15, (313) 455-4785

FARMINGTON HILLS - Townhouse condo. 14 Mile & Haggerty. 2 bedrooms, 1.5 baths. Carport. $950/mo. 810-647-9191

FARMINGTON HILLS - 1 bedroom, 1 bath, great location, all appliances, carport, in-unit laundry. $695/mo. Roger H. Murray, 248-737-6800, Re/Max Executive Properties.

KEEGO HARBOR, 3 bedroom condo, newly remodeled, great view w/access to 2 lakes. Heat & water included, $1200/mo. 810-682-2512

NORTHVILLE - Highland Lakes. 2 bedroom condo, 1300 sq.ft. 1½ bath, fireplace, appliances, basement, patio. Available July 1, $925/mo. Pets OK. 313-462-0559

PLYMOUTH 2 bedroom in town includes: stove, refrigerator, heat & water. No pets. $650/mo. plus security. 313-416-5454

ROYAL OAK/CLAWSON near 14 Mile & Crooks. 2 bedroom, 1½ bath townhouse includes central air, vertical blinds, full basement with washer dryer hook-ups, covered parking, private entrances and fenced yard. $775. EHO
Call weekdays at (810) 642-8686

OAKBROOK VILLA
Two and Three Bedroom Townhouses
• All Utilities Included •
- Range
- Carpet
- Garbage Disposal
- Frost-Free Refrigerator
- Convienient location
- Close to laundromat

From $399 to $500 monthly for qualified applicants
Monday - Friday 9am - 5pm
By appointment.....
Tuesday - Thursday, 5 - 6 pm
Saturday By Appointment
(313) 941-1540
15001 Brandt
Romulus
EHO

402 Condos/Townhouses

WALLED LAKE Condo - 964 sq. ft., 2 bedrooms, 1 bath upper level ranch w/attached 1 car garage & private entrance. All appliances, balcony & central air. No pets. $775/mo. plus security. Available June 27th. 4 days free. 810-960-3048

WALLED LAKE - Townhouse, quiet area. 2 bedroom, 1½ bath, central air, patio, verticals, appliances, 1100 sq.ft. Full basement, washer/dryer hook-up, $725/mo. + security and utilities. Available 7-1-97. No Pets.
Days: 313-974-2651
Eves/Weekends 810-231-4921

403 Duplexes

BELLEVILLE WATERFRONT - 1 bedroom, washer/dryer, wood floors, $700 + security & utilities. No pets. 313-699-5059

BIRMINGHAM - Quarton Lake area. 3 bedroom, 1.5 bath, all amenities, newly decorated. Available now! $1450. (810) 647-1182

FOWLERVILLE - 2 bedrooms. $600 per mo. $600 security. No pets. Includes appliances, washer/dryer hook-up. 517-223-1114

LIVONIA - Clean 2 bedroom brick ranch, basement, stove, refrigerator, washer/dryer. $690/mo, plus security. Call after 4pm: (313) 425-9225

PLYMOUTH - 2 bedrooms, 1½ baths, full basement, central air, $800/mo.
Call 8 to 5: (313) 455-8000

PLYMOUTH - 2 bedroom, carpeted, central air, 2 car garage, appliances. Non-smoker, no pets, no mowing. $850/mo. Quiet area. (313) 453-0215

PLYMOUTH 2 bedroom ranch, wood cathedral ceilings, sky lights, stove, refrigerator, washer/dryer, yard, no pets, $650. (810) 347-6778

PLYMOUTH - 2 bedroom duplex in prime Old Village area. $640/Mo. + security. Available end of June!
Open Sun. 1pm. 313-690-5232

PLYMOUTH, Riverside - 2 bedrooms, 1½ baths, updated, appliances, basement. No pets. $800. Rita 810-704-6906; 313-464-6400

ROYAL OAK - 2 bedroom Upper. All appliances. Quiet area, close to downtown. $675/mo. Available Immediately. (810) 380-0415

ROYAL OAK, N. - Large 2 bedroom, private basement, central air. $700/mo. includes water. $1050 security. No pets. (810) 542-4299

WESTLAND - Ford & Newburgh. Small 1 bedroom in neighborhood setting. Available now. $400/mo. $600 security. eves. 313-729-8819

404 Flats

BIRMINGHAM - IN-TOWN. 778 Ann Street - Efficiency, central air, gas heat, small but nice. $435/mo.
Jerry (248) 644-1575

FERNDALE - Large 1 bedroom, living room, dining room. Very clean, nice neighborhood. $595 a mo. Call for information. (810) 584-4416

PLYMOUTH - 1 bedroom upper. Immediate occupancy. Nice area, good parking. No pets. Security. $475 a month. 313-455-2594

PLYMOUTH, Downtown - Charming 1 bedroom, appliances, washer/dryer, deck, all utilities, no pets. Year lease. $525. (248) 349-2423

ROYAL OAK - Downtown. 1 bedroom, skylights, den, remodeled, 4 appliances, blinds. No pets. $543/mo. 810-855-1077

TROY 2 bedroom lower, stove and refrigerator, large lot, near Maple & Rochester. $495/mo. plus utilities. (810) 879-7451

TROY- 1,000 sq.ft. Flat to sublease 3 months, possible 1 year. $595/mo. (248) 619-9510

405 Homes

ATTENTION HOMEOWNERS!
Call Us First. We have Corporate Transfers Looking For Your Home.
KESSLER & CO. 248-288-5009
Specializing in Corporate Relocation Services & Property Management

AUBURN HILLS - South Blvd. Opdyke, brick, 3 bedroom, dining room, fireplace, basement, deck, garage, $895. 810-651-3338

BERKLEY - Great 3 bedroom, 1 bath, basement, 2.5 garage/opener fenced, patio, all appliances. No pets/smoking. $975/Mo. (248) 644-1411

BEVERLY HILLS - 3 bedroom, 2 bath, 16156 Lauderdale. Birmingham schools, garage, great street,fenced yard $1700/mo. (248) 541-9288

BEVERLY HILLS
5 bedroom colonial on quiet 1 acre cul-de-sac, Birmingham schools, $2500/mo. 2/yr. lease. 810-644-7537

BEVERLY HILLS - 14 Mile/Pierce 3 bedroom brick ranch, neutral, large kitchen, enclosed porch, 2 car, air, Birmingham schools, lawn included. $1300 D&H Properties 810-737-4002

BINGHAM FARMS - 3 bedroom ranch on 2 acres, garage, appliances, unfurnished, short term lease, rental fee negotiable, immediate. Call 9-5 Mon. thru Fri. 248-855-9411

BIRMINGHAM & ALL CITIES
FREE
PREVIEW, CATALOGS, PHOTOS HOUSES, CONDOS, APARTMENTS
"Since 1976"
TENANTS & LANDLORDS
SHARE REFERRALS
RENT-A-HOME
810-642-1620
884 S. Adams, Birmingham

BIRMINGHAM - 2 bedroom, 2 bath, Victorian Dacha, fireplace, attached garage. Very near downtown. $1650 mo. to mo. (248) 647-1135

BIRMINGHAM: 2 bedroom, 1100 sq.ft., ranch, basement, $750.
RENT-A-HOME
Share Listings, 642-1620

BIRMINGHAM - 2 bedroom, newly remodeled, living room, hardwood floors, fenced, pets Ok. $775/MO.
RENTAL PROS (810) 356-RENT

BIRMINGHAM - cozy 3 bedroom brick ranch, 2 car garage, fireplaces, all appliances, central air, $1200/mo. 248-333-7426

BIRMINGHAM DOWN town 3 bedroom colonial, 1.5 bath, $1190. 2 bedroom ranch $725. Both available. Open Sat. 1-2, (810) 647-3047

BIRMINGHAM - Executive home. 1200 sq. ft. completely FURNISHED, office/den, skylight, inground pool, on park, $1387 mo. (810) 644-3209

BIRMINGHAM in town, 3 bedrooms 1½ baths, colonial, fenced yard. Sept. 1 $1,470/mo. (810) 644-3147

BIRMINGHAM: LOVELY ranch newly re-decorated, laundry room, Across from park. Ideal for adult. $625 month. (313) 455-0060

BIRMINGHAM - Maple/Woodward. Stunning custom Victorian, 3 bedrooms, 3 baths, family room, library, nanny quarters, air, no pets/smokers. $5200 D&H Properties 810-737-4002

BIRMINGHAM & other suburbs
CORPORATE TRANSFEREES
For your RELOCATION NEEDS:
Call D & H PROPERTIES
810-737-4002

BIRMINGHAM - 1400 sq.ft, 3 bedroom, 2 bath, fireplace, screened porch. Pretty area. Vacant. $1200/mo. Broker: page 810-312-8218

BIRMINGHAM - totally renovated, all new appliances, darling 2 bedroom ranch, excellent location, $850.
Call 248-594-3070

JUST LISTED
BLOOMFIELD - TWO YEAR LEASE IN BIRMINGHAM FARMS. Spacious and neutral 3-4 bedroom tri-level with lovely deck and yard. All kitchen appliances included. No pets. $2300.00/month. EC-H-60CAT
Max Broock, Inc.
(248) 646-1400

BLOOMFIELD HILLS - Lovely 2800 sq.ft. ranch, 3 bedrooms, 3 baths, appliances, $1650.
SLATER MGMT. (248) 540-6288

BLOOMFIELD HILLS - Maple/Telegraph. Four bedroom 2½ bath Tri-level. Fireplace, family room. $1995/mo. 313-271-9935

BLOOMFIELD HILLS - lease minimum 2 yrs. 4 or 5 bedrooms, 3½ baths, white kitchen, 2 master suites, finished walk out, central air, updated & painted. Rent includes all maintenance repairs, grass & snow. Tenant only has utilities. 3000 sq. ft. Brokers welcome. Contact Jonnie Gurski 248-626-5363 Beeper 248-409-9062.

BLOOMFIELD: NICE, 2-3 bedrooms, large living room w/fireplace, new bath. Bloomfield schools. Newly carpeted, $1,250/month. (248) 932-2205

BLOOMFIELD - Quarton/Covington. Elegant 1991 tudor, 5 bedroom, library, family room, custom kitchen, 5906 sq.ft., nanny quarters, 3 car, $6200 D&H Properties 810-737-4002

BLOOMFIELD TWP - 3 bedroom, 1½ bath,. 1500sqft, Bloomfield Hills schools $1200. 810-510-2115

BLOOMFIELD TWP. (16 Mile/Kensington) - Large 4 bedroom 2½ bath Colonial. Family room with fireplace, library, central air, all appliances, finished basement, attached 2 car garage, Birmingham schools. Available July 15 at $2400.
ROCHESTER HILLS (Quail Ridge) - Large 4 bedroom 3½ bath Tudor Colonial on treed lot. Family room, library, 2 fireplaces, walk-out finished lower level, central air, all appliances, large deck, attached 3½ car garage. Available now at $2000.
W. BLOOMFIELD - 4 bedroom 2½ bath colonial overlooking nature area. Family room with fireplace, library, newer kitchen, garden room, finished basement, central air, all appliances, attached 2½ car garage. Available now at $1750.
CANTON TWP. (Sunflower Village) - 4 bedroom 2 bath quad-level on corner lot. Family room with fireplace, central air, kitchen appliances, 2 car attached garage. Available July 1 at $1450.
FARMINGTON HILLS (13/Orchard Lake) - 3 bedroom 1½ bath brick ranch. Family room with fireplace, kitchen appliances, newer furnace & central air, 2 car attached garage. Available now at $1100.
GOODE 647-1898
Real Estate

BLOOMFIELD TWP - Neutral 3-4 bedroom home. Bloomfield Hills schools. Remodeled, all appliances, private yard. 1-2 yr lease. $1800/mo. Available July 1. (248) 258-0391

BRIGHTON. ALL sports lakefont, 2 bedroom, ideal for the sportsman. $750 per month, plus deposit. No pets. (810) 363-2769

BRIGHTON. 2 bedroom, close to expressway, no pets, security and credit check. Call (810)229-8446. After 4pm. (810)227-4778

BRIGHTON - Grand River/US23. '89 contemporary. 4 bedrooms, 2.5 baths, 2831 sq.ft., great room, fireplace, 3 car, pool. No pets/smokers. $2800 D&H Properties 248-737-4002

BRIGHTON - New 1996 3600 sq.ft. executive home on 6 acres w/view. 3-car garage, many custom features, appliances & lawn maintenance included, $2200. 810-227-2552

CANTON - 3 bedroom ranch, family room, fireplace, attached garage, basement, Holiday Park Sub. Available July 15. $920/mo. Deposit & references required. 313-420-0486

CANTON- Canton Center/Cherry Hill. 1995 brick contemporary, 2498 sq.ft., 4 bedroom, 2.5 bath, family room, fireplace, air, alarm, deck. $2300/mo. D & H Properties (810) 737-4002

CANTON RANCH - in nice area. 3 bedroom or 2 bedroom and den, fireplace, full basement, 2 car garage. Available June 15th. $1095/mo. No pets, references, 1½ mo. security. Call Mike 313-467-9773.

CANTON TWP. 3 bedroom on 10 acres, 6 month lease, with possible extension. N.W. Canton Twp. $1900/mo. 313-455-7373

CLARKSTON - 2 bedroom, lakefront, appliances & utilities included. $1200
RENT-A-HOME
Share Listings, 642-1620, no fee

CLARKSTON - 3 bedroom, living room, carpeted, fenced yard, 2 car garage, pets ok. $850/MO.
RENTAL PROS (810) 373-RENT

CLARKSTON- I-75/Main. 3 bedroom cape, 2 baths, 1500 sq.ft., new oak kitchen, built-ins, porch, appliances, 2 car, no pets/ smokers, $1600/mo.
D&H Properties (248) 737-4002

COMMERCE - 2-3 bedroom, living room, appliances, finished basement, fenced, garage, pets Ok. $895.
RENTAL PROS (810) 373-RENT

COMMERCE TWP - 1960 sq.ft. Quad level home, 3 bedrooms, 1½ baths, appliances, $1400.
SLATER MGMT. (248) 540-6288

DEARBORN - 2 bedrooms, large kitchen & bath. 2113 Homeplace. $675 a month, $600 security. Call Tiffany 12-5pm. 810-476-4960

DEARBORN - 2 bedroom, newly renovated, no pets. $700. 248-398-4181

DEARBORN - 3 bedroom birck, 1½ baths, garage, appliances, pets negotiable. $855/MO.
RENTAL PROS (313) 513-RENT

DEARBORN HEIGHTS - 3 bedroom ranch, dining room, utility room, option to buy! $575/MO.
RENTAL PROS (313) 513-RENT

DEARBORN - Large 3 bedroom, 2 bath, new decor, $750/mo. + $1,000 security. (313) 846-3400

FARMINGTON & ALL CITIES
RENT-A-HOME
TENANTS & LANDLORDS
810-642-1620

FARMINGTON - 3 bedroom ranch, walking distance to downtown, 1½ bath, basement, 2 car garage, clean, $1290/mo+ utilities. 810-471-4501

FARMINGTON HILLS- 12 Mile/Drake 4 bedroom colonial, 2.5 baths, family room, 2708 sq.ft., finished basement. $2750/furnished, $2500/unfurnished. D & H PROPERTIES (810) 737-4002

FARMINGTON HILLS - 1987 ranch, 3 bedrooms, 1 bath, 1600 sq.ft., appliances, $1600.
SLATER MGMT. (248) 540-6288

FARMINGTON HILLS - 2-3 bedroom, dining room, air, all appliances, fenced, 2½ car garage, pets ok. $1000
RENTAL PROS (810) 356-RENT

FERNDALE - 2 bedroom, ranch, basement, washer, dryer, $575
RENT-A-HOME
Share Listings, 642-1620, no fee

GARDEN CITY - 2 bedroom, garage, large yard, no pets, $550. References. (313) 422-5686

GARDEN CITY: 4 Bedrooms, garage, large home/yard. Pets okay. $900. References/security. (313) 261-0355

GARDEN CITY: 4 bedroom, 3 bath, 2 story home, $900/month.
RENT-A-HOME
SHARE LISTINGS, 642-1620

HUNTINGTON WOODS - 11/Scotia. 4 bedroom w/den, 1730 sq.ft. brick 2-story, 2 baths, finished basement, fireplace, air, appliances, 1car. $1500
D & H PROPERTIES (810) 737-4002

INKSTER - 3 bedroom Bungalow, basement. 29643 Glenwood, S. of Cherry Hill, W. of Middlebelt. $575/mo. Agent: 313-427-8272

INKSTER -3 bedroom brick ranch, garage partially finished basement, fenced, option to buy! $590/MO.
RENTAL PROS (313) 513-RENT

INKSTER, N. - 3 bedroom, basement, 2 car garage. 1400sqft., Dearborn Hgts schools. $600 + security. Call (313) 561-7844

INKSTER - nice 2 bedroom ranch, spacious 2½ + mechanic's garage. Immediate occupancy. Option to buy available. $510/mo. 810-788-1823

KEEGO HARBOR - 2 bedroom bungalow, living room, appliances negotiable, lake privileges. $650/MO.
RENTAL PROS (810) 373-RENT

LAKELAND, LAKEFRONT. 3 bedroom, 2 bath, hot tub, dog ok. Available 6/21. $1500/month.
(810) 231-9841

LAKEVILLE, 2 bedroom, living room, fireplace, carpeted, newly remodeled, lakefront. $750/MO.
RENTAL PROS (810) 373-RENT

LIVONIA & ALL CITIES
RENT-A-HOME
TENANTS & LANDLORDS
810-642-1620

LIVONIA - 2 bedroom ranch, garage, stove, refrig, washer/dryer, fenced yard. $525/MO.
RENTAL PROS (313) 513-RENT

LIVONIA - 8 Mile & Farmington, 3 bedroom, 2 bath, fireplace, covered patio, finished basement, very clean, $1200/mo. 810-471-4501

LIVONIA- Ranch house, 2 bedrooms on crawl, 940 sq.ft., very clean, big lot, all appliances stay. $795. Days: 313-874-6071 Eves: 313-266-3169

LIVONIA SCHOOLS - 3 bedrooms, 2 car attached garage, on 1½ acre lot, good credit & references, $895/mo. 313-425-9667

MADISON HTS - 3 bedroom, 1400 sq.ft., all appliances, garage, $850
RENT-A-HOME
Share Listings, 642-1620, no fee

NEW HUDSON, executive home for family living, 4 bedrooms, kitchen, dining room, family room, 2½ car garage, central air. For appointment call (248) 486-5115

N. OAK Park- Berkley schools,sharp 3 bedroom brick, full basement, 2-car attached garage, large yard. references, available. (810) 788-4377

NORTHVILLE - brick ranch. 3 Bedrooms, dining, den, family room, appliances, fenced. $1100/MO.
RENTAL PROS (810)356-RENT

NORTHVILLE & OTHER SUBURBS
CORPORATE TRANSFEREES
For your RELOCATION NEEDS:
Call D & H PROPERTIES
810-737-4002

NOVI AREA - Wolverine Lake access. Cute 2 or 3 bedroom log cabin, self cleaning range, dishwasher. $750. (810) 220-3452

NOVI - Beautiful 3,000 sq.ft. ranch, 3 bedrooms, 2½ baths, appliances. $1700.
SLATER MGMT. (248) 540-6288

NOVI - Country home, 5 private acres, attached garage, newly remodeled 1 bedroom, laundry room. $900/mo. 248-661-1454

NOVI - 10 Mile/Beck. Roma Ridge- 4 bedroom brick colonial, 2.5 bath, family room, fireplace, appliances, air, 2 car, no pets/smokers. $2500/mo. D&H Properties 248-737-4002

NOVI - 10 Mile/Haggerty. 3 bedroom bi-level, 2 baths, family room, fireplace, 2 car, air, sub swim club, deck, air, no pets/smokers. $1400/mo.
D & H PROPERTIES (810) 737-4002

NOVI - 13 Mile & Haggerty. 4 bedrooms, 2 1 /2 baths, hardwood floors, lots of room. $1800/month.
(810) 624-7476

NOVI - 9 Mile/Meadowbrook. 4 bedroom colonial, 2.5 baths, 1510 sq.ft., fireplace, 2 car, air, finished basement, swim club available. $1600/mo
D & H PROPERTIES (810) 737-4002

OAK PARK - beautiful 3 bedroom bungalow, full basement with garage. $700/mo. plus security. (Broker)
Call Mon-Fri 9-5. 810-557-4970

OAK PARK - 4 bedroom, 2 bath, 1500 sq.ft., option/buy. $750 mo.
RENT-A-HOME
Share Listings, 642-1620, no fee

OXFORD - 2 bedroom, carpeted, living room, appliances, basement, garage. $750/MO.
RENTAL PROS (810) 373-RENT

PLYMOUTH - Ann Arbor Tr/Sheldon. Charming cape cod, 3 bedrooms, 2.5 baths, cozy family room, 2 car, air, 2300 sq.ft, $2150. No pets/smokers. D & H Properties (810) 737-4002

PLYMOUTH - 3 bedroom house, central air, appliances included; no pets; $900 mo. plus security. Available July 1st. (313) 459-4416

PLYMOUTH - $1650 per mo. 4 bedrooms, great room, dining room, office, enclosed sunporch, whirlpool bath, 2 car garage, circular drive, parklike setting. or (906) 296-9125

REDFORD - 3 bedroom, 2 bath bungalow. Dining room, appliances, basement, fenced. $650/MO.
RENTAL PROS (810) 356-RENT

REDFORD - Small - very clean, 2 bedrooms, no basement, NO pets, w/appliances. Available, 6-15-97, $585/mo. plus security.
(313) 537-6287

REDFORD TWP. Home Information Center has a free rental housing bulletin board, Mon-Fri. 8:30am - 4pm at The Redford Community Center, 12121 Hemingway, 1 block North of Plymouth Rd., West of Beech Daly.

RENT OR SALE
Southfield - Small 2 bedroom, large backyard. $500/mo. 248-682-1951

ROCHESTER, DOWNTOWN - walk to town & city park. 2 Bedroom, den, full bath, stove, refrigerator, large basement w/washer & dryer, central air, wood deck, nicely decorated. $1,000/mo. (810) 652-1859

ROCHESTER HILLS, on Walton, large 3 bedroom brick ranch, 1½ baths, family room, large basement & garage. $1195/mo. Security, references, no pets, lease. 248-335-1476

ROCHESTER HILLS - Rochester/Avon. 1990- 4 bedroom brick ranch, 3.5 baths, 3660 sq.ft., gas fireplace, backs to commons, no pets/smokers. $2200 D&H Properties 248-737-4002

ROYAL OAK , 3 bedroom, 1 bath bungalow, hardwood floors. Fenced yard, 1 car garage. Cute & clean. No pets. $975/mo. (810) 738-1194

ROYAL OAK - 3 bedroom, central air, garage, finished basement. Washer & dryer. $1100/mo.
(810) 360-5321 or (313) 570-1850

ROYAL OAK - 3 bedroom ranch, finished basement, appliances, $795
Share Listings - 642-1620

ROYAL OAK - 3 bedrooms, living room, carpet, all appliances, sun room, pets ok. $829/MO.
RENTAL PROS (810) 356-RENT

ROYAL OAK - Duplex. Webster/Crooks. Sharp, updated townhouse, 2 bedrooms, 1080 sq.ft. + basement, appliances, air, No smokers. $900
D & H Properties 810-737-4002

ROYAL OAK - Spacious ranch, 5 bedrooms, 1½ baths, 2,000 sq.ft., all appliances, $1700.
SLATER MGMT. (248) 540-6288

SOUTHFIELD - 1 bedroom cabin for rent. Overlooking beautiful wooded ravine. Must see to appreciate. Stove, refrigerator, washer, dryer included. $600 a mo. includes heat. Call for more info. (313) 531-7128

SOUTHFIELD: 3 bedroom, 1200 sq.ft. brick ranch, $750 month
RENT-A-HOME
SHARE LISTINGS, 642-1620

SOUTHFIELD - brick 3 bedroom, dining room, air, all appliances, finished basement, 2½ car garage. $925
RENTAL PROS (810) 356-RENT

SOUTHFIELD: 13 Mile/ Southfield Smashing 4 bedroom colonial, 2.5 baths, family room, fireplace, new kitchen, Birmingham schools, 2 car, air, no pets/smokers. $1800/mo.
D & H PROPERTIES (810) 737-4002

SYLVAN LAKE - clean 4 bedroom, 1 bath bungalow, fenced yard, central air, W. Bloomfield school district. $975 a mo. 810-738-1194

TAYLOR - 3 bedroom, 1 bath, fenced backyard, place for large garden. 2 car garage. good area of Taylor. $800/mo. First, last & security. call 313-459-9594 Ask for Ken leave message.

TROY - 4 bedroom 2½ bath 2000 sq. ft. Minimum 1 yr. lease, $1800/mo. + security. Call Snyder Kinney Bennett & Keating (810) 644-7000.

TROY - 3 bedroom, 3 bath, 2100 sq.ft., air, washer/dryer, $990
RENT-A-HOME
Share Listings, 642-1620, no fee

WALLED LAKE - Almost new, 3 bedrooms, 2½ baths, vaulted ceilings. Close to I-96 $1395/mo. 810-624-7175 OR 810-960-4778

WAYNE - 3 bedrooms, 2 baths, basement, garage, $750 down plus $750 month, call 10am 313-722-6779

W. Bloomfield, 3 bedroom, 2 story, family room, lake front, $1095
RENT-A-HOME
Share Listings, 642-1620, no fee

W. BLOOMFIELD: Commerce/Green Rds. - 2466 sq. ft. colonial, 4 bedrooms, 2½ baths, finished basement, 2 car, no pets/smokers. $2200/mo.
D & H PROPERTIES 810-737-4002

W. BLOOMFIELD - cute 2 bedroom ranch, 1 bath, carpeted, blinds & curtains, appliances, deck. $615/mo.
Call: 248-684-2620

W. BLOOMFIELD - Small, Clean 2 bedroom home, Pine Lake privileges. No pets. Stove, refrigerator included. By appt. only (517) 546-4619

W. BLOOMFIELD, 2600 sq. ft. 4 bedroom, 2½ bath, newly remodeled, 2nd floor utility room, appliances, swim club. $2500. 810-855-6564

W. DEARBORN: 3 bedroom bungalow. 1200 sq. ft. Air. All appliances. Basement. 2 car garage. Fenced yard. Pets ok. 21549 Gregory. Off Monroe, between Michigan & Outer Drive. $995/mo. (810) 347-3888

WEST BLOOMFIELD - 2 bedroom ranch. Living room, carpeted, appliances, fenced, 2 car garage. $725
RENTAL PROS (810) 373-RENT

WESTLAND - Available Aug. Cozy, 1 bedroom home on quiet, fenced, treed lot. Pets welcome. $350 mo. plus utilities. 1st & last months rent, $150 security. (313) 285-2024 or (313) 467-7626 x 1265

WESTLAND - 3 bedroom ranch, basement, appliances, garage, absolutely no pets, references.
(313) 459-8268

WESTLAND - 2 bedroom ranch, garage, dining room, water paid, fenced for pets! $550/MO.
RENTAL PROS (313) 513-RENT

WESTLAND - 3 bedroom ranch, central air, 3 car garage, appliances, fenced for pets! $695/MO.
RENTAL PROS (313) 513-RENT

WESTLAND - Sharp 2 bedroom ranch. Big garage. Nice fenced yard. Appliances. No pets! Available 7/ 1. $525/month. (313) 522-2429

406 Lake/Waterfront Home Rentals

ORCHARD LAKE - 2 bedroom home on all sports Upper Straits canal front. Includes dock and lawn care. $1550/month. (248) 366-1089

SOMERSET CENTER, MI. - Furnished 3 bedroom, 2 bath, deck, private lake, beach, boats. $750/wk.
(313) 429-4526

WATERFORD ENJOY summer on all sports Sylvan/Otter Lake! 4 bedrooms, 2 baths, 2000 sq ft., Lake Front $1,800 per mo. (248) 682-4147

W. BLOOMFIELD - Middle Straits Lake. 3 bedrooms, 2 full baths, updated kitchen. Enjoy Summer with 50' sandy bottomed lakefront. All appliances including washer & dryer. $1,300/mo. Call Sherry, Remerica Liberty Real Estate. VM 313-458-6134

409 Southern Rentals

DISNEY ORLANDO CONDO
2 bedroom, 2 bath. Pool, spa, golf, tennis. $495 wk. Days: 810-751-2501, Eves: 248-652-9967

411 Vacation Resort Rentals

ALL SPORTS - Private lakefront Gaylord cottage with many amenities. Sleeps 10+. 3 bedrooms, 2 bath, boat, deck. & dock. 248-541-2973.

BEAUTIFUL LAKE CHARLEVOIX
2 & 3 bedroom frame cottages & log cabins. Located on the waters edge, ideal for sporting family - with excellent swimming, fishing & boating. We are rustic yet modern in a peaceful and quiet surrounding. Sorry, no pets.
616-536-7189
www.mich-web.com/cedarrest

BOYNE/PETOSKEY - Beautiful Walloon Lake. Deluxe 6 bedroom, private swimming, tennis & golf. July 5th. - 12th. & mid Aug. 616-582-7693

BURT LAKE, beautiful 4 bedroom lakefront home, docks, hoists, golf, privacy, amenities. 517-772-5209 or 616-529-6104

CADILLAC- Chalet, sandy beach, 4 bedrooms, 2 baths, large living room. By the week from June 15 - Sept. 15. $650/wk. Days: 810-556-5239 Eves: 810-731-4905

CANADIAN GET-A-WAY
Modern beachfront cottages on the beautiful shores of Lake St. Clair. Great fishing, just 30 min. from Detroit border. Book early for '97 season.
(519) 728-2019

CASEVILLE - Cottage on Lake Huron. Sandy beach, beautiful sunsets, no pets. Sleeps 5-6. Available July 5th-26th. $625 a week.
810-540-3784

CHALET for rent near Boyne. Great for golfing or vacation, Reasonable rates. Call: 810-228-8241

CHARLEVOIX
Lakefront Condos. Sleeps 2-8+, pool, air. Available 7-6-7-20; 8-17-8-31
810-363-3885 or 810-855-3300

COTTAGE on Lake Huron at Tawas, sleeps 6, all the comforts of home. Swimming, shopping, golf & fishing. Leave message. 313-422-5645

CROSS VILLAGE - 3 bedroom home overlooking Lake Michigan, near beach. $450 wk. (616) 526-5040

ELK RAPIDS - Elk Lake access. 1 bedroom cottage, sleeps 2 to 4, fully furnished, newly remodeled, available June 28 thru Sept. 1, weekly or daily, $475/wk. (616) 264-8395

411 Vacation Resort Rentals

FAMILY RESORT, AAA. Mio, 3 hrs. Detroit. 1, 2, 3 bedroom cottages. $240-$475 per week. Beach, fish & more. Brochure. 517-826-3267

GAYLORD AREA - charming lake front cottage. 2 bedroom, sleeps 4 to 6, all new furnishings, private beach, VCR/TV. (810) 553-4947.

GAYLORD, MI - All sports lakefront. Modern 4 bedroom, deck, dock, beach, private road. Very nice! Week/month. Call (810) 828-7007

GREAT TORCH LAKE HOME on the water at South End. 3 Bedrooms, completely furnished. Available weekly. (616) 258-8807

HARBOR SPRINGS
"HAMLET VILLAGE" Resort Homes & Condos w/tennis, pool, spa, sauna. Near golf, beaches, boat ramps, hiking, biking, shopping, dining Petoskey/Harbor Springs; 25 min. to Mackinac Is., 35 min. Kewadin Casino.
LAND MASTERS INC.
800-678-2341; 616-526-2641

HARBOR SPRINGS, Hideaway Valley - Luxury 4 bedroom 2½ bath condo on golf course. Pool, tennis. Reasonable. (313) 535-6105

HARSENS ISLAND. Stressed out? Perfect getaway. Outstanding 3 bedroom carriage house. Large Beach., South channel use of boat dock. $665 per wk. (248) 651-4087

HIGGINS LAKE COTTAGES
Fully equipped. N.W. Shore. All amenities included.
(810) 629-6657

HOME/CONDO RENTAL
In beautiful Northern, MI Country Club

EMPLOYMENT

500 Help Wanted General

ABOVE GROUND pool installer looking for help. Experience a plus but not necessary. Will train. Please call: (313) 728-8410

ACCOUNTANT/ BOOKKEEPER
Public accounting experience through trial balance preferred. Flexible hours. Small friendly office. Telegraph/12 Mile area. (810) 258-9220

A Career You Control
Looking for dynamic professional individuals
A rare opportunity in successful Plymouth Real Estate Firm
Great Training & Team Environment
Full time, Unlimited Income Potential
Call John McArdle or Tim Haggerty
(313) 420-3400

ACCEPTING APPLICATIONS
FUN SUMMER WORK
$400/wk. minimum
Farmington Hills Co. needs people for set-up/display & management training. No experience necessary. We train.
SUMMER SCHOLARSHIP
Program available
Must be neat and ambitious. Call for interview.
248-539-7001

Wendy's
ACCEPTING APPLICATIONS
for our new store opening in Northville Twp.
On the spot Interviews Available
Where:
Best Western off 275 at 6 Mile exit
When:
Fri. June 13 (9-5pm)
Sat. June 14, (9-5pm)
We offer:
- Up to $6.75 per hr.
- Very flexible scheduling
- Free meals & uniforms
- Raises & evaulations

Any questions?
- Contact Corey at: *1-800-292-0101 Ext. 36*

ACCEPTING INTERVIEWS FOR SENIOR SALES ASSOCIATE
in growing established company known for quality cooking & baking equipment. Position open at Novi Town Center. Benefits offered. Call Anna:
(313) 641-1244
KITCHEN GLAMOR

ACCOUNTANT/ CONTROLLER
Corporation located in Madison Heights needs full charge accountant/ controller with G/L, A/P, A/R and some job costing. Computer experience required. Salary $40,000 + and benefits commensurate with experience. Great opportunity for right individual. Send resume to:
Nemes Allen & Company
30200 Telegraph, Suite 165
Bingham Farms, MI 48025
Attn: SHO

ACCOUNTANT / CPA
For Farmington Hills accounting firm. Experienced in Comp and Review, Corporate and Individual taxes. Exceptional opportunity for qualified person in quality firm. Send resume to Box #1943
Observer & Eccentric Newspapers
36251 Schoolcraft Rd.
Livonia, MI 48150

ACCOUNTANT - Experienced through financial statements. Multiple accounts. Computer accounting experience required. Excellent salary and benefits. Respond to:
PO Box 541, Troy, MI 48099

ACCOUNTANT
For national property management firm. Minimum 2 years experience with General Ledger through financial statements. Requires Bachelors degree in Accounting, computer experience. Excellent benefits. Resume with *salary history* to: Controller, 25900 Greenfield, Suite 326, Oak Park, MI 48237, or fax to 248-967-0602.

ACCOUNTANT JR.
Entry level position, available with accounting transactions responsibilities thru trail balance. Automated, module driven accounting system is MAS90. Our fast growing company is *based in Novi. Excellent compensation* & benefit package. Send resume to P.O. 442, Novi, MI 48376

ACCOUNTANT
needed for construction department of Farmington Hills area firm. Accounts payable experience required. Detail oriented & experience in construction job costing a *plus. Proficiency in Excel* & knowledge of Skyline helpful. Send resume & salary requirements to: ARC, Attn: Kelly
30800 Northwestern Hwy., 2nd Floor
Farmington Hills, MI. 48334

ACCOUNTANT
Property management firm seeks accounts receivable analyst to post cash receipts, prepare monthly billing, miscellaneous analysis & collections. Must have at least 2 years experience in accounting, be able to work in a fast paced environment & be self-motivated. Proficiency in Excel a plus. Send resume & salary requirements to: Box #1950
Observer & Eccentric Newspapers
36251 Schoolcraft Rd.
Livonia, MI 48150

ACCOUNTING
Entry level opening in one of or manufacturing facilities. Requirements include a four-year degree and 2-3 years work experience in A/P, A/R, - distribution a plus.
Responsibilities include auditing of accounting transactions and compiling weekly financial reporting using Excel.
We offer a full benefit package *including complete insurances*, vacation, 401K, Profit Sharing and an exciting progressive environment. Send resume in confidence to:
Accountant
P. O. Box 85815
Westland, MI 48185

ADJUSTOR/WORKERS COMP
Growing stable company in Southfield seeking Claims Adjustor with 3 to 5 yrs. experience. WordPerfect 6.1 for Windows helpful. Good benefits & *excellent opportunity. Send resume* to Branch Manager, P. O. Box 687, Southfield, MI, 48037.

GORDON CHEVROLET
has positions available for Service Porters. Apply in person at: 31850 FORD RD or contact Rick at 313-458-5270

ACCOUNTS PAYABLE CLERK
An efficient and experienced Accounts Payable Clerk is needed in our Brighton office. This position performs all the duties relating to the completion of our accounts payable function. The right candidate will have prior office experience, including accounting work, good organizational skills, and computer knowledge. Wage is $8.00 to $8.50 per hour to start depending on experience and/or education. Complete benefits package includes medical, *dental, 401K, profit sharing,* and educational reimbursement. Please send a resume or complete an application at the address below: NO PHONE CALLS, PLEASE.

KSI Kitchen & Bath Showroom
Attention: HR/AR
9325 Maltby Road
Brighton, MI. 48116
Fax: (810)229-2230

ADMINISTRATIVE ASSISTANT TO CEO
Not for profit, Christian organization located in Oakland County has immediate position available. Position requires a self-starter with exceptional telephone & written skills, ability to work well with others, & acute attention to detail. Computer experience helpful. Send cover letter with resume to: HR Dept.: P.O. Box 420725; Pontiac, MI 48342

ADMINISTRATOR
Peace Presbyterian Village,
Clinton Twp's premier provider of affordable retirement living, is inviting applicants for the position of Administrator to lead our 56-unit facility. the successful candidate will have strong interpersonal skills: ability to analyze financial data; understanding of HUD, Fair Housing & other regulations and be committed to providing quality services in the surrounding community. Experience with senior housing and *gerontology related degree preferred.* We offer a competitive wage and benefit package, including paid time off during the first year, generous retirement savings program and on-site housing. Please forward resume, cover letter and salary history to:
Presbyterian Villages of Michigan
Attn: K. Harbarcuk
25300 W. Six Mile Rd.
Redford, MI. 48240

ADVERTISING ASSISTANT/ GOPHER
Leading mail order catalog distributor in the beauty industry seeking individual to join marketing team. Resume to Nailco, Dept. 350 , 23200 Haggerty, Farmington Hills, MI 48335

ADVERTISING SALES Positions MANAGEMENT OR ASSISTANT MANAGEMENT
Looking for 10 to 15 outgoing, enthusiastic. motivated Men & Women. Part time or full-time hours available. Benefits available. Advancement opportunities. Contact Karen for *immediate interview at* 810-623-1821
An Equal Opportunity Employer

Aerobic Instructors
for health club. Experienced. Flexible schedule. 12 Mile/I-75 area.
(248) 589-0900

AIRPORT HOTEL
NOW HIRING:
Guest service agents, servers, House persons, midnight lobby attendant, housekeepers, part-time office clerk, bartenders, bus persons, maintenance person. Experience a plus. Apply in person Tues. & Wed. only 10am-5pm :
THE ROYCE HOTEL
31500 Wick Rd.
Romulus, MI 48174
(313) 467-8000

ALARM INSTALLER OR TRAINEE
18 Yr. old company needs you NOW. Vehicle and benefits. Call 8am-4pm, Mon-Fri., 248-358-2555

ALL STUDENTS
71
Immediate Entry Level Openings
$12.15
Positions Offer:
- Flexible Schedules
- Co-ops/ Internships
- 50 AASP Scholarships
- All Majors Interviewed

Call 810-474-9090
Mon.-Sat., 9am-6pm

ALMOST PERFECT JOB
Molly Maid offers no evenings, weekends or holidays. No experience required. Car, training, uniforms provided. $7/hr. starting wage, promotions based on performance.
Call 248-305-7070

AMBITIOUS STRONG person needed to work for busy sewer and drain cleaning business as Service Technician. Experience a plus, however, willing to train right person. Guaranteed year-round employment. Average $30,000 first year, benefits included. For interview call
(248)685-8440

ANTENNA INSTALLER
Comfortable working at heights. Teletech 313-462-6873

ANYONE CAN DO THIS! Earn $800-$5000 per month taking customer service calls at home. Call now! 313-417-4255

APARTMENT LEASING AGENT:
For apt. complex in Auburn Hills. Flexible hrs. Outgoing & enjoys working with people. 810-852-4388

American Yazaki Corporation, a leading automotive supplier of Electrical Distribution Systems (EDS) and their component parts, is a rapidly growing Engineering, Sales and Distribution firm that is always searching for creative, motived individuals with a desire to work hard and succeed. We have the following immediate openings:

COST ANALYST
Candidates must have an Associates degree or 1-3 years of equivalent experience. *Must have* good oral and written communication skills, and be able to analyze blueprints, quotation and variance for accuracy and consistency. Duties will include: creating bills; processing reports; building and maintaining databases; and providing support to various departments.

We offer a competitive salary and benefits package including tuition *reimbursement* and 401(k). Please submit your resume and cover letter listing your salary requirement and the position for which you are applying to the address below. If you enjoy the challenge of being on the leading edge, then apply to become a part of American Yazaki Corporation, a trend-setting, industry leader.

Yazaki North America, Inc.
ATTN: HRD-TS
6700 Haggerty Road
Canton MI 48187
Fax: 313-981-3410

Yazaki North America, Inc.
An Equal Opportunity Employer

APARTMENT MAINTENANCE
1 year experience required. Dependable, must have own tools & reliable transportation. (810) 852-4388

APARTMENT MAINTENANCE.
Auburan Hills community looking for experienced person in all facets of *maintenance. Must have* Valid Driver's license, own tools. Call:
810-852-4388

APARTMENT MAINTENANCE
Reliable transportation - valid Michigan driver's license. Knowledge of plumbing, ceramic tile, plastering, prep. For apartment complex. For more information, please call:
(248) 852-4388

APARTMENT MANAGER COUPLE
For large suburban property management company. Must have 2 years experience in property management. Apartment & utilities included. Call Mon.-Fri. 9am-5pm, 810-352-4043
An Equal Opportunity Employer

Apartment Property Manager
For large suburban complex in
ROCHESTER HILLS
Must have experience. Full time. Excellent salary plus benefits.
Resume to: 3221 W. Big Beaver Rd., #106, Troy, MI 48084 or fax to 248-649-2373, Attn: Dorothy

APPLY NOW!
Great summer employment opportunities at ADECCO for the following:
CLERICAL
- Data Entry
- Mail Clerk
- Receptionist
- Switchboard
- Word Processing
- Payroll Specialist/Part-Time
- Survey Rep/Part-Time

INDUSTRIAL
- Inspecting
- General Laborers
- Packagers
- Recycling

Apply between 8am-11am or 1-3pm, Mon-Fri. 2 pieces of ID required & 2 references.
Adecco
THE EMPLOYMENT PEOPLE
201 N. Wayne Rd.
Westland. 722-9060
22755 Wick, Taylor.
291-3100

APPOINTMENT SETTERS
For our Northville office
Full time: 9-4:30pm or 1:30-9pm & Saturday, 9-1pm
Part time: 9-1 or 5-9pm & alternate Sat's 9-1pm.
up to $7 plus commission.
Own transportation a must.
Call Sherry
1-800-933-9230 EOE

APPOINTMENT SETTER
20-40 hrs. Days & nights.
$7/Hr. plus.
800-301-5757

APT. GENERAL HELPER
Full-time for Grounds & Light Maintenance for Farmington Hills Apt. complex. Call Mon. thru Fri., 9-5pm.
248-851-0111 E.O.E.

APT. GENERAL HELPER
Full-time. Grounds & light maintenance for Oak Park Apt. complex. Benefits. Call Mon. thru Fri., 9-5pm.
(810) 967-2907 E.O.E.

APT. GENERAL HELPER
Full-time grounds & light maintenance for Detroit area Apt. complex. Benfits. Call Mon. thru Fri. 1-3pm. (313) 341-0725 E.O.E.

APT GENERAL HELPER
Full time. Grounds, prep & light maintenance for Birmingham area Apt. complex. Benefits. Call Mon.-Fri., 9-5pm., 810-646-9880. E.O.E.

APT GENERAL HELPER
Full-time grounds & light maintenance for Southfield Apt. complex. Benefits. Call Mon. thru Fri., 9-5pm. 810-352-8125 E.O.E.

ARCHITECT
ARCHITECTURAL engineering firm seeks architect with commercial & residential experience. CADD R12+ required. Fax resume 810-426-7004

ART CONSULTANT/ ASSISTANT
For gallery in Southfield. Must have knowledge of art history & retail sales. *Full or Part-time.* 810-356-5454

ART POSITION
Full-time positions available for minor artwork on photographs. Artistic ability *helpful. We will train.* Overtime and Saturday work may be required. Raises and promotions based on job performance. $6.55 per hour to start. Apply North American Photo, 27451 Schoolcraft (at Inkster) Livonia, MI.

ASSEMBLERS/PRODUCTION
$240/WKLY.
Water bottler/day/aft shifts
Apply: 9-11 am & 1-3pm
34771 Ford Rd. E of Wayne
Picture ID & SS Card required
Interim Personnel

ASSEMBLY
LIGHT *assembly of small hydraulic* components. Full time. Attractive benefit package. Salary commensurate with experience. Excellent position for homemakers. Apply in person:
Enertrols Inc.
38284 Abruzzi Dr., Westland, MI

ASSEMBLY PEOPLE
High school grad. Full-time. Day shift. Some experience helpful, will train. Capable of lifting up to 50 lbs. Good benefits. Canton location. Call
(313) 495-0000

ASSISTANT BOOKKEEPER/CLERK
Accounting clerk needed for small Livonia mfg. firm. Must have a good accounting background. Knowledge of great Plains software helpful. Intelligence, coordination, and the ability to "juggle" is a must for this complicated office. Send resume via fax only to: 313-522-5240

ASSISTANT CHAUFFEUR MANAGER
Please send resume to: 4772 Tara Ct., W. Bloomfield, MI 48323

ASSISTANT GROUP HOME MANAGER
Positions open at 863-5637, call Fran or 677-7929, Tiffany. 6 Mos. group home training & valid drivers license. Full benefits & competitive wage.

ASSISTANT MANAGERS
for home in Northville & Milford. Must be 18. Valid drivers license. High-school grad or GED. Must be trained. $6-$8.50 to start. Call Main Office for application & appointment, Mon.-Fri., 9am-3pm. 810-661-8795

ATTENTION!
ENTRY LEVEL POSITIONS
Company expansion in progress. Due to increase in product demand, this large electrical appliances firm has many entry level positions available. All men & women encouraged to apply. These positions are full time & *permanent. No previous experience* required.
- $400 & up per week
- Paid vacation
- College scholarship available

For personal interview, call
1-888-209-8430

ATTENTION: IDEAL for anyone who cannot get out to work. Work part-time from your home scheduling pick-ups for Purple Heart. Call 9am.-5pm., Mon. thru Fri., (313)728-4572

ATTENTION!
Looking for a fun job, talking on the phone? Call us! We have several positions available. You'll be helping to make appointments for our photographers & all of this is done sitting down. There is no selling, only smiling & dialing. If you can work Mon.-Fri., 5-9pm & Saturdays, 9-1pm, call us. Ask for Renee 248-652-3104

AUCTION GALLERY
Bloomfield Hills auction gallery, seeks photographer/inventory controller/gallery set up coordinator. Basic photography skills preferred. Good organizational skills and ability to work under deadlines a must. Appreciation of art and antiques a plus. Some heavy lifting, call 248-332-1500 or fax resume 248-332-6370

AUDITORS - Part Time
Top pay, benefits, flexible hrs. $7 to start, no experience required. Paid training. 1-888-242-7447

AUTO BODY PORTER
Seeking motivated person to join our staff. Excellent opportunity to learn the business.
FISCHER BODY REFINISHING WEST
248-442-3545

AUTO BODY REPAIR
Expanding progressive dealership seeking top notch professionals for busy shop. Contact Mike Root, Body Shop Manager, Matick Chevrolet, (313) 531-7100

AUTOBODY TECHNICIAN
State certified. Apply at: Ideal Auto Body. (313) 455-1951 or 434-4410

AUTO BODY TECH & PORTER
Frame & body technician, to run your own Chief E-Z Liner, I-CAR certified, state certified. Apply at:
WAYNE COLLISION 313-728-6030

AUTO DETAIL - Full time/part time. Rub out & wax, interior shampoo & detailing. $350-$500 wk. Light bump & paint work. (313) 459-8088

Auto Glass Installer
Experienced. Excellent wage & benefit package. Apply at: Acme Glass, 93 Ecorse, Ypsilanti; or mail to: P.O. Box 980299, Ypsilanti, MI 48196

AUTO MECHANICS
Needed for well established, extremely busy Auto Repair Facility in Novi. Unlimited pay potential and benefits. Call 810-380-8550

AUTO MECHANIC/TECHNICIAN
For independent repair shop. Livonia area. Should be certified with own tools. Will train right individual. No weekends call Rick after 10 AM.
(313) 261-3033

Automotive - Victory Lane Quick Oil Change of Fenton, Milford & Brighton has an immediate opening for,
★ MANAGERS, ★ ASSISTANT MANGERS, ★ SERVICE TECHS
Call Bob at: 313-996-1199 X:211

AUTOMOTIVE WAREHOUSE
Full time for Livonia PBE. Major benefits. Experience preferred but not necessary. Apply in person to Morgan Auto Paint, 11800 Market St.
(313) 591-0136

AUTOMOTIVE WAREHOUSE COUNTER PERSON
Experience with computer, sales & inventory. Good phone skills & catalog experience necessary. Good wages & benefits. Please call Dave or Cliff 313-273-5021

AUTO PARTS store needs:
- Drivers (full & part time)
- Counter People.
- Entry Level Machine Shop

Due to expansion. (810) 474-0845

AUTO PORTER
Full-time opening. Must be at least 18 and have a good driving record. Apply in person to Used Car Dept.
JACK DEMMER FORD
37000 Michigan Avenue
at Newburgh, Wayne

AUTO PORTER
Individual needed to assist in renting and maintaining our fleet. Full-time position with overtime. Complete Benefit Package. Good driving record a must! Contact George or Kristi.
(248) 855-0014

AUTO PORTERS
Several positions, start immediately, full/part-time, good driving record required, full *benefits. Contact Steve* Clement at:
Lou LaRiche Chevrolet
40875 Plymouth Road
Corner of Haggerty &
Plymouth Rds. in Plymouth
1-800-335-5335

AUTO PORTER
We are in need of an individual to maintain our Used Car inventory. Full-time position with overtime, and benefit package. Contact George Cauley.
(248) 855-9700

AUTO REPAIR
ASSISTANT SALES MANAGER
Repair facility in Brighton needs full-*time person experienced in auto* repair sales. Top pay plus benefits. Contact Mike at. (313) 453-3900

AUTO REPAIR TECHNICIAN
Must be certified for major service station. Excellent salary-commission structure. Good work history mandatory. Call for interview ask for manager (810) 887-7600

AUTO REPAIR TECHS
ASE certified techs needed for busy shop. Fulltime position with 4-day work week. 401(k), medical, dental benefits available.
We guarantee a 20% higher hourly wage than you're getting now. Bring in your W-2.
Westland Car Care Center
7666 N. Wayne Rd.
Westland, MI 48185
(313) 525-0860

AUTO SALES
GM DEALERSHIP
M/F
GM dealership is accepting applications for one auto sales position. Experience is preferred but not required. Excellent commission and bonus plan plus demonstrator plan. We pay the highest in the An Arbor area to attract the best people. We include Blue Cross, dental, optical, prescription. Family plan available. Retirement, vacation, and holiday plans. For an appointment call: Mr. Ron Clark. Frank Grohs Chevrolet. Ann Arbor, Dexter. (313) 662-4924

AUTO SERVICE TECHNICIAN AND BODY SHOP TECHNICIAN
GM dealership is accepting applications for one service tech and one body shop tech. Experience is required, excellent commission and bonus plan based on experience. We pay the highest in the Ann Arbor area to attract the best people. We include Blue Cross, dental, optical, prescription. Family plan available. Retirement, vacation, training, and holiday plans. Apply in person to Mr. Emil Magier, Frank Grohs Chevrolet, (313) 662-4924

AUTO TECHNICIAN
Luxury import dealer is accepting applications for technicians. Must be state certified, ASE preferred. Great pay & benefits to top performers. Contact service manager: 313 207-7800.

AUTO TECHNICIANS for state of the art Chevrolet dealership. Must be state certified and have experience. Top hourly pay w/weekly incentives. Full benefits including hospitalization and dental, 401 (k), holiday & vacation pay, paid training with the opportunity for advancement. Contact John Potrykus or Dwayne Gross at (517)545-6800

AUTO TECHNICIANS
Immediate openings available for General Maintenance - Auto Technicians at Holiday Chevrolet. Benefits & retirement available.
Apply in person at:
HOLIDAY CHEVROLET
30250 Grand River
Farmington Hills, MI
or Call: (810) 474-0500

AUTO TECHS
$ Earn $18.72 per flat rate hour + benefits. Busy shop, lots of *work, only experienced* & certified please, apply in person: Novi Motive Inc., 21530 Novi Road, between 8 & 9 Mile.

Banking
CUSTOMER SERVICE REPRESENTATIVE
Open deposit accounts, process loan applications & service all other customer requests. Must have strong *cross selling & quality customer ser*vice background. Banking experience required. Madison Heights location. Salary commensurate with experience. Madison National Bank, Human Resources, 248-548-2900 or fax resume: (248) 548-7930.

BEAUTY ADVISOR CROWLEY'S
Are you an experienced cosmetic salesperson? Are you interested in a career in cosmetic sales? If your answer is yes, we have an excellent opportunity for you. We currently have *several full and part time positions* available at many of our mall locations. Benefits include:
- Merchandise discount
- Flexible scheduling
- Vendor Supported training
- Vacation/Holiday Pay
- Competitive commission plus hourly pay

Stop in today and fill out an application. Experience helpful but not necessary.

BEAUTY SALON looking for full or part-time assistant for very busy Colorist. Must be *responsible & energe*tic. Starting wage $8 per Hr. plus tips. Gerald's Salon, 5 Mile/Haggerty area. Call: (313) 420-4081

BEAUTY SHOP
Receptionist-part time. Shampooist: full or part time. Must be licensed. Ask for Amir or Tony.
(810) 539-9090

BEGIN IMMEDIATELY
Press Operators, overtime after 8 hours, good benefits. MIG Welder, Fitter/Welder, Solders, Cable Pullers & Technician. Earn up to $8/hr.
HUMAN RESOURCES
810-553-7710

BOOKKEEPER
A position available at fast growing Novi based company. Experience in MAS-90 helpful, a multi module automated accounting system. All accounting transactions thru trial balance are included. Excellent compensation and benefit package.
Send resume to P.O. Box 442, Novi, MI 48376

BOOKKEEPER-FULL CHARGE
Part time-flexible hours. Send resume to: Wolnewitz & Verrelli, 32255 Northwestern Hwy., Suite 254, Farmington Hills, MI 48334

BOOKKEEPER
SMALL established property management firm is growing. We're looking for an individual with minimum 4 years experience who has proven accounting skills. Pleasant working environment, Salary and scheduling is negotiable for right person. Please send resume in confidence to P.O. Box 252221, W. Bloomfield, MI, 48252-2221, or fax to 248-932-9906

BORING MILL, DEVLIEG C.N.C. - LATHE MILL CMM - MACHINIST
Days or nights. Jack Haines Co.: 2761 Stair Ave.; Detroit, MI 48209
(313) 842-5393

BRICK LAYER
Full-time for Southfield property management company. Benefits. Call Mon.-Fri., 9am-5pm. 810-356-1030. *E.O.E.*

BRICKLAYERS/ MASON Contractors. Metro Detroit Mason contractor looking for experienced help. $23 per hour + fringes. Open shop. 2 years + work. Call Mon.-Fri., 8-5.
(248)348-9000

BRICK PAVING LABORERS
Plymouth/Canton area, $7-9 an hour to start depending on experience. Call Jim. (313) 453-1167

BRIDGEPORT OPERATOR, the kind they don't make any more. If you are a hand-crank expert with own tools, call (248)349-8811

BUILDING SUPERINTENDENT
Commercial Property Management firm is looking for responsible, self motivated individual to over see general maintenance of several properties. Ability to identify and repair problems A MUST. Salary commensurate with experience. Benefits available. Please send resume in confidence to P.O. Box 252221, W. Bloomfield, MI 48325-2221 or fax to 248-932-9906

CABINETRY - No experience necessary. Must be hardworking & motivated to learn the art of architectural woodworking & cabinet making.
(313) 794-6000

CANDY MAKER - Chocolate Co. in *Brighton seeks full time help. Food* production experience helpful. Physical job with a variety of tasks. Good pay and benefits for right person.
(248) 486-0055

EMPLOYMENT CLASSIFICATIONS CONTINUED

This Classification Continued on Page H1.

insurance

SUPPORT OPPORTUNITIES
Detroit Metro Area Office

HealthCare COMPARE Corp., the leader in managed care, is currently seeking candidates for positions in the Detroit Metro Area. These openings require a knowledge of medical terminology, ICD-9 coding and CPT coding, and strong attention to detail.

PRE-APPROVAL PROCESSOR
This individual will be responsible for verifying information on workers comp bills using the EDS system. We require a HS *diploma or* GED, 1 *year of* experience in a health care setting. (Code:PP)

BILL REVIEWER
You will input bill information into the EDS system and review medical bills in accordance with state medical review guidelines. We require a HS diploma or GED, and 1 year of claims processing experience (Code:BR)

We offer a competitive salary & excellent benefits, including 401 (k) & stock purchase plans. For confidential consideration, please submit a resume and salary history with cover letter stating position desired to:
Human Resources, Dept. SS/ (job code), HealthCare COMPARE Corp. 3200 Highland Avenue, Downers Grove, IL 60515-1223.
*Or, you may apply in person Monday-Friday, 8:00am to 4:40pm at:
Raleigh Office Center, 25330 Telegraph Road, Suite #330, Southfield, Michigan.
Health Care COMPARE
1943191
equal opportunity employer

customer service

A few great opportunities out of the Blue

Blue Cross Blue Shield of Michigan is seeking Customer Service Representatives who are energetic and customer-focused, have strong oral and written communication and basic computer skills.

The qualified candidate is one who is able to work on a team in a dynamic service-oriented environment, has good problem-solving/ analytical abilities and takes personal responsibility for his/her actions.

Candidates must have completed a minimum of two years of college. Additional requirements include customer service experience, responding to and resolving customer issues or concerns.

We offer a competitive salary and benefit package with opportunity for career growth.

Please send your resume to:
BLUE CROSS AND BLUE SHIELD OF MICHIGAN
HUMAN RESOURCES
600 LAFAYETTE EAST
MAIL CODE 0109
DETROIT, MI 48226

Equal Opportunity Employer
Blue Cross. Blue Shield. of Michigan
An Independent Licensee of the Blue Cross and Blue Shield Association

It's all here!
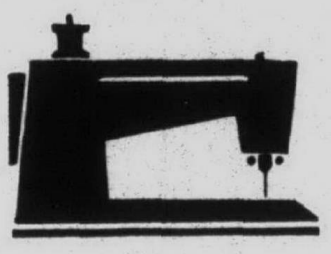
THE Observer & Eccentric NEWSPAPERS
313-591-0900 in Wayne County
810-644-1070 in Oakland County
810-852-3222 in Rochester/Rochester Hills
810-475-4596 in Clarkston

CARRIER NEEDED PLYMOUTH
We need a carrier on the following streets:Make Extra Money doing a route twice a week Sunday &Thursday.

P67
- On Dewey from Burroughs to Hartsough
- On Roosevelt from Burroughs to Ross
- On Harding from Burroughs to Ross
- On Coolidge from Burroughs to Southend
- On Hartsough from Main Street to Coolidge
- On Ross from Dewey to Byron
- On E. Main Street from Burroughs to Hartsough

P92
- On South N.Territorial from Glenview to Beck Rd.
- On Drury Lane from Betty Hill to Glenview
- On Danbury from N.Territorial to Drury Lane

P130
- On Parkview from Park toPark
- On Garling from Park to Park
- On Park from Mill St. to Parkview

P158
- On N.Joy from Colony Farms to 48404
- On Colony Farms from Joy to Thoreau
- On Basswood Ct. from Colony Farms to Westend
- On Tamarack Ct. from Thoreau to Southend
- On Pepperidge from Thoreau to Southend
- On Thoreau from Colony Farms to Westend
- On Pinetrail Ct. all

P179
- On Trillium from Joy to Rockledge
- On Trillium Ct. East & West
- On Rockledge from Trillium to end of new homes.

For further information call Nikki Smith 313-953-2144

CREDIT MANAGER
The Observer & Eccentric Newspapers is seeking an individual to manage the activities of the credit department. Based in Livonia, this position entails collections, credit checking and approvals, resolving customer problems and managing credit staff. 3-5 years experience in credit and collection. Prior experience supervising staff. This is a great opportunity to join and grow with Michigan's largest suburban weekly newspaper chain. Fax resume to (313)953-2057 Attn: Credit Manager
or send resume to
Observer & Eccentric Newspapers,
Attn: Credit Manager, 36251 Schoolcraft, Livonia, MI 48150. EOE/DFW.

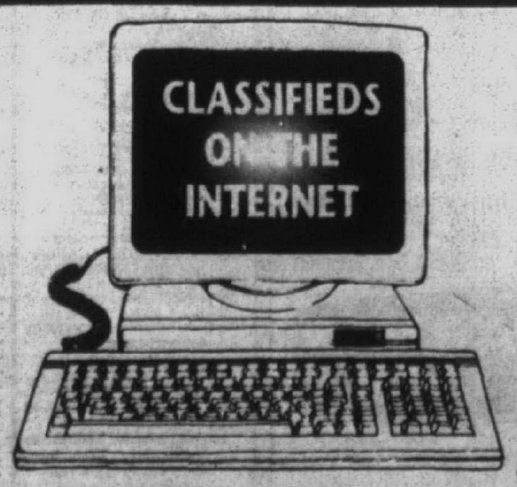

Our Classifieds are now on the INTERNET!
When you place a Classified Ad it appears on these pages, but it also appears on the Internet. Check our Classifieds at this Internet address*
http://oeonline.com
To place your Classified Ad, call **313-591-0900** in Wayne County, **810-644-1100** in Oakland County, and **810-852-3222** in Rochester/Rochester Hills
*Ad must run at least two times
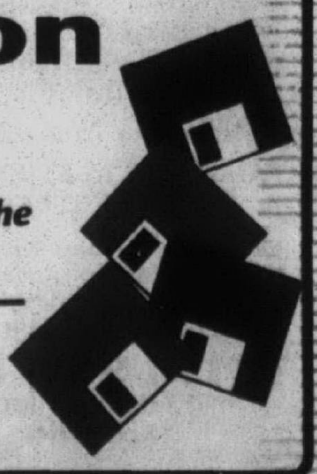

EMPLOYMENT

EMPLOYMENT CLASSIFICATIONS CONTINUED

This Classification Continued from Page G6.

500 Help Wanted General

CABINET REFACING INSTALLERS
$$$$$$$$$$$$$$$$$$$$$$$$$$

- Do you enjoy the freedom of being a sub-contractor, but hate *not knowing if you'll make money* from week to week?
- Would you rather spend your time actually doing the work instead of losing time marketing and selling your services to people who may never buy from you?
- Do you hate having to wait for *weeks just to get paid for the work* you have completed?

If so, AMERICAN HOME IMPROVEMENTS is looking for You! We need talented Installers for sub-contracting positions immediately. We offer top pay, consistent year round work, and opportunities for advancement.

Don't delay - Call today!
Please contact ALAN:
1-800-468-6617

CABLE NETWORK INSTALLERS
Farmington Hills based company is interviewing candidates for full-time data cable installers. Experienced in cat.5, fiber, and supervision a plus.
Serious candidates should
FAX resumes to: (810) 848-9904
Or call: (810) 848-9900 x 104

CANVASSERS- BE your own boss, write your own paycheck. The sky's the limit. Join a winning team at Thermal Sash. Experienced crew leaders and canvassers only need apply. Ask for Laura.
(313) 522-4500

CARPENTER
Experienced full-time for Farmington Hills Apt. complex. Benefits. Call Mon. thru Fri., 9-5pm. 248-851-0111 E.O.E.

CARPENTER
needed for growing remodeling firm *in Southfield. Year-round work with* benefits for reliable, quality oriented person. 810-358-1337

CARPENTERS
(Commercial) wanted, experience preferred, call for an interview Days 313-454-0644. Eves. 810-545-8545

★ CARPENTERS ★
EXPERIENCED. Metal studs, drywall & acoustic. Call: (810) 399-2070

CARPENTERS, experienced necessary. Also apprentices/helpers. 40 hours/week, no rain, days. Village Apartments. Call, (248) 624-6464. E.O.E.

CARPENTERS/LABORERS experience/will train, reliable, full-time work for Bloomfield/Farmington area *Call for interview* 248- 474-6295

CARPENTERS
National company with lots of work is looking for carpenters/remodelers with broad experience to join our team.
- Earn up to $750/wk.
- Flexible hours
- Full & part time positions available

Call for more information
248-539-7760

CARPENTER
WITH painting experience. Bring in resume. Need to be able to work flexible hours and have a valid drivers license. Call Mon-Fri., 9-3pm.
(313) 513-7911

CARPENTRY - Experienced in finish & light rough carpentry. Self-motivated professional for full-time position with immediate opening. Call *for appointment.* (313) 277-0200

CARPET CLEANERS
Seeking immediate openings for carpet & upholstery cleaners. Must have van or truck. No experience necessary. Excellent pay. $500-$800 per week. Call Dave or Ray at:
(313) 261-8790

CARPET CLEANING TECHNICIANS
Earnings To $20,000-$30,000/Yr. + Training & Career Opportunites
Latest Equipment & Vans
Excellent Benefits & Team Atmosphere
Stanley Steemer International, Inc.
23000 Commerce Drive
Farmington Hills, MI (810-426-9000)

CARPET & FURNITURE CLEANERS
Experienced Crew Leader needed full time, lots of hrs., good pay.
Call (313) 534-8775

CARPET & UPHOLSTERY Cleaning *Technicians. Must be experienced &* have own equipment. Excellent compensation. (313) 591-9009

CASHIER - full time, Mobil Mart, Mon.-Wed. afternoons. Benefits. Apply Mobil, 14 Mile & Orchard Lake or call Ray 248 471-2620

CASHIERS
For new Amoco/McDonalds location on Merriman & Michigan Ave. Benefits, 90% tuition reimbursement for 16 hours of work per week. Free uniforms, free life insurance, paid holidays, paid vacations, medical & dental insurance.

Job Hotline
1-800-368-2144
26 other locations.

CASHIERS
For self serve gas stations/ convenience stores. Full/part time. Days, afternoons & evenings. Good job for retirees. Apply in person only: Dandy's Marathon, 27350 7 Mile or Dandy's Marathon, 31425 Ann Arbor Trail.

CASHIERS
Friendly people wanted for *part time Cashier positions.* Call 248-471-4794

★ CASHIERS
Full or part-time positions available. Flexible hrs., $7/hr. to start, BC/BS available, paid vacation. Apply in person:
Orchard 14 Car Wash - Shell
30980 Orchard Lake
(S. of 14 Mile, next to K-Mart)

CASHIERS - Mornings, afternoons & weekends. Ideal for students. Mathison Hardware, 6130 Canton *Center Road, Canton.*

CASHIERS - part time eves. & weekends, apply at Maple Drugs, 35151 Grand River, Farmington (near Drake)

CASHIER
$8 PER HOUR
Part time, evenings. Apply in person Mayflower Party Shop, 824 S. Main *St., Plymouth. See Tina or Vick.*

CDL TRUCK drivers. Experience with dump trucks, singles, doubles & triples. Good wage, benefits & overtime. (810)231-2044

CASHIERS/CLERKS
Part time, flexible hours, must be 18 yrs. of age. Apply in person Baker Pharmacy, 2600 Twelve Mile, Berkley.

CLIENT SERVICE REPRESENTATIVE
Interim Personnel has openings for *self-motivated, friendly, people* oriented Client Service Representatives. Positions include daily customer contact by phone, interviewing, testing and placing applicants on job assignments. Must be able to work independently in a fast paced environment. Openings in Pontiac, Livonia & Madison Heights offices. Previous customer service experience helpful. *Excellent benefit package.* Send resume and salary requirements to:
CSR/HR Mgr.
P. O. Box 221
Eastpointe, MI 48021
or Fax: 810-775-7665

CLOSING DEPARTMENT
Immediate opening, experience preferred. Will train right person. Benefits. Birmingham area.
Fax resume to 810-642-0006 or send to Title Insurance, 1600 Woodward, Suite 101, Bloomfield Hills, MI 48304, Attn: Kathy

CNC LATHE / MILL
PROGRAMMERS & SET-UP
If you are seeking a company which respects your professional skills and desires your opinions... WE ARE THAT COMPANY! Excellent pay. Comprehensive benefits. Redford.
Send your resume to:
PERSONNEL DEPT
BOX 39009
REDFORD MI 48239
Call btwn 8am-2pm: 313-937-0770

CNC LATHE Operator for Brighton *machine shop. Position also open in* our gear department. Experience helpful, will train. Please send resume to: P.O. Box 297, Brighton, MI 48116.

CNC MACHINE operators need in Westland. Two years minimum experience necessary. Day & Night shift available. Good benefits in an air conditioned shop. Call.
(313) 326-2664

CNC PROGRAMMER/ MACHINIST
Due to continuous growth, machine tool distributor is looking for Application Engineers for both Grand Rapids and Plymouth offices. Duties include *instructing customers in the use and* programming of new CNC Lathe and Machining centers. Minimum 5 years programming & machining experience. Send resume to: PMC Machinery Sales, 14600 Keel Street, Plymouth, MI 48170
An Equal Opportunity Employer

COMPANION CAREGIVERS
Hourly & live-in assignments available. *Must be mature, experienced* and dependable. Call Mon.-Fri., 10am to 4pm. 810-779-0601

CNC PROGRAMMER & OPERATOR
For vertical machine center. Must have minimum 2yrs. experience. Day & afternoon shift, full-time. Good benefits. Canton location.
(313) 495-0000

$$$ COLLECTIONS $$$
Can you keep those checks rolling in?? Multiple positions currently available in the Birmingham & Troy areas for experienced collection clerks. Call *today to schedule an interview.*

SOUTHFIELD	810-352-1300
LIVONIA	313-266-8600
AUBURN HILLS	810-373-7500
TAYLOR	313-284-0777

SNELLING.
PERSONNEL SERVICES

COMMERCIAL SEWERS
Marygrove Awning Company in Livonia is looking for quality, fabric sewers. Great benefits & pay. Start immediately! Lots of work!
Ask for Mike F: (313)422-7110

LAN ADMINISTRATOR
Edward Rose & Sons, a large property management firm located in Farmington Hills seeks LAN Administrator with Novell network software experience. Experience with various *spreadsheets, word processing,* graphics and accounting programs a plus. Send resume to: Director of Property Management, P.O. Box 9154, Farmington Hills, MI 48333-9154.

AS 400 PROGRAMMER
wanted for Livonia based Automotive Parts Packager. Minimum 2 yrs. experience. Must have experience in RPG, SDA, SEU, CL, PDM. PC knowledge helpful. $30,000-$45,000 plus bonus with strong fringe package. Send resume and salary requirements to:
Digitron Packaging, Inc.
attn: Ron York
12350 Sears Dr.
Livonia, MI. 48150

COMPUTER DATA ENTRY
Learn about EDI in the auto industry entering electronic data. Computer work experience or educational background required. Afternoon shift (2:00pm-6:00pm) 4 days per week and 20 hours per weekend. Hourly rate dependent upon qualifications $7.00 to $8.00 per hour to start. College students welcome, excellent opportunity to learn about automotive EDI. Please call mark Zydeck at (313) 416-9052 or *send resume to:* Advanced Technologies Service Bureau, 44978 Ford Road, Suite D, Canton, MI 48187

COMPUTER PROGRAMMER
Oracle Data Base Administor
5 years experience as a DBA. Salary potential $60,000-$80,000+. Comprehensive vacation & benefits package including 401(k). Advance Data Research, a growing software development firm located in Auburn Hills.
Fax resume to Cyndi:
810-371-1869

COMPUTER SPECIALIST
HTML-Web page, networking, backup, Windows 95, software, database. $10-12 plus benefits. 810-355-9740. Send resume to 810-948-9534. New Age Metaphysical.

COMPUTER SUPPORT group has opening for experienced person. Familiarity with hardware, operating systems and networks required. LCS *Inc. 21267 Hilltop St., Southfield MI* 48034. (810)355-5839

COMPUTER SYSTEMS CONSULTANT
Farmington Hills firm seeking consultant with accounting, computer systems, and sales experience. Good opportunity for the right person. Send resume to:
CCR/djw, P.O. Box 2719,
Farmington Hills, MI. 48333-2719

CONCRETE GENERAL Laborers, $9 per hr. Finishers, $15 per hr. Reliable transportation needed. Livingston County area. Leave number on voice mail. (313)878-7052

CONSTRUCTION ADMINISTRATOR
3 years construction experience; read blue prints, working knowledge of Word, Excel, Project, Microstation and *AIA* documents. Maintain drawing files, perform punchlist walk through. Great organizational skills. $22,000 - $30,000. Please submit resume to:
2000 Town Center, Suite 2100
Southfield, MI 48075
Attn: Liz
Fax: (248) 350-2266

CONSTRUCTION. FIELD Superintendent. Residential, minimum 5 *years experience in all phases of* construction. Send resume to: Delcor Construction, 2195 S. Milford Rd., Milford, MI. 48381 or fax (248)684-5793

CONSTRUCTION LABORER
Needed for Commercial General Contractor, Full-time. Must have reliable transportation. Good wages and benefits. Send resume and references to: Personnel Director, 31700 Middlebelt Rd., Ste. 165, Farmington Hills, MI. 48334

CONSTRUCTION LABOR HELP wanted starting immediately. Start at $5.50/hr. for general construction.
(313) 453-2809

CONSTRUCTION SUPERINTENDENT
position available with well established *residential builder. 3-5 yrs.* field supervision & construction experience required. Send resume to: *JRDC, Attn. Lou, 31700 Telegraph* Rd., Suite 120, Birmingham, MI. 48025.

CONSTRUCTION SUPERINTENDENT
Position available with large, well-established, residential builder at *Canton project. 3-5 yrs. field, supervision* & construction experience required. Degree preferred. Please *send resume to:* Robertson Brothers Company, 6905 Telegraph Rd., Ste. 200, Bloomfield Hills, MI. 48301

CONSTRUCTION WORKERS wanted. Experience preferred, competitive wages. Contact Jeff:
(313) 387-8009

CONTRACTOR COUNTER SALES
Rapidly growing concrete products manufacturer in Brighton seeks a dynamic, outgoing, experience, contractor sales person to work within our customer Service Department. Position required strong people skills as well as PC experience. Responsibilities include order processing, marketing support with contractor and consumer sales. Competitive salary *and complete benefit package* offered. Applications taken Mon thru Fri., 9am-4pm or send resume to:
Customer Service Manager
12591 Emerson Dr.
Brighton, MI 48116

COUNTER PERSONS & DRIVERS
Full & part time. Experience preferred. Retirees welcome. Key Auto Supply, Inc. 810-478-2224

COUNTER PERSON
Three-Way Cleaners, Paid Holidays, Paid Vacation, 45053 Pontiac Trail, Novi. (248) 669-4344

COUNTER & PRESSING
positions available. Dry cleaners. No experience necessary. Nice working environment. Good pay, paid vacations & holidays. For interview call:
313 425-0640

COUNTER SALES
Full time position. Some knowledge of building supplies preferred. Apply at: Wayne Oakland Building Supplies; 25018 Plymouth in Redford

COURIER DOCUMENT CONTROL
Engineering firm has immediate need for daily courier services to vendor sites. MUST HAVE OWN TRANSPORTATION - DEPENDABLE VEHICLE REQUIRED. Duties include transport of documents, occasional light office maintenance, document support and errands. Ideal candidate must have excellent driving record and minimum 1 year experience in drafting.
Position provides mileage reimbursement, competitive salary/benefit package and opportunities for professional development.
Please mail or fax resume to:
CDA Engineering, Inc.
Human Resources
550 Stephenson Hwy.
Suite 310
Troy, MI. 48083-1108
Fax: 248-589-8520
Equal Opportunity Employer

COURIER/MESSENGER
for Troy law firm. Full-time and must have own transportation. Hourly plus mileage. Call (810) 641-9955

COURIER/OFFICE SERVICES ASSISTANT
The Southfield office of a national law firm seeks a responsible and motivated *individual to work as a courier/* office services assistant. Primary responsibilities will include filing papers in numerous courts in the area and performing other general courier duties. Consequently, an applicant must have his/her own car (mileage reimbursement provided). In addition, the position entails assisting the office services manager regarding the day-to-day operations of the office *(receiving and sorting mail, per*forming copying jobs, ordering supplies, etc.) This is a full-time position (35 hours per week), starting at $7 per hour. Excellent benefits, including medical and dental insurance. Mail or FAX resume (as soon as possible) to:
MM&M - Attn Gayle Bolden
900 Maccabees Center
25800 Northwestern Hwy
Southfield, MI 48075
FAX: 810-353-9524

CREATIVE TUTOR - $8-$10/hr. Art, music & reading a plus. In Bloomfield 6-10 hrs/wk.
(248) 644-8192

CREDIT MANAGER
Local paper company seeks experienced individual to handle all aspects of credit department. Send resume and salary history to: PO Box 7112, Bloomfield Hills, MI 48302.

Credit Representative
Miesel/SYSCO Food Service Company, *located in Canton, MI, is* seeking an experienced Credit Representative. Candidates should have experience in setting credit terms, reviewing collections, maintaining credit files and have good customer relations skills. We offer excellent benefits that include: immediate medical, dental and vision, tuition reimbursement and 401K plan. Send or fax resume, cover letter and salary requirements to:
HRCREDIT
41600 Van Born Road
Canton, MI 48188
Fax: 313-397-7690
EEO M/F/D/V

CUSTODIAN
Full time. Must be reliable & have good work ethics.
LAUREL MANOR
39000 Schoolcraft
Livonia, MI
(I-275 & Newburgh area).
313-462-0770

CUSTOMER LIAISON TO $40,000
Opportunity to join worldwide company and coordinate business information from customers. Duties include tracking of delivery, forecasting, pricing, etc. Manufacturing, EDI and RFQ experience a plus.
Diversified Recruiters
248-344-6700 Fax 248-344-6704

CUSTOMER SERVICE REPRESENTATIVE NOVI
Growing Legal/Medical business seeks a pleasant, professional & outgoing person with developed computer/telephone skills. Customer Service or Medical Billing experience a plus. Full time position with room for advancement. Send resume & salary requirements to:
Box #1927
Observer & Eccentric Newspapers
36251 Schoolcraft Rd.
Livonia, MI 48150

CUSTOMER SERVICE/ FOLLOW-UP PERSON
Needed for busy Sales Order Dept. Mon-Fri., 7:30-4:30. Excellent benefit *package. Outgoing person* w/excellent communication & organizational skills a must. If you're looking for a challenge, enjoy working in a team oriented environment & have experience, send resume & salary requirements to:
Starcut Sales
23461 Industrial Park Dr.
Farmington Hills, MI 48335
Attn: Diana Johnson
No Phone Calls Please

CUSTOMER SERVICE POSITION. *Small marketing company 13 Mile/* Southfield. Fax resume:
810-646-8667

Customer Service Agent
BRITISH AIRWAYS now accepting resumes for part-time Customer Service Agent positions. Mail resume to P.O. Box 42385, Detroit, MI 48242-0385, Attn: Personnel Dept.

CUSTOMER SERVICE PART-TIME
Troy based company. Flexible hours. Good telephone skills, typing & computer knowledge helpful. Send resume or letter to:
Total Concept Packaging
1206 E. Maple, Troy, MI. 48083

CUSTOMER SERVICE
Madison Hts industrial manufacturer since 1938, requires *3 years inside sales.* Salary, profit sharing & benefits. Call or fax resume to, Bill Clark.
FAX: 810-585-8923
CALL: 810-585-6400, X: 233

CUSTOMER SERVICE POSITIONS
available at a Livonia based grocery/ retail distribution and warehousing *company. An organized, self-*motivated, and motivated, and ambitious individual that enjoys a fast paced environment would be ideal for this position. Transportation and/or warehousing experience a plus but not required. Please send resume to:
Personnel/Customer Service
PO BOX 510356
Livonia, MI 48151

CUSTOMER SERVICE CURRENT OPENINGS
40+ Hours Per Week
Southfield, Troy to $9.00/hr.
- *Day and afternoon/evening shifts*
- overtime
- both temp to hire and long term
- extensive training
- computer capabilities required

Part-Time to 30+ hours. To $9.00/hr. Troy and Southfield opportunities
- 5 week paid full time days training
- 5 pm to 10pm and *weekend days*
- 1pm - 10pm
- 11:30am - 8pm

Farmington /Livonia *Birmingham*
473-2931 646-7661
Advantage Staffing

Customer Service
We Have What You're Looking For
Challenging opportunities are *available for motivated individ*uals to receive IN-BOUND SALES orders.
Opportunities include:
★ No Cold Calling
★ Advancement Opportunities
★ Paid Training
★ Incentive Programs
★ Base plus commission
★ 401K savings plan
Available Shifts:
11am-7:30pm 2pm-8:30pm
4pm-10:30pm 6pm-11pm
7pm-12am 8pm-1am
Must have excellent communication skills, keyboard ability and the motivation to earn $9-$11 per hour, average. Sales experience is preferred. Call today to speak to an Employment Specialist.
313-207-5855 or 800-230-7947
American Blind and Wallpaper Factory
www.abwf.com

CUSTOMER SERVICE REPS
Immediate openings. Flexible hours. $6.50 per hour to start. Call Dave or Ray at 313-261-8790

CUSTOMER SERVICE REPRESENTATIVE
Dynamic Customer Service Rep wanted! Friendly, professional office in Farmington Hills seeks individual who can work in a fast paced environment, is energetic and detail oriented with excellent communication skills. Responsible for multiple accounts with frequent client/customer contact. Minimum 2 years related experience. Experience in food or distribution industry a plus. Profit Sharing, 401K, *Health Insurance + more.* Please send resume/cover letter and salary history to: MGR-KB-CS, P.O. Box 1600, Farmington Hills, MI 48333 or Fax to: 248-626-4020

CUTTING TOOLS
Indexable cutting tools company seeking cutter repair person. Qualification include: Bridgeport experience, welding, blueprint reading and basic cutting tools knowledge. Good benefits. Send resume or apply within at:
Dijet
45807 Helm
Plymouth, MI 48170

CUTTING TOOLS
Indexable cutting tools company seeking cutter repair person. Qualifi*cations include: Bridgeport experi*ence, welding, blueprint reading and basic cutting tools knowledge. Good benefits. Send resume or apply within at:
Dijet
45807 Helm
Plymouth, MI 48170

EXPERIENCED DANCE TEACHER Able to teach beginning to advanced *classes. Tap, Jazz & Ballet. Studio* located in Westland. Call after 4:30, Mon-Thurs. for an interview:
(313) 595-1414

DAY PROGRAM COORDINATOR
Seeking Day Program Coordinator - 32 hours weekly - B.S.W./ Recreational Therapist preferred or related experience. Day-to-day supervision of the Adult Day Program housed at the Fleischman Residence/ *Blumberg Plaza. Responsibilities* include: Supervise activities, meal times, transportation and family communication. *Experience with seniors a* must. Excellent Benefits and Salary. Fax Resume to: (810) 661-1628 Attention: Tonya Corbett, Office Manager

ORCHARD-TEN IGA
Corner of 10 Mile & Orchard Lake Rd.
DELI POSITION
Full time. Looking *for motivated individual.*
For interview call Lee at
248-476-0974

LOCAL COMPUTER reseller needs Delivery/Shipping & Receiving Help. Hard working team player only. Send resume to: Dynamic Computer, Inc., 31478 Industrial Rd., Ste. 200, Livonia, MI 48150 or Fax to: 313-266-0944

DELIVERY DRIVER - Part Time USA Today has an opportunity for a reliable individual to handle delivery in the Birmingham/Bloomfield area. Monday thru Friday, early morning hours, 4am-7am. Approximately earnings $160 per week. No collections. Reliable vehicle, valid driver's license, proof of insurance a MUST. 1-800-778-5266 ext. 644

DELIVERY DRIVER
28-30 hours per week. Company *vehicle provided for small package* delivery. Must have good driving record. $8.00/hour to start, $9.00 after 90 days. *Call between 1pm-4pm:* (248) 398-5186

DELIVERY
GREAT SECOND INCOME!
USA TODAY has an opportunity for a reliable individual to handle delivery & collection responsibilities in the *Livonia, Novi, or Wixom areas.* Potential earnings are approximately $180-$190/wk. Early morning hours: 4:30-7:30am Mon. thru Fri. Must have a reliable vehicle & good credit history. Call: 1-800-778-5266(ext. 644)

DELIVERY/SALES benefits & bonus plan. Call Grandma's Loft Furniture Store at (248)344-1200

DESKTOP PUBLISHER
Fast-paced commercial printing company seeks persons with extensive knowledge in Quark, Photoshop & Illustrator. Color experience a plus. *Pleasant, non-smoking environment.* Great pay, benefits and bonus. Novi location. Call Art: (810)442-0800

DIE REPAIR
*Experienced in repair & trouble*shooting of program, transfer & line dies with ability to set-up & operate tool room machinery. Wages dependent upon experience. Apply in person 9am to 4pm.
COMCORP TECHNOLOGIES-PLYMOUTH STAMPING
315 W. Ann Arbor Road
Plymouth, MI 48170
or send resume 313-453-1515

DIETARY AIDE, full time, ask for Bob. (313)591-0562

DIE MAKER
Must have at least 5 years experience for a fast growing metal *stamping firm. Must be able to* build, sample and achieve production ready status of new dies. *Requires individual with ability to* trouble shoot and maintain existing dies. Candidates must be safety minded with good attitude, wanting to get the job done in an aggressive stamping environment. Excellent benefits, 401K, and bonus program. Apply in *person at E & E Manufacturing,* Inc. 300 Industrial Dr., Plymouth.

DIE SETTER/ JOB REPAIR
Opportunity in fast-paced, growth oriented automotive stamping firm for persons experienced with progressive dies and airfeeds. General tool room knowledge helpful to set, run, and repair jobs. Excellent salary and benefits, 401K and bonus program. All shifts available. Apply in person: E & E Manufacturing, 300 Industrial Dr., Plymouth, MI 48170

DIE SETTERS
Injection molding company in need of Die Setters on all shifts. Must have at least 3 yrs. experience in hydraulics & electrical. *Must be able to setup &* cycle injection molds. Top pay, excellent benefits. Apply at or fax resume to: (313) 591-9056
ALLMAND INDUSTRIES, INC
12001 Levan
Livonia, MI.

TOP PAY FOR DIRECT CARE STAFF
Assisted Living *Communities seeks* highly motivated care givers with a passion for quality care of the elderly. *Home like environment,* 1-7 staffing ratio. Starting at $8.30 including incentive for CENA's. $7.30 for non certified care givers including incentives. Call Tues., Wed. & Thurs.:

Auburn Hills:	1-800-756-9199
Farmington Hills:	1-800-998-0787
Livonia:	1-800-736-2325
Wixom:	1-800-753-1046

BELLEVILLE CLS Group Home *looking for highly motivated & flexible* persons to work with young, high functioning DD males, must be 18 yrs. or older & have valid Michigan drivers license, GED or diploma. Afternoon & midnight shifts available. $5.90 untrained. $6.10 WCLS trained. A good driving record a must. Call: 313-397-6955

DIRECT CARE / JOB COACH
Working with physically challenged mentally impaired. Mon-Fri, Shifts: 7am-3pm, or 10am-6pm. No weekends / holidays. Excellent benefits. (810) 615-1217

★ DIRECT CARE STAFF
For Canton Group Home serving 3 females who like to go on fun outings. Call 10am to 5pm at: 313-981-9328

DIRECT CARE STAFF
needed for home in Walled Lake. PM shift, $6.25-$6.75 to start, good benefits. *Call Sherry:* 248-669-8668 or Neva: 248-477-3307

DIRECT CARE STAFF needed to help 5 people live in own apartments. PM & day shifts, $6.25-$675 to start. Good benefits. Call Cynthia: 248-477-6072 or Neva 248-477-3307

DIRECT CARE STAFF
Caring staff needed for lovely home. *Openings part time days & afternoons* and full time afternoons. $6.25-$6.75 per hour. Good benefits.
Call Diane: 313-432-9732

DIRECT CARE STAFF
Attractive group homes need caring staff for all shifts. $6.25-$6.75/hr. Good benefits. In Plymouth (all shifts), 313-420-0876. In Dearborn Hts. (all shifts), 313-274-1890. In Livonia, (pm/day) 313-432-9732. In Garden City (nights/pm), 313-458-5178. In W. Bloomfield (pm): 248-855-0239

DIRECT CARE STAFF
Pleasant home atmosphere. Will train. To $6.50 an hour starting. 313-955-7371

DIRECT CARE STAFF
Well organized group homes. All shifts available, full benefit package. Training WCLS or MORC. Call for appt. (313) 953-8553, Mon-Fri, 10AM-4PM

DIRECT CARE STAFF
WANTED: Dependable, caring staff for 2 well managed homes. Variety of shifts available. $6.35/Hour
Westland (Cherry Hill/Newburgh)
Call Lillie at:
(313) 326-4394
Livonia (Merriman/8 Mile)
Call Lani at: (810) 474-0283

DIRECT CARE STAFF
needed to work in Dearborn Hts. group home with developmentally disabled adults. Full or part-time, afternoons, midnights and/or week-ends available. Must be over 19 years old, have current drivers license with good driving record & highschool diploma or GED. Will train. Opportunity for *advancement. Benefits. Call:* 810-296-3602

DIRECT CARE STAFF
Need dependable staff
$6.35 per hour. Call 10AM-3PM:

Livonia	(810)474-0283
Belleville	(313)699-6543
or Belleville	(313)699-3808
Canton	(313)981-9328
Dearborn Hts	(313)277-8193
Westland	(313)326-4394
Taylor	(313)292-1746

DIRECT CARE STAFF
Previous experience with developmentally disabled adults preferred. $6.50-$7.00 an hour to start. Excellent benefits & training provided. Call programs listed below.
REDFORD
313-699-5119
LIVONIA
313-591-9239
313-591-0272
CANTON
313-397-3735
For further information call:
313-255-6295

DIRECT CARE STAFF -
Must be 18 yrs. of age, have a high school diploma or GED & valid drivers license. $6 - $6.25 to start. After 30 days - $6.75. Ask about our $250 hiring bonus. Flexible hours & benefits available. Call between 10am-3pm. Canton area call: 313-397-6939 or 313-451-9526 Northville area call: 810-344-8728 W. Bloomfield area: 810-788-2884 *Milford area call:* 810-661-8795

DIRECT CARE STAFF
To assist developmentally impaired children and young adults.
- *10 pm to 6 am - Night Care*
- 6 am to 2pm - Assist with self-care/housekeeping
- 2 pm to 10 pm- Daily life activities.

Full-time & part-time available. WCLS-DMH trained. 10pm-6am. Call Our Lady of Providence Center, Northville, (313) 453-1300

DIRECT CARE STAFF
No experience necessary. Paid training & vacations. Flexible hours. Benefits include: medical, dental & optical. Call Mon-Fri. 9-4. 313 728-8207 or 313 531-0467

DIRECT CARE STAFF
Needed for Livonia, Westland, Inkster and Plymouth areas. Must be WCLS, MORC, RCA or NSO fully trained. $6.50 to start. Full & part-time shifts available. Benefits and advancement potential. Must have valid driver's license, high school diploma or equivalent. Apply in person or call for appointment, Mon. thru Fri., 10am-3pm. 19500 Middlebelt, Ste. 225, Livonia, MI. 48152. Ph.# 810-473-7121 or 313-261-8122.

DIRECT CARE STAFF
Full-time. Must have good driving record. Apply in person:
Detroit Bio-Medical Lab
23955 Freeway Park Dr.
Farmington Hills (10 Mile & Grand River) • (248) 471-4111

DIRECT CARE WORKER
Group home openings for days, afternoons, *midnights. Valid drivers* license, paid training. Competitive wage & benefits. Call...
313-663-5637 or 313-677-7929

DIRECT CAR WORKER
GROUP HOME openings for days, afternoons, midnights. Valid drivers license, paid training. Competitive wage and benefits. Call:
(313)663-5637
(313)677-7929

DISPATCHER NEEDED
1 year experience required. Excellent telephone skills a must. Competitive wage & benefits. Fax resume to 313-841-2167

DISPATCHERS
Alarm and service dispatchers needed. Several full and part time positions available including weekend and weekdays. Customer service, computer, and keyboard skills helpful. Royal Oak company to relocate to Novi in the fall. Fax resume: 810-547-3932 or mail to Communication Center Manager, P. O. Box 1138, Royal Oak, MI 48068.

DISPATCHER/ SUPERVISOR
R & L TRANSFER, one of the largest family owned LTL motor freight carriers, is accepting applications for full time Dispatcher/ Outbound/Inbound Supervisors. MUST have knowledge of Detroit and surrounding areas, freight handling/warehouse experience *and management experience with* ability to work in a fast paced environment. We offer competitive wages with complete benefit package to include 401(k). Apply at or forward resume to:
43 Emerick St.
Ypsilanti, MI 48198
Fax 313-481-1998
NO CALLS PLEASE
M/F/V/D

DISTRIBUTION & SALES ROUTES
Full & part-time positions available. Excellent compensation package w/incentives. Start a career with the industry leader. Be a part of the service, marketing & delivering of products to many of the Fortune 500 Companies. Looking for self-directed individuals who are customer oriented & energetic. Send resume or letter to:
Human Resources Dept.
44800 N. I-94 Service Drive
Belleville, MI. 48111

DOG GROOMERS
Experienced for busy N.W. shop. Also will train under apprentice program. No fees. Shirley. (313) 455-2220

DOLLAR STORE
CASHIER. Westland, full-time, days. Call 313-721-3380

DOOR INSTALLERS
Own truck and tools a must! Experience will earn you up to $1000/week. Please call (313) 532-6444 Ext. 13

DRAFTSPERSON
Needed for Engineering Department. Requires 1 to 2 years experience in CAD, Schematic Generation. Must have basic electronic skills. Student or recent graduate is ok. Medical, Dental, 401K, holidays and personal.
Please respond to:
Engineering Department
EXT 210
PO Box 3313
Livonia, MI 48151-3313

DRAPERY Manufacturer in need of seamstress. Will train. Livonia Area. Call between 9am & 3pm:
(313) 522-0160

ROUTE DRIVER
Full-time for local deliveries. Full benefits including 401K. CDL-B with good driving record. $8.50 + to Start. Apply at B & G Glass, 11866 Hubbard, Livonia, Mich.

TRUCK DRIVERS - Semi dump/ train. CDL & experienced only. Call 9am-5pm 313-455-4036

WHOLESALE BUILDING products supplier is now accepting applications for:
- ROOFING DELIVERY
- DRIVER BOOM TRUCK
- CDL-B required

MODERN BUILDERS SUPPLY
32910 Plymouth Rd., Livonia
313-458-4780

DRIVER ASSISTANTS
We are a rapidly expanding transportation company seeking driver assistants to fill full time permanent positions. You will work with an experienced driver and perform daily pickups and deliveries of our customers products. You must be able to lift 100 lbs., have a technical aptitude and great customer service skills. Individuals should be self motivated team players who are interested in long term career growth. We offer a competitive wage and excellent benefit package. Please apply in person between 9am-5pm:
COMPUTER VAN LINES
13119 WACO COURT
LIVONIA, MI 48150
NEAR 96 & NEWBURGH

DRIVER/CHAUFFEUR NEEDED
Early mornings; periodic driving and errands throughout the day, reliable, licensed driver. Please apply in person:
6/ 9 and 6/ 13, 9am-4pm ONLY
30700 Telegraph Rd, Ste 1560
Bingham Farms, MI 48025
No phone calls please

DRIVER & COURIERS - In & around metro Detroit area to deliver legal documents & mail. An excellent driving record is required. Chauffeurs license a plus. Competitive salary & *excellent benefits package.* Mail, fax or apply in person to:
PITNEY BOWES MANAGEMENT SERVICES
17515 W. 9 Mile, Ste. 450
Southfield, MI. 48075
FAX 810-559-9787
No Phone Calls Please
EOE/AA

DRIVER
For small automotive parts warehouse. Livonia area. Some lifting *required. Must have dependable car.* No evenings or Sundays. 401k & health benefits available. Retirees welcome. Mandatory drug test. Call Doug: (313) 522-9301

DRIVER - full-time
CDL Class A License preferred. Full *benefits package provided. Located in* NW Detroit. Call (313) 834-1663

DRIVER - Full Time
Expanding builder operation seeks highly motivated individual with minimum Class B CDL qualifications for delivering material to job sites. We offer excellent compensation and benefits which include medical, dental, disability, vacation, life insurance, Profit Sharing and 401(k) savings plan. Please apply in person: *Erb Lumber, Inc. 12600 Stark Road,* Livonia MI 48150.
An Equal Opportunity Employer

DRIVER
Full-time. Must have good driving record. Apply in person:
Detroit Bio-Medical Lab
23955 Freeway Park Dr.
Farmington Hills (10 Mile & Grand River) • (248) 471-4111

DRIVER/HELPER FOR furniture
store. Steady full-time
(313) 261-9690

DRIVER
Ideal for RETIREE. Part-time for wholesale food company. CDL a must. Call Mon-Fri., 8am-4pm. 313-874-9000

DRIVER/LABORER
For plumbing company. Must be ambitious, honest & self-motivated with good driving record. Milford area. (810) 685-8833

DRIVER
Manufacturer needs individual with experience and good driving record to drive 22-26 foot straight trucks and work in shop when not driving. Steady year-round work. Start $9 per hour, plus Blue Cross & other benefits. Drug screening required. Call: 810-478-7788

DRIVER NEEDED for wholesale company in Wixom for new builders, need CDL license Class B, air brakes. Full time, benefits included. Fax resume, (810)347-6264 or Call 1(800)722-4405

DRIVERS
Dynamic and expanding Hi-Tech transportation Co. located in Livonia has excellent opportunity for enthusiastic and motivated individuals. This position involves daily pickups and deliveries of our customers products. You must be able to lift 100lbs., have a technical aptitude and great customer service skills. Individuals should be self-motivated team players who are interested in long term career growth. We offer a competitive wage *and excellent benefit package.* Please apply in person or send resume to:
COMPUTER VAN LINES
13119 WACO COURT
LIVONIA, MI 48150
NEAR 96 & NEWBURGH

DRIVERS
For growing cab company.
Call for application.
313-591-2325

DRIVERS for icecream trucks. Routes in Livonia & suburbs. Apply: Penguin Icecream, 34025 Schoolcraft, Livonia. (313) 522-7751

DRIVERS
Full & part time; day, afternoon & evening driving positions available. Must have clean driving record, physical & drug screen required. Apply at: Specialized Pharmacy, 33510 Schoolcraft Rd., Livonia. NW corner Farmington & Schoolcraft.

DRIVERS/LOCAL
FARMER JACK SUPERMARKETS
is looking for tractor-trailer drivers. You must have a minimum of 2 years verifiable, city driving experience. D.O.T. qualified, clean MVR, and Class 2 CDL a must! Must be able to work all shifts. Competitive hourly rate. Full-time employment for *the right candidates. Pre*employment D.O.T. physical and drug screen mandatory. Reply to:
Transportation Manager
Farmer Jack Transportation
12334 Burt Road
Detroit, MI 48228
(313) 270-1446

★★ DRIVERS/MOVERS ★★
★★ Full Time - Benefits ★★
Overtime Hours. Must pass company *physical & drug screen.*
Call (810) 689-2090 ask for Cathy or (313) 458-8012 ask for Mark

DRIVERS NEEDED
*For busy local Building Material Sup*plier. Requirements are; CDL license, Class B or better with air, flexibility to work overtime and the ability to lift heavy objects. Apply at: Wayne Oakland Building Supplies, 25018 Plymouth Rd, in Redford.

DRIVERS NEEDED FULL-TIME for mini coaches & limousines. Must have CDL/BP. Retirees OK. Call: (810) 474-9175

DRIVERS
R AND L TRANSFER, one of the largest family owned LTL motor freight carriers, has immediate openings for CITY DRIV

EMPLOYMENT

500 Help Wanted General

AMERICAN CONCRETE INSTITUTE
NEW AND EXCITING OPPORTUNITIES

ACI has some exciting and rewarding NEW opportunities in the Engineering Department of its modern facilities in Farmington Hills, Michigan.
• Do you have strong interpersonal and technical skills?
• Do you have a Civil Engineering degree and PE registration?

MANAGING DIRECTOR - ENGINEERING

Reporting to the Executive Vice President, dynamic individual will organize and develop new technical efforts and represent ACI's interests both nationally and internationally. Through strong leadership skills, individual will manage/coordinate activities of engineering departments, build liaisons with other technical societies, governmental agencies, and private sector organizations, and coordinate outside research efforts. Must possess excellent communication, organizational, and interpersonal skills and have a minimum of 15 years experience in engineering/management (preferably active involvement with technical associations). Civil engineering degree and PE registration required.

STRUCTURAL/CIVIL ENGINEERS

• Are you familiar with concrete and ACI 318?
• Are you eligible for registration as a Professional Engineer?

Using your exceptional interpersonal and communications skills, you will be helping to develop ACI codes, standards and committee reports, working with prominent experts in the concrete design or construction industry. Your background and experience will assist professionals with questions on concrete materials and structures. Minimum four year's experience. Civil engineering degree required.

Resume and salary requirements to:

Human Resources Manager- ENG
American Concrete Institute
P.O. Box 9060
Farmington Hills, MI 48333-9060

★
Engineering
FIELD SERVICE ENGINEER

Stratasys, a rapidly growing developer and manufacturer of rapid prototype modeling systems is seeking an experienced Field Service Engineer servicing computers and electromechanical equipment for our Michigan sales & service region customers.

This position requires a minimum of 3 yrs. field service experience installing computer systems and electromechanical equipment. Technical phone support experience is also required. This person needs to be self-reliant, have strong people skills and a strong electro-mechanical aptitude. UNIX, MSDOS and LAN experience a plus. Degree in related field or equivalent combination of education and experience desired.

Stratasys offers an excellent salary and benefits package commensurate with experience.

For consideration, send your resume and salary history to: Customer Service Manger, Stratasys, Inc., 14950 Martin Dr., Eden Prairie, MN 55344-2020
Fax: 612-937-0070
EOE
www.stratasys.com

STRATASYS, INC.
★

EXECUTIVE ASSISTANT
full time/part time. Wanted self starting, energetic executive assistant for project coordination, clerical & marketing. Skills should include computer literacy, clerical. Flexible hours, compensation $20,000/yr. plus percentage profit sharing.
Attn: Todd Smith
43700 Expo Center Dr
Novi, MI 48375

EXPERIENCED MECHANIC/Service Manager. Seeking Heavy Duty Truck Mechanic with at least 10 years experience who is customer oriented & would like to move up to management position. Must have some computer knowledge. Position offers salary, full benefits & a bonus program. Send resume to: P. O. Box 1133, Novi, MI. 48376-1133, or phone for interview at: (248) 349-4697

EXPORT COORDINATOR
FREIGHT FORWARDER
Minimum 3 years experience in all aspects of export shipping/documentation. 60wpm, Word/Excel. Knowledge of Spanish a plus. Excellent compensation and benefits. Full time. Southfield. Fax resume to 810-356-1978

FADAL CNC PROGRAMMER/ OPERATOR
Days, with overtime. Salary commensurate with experience. Benefits. Call Rick from 8-10am: 248-478-7575

FAST growing distributor co. looking for Managers, some experience helpful. Send resume to: P.O. Box 930456 Wixom MI 48393

FIELD SERVICE ENGINEER
Must have electronic & mechanical experience, willing to travel. Resumes only to: P.O. Box 248, Belleville, MI. 48112

FIELD SERVICE TECHNICIAN
a major manufacturer of large format digital and analog copiers and plotters seeks a detail oriented self-starter to install, maintain and troubleshoot our complete line of products. The ideal candidate should have some copier background. Computer background also a definite plus. If you are a copier technician looking to advance your career with a rapidly expanding company, please fax your resume in confidence to:
KIP U.S.A.
3132 Martin Rd
Walled Lake, MI. 48390
Attn: National Service Administrator
or Fax to: 810-669-6851

FIRE EQUIPMENT technician, to service portable extinguishers & stationary systems. Need mechanical skills, good driver, self starter. 810-477-1540

FIREPLACE INSTALLER
Earn up to $1000 per week. Be your own boss. Year-round work. We pay every week. Ask for Mr. Franks. 313-449-8334

FIRE SYSTEM COMPANY
Looking for someone with mechanical ability and valid driver's license for Service Tech. Will train. Call (313) 255-0054

FITTERS/WELDER/Layout. Shop located in Milford MI. Experience a must. 401K, medical benefits. Send resume to: PO Box 326, Milford, MI. 48381.

FLEXIBLE HOURS need approximately, 25 hrs. per week. Job compensation commensurate with experience. Light cleaning, dusting, vacuuming & general cleaning of a retail furniture store. If interested call Sherri Robinson or Bob Corbett at (248)349-4600

FLOOR INSTALLERS
Sheet vinyl experience preferred but will train. 5 positions - full time, top pay, benefits. (313) 541-0136

FLORIST NEEDS Part-time. Help days or evenings. Ask for Leslie at 313-421-9250 or apply within at 29410 Five Mile Rd., Livonia, MI.

FOREMAN (M/F)
3 Shift electroplating company seeks production foreman. Previous experience preferred. Excellent communication skills a must. Full benefits with 401K. Competitive salary. Please send resume to: P. O. Box 970283, Ypsilanti, MI. 48198.

FULL-TIME INSPECTION
A rapidly growing company in Plymouth has openings in inspection and rework. Experience in quality, manufacturing or production a plus. Benefits include: OVERTIME PAY POTENTIAL, A COMPREHENSIVE MEDICAL PLAN, PAID VACATION, AND PROFIT SHARING.
Call: (313) 459-5100
Or apply in person: 340 N. Main St. Suite 302, Plymouth, MI 48170

FUND DEVELOPMENT ASSOCIATE
Non-profit seeks self-motivated individual to manage new fund development department. Must have initiative, excellent communication skills, computer literacy and understanding of fund raising techniques. College degree and 2 years professional fund raising experience required. Duties: Create & implement annual fund raising plan, develop new fund raising strategies, research prospects and manage donor relations. Applicaton deadline: June 30. Send resume & salary requirements to: Human Resources, High/Scope Educational Research Foundation, 600 N. River, Ypsilanti, MI 48198. EOE

GATEHOUSE ATTENDANT
wanted 8am-4pm week-ends $5.75 to start. Retirees welcome. Call 248-258-5338, Don

THE TROWBRIDGE, a luxury Retirement Community is looking for a few select employees with exceptional customer service experience.

Housekeeper
Full time position. Must provide exceptional customer service. We offer all full-time employees a generous benefit and compensation package.

Customer Service/ General Office
Part-time position, flexible schedule. Must be experienced in customer service and creative problem solving. Excellent verbal and written communication skills necessary. Must relate well with seniors.

All applicants should apply in person only, Monday thru Friday between 9:00am and 4:00pm at:
The Trowbridge
24111 Civic Center Drive
Southfield, MI 48034
(No phone calls accepted)
EOE M/F/V/H

WORK TODAY
PAID TODAY®
LABOR READY
TEMPORARY LABOR - ON DEMAND
NO FEES - NO HASSLES!
6 DETROIT AREA OFFICES
NOW OPEN:
APPLY IN PERSON
28157 8 Mile Rd., Livonia
(810) 471-9191
27422 Michigan Ave., Inkster
(313) 563-6111
701 E. 9 Mile Rd., Ferndale
(810) 541-7272
14303 Fenkell, Detroit
(313) 273-0100
16129 10 Mile, Eastpointe
(810) 773-9877
710 W. Huron St., Pontiac
(810) 332-5555
COME SEE US TODAY!!!
CONSTRUCTION, ASSEMBLY, WHSE, JANITORIAL
HOTEL/RESTAURANT + MORE

GENERAL LABOR
Assembly & light manufacturing. Some assembly and light machine experience helpful. Start $9 per hour, plus Blue Cross & other benefits. Steady year-round work (40 to 53 hour week). Drug screening required. Smoke free shop. 20775 Chesley Dr., Farmington, 1 block E. off Farmington Rd., 1 block N. of 8 Mile Rd.

GENERAL LABORER/ BRICK CLEANER/ CAULKER
Experience helpful but not necessary. Helpful to have vehicle to carry ladders and light materials. Minimum $8/hr to start. Call Mon-Fri from 9am-4pm. (810)344-2511

★★GENERAL LABORER★★
Manufacturer seeking full-time employee. This skilled trade job consists of upholstering office chairs. No experience necessary. We train you, 40 hours plus, full benefits, profit sharing, M-F, Days. 313-722-8200

GENERAL LABORER needed - Must be willing to work hard. Some heavy lifting required. Starting pay up to $7.50/hr. (313) 277-0200

GENERAL LABORER. Rapid advancement. Immediate openings available. 40 hrs. per week, plus possible overtime. Benefits. Starting $6.75 to $10 per hr. Milford Twp. (248)684-0555

GENERAL LABORERS/ MACHINE OPERATORS
We literally have more jobs than employees. Now hiring for various positions-many temp and perm opportunities. Any of the following skills are helpful but not necessary:
Warehouse, Shipping & Receiving, Panel Wiring, Small Engine Repair, Electronics, CAD Operators, Assembly, Machine Operators
CASH & REFERRAL BONUSES
LIVONIA 313-266-8600
TAYLOR 313-284-0777
SOUTHFIELD 810-352-1300
AUBURN HILLS 810-373-7500
SNELLING.
PERSONNEL SERVICES

GENERAL LABORERS
Immediate openings for production workers & hilo drivers. Heavy lifting required. $7.50 + to start. Must have reliable transportation. No experience necessary. Northville area. Call: (248) 449-9200

GENERAL LABOR for machine shop, must be 18 or over. Good driving record. Duties; shipping/receiving, deburring. Retirees welcome. Delta Research Corp., 32971 Capitol, Livonia (313)261-6400

GENERAL LABOR
Male or Female. All shifts. High run production. No experience needed. Pension and insurance. Apply at: 13170 Merriman, Livonia, MI.

GENERAL LABOR
Honest, dependable high school grad, or equivalent, to do general maintenance. Apply at 34165 Autry, Livonia, MI 48150. W. of Stark, between Plymouth & Schoolcraft.

GENERAL LABOR
Steel fabricator seeking shop help. Will train. Good pay & benefits. Livonia. (313) 953-8887

GENERAL LABOR
Will train right person for tool & die. Basic math skills & 55+ hours per week. 313-422-8886

GRANITE & MARBLE TOP INSTALLER
Will train. Must have plumbing & carpentry background. Full time. Benefits. Call (810) 850-1128

GRAPHIC ARTIST & WEB DESIGNER/ COMPUTER PROGRAMMER
Troy Co. Seeks experienced Mac & PC person. Web Designer with HTML coding, JAVA experience a plus. Box #1925
Observer & Eccentric Newspapers
36251 Schoolcraft Rd.
Livonia, MI 48150

GRINDER HAND
Carbide cutting tool manufacturer seeks carbide grinder hands. Experience in O.D., flute, form, and cutter grinding. Days & afternoons.
313-266-2090

GROUNDMAN
Starting at $8.25/hr.
Full time position.
K.J. Tree Service 248 474-8234

GROUNDS - Immediate opening. Permanent full-time with health insurance in Livonia for Grounds Person. Experience not necessary. Livonia Trade Center. 313-261-4887

GROUNDSKEEPER
Full time position
Immediate opening.
Call Fairway Club Apts.
313-728-1105

GROUNDSKEEPER - full time for Farmington Hills campus. Full benefits. Make application at 29000 Eleven Mile Rd., Farmington Hills, between 8:30am-4pm.

GROUNDS KEEPER
General grounds work inside and outside of apartment complex. Valid Michigan driver's license.
248-852-4388

GROUND'S KEEPER to maintain exterior & interior of property. Valid driver's license! 810-852-4388.

GROUNDS PERSON
Dearborn Hts. Apartment community is seeking a part-time Grounds Person. Must be a self-starter with a positive attitude. Call 248-569-8880 ask for Linda. E.O.E.

GROUNDSPERSON
FULL time position for person who enjoys working outdoors. Must be motivated, detail oriented, able to work with little supervision and reliable. Previous experience a plus. Starting wage at $7.50 plus benefits. Fax resume to 313-455-1159 or send to Box #1921
Observer & Eccentric Newspapers
36251 Schoolcraft Rd.
Livonia, MI 48150

GROUNDS PERSON
Full-time for Southfield Apt. complex. Benefits. Call Mon. thru Fri., 9-5pm. (810) 353-9050 E.O.E.

GROUNDS PERSON
needed for large apt. community in Westland. Full time to Nov. $7.50/hr. Call 313-459-6600

HAIR CARE
Licensed Cosmetologist earn a guaranteed hourly wage, plus bonus. Receive an excellent medical & dental package. Call john ryan associates 1-800-552-4870

HAIRDRESSER Licenced & experenced in roller set. 2 days per week. Farmington & Westland Nursing homes. 810-681-7060

HAIR DRESSER/ nail technician needed. Clientele waiting. (248)624-9126

HAIR DRESSER'S ASSISTANT
Very busy Dearborn salon looking for Assistant. Needs cos. license. 313-277-8777

HAIRDRESSERS/ NAIL TECH
Non smoking Livonia Salon, looking for friendly, licensed upbeat professionals with clientele preferred, but not necessary. Earn up to 60% paid education. Full or part time. Call for interview appointment: (313) 421-0180

HAIR DRESSERS & NAIL TECHNICIANS
Livonia salon seeks Positive, Productive people with good work ethics, who believe that the key to success comes through advanced education and outstanding customer service. Please phone Linda & ask for an interview. (313) 427-6711

HAIRDRESSERS
Now hiring Stylists for salon in Westland. $6 per hour plus commission. Call Cindy, 313-525-9876

HAIR SALON in Farmington Hills has space for lease for:
MAKE-UP ARTIST
MASSEUSE & FACIALIST
Call: 810-851-9043

HAIR SALON
Manager / Receptionist
Full-time for busy Plymouth salon. Job responsibilities include daily operations, promotions, computer work. Fashionable w/outgoing personality. Start immediately. (313) 455-6833

HAIR STYLIST- Busy Troy salon seeks experienced stylist (clientele preferred). Health & life insurance available. Call Kim 248 689-0250

HAIR STYLIST, established, wanted for new, spacious, upbeat, full service salon located in the growing community of South Lyon. Must see. Please call for an interview. (248) 437-1112

HAIR STYLIST, Nail Tech, Skin Specialist, Salon expanding, Experienced personnel needed. Apply at 27512 Ford Rd, Garden City, Tues-Thurs

HAIR STYLIST needed- Full cliental waiting. Full time, good percentage. Very established business of 20 years (810) 471-0830

HAIR STYLIST
Needed for very busy Salon. Clientele waiting. 65% commission. Ask for Kim. (313) 453-1717

HAIRSTYLIST
Progressive Plymouth/Canton Salon. Looking for experienced highly motivated stylist. (313) 453-0288

HAIRSTYLISTS
Current or re-entry.
Excellent earnings.
Wonderland Mall: (313) 427-1380
Oakland Mall: (248) 588-2503

HAIRSTYLISTS
Immediate full and part time stylist opportunities available in busy salons. Hourly wage plus commission, health benefits, all equipment and clientele provided, paid holidays and vacations. Positions available in Livonia, Farmington, Novi, Dearborn, Westland.
Call Krista 1-800-668-8484

HAIR STYLISTS
needed for busy Fantastic Sam's (Livonia/Novi locations). Guaranteed hourly wage + commission. Call Sam: (313) 420-2093

HAIR STYLISTS
★ Needed for busy Canton Salon, $10.00 per hour guaranteed not including tips, and $300 bonus for full-time. Paid vacations. Friendly atmosphere. Call Penny: (313) 459-5528

HAIR STYLISTS & PART TIME RECEPTIONIST
Openings for salon in NW Livonia. Progressive commission, paid vacation. Call Nouveau Salon
313-591-7273

HANDYMAN (M/F)
for apartment complex. Pay starts at $8.00/hour. Must have car. Call Mark & leave message at (810)477-2070

HANDY PERSON for outdoor work: brick stacking, lawn care, etc. $6-7 an hour to start. 25-35 hours/week. Call Jim (313) 453-1167

HARDWARE SALES
Flexible part time. Ideal for retirees. Mathison Hardware, 6130 Canton Center Road, Canton.

HAC INSTALLERS
For home new construction. Roughs, Installers, Final outs, Duck Work. Full benefits, pay based on experience and workmanship. Call
(248) 335-4555

HEATING - AIR conditioning, sheet metal person for inside duct fabrication. Experienced only.
313-832-2225

Heating - Cooling
REFRIGERATION SERVICEMEN (M/F) WANTED
Pipe Fitters Local #636 is seeking service people with over 5 yrs. of commercial and industrial experience in the following areas:
• Ammonia Refrigeration Service
• Centrifugal, Absorption Chiller Service
• Low temperature Refrigeration Service
• Supermarket Refrigeration Service
For over 60 yrs the Detroit Pipe Fitters Local #636 have installed and serviced refrigeration and heating equipment of very description, with a qualified and highly trained work force. Our training center keeps our Service people up-to-date on all the latest technology and offers them an unlimited educational opportunity. To receive the finest training, earn excellent wages, benefits and retirement, send or fax your resume to:
Pipe Fitters Local #636
15856 Meyers Rd.
Detroit, MI 48235
Fax 313-345-6660

HELP!
DEPENDABLE people needed. Midnight shifts available for Wayne, Oakland & Macomb counties. Experience helpful, but not necessary.
1-(800) 352-9244

HELPER
Wanted for machine shop, part or full time in Wixom area. Call Christine 248-478-1745 ext 225

HERE WE GROW AGAIN
MACHINE OPERATOR/ TECHNICIAN
More recent growth has created a need to fill an opening for a Machine Technician position. This person operates, troubleshoots & repairs high speed automated plastic injection/blowmolding systems. Preferred Requirements include:
• Mechanically Inclined
• Must like "hands-on" tasks
• Can work independently but Team oriented
• H. S. Diploma or Equivalent
We offer:
• Stability
• Training
• Full Benefit Package
• Excitement & Challenge
• Growing, but Established Business
Apply Today!
Plastipak Packaging
1351 Hix,
Westland, MI 48185

HOME IMPROVEMENT expert wanted. Must be skilled in all trades. Tools and trucks a plus. Top pay for right individual. Home (810) 360-5321; Cell phone 313-570-1850

HOME MANAGER
for vacation group home near Southfield in W. Bloomfield. Group home experience & training required. Good benefits. $380-$420/ week.
Call Frank: 248-855-0239

HOME MANAGER
needed for well organized group home in Livonia. Must be trained WCLS or MORC. Full benefit package. Call for appointment (313) 342-4577 Monday thru Friday 8:30am-3pm.

HOSTESS POSITIONS available at prestigious builder model homes assisting Sales Counselors. Ann Arbor, Canton, Novi areas. 30 hr. week. Send resume Attn: Diana Curtis:
The Selective Group
27655 Middlebelt, Suite 130,
Farmington Hills, MI 48334
(no phone calls please)

HOST/HOSTESS
Birmingham builder needs Host/Hostess to sit in furnished models. Send resume to:
JRDC
Attn: Lisa
31700 Telegraph Rd.
Suite 120
Birmingham, MI. 48025

☆ Holiday Inn
The Holiday Inn of Farmington Hills is now accepting aplications for positions in the following areas:
• Housekeeping
• Front Desk
• Part-time Shuttle Driver
• Housemen (m/f)
• Reservations
The Holiday Inn of Farmington Hills is a 250+ upscale, full-service hotel with good pay and benefits. Apply in person at 38123 West 10 Mile Road, or fax resume to:
810-476-4570
Equal Opportunity Employer

Hotel
Courtyard by Marriott is now open in Utica. We are currently looking to fill the following Hotel staff positions - full & part time, entry level & experienced:
• Front Desk Staff
• Housekeeping Dept.
• House Staff (Janitorial)
This is a great opportunity to join one of the leaders in the Hospitality Industry! Please apply in person at:
Courtyard by Marriott - Utica
46000 Utica Park Blvd.
(Off Hall Road at M-53)
Utica, MI 48315
810-997-8100

HOUSEKEEPER, part-time. DIETARY AIDE, part-time. Apply at: 39201 Joy Rd., Westland. (313) 454-9836

HOUSEKEEPING
Full & part time. Apply at: Days Inn Hotel, 36655 Plymouth Rd., btwn Levan & Newburgh, Livonia.

HOTEL
Where are YOU working this summer? Due to the busy Summer season, The Holiday Inn - Troy is looking for smiling faces to join our Friendly Staff!
Positions are available in most departments including:
• Front Desk
• Housekeeping
• Maintenance
• Food & Beverage
We offer competitive pay & benefits, flexible schedules, & advancement opportunities. Please apply in person:
Holiday Inn - Troy
2537 Rochester Court
(off Rochester Rd., S. of I-75)
Troy, MI 48084
(248) 689-7500

★ Housecleaners
FULL MEDICAL, DENTAL & LIFE INSURANCE
Full & part-time, Mon-Fri. days, company car. $6.50-$8.50 to start including paid drive time, uniforms, paid holidays/vacations + bonuses. Call to find out why... WE ARE THE HIGHEST PAYING MAID SERVICE
AMERICAN FREEDOM CLEANERS
(248) 473-9300

HOUSEKEEPERS
ENERGETIC, motivated, people person needed at area apartment community. Competitive salary, benefits, 401K & more. Fax resume to: 313-261-7108 EOE

★ HOUSEKEEPERS
$6-$7 per hour w/benefits. Apply in person: Motel 6, 41216 Ford Rd., Canton (near Haggerty behind Bob Evans)

HOUSEKEEPING & LAUNDRY DIRECTOR
Woodward Hills Nursing Center located at 1312 North Woodward Avenue is seeking a housekeeping and laundry director. If you would like to work in a beautiful health care setting, and have experience in management of a housekeeping/laundry department, please call 810-644-5522 and ask for Linda Donaldson, Administrator.

HOUSEKEEPING. TEMPORARY full time day position for assisted living facility located in Farmington Hills, approximately 1 to 2 months, leading to part-time in the future. Please call between 9am and 4pm.
(248) 539-3131

HOUSE & OFFICE CLEANING
Light cleaning with possible additional responsibilities. Flexible hours, 1 to 2 days per week, $9 to $11/Hr. Please contact Lori at (248)960-0300

HOUSING INSPECTOR
full or part time. Must have general knowledge of residential plumbing & electrical systems. (313) 455-3670

HOUSKEEPER
For retirement apartment complex. Apply in person at 11525 Farmington Rd., Livonia, MI. 313-425-3050

HUMAN RESOURCE/ PAYROLL COORDINATOR
Kostal of America, Inc., a global automotive supplier in Farmington Hills, has an immediate job opportunity for an experienced professional to coordinate human resource matters, payroll, and related Accounting issues. Degree required; fluency in the German language is a plus. Please send your resume with salary history and requirements in complete confidence to:
GENERAL MANAGER
P.O. BOX 530056
LIVONIA, MI 48153

HUMAN RESOURCES/ RECRUITER/ STAFFER/ MANAGER
Established staffing company to open new offices, expanding. Computer friendly, people person. Great pay + commissions, bonuses, health benefits.
OVER $30,000/YR.
Call Tim: (810) 473-1112
or Fax: (810) 442-1113

HVAC APPRENTICESHIPS/ HELPERS
Train with a leader in the service industry. Bergstrom's Plumbing, Heating and Cooling is seeking motivated helpers/HVAC apprentices with a desire to learn the heating and cooling trade. This is an excellent opportunity for the right individual. We offer a competitive benefit package including 401k, profit sharing, health insurance, and tuition reimbursement. Please send resume or apply in person at: BERGSTROM'S, INC., 30633 Schoolcraft, Livonia, MI. 48150 (between Middlebelt & Merriman).

HVAC DISTRIBUTOR
Needs experienced person for Shipping/ Receiving/Warehouse operation in Troy. Full-time with competitive wages and benefits. Respond to Carrier Great Lakes, Attn: Brian Smith, 33601 Schoolcraft, Livonia, MI. 48151

HVAC INSTALLERS
For home new construction. Roughs, Installers, Final outs, Duck Work. Full benefits, pay based on experience and workmanship. Call
(248) 335-4555

HVAC PARTS COUNTER PERSON
Needed for Livonia location of distributor for Carrier heating and cooling products and supplies. Job requires: HVAC/ refrigeration knowledge, good interpersonal, organizational and customer service skills. Please send resume w/salary history to: Carrier Great Lakes, Attn: Brian Smith, 33601 Schoolcraft, Livonia, MI 48151

Immediate Openings Available
Immediate openings available for newly remodeled country club in W. Bloomfield. Mens and Womens locker room attendant, Valet parking attended, Life guards, snack bar attendant. Cooks, pasty chef, & receptionists. Excellent work environment and salary, flexible hours.
Apply in person/Weekdays. 5050 W. Maple Rd., (248 855-1800)

INDUSTRIAL - MACHINE OPERATOR
No experience necessary. Day shift. $7.50 per hr. Full & part-time. Apply in person at Flo-Tech, 45255 Five Mile Rd., Plymouth, MI.

INJECTION MOLDING: Maintenance, for small plant. Good pay and benefits. Apply in person to:7780 Ronda, Canton.

INSIDE SALES-CONSTRUCTION equipment counter sales person. Looking for a detailed, organized person, with excellent phone skills to fill full time permanent position. Experienced in the heavy equipment industry helpful. Computer skills also helpful. Willing to train right person. Above average compensation with full benefits. EOE. Send resume to: Contractors Machinery Co. 13200 North End Ave. Oak Park MI., 48237 Att: Tim Megison

WORK OUTDOORS
Marygrove Awning Company in Livonia is looking for a few good people. Our installation department needs help! Great benefits & pay. Start immediately! Lots of work!
Ask for Mike F: (313) 422-7110

INSTALLER - FORE PERSON
for underground sprinkler system co. Wages negotiable. Experience required. 248-357-1533

INSULATION INSTALLERS
Full time, good pay, vacations, 401k plan. Please inquire at: 29769 Anthony Dr., Wixom, MI 48393.
(248) 669-0660.

INSURANCE/CUSTOMER SERVICE REP
Career minded person needed by large agency as a Customer Service Representative for personal insurance accounts. Home/auto insurance experience required. Responsibilities include: handling customer accounts, policy rating & new business sales. Competitive salary w/excellent benefits and a professional work environment. Call Dobson McOmber Agency:
(313) 741-0044
Or send resume to: PO Box 1348
Ann Arbor, MI 48106

INSURANCE
Michigan based property & casualty company is filling the following positions in its Livonia office claim department:
STAFF APPRAISER with 3-5 years experience in appraising automobile damage.
CLAIM CLERK with computer keyboarding experience and ability to take loss reports over the phone.
Solid benefits package including company matched 401(k) plan. Salary commensurate with experience. Send resume and salary requirement in confidence to: Lake States Insurance Company, Claim Manager, P.O. Box 530669, Livonia, MI 48153-0669

INSURANCE
Senior personal lines customer service rep. Novi agency seeks individual with license/5 yrs. minimum experience. Salary + benefits.
Call: (248) 348-8200
or fax resumes to: (248) 348-1697

JACK OF ALL TRADES
Full or part time openings available for independent contractors skilled in any of the following:
• Carpentry • Drywall
• Plumbing • Electrical
• Ceramic • Plastering
• Painting • Wallpapering
Great opportunity, steady work. Call for more information 248-539-7760.

★ JANITORIAL ★
• OFFICE CLEANERS - Evenings. Up to $7/hr. to start.
• FLOOR SPECIALISTS-Experience stripping & finishing. Full or part-time. $8-$10/hr. to start.
Farmington, Southfield, Livonia & Plymouth areas. 810-449-7600

JANITORIAL
POSITIONS AVAILABLE for metro Detroit area. Flexible schedule available between 6pm & 7am. Must have reliable transportation. Please call office at: (810) 936-0040

JIG BORE & BENCH HAND
Tool & gage work. 5 years experience. Overtime. Blue Cross. Apply at: Talent Industries: 12950 Inkster; Redford.

JOB COACH
Coach to work with developmentally disabled adults on community jobs. High School Diploma or GED. Call for appointment: 810-837-1215

JOB COACHES
Energetic, reliable individuals needed to work in community setting with developmentally disabled adults. Prefer WCLS trained. Call between 9am-3pm. 313-292-2600

JOB OPPORTUNITIES IN
• Fabrication
• Machining
• Mig & Tig welding
313-538-1200

JOURNEYMAN ELECTRICIAN or experienced helper, minimum 2 yrs. residential & commercial, top wages & benefits, call evenings
(517)546-8010

KITCHEN AND BATH INSTALLER
KSI Kitchen & Bath Showrooms is looking for an experienced installer to work in our kitchen installation program in Brighton. The right person will have 4 years installation experience and a current Michigan builder's license. He or she also must have prior experience with costing installation projects, great organizational and customer service skills. Please send or fax a resume or complete an application at the address below. We offer a competitive salary and benefits including medical, 401K and profit sharing and paid vacations.
KSI Kitchen & Bath
Showrooms
Attn: HR/in
9325 Maltby Road
Brighton, MI. 48116
Fax #: (810) 229-2230

KITCHEN & BATH INSTALLERS
Wanted. Must have tools and insurance. Experienced need only apply.
(313) 522-6377

KNOW HOW TO PROGRAM? NEED A JOB?
Wolverine Staffing Services is currently accepting applications for ALL Programmers with at least one year of experience. ADA, C, C++, FoxPro, Informix, Peoplesoft, Oracle, Oracle Developer/2000, RPG, and many more! We also need experienced Network, Database, and System Administrators! For immediate consideration, please fax your resume with salary requirements to Brian at
WOLVERINE STAFFING
(313) 513-0071
or call (313) 513-8600
for more information

LABORATORY ANALYST/ TECHNICIAN
For soil & ground water analysis. Should be familiar with any of the following instrumentation GC, GCMS, HPLC, AA, ICP, and good data entry skills. Call Tim: (248) 624-3090

LABORER
Needed for construction site. $6.75 per hour. Call (313) 495-1968

LABORERS
Industrial / Commercial Painting Contractor seeks energetic, responsible individuals to assist painting crews. Must be able to work 40+ hours per week and have your own reliable transportation. MasterCraft Coatings, Inc. 313-531-5300

LABORERS WANTED
For underground construction company. Year-round work. $9-$15/hr. depending on experience. Benefits and pension after 1 year. For appointment call 313-721-8297

LANDSCAPE AND lawn maintenance laborers needed.
(248) 380-3027

LANDSCAPE CO. looking for experienced, hardworking, responsible individuals. Full time/to start immediately. Call 810-914-9913

LANDSCAPE FOREMAN (m/f) $12/hr. Benefits available. Brick paving experience required.
(313) 801-3896

LANDSCAPE
Good pay/will train.
Call 810-426-0656.

LANDSCAPER with Dixie Chopper experience for summer help. Send resume to: Boys & Girls, Republic, 28000 W. 9 Mile, Farmington Hills, MI 48336 (248) 476-9550 EOE

LAUNDRY EQUIP. SERVICE TECHNICIAN
Service & installation of laundry equipment. Flexible schedule, paid per call. Part timers welcome. Willing to travel. National Coin Laundry
(810) 220-1850

LAWN CARE HELP NEEDED
Plymouth area. Good pay for dependable, hard working individual.
Call: (313) 416-9718

LAWN & LANDSCAPING CREW MEMBERS
For very busy company. Full time. Good pay. (313) 522-6644

LAWN MAINTENANCE & BED CARE CREW MEMBERS
needed for Wixom area company...Cut-N-Care, Inc. Must have drivers license & own transportation. 248-344-0070

LAWN MAINTENANCE - help wanted. Experienced only, must have own transportation.
Call (248) 473-8038

LAWN MAINTENANCE
Lawn cutters & bed maintenance help needed part-time 20-30 hrs. per week. Must have valid driver's license & transportation. Livonia based company. (313) 454-7153

LAWN MAINTENANCE:
Special Operations. 2 enthusiastic people wanted to have fun on a job weeding, planting, mulching etc. $6.50 to start plus excellent perks. Concert/Tiger tickets. 810-380-1940

LEASING AGENT - Full time, immediate opening for apartment complex in Farmington Hills. Past success in office setting helpful. Weekends are mandatory. To schedule an interview call Windemere Apartments at 810-471-3625.

LEASING AGENT - Part-time person needed for apt. complex in Ann Arbor area. Duties would include some clerical work & computer input. Must be willing to work weekends. Please send resume to: P.O.Box 7413, Ann Arbor, MI. 48107

LEASING AGENT
PART-TIME
For apartments in Kensington Park area, Oakland County. 3-5 years experience required. Weekends a must! Good benefits. Call:
KAFTAN ENTERPRISES
Mon-Fri, 9:30-11:30
248-352-3800

LEASING AGENT
Part-time including weekends for Southfield Apt. complex. Call Mon. thru Fri., 9-5pm. (810) 353-0586. E.O.E.

LEASING AGENT wanted in luxury apartment community in Whitmore Lake. Most weekends, some week days. $8 per hour. Send resume to 9321 Harbor Cove Circle, Whitmore Lake, MI 48189 or call (313)449-5520

LEASING CONSULTANTS
Energetic, motivated, people person needed at area apartment community. Competitive salary, benefits, 401K & more. Fax resume to: 313-261-7108 EOE

LEASING CONSULTANTS
Large Farmington community is now hiring enthusiastic individuals for leasing apartments. Will train. Competitive wages and friendly work environment. Please send or fax resume to:
Box #1903
Observer & Eccentric Newspapers
36251 Schoolcraft Rd.
Livonia, MI 48150
Fax (248) 647-3570

LEASING CONSULTANT/ CLERICAL, PART TIME
16 hours/week for luxury apartment in downtown Birmingham.
Call 248-645-1191

LEASING CONSULTANT
Part time, every other weekend, for Canton apartment community.
313-397-1080

LEASING CONSULTANT
Leasing position available for enthusiastic individual who enjoys working with the public. Outstanding leasing ability and understanding of marketing required. Attention to detail and professional image a must. Top compensation package and training. Send resume to Box #1969
Observer & Eccentric Newspapers
36251 Schoolcraft Rd.
Livonia, MI 48150

LEASING/OFFICE ADMINISTRATION
Part-time position, Tues. & Wed. for luxury property in Bloomfield Hills. Requires strong leasing experience, good communication skills & assisting manager with office administration. Occasional week-ends & additional days will be necessary. Competitive salary.
(248) 332-7400

LIFEGUARD
Certified lifeguard for apartment pool in Bloomfield Hills. Full time position including weekends from 12-9 p.m. Call Fox Hills Apartments.
(248) 332-7400

LIFEGUARDS. OLYMPIC size pool. The Village Apartments is now hiring, full or part-time. Certification & CPR needed. Call (248) 624-6464. E.O.E.

LIGHT ASSEMBLY help wanted. Split shift 6am.-2:30pm. & 10am.-6:30pm. Excellent benefits. Dependable hard working people need only apply. Apply at: 1351 Rickett Rd. between 8am.-4pm.

LIGHT INDUSTRIAL OPENINGS
Immediate positions available throughout the Livonia area. All shifts available!
• Parts Sorter
• Assembly
• General Labor
• Packaging
• Production
• Shipping & Receiving
APPLY: Mon-Thurs. 8:30-10:30am or 1:30-3:30pm. Bring a drivers license and social security card to:
33813 Five Mile Rd. in the Civic Center Shopping Plaza
(2 blks W. of Farmington Rd.)
PERFORMANCE PERSONNEL
Performance with a Promise

LIGHT MACHINERY OPERATORS
Clean, efficient metal stamping facility seeks associates for running a Tapping Machine. No experience necessary, willing to train. Knowledge of SPC helpful. All shifts available. Excellent salary and benefits, 401K and bonus program.. Apply in person at E & E Manufacturing, 300 Industrial Dr., Plymouth, MI.

LOADER DOZER OPERATOR
$15 per hr. Wayne/Oakland counties. Resume to: 6163 Rosewood, Parkway, White Lake, MI. 48383

LOAN OFFICERS NEEDED
Southfield based mortgage lender/ broker looking for 3 outgoing, self-motivated loan officers with a minimum of 1 year experience. Offering office generated leads & paying top dollar commissions. Call Crest Financial. 248-353-1000

LOAN ORIGINATORS PROCESSORS
Earn while you learn the mortgage business the right way!
810-932-3040

LOCAL OFFICE of national organization needs two full-time career-minded individuals willing to work hard and be trained. We offer training. Earn while you learn, choice of locations, potential first-year earnings in excess of $50,000.
Call Sandy, 810-356-7111

LOCATOR TECH
Starting $8 per hour. No experience necessary. Must be honest and reliable. Metro Detroit mid-Michigan area. Must have newer truck or van.
Call (810) 632-2131

LOGISTICS/ TRANSPORTATION MANAGER
Looking for several motivated individuals for 3 shifts. Must have a 4 year degree and related work experience. Will be supervising numerous individuals. Must also have excellent communication skills. $28,000-$30,000 to start plus great benefits.
CALL TODAY!!!
LIVONIA 313-266-8600
SOUTHFIELD 810-352-1300
TAYLOR 313-284-0777
AUBURN HILLS 810-373-7500
SNELLING.
PERSONNEL SERVICES

LOOKING FOR A GOOD JOB?
WOLVERINE STAFFING has the good jobs that will fit you perfectly. We are accepting applications for: Electronic Assemblers, Machine Operators, Order Pickers, Packagers, and many more! Call for application information.
(313) 513-8600

LOVE CANDLES?
"Candle Mania Home Party Network" needs Sales Reps in your area. Earn $40-$50+/hr. No cash investment.
(614) 871-2123

LOVE PLANTS? If so this job is for you! Reliable, self motivated people needed to care for live plants in business location. No experience necessary! Must have reliable transportation. Full & part time available. For more information call Nicole at 1-800-473-0911

MACHINE OPERATORS
Livonia company has openings for machine operators. Must be dependable & have reliable transportation. Excellent benefits. Apply at:
ALLMAND INDUSTRIES, INC.
12001 Levan Rd.
Livonia, MI.

MACHINE OPERATOR Full-time entry level position, send inquires to: Duor Die, 273 Manufacturers Dr., Westland MI 48185 ATTN: Carl

MACHINE OPERAT

EMPLOYMENT

500 Help Wanted General

MAINTENANCE TECHNICIAN
Experienced

The ideal candidate must have previous apartment experience in all areas of maintenance including plumbing, electrical, make ready apartments and HVAC. Must be motivated, possess good people skills and a professional appearance. Outstanding compensation, performance bonus, medical/dental benefits package including 401k and paid vacations. Excellent opportunity for growth & advancement.

For immediate consideration, qualified individuals should apply in person Monday-Friday, 10am-7pm.

Village Park Apts.
500 Coachman Drive
Troy, MI. 48083
248-689-5737

Off Rochester Rd. between 15 & 16 Mile Rds.

Supporting a drug-free work environment.

An Equal Opportunity Employer

Managers

TEMPORARY STAFFING COMPANY
is opening 2 new offices: Madison Heights & Dearborn. We need more MANAGERS, STAFFERS, MEDICAL STAFFERS AND SALESPEOPLE. Very good pay & commissions. Call TIM at the Livonia office for details on job openings at all 3 locations:
(810) 442-1112; Fax: 442-1113

SYNERGY STAFFING

MANAGER
Will train right person to assist with customers & be responsible for paper work, ordering, inventory, scheduling, etc. Busy, friendly AMOCO Food Shop. Permanent full time good benefits. Please call 313-522-7222

MANAGEMENT
Our dynamic, established, non-profit agency is seeking 2 dedicated professionals to join our management team:

Director of Development
A proven track record in fund development and donor management, including capital campaigns, annual appeals and grant writing. Strong communication, interpersonal & computer skills. BA degree required and minimum of 3yrs. experience desired.

Director of Marketing
Responsible for all marketing & public relations, including cultivation and retention of referral base, printed materials and speaker's bureau. BA degree in marketing or related area. Strong oral & written communication skills required and minimum of 3 yrs. experience desired.

Competitive salary & benefit package. Mail or fax resume to:

Communiity Hospice & Home Care, Inc.
32932 Warren Rd.
Suite 100
Westland, MI. 48185
Fax: 313-522-2099

MARKETING CLERK/ANALYST wanted part-time 20 hours per week in Farmington area. $8.50 - $9.00 per hour. Fax resume to (248) 478-1700 or mail to 24125 Drake Road, Farmington, MI. 48335. Attn: Lisa.

Marketing Representatives
$50K Potential

Michigan's Largest and Fastest growing Residential builder is in search of smart, friendly, motivated individuals looking for career opportunities in new home sales management.

Complete training plus unmatched marketing support along with a generous compensation package allow our representatives to excel in this challenging and rewarding career. To join our team, mail or fax your resume to:

SILVERMAN HOMES

A SOLID CAREER CHOICE
Attn: Human Resources
30840 Northwestern Hwy.
Suite 270
Farmington Hills, MI. 48334
FAX 810-932-2957

MARKETING/TRAINING MANAGER
Edward Rose and Sons, Michigan's Largest Property Management Company, seeks Marketing Manager to coordinate Marketing and Training programs. Marketing degree a plus. Pay commensurate with experience. Send resume to: Director of Property Management, P.O. Box 9154, Farmington Hills, MI 48333-9154.

Market Research - Supervisor Evenings shift. Previous market research experience. CATI experience preferred. Farmington area. (810) 553-4714

MATERIAL HANDLER
OIS - A high tech company located in Northville, Mich. serving the commercial and military avionics markets for the Flat Panel Display industry, is searching for an entry level Material Handler to work full time within our Materials department. Requirements include: Some experience in stocking and distribution of materials, forklift operations, some heavy lifting, and entry level computer skills. OIS offers competitive wages along with a complete benefits package. Qualified candidates should submit their resume to OIS Human Resources Department 1497, 47050 Five Mile Rd., Northville, MI 48167. EOE/M/F/H/V

MATERIAL HANDLER & CRIB ATTENDANT
For die component manufacturer. Full time nights with complete benefit package. Some heavy lifting required. General manufacturing experience preferred. Apply in person, mail or fax resume to:

Moeller Manufacturing
43938 Plymouth Oaks Blvd.
Plymouth, MI 48170-2584
Tel. # (313) 416-0000
Fax # (313) 416-2200

MECHANIC TRUCK & TRAILER
Experienced truck & trailer mechanic needed for large company. Must be able to perform wide range of repairs and preventative maintenance on afternoon shift. Shift premium included. Great benefits & 401K plan. Must be able to pass drug screening & physical. Pay commensurate with experience. Contact Bob West at (810) 349-8377 or Fax resume to: (810) 449-1801

HEAVY EQUIPMENT MECHANIC - Cranes, hi-lo's, tractors, trailers & straight trucks. Full-time. Apply at: Smede-Son Steel, 12564 Inkster Rd., Redford, MI 48239

★ MECHANICAL/PAINTER ★
Some experience necessary-Will train right person. Unique position. Gordon. (313) 459-3063

MECHANIC - Experience in gravel train maintenance & repairs. Aluminum welding a plus. Decent pay, good benefits. (248)437-7621

MECHANIC - Knowledgeable, willing to work fleet Mechanic. Wages negotiable. Suburban transportation fleet. 313-421-5600

MECHANICS
For growing cab company.
Call for application.
313-591-2325

MECHANIC/YARD PERSON
Wages negotiable depending on experience. Benefits and pension after 1 year. For appointment 313-721-6297

MENTAL HEALTH CARE
Working with mentally ill adults, starting at $6.25 an hour plus full medical, dental and optical benefits, after 90 days, with a 50 cent raise. Farmington area. Please call Misty for an interview at 810-477-6044

MERCHANDISERS - valid drivers license & proof of insurance needed. Magazines to be merchandised locally - 313-292-5328

MIDAS MUFFLER SHOP
DEARBORN HEIGHTS
Telegraph & Joy Rd.
2 Immediate positions available.
• AUTO TECH - experienced. Paid vacations & holidays, paid training & more.
• STOCK PERSON - Part to full time, flexible hrs.
Call Mike 313-562-5166

MOBILE HOME SERVICE & REPAIR PERSON
Experience Desired.
Call 313-722-9340

MOLD SETTER/ PROCESS TECHNICIAN
for injection molding. For 3000 ton press. Career opportunity! Send resume to: Box #1932
Observer & Eccentric Newspapers
36251 Schoolcraft Rd.

Mortgage
ESTABLISHED TITLE COMPANY seeks 3 experienced CLOSERS. Excellent salary. Call or fax your resume.
CONTEMPORARY SERVICES
248-362-1212
Fax: 248-362-5959

MORTGAGE
FIRST alliance MORTGAGE CO. is expanding its office which has created openings in the following areas: Underwriting, Processing, Loan Origination, Receptionist and Clerical positions. Very competitive wages and benefits program. Please fax your resume to 810-642-9621
Or call for appt. (810) 433-9626

Mortgage Loan Officer
to originate conforming & non-conforming loans. Excellent training, Blue Cross, great opportunity to learn & earn. Call 248-203-0101 or fax resume to: Washington Mortgage Company, 248-203-0620.

Mortgage
LOAN ORIGINATORS
Major national lender seeks experienced inside sales. 1 year minimum. 12 positions available. Relocate Chicago, IL, Portland, OR, Seattle, WA. Excellent opportunity. Salary + commission. Relocation package. Call or fax resume today: (248) 362-1212
Fax: (248) 362-5959
CONTEMPORARY SERVICES

MORTGAGE LOAN PROCESSOR Experienced Mortgage Loan Processor needed for fast paced mortgage company. Qualified candidates must have knowledge of FHA, VA, and Conventional Financing. Individual must possess a sense of urgency, provide superior customer service and be a team player. Competitive compensation package. Please forward resume to: Kaye Financial, Human Resources, 1133 W. Long Lake #200, Bloomfield Hills, 48302 or Fax 248-540-1071 EOE

MORTGAGE PROCESSORS
With experience in Conventional, FHA & VA programs needed for Southfield & Sterling Hts locations. Competitive salary & benefits.
Call after 11am (810) 350-2700

MORTGAGE PROCESSOR/ CLOSER - for fast paced Bloomfield Hills Closing Dept. Looking for highly motivated, detail oriented person. Experience is a plus. Ask for Marla (248)-433-2808

MORTGAGE SERVICING
Law office in Bingham Farms seeks energetic, organized individuals for foreclosure & bankruptcy processing positions. Candidates must be detail oriented, able to work under pressure, & meet deadlines. 2 years prior mortgaging servicing experience preferred, but willing to train. Excellent clerical skills & experience with Windows, WordPerfect or Word required. We offer a dynamic fast-paced environment with salary & benefits consistent with qualifications. For confidential consideration please call 248-642-2515, ext 215
An Equal Opportunity Employer

MUSIC KNOWLEDGE
required for a nationally known classical music specialty shop. Serves local & mail order customers. We will train. Starting pay $8/hr. (248) 855-0410

NAIL TECH
Lease space available.
Leave message 810-449-6955

NAIL TECH - Licensed for new salon. For more information call Erica's Nail Salon, 12712 W. 9 Mile, Oak Park. (810) 544-3088

NAIL TECH NEEDED
9 Mile/Middlebelt area.
Clientele waiting.
Call (810) 478-8870

NEW CAR AUTO INSPECTORS
APWill train. Apply in person: 14700 Farmington Rd., Suite 110, Livonia

---

★ NIGHT AUDITOR
★ AFTERNOON CLERK
Red Roof Inns of Farmington Hills is looking for Night Auditor & housekeeping personnel. We offer pleasant working conditions. Up to $9.50/hour, benefit package, and training for advancement to other departments. 24300 Sinacola, Farmington Hills.

NOW HIRING
Are you a people person?

Southeast Michigan's largest independent supermarket chain, is accepting applications for all hourly positions as well as afternoon and midnight management positions. We offer competitive wages and benefits and flexible working schedules.

If you want to work in a busy retail environment and can start immediately, send your resume today to: 26245 Michigan Avenue, Inkster, MI 48141. Attn: Human Resources Manager or drop in at any of our 10 convenient locations and fill out an application.

OFFICE ASSISTANT - Full time. Looking for energetic dependable self-starter to assist in State Farm, Garden City insurance agency. Sales/ Customer Service experience preferred but not required. Ideal for retail employees. 313-261-3447

OFFICE CLEANING
Individual needed approximately 8 hours per week at $10 per hour. Privately owned building in the Grand River/Lahser area. No professional services please. Call George: 313-538-7333

OFFICE HELP needed for service company, 25-35 hours per week. Basic typing skills, phone skills required. Call 9-5 (313) 454-7171

OFFICE MANAGER
Mid-sized service related company headquartered in Farmington Hills, Michigan has an immediate opening for an Office Manager. Responsibilities include directing and coordinating office services and related activities, negotiating the purchase of office supplies and equipment, arranging hotel and travel reservations, supervising the maintenance and alteration of office areas and equipment and interfacing with office staff and vendors. This fast paced, team oriented position will require a Bachelors degree, 7 to 10 years office management experience and superb computer and writing skills. We provide excellent benefits and opportunity for growth. Please send resume along with salary history to:
Box #1956
Observar & Eccentric Newspapers
36251 Schoolcraft Rd.
Livonia, MI 48150

★ OPTICAL
D.O.C is now hiring metro Detroit's best for its flagship store in Summit Place Mall. Now hiring Sales Associates & Receptionists. Full & part time. We are willing to train, but we will pay top $ for experience. Call (248) 682-5300

PACKAGERS NEEDED
In Westland.
Days or afternoon shifts available. Working 40-48 hrs. a week.
Accepting applications 8-11 or 1-3, Mon-Fri.

Adecco
THE EMPLOYMENT PEOPLE

22755 Wick, Taylor.
291-3100
201 N. Wayne Rd., Westland.
722-9060

PACKAGERS/WAREHOUSE
$6.50/HR
Dental Supplier, Days/Alt, Long term. Apply 9-11am & 1-3pm
34771 Ford Rd. (E. of Wayne)
Picture ID & SS Card Required
INTERIM PERSONNEL

PACKAGING ASSOCIATE
Opportunity in fast-paced growth oriented automotive stamping firm. Light lifting required. Packaging, checking, and classifying small parts for shipment. Shipping experience helpful. Positions available for day and afternoon shifts. Excellent benefits, 401K and bonus program. Apply in person at: E & E Manufacturing, 300 Industrial Dr., Plymouth

---

PAINTER/DRYWALL
Experienced, full-time for Farmington Hills Apt. complex. Benefits. Call Mon. thru Fri., 9-5pm. 248-851-0111 E.O.E.

PAINTER/HELPER
Part to full time. Experience helpful. Start at $7.50 per hr. Call Matt (248) 478-2908

PAINTER/MAINTENANCE
Self-motivated person needed to prep & paint apts in Northville. Light maintenance. $7/hr. + benefits to start.
248-349-6612

PAINTER NEEDED
Must have own tools & reliable transportation. Exprrience with interior & exterior painting. Call 313-421-7440

PAINTERS
Come join our team! Minimum 5 years experience. 40-65 + hrs./wk. Paid overtime. Secure with work year-round. Small tools & reliable transportation a must. Great pay for serious individuals. Mastercraft Coatings, Inc. (313) 531-5300

PAINTERS
Experienced & must have reliable transportation. Call: (313) 641-0610

PAINTERS
Looking for interior and exterior Painters. Full or part time, steady work, must have experience. Call for more information 248-539-7760.

PAINTERS OR PAINTERS HELPERS
Full time. Excellent pay. Call Randy from 6pm-9pm, 248-363-0855

PAINTERS WANTED
Full or Part-time. Must have own transporation and experience. Call (313) 722-8913 Leave message

---

PAINTERS WITH at least 3 years painting & drywall repair experience need apply. Must have reliable transportation. Call (313) 326-6175

PAINTING COMPANY ACCEPTING APPLICATIONS. 5 yrs. experience required in commerical/industrial and residential painting. Tools and transportation a must.
Call 313-538-6627

PANEL WIRERS, AND ELECTRICAL ASSEMBLERS
Looking for anyone with prior experience and willing to learn. Should be familiar with blueprints. Must have reliable transportation and eager to work. TEMP TO PERM
CASH and REFERRAL BONUSES
Call today for an interview!!
LIVONIA 313-266-8600
SOUTHFIELD 810-352-1300
TAYLOR 313-284-0777
AUBURN HILLS 810-373-7500

SNELLING.
PERSONNEL SERVICES

PARTS DRIVER
Need dedicated, responsible, customer oriented person. Good driving record mandatory. Wages commensurate with ability and experience. Please apply in person at:
TRUESDELL TRUCK, INC
11757 GLOBE RD
LIVONIA MI 48150
(313) 591-7710
EOE M/F/H/V

PARTS RUNNER, some maintenance work required, perfect for retirees. Auburn Hills based. (248) 373-1010

PAYROLL CLERK
Downtown Detroit corporation is searching for a full-time compensation support professional to perform payroll processing functions. Duties will include:
* Data Entry on ADP System
* Manual/Void Checks
* Garnishments
* Processing Employee Time Sheets
* Light Typing and Filing
College Degree in Accounting and/or previous ADP experience a plus. If you are looking for meaningful job responsibilities, please forward resume and salary requirement to:
PAYROLL CLERK
P.O. Box 2120
Detroit, MI 48231
An Equal Opportunity Employer

PERSONALCOMPUTER SALES & CONSULTING
Experience with PC Hardware, MicroSoft Office, Windows '95 or NT, Networking and Internet helpful. Call International Business Centers (313) 396-1888

PAYROLL SPECIALIST
An immediate opening exists for a Payroll Specialist having 2-3 years experience. Candidate must be familiar with ADP payroll systems in a multi-plant environment; knowledge of Winstar is advantageous. We have an excellent salary and benefit plan that includes 401K with a match and tuition reimbursement. If you have an interest in this position please submit your resume to: Framatome Connectors Interlock, 1770 Marie Street, Westland, MI 48185, Attn: Human Resources. Fax # (313) 728-0230. EOE

PERSONNEL COORDINATOR
Interviewing and working with Clients seeking Temporary and Permanent Employees - Customer service or related background helpful.
(248) 737-5860

PET GROOMER needed. Must have at least 3 years of experience & know how to groom all breeds & hand scissor. Possible management position. (248) 486-2555

Pharmaceutical Contract Administrator
Large Livonia Pharmaceutical company is seeking an experienced contract administrator to prepare government and managed care bids for our sales department. Candidate should have MS office skills and bid experience. Pharmaceutical knowledge a plus. We offer a competitive benefit package. Please mail or fax resume to ATTN: HR-Contract, 31778 Enterprise Dr., Livonia, MI 48150. Fax (313) 525-6979

PHARMACISTS
FULL and PART-TIME
Food Center is a progressive and growth oriented company seeking customer friendly Pharmacists. We offer a friendly work environment, which includes competitive wages, paid vacations, paid bonus days, paid holidays, pension plan and 401(k) plan. Full time Pharmacists are also eligible for our comprehensive health insurance plan. Please contact Bill Taylor at (810)750-1572

PHARMACY HELP
Full/part time. Flexible hours. Will train. Novi Drugs. (248) 478-3000

PHARMACY TECHNICIAN
Full time. Experience required. Varied hours. West Bloomfield location. Efros Drugs (810) 626-3400

PROFESSIONAL PHOTO FINISHING
Career Opportunity

Full and part-time positions available for general help. No experience necessary. WE WILL TRAIN. Some over-time and Saturday work. Raises and promotions based on job performance. Full-time positions, $6.55 to start. Advancement potential. Health & dental benefits available. Casual dress code. Looking for:
• Production Workers
• Customer Service Reps.

Also wanted: • Printers • Inspectors • Negative Retouchers & • Artists with Pro-Lab experience. Pay commensurate with experience. Apply in person at 27451 Schoolcraft, Livonia, Mich. No resumes please.

PHOTOGRAPHY STUDENT needed for evenings and weekends. Must have car and 35 mm camera with a speed light. (810) 495-2344

PLANT COORDINATOR/OFFICE
Placement firm seeking individual to fill permanent, full-time position. Previous office experience preferred. Transportation/Customs experience will be considered a plus. Some knowledge of Windows 95 helpful, but not required. Starting salary $21,000. Full benefits immediately!
Call: 810-542-4640 EOE/No Fee

PLANT LOVERS. Greenhouse helper part time. Also foliage tech part time. To water and maintain plants and drive. Own transportation. Must be reliable. Call (313) 535-2400

PLASTIC THERMOFORMER
Seeking ambitious, hardworking and reliable production assistant for the evening shift. Mechanical aptitude required. Good annual income. Health benefits and pension program. Call 810 352-1566

PLUMBER - Journeyman. Must have tools. (810) 220-2741

PLUMBING APPRENTICESHIPS
Train with a leader in the service industry. Bergstrom's Plumbing, Heating and Cooling is seeking a motivated individual with a desire to learn the plumbing trade. This is a career opportunity for the right person. We offer an excellent benefit package including 401k, profit sharing, health insurance, and tuition reimbursement. Please send resume or apply in person at: BERGSTROM'S, INC., 30633 Schoolcraft, Livonia, MI. 48150 (between Middlebelt & Merriman).

POOL ATTENDANT
Full-time seasonal for Southfield Apt. complex. Weekends included. Call Mon. thru Fri., 9-5pm. 810-353-9050 E.O.E.

POOL ATTENDANT
Full-time, seasonal for Birmingham Apt. complex. Weekends included. Call Mon-Fri., 9-5pm. 810-646-9880 E.O.E.

PRE-SCHOOL TEACHER
Must have at least 2 yr. degree in Education or a related field. Send resume to: Birmingham Development Center, 1803 E. 14 Mile Rd., Birmingham, MI 48009

PRESS BRAKE OPERATOR
We are seeking aggressive individual capable of layout and set-up of Press brakes. CNC background a plus. Full benefits package w/Profit Sharing and retirement plan. Apply in person: U.S. Fabricating, 1947 Haggerty Rd., Walled Lake, MI.

PRESS OPERATORS INJECTION MOLDING
Expanding Farmington area plastics manufacturer has new openings for temp to hire positions.
Call Leo. 473-2933
Advantage Staffing

GLASS ETCHER / SCREEN PRINTER & OTHER DUTIES - Will train. Full-time with benefits. Engraving Connection, Plymouth. Call: (313) 459-3180

PRINTER WANTED
No experience necessary. Will train. Benefits. Apply at: American Speedy Printing, Southfield. (248) 354-1313

PRINTING-busy screen printing company needs printer. Must have screen or related experience. Will train qualified person. Full benefits, good pay. (313) 862-9500

PRINTING COMPANY
in Dearborn seeking individual for Bindery work. Paper cutting, folding, packaging, laminating & delivering. Part or full-time. 313-584-2322

PRINTING
Experienced press operator needed to run Heidelberg GTO and A.B. Dick 9850. Full time. Convenient Southfield location. Call Mr. Murphy at (810) 356-5005, ext. 23

PRINTING - GENERAL
Entry level career opportunity. Candidate with basic academic skills will be trained. Should have ambition for management. (248) 476-7723

PRODUCTION ASSEMBLER
A Novi company needs a mechanically inclined and an assembly type person. Previous experience would be a plus. Full time employment. Excellent fringe benefits. Please send or fax your resume to: Cummins Michigan Inc., Cummins Power Products Division. 41326 Vincenti Court, Novi, MI. 48375, fax (248) 478-8560. Apply in person at same address. Equal Opportunity Employer.

PRODUCTION
Immediate openings for Press/ Furnace Operators. We are an automotive supplier located in Livonia, MI. Excellent benefits package. If you are hard working, dependable, motivated and available for any shift, send resume to:
PRODUCTION
P.O. BOX 51218
LIVONIA, MI 48150
EOE

Production Operators
Textron Automotive - Westland is now hiring Production Operators to work Part Time with opportunity for Full Time. Qualified candidates must possess the following: High School diploma or equivalent, two work references, flexibility to work all 3 shifts and successful completion of post-offer drug screen. Starting pay $7.90 per hour w/shift premium for 2nd & 3rd shifts. Qualified candidates should apply in person Mon-Fri, 8-5, at:
1515 Newburgh Rd.
Westland, MI 48186
(Between Ford & Michigan Ave.)

PRODUCTION SPECIALIST
Mailroom/Packaging
Do you thrive in a fast-paced environment and excel as a team player? Growing, national payroll company headquartered in Royal Oak is seeking responsible individual for entry level full time position.
Qualifications:
* Detail oriented & organized
* Problem solving skills
* Computer knowledge helpful
Hours vary, a.m. to close. Send resume with salary requirements to Payroll 1, Inc., Dept. HR#6997 P.O. Box 154, Royal Oak, MI 48067 EOE

PROJECT MANAGER
Interior design & manufacturing company seeks Account Manager with customer service experience. Full-time. Great benefits, variety of work. Degree in architecture optional. AutoCad R.13 a must. Please send resume to:
Programmed Products Corporation
44311 Grand River
Novi, MI 48375
NO PHONE CALLS PLEASE!

PROJECT MANAGER
Plymouth-based condominium management firm seeks full-time manager. Experience preferred. Send resume to Herriman & Associates, Inc., 875 South Main Street, Plymouth, MI 48170

PROOFREADER PLUS
Full-time with Detroit marketing/ training firm. Automotive and/or technical background desirable. English or journalism experience helpful too. Job also includes clerical duties. Full benefits package. Send or fax resume & salary requirements to:
Regan Productions, Inc.
P.O. Box 20332
Ferndale, MI 48220
Fax: 313-368-3072

PROPERTY MANAGEMENT
RESIDENT MANAGER COUPLE
For a large apartment community in Metropolitan Suburbs. Responsible for all leasing, office and maintenace duties. Must have three years experience. Salary, benefits and apartment for select couple. Send resume to: Paragon Properties, 32400 Telegraph Rd., #202, Bingham Farms, MI 48025

★ PROPERTY MANAGEMENT
Resident Manager
Oversee and direct a large staff at a newer prestigious 600 unit apartment community in Farmington Hills. Beautiful community with extravagant office and clubhouse facilities. Person should be an outgoing team leader with extensive experience in sales, resident relations and interacting with maintenance. Only experienced managers need apply for this unique opportunity. Permanent position with great benefits health & dental insurance, salary and bonus program. Fax resume to: 248-851-4744 or Mail to: Property Management, 31731 Northwestern Hwy., Ste 250W, Farmington Hills, MI 48334

PURCHASING/ MATERIAL COORDINATOR
Needed for Tier 1 supplier. Responsibilities include purchase order processing, updating truck/air shipment reports, document control, and issuing purchase orders. Must have Associate Degree or equivalent work experience, proficiency in Word and Excel, and excellent oral/written communication skills.
Please send resume to:
Box #1935
Observer & Eccentric Newspapers
36251 Schoolcraft Rd.
Livonia, MI 48150

QC PERSON
Required ISO9000 or NADCAP background. Salary benefits, growing stable company. Cal Mr. Nichols 313 341-4791 between 12 & 4.

Quality Assurance Manager
Second tier manufacturer of small stampings seeking individual experienced with current automotive quality requirements, S.P.C., and interfacing with staff, customers & vendors. ISO/ QS 9000 experience a plus. Salary, benefits & a west side location in a non-smoking environment. Send resume with salary requirements to:
Box #1910
Observer & Eccentric Newspapers
36251 Schoolcraft Rd.
Livonia, MI 48150

QUALITY CONTROL TECHNICIAN
Opportunity to join local facility of worldwide company. Test and inspect products, evaluate data, and determine quality and reliability standards. Electrical industry experience desired, certification a plus. Top benefits.

Diversified Recruiters
248-344-6700 Fax 248-344-6704

QUALITY INSPECTOR
Wayne County manufacturer has entry-level positions with openings on 1st & 2nd shifts: Must be able to use micrometer & calipers, blueprint reading GD & T helpful. Excellent wages & benefits. Send resume to: Human Resources, P. O. Box 700357, Plymouth, MI 48170-0947

RAW IMAGE RECORDS is currently looking for acts. If you can sing or rap, we are looking for you. If you would like to be signed to a major deal, we would like to hear from you. (810) 988-0026

QUALITY INSPECTOR
Wayne County manufacturer has need for an entry-level position w/1-2 yrs. experinence, knowledge FMEA, SPC, APQP preferred. Computer knowledge, blueprint reading with GD & T also a plus. Excellent wages & benefits. Send resume to: Human Resources, P. O. Box 700357, Plymouth, MI 48170-0947

QUALITY TECHNICIAN
Major distributor seeks day shift Inspection Technicians, with possibility of becoming afternoon shift. Must read blueprints, analyze statistical data, determine dimensional conformance and operate lab equipment. Good reading, writing, communications skills. Competitive benefits/ salary. Resume/salary requirements to: HR (QA), 11820 Globe, Livonia, MI. 48150.

RAW MATERIAL HANDLER
Excellent opportunity for a highly motivated individual to work with a growing metal stamping firm in Wayne County. Successful candidates need to possess good hi-lo skills, be well organized, with good computer skills. Excellent benefits, 401K and bonus program. Apply in person at E & E Manufacturing, 300 Industrial Dr., Plymouth, MICH

REAL ESTATE SALES HOSTESS
for new construction builder. Saturday and Sunday noon - 6 PM. No experience necessary. Friendly personality a must. West Bloomfield location. Call, (810) 683-3500

REAL ESTATE SALES
Earn what you're worth--be in control of your life. First year income potential in excess of $50,000. Excellent training available through new in-house training center. Call Eric Rader.
(313) 261-0700
Real Estate One Michigan's Largest Real Estate Company

REAL ESTATE TRAINER
Busy Farmington Hills office seeking the right person for an excellent opportunity. All inquiries confidential. Compensation package. Call Larry Harwin.
CENTURY 21 MJL Corporate
Transferee Service
(810)851-6700

RECREATION LEADER
$25,736

QUALIFICATIONS: Bachelor's Degree in Physical Education or closely related field and at least 1 yr. experience working with youth, organizing and monitoring recreational activities.

APPLY TO:

DEPARTMENT OF PERSONNEL/ HUMAN RESOURCES
County of Wayne
107 Wayne County Building
600 Randolph
Detroit, MI 48226
Telephone: 313-224-6086
EQUAL OPPORTUNITY EMPLOYER

RELIEF PERSON
Part-time Relief Person for Adult Foster Care, in Westland. $7.00/hr. Contact Linda at: (313) 595-3991

RENTAL AGENTS
Needed for growing car & truck rental agency. Learn all aspects of business. Computer experience a plus. Vehicle knowledge helpful, but not necessary. Hourly wage & incentives available. Benefits package included & 401K. Apply at:
McDonald Rent-A-Car
17000 Northville Road.,
Northville, Mi.
Monday thru Friday, 9-5

RESIDENTIAL SERVICE MANAGER
Residential care provider seeking an ambitious & caring individual to work within a progressive human service agency. Would be managing a group home that serves developmentally disabled. Employment opportunity in Livonia area. Some hands on human service experience & college preferred. Competitive salary and complete benefit package offered.
Call Jerry at: 313-284-2143
or Tracey at: 313-462-0946

DO YOU HAVE AN EYE FOR FASHION?
Make our customers feel good by making them look good. Our business is growing and we need outgoing, energetic sales people who have an eye for fashion. Some sales experience is a must. Apply your selling skills to an industry that sees growth year after year! We offer competitive salary plus lucrative commission program, full benefits and paid training. Visit any D.O.C Optics to apply or call Jeannette at 800-289-3937 ext. 435 for additional information.

CRANE & CO., PAPER MAKERS
Leading manufacturer and retailer of 100% cotton personal and business stationery, wedding invitations, announcements, and writing accessories seeks qualified candidates with excellent customer service skills, for the following positions for our store at The Somerset Collection, Troy.

ASSISTANT STORE MANAGER
Assists Store Manager in all phases of store operations, including: selling, meeting sales targets, personnel, inventory control, visual merchandising, etc. One year of specialty store retail experience required. Please fax resumes to: Training Manager, Crane's Stationers, Inc., 413-684-0817, before 6-13-97.

SALES ASSOCIATES
Seeking full and part-time sales people with flexible schedules. Retail experience with quality products a plus. Please apply in person or fax resume to: Training Manager, Crane's Stationers, Inc. 413-684-0817

FUN! FUN! FUN!
Full & part time retail positions available in Livonia.
Call Chris: 313-513-2577

Jewelry Sales $25-$35K
Beautiful, upscale store is seeking polished individuals with fine jewelry & diamond sales experience. Great hours. Northwest suburb.
Call/fax resume to: Stacey Koepp 810-932-1170, fax 810-932-1214
Harper Associates, 29870 Middlebelt Farmington Hills, MI 48334

Retail
HAMMELL MUSIC
NOW HIRING
PART TIME SHEET MUSIC PERSONNEL for piano music sales. Eves & weekends.
Call Linda B. at:
(313) 427-0040, ext. 118

Retail
ACCEPTING INTERVIEWS FOR RETAIL MANAGER & ASSISTANT MANAGERS
in growing established company known for quality cooking & baking equipment. Positions open in Rochester & West Bloomfield. Benefits offered.
Call Anna: (313) 641-1244
KITCHEN GLAMOR

Retail
Crate&Barrel
Looking for a great career in retail or just a fun part-time job? We are currently seeking enthusiastic, self-motivated individuals for full & part-time **entry-level** positions.

FULL-TIME Office Stock
Since we believe in promotion from within, we offer outstanding opportunities to career-oriented people interested in a future with our growing company.

PART-TIME Stock
We offer a great team atmosphere & the flexible hours to fit your schedule!

Competitive salary plus benefits including 30% store discount. One weekend day required. Call for more information or come in to complete an application.

Crate&Barrel
Somerset Collection
Troy
(810) 643-6610

RETAIL MERCHANDISER
Part time positions, for major greetings card company, servicing stores in the Detroit metro area. Openings in Novi & Rochester Hills.
Call 810-356-4815

RETAIL SALES ASSOCIATE
Seeking mature dependable person full/part-time. Previous retail experience helpful. Specialty Pets Supplies 1498 S. Sheldon, Plymouth. 313-453-6930

★ RETAIL SALES
Heslop's
China & Gifts is accepting applications. We offer $7 an hr. to start + benefits, 401K, medical & beautiful merchandise at an employee discount. Opportunity for advancement. Please apply in person at:
Novi: 248-349-8090
W. Bloomfield:
248-737-8080
Rochester: 248-375-0823
Livonia: 313-522-1850

RETAIL SALES, full-time. $7.50 an hr. to start + benefits. We are looking for an experienced retail sales person with some past work in clothing & merchandise display. If you're a "people person" who enjoys a busy 8 hour day we have a pleasant, non-smoking environment. Please have references available. For further info call Liz 313-942-1999

ROOFERS AND laborers needed. Start immediately. Call for interview. (248) 437-7413

ROOFERS - SHINGLERS
$25-$30 per square.
Laborers
(313) 532-5018

ROUTE SERVICE PERSON
for textile rental company needed to deliver to accounts in Detroit & surrounding areas. Competitive salary plus benefits & training. Call for an appointment Mon.-Fri., 8am-4:30pm.
1-800-648-1752

SALAD PREP - Experience preferred. Full or part time positions available. Full time benefits include medical with dental & vacation. Apply in person only: Joe's Produce, 33152 W. 7 Mile, Livonia.

SALES BE YOUR OWN BOSS
$1000-$2200 Weekly
Handle unlimited fund raising-retail accounts. Exciting home entertainment products. Immediate income, high re-orders, bonuses.
Call: 818 783-8460

SALES HELP - full or part time at established, family owned casual furniture store in downtown Birmingham, no prior experience necessary, students welcome.
Call Maria 810-644-1919

SALES - PART-TIME
for fun womens boutique in Northville. Some Saturdays required.
Call 248-449-7838

SATURN
Saturn of Farmington Hills
NOW Has The Following Positions Available
AUTO TECH-must be experienced and certified.
LUBE TECH - will train, experience preferred.
PORTER - no experience required.
WRITER - must be experienced.

TOP PAY
Tired of the same old job, items ignored and always told what to do! We are different and ideas are respected. They are a vital part of our decision process and growth of our company. Excellent benefits and great place to work. We are a very busy shop. Send resume to:
SATURN OF FARMINGTON HILLS
24730 Haggerty Road
Farmington Hills, MI 48335
Att: Lynn York
(810) 473-7220

SATURN
Saturn of Plymouth
now hiring for the following positions:
- Experienced Service Writer
- Part-time/full-time Valet
- Part-time Detail Person

We offer excellent working conditions, health/dental insurance, paid holiday vacations and 401K program.
Apply in person at:
SATURN OF PLYMOUTH
9301 Massey Drive
(Ann Arbor Road & I-275)

SEAMLESS GUTTER INSTALLER
Experienced only, full benefits and paid vacation. Ask for Vince. Call (810) 476-7010, Insulation Products, A Masco Company.

SEAMSTRESS
needed for high-end drapery store. 32-40 hours per week. Flexible schedule. Friendly atmosphere. Some sewing experience necessary. $7-$9 per hour plus benefits. Apply in person or send resume to: Baker Street Draperies, 32720 Grand River, Farmington, MI. 48336. 10 - 9 Mon. & Thurs. or 10 - 6 Wed. Fri. & Sat.

SEAMSTRESS needed for dry cleaners, experienced, 30-40 hrs., benefits, Camelot Cleaners, Berkley. (810) 547-3970

SECRETARY - Good pay to help run small business. 20+ hours per week. Southfield area. Please leave a message: 810-584-1610

Security Officer
Oakwood Hospital Merriman Center is seeking contingent Security Officers to provide security and safety for our patients, employees, staff and visitors.

To qualify, you must have a high school diploma or equivalent, a valid Michigan driver's license and good public relations, interpersonal and communication skills. Security or related experience is preferred.

For consideration, please forward your resume to:

OAKWOOD HOSPITAL MERRIMAN CENTER
HUMAN RESOURCES DEPT.
2345 MERRIMAN RD.
WESTLAND, MI 48186

Equal Opportunity Employer

OAKWOOD HOSPITAL MERRIMAN CENTER
A subsidiary of Oakwood Healthcare System

Security Officers
Sites available in all areas. No experience necessary. Vacation pay. Health insurance. Must have transportation, valid ID & social security card. No warrants. Apply Mon-Thurs. AARMCO SECURITY, 20770 Greenfield, Oak Park, MI. 2nd building N. of 8 Mi. (across from Northland Mall).

SECURITY OFFICERS
OFFICE BUILDING SECURITY
- $8/Hr. to start.
- Must have car & phone.
- No felony record.
- Immediate openings.

(313) 422-0515

Security

TOP PAY
$10 AN HOUR!!

NATION WIDE SECURITY NEEDS OFFICERS NOW!! No experience, we train you. Those with clean criminal history apply Mon. - Fri., 8am - 4pm.

NATION WIDE SECURITY
23800 W. Ten Mile Rd.
Southfield (248)355-0500
301 W. Michigan Ave. Ste. 300
Ypsilanti, (313)480-1122

SEMI DRIVER needed. Local and over the road. Must have Class A-H CDL and at least two years experience. Good MVR and drug screen. Al or June, (517) 545-7691

SERVICE AGENT
Dollar Rent A Car Systems Inc., is seeking highly motivated individual (s) to prepare vehicles for rental. Duties include washing and vacuuming cars, service fluid levels, parking and moving vehicles both on and off premises, refueling vehicles and preparing check in papers. The successful best matched candidates (s) will possess high school diploma or equivalent preferred, must have acceptable driving record. Qualified candidates

500 Help Wanted General

TELLERS
Credit Union Family Service Centers, has immediate openings for PART-TIME TELLERS. You must have excellent customer service skills, good mathematical aptitude, previous cash handling experience preferred. We offer a competitive salary, paid holidays, paid vacations, and tuition assistance. Job includes some evenings and Saturdays.

Positions available at:
- Redford (Grand River and 7 Mile)
- Detroit-Eastside (Gratiot and Outer Drive)
- Madison Heights (14 Mile & Campbell Center))
- Waterford (M-59 & Crescent Lake Rd.)
- Detroit-Northwest (Livernois)
- Garden City (Ford Rd. and Middlebelt)
- Taylor (Ecorse and Pardee)

If interested, please call (810) 569-4620, ext. 400 for an application or stop in at any location.

The Merchant of VINO Marketplace

The Merchant of Vino is introducing the "Natural Living Department" to our Marketplace specialty grocery stores. We are currently looking for several individuals with experience in the natural products industry. Retail experience in a natural health food store a plus. Knowledge in organic foods, homeopathic remedies, essential oils & herbs, aroma therapy, natural health & beauty supplements. Please send resume to:
Merchant of Vino Corporation
30777 Northwestern Hwy
Suite 101
Farmington Hills, MI 48334
Attn: Human Resources

Toolmaker/Benchhand
Self motivated individual with Experience in tooling, body fixtures & handtools.

Must be able to read prints. Machining experience a plus.

Wages equal to ability. Steady work. Health benefits, life insurance, profit sharing.

OXBOX MACHINE PRODUCTS
35 Years of Quality Tooling
Q1/ISO 9000 Compliant
Apply in person or by fax
12777 Merriman
Livonia, MI 48150
TEL (313) 422-7730
FAX (313) 422-7750

TORCH MAN with experience that can cut up 1 1/4 inch steel. Also need 2 LABORERS.
Call: (313) 535-5007

TOW TRUCK DRIVERS
Now hiring. Experience preferred. All shifts. Apply in person at 24701 Hathaway, Farmington Hills, 248-478-3395

TREE SERVICE
Climber & groundsman. Will train. Full time. Benefits. 810-356-3421 or 810-685-0836

TRUCK DRIVER - CDL
For busy distribution company. CDL, class B required. Overtime, full benefits. Apply at:
12650 Inkster Rd., in Redford.

★ TRUCK DRIVER ★
for light pick-up and deliveries. Must know Metro Detroit and Suburban areas. Call: (313) 531-1255

TRUCK DRIVER
Immediate openings for CDL Class A Driver. Home every night.
Call: (313) 254-9000

TRUCK DRIVER
Mechanical contractor looking for a full time truck driver. Must have a good driving record, be at least 18 yrs. of age, a high school diploma or equivalent & be familiar with Southeastern Michigan. Call Johnny for interview: (313) 458-2300 ext 341

TRUCK DRIVER - needed to haul structural steel on flat beds in MI, Ohio & Indiana. $12 per hour to start. Full benefits and 401k provided. Apply in person at: 12600 Arnold, Redford, MI 313-535-2600

TRUCK DRIVER wanted. CDL licensed, for shop located in Milford, MI. Send resume to: PO Box 326, Milford, MI. 48381.

TRUCKING COMPANY needs Mechanic/Yardperson. Full time. Livonia/Plymouth area. Call 9am-5pm 313-455-4036

TRUCK MECHANIC. State or ASE Certified. Medium & heavy duty CDL a plus. Pay based on experience. Full benefits. Send resume to: P.O. Box 1133, Novi, MI. 48376-1133 or phone for interview at: (248) 349-4697.

TRUCK & TOOLS
Marygrove Awning Company in Livonia is looking for installation crews to start immediately. Great benefits & pay. Lots of work! Your truck & tools or ours. Training.
Ask for Mike F. (313) 422-7110

TRUSS DESIGNER
Position to assist with material take-offs, job estimating, and truss designing for an established subcontractor specializing in Metal Framing.

Computer estimating, Word Perfect and Quattro Pro Knowledge required.

Please forward resume to:
JASMAN TRUSS TECHNOLOGIES
ATTN: Personnel Department
45211 Helm Street, Suite B
Plymouth, MI 48170

Please no phone calls!

TYPESETTER/PRINT COORDINATOR
If you are a creative, well-organized designer with proven ability to juggle multiple projects in a deadline-driven environment, we want to hear from you! Must be proficient in Quark Xpress for Macintosh. Competitive salary and benefits. Send resume to: Jewish Community Center, Attn: Executive Offices, 6600 W. Maple Rd., West Bloomfield, MI 48322 or fax to: (248) 661-3680, Attn: Marketing

UNEMPLOYED HOMEMAKERS! We have job postings in sales, clerical, human services and others. If you are divorced, separated, widowed, or married to a spouse who is disabled, we can help you get into the job market. You need not feel alone - we care. Call Virginia at JVS, (810) 559-5000

VETERINARY ASSISTANT
Busy animal hospital needs team members for evening and middle shifts, full or part-time. Experience helpful. Will train right person. Motivated, cheerful, dependability a must. Apply to: Westcott Veterinary Care Center, 24429 Grand River Ave., Redford, MI 48219

500 Help Wanted General

VOCATIONAL AUTOMOTIVE TEACHER - Part-time
This assignment consists of teaching a two-hour vocational automotive class and a one-hour automotive class. Applicants must have at least a Bachelor's degree from an accredited college or university, A Michigan Secondary Teaching Certificate and must have vocational certification in the automotive area. Send resume to:
John E. Rennels
Assistant Superintendent for Administrative Services
Livonia Public Schools
15125 Farmington Rd.
Livonia, MI. 48154
An Equal Opportunity Employer

WALLPAPERERS
Full or part time openings available. Flexible hours. Must have experience. Call for more information 248-539-7760.

WANTED: VEHICLE test technician, repair skills required. Great working conditions, good benefit package. For more information call Jo Anne. (810)486-4922

ACO HARDWARE WAREHOUSE
2ND. SHIFT
SHIPPING DEPARTMENT
Lift at least 50 lbs., work in variable temperatures depending on season, good math and reading skills required. Starting time 4 PM. Starting pay $9.00/hour minimum depending on experience; pre-employment drug test. Send letter of interest to: Att: Human Resources/Whse, 23333 Commerce Dr., Farmington Hills, MI., 48335-2764. EOE

WAREHOUSE WORKERS & DRIVERS
If you're looking for long-term employment, we're looking for you! Must be dependable & hard working for wood floor distributor. Must have chauffeur license. Hi-lo experience a plus.
Call Pat: (810) 543-9663

WAREHOUSE/DELIVERY
Commercial laundry equipment company seeking a person for warehouse/delivery. Basic tools, work boots, excellent driving record, and some overnight travel are required. $8.50/hr. plus benefits w/60 day pay review. apply in person: 30685 W. 8 Mile, Livonia between Merriman & Middlebelt.

Warehouse Delivery Driver
Hovinga Business Systems has an opening for a Warehouse Delivery Driver. Enjoy excellent benefits which include profit sharing through 401k and an employer sponsored pension plan. If you desire to work in a positive environment with an emphasis on customer service and teamwork, please send your resume to: Human Resources Representative, HOVINGA BUSINESS SYSTEMS, 41180 Bridge St., Novi, MI 48375. EOE

WAREHOUSE
Distributor of picture frame moldings in Novi needs all-around person full-time for various duties in warehouse. Starting pay $8 per hr. Benefits. (810) 347-6600

WAREHOUSE
Full time. Good starting salary & great benefits: health, dental, 401k. Apply in person:
GLOBE FURNITURE RENTALS
37437 Grand River
Corner of Halstead
Farmington Hills

$ WAREHOUSE HELP
Summer Jobs
or
Permanent
(16-40+/hrs per week)
Day shift
$7.25 per hour
Drug testing required
Apply in person
Mon-Fri 9am-4pm
TOYS 'R' US
7900 Haggerty Rd., Canton
(N. of Ford, S. of Joy)

WAREHOUSE HI-LO DRIVER
Recent growth has created a need in our Romulus, Taylor, or Westland warehouse facilities for a hi-lo driver

WE OFFER:
- Stability
- Full benefit package and competitive wages
- Numerous shift operation
- Clean Environment
- Opportunity for Advancement

Must have GED or Diploma and good math skills. Apply today:
1351 Hix
(S. of Ford)
Westland, MI 48185
EOE

WAREHOUSE LABOR
$8.90 hour. Apply in person:
Burrows Co., 22475 Venture Dr., Novi • (810) 348-8000

WAREHOUSE
Livonia company seeks qualified candidates to fill picking and packing positions. Pay starts at $7.25/hr. for entry level. Please apply in person or send resume to: 31778 Enterprise Dr., Livonia, MI 48150, Attn: HR/Warehouse. Located on the corner of Merriman & Plymouth Rd.

WAREHOUSE
Livonia Steel distributor is looking for people with sawing, shearing, and overhead crane experience. Starting wage $12.51 per hr. Excellent fringe benefit package. Apply in person at Contractor's Steel Co., 36555 Amrhein (near Plymouth & Levan), Livonia, Mich.

Warehouse Opportunities
Shipping Department: Foamer & Puliers. Receiving Department: Receiving & Hi-Lo Driver & Truck Driver. Start at $7 an hr. +. We offer benefits- 401k, medical & more. Apply in person at: 22790 Heslip Dr., off of 9 Mile between Novi & Meadowbrook Rds. (248) 348-7050

WAREHOUSE PERSON
Needed full-time to maintain adequate inventory levels, order of product stock, inventory route trucks & manage all warehouse functions. Prior experience a must. Food experience a plus. Competitive wage/benefits. E/O Employer. Apply in person: LaTouraine Coffee Company
30936 Industrial Rd.
Livonia, MI 48150

WAREHOUSE PERSON
Day shift worker needed for distributor of building materials. Duties include picking orders, loading & unloading trucks & handling stock for busy shipping & receiving area. Outdoor-year round work. Experience with Hi-Lo helpful but not required. Full time permanent position with benefit package.
Hansen Marketing Services
Walled Lake
(248) 669-2323

WAREHOUSE WORKER
Call Burda Brothers at:
(313) 487-8800

500 Help Wanted General

WAREHOUSE
Plymouth Water Heater & Boiler Manufacturing is looking for person in shipping & receiving dept. Full time. Benefits. Will train. Apply in person at: Lochinvar Corp., 45900 Port St., (Metro-West Industrial Park, near 5 Mile. & Sheldon), Plymouth, MI.

WAREHOUSE POSITION FULL TIME
for industrial distributor in Wixom. Shipping / Receiving, customer deliveries and counter sales. Great pay and benefits with opportunity to advance for right person in fast growing company. Mail resume to: P.O. Box 930526, Wixom, MI 48393, or fax resume to: (810)960-3465, or call for interview, (810)960-3333

WAREHOUSE SHIPPING & RECEIVING
Full time employment opportunity. Benefits include insurance, paid holidays & paid vacations. Must be detail oriented & able to lift 50 to 70 lbs. Forklift experience helpful. Good math & computer skills a plus. Applications being taken Mon-Fri., 10am-3pm. Homedics, Inc., 2240 Greer Blvd., Keego Harbor

WAREHOUSE STOCK
Scott Shuptrine Fine Furniture Since 1927
is looking for positive self starter for part-time position, 30-35 hrs. a week in our Novi showroom. Opportunities to go full time with benefits. Apply in person: 43606 W. Oaks Dr., Novi.

Warehouse Team Members
KSI in Brighton has several openings for responsible, cooperative and dependable persons to assist our delivery drivers and work in our warehouse. Position involves moving cabinetry and related products. Must be physically able to lift 75 lbs. or more safely. $7/hour + benefits. If interested, please send a resume or complete an application at the address below. No phone calls, please.

Kitchen Suppliers, Inc.
9325 Maltby Road
Brighton, MI 48116
E.O.E.

WARRANTY PERSON needed for residential builder. Must have own tools and truck, must have drywall and general construction experience. Fax resume: (810)229-2030 or call between 8am-5pm (810)229-2085

WELDER;
CERTIFIED TIG WELDER
(313) 538-1200

WELDER/FITTER
General Labor/Assembly
Drug screen, valid driver's license. Benefit: Medical. Apply in person or submit resume to: Jensen Oven, 24119 Industrial Park Dr. Farmington Hills, 48335 (Freeway Industrial Park), S. of 10 Mile, bet. Haggerty & Grand River.

★WELDER & LABORER★
for fabricating shop in Plymouth. Full/part-time. Call 1-4pm, weekdays: Zeus Manufacturing, 313-254-9387

WELDERS, EXPERIENCE & Machine operators. Interested parties call, ask for Bill. (810)229-9521

WELDERS
MIG production work. Full time. $7-$10/Hour w/benefits. Apply 9am to 4pm. BMC Manufacturing, 100 S. Mill Street, Plymouth, MI 313-453-5400

★WELDERS WANTED★
with some Heliarc experience.
Call: (313) 531-1255

WESTLAND LIGHT industrial help needed, running CNC Lathes & Mills. No experience necessary. Day & Night shifts available. Located in Westland. Call (313) 326-2664

WILL TRAIN
Printing company needs a team player for bindery department. Earn $7 to $9/hr. Full or part time. Great benefit package. 313-451-8600

YARD HELP & TRUCK DRIVER
For local lumber yard.
Apply in person: Lumber Mart, 639 S. Mill St., Plymouth

YARD PERSON
Full-time position. Apply at; Wayne Oakland Building Supplies, 25018 Plymouth Rd., in Redford.

$1000's POSSIBLE READING BOOKS
Part time, at home. For listings, call toll free: 1-800-218-9000, Ext. R-3673

502 Help Wanted-Office Clerical

ACCOUNTANT/BOOKKEEPER
Livonia based company seeks experienced bookkeeper, must have worked with general ledger, A/P and payroll. Spreadsheet skills required. Send resume & salary requirements to: Treasurer, 38681 Schoolcraft, Livonia, MI 48150 EOE

ACCOUNTING/ ADMINISTRATIVE
Edward Rose & Sons, a large property management firm located in Farmington Hills seeks to fill the following positions:

ACCOUNTS PAYABLE - Position requires an aggressive individual with experience in a manual accounts payable system. Degree and knowledge of property management helpful but not necessary. Direct resumes to A/P Supervisor.

ADMINISTRATIVE ASSISTANT
High energy individual needed to handle varied administrative duties in busy office. Send resumes to Office Manager.

DATA ENTRY - Seeking ambitious individual for immediate entry level opening. Opportunity for advancement. Direct resumes to Data Entry.

Send resumes to:
Director of Property Management
P.O. Box 9154,
Farmington Hills, MI 48333-9154

ACCOUNTING CLERK - Full/part time. Farmington Hills area. Benefits, vacation, holiday pay. To start immediately. Call Chuck 248-539-1166

ACCOUNTING CLERK
Excellent opportunity to diversify your experience and build your career. Temp to hire. Good computer skills, attention to detail and prior act's payable or receivable experience helpful. Troy, Plymouth and Detroit locations. Call Alice.
Birmingham 646-7661 Livonia 473-2931
Advantage Staffing

ACCOUNTING CLERK
Payables and receivables. Computer experience preferred. Pleasant non smoking environment. West Bloomfield area. Excellent pay and fringes. Fax resume to 248-624-0135 or mail to B5, P.O. Box 95, MI 48390

ACCOUNTING - Growing paper company in Bloomfield Hills seeks individual for payables/receivables and misc. other. Experienced only. Please send resume and salary history to: P. O. Box 7112, Bloomfield Hills, MI 48302

502 Help Wanted-Office Clerical

ACCOUNTING CLERK

Presbyterian Village, Redford
a leader in long term care, is inviting applicants for this restructured position. Responsibilities include: all aspects of private pay billing and collection. Experience and formal education preferred. We offer competitive wages and benefits, including paid time off within your first year, a generous retirement savings program and a complimentary meal daily. Please send resume, cover letter and salary history to:

Presbyterian Village Redford
Attn: J. Luther/PVMI
25300 W. Six Mile Rd.
Redford, MI 48240

Accounting Clerks Bookkeepers
We need your skills!!

New jobs are coming in daily. Register in the morning and work in the afternoon. Please call:

ACCOUNTANTS ONE
(248) 354-2410
OR
FAX: (248) 354-3082

If you are interested in going to work NOW!!!

We give our temps first priority when recruiting for permanent openings. Temps are being hired at top salaries, with excellent benefits. Call now on these and other jobs:

- Accounts Payable Clerks, Detroit mfg., Farmington service firm, to $25K
- Accounting Assistant, Southfield automotive firm

ACCOUNTING CLERK
Property management company requires strong AP individual for Brighton office. Individual must have experience in general ledger, financial reporting, and have excellent computer skills (MS Office). Excellent benefit package available. Please fax your resume with salary requirements to: 810-225-1462.

ACCOUNTING CLERK
Farmington Hills real estate development firm seeking experienced professional individual to assist controller. Responsibilities include invoicing, accounts receivable, accounts payable, cash deposits, month end reporting, light clerical. Should be experienced with Excel and Word for Windows. Please forward resume with salary requirements to:
Controller
39000 Country Club Drive
Farmington Hills, MI. 48331

ACCOUNTING/ OFFICE OPERATIONS
Sales firm seeks multi-talented individual for computer accounting and office operations. Must have computer skills and full charge bookkeeping experience, A/R, A/P, Payroll, etc. Previous commercial sales experience a plus. We need your help, you'll like our people. Send resume to: Accounting, 3218 Old Farm Lane, Walled Lake, MI 48390 or Fax to 248-960-0027

Accounting Supervisor
General ledger through financials, A/P & A/R on computerized system, other office duties. Send resume to:
P.O. BOX 510600
Livonia, MI 48151

ACCOUNTING SUPERVISOR

Presbyterian Village Of Michigan
a family of retirement communities, is inviting applicants for this newly created position in the corporate office. Responsibilities include: all aspects of third party billing and supervision of accounting staff at local facilities. Experience and accounting degree preferred. We offer competitive wages and benefits, including paid time off within your first year and a generous retirement savings program. Please send resume, cover letter and salary history to:

Presbyterian Village of MI
J. Luther
25300 W. Six Mile Rd.
Redford, MI 48240

Accounts Payable Clerk
Large Livonia company is looking for an experienced candidate for its high volume A/P Department. Ideal candidate will have 1-3 years of A/P experience, be computer literate, and enjoy a challenge. We offer a competitive benefit package and a chance to expand your skills. If interested, please mail or fax resume to: ATTN: HR-A/P, 31778 Enterprise Dr., Livonia, MI 48150. Fax 313-525-6979

502 Help Wanted-Office Clerical

ACCOUNTS RECEIVABLE CLEK
Full time. Experience required. Farmington Hills. 10 Mile/Grand River. Ask for Debbie: (810) 478-0770

ACCOUNTS RECEIVABLE POSTER
Large Livonia pharmaceutical company needs an A/R Poster (data entry). For more info please call: 800-875-0123, ext. 412.

ACCOUNTS RECEIVABLE
Immediate opening. Accounting classes or experience a plus. $7.50 per hour. Approximately 40 hrs. per week through August. 8am-4:30 pm. Contact Sandy at 313-641-2727

ACCOUNTS RECEIVABLE CLERK
Need experienced person to do cash posting. Detail oriented with excellent math skills. Comfortable posting to multi division on computerized system. We offer an attractive compensation package including 401K. Send resume & salary history (required) to: Attn: Linda Tulpa, Arden Companies, 26899 Northwestern Highway, Suite 201, Southfield, Mi. 48034

ACCOUNTS RECEIVABLE
for property management company. Required: computer experience or education, and numerical ability. Farmington Hills. Call anytime: (248) 489-1117, ext. 500

ACCOUNTS RECEIVABLE clerk, full-time, 8:30- 4 P.M., Must be VERY ACCURATE/DETAIL ORIENTATED, reliable, computer literate, type minimum 50 W.P.M. $10 per hour Send resume to: Personnel Manager, P.O. BOX 250063 West Bloomfiled, MI 48325-0063

ACCOUNTS RECEIVABLE CLERK
A restaurant equipment distributor is seeking an experienced full-time accounts receivable clerk. Responsibilities to include computerized posting, preparation of bank deposits, collections, and credit analysis. PC experience helpful but not required. Competitive pay, benefits and 401(k) available. Apply in person to:
Taylor Freezer of Michigan, Inc.
13341 Stark Rd., Livonia.
(313) 525-2535

ACCOUNTS RECEIVABLE CLERK
Livonia company looking for a detail oriented, self-starter to post cash received, make collection calls, bank transfers, bank reconciliations, post invoices, and more on computerized accounting system. Experience necessary in Lotus and/or Excel, WordPerfect and/or Word. Accounting background a plus. Three years office experience wanted. Excellent benefit package & salary, friendly office environment. Send resume:
Box #1971
Observer & Eccentric Newspapers
36251 Schoolcraft Rd.
Livonia, MI 48150

ADMINISTRATION ASSISTANT FOR BUILDING DEPARTMENT
Wage Range: $24,792 - $32,349

The Charter Township of Plymouth is currently accepting applications for two full-time, clerical positions reporting to the Chief Building Official. Requirements include: high school diploma or equivalent, completion of two years of college or business/vocational school, one to three years of previously related experience. Minimum typing/keyboard speed of 70 WPM and knowledge of Microsoft Office Products.

Applications are available Monday through Friday between 8 A.M. and 4:30 P.M. from the Clerk's Office Charter Township of Plymouth, 42350 Ann Arbor Rd., Plymouth, MI 48170 and must be received by June 24, 1997 at 4:30 P.M.

REFERRAL SERVICE Organization seeking COLLEGE STUDENT for summer employment. Excellent phone and interpersonal skills a must. Basic word processing knowledge helpful. Call Kim: 810-269-7767

Administrative Assistant: Real Estate development office seeks professional individual for various office duties. Microsoft Word and Excel a must. Hours and wages negotiable. (810) 352-4680

ADMINISTRATIVE ASSISTANT
Office help needed for construction office. Some bookeeping & payroll experience needed. Call Ben: (313) 432-1071 or Fax: (313) 432-1075

ADMINISTRATIVE ASSISTANT
Highly motivated & people friendly individual to be my right hand for my Livonia flooring company. Some sales. Computer & typing helpful. Will train the right person. Full time. Benefits. (810) 560-5858.

ADMINISTRATIVE ASSISTANT/ RECEPTIONIST
Busy downtown Birmingham CPA firm. Computer, bookkeeping, CPA office experience a plus. Good benefits. Call Deborah at MLS & Co. (810) 642-6651

ADMINISTRATIVE ASST.
$8-$12/HR.
Livonia, Novi, Wixom and Farmington Hills. Must have good verbal and written communication skills. Word Excel and Office a plus. Please call 313-261-3830 for an interview.
INTERIM PERSONNEL

ADMINISTRATIVE ASSISTANT for busy residential builders non-smoking Farmington Hills office. Computer experience necessary, Excel, Word. Diversified duties to include: Cost analyst & scheduling. Must be a good organizer, Good salary & benefits (248) 661-0900

ADMINISTRATIVE ASSISTANT
PART-TIME, Mon-Fri, 1pm-5pm, for Real Estate office in Troy. Must be an organized person, type 50-60 wpm & have Wordperfect experience. Resume to: Teresa Langston, 850 Stevenson Hwy., Suite 615, Troy, MI 48083.

ADMINISTRATIVE ASSISTANT
Immediate opening for Sales Secretary with 5+ yrs. office experience. Strong organizational skills, 60+ WPM & Windows experience required. MS Office preferred. Fax: 313-462-5809 or send resume to: DORN Technology Group, 38705 Seven Mile, Ste. 450, Livonia, MI 48152

ADMINISTRATIVE ASSISTANT
Small, fast-paced sports marketing firm in Plymouth has an immediate opening for an administrative assistant. Responsibilities are multi-faceted and include answering phones, coordinating schedules, secretarial and office management duties. Impeccable telephone skills and proficiency in Windows and MS Word a must. Please fax resume to PMA at 313-414-6337 or mail to: 44450 Pinetree Dr., Ste 103, Plymouth, MI. 48170

ADMINISTRATIVE ASSISTANT
Local headquarters of worldwide company seeks customer service driven individual with strong communications. Good computer skills and knowledge of import/export documentation a plus. Top benefits include 401k and profit sharing.
Diversified Recruiters
810-344-5700 Fax 810-344-6704

502 Help Wanted-Office Clerical

ADMINISTRATIVE ASSISTANT
National corporation seeks self-starter w/proficient computer software knowledge of Windows '95, WordPerfect 6.1, Lotus 1,2,3, Excel and any graphic knowledge a plus. Duties include training staff on software, managing daily business operations, clerical supervision. Great benefits in Southfield. Fax resume to: 248-352-7531

ADMINISTRATIVE ASSISTANT
ADVERTISING AGENCY
Long term opportunities immediately available with international Detroit agency with suburban office. Experience to meet with clients. Creative flair required. To $13/Hr. Call Sarah today.
Birmingham 646-7661 Farmington/Livonia 473-2931
Advantage Staffing

ADMINISTRATIVE ASSISTANT
Your solid office experience, outstanding communications skills, and computer proficiency could win you a permanent position with one of our Detroit, Southfield, or Troy-based customers. The perfect candidate is highly proficient with word processing, spreadsheet, and graphics software, has excellent management interaction skills, and can keep track of 1000 things at once. Don't let a great opportunity pass you by!!
CALL TODAY TO SCHEDULE AN APPOINTMENT!!!
SOUTHFIELD 810-352-1300
AUBURN HILLS 810-373-7500
LIVONIA 313-266-8600
TAYLOR 313-284-0777

SNELLING™
PERSONNEL SERVICES

ADMINISTRATIVE ASSISTANT, part-time 25 - 30 hrs. Fast paced non-profit office. Computer + phone skills. Call Elaine (248) 548-3663

Administrative Assistants; $10. Data Entry (10,000 Keystrokes) $8+ Customer Service $7.50+ Staffing Services of Michigan, LTD. (313) 542-0500

ADMINISTRATIVE ASSISTANT
Full time for Southfield Entertainment/ Event planning firm., Windows 95 (Access, Excel) a plus. Salary commensurate with skills, negotiable. (248) 559-3600

ADMINISTRATIVE ASSISTANT
for fast paced property management company. Must have excellent letter writing skills, clerical, computer & organizational abilities. Resume must include salary requirements. Personnel, P O Box 250802, West Bloomfield, MI 48325-0802

ADMINISTRATIVE ASSISTANT
New home construction office seeks intelligent self starter. Must have excellent writing skills and be familiar with Microsoft Word & Excel. Please fax resumes to: (248) 661-4402 or call: (248) 661-5100

Administrative Assistant/ MIS Tech - Troy
Successful sales office requires strong clerical/computer background with Novell Network & Lotus approach. $30-35K. Call/fax resume to Gloria 810-932-1170; Fax 810-932-1214. Harper Associates, 29870 Middlebelt, Farmington Hills, MI 48334

ADMINISTRATIVE/ ACCOUNTING ASSISTANT
Southfield construction company seeks a full time self-starter with experience in WordPerfect, Lotus, and accounting software. Send resume to: Shelly Adkins, P.O. Box 5188, Southfield, MI 48086-5188. E.O.E.

ADMINISTRATIVE
★ ADMINISTRATIVE ASSISTANT
Predominant telecommunication firm in Livonia is seeking an individual to support sales reps. Must have strong EXCEL & Spreadsheet knowledge. Call TODAY for immediate interview 313-438-1535 or fax resume to 313-427-8926.

ADMINISTRATIVE ASSISTANT
Immediate opening for a full-time Administrative Assistant in our sales department. Responsibilities include handling warranty activities and typing sales quotes. Typing and computer skills are necessary. Must be organized and detail oriented. Excellent benefits including medical, dental, 401K and profit sharing. We are located one mile south of Twelve Oaks Mall. Please apply at or send resume to:
Michigan CAT
Attn: Human Resources
24800 Novi Road
Novi, MI 48375
An AA/EEO Employer

Administrative Clerk Customer Service/ Delivery Office
Operations Center of growing furniture chain requires an organized individual to assist the Director of Customer Service. Job requires constant customer & supplier interaction, so candidate MUST possess positive telephone manner. Computer experience is desirable. For consideration contact Jennifer Burkeen at Newton Furniture: 313-525-4662

ADMINISTRATIVE/ OFFICE MANAGER
Responsible for integrated computerized accounting system thru general ledger. Strong organizational, managerial & systems skills required. Detail & documentation oriented. Professional, self-directed & good interpersonal skills a must. Non-smoking facility. Send resume & pay history to:
Box #1917
Observer & Eccentric Newspapers
36251 Schoolcraft Rd.
Livonia, MI 48150 Farmington Hills

ADMINISTRATIVE SALES Assistant (Part time 24-26 hrs. flexible. for busy plymouth rep office. Diverse position requires good verbal skills, able to do multiple tasks, PC experience required (Min. 45wpm). Call Ron or Bev at: 313-416-0630 or fax resume to: 313-416-0698

Administrative Secretary
ALL AROUND SKILLS NEEDED
Be appreciated for your technical, communication and executive level experience. We have many long term opportunities with major Oakland Cty. and Detroit firms. $9.00- $14.00/ hours. Call Susan.
Farmington/Livonia 473-2931 Birmingham 646-7661
ADVANTAGE STAFFING

502 Help Wanted-Office Clerical

ADMINISTRATIVE SECRETARY 1
$21,273

QUALIFICATIONS: High School or equivalent and 2 yrs. full time stenographic experience (i.e., taking dictation using shorthand, speedwriting or stenotype machine).

APPLY TO:
DEPARTMENT OF PERSONNEL/ HUMAN RESOURCES
County of Wayne
107 Wayne County Building
600 Randolph
Detroit, MI 48226
Telephone: 313-224-5944
EQUAL OPPORTUNITY EMPLOYER

AIRCRAFT RECORDS CLERK
Trans Continental Airlines, Inc. has an immediate opening for a full-time clerk with Microsoft Word & Excel experience and good math aptitude. Send resumes: 803 Willow Run Airport, Ypsilanti, MI 48198 or fax: 313-484-7620

ALARM TECHNICIAN
Installer for established alarm co. Experience preferred, will train. Working knowledge of basic electronics a must. Call for interview (313) 532-4066

ALL AROUND person. Part-time leading into full-time. Minimum bookkeeping, computer literate & good phone manners. Exceptional good pay. 313-535-7660

ALL AROUND person. Part-time and full-time. Minimum bookkeeping, computer literate & good phone manners. Exceptional good pay. 313-535-7660

AMERITECH
5 Star Distributor
is seeking a service writer/dispatcher. Clerical skills a plus, Salary and Benefits. For appointment call Sally @ 810-489-0000, ext 660

ASSISTANT BOOKKEEPER/CLERK
Accounting clerk needed for small Livonia mfg. firm. Must have a good accounting background. Knowledge of great Plains software helpful. Intelligence, coordination, and the ability to "juggle" is a must for this complicated office. Send resume via fax only to: 313-522-5240

★ASSISTANT WANTED★
General office, wordprocessing. Full-time. Southfield executive office. Call 313-462-1313 or Fax resume to: 313-462-1974

Attorney seeking Assistant
typing and phone experience required; Windows '95 & Microsoft Office a plus. Part-time, flexible hours. Pleasant working atmosphere in Royal Oak. Phone (248) 545-4400 or Fax resume to (248) 546-4783

AUTO DEALERSHIP
Full/part time clerical positions. Benefits available. Apply in person, Blackwell Ford, 41001 Plymouth, Plymouth. (313) 453-1100

BILLING CLERK
Experienced Medical Biller/Claim's Analyst for a busy Orthopedic Office. Must be knowledgable with Work Comp rules. Medic experience a plus. Please send resume to: PO Box 15738 Ann Arbor, MI 48106

BILLING CLERK
Experienced and able to handle 300 accounts monthly. Good computer and phone skills. Insurance and pension plan. Send resume to: P.O. Box 531117, Livonia, MI. 48153.

BILLING COORDINATOR
Large law firm, headquarters in Livonia, needs billing supervisor. Salary commensurate with experience. Full benefit package. Mail resume to: Administrator, 33900 Schoolcraft, Livonia, Mi. 48150 or Fax to: 313-261-4510, Attn: Administrator

BOOKKEEPER/ ACCOUNTANT
Must be quick learner. Eager to start. Familiar with Lotus 1,2,3; computer literate & personable. Excellent pay & benefits. West Bloomfield area. Send resume to:
Box #1978
Observer & Eccentric Newspapers
36251 Schoolcraft Rd.
Livonia, MI 48150

BOOKKEEPER
ADR, a software development firm in Auburn Hills, is seeking a full charge, self-starting bookkeeper with AP/AR experience, computer skills; MS Office, Excel, Quickbooks a plus. Minimum 3 years experience. Full-time position with comprehensive vacation and benefits package including 401(k). Fax resume w/salary requirements to Cyndi: 810-371-1869

BOOKKEEPER
For Farmington Hills church. Experience required in payroll, budget, quarterly/annual reports, etc. Computer knowledge also required. Ability to handle confidential matters & people skills a must. Vacation & benefits provided. Send resume & salary requirements to:
Box #1975
Observer & Eccentric Newspapers
36251 Schoolcraft Rd.
Livonia, MI 48150

BOOKKEEPER
Full-time position in an expanding medical facility. Must have experience in corporate bookkeeping practices & human resources. Peachtree Software experience preferred. Send resume & references to:
SpectraMed, Inc.
Attn: Daniel Stayer
3160 Haggerty Rd., Suite H
West Bloomfield, MI 48323

BOOKKEEPER/OFFICE HELP. Full time for busy CPA office. Resumes to: Stein, Rouff & Assoc., 32300 Northwestern Hwy., Suite 250, Farmington Hills, MI 48334

BOOKKEEPER - part or full time, flexible hrs. A/P, inventory, knowledge of computers, benefits, mail or fax resume 27881 Southfield Rd., Lathrup Village, MI 48076 or fax to 248-569-5518

BOOKKEEPER PART time position available for A/R & A/P. Computer knowledge required. Experience with Quickbooks a plus. Fax resume & salary requirements to: 313 729-3746

Bookkeepers
Accounts Payable
Accounts Receivable
Collections
Data Entry
Southfield, Troy, Livonia areas. Temp-To-Hire, long/short term positions. Some experience necessary. We offer: direct deposit, 401K, benefits, stock purchase plan.
248-650-5690
FAX 248-650-9260
ACCOUNTANTS USA®
A Division of Western Staff Services

502 Help Wanted-Office Clerical

BOOKKEEPER
SOUTHFIELD accounting firm desires bookkeeper. Experienced in preparing 941's and sales tax. To also act as receptionist.
10 Mile and Southfield Area
(248) 557-7466.

BOOKKEEPER
20 person CPA firm. Requires a experienced bookkeeper. Duties include running a computerized general ledger system, payroll, benefit administration, and special projects. Open Systems, Lotus/Excel and professional service firm experience are pluses. Send resume to Pat Vaughn, at: Epps, Antonishen & Walworth, P.C. 17800 Newburg, Ste. 101, Livonia, 48152 or fax to 313-464-1951

BOOKKEEPING/GENERAL OFFICE
Fro industrial company in Milford. Good opportunity. Please send resume to Box #1944
Observer & Eccentric Newspapers
36251 Schoolcraft Rd.
Livonia, MI 48150

CASH / BANKING PERSON
Needed for Tier 1 Supplier. Prepares/ maintains transactions, contact with bank for daily financing, inputs/files journal entries, reconciles cash & notes payables, and responsible for monthly reports and schedules. Requires at least 2 years accounting experience and knowledge of Word and Excel a must.
Please send resume to:
Box #1977
Observer & Eccentric Newspapers
36251 Schoolcraft Rd.
Livonia, MI 48150

CLERICAL / ADMINISTRATOR
Farm Bureau Insurance has a full time Clerical / Administrator opening our West Bloomfield office. Duties will include public contact, filing and computer work. Typing ability of at least 45wpm and previous clerical and public contact experience is required. Computer experience and insurance knowledge is beneficial. We are an EQUAL OPPORTUNITY EMPLOYER. Interested candidates send resume to:
Farm Bureau Insurance
5777 W. Maple Rd.
Suite 150
West Bloomfield, MI 48322
Attention: Agency Manager

CLERICAL/DATA ENTRY
Experience in bookkeeping and inventory control, preferably in a retail environment. Windows PC skills are essential.
For immediate confidential consideration please send resume or apply in person at:
Ethan Allen
275 N. Woodward
Birmingham, MI 48009
We Are An Equal Opportunity/ Affirmative Action Employer
M/F/D/V

CLERICAL
Full time warehouse clerk for Livonia PBE. Data entry skills required. Major benefits. Start $8/hr. Apply in person or mail to Morgan Auto Paint, 11800 Market St., Livonia, MI 48151
(313) 591-0136

Clerical
JUNIOR PAYROLL ACCOUNTANT
Horizon Health System, located in Southfield, has an immediate opening in their Corporate Payroll Department. Primary responsibilities include payroll support in a computerized mainframe environment. DBS "M" series payroll experience preferred. Experience with all types of payroll deductions, journal entries, LOTUS 123. Position requires general accounting knowledge, customer service and good typing skills (45-50wpm).

Position is full-time with exceptional fringe benefits. Forward resume to:

HORIZON
Health System
26100 American Drive
P.O. Box 5153
Southfield, MI.
48086-5153
Human Resources/P

An affiliate of Henry Ford Health System

An Equal Opportunity Employer

CLERICAL POSITIONS - Available in Novi office. Part and full-time. Will train. Send resumes to: Office Manager, 24285 Novi Rd., Novi, MI 48375. or Fax to: 248-380-6448

CLERICAL/ RECEPTIONIST
New York Carpet World is looking for an alert, reliable and dependable person to handle general office duties for the store. Pleasant telephone manners a must. Part-time evenings and weekends. Apply at:
13318 Michigan Ave.
1½ blocks E. of Schaefer
or call 313-846-2480
eo/aae

CLERICAL/ RECEPTIONIST
Full time position. Computer skills, 5-line phone system. Filing, typing. 313-464-3170

CLOSING DEPARTMENT
A Livonia title company filling entry level positions. Will train those with good typing & phone skills. Full time with benefits. Fax resume to: Great Lakes Title (313) 462-0818, attn. Joanie

Collections Researcher
Large Livonia pharmaceutical company needs an entry level Research Clerk for its Credit/Coll

502 Help Wanted-Office Clerical

DATA ENTRY/SECRETARIAL SUPPORT
SOUTHFIELD OFFICE LOCATION
Ambitious & energetic person for FULL TIME secretarial support staff in NON-SMOKING OFFICE. Data Entry, typing, general office & clerical duties. Computer experience necessary. Must be organized and have the ability to assist & support several individuals at a time in our busy paced office. Full benefits. Mail resume in confidence to:
TOM FARLEY
Norman Levy Associates, Inc.
21415 Civic Center Dr.
Southfield, MI 48076.

EDUCATION SECRETARY

Farmington Hills technical society seeks a self-starter with at least three years secretarial experience to perform a variety of duties. Some responsibilities include typing correspondence, minutes/agendas, answering telephones, and developing promotional material. Experience with WordPerfect, PageMaker and Lotus essential. Candidate must be highly-motivated, detail-oriented, able to work on multiple projects within stringent deadlines, and possess excellent communication skills. Send resume and salary requirements to:

Human Resources Manager -EA
ACI International
P.O. Box 9060
Farmington Hills, MI 48333-9060

ENGINEERING ASSISTANT
with manufacturing experience. Secretarial duties required & must be PC literate. Good starting pay. Send resume with salary requirements to: Attn. Francine, 38880 Grand River, Farmington Hills, MI. 48335.

EXECUTIVE ASSISTANT
PART-TIME
Rapidly growing Downtown Royal Oak company has exciting position for a sharp individual who enjoys a fast paced environment. The ideal candidate will be well organized, poised & have proficiency in MicroSoft Word, Excel & PowerPoint. Send resume & salary requirements to: Paula Berger, Vision Information Services, 302 S. Main Street, Royal Oak, Mi. 48067 NO TELEPHONE CALLS WILL BE ACCEPTED.

EXECUTIVE SECRETARY
Professional firm seeks independent person possessing business demeanor, dictation skills, the ability to prioritize duties in fast paced environment and MS Office software experience including advanced skills in PowerPoint 7.0 within Windows 95. Please respond in writing with salary requirements to: HR/Personnel, 2000 No. Woodward, #130, Bloomfield Hills, MI 48304

FAST CASH
Get Paid The Same Week You Work
Word Processing Secretaries & Data Entry Operators (10,000+kpm) needed for long & short term assignments.
CALL TODAY
(810) 353-7050
EMPLOYERS TEMPORARY SERVICE, INC.
E.O.E.

FORBES MAGAZINE
ADVERTISING SECRETARY
Experienced in Microsoft Office. Strong office and phone skills. Fax to: 810-643-0592, call: 810-643-0105

Full time position for wordprocessing, light bookkeeping, general secretarial duties. Send resume to: 17520 W. 12 Mile Rd., Ste. 110, Southfield, MI, 48076 or fax:
(248) 557-5561.

Funds Administrator

Part-Time (26-30 flexible daytime hours, make your own schedule). Professional sales organization seeks individual with some AP/AR or accounting classes with excellent organizational and communication skills. Position will track advertising funds, payment of invoices, paperwork verification and ledger reconciliation with frequent client contact. Spreadsheet skills necessary. Above average wage, paid vacation. Please send resume/cover letter and salary history to: MGR-KB-PPF, P.O. Box 1600, Farmington Hills, MI 48333 or Fax to 248-626-4020

GENERAL CLERICAL
Send resume to: Office Manager, PO Box 416, Plymouth, MI 48170

GENERAL OFFICE
Computer literate (will teach you our system), type 45wpm, filing skills, pleasant phone manner, 2 yrs. office experience required. Full time Mon. thru Fri. Benefits, 401K, casual dress, free parking. Call 248-661-1515 or fax resume to: 248-661-2584.
Planterra Tropical Greenhouses
7315 Drake Rd. W. Bloomfield.

GENERAL OFFICE
Permanent part-time job share position available at progressive fast paced Plymouth manufacturer's rep. This position requires great general office skills, experience on a PC, good number aptitude & a great team attitude. Customer satisfaction & professionalism are all Hallmark of this organization. Approximately 20 hrs. per week. Send resume to: P. O. Box 701458, Plymouth, MI. 48170. attn: Ms. Linder. (EOE).

GENERAL OFFICE / SECRETARIAL
person needed for fast paced manufacturer. Must have computer experience, be organized, have excellent phone manners, type 50wpm and handle several tasks at once. Accounts receivable/accounts payable experience a plus. Duties include phones, data entry, customer service and filing. Full-time, benefits. For consideration Fax resume to: 248-398-2359
or call: 248-398-2000

GENERAL OFFICE
Varied duties. Receptionist, light typing, running errands, etc. Hours flexible. Experience preferred, but not necessary. Davis Auto Care, 807 Doheny Dr., Northville, in the Northville Industrial Park. 810-349-5115

HEATING/AIR CONDITIONING TECHNICIANS needed for construction company. Must have experience in refrigerant recovery. Send resume to: D.L. Box 308, Southfield, MI 48037

TITLE INSURANCE Company looking for energetic, hard working individuals to fill several General Clerk positions for:
★Data Entry
★Final Policy Writers
★Microfilm Personnel
★Tax Clerks
Will train. 40 hours a week. Please call: (313) 425-2500

INSURANCE AGENCY looking for full time experienced, licensed CSR with computer or bookkeeping background. Please send resume with salary requirements to: PO Box 51938, Livonia, MI 48151

INSURANCE AGENCY, Bingham Farms. Personal lines CSR. Part-time. Must have experience. Call Lori: (810) 540-2500

INSURANCE AGENCY
in Plymouth/Northville area needs full-time for Clerical position. Call (313) 420-1200

JERRY BAKER'S Garden Catalog Co., in New Hudson is looking for professional, motivated individual for MIS/Computer Support position. Must have at least an Associates Degree & experience in UNIX & Windows 95 environment. Send resume & salary requirements to: Personnel Dept. PO Box 1001, Wixom, MI 48393

LAW FIRM

Seeks individual to assist in duties and errands for Southfield based law firm. Some computer skills required. Must have reliable transportation.
Call Sharon Lowe at:
248-948-0000
or fax resume to 248-948-9494

LEGAL ASSISTANT for Bloomfield Hills law firm. 3 plus yrs. experience in litigation or intellectual property. Fax resume to: 810 594-0610

502 Help Wanted-Office Clerical

LATE NIGHT WITH SNELLING

Are you bored with your current position? Are you in a dead end position? Well, let Snelling Personnel Services help you get out of that rut. Entry level to Executive level position.
CALL TODAY FOR AN INTERVIEW
WED. JUNE 18th AND TUES. JULY 1st BY APPOINTMENT ONLY

LIVONIA	313-266-8600
TAYLOR	313-284-0777
SOUTHFIELD	810-352-1300
AUBURN HILLS	810-373-7500

SNELLING.
PERSONNEL SERVICES
EOE

LEGAL SECRETARIES
Temporary and permanent positions available in the Detroit, Southfield, and Troy areas for experienced candidates with proficiency in Word Perfect 5.1 DOS and/or Word Perfect 6.0 or 6.1 for Windows. Transcription experience a plus. Call today for an appointment!

SOUTHFIELD	810-352-1300
AUBURN HILLS	810-373-7500
LIVONIA	313-266-8600
TAYLOR	313-284-0777

SNELLING.
PERSONNEL SERVICES

LEGAL SECRETARY - Bingham Farms law firm, personal injury, experience & WordPerfect required. Send resume to: P. Jackson, 30400 Telegraph, Suite 460, Bingham Farms, MI 48025 or fax to (810) 594-6999

LEGAL SECRETARY
EXPERIENCED, PART-TIME
Needed for medium sized Troy law firm. WordPerfect 5.1 / 6.1, typing 65 wpm+, salary commensurate with experience. Send resume to: Legal Administrator, 801 W. Big Beaver 5th Floor, Troy, MI 48084

LEGAL SECRETARY
Experienced and professional Legal Secretary with knowledge of WordPerfect sought by Bloomfield Hills law firm. Respond to: Office Manager, P.O. Box 7515, Bloomfield Hills, MI 48302-7515, or by Fax:
(810) 335-3346

LEGAL SECRETARY
Exceptional opportunity at Troy insurance defense law firm. Word Perfect 6.1. Benefits. Fax resume to Annette: 810-643-7733 or mail to: P.O. Box 4930 Troy, MI 48084

LEGAL SECRETARY

For West Bloomfield law firm. Insurance defense and medical malpractice experience preferred. Windows 3.1 / WordPerfect 6.1 experience. Excellent organizational & typing skills necessary. Non-smoking office. Fax resume & salary requirements to Administrator: (810) 932-2008 or mail to P.O. Box 255002, West Bloomfield, MI 48325-5002.

LEGAL SECRETARY
Farmington Hills, experience personal injury. $33,000 to $38,000. P/P/S. contribution & other benefits. Hours 9-5pm (810) 474-9350

LEGAL SECRETARY
for busy Troy law office. 2-3 years litigation experience. Smoke-free office. Send resume to: Secretarial Committee, 2301 W. Big Beaver Rd., Suite 525, Troy, MI 48084

LEGAL SECRETARY

For Southfield law firm. Willing to train. Excellent typing & grammar skills required. For interview call:
(248) 352-2555

LEGAL SECRETARY

Full time. 2 yrs. experience and Microsoft Word 6.0 experience required. Call Kim: (248) 540-3340

LEGAL SECRETARY
Full time position with domestic relations & litigation partner in busy Farmington law firm. Fax resume to 248-478-6221 or Call Mr. Anderson at 248-478-5606.

LEGAL SECRETARY
for one attorney office located at Northwestern/Inkster, specializing in Business and Estate Planning. Wordperct 6.1 experience necessary. FAX resume to: (810) 355-4468

★★ LEGAL SECRETARY ★★
N. Suburban Defense Firm. Excellent benefits, pay & work atmosphere. Reply to: Administrator, 322 W. Lincoln, Royal Oak, MI 48067.

LEGAL SECRETARY / PARALEGAL

Immediate full-time opening for fast-paced one attorney law office in Southfield (general practitioner). Willing to train. Please respond to:
(810)559-4569

LEGAL SECRETARY - part time with possibility for full time employment with Farmington Hills Law firm. Must have good skills with experience in probate & estate/trusts. Send resume to: Kim at P.O. Box 9057, Farmington Hills, MI 48333 - 9057

LEGAL SECRETARY
Probate firm seeks a responsible dependable & flexible person. Must know WordPerfect, dictaphone, shorthand, billing, light bookkeeping, and have at least 3 yrs. probate experience. Salary & benefits commensurate with experience.
Contact Jennifer: (810) 358-3800
Or fax resume to: (810) 358-1627
Southfield

LEGAL SECRETARY

★ ★ ★ ★
Southfield P.I. firm seeks highly skilled secretary. Applicant must be proficient in Word Perfect and have excellent communication and organizational skills. Must have litigation experience. Pleasant surroundings. Excellent starting salary and benefits. Call (810) 948-0000
or Fax resume to (810) 948-9494

LEGAL SECRETARY TRAINEE

Interested in becoming a Legal Secretary! Insurance defense firm seeks secretary willing to be trained in the legal field. Ideal candidate must have excellent organizational & typing skills, familiar with WordPerfect 6.1 / Windows 3.1. Fax resume & salary requirements to Administrator: 810-932-2008 or mail to P.O. Box 255002, West Bloomfield, MI 48325-5002.

LEGAL SECRETARY That types faster than a speeding bullet, able to leap file cabinets in a single bound, smarter than a Pentium 200 computer. For Bloomfield area law firm. Send resume to: Hiring Partner, P.O. Box 8355 Bloomfield Hills, MI 48302

★ LEGAL SECRETARY ★
Tired of the rat race downtown? Small Farmington Hills law firm looking for Legal Secretary with 1-3 years experience. Knowledge of Word Perfect 6.1 required. nice atmosphere, competitive wages. Robes & Kobliska, P.L.C., (810) 553-4300

LEGAL SECRETARY

Wanted for suburban general practice law firm. 75 wpm and have Word Perfect and some legal experience. To apply please call: (313) 981-5300

LEGAL SECRETARY- 1 year experience. Immediate opening. Oakland County area. Must know WordPerfect. Good pay & benefits. Send resume to: Box #1889
Observer & Eccentric Newspapers
36251 Schoolcraft Rd.
Livonia, MI 48150

LEGAL SECRETARY

Personal Injury experience preferred. Southfield area. Fax resume to: 313-537-4242 or Call 313-537-8400

502 Help Wanted-Office Clerical

LEGAL SECRETARY

Varnum, Riddering, Schmidt & Howlett LLP, established in 1886, is one of the principal law firms in Michigan. The firm has offices in Grand Rapids, Lansing, Kalamazoo, Grand Haven, Battle Creek, and Detroit to meet client needs throughout the state. The Bingham Farms office has an immediate full-time opening for a legal secretary with corporate and/or real estate experience. Excellent typing and editing skills are required with extensive computer knowledge, preferably WordPerfect for Windows. We offer an excellent working environment, a salary commensurate with experience, and a comprehensive benefit plan.

Please send resume to:
Fred Woodruff
31600 Telegraph Rd. Suite 230
Bingham Farms, MI 48025
An Equal Opportunity Employer

LEGAL
THE verdict is in.... documented evidence..... a full service agency that works for you! Temp, Perm or Temp to Perm.

Pal
Personnel At Law
Judged The Best
E-mail:smartpal@tir.com
888-THE TEMP Fax: 248-358-0235

LIFE INSURANCE OFFICE - In Troy has a full time, temporary position available. Duties include data input & general clerical. Call Jan Schwab 810-649-1577.

LOVE TO TYPE/ CHAT ON THE PHONE?

Come join the staff at Tradin' Times Magazine, we have a fun & challenging position for you. I know you will enjoy being a part of my team while making great money. Paid vacations, Blue Cross, dental, 100% tuition reimbursement, 401K + lots more.
(248) 476-7355
Nice Livonia Office.

MANAGEMENT COORDINATOR
Full-time position available, excellent communications, typing, WordPerfect & basic P.C. experience required. Call: (248) 349-9077 or write to: 24101 Novi, Rd., Ste. 202 Novi, MI 48375

MANPOWER AUTOMOTIVE

OFFERING
BIG 3
AUTOMOTIVE
CONTRACT POSITIONS
MUST HAVE
- Automotive background a plus
- Administrative Assistant background
- Computer skills in any of the following
  - MS WORD
  - MS EXCEL
  - MS POWERPOINT
  - MS ACCESS

OFFERING EXCELLENT BENEFITS
CALL SANDY NOW!!!
1-800-FORD-AID

MATERIAL SUPPORT COORDINATOR

Brass Craft Mfg. company, a growing Masco subsidiary, has an immediate opening at our Novi headquarters. Essential job functions include developing & maintaining reports, analyzing problems & recommending solutions, and a variety of other duties in support of the production, planning & transportation departments. Job requirements include the ability to handle multiple tasks, above average analytical skills, a demonstrated PC proficiency with a strong knowledge of Excel. Good communication skills & positive interpersonal skills. For consideration please submit your resume including salary history, no phone calls please, in confidence to:

Brass Craft Mfg. Co.
Attn DV/CSR
P.O. Box 8032,
Novi, MI 48376-8032.
Equal Opportunity Employee
M/F/H/V

MEDICAL TRANSCRIPTIONIST
Part-time for physical therapy clinic. Contact Teresa: (810) 669-5757

OFFICE ASSISTANT
2 part-time Bilingual positions in Southfield office. Computer literate, Organizational skills. 810-559-2676

OFFICE ASSISTANT

Do you have a great smile, outgoing personality and positive attitude?
Can you also answer phones, greet clients and use a computer?
Then we need you!
Part-time help needed at Apartment Search in Southfield.
Call: 248-826-4029

OFFICE CLERICAL
and all around person to assist with telephone, filing, correspondence (typing required - word), computer skills & general office work. Full time position. Excellent fringe benefits. Please send resume to: Cummins Michigan Inc., 41216 Vincenti Ct., Novi, MI. 48375, or fax (248) 478-8560. Apply in person at same address. Equal Opportunity Employer.

OFFICE CLERICAL - 2 full time positions in a Global Trading & Market Research firm in Canton. Secretarial & general management duties. 2nd position also requires bookkeeping. Both have advancement opportunities. Fax resume to: 313-207-2000

OFFICE CLERK

For national property management firm. Must have excellent math and communication skills. Computer experience a plus. Excellent benefits. Resume with salary history to: Supervisor, 25900 Greenfield, Suite 326, Oak Park, MI 48237, or fax to 248-967-0602.

OFFICE HELP. Full time, non-smoking position available. Experience with AR and AP helpful. Computer experience necessary. Must be able to handle multiple tasks and phone lines. Please send resume to: Box #5711, c/o The South Lyon Herald, 101 N. Lafayette, South Lyon, MI 48178.

OFFICE MANAGER

Full time salary position available. Train part time. Computer experience required, Microsoft Excel, Word. Apply within: 30600 Van Born, Westland, (Resume required).

OFFICE PERSON
Full-time, for small trucking company. Must have some computer knowledge & future work at home situation. (810) 476-7949

ORDER DESK needs a self motivated person, experience in data entry, phones, and customer communication. Salary and good fringe benefits, smoke free office. Apply at: Dynamic Seals, 1966 Hide Troy, MI 48084 (248) 362-0170

PARALEGAL

SOUTHFIELD Plaintiff Personal Injury firm seeks Paralegal with a minimum of 2 years experience in handling Auto No-Fault cases. Good salary & benefits package. Please send resume to:
Box #1976
Observer & Eccentric Newspapers
36251 Schoolcraft Rd.
Livonia, MI 48150

PART-TIME SECRETARIAL help wanted. 20-24 hrs./wk. Typing, filing, answering phones. $7-$7.50/hr. Apply in person: Classic Interior 20292 Middlebelt, Livonia.

PAYROLL/BILLING CLERK, for non-smoking Troy office. Entry level with good 10 key skills data entry skills. Good Benefits. Kathy
(248) 585-4750

FAST PACED

Livonia real estate office looking to fill part-time Receptionist/Secretarial position. Call 313-464-7111 or send resume to Century 21 Row, 37172 Six Mile Rd., Livonia, MI 48152

502 Help Wanted-Office Clerical

PAYROLL

Fast paced steel center is looking for an individual experienced in all aspects of Payroll. Duties will include time card calculation, data entry, period end reporting, scheduling and other various jobs for a computerized in-house operation of approximately 260 employees. Knowledge of union contracts a plus. Must possess detail and organizational skills. Competitive salary and excellent fringe benefit package offered. Apply in person only, Contractors Steel Company, 36555 Amrhein Rd., Livonia, near Plymouth Rd. and Levan.

PAYROLL/HUMAN RESOURCE CLERICAL - ACO Hardware is looking for a self-starter with excellent communication skills and good computer skills, good aptitude for numbers and data entry skills. We offer a competitive salary, excellent benefit package, and flexible full-time hours. Please send a resume AND SALARY REQUIREMENTS to: Aco Hardware, ATTN: HR Director/PR, 23333 Commerce Dr., Farmington Hills, 48335-2764 EOE

PERSONNEL

Fast paced multi-branch steel service center is looking for an experienced Clerk to be involved in all aspects of Personnel with ability to back up Payroll Department including taxes, work comp., benefits, new hires and terms, etc. for approximately 265 employees. Computer and typing skills a must. Excellent fringe benefit package. Pay $20,000 - $25,000. Apply in person, Contractors Steel Company, 36555 Amrhein Rd., Livonia, near Plymouth Rd. and Levan.

Positions Available to $30k

★ Product Sales Secretary - Ideal candidate will have strong organizational skills & the ability to handle strict deadlines & multiple tasks. MS Word essential, Powerpoint & Excel preferred. ★ Project Coordinator - international travel potential for individual with strong graphics background! Requires MS Word & Excel ★ Legal Secretary - 5 years litigation. Call/fax resume to Gloria 810-932-1170; Fax 810-932-1214. Harper Associates, 29870 Middlebelt, Farmington Hills, MI 48334

RECEPTIONIST/
ACCOUNTING CLERK
for North Suburban Land Developer. To answer phones, greet visitors, computer input. Requires pleasant outgoing personality, neat appearance, positive responsible attitude, computer literate. Competitive salary & benefits. Excellent opportunity for right individual. EOE. Send resume to: Box #1941
Observer & Eccentric Newspapers
36251 Schoolcraft Rd.
Livonia, MI 48150

RECEPTIONIST/ADMINISTRATIVE ASSISTANT for an electronics distributor. Need customer service and PC experience. $9-$11 an hour. Send resume: 31067 Schoolcraft, Livonia, MI 48150.

RECEPTIONIST/CLERICAL
PART time for Dr. office in Redford. Hours 12-5, Mon-Fri, no expeirnce necessary. contact Cheryl.
(313) 937-1190

RECEPTIONIST/
CUSTOMER SERVICE
Join Ethan Allen, a leader in the fine home furnishings industry, in an excellent career opportunity. We are seeking conscientious individuals to meet and great customers as well as general clerical/telephone duties. A pleasant personality and professional appearance and demeanor are essential. Please send resume or apply in person:
Ethan Allen
275 North Woodward
Birmingham, MI 48009
Phone (810) 540-8558
Fax (810) 540-8778
We Are An Equal Opportunity/Affirmative Action Employer
M/F/D/V

RECEPTIONIST/
CUSTOMER SERVICE
We're a 50 year old service leader in the multi-housing industry seeking a career oriented professional for telephone reception, customer service and light bookkeeping duties at our corporate headquarters in Livonia, MI.
The successful candidate will be an outgoing team player who enjoys extensive customer serivce contact via telephone; will have experience with a wide range of cmputer software programs; and basic bookkeeping and clerical skills.
This is a career position offering an excellent compensation program that includes medical benefits and 401k program. For consideration, send resume to:
RECEPTIONIST
Box 254
Troy, MI. 48099-0254
Equal Opportunity Employer

RECEPTIONIST
Experienced for Southfield law firm. Light typing & filing. Call Jeannine 248-353-3600

RECEPTIONIST, experience needed for exclusive day spa in Birmingham. References requested. For interview call: (248) 642-3770

RECEPTIONIST

EXPERIENCE preferred for busy optometric office in the City of Wayne. Must enjoy working with people and have some computer knowledge. Optical experience a plus. Call Cindy at (313) 721-5442

RECEPTIONIST
Fast-paced auto dealership is looking for a Cashier/ Receptionist/General Office. Primary responsibilities include switchboard & customer service. Full time with benefits. If interested, please call: 313-453-3600

RECEPTIONIST
For Livonia CPA firm, answering phones, scheduling, typing & word-processing and spreadsheet experience. Send resume to:
Swad & Company
38701 7 Mile Rd., Ste. 245
Livonia, MI 48152

RECEPTIONIST - full time, Bingham Farms insurance agency, must have good phone & typing skills, benefits included, call Lori 248-540-2500

RECEPTIONIST FULL-TIME
for small Birmingham law firm. Opportunity to advance to Legal Secretary. Office experience preferred. Word Perfect experience required. Please call: (810) 258-1100

RECEPTIONIST
Full time for Birmingham Pl Law Firm. 1 year experience with strong organizational & WP5.1 skills. Excellent working environment. Call Kim. (810) 644-4529

RECEPTIONIST
Full or part-time available. Enthusiastic, energetic. Greet patients, phones, filing. Birmingham/Southfield area. Jackie or Louise. 248-647-5320

RECEPTIONIST - FULL TIME
Fast paced real estate office needs reliable full time worker, Monday-Friday, with ability to handle multiple tasks, phones and work under pressure. FAX resume to Sharon at 248-347-6532
COLDWELL BANKER
Schweitzer Real Estate

RECEPTIONIST
Full-time position immediately available for growing company in Troy. Excellent communication and interpersonal skills. Experience handling multiple phone lines. MicroSoft Word experience helpful. Please submit resume to: Human Resources, P.O. Box 99653, Troy, MI. 48099-99653 or Fax to: Human Resources at 248-244-2265

RECEPTIONIST

needed for Canton company. General office duties. Must be professional on phones. Hours: Mon- Fri., 9am-5pm. Send resumes to: P O Box 530518, Livonia, MI 48153

502 Help Wanted-Office Clerical

RECEPTIONIST - immediate opening for entry level receptionist position in fast paced office. Candidate must enjoy working with the public, be organized, detail orientated and have general computer skills. Full time position, Mon. thru Fri. and every other weekend. Send resume to Box #1969.
Observer & Eccentric Newspapers
36251 Schoolcraft
Livonia, MI 48150
Or fax - 313-455-1159

RECEPTIONIST
needed for busy Farmington Hills marketing & public relations agency. If interested, Please fax resume to: 810-855-6719, attn. J. Krol.

RECEPTIONIST
needed immediately for busy Birmingham law firm to answer phones, greet clients & do filing. Send resume to:
P.O. Box 1899,
Birmingham, MI. 48009-1899 or
Fax to: 248-647-8596

RECEPTIONIST/
OFFICE MANAGER
Fast-paced office seeks organized, detail oriented person. Need strong communication and computer skills - Windows 95, Lotus 123. Must be self-motivated, good opportunity for growth. Full benefits. Resume and salary requirements to: Productions Plus, 30600 Telegraph Road, Suite 2156, Birmingham, MI. 48025

RECEPTIONIST PART- TIME
flexible hrs. Accounting experience needed. Send resume to: Mapco 5701 Sheldon Rd. Canton, MI 48188

RECEPTIONIST/PART TIME
6PM - 11PM & every other weekend. $6.50/hr.
Apply at Grand Court Novi,
45182 West Rd., Novi
(810) 669-5330

RECEPTIONIST - part time, experienced, needed for upscale architectural firm in Bloomfield Hills. Phone skills & professionalism required. Contact Leah 248-335-8888

RECEPTIONIST PART TIME
Property management firm in Southfield seeking Receptionist from 9am to 3:30pm with professional phone manner & good organizational skills. Send resume to: P.O. Box 70, Southfield, MI 48037

RECEPTIONIST

Rochester Real Estate Office. Mon. thru Fri. 9-3:30pm. Good phone skills, some computer knowledge necessary. Send resume to (248) 656-6508 or call Dottie at (248) 656-6500

RECEPTIONIST/SECRETARY
SMALL business in Troy needs reliable person for managing front office. Peachtree, MicroSoft Word & some typing required. Fax 810-528-9330 or call (248) 528-0232

RECEPTIONIST / SECRETARY
Full time needed to answer phones, file, light deliveries (car required). Basic computer knowledge (WordPerfect 6.0) helpful. Competitive salary, full benefits. Send resume to: 36400 W. 12 Mile Rd., Farmington Hills, MI 48331, Attn: Personnel
Or call: (810) 489-3100

RECEPTIONIST / SECRETARY
Expanding Farmington Hills developer seeks the right person with good communication skills & experience with WordProcessing & Spreadsheets. Dictation & real estate knowledge helpful. Dependable transportation required. Please send resume to: G/S/P, 32000 Northwestern Highway, Suite 125, Farmington Hills, Mi. 48334 or Fax to: 248-855-0915

Receptionist/Secretary Position
Phones, Microsoft Windows helpful.
Ann Arbor, Detroit and Novi.
313-396-1882

RECEPTIONIST (Southfield Office)

BUCK CONSULTANTS, INC., a leading international employee benefit consulting firm, is seeking a Receptionist for its Southfield Office.
Primary responsibilities include answering switchboard, greeting clients, opening mail, filing and other general office duties. Secondary responsibilities will include administrative support to Actuaries and other support staff as needed.
To qualify; you must have a pleasant, professional telephone manner; prior word processing experience; and typing skills (60+wpm). You must also possess strong organizational/communication skills. Prior office experience a plus. Our hours are from 9:00am.-5:30pm., Monday-Friday.
Buck offers a competitive compensation program, including an annual bonus, and an excellent benefits package. Please send resume with salary history/requirements to: DEPT. E.P., Buck Consultants, Inc., 3000 Town Center, Suite 1200, Southfield, MI. 48075.
Equal Opportunity Employer M/F/D/V

Buck Consultants, Inc.

RECEPTIONIST/
SWITCHBOARD OPERATOR
Fast growing company in Brighton area is seeking experienced and dependable receptionist. We need someone energetic and self motivated to take on this challenging position. Ideal candidate will have mufti line switchboard experience and excellent communication and interpersonal skills. Proficiency with microsoft/Windows a plus. Competitive wage and benefits package. Send resume with salary requirements to:
Administrative Assistant
12591 Emerson Dr.
Brighton, MI 48116

RECEPTIONIST/TYPIST
SMALL established commercial real estate firm is growing and looking for individual to handle phone, word processing and general office tasks. Salary , benefits, scheduling negotiable for right person. Summer position considered. please send resume in confidence to P O. 252221, W. Bloomfield, MI 48325-2221 or fax to 248-932-9906

RECEPTIONIST
WANTED part time for busy office in downtown Plymouth. Responsibilities include answering phones, taking messages, filing, typing and various office duties. Professional yet fun atmosphere to work in. To inquire, please call Michelle
313-453-0012

RECEPTIONIST

$8.50 to start. Full time. Mon-Fri 9-5. Light typing & filing required. Must be dependable. Immediate opening.
(313) 762-9900

RECEPTOINIST/SECRETARY - full time with good phone skills for sales & engineering office of automotive supplier. Automotive experience preferred. MSWord/Excel, benefits with 401k. Please remit resume & salary history to: MTD Automotive, 28310 Franklin, Southfield, MI 48034
Or fax 248-353-7163

RING, RING, RING:
Can you get that call?? Can you type this letter? If you have six months experience on a switchboard or multi-line phone (8 or mors incoming lines) and word processing skills, you could be working tomorrow instead of reading these ads. Call today to schedule an interview.

SOUTHFIELD	810-352-1300
LIVONIA	313-266-8600
AUBURN HILLS	810-373-7500
TAYLOR	313-284-0777

SNELLING.
PERSONNEL SERVICES

SALES ASSISTANT

Sales Assistant wanted for Major Securities Firm. Computer literate, college education. On the job training. Previous brokerage experience a plus. Great benefits. Please call Ms. Curtis at (248) 358-5000 to arrange time for an interview.
EOE M/F/D/V

502 Help Wanted-Office Clerical

SALES ASSISTANT
Washtenaw County's Premier Building Company is looking for a part-time, entry level professional to perform clerical duties in a busy Real Estate sales environment. Please fax your resume to (313) 213-7097 or mail to: Kelly Simchak, 3867 Steamboat CT., Ann Arbor, MI. 48108.

SALES/CUSTOMER SUPPORT

Computer sale company in Novi is seeking a multi-tasted person to fill a diverse and challenging position.
★ Requirements include: telephone skills, general knowledge of accounting practices, college background & computer literate.
★ Responsibilities include: customer, supplier, & marketing liaisons, inventory control and management, including; inventory purchasing and reporting for accounting purposes.
This is an entry level administrative position with lots of future opportunity. $20K plus salary.
Please call: 1-888-347-5667
Or Fax resume: 810-449-7400

SALES SECRETARY

Automotive supplier has an immediate opening for an experienced SALES SECRETARY to support the Sales/Engineering staff. Requirements include excellent grammar; attention to detail; and proficiency on Microsoft Word and Excel. Need an organized and motivated team member.
HUMAN RESOURCES
P.O. BOX 530056
LIVONIA, MI 48153

SECRETARIAL ASSISTANT / RECEPTIONIST
for Bloomfield Hills law firm. Part-time or full-time. Immediate hire.
Call: (248) 645-1450

SECRETARIAL
Position full time. Good benefits and pay. Must have office experience, typing, filing and accounting. Apply in person at: Brose Electrical, 37400 West 7 Mile, Livonia.

SECRETARIAL / TELEPHONE ANSWERING - Fast paced office in NW Detroit. Typing/WP 6.1, must have at least 5 years office background, good phone voice, spelling/grammatical skills. Approx. 30hrs/wk. Mon-Fri 8:30 to 5. 313-341-6031

SMALL CANTON OFFICE - casual atmosphere, looking for part or full time Secretary. Excellent phone skills a must, computer skills a plus. $8 an hour to start. Call (313) 453-3331

Shaw Industries, Inc.
The World's Largest Carpet Manufacturer and Fortune 500 Company is currently taking applications for
Secretary
Computer Experience, Type 50+ wpm
We Offer: Medical and Life insurance, Dental Insurance, 401 K Retirement Plan, 2 Weeks Paid Vacation, 8 Paid Holidays
Apply in Person at: 31899 Glendale Ave., Livonia, MI 48150 EOEAAE

CITY OF FARMINGTON HILLS
Is accepting applications for the permanent, part-time position of Assistant to Executive Secretary in the City Manager's Office. Starting pay rate is $11.00/hr. Regular schedule is 20/hpw with occasional additional hours. Position responsibilities range from routine clerical, secretarial and administrative duties to specialized computer operations and software applications., Position qualifications include high school graduation or GED equivalent with specialized course work in office practices such as typing, data processing, filing, records management and two (2) years of increasingly responsible municipal/related experience. Applications are available at City Hall, 23600 Liberty St., Farmington, MI. 48335. Completed applications must be received in the Personnel Office by 4:00pm. on June 23, 1997.

SECRETARY
ADMINISTRATIVE ASSISTANT
Interact with clients in the high tech executive offices of international corporation. Communication skills, Windows software, plus 2-3 years experience required. Suburban and Detroit divisions
Temp to hire. Call Sandra
Birmingham Livonia
646-7661 473-2931
Advantage Staffing

SECRETARY/
ADMINISTRATOR
Small growing software firm has need for organized, detail oriented office administrator/secretary. Must possess strong general office and phone skills. Please call or send resume to: Medical Software Solutions, 21800 W. 10 Mile, #214, Southfield MI 48075.
810-352-7040

SECRETARY/
BOOKKEEPER
One person office. Experienced in payroll, payables, receivables, accounting, general office, computer skills. Send resume and salary requirements to: P.O. Box 531122, Livonia, MI. 48153-1122 EOE

SECRETARY
Civil Engineering and Land Surveying firm in Farmington Hills. Window 95/MS Office.
(248) 478-9494

SECRETARY
for one attorney office located at Northwestern/Inkster, specializing in Business and Estate Planning. Legal experience not necessary - but Wordperfect 6.1 is. Will train!
FAX resume to: 810-355-4468

SECRETARY - Full Time
Must have good typing skills with knowledge of WordPerfect. Call Chris at: 313-261-4700

SECRETARY (Hands-on)
30-40 hrs. per week. Some evenings & weekends. Entails phone skills & light typing. Computer skills a plus. Pay: $8 per hr. Send resume to:
Box #1958
Observer & Eccentric Newspapers
36251 Schoolcraft Rd.
Livonia, MI 48150

SECRETARY

Hertz Equipment Rental Corporation is seeking an enthusiastic individual for their regional office in Troy, MI. Responsibilities include various administrative/secretarial duties, and special projects. This is an exciting opportunity for a self-motivated individual with superior phone and strong WP and Lotus skills, who wishes to join a premier organization.
We offer a competitive salary and comprehensive benefits package. For immediate consideration, please send your resume with salary history to:
HERTZ EQUIPMENT RENTAL CORP.
Continental Plaza
2701 Troy Center Drive
Suite 150
Troy, MI. 48084
NO PHONE CALLS PLEASE
Equal Opportunity Employer M/F

SECRETARY (LEAD)

For fast paced office. Knowledge of MicroSoft Word & Excel helpful but not required. Phone & people skills necessary. Seeking very responsible and professional applicant. Pay: $10-$12 per hr. Send resume to:
Box #1957
Observer & Eccentric Newspapers
36251 Schoolcraft Rd.
Livonia, MI 48150

SECRETARY
Part-time in Walled Lake.
Mon-Fri, 1-4:30pm.
(810) 960-1668

SECRETARY
Part time position in Ann Arbor. Must possess High School diploma or equivalent; Be 18 yrs. of age or older, have valid driver's license, computer knowledge, simple bookkeeping, filing & general office management skills. Please Fax resume to: 248-471-5230 or call 248-471-4880 from 9am til 4pm Mon. thru Fri.

SECRETARY
PART time some computer experience. Will train, flexible hours. Submit resume to Warren Inkster Mobile.
(313) 274-6000

SECRETARY/RECEPTIONIST
Troy real estate firm. Word & Excel experience a must. Telephone skills. Hours 9-2pm daily. 248-689-1111

502 Help Wanted-Office Clerical

SECRETARY PART-TIME
Needed for our Southfield Office. Duties include filing, copying, opening mail and light word processing. Ability to use Word Perfect and Windows desired. Some flexibility in schedule. $10.00 per hour.
Call or write:
Jan Anway
MHA INSURANCE COMPANY
6215 West St. Joseph Highway
Lansing, MI 48917
(517) 886-8243
An Equal Opportunity Employer

SECRETARY/RECEPTIONIST
1-2 weekends & some early evenings position available in downtown Plymouth Real Estate office. PC experience, organizational and communication skills ARE a must! Call for interview. (313) 455-6000

SECRETARY/RECEPTIONIST
for telecommunications company. Self starter. Must work well independently. Experience a plus. Computer literate/Wordperfect 6.0 & up. Good customer service and telephone skills. Call Howard: 248-737-2600, ext: 17
Or fax resume: 248-737-3739

SECRETARY
Retirees welcome. Experienced secretary for part-time position, 10am-2pm, 5 days. Need shorthand, computer and basic bookkeeping for entertainment attorney who is a published author and film producer. Send resumes: Office Manager, 31800 Northwestern Hwy., Suite 390, Farmington Hills, MI 48334

SECRETARY

STG, a fast growing software consulting firm, seeks Secretary who has:
- Strong computer skills - MS Office (Word, Excel, PowerPoint)
- Excellent proofreading/editing
- Attention to detail & organization
- Pleasant phone manner

Send resume & salary history to:
Systems Technology Group, Inc
3155 W. Big Beaver Rd., Ste. 220
Troy, MI. 48084
810-643-9010; FAX: 810-643-9250
stg@ix.netcom.com
http://www.stgit.com

SECRETARY
Work with creative professionals in the client services department of international Auburn Hills or Farmington locations. Temp to perm growth opportunity. Salary to $9.00 - $14.00/hr. Call Shannon today.
Farmington/Livonia Birmingham
473-2931 646-7661
Advantage Staffing

STRONG WORD PROCESSORS

We have full time positions available for cand

506 Help Wanted-Medical

EXPERIENCED POSTER needed for AR Dept. in growing DME company. Excellent benefits and opportunity. (313) 459-3115

FRONT DESK RECEPTIONIST
Very busy cardiology office in Farmington Hills. Call Denise at: (248) 932-3700

HISTOTECH
HT/HTL certification required. Full time, day shift, hospital based lab. Weekend/holiday rotation. Send resume to:
HCL
23775 Northwesthern Hwy
Southfield, MI 48075

Home Health Aides
Certified Home Health Aides
Nursing Assistants
Homemakers
Live-ins
For private duty home health care. Must be experienced, dependable, and have reliable transportation. We offer:
- Flexible scheduling
- Pay based on experience
- Shift differentials
- Mileage reimbursement
- Paid in-services
- Benefit package for full time

If you're interested in joining a rapidly growing agency, please call or apply to:
United Home Care Services
15712 Farmington Rd., Livonia
(Two blocks N. of 5 Mile)
(313) 422-9250

HOSPICE NURSES
Michigan's largest independent Home Healthcare provider is seeking qualified RN's who are interested in working Contingent on-call schedules in our Hospice department. These nurses will service client's in Wayne, Oakland, Macomb and Monroe counties. Previous Hospice experience is preferred. For additional information, please call Erma Wood, Visiting Nurse Association of Southeast Michigan at: (248) 967-8736 or fax your resume to: (248) 967-9132 EOE/M/F

HOT NEW OPENINGS!
★ Billers - Excellent opportunities to $12/hour, for individuals with at least 1 year infusion, pharmacy or DME experience. ★ Ophthalmology Assistant - Dearborn area. COA or COT preferred. ★ Receptionist - many terrific situations in Redford, Farmington Hills & Southfield. ★ Medical Transcriptionist - Farmington Hills.
Call/fax resume to Louann
Harper Associates, 29870 Middlebelt, Farmington Hills, MI 48334
810-932-1170, Fax: 810-932-1214

Human Resources Clerk
Part-time (32 hours a week) day shift Monday through Friday in our Human Resources Department. Candidates should be detail oriented with proficient computer (MS Word, Excel). Multi-line phones & typing skills experience necessary. Pleasant attitude and teamwork approach a must. Cendian (H.R.I.S) experience a plus. Qualified candidates apply in Human Resources or send resume to:

St. Mary Hospital
Human Resources
36475 Five Mile
Livonia, Mich. 48154
E.O.E.

Affiliated with
William Beaumont Hospital

HYGIENE & GENERAL DUTIES ASSISTANT
For friendly hard working team. No experience required. 313-274-4422

LAB ASSISTANT
Active internal medicine office located near Northwestern Hwy. Salary position, please fax resume to 248-358-1491 Attn: Debbie

LAB SUPERVISOR
with ASCP for clinical lab. Send resume to P.O. Box 530522, Livonia, MI. 48153

LPN OR RN
Private duty. Experienced w/vents & trachs. Good pay & hours, full or part-time. (810) 354-6356

LPN'S
DAYS & AFTERNOONS
West Bloomfield Nursing Center has immediate openings for LPN'S on the day & afternoon shifts. Previous nursing home experience is preferred and we offer an excellent wage to start & full benefits. Please call Mrs. Hellen or Nrs. Ned at 248-661-1600

LPN
Temporary LPN needed with Word Perfect and Excel computer skills. We are looking for a people person who is willing to accept challenge and grow with our assisted living facility in Livonia. Call 8am-4pm.
(313) 464-2772

MARKETING/ADMISSIONS
RN or LPN experience a plus. Must know Excel/Word. Livonia home for aged. Great benefits 313-337-8144

MEDICAL ASSISTANT
Full-time for busy 4 doctor office. Must have experience.
Call Marsha: (810) 569-4234

MEDICAL ASSISTANT
part time position available in Livonia family physician's office. Experience preferred. 313-464-9200

MEDICAL ASSISTANT - Part time/possible full time. Requires some knowledge. Call for appointment. Ask for Ilene (248) 474-2288

MEDICAL ASSISTANT - full time front office. Experience preferred but will train. Send resume to Family Medicine PC, 15901 W. Nine Mile, Suite 618, Southfield, MI 48075

MEDICAL ASSISTANT
Full or part-time. Friendly, conscientious, hard working. MA/LPN. Will train. Send hand written cover letter to: North Oakland Dermatology; 5700 N. Rochester Rd.; Ste. 212; Rochester Hills, MI 48306-4338

MEDICAL ASSISTANT
Family practice in Plymouth has full-time position open for M.A. with minumum 2 yrs experience. Front desk knowledge a plus. Benefits. Call Mr. Moore at Family & Sports Medical Center: (313) 455-2970
Or fax resume to: (313) 455-3405

MEDICAL ASSISTANT & MEDICAL RECEPTIONIST
Full time, Farmington Hills dermatology office. Experienced. Pay commensurate with experience. Excellent benefits including medical insurance & profit sharing. Pleasant working environment. Call: 248-477-7022

MEDICAL ASSISTANTS
we have several full time and various part time openings for Medical Assistants experienced in Veni Puncture, EKG's & Injections. Many of our jobs become "temp to hire" opportunities. If you are looking for flexibility, opportunity & competitive salary call Marnel at Tempro Medical to schedule an interview
248-356-1334

MEDICAL ASSISTANT, part-time. No experience nesessary. Northville area. (248) 349-3900

MEDICAL ASSISTANT needed, in the Westland area in a busy family practice. Experience a plus. Full time, some nights, with benefits.
(313) 728-2130

MEDICAL ASSISTANT
Full or part time needed for Dr. office in Redford. Send resume to Office Manager, 27144 Joy Rd. Redford Twp. 48239 or Fax 313-937-1077

MEDICAL ASSISTANT
For busy podiatry practice in Ferndale. Full time. Experience preferred. Responsible, self starter. Call 248-548-7365

506 Help Wanted-Medical

MEDICAL ASSISTANT - Busy Dermatology office seeking full time Medical Assistant. Experience a plus, but willing to train the right person. Please send resume to: Dermatology Associates, 47601 Grand River, Suite B132, Novi, MI 48374

MEDICAL ASSISTANT
PART-TIME
OB/GYN Rochester Hills professional environment. Personalized quality of medicine important. Fax resume:
248-852-8081

MEDICAL ASSISTANT
Fast paced growing Oncology practice seeking qualified medical assistant with experience. Salary competitive, full time please call (810) 552-0620 or send resume to 22301 Foster Winter Dr, Southfield, 48075

MEDICAL ASSISTANT
needed 35-40 hours/week for busy Family Practice Office. Must be flexible regarding hours. Experience with venipuncture, EKG, surgical procedures & immunizations helpful. Benefits available. Send resume to:
Dearborn Family Physicians
23870 Michigan Avenue
Dearborn, MI 48124
Attn: Nursing Supervisor

MEDICAL BILLER - full time. Highland Pediatric Practice. MBS experience preferred. Fax resume to: Diane (248)889-3521

MEDICAL BILLER & OFFICE SUPERVISOR
Experienced, full time for busy internist office in Livonia. Fax resume to: 810-682-3469 or send resume in confidence to: Box #1960
Observer & Eccentric Newspapers
36251 Schoolcraft Rd.
Livonia, MI 48150

MEDICAL BILLER/RECEPTIONIST
Experience with all stages of insurance billing. Full time. Busy ophthalmology practice in Southfield. Send resume to: Box #1966
Observer & Eccentric Newspapers
36251 Schoolcraft Rd.
Livonia, MI 48150

MEDICAL BILLERS
Full time psych billing. MBA experience preferred. Send resume to: Evergreen Counseling Center 8623 N. Wayne Rd., Suite 300; Westland, MI 48185 OR fax: 313-261-7311

MEDICAL BILLERS
If you're an experienced medical biller looking for professional growth through exposure to a variety of specialties, we have a job for you. We offer state of the art equipment, a beautiful work environment, medical benefits, & competitive salary based on your experience. Please contact Brenda at Tempro Medical 248-356-1336

MEDICAL BILLERS
Rancare, a division of General Medical Corporation, is seeking to fill two positions in our Livonia office. These positions are responsible for creating claim/billings to insurance carriers, managing receivables and ensuring successful collections of monies for claims.

Sr. Reimbursement Specialist
Qualifications include: • 5+ years experience in medical billing and collections from Medicare and Medicaid in a DME/medical supply setting • strong background in medical terminology • detail-oriented with strong investigative skills • ability to meet deadlines • strong oral/written communication skills and leadership ability.

Reimbursement Specialist
Qualifications include: • 3 years experience in medical billing and collections from Medicare and Medicaid • strong medical terminology background • detail-orientation with strong investigative skills • ability to meet deadlines • strong oral/written communication skills

We offer a comprehensive compensation and benefits package. Send resume with salary requirements, indicating position desired, to: Attn: Ms. Lee, Rancare, P.O. Box CN3325, Livonia, Mi. 48151.
EOE/M/F/D/V

Rancare

MEDICAL BILLING COORDINATOR
Private outpatient physical therapy clinic is seeking a qualified conscientious individual full or part-time, experience required. Send resume to:
Oakland Physical Therapy
47601 Grand River Ste. B-124
Novi, Michigan 48374
FAX 810-380-1620

MEDICAL INSURANCE BILLER
Experienced only. SDM experience preferred. Call Denise: 248-932-3700

MEDICAL INSURANCE BILLERS
Full-time, good pay with benefits. F.H. area. Experience in charge entry, posting statuses & patient billing. Looking for personnel that can enhance our efficiency & productivity. Must be able to work well with others & have good attendance. Call Mrs. Cole for interview. 810-737-4608

MEDICAL OFFICE
Full time medical biller and office manager for busy Canton practice. Excellent pay, bonus and incentives. Experience in podiatrist billing required. Please fax resume to 313-981-0487 or call 313-981-7800

MEDICAL PLACEMENTS
Temporary & "Temp to Perm" positions for:
- Medical Assistants
- Phlebotomists
- Medical Receptionists
- Medical Billers
- Medical Transcriptionists
- Radiologic Technologists
- Medical Clerical/ Secretarial

Call Marty at Tempro Medical
248-356-1335
to schedule an interview
or fax resume to
248-356-1333.

MEDICAL PODIATRIC assistant full-time. Experience in medical assisting is required. Oak Park
800-994-3026

MEDICAL RECEPTIONIST
Livonia area. Busy office. Experience preferred but will train good person. Long hours. Must be efficient, motivated and professional. Billing a plus. $10/Hr. and up depending on experience. Call: (810) 478-1024

MEDICAL RECEPTIONIST
for family practice in Pontiac area. Experience preferred. 248-338-0860 and ask for Linda or Fax to 248-338-6013

MEDICAL RECEPTIONIST
Permanent/part-time, flexible hours. Send resume to: Box #1954
Observer & Eccentric Newspapers
36251 Schoolcraft Rd.
Livonia, MI 48150

★ MEDICAL RECEPTIONIST
Full-time in top dermatology office in Farmington Hills. Must have at least 1 yr. medical office experience. 248-553-2900

506 Help Wanted-Medical

MEDICAL RECEPTIONIST
Full time or part time position. Some experience helpful, but will train. Good communication skills a must. Good benefits available. Contact: Office Manager, 10:30am-5pm., Mon.-Fri. at: 313-341-5100

MEDICAL RECEPTIONIST & MEDICAL ASSISTANT
(2 POSITIONS)
Minimum 2 yrs experience. Competitive pay/benefits. 248-642-4444.
Birmingham Urological Assoc.,

MEDICAL RECEPTIONIST
Rapidly growing medical practice has unique opportunity for a Medical Receptionist. Must have computer experience & enjoy people. Full time with competitive wages and benefits.
Farmington Hills area.
Call Janet: (810) 615-4368

MEDICAL RECEPTIONIST
EXPERIENCED
needed full-time at busy four doctor Family Practice. Some evening hours. Excellent phone skills required. Competitive salary and benefits.
Send resume to:
Dearborn Family Physicians
23870 Michigan Avenue
Dearborn MI 48124
Att: Office Manager

MEDICAL TECHNOLOGIST
MT (ASCP) full time day shift, in Microbiology Dept. 1 year experience preferred. Send resume to:
HCL 23775 Northwestern Hwy.
Southfield, MI 48075

MEDICAL TECHS, MLT's & PHLEBOTOMISTS
Experienced. Part time & full time contingency positions. 313-722-2722

★ MEDICAL TRANSCRIPTIONIST
Full-time in top dermatology office in Farmington Hills. Must type at leasre 50 wpm. Call 248-553-2900

MEDICAL TRANSCRIPTIONIST
Experienced only
Full time in house position for busy Southfield I.M.E. Clinic. Excellent pay and benefits. Please call Elaine at: (248) 827-7740

MEDICARE BILLER. Medical Records Clerk, Receptionist, wanted full time Good fringe benefits. At Home. Network Inc. (248) 540-8980.

MENTAL HEALTH NURSES
Michigan's largest independent Home Healthcare provider is seeking qualified RN's who are interested in working full-time, part-time, and contingent schedules in our Mental Health program. These nurses will service client's in Wayne, Oakland, Macomb and Monroe counties. Previous Mental Health experience is preferred. For additional information, please call Erma Wood, Visiting Nurse Association of Southeast Michigan (248) 967-8736
or fax your resume to: (248) 967-9132
EOE/M/F

NURSE AIDES
Experienced NA'S needed immediately for Private Duty Home Care shifts. Full time & part time. Paid orientation & paid in-service programs. Call Debi for interview
1-800-878-1908
HEALTH CARE PROFESSIONALS

Nurses...
Are You Looking for One on One Patient care?
Are You Looking to Pick Up Some Extra Money on Weekends?
Then supplemental staffing for a private duty home care agency is for you! We have 4 to 12 hour shifts available. To apply, call the Clinical Coordinator at:
(313) 422-9250
United Home Care Services

NURSES & CNA'S
Come join our team, all shifts, part time, full time and contigent.
BEDFORD VILLA HCC
16240 West 12 Mile Rd.
Southfield, MI 48076

NURSES
SEEKING dynamic, innovative, flexible nurses for opportunity to impact health care quality in Michigan. Includes medical review/data abstraction/site surveys. UR/QA/QI experience preferred. RN required; some travel required. Full/part-time available Competitive salary, generous benefit package. Send resume with cover letter to:
MPRO
Attn: State Government Team
40600 Ann Arbor Road, suite 200
Plymouth, MI 48170
EOE MFDV

OFFICE MANAGER
Bright, energetic, self-starter, hard worker, good with details for Podiatric Medical office. Must know billing and collections. Management ability. $45,000 salary and up depending on experience. Great benefits.
Call (810) 349-5586

OFFICE MANAGER - for busy Pro-Choice physicians office in Livonia. Some experience required. Call Ann 810-443-5223

OFFICE MANAGER, Receptionists, Medical Assistants, X-Ray Techs needed for busy office practice. Please send resume: Box #1949
Observer & Eccentric Newspapers
36251 Schoolcraft Rd.
Livonia, MI 48150

OPTICAL DISPENSER
Full time to assist independent optician. Experience preferred. 810-774-3582

OPTICAL DISPENSER
or OPTICIAN
Part time for Ophthalmologist in Rochester area. (810) 650-2255

OPTICIAN NEEDED
for upscale Northville boutique. Lab experience a must. Excellent salary. Retail experience a +. Mon.-Fri., no eve's. no weekends. 810-347-9058

OPTICIANS
D.O.C is seeking experienced Opticians. Call Jeannette at 1-800-289-3937, ext. 435

OPTOMETRIC ASSISTANT
You will be the first contact patients will have in our progressive Livonia practice. We are looking for someone mature, energetic & personable with good phone & organizational skills. Experience & contact lens wear are preferred but we're open to training the right person. We offer competitive salary & incentive programs for this permanent full-time position. Come join our growing family practice by calling Cheryl at 313-525-8173

ORAL SURGERY Assistant needed full-time in W. Dearborn practice. Are you a dependable, enthusiastic team player looking for a pleasant work environment? Experience preferred but willing to train. (313) 562-1515

PART TIME ASSISTANT
Needed for dermatologist in Livonia & Novi. MA, LPN, RN or PA. Dermatology experience preferred.
Call pager 810-769-3314

PART TIME
MEDICAL RECEPTIONIST
Needed approx 25 hours/week. Willing to train. 248-471-3312

PART-TIME NURSES
Michigan's largest independent Home Healthcare provider is seeking RN's who are interested in working a part-time schedule to service the greater metropolitan Detroit area. The hours will be 4-8pm daily. Weekend and Holiday coverage may be necessary to meet client needs. Home Care experience preferred. For more information, please call Erma Wood, Visiting Nurse Association of Southeast Michigan at: (248) 967-8736 or fax your resume to: (248) 967-9132 EOE/M/F

PHLEBOTOMIST - PART-TIME
Mondays & Fridays, 8am-4:30pm. Experience required. Please call: (313) 563-2288

506 Help Wanted-Medical

PHARMACIST
PER-DIEM/ON-CALL pharmacist needed for Ann Arbor based home infusion company. IV experience necessary. Fax resume to 313-973-9647 or mail to Pharmacy Manager, 1099 Highland Dr., Ste. C, Ann Arbor, MI 48108

PHARMACIST
$1,000 SIGN-ON BONUS
Part-time position available on the afternoon shift which includes an everyother weekend rotation on the day shift.

Our services are fully computerized and include unit-dose drug distribution, I.V. admixtures, PYXIS, Pharmacokinetic Dosing and Pharmaceutical Care.

Previous hospital experience is preferred; although new graduates are welcome to apply. Must possess Michigan licensure.

If you are interested in learning more about this position and our NEWLY REVISED WAGE SCALE, you may contact the Pharmacy at (313) 458-4465, fax resume to: (313) 421-0593 or submit resume to:
Human Resources
GARDEN CITY HOSPITAL
6245 N. Inkster Rd.
GARDEN CITY, MI 48135

Podiatric Medical Assistant
Full time. Experience required. Please fax or mail resume to 248-353-3338; or 29275 Northwestern Hwy., Suite 206, Southfield, MI 48304

RECEPTIONIST/BILLER
PART time for busy allergy practice. Farmington Hills and Livonia location. 24-28 hours per week. MBS experience preferred. (248) 851-6657

RECEPTIONIST
FAST paced growing Oncology practice seeking qualified receptionist with experience. Salary competitive, full time, Please call. (810) 552-0620 or send resume to 22301 Foster Winter Dr, Southfield, 48075

RECEPTIONIST
for OB/GYN office. Farmington Hills. 2-3 days per wk. Experience preferred. 810-626-9971 or 810-932-1237

RECEPTIONIST
for Livonia physical therapy clinic. Experience preferred, accurate & dependable a must. 313-953-7245

RECEPTIONIST - for busy OB/GYN practice in Birmingham. Must have experience & be flexible with hours. Call 248-647-9368

RECEPTIONIST
FULL-TIME. Will train. Some computer knowledge helpful. Call Jill: (810) 855-2666

RECEPTIONIST
Full-time. Livonia medical office needs warm & friendly attitude to great patients and give TLC. Telephone, schedule appointments, data entry and light typing. Benefits.
Send resume to:
Box #1979
Observer & Eccentric Newspapers
36251 Schoolcraft Rd.
Livonia, MI 48150

RECEPTIONIST/SECRETARY
Typing required. Non-smoking office. Providence Medical Building-Southfield. 810-646-5212, to 8pm

RECEPTIONIST
Southfield. 1-2 yrs. medical office experience required. Medic computer a plus. Fax resume: 313-454-6519

RECEPTIONIST - TELEPHONE for busy Beverly Hills Orthopedic Clinic. Good phone skills. Dependable. Minimum typing/computer. Experience preferred. Full-time with benefits. (248) 644-3920

RECRUITER
Seeking self-starter to join established agency. Will handle recruitment of nursing & health care professionals for hospital, home health & managed care clients. Send resume to:
Ben Schwartz, President
Harper Associates, 29870 Middlebelt
Farmington Hills, MI 48334
810-932-1170, fax: 810-932-1214

REFERRAL COORDINATOR
Full time position available for a referral coordinator for growing physician organization in Troy. Must be experienced with managed care, HMO's, third party payers, coding knowledge and computer experience preferred. Good communication skills a must. Benefits and good starting salary. Please fax resume to
(248) 614-8084

RN ASSISTANT DIRECTOR OF NURSING
If you are an RN looking for an opportunity to be a leader, this may be your chance. Our Rochester Hills nursing home, Peachwood Inn, enjoys an excellent reputation but requires continued leadership. We believe that technique proficiency, tactful dealings with families and a positive attitude are more important than experience. If you are interested, please send or rax resume to:
Peachwood Inn
3500 W. South Blvd.
Rochester Hills, MI 48309
Fax: (248) 852-6348

RN, LPN, or Medical Assistant. Experienced in dermatology. Excellent benefits. Full time. Plymouth/Ann Arbor. Norma: (313) 996-8763

RN
OB/GYN Farmington Hills, 1 to 3 days, office experience preferred. (810) 626-9971 (810) 932-1237

RN's
Peachwood Inn offers a career opportunity in our premier long-term care facility. Join a professional team where quality care is #1. Beautiful surroundings, excellent benefits. Openings on all shifts. If you are interested please send or fax resume to:
PEACHWOOD INN
3500 W. South Blvd.
Rochester Hills, MI 48309
Fax: (248) 852-6348

SCHEDULER - home health agency needs experienced full time person. Could work from home. Excellent wages/benefits. 313-747-9912

SPEECH- LANGUAGE PATHOLOGIST, part-time position w/Pediatric private practice masters degree, C's, 3 yr. experience preferred. Must have experience with autism, receptive/expressive language disorders, apraxia of speech. Send resume to: Kaufman Children's Center for Speech & Language Disorders, Inc. 5793 W. Maple Rd. #150, W. Bloomfield, MI 48322, Fax to: (248)737-3433, or call Nancy Kaufman @ (248)737-3430

Staff Schedulers for Home Care Agency
Do you enjoy your work, but hate on-call?
We have just the job for you!
Busy private duty home care agency needs an experienced scheduler who has a proven track record. You must be an organizer, communicator, motivator & have excellent Customer Service skills. If you're good at scheduling staff but hate the on-call, let's talk. To apply, send resume to:
Administrator
United Home Care Services
Woodcreek Professional Bldg.
15712 Farmington Rd., Livonia
Livonia, MI 48154
(no phone calls please)

VASCULAR TECHNOLOGIST
With some experience in Echocardiography for private lab. Flexible hours. Send resume to P.O. Box 725543, Berkley, 48072-5543

VETERINARY ASSISTANT
wanted full-time for small animal hospital in W. Bloomfield. Experience preferred. (248) 851-5202

508 Food/Beverage Restaurant

ACCEPTING APPLICATIONS
for waitstaff & host person. Full or part-time. Apply within: Alexander the Great, 34733 Warren Rd. Westland.

ALL KITCHEN HELP, FLOOR SECURITY & COCKTAILERS
Full time. Apply at: Bogeys Bar & Grill, 142 E. Walled Lake Drive, Walled Lake. 810-669-1441

AMANTEA Now Hiring:
Line Cook
Broiler
Fryer
Sautee
Full or Part Time
Hours: 3pm to 11pm.
Starting at $8/Hr. or more!
Experience preferred.
Apply in person after 4pm at: 32777 W. Warren, Garden City

ASSISTANT BANQUET Chef, for private establish banquet facility.
(313) 274-4499

ASSISTANT FOOD & BEVERAGE MANAGER
For American Golf Corporation. Apply in person: Woodlands of Van Buren Golf Course; 39670 Ecorse, ¼ Mile East of I-275

BAKERS & ASSISTANTS
Experienced for wholesale bakery Morning shift, Royal Oak area.
(810) 547-8846

BAKER - part-time. Scratch bread experience needed. Early morning hours. Baker's Rack, Plymouth. 313-453-7788

BAKER WANTED
Full-time. Experience preferred. Will train. Please call & ask for Ken:
(313) 416-1550

Stage & Co.
now hiring
Bartender
Short Order Cook
No experience necessary
Apply in person
Tues. thru Sun. 10-5pm
6873 Orchard Lake Rd.
(810) 855-6622

BARTENDER - Experienced Needed for part time day work. Canton area.
(313) 487-9770

BARTENDER POSITION
Days. Apply in person or call Toy Box Lounge, 24351 W. 6 Mile Rd.
313-255-2386

BRIGHT, MOTIVATED & creative individuals needed for challenging positions. • Restaurant Manager • Sous Chef. Please fax resume to: 248-651-0355 or mail to: PO Box 82177 Rochester, MI 48308-2177

BUS & DISH STAFF, All Shifts. Full & Part-Time. Good pay.
Ram's Horn
20385 Middlebelt, Livonia. 1 blk. S. of 8 Mile. 810-477-4770

BUSHWOOD GOLF COURSE & Restaurant (formerly Northville Greens) opening this June in Northville, seeking experienced individuals for all restaurant positions. Stop in at, 39430 Dun Rovin south of Six Mile Rd, westside of Haggerty Rd. call: (313) 420-0144

BUSSERS, WAITSTAFF & ASSISTANT MANAGERS
Apply in person
between 2pm-4pm
Steamers Seafood
30685 W. 12 Mile
Farmington Hills 248-442-2531

BUS/WAITSTAFF WANTED, full/part-time. Aladdine's Cousine of Northville. (810)380-3807

CAFETERIA MANAGERS
MONDAY - FRIDAY HOURS!
Food service company needs hands-on Cafeteria Managers for office building, corporate cafeteria & college accounts. Call/fax resume to: Cindy 810-932-1170, fax 810-932-1214
Harper Associates, 29870 Middlebelt
Farmington Hills, MI 48334

NIGHT CASHIER
Needed. Apply in person at: 190 N. Hunter, Birmingham, MI.

CASHIERS / DISHWASHERS
All shifts available. Start immediately. Mon-Fri. only, no week-ends. Paid health insurance. No experience necessary. Call Mark at 313-462-5115

CASHIERS - Great Pay, flexible hrs. Ideal for homemakers, mornings, evenings, nights. Ideal for students (5pm-10pm). Call Mr. Pita.
313-266-9115

CATTAILS GOLF CLUB
Waitstaff & Cook positions available. Competitive wages and benefits. Please call John or Tony at, (248) 486-8777

CHEF/COOK
Kitchen Supervisor needed. Knowledge of Polish Cuisine helpful. Salary commensurate with experience. Fax resume to 248-689-0126 or call Manager for appointment, 248-689-3636

CHEF (PROFESSIONAL) for refined Bloomfield family. Dinners Mon-Weds, 3:30 pm -830 pm. Some entertaining. Own car salary/negotiable, quality experience a must. After 5pm (248) 557-4531 ext. 300 message center box# 381

CLEATS RESTAURANT
at the Canton Softball Center is currently hiring energetic individuals for the positions of:
- COOKS
- SERVING ASSISTANTS
- CONCESSION STAFF

Please apply in person at 46555 West Michigan Ave., Canton, after 3pm 313-483-5600 ext. #5.

ASSISTANT COOK - Experienced. Flexible hours. Excellent work conditions. On the Tee Restaurant, San Marino Golf Course. 810-476-5193

COOK
Full-time Breakfast, experienced. $11/hr. Apply in person:
Thomas's Family Dining
33971 Plymouth Rd., Livonia.

COOK / FULL TIME
$7/hr. Apply at Grand Court Novi, 45182 West Rd., Novi.
(248) 669-5330

COOKS, All Shifts.
Full & Part-Time. Good pay.
Ram's Horn
20385 Middlebelt, Livonia. 1 blk. S. of 8 Mile. 810-477-4770

• COOKS •
• DISHWASHERS •
Full and part time positions available. Experience preferred.
Apply at:
The New Holiday Inn Southfield
26555 Telegraph Road
NO Phone Calls Please!

COOKS
EXCELLENT PAY
Days or afternoons. Full or part time. Excellent working conditions.
RAM'S HORN
7020 N. Wayne, S. of Warren, Westland (313) 641-0510

COOKS
FOR Days & Weekends must be experienced. Excellent pay. Golden Lantern, 33251 Five Mile Livonia.

COOKS
Full/Part-Time. Days, Nights, Weekends. Very competitive wages at an Irish Sports Pub. Apply at: Sheehan's on the Green, on 5 Mile, E. of Haggerty, Plymouth. (313) 420-0646

COOKS
PREP COOKS
SALAD PREP
Work when you want.
8-12 hour weekly pay
CULI-SERVICES
248-548-0806

COOKS, SERVERS, DISHWASHERS & HOSTESSES. Full & Part time. Plymouth Denny's 313-459-0880; Novi Denny's 810-348-3370; & Farmington Denny's 248-477-4540.

COOKS & WAITSTAFF
Full & part time. Apply in person: THE BOX BAR & GRILL
777 W. Ann Arbor Tr., Plymouth

508 Food/Beverage Restaurant

★ **COOK**
SWEET LORRAINE'S CAFE has immediate opening for a Cook. Good pay and benefits, vacation pay and medical insurance, tuition reimbursement. Flexible hours, full and part time. Apply 2pm-5pm:
29101 Greenfield, Southfield
810-559-5986

COUNTER PERSON
Bray's Hamburgers. Day Shift. $6/hr. After training plus tips plus health benefits after 90 days. Apply in person: 35650 Ford Rd., Westland, (2 blks. W. of Wayne Rd.).
(313) 722-2950

DELIVERY DRIVERS WANTED
Great cash, flexible hours. Ideal 2nd job or for students. Call Mr. PITA
313-266-9115

DENNYS RESTAURANT
Hiring:
All Positions - All Shifts
Apply Mon - Thurs. for immediate interview.
24250 Sinacola Ct. Farmington
27750 Novi Rd. Novi

DIETARY - PART-TIME
in Royal Oak community. Not a nursing home. Apply in person:
1725 Chester Street
(248) 549-1222

DISHWASHERS/ PREP COOK
Apply in person: Farwell & Friends, 8051 Middlebelt, Westland.
(313) 421-6990

DRIVER WANTED - Food experience helpful. 9-4pm. Familiar with S. Oakland County. Apply at: Alban's, 190 N. Hunter, Birmingham

Filling The Following
Part-time Positions..
• COOK • HOUSEKEEPER
• SALAD PREP • WAITSTAFF
• DISHWASHER
Positions may turn into full-time opportunities.
All positions in the Plymouth area. Call Diane for an appointment:
(313) 414-1115

FOOD SERVICE Workers
Experienced in food preparation, stock handling, cashiering & customer service. Call between: 8 AM & 3 PM. (313) 592-5592

GENERAL MANAGER
Banquet & Conference Center
★★★★★★★★
- Newest technology facility.
- Ann Arbor area.
- Must be fully experienced.

Send resume to:
Box #1952
Observer & Eccentric Newspapers
36251 Schoolcraft Rd.
Livonia, MI 48150

THE GOLDEN MUSHROOM
Established in 1972 ★★★★
IS NOW HIRING!
- EVENING SERVERS
- BUS PERSONS
- DISHWASHERS

Fine dining experience a must. Flexible hours, benefits. Apply in person at: 18100 W. 10 Mile, in Southfield.

JONATHON B. PUB
Is now hiring at all locations: Cooks, Dishwashers, Wait Staff, Bus Persons, Host Staff
Please apply in person between 2 & 4pm, Mon. thru Thur.,
12 Oaks Mall, Fairlane Mall, Westland Mall, Briarwood Mall & Southgate.

Laurel Manor
Banquet and Conference Center
LAUREL MANOR NEEDS YOU!!
NOW HIRING:
★ Waitstaff
★ Set-up Staff
★ Dishwashing Staff
Apply in person:
Mon-Sat from 9am-6pm
39000 Schoolcraft Rd, Livonia
½ Mile W. of Newburgh

LINE & Prep Cooks wanted. Now hiring for family style restaurant. Competitive wages. Full & part-time available. Please apply in person at Guernsey Farm Dairy, 21300 Novi Rd. Northville.

LOOKING FOR A JOB?
Come to Summit Cuisine. Now hiring for all positions. Golf course cooks & counter & cart person/banquet staff, waitstaff. 46000 Summit Parkway, Canton, MI 48188.
(313) 397-6800, ext. 229

MANAGEMENT
Experience preferred but will train. Advancement opportunities. Apply in person at 19311 Farmington Rd., just N. of 7 Mile or call Keith 9-11am or 2-4pm 810-478-4691

Manager
★ Sweet Lorraine's 4 star cafe is looking for a high energy, self starter to join our management team. Good pay, benefits. Call: Keith (810) 559-7311, ext. 25

MERRI BOWL LANES
Now hiring part-time Summer Wait Staff, Mon-Thurs., evenings. Wage is $5.75 per hr. Apply within.

NOW HIRING Part/Full time: Wait staff, Bus persons, Dishwashers, flexibih hours. Apply within after 3:PM, Angelo Brothers Restaurant, 33550 Ford Rd., Westland, (313) 427-1872 Ask for Kathy

OLGA'S KITCHEN
WAIT STAFF, COOKS
HOST PERSONS
Full or part time, days or evenings No experience necessary. Pleasant working conditions & competitive pay. Apply in person at: Laurel Park Mall in Livonia.

508 Food/Beverage Restaurant

★ **PASTRY CHEF**
Sweet Lorraine's 4 star restaurant seeking experienced individual.
Please call Keith at:
810-559-7311 x 25

PIZZA MAKER wanted with experience. Good pay. Benefits available. Line cook & delivery person wanted. Primo's Pizza. 313-420-0333

RESTAURANT
★ Hostess ★ Servers
&
ROOM SERVERS
Full and part time positions available. Some experience required. Apply at:
The New Holiday Inn Southfield
26555 Telegraph Rd.
NO Phone Calls Please!

VASSEL'S OF PLYMOUTH
★ WAIT STAFF - Days/Afternoons
Fast paced restaurant.
Experienced only.
Apply in person, 9468 S. Main.

WAITRESSES & WAITERS - For Nights & weekends. Excellent tips & pay. Must be experienced. Golden Lantern 33251 Five Mile, Livonia.

WAITSTAFF All Shifts.
Full & Part-Time. Good tips.
Ram's Horn
20385 Middlebelt, Livonia. 1 blk. S. of 8 Mile. 810-477-4770

WAIT STAFF - Experienced. Part-time, days. On the Tee Restaurant, San Marino Golf Course.
810-476-5193

WAIT STAFF
Full/part-time, nights & week-ends.
COOKS & PIZZA MAKER
Part-time, nights/week-ends.
Will train.
Call before 2pm 313-522-5712; after 2pm: 313-537-0740, ask for Chris

WENDY'S
HIRING for new location in Clarkston. Pay starting at $6.00/hr. Manager positions also available. For more information call (248) 673-9008 or (248) 673-1111

510 Help Wanted-Health & Fitness

FITNESS INSTRUCTOR for over 30 health club in Livonia. Call Tom between 10am - 12 noon, Mon. - Fri. at (313) 425-5544

511 Help Wanted-Professional

AUTO DEALERSHIP
OFFICE MANAGER/
COMPTROLLER
Candidate must have auto dealership experience. Strong supervisory/organizational skills. We are a 25 year old company with several employees that have been employed here 20 years or more. Top benefits, car, profit sharing, 401K, cafeteria, health insurance, etc. Located within 20 miles of Ann Arbor. Please send replies to: Toyota Ann Arbor, P. O. Box 981338, Ypsilanti, MI. 48196.
ALL REPLIES CONFIDENTIAL

512 Help Wanted-Sales

EXCITING CAREER OPPORTUNITY
Snelling Personnel Services is looking for an Account Manager to handle the Dearborn/Downriver territory. Duties include prospecting new sales leads, obtaining new accounts, servicing existing client base, and scheduling appointments to meet with corporate decision makers. This position is 100% outside sales, we are looking for people who possess unbridled energy and enthusiasm for dealing with the public, people who thrive in team oriented organizations, and candidates must also possess excellent written and verbal communication skills. Outside sales experience is not a must, customer service, inside sales or retail management background are preferred.
Compensation is Base Salary + Commission + Benefits.
Send resumes to Manager c/o Snelling Personnel Services
20500 Eureka Rd.
Suite 308
Taylor, MI 48180

Account Executive
Telecommunication Sales
Start a long term career with S.E. Michigan's largest independent AT&T, Toshiba, and Northern Telecom supplier of hightech telecommunication equipment, networks, and software. Salary plus commissions and bonuses, profit sharing, 401K plan, medical/optical/dental insurance, car allowance, and expense reimbursement. Please call Dave Fisher at 810-489-0148, ext 202 to arrange an appointment.

ACCOUNT REPRESENTATIVE
Needed for fast paced Sales Order Dept. Mon-Fri., 7:30-4:30. Excellent benefit package. Responsibilities include quotations & order processing for select customer accounts. Must be team oriented, outstanding customer service ability. If you're a self starter & can perform @ 100% when the heat is on, send resume & salary requirements to:
Starcut Sales
23461 Industrial Park Dr.
Farmington Hills, MI 48335
Attn: Diana Johnson
No Phone Calls Please

★ ACHIEVE YOUR CAREER GOALS
in Real Eastate Sales by joining a firm that is committed to the success of its' agents. Unlimited income potential. Call the Manager at the office nearest you for a personal interview.

Birmingham	(248) 647-6400
Royal Oak	(248) 547-2000
Troy	(248) 641-1660
W. Bloomfield	(248) 851-4400

Chamberlain

ADVERTISING SALES
25-30 hours per week, full-time potential, hourly + commission.
Call Randy at: (810) 244-6498
or fax resume: (810) 362-0317

512 Help Wanted-Sales

ACURA OF TROY AUTO SALES
Salary + Commission, Bonus, Blue Cross, Dental. Car Allowance Plan.
Ask for Sales manager
(810) 643-0900

AN INSURANCE AGENT NEEDED
For established clientele. No experience necessary. Will train. Base plus commission & benefits. Call Joe or Jim at American General Life & Accident. 810-489-3911 EOE.

AMBITIOUS
Marketing company with ground floor opportunity. High income potential with rapid promotions. Full training program. Flex hours. 248-577-0960

AN EXCITING REAL ESTATE OPPORTUNITY FROM COLDWELL BANKER SCHWEITZER -
How many times have

512 Help Wanted-Sales

INSIDE SALES ELECTRONICS

A Novi based Manufacturer's Representative of OEM electronic products is seeking a high quality individual for an Inside Sales position. Experience and education will help in this 9am to 6pm job, but integrity and diligence are most important; this non-smoking environment is fast paced and challenging. This is an excellent opportunity with a premier Company. Please send your resume' to: G. Rathsburg, PO Box 505, Novi, MI 48376-0505

INSIDE SALES

IMMEDIATE POSITIONS AVAILABLE

FULL-TIME & PART-TIME DAYS & EVENINGS

Join our dynamic diverse selling team in Oak Park. As a Customer Service Representative. You will be responsible for contacting business to update their phone records.

Entry level positions are available at: $8.00 per hr., for those who possess business-like communication skills. We provide complete training, an upbeat atmosphere, in a professional environment. To apply, call Mr. Wilson at: (810) 967-0327

INSIDE SALES

position available at a major electronic distributor. Send resume to: 31067 Schoolcraft Livonia, Mi. 48150, Attn: ISR

INSIDE STEEL SALES

Contractors Steel Co. is seeking an Inside Sales Person. Good math and communication skills necessary. This career position is an excellent opportunity for growth and advancement. We offer excellent benefits with a starting wage of $25,000-$30,000 based on applicants skills and experience. Please apply in person, Contractors Steel Co., 36555 Amrhein Rd (near Plymouth & Levan), Livonia.

INTERESTED in interior design? Looking to work with a group of positive, fun people in an interesting sales job? Then consider Master Lighting, Inc.

We have a salaried, full-time sales position open. Easier retail hours than most; Saturdays are necessary; closed on major holidays; health insurance & paid vacation time available. This is a non-commissioned, non-competitive sales job with product knowledge, team work & customer service the top priority.

Apply in person at: Master Lighting, Inc., 44125 Ford Rd., Canton.

Century 21

IT'S TIME TO DECIDE YOUR FUTURE DIRECTION SPECIAL PROGRAMS FOR PART-TIME AGENTS

Openings for new & experienced agents. Offices in Canton & Garden City/Westland area & 2 full time Brokers on staff to meet your needs. Call Don or Jack for a confidential interview

CENTURY 21 Castelli & Lucas 313-525-7900 or 313-453-4300

JEWELRY SALES

Full or part-time. Highly motivated, outgoing person wanted for retail Jewelry Sales. Must be experienced. Pay commensurate w/experience. Full benefits included. (313) 592-8119

Manager & Sales Trainees

Major NYSE companies in service industries seek degreed Executive Trainees. Rapid advancement potential. Full benefits, $24-$30K. Call/fax resume to: Stacey Koepp 810-932-1170, fax 810-932-1214 Harper Associates, 29870 Middlebelt Farmington Hills, MI 48334

MANAGER

WELL established Birmingham store in need of Manager. Must have experience. Salary, benefits & great working conditions. Send resume to: Janet Parker, 203 East Maple, Birmingham, MI 48007

MARKETING ACCOUNT REPRESENTATIVE

A quality award winning marketing and sales promotions agency to the automotive industry seeks a detail-oriented, highly-organized individual for an immediate opening in our sales department reporting to the Vice President. Duties include the development of marketing programs and supporting creative materials, and coordinating special promotions. Qualified candidates will expect some travel and should have a minimum of an undergraduate degree in a related field, 1-2 years entry-level experience as well as excellent writing and Microsoft Office computer skills (primarily Word and Excel).

HR - Account Representative P.O. Box 94 Bloomfield Hills, MI 48303

★MARKETING/MANAGEMENT★

Full & Part-Time Positions, available with benefits. Motivation & interpersonal skills a must. Send resume or work history plus phone number: Box #1964 Observer & Eccentric Newspapers 36251 Schoolcraft Rd. Livonia, MI 48150

MERCHANDISERS

Full and part-time positions -- flexible day time hours to fit your schedule. Ability to physically conduct resets of ice cream and beverages at our various retail outlets and supermarket chains in the tri county area. (Territory assignments based on residence). Some wholesale/retail experience desired. RELIABLE VEHICLE AND GOOD DRIVING RECORD A MUST. Competitive hourly rate + mileage. Possible future sales opportunities. Excellent company paid benefits for full-time positions. Apply Mon/Fri between 8:30 a.m. and 4:30 p.m. or send resume (along with salary history) to:

MERCHANDISER MELODY FARMS 31111 INDUSTRIAL RD. LIVONIA, MI 48150 EOE M/F

NEW CAREER?

Now is the time to make a change

REAL ESTATE IS BOOMING

We're looking for a few good people. Free classes Excellent Commissions On-going training Saturday & evening classes. Join Michigan's fastest growing company. Call... Doug Courtney or Chris Courtney

REMERICA

REAL ESTATE 20 OFFICES LOCALLY (313) 459-6222

NOW HIRING Sales Associates full time & part time positions available. Full benefit packages including 401k, tuition reimbursement. EOE Apply in perosn or send resume to: Clark Refining & Marketing, 31401 W. 8 Mile, Livonia, MI 48152

REAL ESTATE SALESPERSON Wanted for West Bloomfield/Farmington Hills, reputable, residential builder. Outgoing personality a must. Experience and license preferred, but not essential. Wonderful career opportunity. Six days a week 12-6, weekends required. Send resume or letter to: Box #1853 Observer & Eccentric Newspapers 36251 Schoolcraft Rd. Livonia, MI 48150

REAL ESTATE CAREER

"Free Training"

Call Today. . . Ask for: Larry Harwin

Century 21 MJL Corporate Transferee Service 810-851-6700

512 Help Wanted-Sales

REAL ESTATE ...AS A CAREER?

All Real Estate Companies Are Not The Same

If you are serious about entering the business and profession of Real Estate Sales, you owe it to yourself to investigate why we are #1 in the market place and best suited to insure your success.

- #1 Rated Franchise System
- Continuous Individualized Training
- 100% Commission Plan
- Group Health Coverage
- Free Pre-Licensing
- Latest Technical Computer Programs Enable You To Have The Competitive Advantage
- Unsurpassed Local and National Advertising Exposure

DISCOVER THE DIFFERENCE

Call Jim Stevens or Alissa Nead

COLDWELL BANKER

PREFERRED REALTORS (313) 459-6000

REAL ESTATE CAREER

Discover The Difference

If you're serious about a career in REAL ESTATE, you owe it to yourself to "Discover" why we are the #1 Coldwell Banker affiliate in Michigan and the "Difference" our company can make to help insure your success.

- Exclusive Success Systems training program
- Individualized ongoing training
- State of the art office technology
- Extensive national & local advertising exposure

ALL REAL ESTATE COMPANIES ARE NOT THE SAME

Call Chuck Fast or Mark Bullard For personal interview (810) 347-3050

COLDWELL BANKER

Schweitzer Real Estate

$$$

Real Estate Openings

- Free Training
- Computer M.LS.
- Private Offices
- Full or Part-Time
- Much, Much More

For confidential interview call:

Century 21

Hartford North (313) 525-9600

REAL ESTATE PRE-LICENSING COURSE

Fundamentals of real estate to prepare you for the State Exam. Classes now forming. Fee includes textbook and all materials. Call: 399-8233 to Register Coldwell Banker Schweitzer School of Real Estate

REAL ESTATE Sales

Brand New Office is looking for...

NEW AGENTS IN NORTH CANTON.

All newest state-of-the-art computers, equipment & furniture. Best commission plan in the industry. Company paid training and pre-license training, in our own real estate school. Call today and ask for: Curt Dozier or Gary Chappell:

313-459-9898

REMERICA

HOMETOWN III

REAL ESTATE SALES

Free training from the #1 real estate company in the world. Call Larry Frey (313) 464-6400 Century 21 Hartford South 39209 W. 6 Mile Livonia, MI.

REAL ESTATE SALES

Earn what you're worth--be in control of your life. First year income potential in excess of $50,000. Excellent training available through new in-house training center. Call Eric Rader. (313) 261-0700

Real Estate One Michigan's Largest Real Estate Company

REAL ESTATE SALES PERSON One of metro Detroit's largest developer/builder seeks a licensed real estate professional to add to their team for a large, new Oakland County upscale subdivision. Must be knowledgeable about and familiar with all phases of new home sales. We seek a dynamic person for long term profitable relationship. Please send resume in confidence to: Box #2079 Observer & Eccentric Newspapers 36251 Schoolcraft Rd. Livonia, MI 4815

RELOCATION DIRECTOR

for prestigious real estate firm. Ask for Mitch at (810) 626-8700.

REMODELING SALES PERSON

For established full service remodeling company based in Canton, kitchen design & sales experience preferred. Full time position, great work environment, earn what you're worth. For application & information call 313-455-5416

Retail

Full/Part Time Sales

Enthusiastic, dedicated staff wanted to grow with America's largest chain of luggage, business accessories & gift stores. Retail experience preferred, but not required. Benefits. Flexible hours offered. Apply in person.

BENTLEY'S LUGGAGE & GIFTS Somerset Collection North Twelve Oaks Mall

SALES ASSISTANT

FOR NEW HOME BUILDER

Waterford Location. Great opportunity for entry into professional sales. Must have good communication skills & professional, personal presentation. Full-time. Good benefits. Weekends are a must. Call: (810) 698-4888

SALES MANAGER

OEM Sales Manager needed to oversee sales engineering department of Tier 1 suplier. Customer contact with big 3, transplants. EE or ME degree and 1-3 years management experience required. Must have excellent oral and written communication skills. Please send resume to: Box #1974 Observer & Eccentric Newspapers 36251 Schoolcraft Rd. Livonia, MI 48150

512 Help Wanted-Sales

Sales Engineer/Fuel Systems

We are a growing international supplier of blow and injection moulded components for automotive applications geared towards innovation. We pursue excellence on the leading edge of technology.

Currently we are seeking a self motivated, results driven professional to complement our local Engineering/Sales staff. An engineering degree with sales & fuel systems experience is required. Detailed knowledge of plastic processing techniques is also essential.

Salary and incentive with full benefits program offered. Interested candidates should forward resumes to: Attn: HRM 810-352-6803

SALES PERSON for established door company. Sales experience preferred. Health insurance & benefits. Call Paul: (313) 981-4268

SALES PERSON

New card & gift store in West Bloomfield. Sales experience preferred. Full & part-time. Students welcome. Send resume to: Box #1984 Observer & Eccentric Newspapers 36251 Schoolcraft Rd. Livonia, MI 48150

SALES POSITIONS

Full or part-time servicing lower Michigan for a pet supply warehouse. Call for interview Mon. thru Fri. 313-843-5444

SALES REP

Packaging products distrubutor needs salesperson. Experience in sales of shrink wrap & equipment very helpful; will train right person with strong background in sales. (313) 941-1523 Send resume with salary history & requirements to: CPSI, 11301 Metro Airport Center Dr., Ste. 145, Romulus, MI 48174.

SALES & SEMINAR SPEAKER

AHP is looking for a charismatic person to conduct sales seminars for groups of women in the local area. We provide the audience, facilities and materials. You provide successful sales and strong motivational speaking abilities. Our people average $85/hr salary, plus commission, working 3-4 evenings per week. Provide your own car. FAX one page resume with cover letter to Nancy by June 16th at: (970) 229-9061

SALES TRAINEE

Excellent entry level outside sales opportunity with established manufacturer in the building products industry. Salary, bonus, company car. Prefer degree in Liberal Arts or Marketing or some sales experience. Some overnight travel. 810-478-7304

Scott Shuptrine Fine Furniture Since 1927

We are looking for professional, outgoing people willing to assist in customers' selections. Must be neat & well groomed with the ability & social skills to engage in warm & friendly dialogue. Part-time weekends only with the opportunity for advancement. Apply in person only at: Troy, 977 E. 14 Mile Rd. or Novi, 43606 W. Oaks Dr.

Serious About A Career in Real Estate?

We are serious about your success!

- Free Pre-licensing classes
- Exclusive Success Systems Programs
- Variety of Commission Plans

Join the No. 1 Coldwell Banker affiliate in the Midwest!

Call Sharon McCann at (313) 462-1811 Coldwell Banker Schweitzer Real Estate

START A NEW CAREER In Real Estate

Three openings in Remerica's top selling Plymouth office in 1996. Company paid training and pre-license training through our own real estate school.

Call today and ask for Gary Jones: 313-453-0012

REMERICA

SUPPORT YOU CAN COUNT ON

Join our team and discover the benefits that leading-edge technology, progressive education, national relocation department, and a comprehensive marketing plan provides. Our Livonia office offers semi-private offices and full time support staff. Experienced agents, call Sharon McCann: (313) 462-1811 COLDWELL BANKER Schweitzer Real Estate

TELEMARKETERS

Are you ready to take the next step? Tired of the script? Apply your skills to actual selling, on the phone. The Job Recruiting Newspaper is seeking an inside advertising sales representative. Base salary plus commission & bonuses. Are your ready to take the next step and move into a career? Many opportunities for advancement! Respond to: Job Recruiter, 248-474-2929.

TELEMARKETERS

No selling, no experience, will train. Part-time evening hours. $$$ Hourly + commission. Located in Plymouth. Call now! 313-416-0192

TELEMARKETING HELP needed, hourly plus commission. Southfield location. Afternoon shift Call Angel: (810) 552-0576

TERRITORY OPENING for sales person. Young building materials company. Excellent career opportunity. Interview only (517)548-1883

APARTMENT SEARCH

Tired of traditional sales? Burned out on selling to people who don't want to talk to you? Want to paid based on your ability to HELP people? Our top rental consultants earn over $40,000/year. Hiring in Clinton Township, Southfield, Waterford, Royal Oak, Canton, Farmington Hills & Dearborn Full time only. Call: 248-253-8734 EOE

TRAVEL CONSULTANTS - Be part of a winning team of 15 confident, outgoing, aggressive & very friendly telephone sales people selling vacations. 30 hrs./wk., $1000/mo. + commission + paid training. Your Man Tours, Dearborn. 313-278-4100

WAREHOUSE PERSONNEL

Positive attitude and good organizational skills required. Experience in shipping & receiving, a plus. Will train the right candidate. Great pay. Excellent benefits. Please call Theresa at: Herald Wholesale 810 398-4560

WHOLESALE DISTRIBUTING Co. Looking for sales/drivers. For retail food stores. Pays $70 + per day (248) 380-6566

520 Help Wanted Part-Time

★ASSISTANT NEEDED★

for various duties in unique sign business. Call David: (313) 427-4141

520 Help Wanted Part-Time

BIRMINGHAM OFFICE

SALES & SERVICE UP TO $7 HOUR PLUS INCENTIVE, BONUS, FLEX-TIME EARN MORE IF LICENSED

642-1620 ShareNet Realty

CASHIER POSITION AVAILABLE in Southfield office building for 3 days; Mon, Wed, Fri from 9am to 3pm. Ideal for retirees. Cash register experience preferred but will train. Call between 9:30am & 11:30am. Ask for Nancy: (810) 356-4070

CASHIERS

Craft & Antique Mall seeking Part-time, flexible Help for Cashiers in downtown Farmington. 248-471-7933

CLERICAL

Two positions available to split afternoons, evenings and weekends. Experienced phone and typing skills required. Call Al Engelhardt or Tom Bissiallion at (313) 532-0600 WOLVERINE PROPERTIES

FILING CLERK, great summertime job. General office work. Livonia area (313) 513-3700

GROUNDSPERSON - 2 days per week for private residence. Landscape background with references. Grounds, landscape & light exterior maintenance. Orchard Lake area. Call Wendy 248-471-6801

INSIDE SALES for interior design store, part-time, some Saturdays. (248)349-5154

MANAGEMENT - PART-TIME 2-3 days/week. Evenings and/or weekends at neighborhood grocery store. Grocery experience not required. Apply at Town Square Market, 25625 Joy Rd. near Beech Daly, Dearborn Heights.

OFFICE CLEANING Plymouth. Mon. thru Fri. 11am-1:30pm. $100/week. Experienced. (313) 541-5727

ONCE UPON a CHILD childrens resale shop. Part-time, flexible hours. Apply in person at: 6029 Rochester Rd., Troy or call: 810-828-7474

PART-TIME HELP WANTED $5.30 Per Hour Call Misty's, Mon. thru Fri., 10am.-5pm., ask for Pete or Jan at (313) 421-1066

PART-TIME PHOTOGRAPHY studio office assistant needed. Must enjoy working with children, be well organized and reliable. Livonia. (313) 425-5371

PART-TIME SECRETARIAL help wanted. 20-24 hrs./wk. Typing, filing, answering phones. $7-$7.50/hr. Apply in person: Classic Interiors, 20292 Middlebelt, Livonia.

PAYROLL Immediate opening for individual with some payroll experience, entry level position. Excellent benefits and working conditions. Non smoking office. Apply to Joel at: (810)355-1000 Joe Panian Chevrolet 28111 Telegraph Rd. Southfield

FAST PACED

Livonia Real Estate office looking to fill part-time Receptionist/Secretarial position. Call 313-464-7111 or send resume to Century 21 Row, 37172 Six Mile Rd., Livonia, MI 48152

RECEPTIONIST: (Some typing). Pleasant working condition's in WEST BLOOMFIELD REAL ESTATE OFFICE. Part time, Sat. or Sunday. (810)851-5500

RETAIL SALES PERSON

Full time or part time for fun cook shop in West Bloomfield. If you are dependable and have a friendly personality... call Anna at KITCHEN GLAMOR (313) 641-1244

STOCK WORK in our craft warehouse, craft experience helpful and taking phone orders. Looking for part-time help. Please apply in person at: Boutique Trims, 21200 Pontiac Trail, South Lyon. (248)437-2017

TELEMARKETERS Experienced for local heating & cooling company. Good hourly wage, bonuses plus commissions. Please call Pat at: (313) 730-8500

The Wall Street Journal has part time assistant delivery supervisor positions available. The position requires: Delivery experience, communication skills, dedication to customer service. Available from 2:30 AM- 8:00 AM Mon thru Fri. Must have reliable transportation. $200-250 per week. Plus mileage. For interview. Call 248-689-7446 Mon-Fri, 10-4. Ask for Mr. Albert

524 Help Wanted-Domestic

CAREGIVER

FOR female quad. Experienced, afternoons, light housekeeping, $7.00/hr. Call bedroom 4:30. (313) 427-2088

ELDERLY CARE - part time, Saturdays, some weekday evenings, call after 5pm 248-557-4266

FEMALE, steady Mon. thru Thurs., sleep over 2 nights, non smoker, non drinker. Good salary. Valid driver's license, caregiver. (810) 661-2250

GROSSE POINTE

EMPLOYMENT AGENCY 313-885-4576 60 YEARS RELIABLE SERVICE

Needs experienced Cooks, Nannies, Maids, Housekeepers, Gardeners, Butlers, Couples, Nurse Aids, Companions and Day Workers for private homes.

18514 Mack Avenue Grosse Pointe Farms

HOUSEKEEPER

Luxury Apt. community in Dearborn seeking full-time Housekeeper. Salary plus benefits. (313) 336-5995

HOUSE PERSON & DRIVER Must be flexible with hours. 40 hours per week. Light housekeeping & errands. Must be able to work weekends. 2 days off during week. Great benefits, 401K, insurance & good salary. Reply to: Michelle, P.O. Box 339687, Farmington Hills, MI 48333

LIVE-IN care giver who likes movies, malling & fun things to do, for 26 yr old female who is physically & developmentally challenged. Own car & references required. 810-737-8695

NURSE'S AIDE in private home for 2 female patients. Physical handicap/Alzheimer's. Full or part-time. 5 Mile/Inkster area: (313) 277-1806

EMPLOYMENT/ INSTRUCTION SERVICES #500-598

526 Help Wanted-Couples

COUPLE NEEDED

to work & live at Garden City Funeral Home. Send resume to: 31551 Ford Rd., Garden City, MI. 48135 or Fax to: 313-425-9261

PROPERTY MANAGEMENT National company seeking motivated couple to manage a self-storage facility. Professional appearance & phone skills a must. Salary, benefits & apartment included. Call Mon-Fri., 9am-6pm: 810-373-9610

526 Help Wanted-Couples

CARETAKER COUPLE

Sylvan Lake

Let our lake house become your home. We seek a live-in couple to start mid-July, to maintain our property and assist with social functions on a year-round basis. You will be responsible for cooking and cleaning, as well as maintaining recreational boats/dock. Driver's license a must. We will provide competitive salary and benefits dependent upon skills and experience. Fax or mail a letter of interest and qualifications to: HAL, 31700 Middlebelt Road, Suite 145, Farmington Hills, MI 48334; Fax 810-932-3072. EOE

530 Entertainment

PROFESSIONAL DJ. All occasions. Call James, Spin City Productions. (248)426-8740

532 Students

ARCHITECTURE & Engineering table work. General & apprentice type work. CAD-II completed. Excellent attitude & work ethic. Plymouth area. Call Gari (313) 459-8929.

ATHENS CLASS fo 97 female honor student desires full time $7/hr. range. Experience Data entry, 40 wpm. Enjoy sports, outdoors, action & people. (248) 689-8144

BABYSITTING JOB wanted - I am 15, responsible, reliable with lots of experience. References available. Negotiable prices. Call anytime. 248-968-7071

BACK TO THE WORK FORCE. 33 yr. old female; trainable, hard-working, honest. Looking for any apprenticeship. (313) 535-4444

CARICATURIST COLLEGE senior available for graduation parties, corporate picnics, etc. 8 yrs. experience. Call Dan: (248) 852-8530

COLLEGE STUDENT seeks full time Summer child care position. Reliable, non-smoker, own car & references. Sheila (313) 425-1095

COMMERCIAL ART major looking for full time/internship in the commercial art/graphic design field. Experience in Platemaker, Freehand, Photoshop. (810) 969-0615

GRAPHIC DESIGN student very knowledgable in Quark, Photoshop, Illustrator & Freehand. Experience in desktop publishing & marketing. Call Michelle: 248-477-1050

HARD WORKING, artistic 16 yr. old Southfield Lathrup honor student w/transportation seeks summer job in sales, child care, cleaning, etc. References on request. (810) 355-1317

HIGH SCHOOL Jr. strong work ethics has golf, business office & fast food experience. Open to challenging opportunities. (248) 477-9383

I LOVE CHILDREN. Mature college student willing to watch your child in Walled Lake home. Cheap rates. Ask for Stacey before 4pm. at: (248) 624-6994

MATURE YOUNG female interested in retail or office work. Good communication & organizational skills. Experience in telemarketing. (248) 352-8617

NURSING STUDENT can give home care, nights or midnights relief. Full or part-time. Mature, good skills, references. (248) 358-9863

PERSONAL GARDENER position. Artistically planting, landscaping and maintenance. Hourly or by job. (810) 646-3089 or (810) 541-8705

STUDENT ATTENDING Yale University in Fall 1997 is very interested in working in a health care organization doing laboratory or research work. Call Jessica: (248) 643-6726

2 YEAR CMU STUDENT looking for summer office position. I have 2 years office experience. Good computer skills. Steve 248-471-3447

534 Jobs Wanted-Female/Male

BABY SITTER/HOUSEKEEPER By-lingual, French/English. Live in/out. Call Rokia: (313) 592-8145

HOME HEALTH AIDE or COMPANION. Experienced w/references. Can work long flexible hrs. & wkends. Private duty only. (313) 541-2571

NURSE AIDE Companion seeks days including weekends caring for the elderly. Will also live-in. Good references, own car. (313) 535-7585

536 Childcare Services-Licensed

CHILDCARE IN my licensed Livonia home. Certified in First Aid and CPR. Fenced in yard. Lots of toys & TLC! Excellent references. (810) 442-0156

LICENSED daycare home has 2 openings. Full curriculum, daily reports. This will be an answer to prayer. Call Darlene 313-455-3231

LICENSED DAYCARE provider offering summer care for ages 6 and up. Meals & snacks included. Field trips. Dianne (313) 561-6657

LICENSED EVENING child care provider has openings for 2½ yrs. & older. Summer activities. Dinner, snacks, baths. OVERNIGHTERS WELCOMED. (810) 349-8255

LICENSED FAMILY child care provider in Plymouth has 2 openings for 2 toddler/pre-school children beginning Sept. Part time considered. Meals, pre-school activities in warm, loving atmosphere. References provided. (313) 459-9063

LICENSED in Berkley. Dream playroom, Spanish, meals/snacks, activities & field trips. Education & fun a priority, great rates. 248-548-5514

LICENSED SUMMER CHILD CARE full time for school-aged children, ages 5 & up. Meals, lots of activities, swimming. 810-349-8255

MOTHER / DAUGHTER team providing Childcare in a Christian atmosphere. Every day has stories, music, crafts & lots of time to play & explore. Westland/Canton. 313-729-5981

TODDLE TIME QUALITY HOME DAY CARE. For lots of fun and care, 5 full time openings in a Livonia home. (313) 794-4502

537 Childcare/Babysitting Services

ABC'S, 1,2,3's, Do-Re-Me's & various activities. Livonia home. Mon-Fri. Reasonable. Experienced. For info/interview call: (810) 442-1149

CHILDCARE IN my Livonia home. Full, part-time, or just for summer. Mon-Fri. Ages 1 & up. Meals & snacks included. Call Kristin: (313) 525-2238

CHILD CARE

In my Westland home for your toddler, 2 yr. & up. Full time. Week days. (313) 729-2931

CHILD CARE in our home... Share your summer with our children ages: 10 & 12. Mon-Fri. 8am-6pm. Own transportation, references, good pay. 248-646-6346

DAYCARE IN my clean home, Mon-Fri., full or part-time. All ages. Meals & snacks. Lots of TLC. Reasonable rates, Garden City. 313-261-9039

DAY-TIME HOURS at your residence. Non-live in. North West Wayne and Oakland Counties. Experienced 20 years old female college student. $8 for 1st. child, $1 for each additional. references available. Full time preferred. (810) 912-9858

LOVING, PATIENT Mom will care for infant to 5 yrs. Food & fun provided. CPR trained. Licensed soon. Auburn Hills. (810) 852-2133

MOM with experience wishes to babysit infants or toddlers. Livonia Mall area. Have references. 810-476-2848

537 Childcare/Babysitting Services

MOTHER OF 1 in Redford. Full or part-time. Newborn & up. Can discuss week-ends. Fenced in yard. Lots of activities, no pets. References & CPR. Call Jackie: 313-794-9735

NON SMOKING mother of 2 to care for your child in the Livonia area. Ages 2 & up, weekdays. Full or part time. Call: (313) 541-5618

(SCHOOLS OUT!) Dependable Day Care in my Redford home. Low rates. Please call Paula: (313) 541-3688

538 Childcare Needed

BABYSITTER NEEDED part-time, 3 children, Novi. (248)449-1491

BABYSITTER NEEDED in our home for 3 children. 7:15am-3:30pm for Sept thru June. References required. (313) 953-9466

CAREGIVER NEEDED for 2yr. old & 3 mos. old in my Bloomfield home. 5 days/wk. References needed. Call (248) 745-0905

CHILDCARE NEEDED in our Plymouth home. 2-3 days a week (313) 416-1630

CHILDCARE needed for 2 children, 11 & 9 in my Troy home. Summer only. Prefer college student or teacher. Call: (810) 879-9935

CHILD CARE needed in my Farmington home, 1pm-7:30pm, 3 nights a week. Summer only. Call Lucy. (248) 478-1420

CHILD CARE provider needed, part time in my Westland home. Experienced with references. Reliable, flexible. Own transportation. Non smoking. Call: (313) 721-1192

ENOUGH INVENTORY to open a small gift store or baset business. Reasonable! $6000/takes all-or best offer. 810-380-9292, 810-380-8591

IN MY Livonia home beginning Oct. or sooner, Mon.-Fri. 3-yr.-old & newborn. Experience & excellent references required. (248) 471-1952

LONG TERM in home care in Highland/Holly area for 3 yr. old & 9 mo. old. Part-time, 20 hrs. till Nov., Full time after 3rd child arrives. Great pay & benefits available to the right person. References required, call for interview. (248)634-5282

LOVING, PATIENT person to care for our 3 boys; ages, 3, 5 & 6 in our Livonia home. Part-time, possibly full time during school year. Must have own transportation. References. Non-smoker. Call after 5:30pm. 313-542-3174

MATURE INDIVIDUAL for child care in my Farmington Hills home. 20-25 hours/week (reduced hrs in Fall). Some driving required. Milage reimbursed. After 6pm (810) 476-8493

MATURE Women w/own car to watch 4yr old in our Canton home, Mon-Fri, 7-3:30. Start Aug. paid holiday/vacation. Eves:313-397-5158

NANNIES - LIVE-IN

Wonderful families in Bloomfield Hills & West Bloomfield are seeking full & part time Nannies. LIVE-IN ONLY. Call Cindy at Harper Associates for more information (810)-932-1170.

NANNY FERNDALE area needed from July 1st for 3 yr. old. 1-2 nights per week. call before June 16, (617) 323-2849, after (810) 586-1007.

NANNY for 2 preschool children in W. Bloomfield home. References required. 3 days per week. Excellent summer opportunity. 810-539-8975

NANNY WANTED - Live-in preferred or can commute if in the Northwest area. Childcare 5 days per week. Room & board, etc. Telegraph & Longlake area. Compensation based on experience. Call (810) 932-3490

PROFESSIONAL COUPLE, 3 boys, 11, 13 & 15, looking for loving housekeeper, tutor, governess & cook. Prior experience required. Full time. Days or live-in. 50 hrs a wk. Paid vacation & shared health insurance. 248-642-9270

RESPONSIBLE CHILD care in my Highland home. 3 boys (2,9 & 11). Needed Mid-June. References. Eves. (248)889-3960

540 Elderly Care & Assistance

A BETTER WAY... Keep your loved ones at home

FAMILY HOME CARE

Nurse Owned • Operated Qualified, Supervised, Insured Health Care Personnel 24 Hour Care 4 locations to serve you

1-800-779-5683

Whether you need help in your home for 2 hours or 24 hours,

Let United Home Care Services Help You Remain Independent in Your Own Home

Services provided by UHCS, a private duty home health care agency, are ideal for people needing assistance with personal care, meal preparation, light housekeeping, and companionship.

Other services include:

- Care of the Chronically Ill
- Disabled
- Alzheimer's Care
- Respite Care

For more information, call: United Home Care Services (313)422-9250

Serving Oakland & Wayne Counties Established in 1982

560 Education/Instruction

ART INSTRUCTIONS in Wayne. Patient & caring instructor, for ages 3 & up. Great for fine motor skills & good self esteem. 313-702-2687

DRUM LESSONS WFU graduate. Accepting students for summer. Marching/concert percussion, drum set; all styles (313) 254-9778

LESSONS IN PHILOSPHY by an M.A. in Philosphy: Ben, 248-548-4978

PIANO, ORGAN & keyboard instruction in my home. All styles/levels. 30 yrs experience. Mr. Edwards. (313) 562-8659

SUMMER TUTORING Grades 1 thru 8 or Art Lessons, grades 2 thru 12. 18yrs. experience. State Eelementary Permanent Certificate. Call (810) 626-8662

570 Attorneys/Legal Counseling

DEBT ADVISE - Conciliations Bankruptcy. Free Info by mail. Attorney, 18 years experience. Mark McLoughlin. 800-424-4241

DIVORCE - REDUCED FEES, NO COSTS if qualified. Laurette Tedders (810) 263-5694 Aggressive Representation

574 Business Oppt. (See Class 390)

ALTERATIONS & Tailoring, Over 10 years established business. Prime location. Rated #1 by local Newspapers. Top clientele Call after 7pm (810) 477-7995

AUTO REPAIR business - Redford, - all equipment & stock, $55,000. 313-534-4434

DELI IN downtown Howell. Why pay franchise prices? When you can purchase a growing Deli Business. Excellent clientele, beer, wine & lotto. Tremendous lunch hour. Must sell due to health. For app't: 517-546-5506

HOT DOG CARTS for sale. Propane, electric, & towable carts available. Call: (248) 879-7906

574 Business Oppt. (See Class 390)

HAVE A REAL ESTATE LICENSE BUT WORKING IN ANOTHER FIELD? YOU COULD BE MAKING EXTRA MONEY!

Schweitzer Referral Service Company is a real estate referral company for individuals who have earned real estate licenses, but are not actively working in the real estate business. Our members enjoy earning top $$$ for their referrals. Call Chris Walker at 1-800-486-MOVE for details on how to join and start making $$$ today!

LUCRATIVE BUSINESS OPPORTUNITY for highly qualited construction project and accounting managers. Represent our rapidly expanding, nationally top rated construction management software company. Attractive investment fee & terms. Free initial training. Fax resume to: 313-513-5166

$1000's Possible Typing Part time. For listings, call toll free: 1-800-218-9000, Ext. T-3673

ANNOUNCEMENTS

#600-698

600 Personals

CEDAR POINT TRIP!!! June 22, 1997 Sponsored by: Carnegie Park in Southfield Transportation & ticket included in price. Great rates. Call Linda: (810) 355-2211

IF YOU or somone you know was a victim of a fire at Walden Wood Apts. on 5-9-97 please call Billy Neal at (313) 535-5995

LONELY?? Need someone to talk to? 1-900-476-9595, Ext. 9474 $3.99 per min. Must be 18 years. Serv-U 619-645-8434

MEET PEOPLE The Fun Way Today 1-900-776-4549 x 9570 $2.99 per minute. Must be 18 Serv-U 619-645-8434

MICHIGAN FAMILIES DESIRED Host families desired to share their lives with high school foreign exchange students. Students speak English, are insured and have spending money. You provide a bed, meals, and lots of love. Show your America to the rest of the world! 810-585-7373 or 800-660-4534

ST. JUDE thanks for favors received. MVP

604 Graduation

Diploma

Congratulations Graduates

AHS GRADUATE CONGRATULATIONS JAGOO!!! We're all very proud of you. Love, Dad

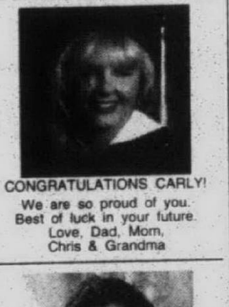

CONGRATULATIONS CARLY! We are so proud of you. Best of luck in your future. Love, Dad, Mom, Chris & Grandma



CONGRATULATIONS LINDSAY! You are a blessing and a joy. May your determination, hardwork and caring attitude help you achieve all that your heart may hold. May God continue to bless you as you strive to do his will. Love Always, Mom & Dad



Congratulations Nikki You are a wonderful and beautiful daughter. We are so proud of you. Love you Princess Mom and Dad



LISA HAGEMAN It seems like only yesterday that you were starting kindergarten at Fisher and now you're graduating from Thurston. Congratulation on a job well done. We love you and are so very proud of you! Mom & Dad

LOIS J. BROOKSHIRE GRAD OF OAKLAND U. Contratulations, we are proud of you! Love, your family & friends.



Mardy, with God on your side, we knew you could do it! You did 4.0 all the way thru. You're the best! Love Nana, Cathy, Calvin, Danielle

604 Graduation



THE WORLD is full of bright stars and your one of the brightest. Congratulations Michael we are very proud of you. Love you Dad, Mom & Brian

620 Announcements/Meetings/Seminars

ADHD, DYSLEXIA, LEARNING DIFFICULTIES Free evaluation. Specialized training. Guaranteed results. Call Dr. Joseph (248) 615-8989 MAPLETREE LEARNING ENHANCEMENT PROGRAM

GREAT FATHER'S Day gift - (2) start-finish line tickets for NASCAR Miller 400 6-15-97. After 6pm (313)878-5591

JEHOVAH'S WITNESS Outreach 313-422-0100 Get a balanced view

623 Adoptions

WE CAN offer a newborn a loving family, a lifelong education, and a lifetime filled with love & security. Please call Lisa & Keith: 1-800-803-8259

630 Cards of Thanks

ST. ANTHONY, Thank you for prayers answered.

636 Lost & Found

ABBYSIAN MALE cat, 9 mo. old, has short deer like fur. Lost May 23 near Ann Arbor Trail & Farmington. Reward. Call 313-427-2939

FOUND CAT - Black & white male, friendly. Cherry Hill/ Lotz Rds. in May. (313) 397-8187

FOUND - Dog older Black spaniel male. Very friendly & lovable: 313-538-9500 eves: 248-474-4771

FOUND - eyeglasses. Wed. June 4th at Saltz & Copeland Circle. Call: 313-844-2646

FOUND: GREY & tan female dog - about 52 pounds. Inkster/Lyndon area. (313) 531-5128

FOUND SIAMESE cat, Redford (313) 532-6735

LOST CAT: All white, male. Lost May 30 Inkster Rd./Plymouth Rd. area. $100 reward. (313) 453-6692

LOST: CAT (6-4-97). Red & white, short haired nuetured male. Merriman & Chester area, Garden City. Reward. 313-421-3532

LOST DOG: black & white Border Collie mix, 6 yr old male, red collar. REWARD! (313) 427-7437

LOST DOG, 6-7-97, Henry Ruff & Maplewood, Garden City. Yorkie & Lhasa mix, brown & black, male neutered, long hair, red collar. Reward. (313) 421-6067

LOST: EYE Glasses in hard shell, black nylon case w/velcro closure. Lost Thurs., June 5. Call (313) 455-5996

LOST - small black poodle mix. Downtown Walled Lake. Reward. (810) 624-1772

642 Health, Nutrition, Weight Loss

ARE YOU FAT & BROKE? To lose weight & make money try this remarkable all natural dietary supplement with Chromium Picolinate. 1-888-877-4892 248-637-9254

MERCHANDISE

#700-778

700 Absolutely Free

ANTIQUE TYPE large desk, 4 drawers & typewriter pull-out. You take& haul. Call . (313) 453-0215

BASS WOOD. Already cut up. Will help load it. (313) 535-4953

CHAIN LINK fence w/gate, 65+ feet. You must remove. (248) 647-2516

CONNECTED STADIUM chairs. Good condition. You pick-up. 313-729-3733

CRUTCHES and/or a Walker. You pick up. 248-674-1492

EGG ROCK clearance - Everything must go. Leave no stone unturned. Call evenings 953-0913

FREE FILL dirt

706 Auction Sales

BERNARD PUBLIC AUCTION
Antiques - Household
Shop Tools - '90 Celica
We will have a public auction at 8900 Moon Rd., Saline, MI. Located just north of Willis Rd.
SAT. JUNE 14 AT 11 A.M.
Owner: Holly Bernard
Braun & Helmer Auction Service
Lloyd Braun, Ann Arbor, (313) 665-9646
Jerry Helmer, Saline, (313) 994-6309

706 Auction Sales

LIVING ESTATE AUCTION
SATURDAY, JUNE 14 • 10am
PREVIEW • 9am
KING OF HEARTS AUCTION
13530 S. Mile, Livonia
Call for Info: 810-420-6688

CLASSIFIED WORKS
for you!
313-591-0900
810-644-1070

706 Auction Sales

MITCHELL PUBLIC AUCTION
Lawn & Garden Equipment • Tools • 20 ft. Camper • Boat & Motor • Rototiller
We will have a public auction at
2000 Anderson Ct., Ann Arbor, MI
(Take Anderson east off Packard, between Stadium & Stone School Rd.)
Sunday, June 15, 1997 • 12 Noon
Owner: Charles Mitchell
Braun & Helmer Auction Service
Lloyd R. Braun, Ann Arbor, 313-665-9646
Brian L. Braun
Jerry L. Helmer, David G. Helmer, Saline, 313-994-6309

SOUTHEAST MICHIGAN AUTO AUCTION
PUBLIC & DEALERS WELCOME
Mon & Thurs Evenings 6:30pm
Fleet, Lease, dealer Consignment, Bank Repos, New car Trade-ins Arrived: Late model Ford Tauruses
Reserved Numbers
Prompt Service
Pick-up & Delivery Service
25 yrs. Automotive Experience
9200 N. Telegraph
Monroe, MI
Phone: 313-586-8998
FAX: 313-5863503

Unlimited Framing Plus
1576 Union Lake Road
Corner of Cooley Lake Rd. in downtown Union Lake
Sun., June 22, 1997, 1:00
CLOSING AUCTION
Preview-Saturday, 10-2pm
Over 300 Framed Pieces of Art, African & Indonesian Artifacts, Orientals on Rice & Batiks, Several Large Vases, Plaster Pieces & Much, Much More!
248-363-4143

708 Rummage Sale/ Flea Markets

ANTIQUE FLEE Market-Sun June 22, 10am-5pm, at Williams Crossroads Antique Mall. 10003 US 223 Blissfield Mi. Free parking, $1. Admission. Dealer space available $10. per space (517) 486-3315

BLOOMFIELD HILLS
Rummage Sale. June 13-14, 9am-4pm. Marian High School, 7225 Lahser (between 14 & 15 Mile).

708 Rummage Sale/ Flea Markets

CANTON - Christ The Good Shepherd Rummage Sale. 42690 Cherry Hill (between Lilley & Sheldon) Thur-Fri., June 12-13, 9am-5pm. Bag Sale on Sat., June 14, 9am-Noon.

710 Estate Sales

A BIG FARMINGTON HILLS ESTATE SALE
Canterbury Commons Sub
FRI., JUNE 13th and SAT., JUNE 14th, 10-5pm.
LIVING ROOM: Sofa, Occasional Chairs, Tables & Lamps
DINING ROOM: Table, Chairs & Buffet
FAMILY ROOM: Sofa, Desk, Tables, Lamps, Game Table Chairs
BEDROOM: Double Bed, Triple Dresser, Mirror, Night stand
BEDROOM: Complete single Maple Bed, Desk, Chair, TV
ACCESSORIES INCLUDE:
Antique Accessories
Silver, Crystal, China
Jewelry
Pictures, TV's
Mini Fridge
Full Size Bed
Air Conditioner
Refrigerator
De-Humidifier
Portable Dishwasher
HOUSEHOLD MISC.
29665 FERNHILL
North off 13 Mile
just West of Orchard Lk. Rd
Turn on Mullane (Canterbury Commons Sub) to Bond, West on Bond to dead-end (Fernhill), South to address
SALE BY
Lilly M. & Co.

AN ESTATE SALE EVERY DAY
YOUR BEST CHOICE FOR UPSCALE QUALITY FURNISHINGS
IT MUST MEET OUR HIGH STANDARDS FIRST
★QUALITY ★SELECTION ★VALUE
RE-SELL-IT ESTATE SALES
248-478-SELL
DAILY 10-6PM, SUN., 12-4PM

710 Estate Sales

ABSOLUTE
ESTATE SALES BY DEBBIE
SALE #1. FARMINGTON HILLS
Thursday & Friday, 10-4PM.
21760 HANCOCK
S. of 9 Mile, E. of Middlebelt.
Full house filled with Ethan Allen furnishings, 3 sofas, loveseat, queen & double bedroom suites, grandfather clock, pine kitchen set, rolltop desk, end tables, lamps, TV's, VCR, recliner, open wall unit, Haviland china, tool cabinets with tools, household & garage misc.
SALE #2. ROCHESTER HILLS
Friday & Saturday, 10-4PM
1360 Crescent, King Cole Condos
E. of Livernois, N. off Tienken.
Another Ethan Allen Sale, 2 Queen Anne dining sets with corner cabinet & lighted china cabinet, hutch, plaid sofa & loveseat, wingback chair, 6 piece bedroom suite, wrought iron kitchen set, desk chest, rolltop desk, lamps, mirror, artwork, nice clothing, all appliances, microwave, household misc.
P.S. 1993 Yamaha Wave Runner, 650cc, with trailer, low miles, excellent condition.
313-538-2939

another
ESTATE SALE
Friday & Saturday, June 13 & 14, 10-4
37773 Glengrove
Farmington Hills
(S. off 14 Mile, W. of Halsted. Take Pine Cone to Sunderland, right to Glengrove)
Traditional & contemporary contents, antique hall tree, antique oak secretary, stacked oriental cabinets, stacked bookcase, Jacobean tables, antique wash stand, Hooker oak bedroom set, antique floor radio, antique implements, trunks, lamps, glass cocktail tables, barware, decorative accessories, patio sets, gas grill, men's large clothing, ladies' small; plus lots of good household misc.
See You There!
EDMUND FRANK & CO.
LIQUIDATORS & APPRAISERS
(313) 869-5555
NUMBERS AT 9 A.M.

710 Estate Sales

ANNOUNCING! 2 Outstanding Sales By Everything Goes
#1. Fri-Sat. June 13-14, 10-4
3746 Wabeek Lk Dr. East
Wabeek Ridge, N. off Long Lk Rd., btwn Franklin & Middlebelt
PISTON'S TERRY MILL'S
Newly Decorated Home, Top Quality Furnishings by Sherwood Studio's classic gallery
CyMann Brueton & more!
5 piece swede sectional sofa • reclining loveseat & sofa with table by CyMann • pair lounge chairs & 2 arm chairs by Brueton • custom dining tagble with 6 chairs & buffet by Rougere • custom marbleized cocktail table • complete set of brown Jordon deck furniture • entire house of plants & planters by Plantera • several large prints & lithos • double seat reclining chair by CyMann • stunning kingsize rosewood & lacquer bedroom set by Henredon • consoled & hall table • several chairs • great accessories • pillows • large size mens clothing, womens clothing • baby equipment • several pair signed Nikes • possibly Piston memorabilia & much more?????????
#2. Fri-Sat. June 13-14, 10-4
648 Baker St., Rochester Hills
take Barclay Circle, E. off of Rochester Road, N. of Auburn Road.
COMPLETE CONTENTS, 4000 SQ.FT. PROFESSIONALLY DECORATED HOME!
Marble dining table with 8 upholstered chairs • overstuffed sofas, loveseat & chair • lacquer & glass cocktail & end tables • 6 piece black lacquer full size bedroom set • 5 piece queen size oak bedroom set • 6 piece oak twin size bedroom set • entertainment center • wall unit • restored antique oak upright piano • cherry computer desk • sofa, loveseat & matching tables • rugs • daybed • Hitachi stereo system • TV's • 2 rolltop desks • dinette • artwork • plants, crafts • freezer • washer, dryer • fridge • microwave • table saw • work bench & grinder • exercise, camping, sports & ski • Christmas • womens, mens clothing • jewelry & more!
810-901-5050, 248-855-0053

710 Estate Sales

ANOTHER
2 GREAT SALES BY IRIS
Sale #1.
Fri-Sat. June 13-14, 10-4
5396 Franklin Ridge Circle
W. Bloomfield, off 14 Mile Road, just W. of Middlebelt
"TONS OF ANTIQUE OAK FURNITURE & ACCESSORIES"
Contents Include
2 room-size oriental rugs • antique oak secretary/curio • antique oak plant stands • antique oak music cabinets • antique oak curio • antique oak round dining table & 2 leaves • antique oak book stand • antique oak wall clock • several antique oak chests & dressers • antique oak piano stools • new oak book shelf cabinet • large copper pots • pottery pieces • Stiffel lamps • floor lamps • antique candle sticks • pictures • stereos & 2 speakers • lots of records • freezer • bumper pool table & much more!
Sale #2.
Sat-Sun. June 14-15, 10-4
31710 Ridgeside Drive
in Hunters Ridge (ask for Posen, at gatehouse), off 14 Mile, just W. of Orchard Lake.
"COMPLETE CONDO CONTENTS"
Includes:
Large wall unit • lovely sofa • tables & lamps • beautiful dining table with 6 chairs • some Danish furniture • recliner • Complete bedroom sets • dinette table & chairs • large beveled glass mirror • BEAUTIFUL CRYSTAL CHANDELIER • 3 other light fixtures • huge volume of silver - platters, bowls, etc. • set of Noritake china • crystal • microwave • linens • clothes & mink jacket • hydraulic bath lift • misc galore • too much to mention!
Iris Kaufman 810-626-7723
Associate Member
International Society of Appraisers

FAX US YOUR AD
313-953-2232
SELL IT TODAY!

710 Estate Sales

ANOTHER SALE BY
SCUPHOLM & SHARP
Highland Lakes - Northville
W. of Haggerty off of 7 or 8 Mile
19507 Witman Court
Silver Springs to Crystal Lake, to address
Friday, 10-4 Sat., 10-?
Our numbers 9:30am Friday
SALE OF VERY FULL CONDO
Orientalia: red lacquered cabinet, ivory figures, tables, umbrella stand, set of plates w/plate rail, mirror, prints, set/stacked tables. Onyx top coffee table. Louie 14th style "garden scene" curio cabinet, Walnut lighted etergere, lovely Gov. Winthrop desk/convex glass doors, Walnut kneehole desk, Italian provincial table/6 chairs, 4 piece white provincial double bed set. Lingerie chest, sleeper/sofa, boudoir chase, Mahogany bachelor chest, brass & mirrored tea cart, feather weight Singer sewing machine, 3 piece wall unit, balloon back chair, 2 small kitchen sets, TV's, stereo, vacuum, organ, ornate crystal lamps, tribal art, musical porcelain birds, large ornate gilded frames. Old cut crystal, stemware, jewelry, 1971 Hummel - Visiting Invalid, evening bags, hats, cameras, Kentucky Derby glasses, china/antique rose, records, books. ZEBRA SKIN hide. Full kitchen & basement.

A. & T. SALES
RESPECTFUL ESTATE AND HOUSEHOLD SALES
EXPERIENCE! REFERENCES!
CLASSY PRESENTATION!
VAST MAILING LIST!!!
313-838-0083/Schecter or 810-661-8842

DUMAR MOVING SALE
Saturday, June 14th - 10 to 3
Sunday, June 15th - Noon to 3
Numbers Saturday, at 9:30 a.m.
Antiques/Collectibles: Daisy BB Gun, '55 B & G Christmas plates, dolls from '40s & '50s + '72 Shirley Temple, mother of pearl binoculars, mesh and beaded purses, '23 Ma-Jong game, cups/saucers, set of Haviland and Noritake china, trunks, small drop leaf table, chest of drawers, Christmas tree w/bubble lights, misc. Snowblower, Lawn-boy lawn mower, washer/dryer, fridge, sewing machine,wrought iron patio set, misc.
Cash Only.
23355 Beechcrest, Dearborn
Ford Rd., E. of Telegraph, to Rosetta, N. to Meadlawn, right to Beechcrest, right to address.
SYLVIA (313) 981-1625

710 Estate Sales

Estate Sale By CHERYL & CO.
25218 Riverdale in Dearborn. 1 block E. of Gulley, 1 block N. of Michigan. Thurs-Sat. 10a-4p

ESTATE SALE/MOVING sale, June 13,14, 9-5. Furniture, tools, lawn tractor, household items & more. 960 Dowling Rd. W. off Adams, 1 blk. S. of Long Lake

ESTATE SALES BY...
FINDERS KEEPERS
Liquidations.
Low Rates!
WELL KNOWN-EXPERIENCED
Ask for: Helena & Elly
(810) 626-6915, 661-4089

ESTATE SALES & LIQUIDATIONS
- CONDUCTED BY -
THE YELLOW ROSE COMPANY
Shirley Rose 313-425-4826

ESTATE SALE
Something for everyone. 11410 Southworth, Plymouth, MI., W. of Haggerty Rd. between Ann Arbor Road & Ann Arbor Trail. June 12, 13, 14, & 15 from 9am-6pm. Sale conducted by J.C. Auction & Appraisal Service, Inc. (313) 451-7444

HOUSEHOLD SALES CONDUCTED BY
Lilly M. & COMPANY
Call Toll Free in 810 / 313 area
1-800-558-8851

MASSIVE ESTATE SALE!! Quality + New. Antiques, art, electronics, furniture, household, clothes. Jun. 5, 6 & 7 + 12, 13, 14, 9AM. 316 Abbey Wood Dr. Rochester Rd. to Orion Rd.,to Ridgewood to Abbey Wood.

ROCHESTER HILLS - Sat., June 14, 9am-noon. Hidden Hills Condos, Livernois, S. of Walton Blvd.

SOUTHFIELD - 17310 Redwood, off Red Leaf Lane, S. of 12. House sold. Thomas organ, RCA stereo, chairs, end & stack tables, kitchen table/4 chairs, maple hutch & misc. Everything must go. Sat., Jun. 14, 10-4

This Classification Continued on Page J1.

Dr. Mouchelles
AUCTION AT THE GALLERIES

Friday, June 13th at 6:30 p.m.
Saturday, June 14th at 11:00 a.m.
Sunday, June 15th at Noon
FREE VALET PARKING ALL SALE DATES

Exhibition Hours
Friday, June 6th ..... 9:30 a.m.-5:30 p.m.
Saturday, June 7th ..... 9:30 a.m.-5:30 p.m.
Monday, June 9th ..... 9:30 a.m.-5:30 p.m.
Tuesday, June 10th ..... 9:30 a.m.-5:30 p.m.
Wednesday, June 11th ..... 9:30 a.m.-8:30 p.m.
Thursday, June 12th ..... 9:30 a.m.-5:30 p.m.
FREE PARKING, WEDNESDAY EVENING EXHIBITIONS

FEATURING AMERICAN ANTIQUES FROM THE ESTATE OF MRS. RUSSELL BUSH, ST. LOUIS, MICH., INCLUDING HINGED CHESTS AND TRUNKS OF VARIOUS WOODS AND SIZES, PRIMITIVE TRUNKS AND BOXES; ORIGINAL BRONZE SCULPTURES BY RENOIR AND KOLLWITZ FROM A PROMINENT WEST BLOOMFIELD COLLECTOR; NAVAJO WEAVINGS AND NATIVE AMERICAN DECORATIVE ARTS FROM THE COLLECTION OF A. E. SUMMERFIELD, WILLIAMSBURG, MICH.

FINE WORKS OF ART BY EVERT PIETERS, HARVEY YOUNG, W. F. HULK, SEBASTIAN WEGMAYR, GEORGE CATLIN; RENOIR LITHOGRAPHS & ETCHINGS FORMERLY IN THE COLLECTION OF KURT MICHEL; MARBLE SCULPTURES BY PROF. MASI AND P. P. LAZZERINI.

FURNISHINGS INCLUDE MAHOGANY TALL CASE CLOCKS, EDWARDIAN WALNUT SIDEBOARD, STEINWAY MAHOGANY CONCERT GRAND PIANO, C. 1850 NEW YORK ROCOCO REVIVAL ROSEWOOD ARMCHAIR, COLLECTION OF 19TH C. MEISSEN PORCELAIN, INCLUDING FIGURES. FABREGE SILVER & ENAMEL CARD CASE, AND SILVER SCULPTURE BY JULIUS ALEXANDROVICH RAPPOPORT. STERLING SILVER FLATWARE BY WALLACE, INTERNATIONAL, GORHAM & TOWLE; 18TH C. FRENCH ENAMEL SNUFF BOX, STEUBEN ALABASTER GLASS, QUEZAL GLASS & BRASS CHANDELIER, TIFFANY FAVRILE GLASS BOWL; PEWABIC AND ROBINSON RANSBOTTOM POTTERY; 18TH C. CHINESE EXPORT PORCELAIN PLATES.

FRIDAY FEATURES A FINE COLLECTION OF FRENCH, SCOTTISH AND AMERICAN GLASS PAPERWEIGHTS FROM MARY ANN EMERINE OR SILVER SPRINGS, MD., STEUBEN GLASS; SATURDAY, PAIR OF C. 1820 ENGLISH DUELING PISTOLS, AMERICAN ENGRAVED POWDER HORN SIGNED & DATED 1776, NATIVE AMERICAN ARTIFACTS, C. 1950 CELEBRITY AUTOGRAPHS; SUNDAY, EXTENSIVE OFFERING OF FINE JEWELRY, AFRICAN IVORY CARVINGS, SEMI-ANTIQUE & MODERN ORIENTAL RUGS, INCLUDING A C. 1930 SIGNED MESHED.

Dr. Mouchelles
FINE ART APPRAISERS & AUCTIONEERS SINCE 1927
409 East Jefferson Avenue • Detroit, Michigan 48226
(313) 963-6255 or 963-6256 • Fax (313) 963-8199
(Across from the Ren Cen)
www.dumouchelles.com

HOME & SERVICE GUIDE

DEADLINES: 4 P.M. TUESDAY FOR THURSDAY EDITION / 4 P.M. FRIDAY FOR SUNDAY EDITION **TO PLACE YOUR AD CALL (313) 591-0900**

011 Asphalt/ Blacktopping

★ THE JEFFERY CO. ★
Commercial Black Top Paving
(313) 584-2430

022 Basement Waterproofing

BADGER WATERPROOFING
44 Yrs. Exp. State Lic. #210109842 Ins. All basement leaks Guar'd. Immediate results. 313-387-2447

029 Brick, Block & Cement

★AAA★
BRICK PAVING
Brick patios, garden walls, brick drives, brick walks, and all masonary repairs.
23 yrs. exp. Licensed & insured.
Call Jeff: (313) 537-4238 or toll free 1-888-MR BRICK (672-7425)

AAA CUSTOM BRICK
1ST CLASS WORKMANSHIP
Specializing in all types of repairs: Chimneys, Porches, Sidewalks Additions, Steps, Glass Block Refererrals Available.
FREE ESTIMATES
248-477-9673

A & K MASONRY - Repairs & Alterations. Chimneys, Porches, Driveways, Patios, Tuck Pointing. Free Est (313)794-5440 or (313)249-5490

ALL CONCRETE WORK. Driveways, walks, floors & porches. Masonry repairs. Commercial/Residential. Lic. & Insured. Call anytime... TODD HUMECKY 810-478-2602

ALL CEMENT, Driveways, Sidewalks, Parking Lots, etc. New & repairs.
810-471-2600

CANTON CEMENT CO. Drives, garage floors, ftgs. etc. No extra charge for removal on replacements. Lic. Ins. Free Est. 313-261-2818

CAPITOL CONCRETE
Cement & Masonry
• All Repairs • Small or large
• Driveways • Residential
• Patios • Commercial
• Steps • Industrial
• Footings • Fast, efficient
• Porches • Licensed
• Floors • Insured
• Backhoe Work
Work Myself Free Estimates
248-348-0066 248-474-1714

DOGONSKI CONSTRUCTION
Brick Block & Cement Work, Porches, Chimneys, Dr. Ways. Free Est. 313-537-1833

★JOE'S BRICK REPAIR
Small jobs welcome. Brick, patio & Stucco repair . Senior Discounts. 810-478-7949, Pager 810-890-9032

LAMBERTO CONSTRUCTION
ALL TYPES OF CEMENT
FREE EST - LICENSED BUILDER
313-455-2925 or 313-449-2581

PAISANO CONSTRUCTION
25 years exp. Driveways, Basements, Floors, Porches, Foundations, Brick & Block Work and Waterproofing. State Lic., Ins., Bonded. 810-473-1161

031 Building/ Remodeling

ADDITIONS PLUS, INC.
Beautiful additions, kitchens, baths & custom home renovations, plan/design assist, lic/ins. 313-729-0042

A FAMILY BUSINESS
RON DUGAS BLDG.
8846 CROWN, LIVONIA
• A PERSONAL TOUCH •
STAIRWAYS & RAILINGS
KITCHENS-VANITIES-COUNTERS
BASEMENTS-DOORS-WINDOWS
STORE RENOVATION
Lic. & Ins. 28 yrs experience
313-421-5526

031 Building/ Remodeling

★Appreciation Value for Your $$★
BERNOT BUILDERS, INC.
Remodeling: Concept to completion
Kitchens, Baths, Decks & More
Lic. & Ins. (810) 737-5506

CONSTRUCTION REMODELING
Hardwood Floor Specialists
Installation • Finish • Repairs
Trident Building & Engineering
810-220-7997

Eco Construction Inc.
QUALITY REMODELING
Specializing in additions, dormers & custom carpentry. Lic & Ins.
313-425-2768

FINISHED BASEMENTS
Basement, Bathrooms
Lic & Ins. 20 yrs. Experience
FREE ESTIMATES
and Design Service

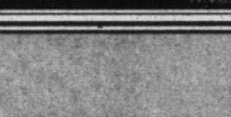

CARTER CONSTRUCTION
Brad Carter: (313) 420-6031

IT COSTS NO MORE
to get 1st class workmanship
FIRST PLACE WINNER of two national awards, HAMILTON has been satisfying customers for over 38 yrs.
FREE ESTIMATES.
• Additions • Dormers
• Kitchens • Baths, etc.
HAMILTON BUILDERS
28437 Greenfield Rd., Southfield
Call 24 hrs...
(810)559-5590

KIRK'S CONTRACTING, INC. Remodeling, additions, new homes, kitchens, baths, hardwood floors. All Home Improvements & Repairs. Licensed & Insured. 313-454-4053

LaCOURE SERVICES
Construction & Remodeling. 25 yrs. Exp. Lic. & Ins. Roofing & Gutters; Doors, Windows & Siding; Cement & Brick Work; Plumbing & Electrical; Complete start to finish. Free Est. (810) 354-5835 or 354-3213

MARS BLDG. CO. - Res'l./Comm'l. Additions, Kitchen, Dormers, Rec Room, Bath, Siding. Free est. Prompt service. 313-538-2666

★ PACHOTA'S ★
CONSTRUCTION
14224 Berwick; Livonia
Additions, Garage, Kitchens, Baths, Basements, Windows, Doors, etc.
Licensed & Insured
313-422-6321

REC ROOM, KITCHEN & Bath Specialists. All Remodeling, Formica & Laminate. Visa & Mastercard.
810-476-0011
313-835-8610

THOR CONSTRUCTION
Comm., Res., Remodel, Repair
One call does it all!
lic. & Ins. 313-266-8400

041 Carpentry

BARRY'S CARPENTRY
Baths - Basements - Kitchens
Free Est. - Work Guar.
15yrs. Exp., Lic. 248-478-8559

041 Carpentry

CARPENTRY - BASEMENTS
Repairs. Complete Home Improvements. Licensed & Insured Builder. Call John at: (313) 522-5401

CARPENTRY-FINISH OR ROUGH
Additions, Kitchens, Drywall, Closets, Pantries, Basements, Trim. • Lic. No job too small! • 313-522-2563

DECKS-GAZEBOS-SHEDS
Deck top and rail replacement. Free est. Rick, (810)960-3381

★ REMODELING ★
All phases of Carpentry • Doors • Crown Moldings • Stair Rails • Basement Finishing. No Job Too Small!
★★ 313-455-3970 ★★

★ RETIRED CARPENTER ★
For Small Jobs
Countertops, Doors, Molding, etc.
313-272-6984

810-471-2600
313-835-8610
Rec rooms, Basements, Kitchens, Bathrooms, New & Repairs

042 Carpets

SAMPLE at HOME
Free estimates.
Excellent prices.
(313) 728-6169

044 Carpet Repair/ Installation

AAA CARPET REPAIR & CLEANING
Expert Inst. & Quality pad avail. Seams, Burns, Restretching, Pet & Water Damage, Squeaky Floors. Ceramic & Marble Inst. & Repair. Same Day Serv. All Work Guar. Thank you for 22 yrs. of loyalty.
810-626-4901

ALL CARPET LINOLEUM SALES, INSTAL. & REPAIRS
Dave 313-538-8254

048 Chimney Building/ Clean/Repair

Chimneys
Built New & Repair
Will beat any price!
Senior citizen discount
Licensed & Insured
BEST CHIMNEY INC.
810-557-5595
or
313-292-7722
4214 Woodward Ave, Oak Park, MI

CHIMNEYS, REPAIRED, Cleaned, Screened, New. All Roof Leaks Stopped. Senior Disc. Lic, Ins. Since 1952. Crown Contracting, 42910 W. 10 Mile, Novi.
313-427-3981 810-344-4577

★High Hat★
Chimney Sweep, Co.
FULL CHIMNEY SERVICE
(License #71-02778) & Insured
11319 Brownell, Plymouth
1-800-371-5508

049 Cleaning Service

PERFECT TOUCH
Home, Office, Apartments
Dependable Staff,
Reasonable Rates (810) 478-8406

056 Construction

CNT CONSTRUCTION
For all your construction needs, Commercial & Residential. Lic. & Ins.
1-800-928-4539

★FRENETTE CONSTRUCTION★
General Contractor, Licensed, 25 yrs. exp., Additions, Dormers, Baths, Kitchen. (810) 980-3649

060 Decks/Patios/ Sunrooms

A BEAUTIFUL Cedar or wolmanized Deck with FREE design & estimate. 16 yrs. experience. Lic. & Insured. 810-442-2744 313-261-1614

CUSTOM WOOD DECKS
Licensed builder. Insured.
Free Estimates.
Call Mark, 810-474-8057

★ CUSTOM WOOD DECKS★
Cedar or Wol. Quality construction. Reasonable Rates. Lic. & Ins.
★ Call Brian (313) 436-2673 ★

060 Decks/Patios/ Sunrooms

SUPERIOR SPRINKLER & DECK
Quality Work at an Affordable Price
Licensed Builder & Insured
Call for free Est. 810-471-8192

065 Doors/Service

BRENNAN DOOR INSTALLATIONS SALES/SERVICE
Specializing in Wood • Int. / Ext. Steel • Storm • Doorwalls. 20 yr. prof. carpenter. 313-534-5787

069 Drywall

DRYWALL FINISHING & Repair. Sprayed & textured ceilings. 22 Yrs. Experience. Free Est. Call anytime. Christian Owned. (313) 432-9746

070 Electrical

BOB'S ELECTRIC
Residential, Commercial work. Licensed & Insured. Call 313-522-4268 OR 810-610-0543

CAPITAL ELECTRIC
All types electrical wiring. Do my own work. Lic. & ins., Sr. discounts, free est. 7 days/24hr. 800-253-1632.

C.J. ELECTRIC - Lic. & Ins. Residential, Commer. Industrial All calls answered & returned! (810) 478-1743

★ ELECTRICIAN NEEDS ★
Your Work! Spas, Fans, Repairs. Phone & TV/Cable Lines. Call Gary: Toll Free, 7 days: 888-322-0321

FAMILY ELECTRICAL
City certification. Violations corrected. Service changes or any small job. Free estimates. 313-422-8080

RETIRED MASTER electrician looking for your work. Call Bud at 313-275-2934 or 313-326-2208 NO JOB IS A PROBLEM

★ROWE ELECTRIC & SUPPLY★
Electric Contracting & Supplies
Res. & Com'l. • 33920 Van Born Wayne 313-721-4080

S & J ELECTRIC
Service Changes
Indoor/ Outdoor Lighting
New & Old, Remod. 313-697-4720

073 Excavating/Backhoe

EXCAVATING POOLS, trenching, sewer, water lines, parking lots, septic tanks, drains, cement removal, Reasonable. Lic. 313-838-6731

MA CONSTRUCTION specializing in grade work, basement excavation, retention ponds, demolition, concrete removal. Hauling. Lic/Ins. Call anytime. 313-425-0034

081 Fences

AFFORDABLE DECKS & FENCES
Wooden, cyclone, various styles. Decks, wheel chair ramps, power washing, & staining. 313-681-2239

BRIGHTON FENCE
Chain Link, wood or new vinyl. Installed fencing. Lowest prices. (810)669-7145 or (313) 882-3206

D & D Quality Fence - Chain-link, custom wood, deck hole drilling, repairs, dog kennels. Beat any written est. by $25! Lic. 810-477-6353

086 Floor Service

NATURAL WOOD FLOORS
• Installation
• Finishing
• Restoration
Insured - (810) 373-7673

SHENNAN & ASSOCIATES
Hardwood Flooring Specialists
313-425-9001

091 Garages

GARAGE DOORS & OPENERS
We sell & service all makes of garage doors & openers
All work guar.--Parts & labor
We'll beat your best deal!
Insurance work--One day service
• SAVE MONEY •
FREE ESTIMATES
SHAMROCK DOOR 313-534-4653

092 Garage Door Repair

GARAGE DOOR RUST CUT OFF
Galvanized bottom edges installed. Saves replacement. Parts.
SAVE-A-DOOR 1-800-295-7878

100 Gutters

AFFORDABLE Gutter Service
Cleaned, screened, repaired. Seamless, 21 colors. Free screens or 10% off new gutters. (313) 681-2239

A-FLOW-RITE SEAMLESS gutter. 21 Colors. Installed & Repaired. Licensed & Insured. Free Est. 313-459-6280

BIDIGARE CONSTRUCTION
• SEAMLESS GUTTERS •
Installed, Repaired,
Gutter Cleaning $49 Avg. Home
Lic/Ins. Free Est
810-544-9202

CLEANING, SCREENING, REPAIRS
(810) 471-2600

OHMER GUTTER SERVICE
Gutters cleaned, repaired, screened
New gutters installed.
Free Estimates • (810) 624-5357

102 Handyman M/F

AFFORDABLE HOME REPAIRS
Kitchen, bathroom, etc. Remodeling Plumbing, Electrical. You name it, big or small. (313) 681-2239

ALL AROUND HOME REPAIRS & Installation. Plumbing, electrical, carpentry, etc. Joe, Licensed. (313) 537-6945

AL'S DO IT ALL
Carpentry, Elect., Plumbing, Paint (810) 477-4742; (810) 832-5573

DECK SEALING, driveway resealing, lawn & garden, clean-ups & hauling, invisible dog fence installation, much much more. Rob 248-380-5693

ABSOLUTELY LICENSED/Insured CALL...DU-IT-ALL
For SPECIALS on Ceramic Tiles, Interior Painting, & Finished Basements, Electrical, Plumbing, Drywall, Insurance Work and Other Home Remodeling. 810-363-4545

HOME REPAIR
Any Size Job. 16 years experience Office 313-481-1491 or 313-601-6943

Retired Handyman
All types of work (313)835-8610
(810) 471-3729

103 Hauling/Clean Up

D & J MOVING & HAULING
Clean-up, hauling & disposal of misc. items. We haul anything. Small Pick-Ups & Deliveries.
Westland. 313-729-1222

A-1 HAULING - Moving. Scrap metal, cleaning basements garages, stores, etc. Lowest prices in town. Quick service. Free est. Serving Wayne & Oakland Counties. Central location 547-2764 or 559-8138

B & D REMOVAL - Debris, trash, yard, concrete, etc. You want it gone, we'll take it away! Deliveries. Free Ests. 7 days. Doug: 313-459-6519

CLEAN UP & HAULING SERVICE
We will come in & clean out all unwanted items from garages, basements, attics, stores, offices, warehouses, factories & buildings. Also power washing, cleaning & painting. Best prices. Servicing Wayne & Oakland County. Licensed & Insured.
810-354-3213

LIGHT HAULING
Rubbish Removal, Garage & Basement Clean-out. Residential Window Washing. Call (313) 491-1208

104 Heating/Cooling

AIR CONDITIONING & FURNACES
Sales & installations. Licensed
Call: (313) 451-1875

OAKLEY HEATING & COOLING
Sales • Service • Installation
Furnace & A/C cleanings $39.95
Financing available. VS/MC/AMEX
Lic./Ins. • 24 hr. • (313) 266-6700

106 Home Improvement

★MSPD CONSTRUCTION★
Windows • Roofing • Siding
Waterproofing • WE DO IT ALL!
For your best deal 810-426-8481

106 Home Improvement

VELASCO CONSTR. CO. INC. Basements, Rec Rooms, Kitchens & Baths, Drywall/Plaster & Painting. WATER DAMAGE & INSURANCE WORK. Roofing, Siding, Doors.
★★ 313-425-4830 ★★

20TH CENTURY REFINISHING
Tub, tile & appliance reglazing. Tub reglazing $150. 5 yr. warranty. Call: 810-758-6144 or 1-800-896-4555

108 Housecleaning

AFFORDABLE CLEANING
Excellent References
Leave message.....313-328-0543

HOUSE-KE-TEER
CLEANING SERVICE
Professional, bonded & insured teams ready to clean your home or business. Outside windows available 7 days/wk. Servicing the community for 14 years. Major credit cards accepted. Email us at: mightygreek@ameritech.net
(313) 582-4445

115 Janitorial Service

GENERAL OFFICE CLEANING
Lowest Rates. Daily, Weekly or Monthly. 10 yrs. in the Business. (313) 491-1206

121 Landscaping

AFFORDABLE LANDSCAPING
LaCoure Services
Complete landscaping; Lawn Maint. Old landscape removed, new installed. Sprinkler start-ups, repair, inst.; Hauling/clean-up serv. Resid./comm. shredded bark $10/yd. Free Est
(810) 354-3213 489-5955

ADMIRE YOUR YARD
New & Renew Landscaping
Grading, Sodding & Seeding
Underground sprinkler installation
Trenching, downspout burial, drainage systems
Schrubs - Trees - Mulching
Brick Pavers & Retaining Walls
Pool Removal - Filling....more
HACKER SERVICES 810-474-6914
QUALITY SINCE 1946

HERRERA'S LANDSCAPING
Shrubs, Ornamental Trees, Bedding Plants, Mulch, Renovations. Free Estimates • 810-777-8922

LANDSCAPING SERVICES
★ Mulch/wood chips
★ Shrub & tree trimming- removal
★ Complete landscape services
N.W. Lawn Service 810-478-3434

LOW MAINTENANCE
Landscaping Designs. Prompt free estimates. Sodding, bobcat work. Waldron's Landscaping 313-427-9595

MR. SHOVEL
• Resodding of Lawns
• Drainage & Low Areas Repaired • Pools Filled in or Removal • Dirt-Concrete & Shrub Removal •Finish & Rough Grading •Small Dozer Work Paul: 313-326-6114

★ NOBLE'S ★
LANDSCAPE SUPPLIES
★ BOULDERS
★ Keystone
★ Decorative & Driveway Stone
★ Topsoil Mix ★ Shredded Mulch
★ Wall Stone ★ Patio Blocks
★ Interlocking Pavers
★ Landscape Timbers
Pickup & Delivery
8 MILE & MIDDLEBELT
810-474-4922

123 Lawn, Garden Maint./Service

ALL LAWN MOWING
Small residential or extra large commercial lawns. Since 1954. FOTIS LANDSCAPE INC.
1-800-433-1174

MARK'S LAWN CARE
• Lawn cutting • Fertilizing
•Landscaping •Hedge Trimming
313-525-8054
SUPERIOR LAWN
Complete fertilizing programs
313-525-0645
• Pressure washing: 313-480-1521

124 Lawn, Garden Rototilling

A-1 ROTOTILLING
New & previous gardens. $20 and up.
Call Ray: (810) 477-2168

138 Moving/Storage

ALL TIME MOVING
THE SMART MOVE!!!
Lic./Ins. (810) 773-6476

INDEPENDENT MOVING
Free Estimates. Insured.
Low Rates! 810-548-0125

142 Painting/Decorating/ Paperhangers

AFFORDABLE PAINTING - C.E.G.
★Exterior/Interior ★Power Washing
★Siding Painted ★Carpentry
Res./Comm. Free est. 810-757-7232

ALUMINUM SIDING PAINTED, Powerwashed, Airless Sprayed, Gutters. Interior/Exterior. Quality Work. Contact Dave: 313-271-0363

C.V. PAINTING
Interior ★ Exterior ★ Free est.
Plymouth/Canton Areas
313-326-9685 ★ 313-722-7539

DAYLIGHT PAINTING
Interior - Exterior
Free Estimates
810-478-4140

★FULL FINISHING SPECIALISTS
Member National Society of Decorative Painters. Marbleing & Stenciling. Any 10x10 room - glazed $250. Hocus Pocus Studios 313-281-1449

★ INTERIOR ★
★ EXTERIOR ★
PAINTING BY MICHAEL
Aluminum siding & deck refinishing
•Staining •Textured Ceilings
•Plaster/Drywall Repair
•Wallpaper Removal •Free Est.
810-349-7499
313-464-8147

INTERIOR PAINTING
Wall Repair • Wallpaper Removal
Free estimates. Licensed & insured. Special holiday rates. References on request. Call anytime 313-722-3048

LOW RATES
810-476-0011
313-835-8610
PAINTING/PAPERING
Plastering, Repairs, Wallwashing
Visa & Mastercard

PAINTING
Interior-Exterior. 23/yrs/exp. Pressure cleaning, insured, references, 248-821-7007 313-542-1404

PROFESSIONAL DECORATOR
Custom wallpapering & painting. No job too small. Special rates for fixed income. Call anytime 313-414-9362

QUALITY PAINTING
Thorough Preparation. Work Myself since 1967. Free Estimates.
Frank C. Farrugia 810-831-6262

SAM'

710 Estate Sales

SOUTHFIELD. Thurs-Sat., 9-7pm. Sofa sleeper $500, loveseat $450, dining set $450, stove $300, refrigerator $350, washer $225, dryer $225, new lawnmower $250, dishes, clothes, misc. 23606 Norcrest Dr., S. of 9 Mile, E. of Telegraph.

UNIQUE contemporary bar, 60" TV, glass dining & china cabinets, black leather livingroom & recliner, art, antiques, washer, dryer & beds. A must see sale! June 14-15, 9-5. 29325 Lancaster, #209, Southfield. 810-354-2317

WESTLAND: WEATHER permitting, June 12, 13 & 14, 9:30-4:30pm. 744 Vansuit, N. of Cherry Hill between Venoy & Wayne. Some antiques, lift chair, country items, clothing, china, some small appliances.

711 Garage Sales Oakland

ADDISON TOWNSHIP, Tuvan Estate Garage Sale, several familys, Clothing, toys, antiques, furniture, saddles & equipment. June 19-21st. Lakeville Rd., to Lake George Rd., N. to Tuvan Trail.

BERKLEY. Fri, 9-5. Vintage linens, clothes, more! 1591 Edgewood, W. of Woodward, S. of 12 Mile.

BERKLEY - YARD SALE - Everything must go! 1336 Franklin, between 11 & 12 Mile, W. of Woodward (Harmony House Records on corner of Franklin). Fri. June 13 thru - Sun. June 15, 9-6pm.

BEVERLY HILLS - Antique Dealer calls it quits! Closes shop space & cleans house - Antiques & household items Kids clean up & sell their toys - Some clothes, infants to adults Something for everyone! 18271 Beverly Rd, S. of 14 Mile/W. off Southfield. Fri & Sat., 10am-4pm Absolutely NO early birds! Then travel a few blocks down the road to a quality household sale at, 32034 Weston. Careful parking.

BEVERLY HILLS - Fri. & Sat. 9-4 15824 Buckingham, 14 Mile & Greenfield. Furniture, kids stuff, misc.

BEVERLY HILLS - Moving sale, between 13 & 14 Mile, off Lahser. W on Nottingham Rd. to 22966 Dundee Court. Sat. 9am-3pm. Sofa, household, garden, misc. items.

BEVERLY HILLS - 3 family. June 12-14, 10-4, dining room set, other furniture, children accordion, needle pt. framed posters. 16021 Hummel, Bet Greenfield & Southfield, 13 & 14 off Sherdian.

BIRMINGHAM-CURIO CABINET, dining room table with 6 chairs, misc. furniture, paintings & misc. items. 1683 Cole, E/Adams, W/Eton. 9-4

BIRMINGHAM: JUNE 13 & 14, 9-4. Furniture, garden, garage items, etc. 665 Pleasant, btwn 14 ½ & 15.

BIRMINGHAM - June 12-14. 955 Northlawn, W. of Southfield, N. of 14, baby items, clothes, books, more.

BIRMINGHAM - Large, 2 family sale 1792 Henrietta (N of 14, E of Southfield) Fri-Sat. June 13-14, 8am-4pm

BIRMINGHAM - Sat. 9-3. Antiques & other household goods. 1901 Hazel, between Lincoln & Maple, Adams & Eton

BIRMINGHAM - Sat. 9am to 3pm ONLY! Fabulous Pine Street Sale. 9 families, 9 houses with large & varied selection of quality items. 3 blocks N of Maple, on Pine between Chesterfield & Kimberley

BIRMINGHAM - Thurs. thru Sat., 9am-4pm. 920 Hazel St., off Adams Rd. Antiques.

BIRMINGHAM - Thurs & Fri. 9 to 5. Sat. 9 to 12. 1960 E. Lincoln, off Woodward, between 14 & 15.

BIRMINGHAM, THURS-SAT., Children's/adult clothing/toys/ other items, Misc. household items, antique sofa, jewelry, watches, books. 840 Rivenoak, N. of Maple, W. Of Adams

BIRMINGHAM - 282 Wimbleton, between Adams & Woodward. June 12 & 13, 9-5. Excellent sale, no junk, many misc. quality items. Sony TV, $80. Rattan round glass table with 2 high-back chairs, $150.

BIRMINGHAN - 1365 Puritan. Thurs-Fri., June 12-13. Furniture, household items, toys, artwork, many interesting items; better than Hudson's 13 Hour Sale.

BLOOMFIELD - Fri. & Sat., 9am to 4pm. 2840 Squirrel Rd. E. of Woodward, between Long Lk & Sq. Lk. Womens clothing, sizes 4-10

BLOOMFIELD HILLS-MULTI-FAMILY. Jun 14, 9am-4. Clothing & household items. 980 Hickory Hgts. N/Wattles, W/Adams.

BLOOMFIELD HILLS - 2 Subs. Colberry Hills & Hickory Grove Hills. Over 250 homes. Sat. June 14, 9-2. S. of Square Lake Rd., E. of Woodward, W. of Opdyke, N. of Hickory Grove.

BLOOMFIELD HILLS: June 13-15, 9a-5p. Maple/Telegraph area. Lantern Lane in Foxcroft Sub.

BLOOMFIELD HILLS - Thur, Fri, Sat from 9-4. 1471 N. Glengarry S. of Quarton between Lahser & Cranbrook. Good prices, old gas stove, golf items & household items.

BLOOMFIELD HLS - 50 yr collection! Antiques, store fixtures, doll stands, gift boxes, 2 triple wardrobe mirrors. Thurs & Fri, 9-6. 5950 Snowshoe, N of Maple/W of Gilbert Lk. No pre-sales!

BLOOMFIELD: JUNE 13 & 14, 10a-4p. 506 S. Cranbrook Cross Rd. - W. of Cranbrook, S. of Maple. Baby items, kitchen, glassware, wicker, furniture, books, collectibles, more!

BLOOMFIELD: THUR-FRI-SAT 9 to 4, Colby Lane, W. of Telegraph, S. off Maple. Boat, bikes, toys, more

BLOOMFIELD TWP. - Neighborhood garage sale. June 14th, 9-2pm. Area bordered by Echo Rd., Wing Lake Rd., Lone Pine Rd. & Lake Crescent Dr.

BLOOMFIELD TWP. - RENOVATION SALE plus toys & speedboat! June 13-14, 8a-2p. 4655 Walnut Lake Rd. Between Franklin & Inkster.

BLOOMFIELD TWP. - Thur & Fri from 9 to 5. 2671 Roxie. Colberry Hills Sub. SE corner of Square Lk. & Woodward. Collectibles.

BLOOMFIELD VILLAGE - Antiques, wicker, collectible, old glass & linens, garden, furniture, toys, household. Fri. 6/13, 9-3pm. 2300 W. Maple, E of Cranbrook, (park in rear).

FARMINGTON - Chatham Hills Sub. 36520 Saxony, on Grand River between Drake & Halstead Rd. Thurs. thru Sun. 10-6pm. Also restaurant supplies.

FARMINGTON HILLS - Glen Orchard Sub, June 19, 20, 21. N. of 10, E. of Farmington Rd.

FARMINGTON HILLS sub sale, June 12, 13, & 14, 9-5. Springbrook Sub, W. of Middlebelt between 10 & 11 Mile. Over 20 homes participating. Maps available at entrances.

FARMINGTON HILLS - Multi family, June 12,13,14, 9-5. Housewares, clothing, appliances, furniture, antiques & collectibles. 9 Mile Rd., 1½ miles W. of Farmington Rd. Green Hill Sub. Look for balloons.

FARMINGTON HILLS Barrington Green Sub, June 12 thru 14, 9am-5pm, N. of 12 Mile, W. of Drake

FARMINGTON HILLS- Garage sale, S/14- W/Drake, enter Huntsman from Drake , 30642 Sudbury Ct.

FARMINGTON HILLS. 35351 Glengary. Salesman's samples, new books, clothes, gifts. Thurs-Fri, 9-3

FARMINGTON HILLS - huge multi family sale, Sat. June 14, 8:30-2. 25664 Castle Reigh, S. of 11 Mile, E. of Middlebelt. Lots of misc.

FARMINGTON HILLS - Large Garage Sale, June 13 & 14, 9:30-4. 29923 Ravenscroft, N. of 13 Mile Rd., W. of Farmington Rd.

FARMINGTON HILLS - Huge Sale! Furniture antiques, clothing, toys, misc. 38619 Wakefield Ct. 9 Mile & Haggerty, June 14, 9-6.

FARMINGTON HILLS - Great garage sale, Antiques/Collectibles. Everything goes, lots of stuff, Thurs.-Sat, 31117 Glenmuer, 1 block E. of Farmington, 1 house S. of 14 Mile.

FARMINGTON - June 13 & 14, 9-4. 23766 Beacon Dr. S. of 10, W. of Orchard Lake. Belaire Hills Sub.

711 Garage Sales Oakland

FARMINGTON HILLS - 3 family sale. Some furniture, clothes & lots of misc. 27624 Shiawassee, N. of 8 Mile, W. off Inkster. Thurs.-Sat. 9-5pm.

FARMINGTON - One Day Only! Sat, June 14, 9-5pm. 32230 Shiawassee, between Powers & Orchard Lake Rd.

FARMINGTON 23324 Liberty, W. of Farmington, S. Grand River. Antiques, furniture, crystal, clothes, misc. collectibles, tools, sports equipment. June 12, 13, 14, 9-5pm.

FARMINGTON - 25291 Briarwyke Dr., 11 Mile/Middlebelt area. June 13 & 14th. Computer, Futon, Bikes, Clothes & Toys.

LATHRUP VILLAGE-multi family, duck decoys, furniture & toys. 27620 S.E. California, E. off Southfield, N. of 11 Mile, June 13-14, 9-4.

LATHRUP VILLAGE - Thurs.-Sat. 9am-5pm. 18545 Wiltshire Blvd., between 11 & 12 & Evergreen & Southfield. 6 Family sale. Lots of everything; furniture, some antiques & collectibles & household.

MEGA SALE!
June 13 & 14, 9-5pm
Hundreds of items new & used! Craft supplies, silks, linens, household, stationary, holiday and more! (No Clothing).
1692 Westwood, Troy
3 blocks W. of Rochester Rd, N. off Maple.
Please No Early Buyers!

NORTHVILLE-DINING CHAIRS, collectibles, dresses, household. 21742 Woodside Ct. Bet. 8 & 9 Mi W/Center. Fri 12-5 & Sat 9-4

ROCHESTER HILLS - Huge Sale to benefit Living Word Pre-School. All types of items. Come and see!! 1251 Washington Rd., (off Tienken, E. of Rochester Rd.) June 19, 20 & 21, 9am to 4pm.

ROCHESTER HILLS Moving sale! 1 day only! June 14th 9a-3p. Quail Ridge Sub. 3139 Glengrove.

ROCHESTER HILLS - Move-in sale. Girls bedroom set, sofa loveseat, 13' boat, motor, trailer. Tons more. 1768 Mackwood, Hamlin & Dequindre. June 12th, 13th & 14th, 9am.

ROCHESTER HILLS - Rochdale Subdivision (S of Walton, W of Livernois). Fri-Sat., June 13-14, 9am-5pm.

ROCHESTER HILLS - small antiques plus more. June 14 & 15. Sat. 10-5, Sun. 1-5. N. of Hamlin, off Rochester Rd. Eddington Farms Sub. 272 Bedlington.

ROCHESTER HILLS - 6-12 & 6-13, 9am-2pm. Quality men's suits size 40, micro wave, womens career clothes, baby & kids stuff. 51 Grosse Pines Dr., Walton & Old Perch.

ROCHESTER HILLS-1140 Christian Hills Dr. (1 blk. off Avon on Glouchester). June 12th & 13th, 9-4. Antiques, old Schwinn bikes & Dakotah bedspreads, miscellaneous.

ROCHESTER HLS: June 12, 8-3pm. 946 Hampstead, Avon/Old Perch Rd. Childrens clothing, toys, household

ROCHESTER-STREET SALE, on Pointe Place, off Parkdale Rd., across from Park Davis Labs. Fri. Jun 13 & Sat. Jun 14. 8am-4pm.

ROYAL OAK/BEVERLY HILLS Sub. Sale. Sat. June 14, 9am-4pm. Giant Sale-Household items, toys, furniture, clothes for all ages. Something for everyone. Between 13 & 14 Mile, W. of Woodward, E. of Greenfield.

ROYAL OAK - 4151 Springer, 13 Mile/Greenfield, Multi-family. June 13 & 14. 9am to 5pm high speed cassette copier, Pro-rider Volt, art work, telescope & stand, clothes, vacuum, home office supplies, toys, more.

ROYAL OAK - 602 Symes, bet. 11 Mile & 75. Sat, Sun, 14,15, 10-4, furniture, housewares, appliances, clothing.

ROYAL OAK - 602 Symes, N. of 11 Mile, W. of 75, Sat, Sun, 14,15, 10-4, furniture, housewares, appliances, clothing.

SOUTHFIELD - Baby Boys clothes, toys, stroller, house hold items, microwave, weight bench, rower ladies clothes 8-10, & much more, June 12-14, 9-5, 22990 Valleyview Dr., W. of Lahser, S. of 10 Mile.

SOUTHFIELD- Big Sale! Furniture, regular & big dresses, new & used, more. Fri-Sun. 29289 Everett.

SOUTHFIELD - Cranbrook Village Sub Sale. 30180, 30175, 30185, 30215 Pleasant Trail. June 13 & 14th, 9 to 4. Tons of toys, clothes, household & misc.

SOUTHFIELD - Garage/Moving Sale. Household Goods, Collectibles, Linens & More. 27143 Marshall, 11Mile/Greenfield, June 12-14, 10am.-5pm.

SOUTHFIELD GIANT PARKING lot sale at St. Anne's Mead, 16106 W 12 Mile bet. Greenfield & Southfield Rds. Clothing, jewelry, furniture, household. Sat., Jun. 14, 10 to 4

SOUTHFIELD MOVING sale! June 13-14. 27380 Lahser; N. of 11 Mile. Watches/bands, couches, misc.

SOUTHFIELD, SAT., June 14th, Children's toys. books, furniture, misc. 23545 Cherimoor. Ravines Sub.

SOUTHFIELD - Sat, June 14, Sun June 15, 10-6, 30105 Northgate, Dr. S. of 13, W. of Southfield in Cranbrook Village Sub.

SOUTHFIELD - 20576 Mada, E. of Lahser, N. of 8. Thur. thru Sat. 10am to 6pm. Gym equipment, collectibles.

TROY - big 3 family, baby/children's clothes & toys, furniture, household goods. June 13 & 14, 9-4. 3816 Fairfax, 3791 & 3799 Wayfarer

TROY - Moving Sale. 4080 Walnut Hill off Wattles, Furniture, clothes & more. Fri. & Sat., 8am-4pm.

TROY - Multi family sale - 3069 Mydleton, N. Big Beaver & E. Adams. June 19-20, 9-4.

TROY: SUB DIV. GARAGE SALE. Sat., June 14, 9-5pm. Mt. Vernon Estates, 1 blk E. of John R, off Wattles or N. of Wattles off John R.

TROY SUB SALE- June 14th only! 10a-4p. Fairways Condos-SE corner of Square Lake & Rochester.

TROY - 4 Family. South Bridge Sub. N. of Square Lake, E. of Crooks. Friday & Saturday, 9am-3pm

WATERFORD - Yard Sale. 4040 Motorway. Sat. 9am to 3pm, Sun. 12-5pm. La-Z-Boy chair, $85, clothes-adult/youth, toys, antiques, misc.

W. BLOOMFIELD, Fri. & Sat., 9 to 3, multi-home. Meadowridge Sub, Hiller & Greer, N. of Commerce.

W. BLOOMFIELD-Huge multi family. Furs, furniture, toys, clothes, bikes, baby, housewares. Deerfield Village Sub, 6687 Alderley Way, S. of Maple, W. of Middlebelt. Thurs.-Fri., 9-4

W. BLOOMFIELD: Multi family yard sale. June 12-13. 9-4. 6848 N. Clunbury. S. of Maple/W of Inkster.

W. BLOOMFIELD - Multi family. June 12th, 13th, 14th. Computer, office, school supplies, kids books, household goods. W. of Farmington Rd., S. of Walnut Lake Rd., enter Greenbriar follow to 5816 Cromwell.

W. BLOOMFIELD - Sat. only! 9-4pm. 4636 Bantry, E of Farmington/S of Walnut. Lots of household misc!

W. BLOOMFIELD - Sub Sale. Lauren Hills. June 12, 13 & 14, 9am to 4pm. Hiller & Greer Rds.

W. BLOOMFIELD - Thurs-Sat. 9a-5p. Between Long Lake and Square Lake, E. off Middlebelt

W. BLOOMFIELD - toys, games, children & adult clothing & household articles. June 13-15, 8-5pm. 5818 Shillingham, S. of Walnut Lake, off of Farmington Rd.

W. BLOOMFIELD: 2 Families. Antiques, appliances, furniture, clothing. Sat. 8am. 1 day only! 4159 & 4177 W. Newland, W. of Middlebelt, S. of Long Lake Rd.

WEST BLOOMFIELD - Furniture only. Beige sofa/love, $200. Laminate desk, $75. Fri., 9am-12 pm only. First come, first served. 6820 Country Club Lane, S. off Maple between Inkster & Middlebelt.

711 Garage Sales Oakland

WEST BLOOMFIELD- June 12-14, Thurs-Sat. 8am-5pm. 6150 Laurain 1Blk W/Drake 1 blk. N/14 Mi. Loveseat, chairs, Kirschrods, clothes, household & miscellaneous.

WIXOM - 2705 Lakeridge, N. of Pontiac Tr., E. of Wixom Rd., Thurs. thru Sat., 7-4pm. Boys toddler clothes, etc

712 Garage Sales Wayne

CANTON - Arbor Village Complex-Wide Sale, S/Palmer & E/Sheldon. Follow Blue & White balloons. Patio furniture, small electrical, kids stuff, good Junque & more! June 14, 9am-5pm. Rain date June 21.

CANTON - Fri & Sat, 10-5pm. 8201 Mannington, Sheldon & Joy Rds. Household items-Moving must sell!

CANTON - Giant garage sale - Condominium wide. Carriage Park Condos on Canton Center Rd., ¼ mile S. of Ford Rd. 2 Weekends, June 14 & 15 & June 21 & 22 from 9am-4pm. Furniture & more.

CANTON - June 13-14, 9am.-4pm. Toys, books, lawnmower, 3 bikes, children's clothes, Misc. 46500 Larchmont, N. of Ford Rd., W. of Beck.

CANTON - Multi family sale. June 12-13-14, 9am-6pm. Washer, dryer, computer desk, ceiling fan, candy machine, much more. Cherry Hill between Lilley & Haggerty.

CANTON - Sat. 7am to 1pm. Furniture, tread mill, health rider & misc. household items. 43668 Oakbrook. 1 blk. S. of Joy, off Morton Taylor

CANTON - Sat., stereo, free refreshments, Arbor Village Condos, 43598 Arbor Way W. #112

CANTON - Sat. & Sun., 10-8pm. No clothes. No presales. Some furntiure. 7144 Newgate Ct. Beck/Warren.

CANTON - Sub Sale, Multi Family, CANTERBURY MEWS, off Haggerty between Ford & Cherry Hill. June 14 & 15, 8am-5pm.

DEARBORN- GIGANIC sale, tons of everything, Jun 12-14, 9am-5. 23430 Lawrence, Ford/Telegraph area.

DETROIT: 45 yrs accumulation. Fri-Sun. (10-5). 19675 Carrie. Between 7 & 8 Mile/W of VanDyke

ESTATE SALE
Something for everyone. 11410 Southworth, Plymouth, MI., W. of Haggerty Rd. between Ann Arbor Road & Ann Arbor Trail. June 12, 13, 14, & 15 from 9am-6pm. Sale conducted by J.C. Auction & Appraisal Service, Inc. (313) 451-7444

GARDEN CITY- Baby furniture/items, toys, many misc.items. 33442 Alvin, W/Venoy S/Cherryhill Fri/Sat Jun 13,14. 9am-4pm.

GARDEN CITY - Big Sale, June 13-14, 9-5, 29661 Chester (between Ford & Warren, W. of Middlebelt) girls sizes 7-14, household, misc.

GARDEN CITY, computer, bikes, childrens clothes, misc. Fri & Sat 9am-3. 29465 Sheridan

GARDEN CITY- Fri-Sun, 9-5, 3-family, toys, household, craft materials & misc. 31027 Florence, N/Cherryhill E/Merriman.

GARDEN CITY. June 13-14, 9-4. 6300 Deering, W. of Inkster, S. of Warren. Baby items, lots of misc.

GARDEN CITY - Multi family sale. Sat. June 14, 9-5. Rosslyn Street between Middlebelt & Merriman.

LIVONIA - All household goods, some furniture; NO clothes. 36507 Ross (5 Mile & Newburgh). Fri-Sat., June 13-14.

LIVONIA - Big Yard Sale. Free Car Washing. 10am-7pm., Sun. June 15. Korean SDA Church. 15956 Middlebelt between 5 & 6 Mile Rd. 313-522-3332

LIVONIA BLOCK SALE - June 13 & 14, 9am-5pm. Knolson Street off 5 Mile (between Newburgh & I-275)

LIVONIA - Block Sale. Maplewood. June 12, 13 & 14, 10am to 4pm. One block S. of 8 Mile, 2 blocks E. of Middlebelt

LIVONIA - Block sale. Country Home Estates. June 13-15, 9am. Sherwood & Liverpool St. N of 5, E of Newburgh

LIVONIA - China Cabinet, girls bedroom set. Dining Set, good glassware, dishes, & misc items. Thurs-Tues., 15444 Harrison, off 5 Mile between Middlebelt & Inkster.

LIVONIA: EMPTY nest. Waterbeds, pet & baby items, furniture. June 12-14. 10am-? 14288 Riverside East of Levan, North of I-96.

LIVONIA- 15048 Gary Lane, S/5Mi. E/Levan. Tools, childrens & adult clothes, June 12-14 , 9am-5

LIVONIA 18329 Grimm, Thurs-Sat. 9-4 Many items Come see. Middlebelt E/Pickford - Right/Grimm

LIVONIA - Huge Multi Family, Thurs.-Sat., 10-2. 17321 Deering, off 6 mile between Inkster & Middlebelt.

LIVONIA - 32859 Illinois, E. of Farmington, N. of Joy, June 12,14, 9-5, misc yard and household items, doorwall, vertical blinds, children things, changing table, Ethen Allen crib & mattress, clothing etc.

LIVONIA- JUNE 12-15, 9am-5, furniture, household, games, etc. 11027 Merriman. Rosedale Gardens.

LIVONIA: JUNE 14-15, 9a-5p. Computer items, baby. 9810 Brookfield, E. of Farmington, S. off Plymouth

LIVONIA: JUNE 12-14, 9a-4p. Furniture, household, etc. 9919 Fairfield. Off Plymouth/E. of Farmington Rd.

LIVONIA - June 12 & 13, 9-4. 3 family sale. Lots of household items, toys, clothes, bikes, crafts. Stove, microwave & crib. 14286 Ingram, S. of 5 Mile, W. of Merriman

LIVONIA JUNE 12 & 13, 9-4, 16017 Houghton, S. of 6 Mile, W. of Newburgh

LIVONIA: JUNE 12-14, 10-5pm. 20030 Antago (N of 7/W of Inkster). Little Tikes, furniture, clothes, etc.

LIVONIA - Just moved sale, Fri-Sat, June 20,21, 9-4, 9900 Adams, off Ann Arbor Trail, W. of Hicks, Furniture, household decor, kitchen etc.

LIVONIA: 6/12 & 13, 10-5. Kids/baby items, maternity, household. 14681 Country Club, S of 5/E of Levan.

LIVONIA - Moving Sale/Multi-Family Garage Sale. Baby items, furniture & More. 10005 Fairfield, S. of Plymouth, E. of Farmington, June 13 & 14, 8am.-4pm.

LIVONIA: ONE day only. Sat. 9-6. 28170 N. Clements Circle. S of PlymouthE of Harrison. Clean, clothes up to 4T. Baby items. Maturnity clothes. Work/casual. All seasons.

LIVONIA- Thur-Sat., 9-6. Furniture, electronic equipment, toys, clothes. 19410 Ingram. 7/Merriman.

LIVONIA - Thurs.-Sat. 31711 Grennade. Men & womens clothes, books, old records, furniture.

LIVONIA - 18940 Westmore, Farmington Rd. & 7 Mile. June 12,13 & 14, 9-5. A little bit of everything.

NORTHVILLE - Fri. 9-3; Sat. 8-11am 17137 Maple Hill Drive, 6 Mile beyond Haggerty, Maple Hills Sub. Baby items, toys, clothes, bikes.

NORTHVILLE - Furniture, old household stuff, lots more. June 14, 15, Sat. & Sun, 9-4pm. Fermanagh Drive, off 7 Mile - between Sheldon & Beck. Follow signs.

NORTHVILLE: THUR-SAT. 9:30-4:00. 39747 Foxway Ct., Windridge Sub. 7 Mile/Haggerty. Toys, Furniture, & much more.

NORTHVILLE - 41914 Waterfall, off Winchester, N. of 6 Mile. Thur. & Fri, 9 to 5. Lots of misc., oak furniture, Canon camera, keyboard.

PLYMOUTH - Big Sale! Furniture, toys, clothes & more. 46511 South View Lane, W. of Sheldon, E. of Beck, off Ann Arbor Tr. Fri. 8-13, 9-3pm.

PLYMOUTH - Book shelves, home electronics, computer desk w/hutch, full side head board, foot board, womens clothing, small - extra large, some men clothes, jewelry, nick nacks, lot of misc. Sat, June 14-15, 8-4, 303 Maple. S. of 5 Mile, W. of Lilley.

712 Garage Sales Wayne

PLYMOUTH - 1353 Elm, Hough Pk., S. of Ann Arbor Tr., E. of Sheldon, June 13 & 14, 10am.-6pm.

PLYMOUTH - 2 Family Sale. June 14 & 15, 8 to 4, 303 Maple, S. of Ann Arbor Trail, W. of Lilley.

PLYMOUTH - Fri. & Sat. June 13-14, 8am-6pm. 9429 Marilyn, 1 blk. W. of Haggerty, S. of Ann Arbor Rd.

PLYMOUTH: HUGE Sale, Furniture, good clothes, household items, misc. June 12-13-14, N. Territorial, 1 mile W. of Gotfredson to 6315 Weed.

PLYMOUTH - June 13,14, 10-3. A/C. Microwave, wool rugs, few antiques, 40630 Breckenridge Lane, W. off Haggerty, ¼ mile N. of Schoolcraft.

PLYMOUTH: JUNE 13 & 14, 9a-3p. Furniture, doors, chandelier, household. 1320 Woodland Place, E. of Sheldon, S. of Ann Arbor Trail

PLYMOUTH - Moving/garage sale. June 13 & 14, 10-5. 9275 Joy Rd. (between Gotfredson & Curtis Rd.)

PLYMOUTH multi family, antiques, baby items, June 12-13, 9 to 5. Corner of Judson & Manton between Ann Arbor & Joy E. of Main

PLYMOUTH - Multi-family sale. Sheldon & North Territoral. 1541 Lexington. Thurs. - Sat.,

PLYMOUTH - Sub garage Sale, June 13 & 14, 9-5pm. Hidden Heights Sub, E. of Haggerty, S. of Ann Arbor Trail. Many homes. Furniture, baby items, office equipment, clothes, bikes, toys, much more.

REDFORD - June 13,14, 9-5, 10031 Marion, S. of Plymouth, E. of Beech, Baby stuff, books, clothes, etc.

REDFORD - 16764 Lola (off Beech Daly, between 5 & 6 Mile) Furniture, too much stuff. Fri-Sat.

REDFORD - MOVING! Thurs-Sat., 9am-6pm. 14395 Sarasota (N of I-96, W of Telegraph). Tons of Stuff!

REDFORD - 17719 Olympia, 1 block E. of Beech Daly, N. of 6 mile. Clothes regular & plus sizes. Books, furniture, misc. Sat, Sun, 9-5.

REDFORD THURS. - Sat, 9-5, 27038 Westland, Inkster & 6 mile. Lots of Stuff + many toys.

REDFORD TWP- A huge multi-family sale! Good jewelry, furniture, cars, adjustable beds, tons of misc. June 12-15, 10am-6pm. 17690 Cooley, N of Grand River, W of Lahser.

REDFORD - 11311 Wormer, 2 blocks W. of Telegraph, S. of Plymouth. Fri. & Sat., 9-4. Furniture, housewares & great stuff.

WAYNE - Big Sale! 35342 Ash. 1 blk. N. of Michigan Ave., W. of Wayne Rd. June 12-15, 9-5.

WAYNE - Paperback Book Sale, 4154 Randolph, btwn John Hix/Hannan, S. of Ml. Jun13-15, 10-5

WESTLAND, 1818 Alberta, betw. Wayne Rd. & Venoy, off of Palmer. Fri-Sat, 8-8. TVs, furniture, misc.

WESTLAND - 1274 Easley, Venoy/Cherryhill, Thurs., Fri., Sat., June 12-14, 8am-5pm.

WESTLAND - Fri-Sat. June 13-14th 9 am-4 pm, 1021 Barchester, N. of Avondale, W. of John Hix. Baby & toddler clothes, toys from the 70's thru present. trading cards, trains, and much more!

WESTLAND: JUNE 11-13, 34806 Avondale, Cherry Hill & Wayne Rd. 9-4pm. Something for everyone

WESTLAND - yard & garage sale, Thurs. Fri. Sat. 9-6. 28254 Merritt, off Ann Arbor Trail between Inkster & Middlebelt, entrance Gillman St.

713 Moving Sales

ANTIQUES, COLLECTIBLES, Solid Maple Butcher block, art work, large Walnut executive desk. Old books & magazines & more. 248-344-4092

BLOOMFIELD HILLS: Fishing tackle, lures, furniture, household misc. Sat., Jun. 14 Only, 9 to 4. 111 Overhill, just N. off Maple, E. of Lahser

BLOOMFIELD HILLS: Sat. June 14th only. 9a-2p. Lawn furniture, piano, furniture, electronics. 5140 Tootmoor, S. of Lone Pine, E. of Telegraph.

BLOOMFIELD HILLS - 50's Widdicomb furniture by Robsjohn Gibbings, 9 pieces. Lloyd Flanders 6 piece porch set, used 32 mos. Twin heated waterbed. French provincial TV armoire and 5 ladderback chairs with glasstop table, 6' off white duck couch. Art prints. Mint coat small, clothes, shoes. 225 Barden Rd., 1st street S. off Long Lake, W. of Woodard. Open June 12, 13 & 14. 11-4.

BLOOMFIELD HLS - June 13 & 14, Fri & Sat., 9-3pm. 1979 Golf Ridge Dr. E of Middlebelt/S of Long Lk.

BLOOMFIELD HLS - 50 year Collection! Antique hanging lamps; 3 pc sectional-ivory tapestry. Custom Elliott, $475; antique 40" round claw foot table w/leave, $475; six bentwood chairs, $200; Doll buggies; 4 pc red velvet Victorian set, $995. Much more-8 room house! 810-642-6815

CANTON - Sat, June 14, 8:30-5:00, 5 piece bedroom set, microwave, desk, household items, lot of clothes. Something for everyone. 6122 Stone-Tree, N. of Ford, W. of Haggerty

CANTON: SAT., ONLY! 9-3pm. 1705 Elmhurst, S of Ford/E of Sheldon. Furniture, household items, etc.

DESIGNER MOVING sale many fine accessories, furniture, etc. Sat June 14th, 12-4 P.M. Standhardt Design, 1010 N. Hunter, Between Maple & Big Beaver

FARMINGTON HILLS - Antique linens & tins, household goods, dishes, books much more. 32373 Nestlewood, W. of Orchard Lake, S. of 13 Mile. June 13 & 14, 9-4.

FRI. & Sat., June 13th & 14th, 11-5. Chest freezer, furniture, clothes, household items. 50917 Murray Hill, Canton, Warren & Napier

FURNITURE, APPLIANCES, lamps & misc. 34127 Birchwood, Westland. (313) 595-1707

JUNE 13 & 14th, 9-5, 6725 Schaller S. of Warren, W. of Middlebelt. Furniture, toys, clothes, baby items

LIVONIA: JUNE 14-15, 9-4pm, 14296 Richfield, off of Newburgh, Lawn & home furniture, piano, wood swing, picnic table, lots more.

LIVONIA - Thurs., Fri. & Sat., 10-4, 14159 Susanna, between Schoolcraft & 5 Mile. Furniture, misc.

MOVING - dining room Broyhill trestle table, bench, chairs, china hutch & base, Dry sink, matching round table & chairs, tea cart, server table, sofa, Yield House kitchen work table. All good condition. 248-356-3895

MOVING - Snowblower heavy duty, $200. Ladies Schwinn bike, $20; childs bike, $10. Shelving units, FAX machine, golf clubs/bags & more.

PLYMOUTH TWP. - Moving Sale-everything goes! Hot tub, dirt bike, furniture, refrigerator & much, much, more. Jun 14,15 46056 Litchfield off McClumpha between Ann Arbor Rd. & Ann Arbor Trail. (313) 455-1377

ROYAL OAK - Sat. Only! June 14. Sofa, bikes, lamps, tables, etc. 3410 Fairmont, N of 13/E of Greenfield.

SOUTHFIELD: MOVING! Contemporary furniture, exercise stuff, VCR, clothes, kids stuff, bikes, etc. Sat-Sun, 9-6. 23568 Plumbrook, N. of 9 Mile, E. of Evergreen. Ask me about another sale, next week!

SOUTHFIELD, 2 bedroom sets reasonable. Dinette set. 2 matching sofas $275. Games table/chairs, antiques, paintings, books, misc. items. (248) 569-1035

STEWART PLAID Henredon sofa; 2 over stuffed chairs; one wingback chair; Sanyo TV/stereo/components w/2 large speakers. 810-335-5204

W. BLOOMFIELD - Giant Moving Sale. Furniture, pictures, rugs, accessories, bikes, etc. (810) 363-5858

W. BLOOMFIELD - Thurs., - Sun. 1-5. R-Way pecan transitional 9 piece dining set, $900. Cherry wood bedroom set, w/highboy & queen canopy bed $800. 8-way hand tied transitional sofa, $250. Desk & 5 star chair. $150. (810) 669-3004

713 Moving Sales

WHY HAVE a garage sale? Children's Orchard pays CASH for gently used clothing, toys, baby equipment & furniture. Top $$. (248)366-9393 (Commerce Twp.) or (810)626-0690 (W. Bloomfield).

714 Clothing

LUSH BEAVER carcoat, dark brown, from Arpin Furs-Windsor. Mens 42-L 34. $575. 810-673-0999

MINK sable coat, size 10, $3999. Fur cape, 10-12, $399. Mink, lamb coats, size 14, $375 ea. 313-341-1996

MUST SEE! Bridal gown & veil. Never used, size 8, paid $3250. $1400/best After 5pm 810-477-9539

WEDDING GOWNS - beautiful white beaded, sizes 10-12, veils, shoes and bouquets. (313) 459-1101

716 Household Goods

ANTIQUES ETC. chair, tea cart, books, toys, stove. 9 Mile & Drake 35911 Castlemeadow

AREAS LARGEST CONSIGNMENT FURNITURE STORE
★ Living ★ Dining
★ Bedroom ★ Lamps
★ Antiques ★ Appliances
We pick Up and Sell For You!
YANKEE CONSIGNMENTS
31562 Grand River (810) 471-0320
(1 blk. W. of Orchard Lake Road.)

BABY FURNITURE, mahogany table & 6 chairs, GE microwave, pine finish armoire. 810-426-8493

BABY - Like new, Oak crib, dresser, changing table, rocker, high chair, car seat & stroller. 810-220-8342

BAKER MAHOGANY inlaid breakfront/china cabinet & buffet, mahogany queen & king size 4 poster beds, pair mahogany bachelor chests, 4 drawers each), 10x14 oriental rug (Sarouk pattern), banquet, dropleaf & traditional size mahogany dining room tables, sets of mahogany dining room chairs (fancy & plain) up to 16 per set. Assortment of buffets & servers, Kittinger mahogany Queen Anne game table, fancy hand-carved living room pull-up chairs (pair), Chippendale camelback sofas, wing chairs (pair), Chippendale mahogany bedroom chests, dressers, full & twin size beds. Traditional, corner china cabinets & curio cabinet, assortment of ladies desks, executive desk with leather top. Oil paintings, mirrors (venetian, Art Deco, Chippendale, more). More!
MAHOGANY INTERIORS
506 S. Washington, Royal Oak
(810) 545-4110

BASSETT Bunk Bed $175. Ethan Allen Navy recliner $125. Sofa table $125. Table lamps $50/ea. Baltimore Album quilt $150. (313) 421-4023

BEAUTIFUL HAND-RUBBED maple double bed, matching dresser & night table, $250. (810)305-9757

BEAUTIFUL SOLID oak dining room set, buffet w/beveled glass doors, lighted & mirrored, farmers table w/4 chairs & 2 side arm chairs, pads included, table w/2 leaves measures 7'9" long x 42" wide, buffet stands 78" high x 6 ft. wide. Stunning & only 2 years old, $3500. 313-459-1846

BED - King size Somma mattress, frame/box spring, excellent condition. $400. Need to sell. 248 471-4193

BEDROOM SET- dark pine, headboard, , triple dresser, ardmoire, Exc. condition. $425. (313) 595-0991

BEDROOM SET: Drexel fruitwood; queen headboard & frame, triple dresser with mirror, chest of drawers, night stand. $600. SOLD

BEDROOM SET - king size, teak wood finish. Twin/Queen bedroom set, white. Dining room set, traditional wood, includes table, 8 chairs, sideboard & wall unit. Sofa, arm chairs, stereo cabinet & more. 248-855-2649.

BEDROOM SET: Queen size head board. 2 door armoire. Large triple dresser/2 mirrors. Mediterranean style. Excellent condition. $650. Call after 6 PM: (313) 459-1725

BEDROOM SET - Traditional Queen size set, including dresser w/mirror, chest. $325. (810) 268-7517

BLUE DANUBE China (12) - Serving pieces. Holmes & Edwards deep silver flatware (12) 248-557-6355

BRASS BED - queen, new, complete with ortho set in plastic, cost $1,000, sacrifice $325. (810) 691-4468

BROWN PLAID couch, loveseat, chair, $350. Girls white twin bedroom set, $175. 2 dressers. Large ornate gold

AUTOMOTIVE

787 Horse Boarding/ Commercial

$100/MONTH. Hay & feed included. 1000 riding acres. Horses rented daily. (517) 548-4722

RAISINVILLE FARM bordering Wayne County. Voted #1 stable in Monroe county for 1997. Has stalls available. For more information CALL (313) 384-1718

SUMMER FUN!! Horse camp, lessons in hunter, jumper or dressage, boarding, training & sales. (810)486-7433

788 Household Pets- Other

AFRICIAN GRAY parrot - 1 year old tame. $1800. W/ cage. (248) 683-1544

BABY PARROTS healthy African Greys Cockatoos Eclectus Macaw Cages available (313) 434-7728

AUTOMOTIVE RECREATIONAL VEHICLES #800-899

802 Boats/Motors

ACHILLES 4 PERSON INFLATIBLE- used 1 or 2 seasons. Also 8hp Mercury motor. (810) 335-5204

ALUMINUM BOAT. 12' with oars. $200. 313-427-1435

AQUA SPORT 20 ft. center console. 200 HP Evenrude Ocean Pro. Many extras! $10,000. (313) 261-5534

ASTRO 1992 20' FXS fish-ski boat. 200 hp Merc. tandem trailer. Many extras! $15,200. (810) 548-7509

BAJA SKI boat 1978. 16 ft. 115 Merc. cover. trailer. $2900. (810) 626-5022

BASS TRACKER 1994 - 17 ft deep V. 60 hp. live well. 5-speed trolling motor. $6300 or best. After 6pm 810-229-8151

BASSTRACKER 1989 w/trailer. 60hp Powerfirm Evinrude. 34lb trolling motor. pro seats & gear, all the extras. Good shape. $5000 Best. Call Rick (810) 750-9616

BAYLINER AVANTI 1989 - 34' fully loaded, excellent condition. Great cruiser. 1997 well included Lake St Clair. $53,000/best. 248-661-5100

BAYLINER 1995 Capri - 17 ft. 120 hp Mercury outboard, trailer, lots of accessories, less than 5 hours, must sell. $10,800. Livonia 313-522-1796

BAYLINER 1985 Ciera. 25' with 9'6" beam, loaded, sleeps 6, priced to sell! 313-533-2471

BAYLINER 1986 Command Bridge 24' Dual Stations. Like New. Loaded. $13,900. (810) 477-3[illegible] 313-6385

BAYLINER [illegible] LS, Capri Brunswick Engine [illegible] 5.0 litre V8, Mercruiser, stainless steel prop, extras. Nice! $13,800. (810) 569-4077

802 Boats/Motors

BAYLINER 1987, trailer, 14¼ ft. 50 h.p. Force, outboard, open bow, run-a-about. $2500 or best offer. Days. 313-451-0995, eves. 313-455-6512

BOSTON WHALER 13 ft. 40 HP Evinrude. Only 10 hrs. on engine. Trim/tilt. All in excellent condition. Including trailer, extra spare wheel/ prop/gas tank. $5000. Tony Gray (313) 675-0458

CANOE & 2 kayaks wanted in good condition. Leave message if not in. (810) 258-5113

CAPRI BOWRIDER, 1990 - 1800 Series 90 HP, force power trip, escort trailer, am-fm stereo, fish finder, full canvas, like new, 60 actual hours, best. 313-525-4049

CAPRI BOWRIDER, 1990 - 1800 Series 90 HP, force power trip, escort trailer, am-fm stereo, fish finder, full canvas, like new, 60 actual hours, best. 313-525-4049

CARVER 1974 - 22' cuddy cabin, 165 hp merc i/o, E-Z load trailer, extras. $7000/best. 313-422-7011

CARVER 1974 - 22' cuddy cabin, 165 hp merc i/o, E-Z load trailer, extras. $7000/best. 313-422-7011

CATALINA 27' sailboat, 1974, very good condition, newer inboard/ cushions $8,000/best. (313) 464-8564

CELEBRITY 1982 - 21 ft cuddy, 185 hp Merc. I/O, 310 hrs, camper top, EZ Trailer. $4800 313-522-4986

CHEETAH 17 ft., ski boat, 140 Merc cruiser engine, EZ loader trailer, low hrs., asking $8300. 313-592-0523

CL-16 SLOOP. 1988 w/trailer, seats 6, knotmeter, lights, motor, lessons, more. $2995/best. (810) 795-8171

CORRECT CRAFT 1975 ski boat, 16ft. V8 inboard. Like new. Trailer. $5500/best. (810) 528-8426

CREST II 1990 - 25ft., 35hp Johnson. Excellent Condition. $3800. (248) 681-2892

CREST II 1996 18 ft. pontoon, 40 HP Merc W/tilt, CD, full cover, less than 20 hrs. $8500. 248 628-0812

FIBERGLASS BOAT. 1975, open bow. Mercury 50 horse, runs good. $600. SOLD

FOURTEEN FT. 1989 Sylvan. 30 hp Yamaha & Shorelander trailer, excellent condition. $3400. (810)684-2354

FOUR WINNS 1994 - 19' open bow. V-8, trailer, extras, 5 yr. warranty, like new. $14,000. (313) 981-6119

FOUR WINNS 1992. 18.5'. Stored indoors year round. V6. 76 hours. Bow rider. $9000. (313) 455-4825

FOUR WINNS 1993. 18.5' w/trailer. V6. 175 HP. SS prop, sport interior, covers. Excellent conditon. Must sell! $9000/best. 313-453-2479

GLASSPAR 1979-18'. 75hp Johnson B4, trailer. Engine rebuilt 91, transmission 95. $1600/best. 248-474-6529

SEA NYMPH 1990 - 15', 25hp Johnson, trailer. Extras. Clean, low hrs. $2800. (313) 397-3789

HOBIE CAT catamaran 16 ft. with trailer. Very good condition. $1000/ best. (248) 644-1942

HOBIE CATS. 16', $1500; 17', $1100 (no trailer); 18' $1800. 5.0 Nacra Cat $1500. 18' Interlake Monohull $1000. (810) 478-7439

IMPERIAL 1977. 17 ft. 120 HP. With trailer. I/O. Good condition. $3,300/ best. (313) 721-8298

802 Boats/Motors

KAWASAKI, JET ski, excellent condition, low hours, $900. (810) 539-0131

KAWASAKI 1987 jet ski SX 650, 160 hrs., includes cover $2,300. (313) 453-3079

KAYAK - Whitewater bags, skirt & paddle. $450. PONTOON Playboy - 24 ft., motor, 3 yrs old, $9,600. Pager: (810) 807-3451

MARIAH-1995 202 Shabah 5.7 liter, $18,000. (517)548-2557

MASTERCRAFT 1981. 690 hours. Looks and runs great. $6,000, or best. (810)449-2806

MAXUM 1994. 20ft, open bow. V8, Mercruiser, power trim, 20 hrs. with trailer. $13,500. 313-595-8208

MAXUM 1989, 141 hrs., 23', 330 hp, electronics, Cuddy, trailer, 2 covers- $14,000/best. (248) 620-3363

OUTBOARD - 1990. 50 HP Force. Trim & Tilt, & controls, runs good. $1200 or best. (313) 427-1276

OUTBOARD 9.9 Yamaha 1996. New, never out of box. $1400. (248) 391-4627

PLAY Buoy 1978 Pontoon, 20 ft., new deck, all aluminum, 40 HP Johnson, runs great., $1399. (248) 698-2684

PONTOON 1996. 24 ft. Kayot Skipper XL. 70 hp. Evinrude, w/trailer, like new. (810) 381-9539

PROLINE, 1987 21 Ft walk around, 185 HP I/O, loaded, $12,000. (313) 420-4481

RENKEN 15.5 foot fiberglass trihull, outboard, 60HP, good condition, $1250. (810) 474-3727

RENNIEL 25FT - 1972 new camper top, down riggers, VHF radio & more. $7000. (313) 525-1424

RINKER 1987. Cuddy cabin, 20.5C, 165 Merc I/O. Load Rite Tandem trailer. Inside storage since new. Absolutely new condition. Very low hours. $6500. (313) 595-7855

RINKER 1997. 182 open bow, seats 8, 50 plus MPH, trailer & warranty, must sell. $12,500. 313-454-1888

SAILBOAT - CL. 16' Fiberglas, galvanized trailer, 3 sails, like new condition. $3,000/best. (313) 464-9492

SAILBOAT - 20ft. O'Day. Fully equipped, 6hp o/b motor, trailer, cuddy cabin. $4000/Offer. 810-626-3579

SAIL BOAT. 22 ft. 1973 O'Day. 6 HP outboard motor. 4 sails. Trailer. $2,750. Pager. 810 518-0486

SAILBOAT 14' - Sunfish type. Excellent condition. Sailed only 5 times. $1950. (313) 595-3535

SEA-DOO 1995. Speedster - twin 80hp, trailer, cover, warranty, low hours, excellent condition. $9,000. (313) 420-1214

SEADOO 1989 - SS prop, custom features, purple & white. $3,000/best. (313) 455-2037

SEA DOOS (2) 1990, 2/trailers, good condition. $3,300 for both. Call (248) 348-3959 or (248) 539-5206

SEA DOO 1996 XP - Mint condition!!! Used about 5 hours. Trailer & cover included. $5995. (313) 537-4238

SEADOO XP. 1995, trailer, factory warranty til '98. Mint condition. $4,695. 810-681-1154

SEANYMPH 1989, side winder, 17', 40 hp Johnson, PT&T, extras, excellent. $6000. After 4. 313-722-3113

802 Boats/Motors

SEARAY 1979 - 22' Cuddy. E-Z load trailer, 7' Dinghy, Loran, extras, great condition. $8000. 313-522-6563

SEARAY 25' 1987 Cuddy. Loaded, 150 hrs. mint. Stored inside. $19,900. 313-928-7619 Beep#810-510-9374

SEA RAY - 1973 18ft 120 HP, E-Z load trailer, many extras. $2500. Good Condition. (313) 397-1559

SEARAY 1986 21 FT. Seville Mid-cabin with Shorelander trailer. Excellent shape. $9800/best. After 5pm. (517)548-5543

SEA RAY 1973 - 17', inboard 300Hp, good shape, new interior with trailer. $4000/ best. (313) 422-2222

SEARAY 1981 SRV 190 - 18', 165 hp, in/out, low hours, easy load trailer. $4,200/best. (313) 782-1485

SIXTEEN FT. Bayliner Capri w/trailer, force motor 84 hp, open bow & canopy, $3,800. 25 ft. aluminum pontoon boat, Johnson motor 70 hp. $2,800. Alcort sailboat, catamaran style, $400. (517)546-7784

SKI 1979 Nautique by Correct Craft w/trailer, excellent condition, $5,500. (810)229-2144

SPECTRUM 1994 18 ft. 3.0 Mercruiser Inboard/Outboard, Loran & fish finder, marine radio, dual downriggers, more extras. Low hours, must sell $10,500/best. (810)229-8071

SPEEDSTER 1996, less than 15 hrs. light use, cover, trailer & extended warranty. $11,000. (810) 855-1823

STARCRAFT 1992, 17½' fish & ski, fiberglass, trailer, loaded, blue & white, like new. $8100. 313- 591-9174

STARCRAFT - 14ft aluminum boat w/trailer. $425/best. (248) 471-4193

STINGRAY, 1993, 20 ft, open bow, 180 HP, I/O w/trailer. $11,000/best. (313) 449-9959

SUNBIRD 1993, 20', 5.0 h.o., open bow, easy loader, excellent condition, $11,500/best. (810) 231-4465.

SYLVAN 1996 - 24ft Pontoon. Best quality. Like new never registered. 50 HP Mercury & trailer. $14,800. (248) 391-4627

THOMPSON, 1995, Calae 2000 open bow. Merc Cruiser I/O, custom Eagle trailer, brand new condition, $10,800/best. Mark: (313) 454-3550 Pager. 810-905-7852

THOMPSON CARRIER 200 1988-200 Hrs. TT Trailer included, 4 canvas tops locking cabin with pump out. AM/FM & marine radios, life preservers, night lights, rear platform & tow ring. Mercruiser I/O depth, speed, compass & engine gauges. Contact: (248) 356-2918 ext. 313

THOMPSON 1993 Santa Cruz, 26 ft. Eagle bunk trailer, Merc 5.7, excellent, loaded. $23,900. (313) 464-7337

TWO 1995 Yamaha Waverunners GP3 w/trailer & all accessories. Mint condition. $9,950. 313-289-2964

VENTURECAT - 15' Catamaran complete rigging with main & jib. Trailer included. $485. 313-459-4841

WELLCRAFT 1989. 21ft. Classic cuddy cabin, 305 Mercruiser, 47 hrs. Stored inside yr-round, never on trailer. $9,700. (313) 453-7537

WELLCRAFT 1987 - 21 ft. 200 hp, V8, low hours with trailer. $9500. (810) 486-6942

802 Boats/Motors

WELLCRAFT ST. Tropez 1987, low time, good condition, $44,900. Evenings: 248 851-6815

YAMAHA 1993 Wavebiaster, w/ trailer, new in 1995, $3800/best. (248) 650-9330

805 Boat/Vehicle Storage

BOAT DOCK sections & hardware. Call for more information 248-360-1337

807 Motorcycles/ Minibikes/Go-Karts

BSA 1969 650 Lightning - 11,000 miles, collectors item, original, beautiful, $4200. (248) 685-8666

CBR 1995, 600 F3, beautiful, lots of extras, includes 2 helmets, $6400/ best. After 5pm. (810) 624-6459

CBR 900, 1993. 39 MM Keihin flat slides, Wiseco Pistons, Marchesini Wheels, Ohlins Damper, D&D Pipe, $6,000. (313) 981-3794

GO KART - 3½ hp. Briggs & Stratton w/Formula 1 body. Brand new. $650. 248-642-5353; eves 248-626-7911

HARLEY 1970 900cc, XLCH, custom paint, sat bob tanks, bob tail sender, forward controls, saddle bags, drag pipe, mukuni carb, lots of chrome. $6300 (313) 522-8506.

HARLEY DAVIDSON XLH 1990 Cusotm Sportster: many extras, great condition, $8,200. 810-229-8894

HARLEY DAVISON areas largest selection lowest prices (810) 334-1414

HARLEYDAVISON, 1981 FLH with sidecar. Must be seen to appreciate. $9,000 firm. (248) 615-3666

HARLEY 1996 SPORTSTER, custom, silver & black, low mileage. Plus extras! (810) 471-5578

HONDA 1984 Aspencade, helmets, 27,000 miles, new tires, $3,700. (810)227-9101

HONDA, 1995 Aspencade. Like new, warranty. $12,995. (313) 525-1473

HONDA 1987 Elite, 80 cc, $600. 1993 Kawasaki Vulcan, 750 cc, $3500. Both like new. Gregory ara, (517) 851-7673

HONDA GOLD Wing 1992 Aspencade, red, 23,000 miles, cruise control, many accessories. Mint, well maintained. $9800. 313-464-2711

HONDA GOLD Wing Interstate 1984, 27,200 miles, very good condition. $3495/best. Call: (810) 391-6248

HONDA SHADOW 1996 VT1100, less than 100 miles, 2-tone paint, $1000 worth of accessories. $7800. (313) 464-2711

HONDA 1984, V-65 Magna, 1,100 CC, excellent condition 12,000 miles, extra's $2,100/best (810) 394-1733

KAWASAKI, 1974 175 Best offer 248-548-8351

KAWASKI 1996, KX250, excellent condition, extra parts, must sell. $3700. Dearborn Hts. 313-295-2319

807 Motorcycles/ Minibikes/Go-Karts

KX 80 - 1988 Dirt Bike. Runs well, looks great. $795. (810) 685-8622

MOTORCYCLE: 1987, BMW. K100LT. 33,000 miles. Many extras. $5,500. (313) 525-6435

MOTORCYCLE: 1995 BMW R100RT Classic. Grey/black. 500 miles. $9,500. (313) 595-7873

RM 1994 125 Suzuki. Well maintained, looks & runs great, never raced. Getting married need to liquidate some toys. $2,700/best. (810)437-5186

SHADOW A.C.E. 1995 - Blue/white, $2000 in accessories. $8000/best. Leave message: (313) 427-9712

1200 SPORTSTER, 1995. Red, extras, low mileage. $10,500. (313) 462-6744

SUZUKI 1980 - GF850. Direct Drive, mag wheels, Extras. Excellent. $850. (810) 652-3057

SUZUKI KATANA 600, 1995, teal, new tires, 6,500 miles, $4200. Ask for Dave: (313) 455-1815

SUZUKI, 1979 PE250 Best offer 248-548-8351

SUZUKI 1996, RM 250, Excellent, FMF Pipe, new tires. Ready to ride. $3850. (313) 432-0620

YAHAMA, 1989 Virago 1100, one owner, like new, low miles, $2,800. Call: (810) 356-4369

YAMAHA 1978 Enduro 175-at garage sale. 6/ 12-14. Dunbar Oaks. S of 13 Mile, westside of Drake.

YAMAHA 1992, FZR600R, 4100 miles, asking $3,000. Call (810) 647-8079

YAMAHA 1983 Venture - Full dress, 39,000 miles, $2950 or best offer. 313-563-2381

YAMAHA 1995 Warrior. Excellent condition, low hours, $3700. (810)315-6523

808 Motorcycles- Parts & Service

HARLEY 1996 Sportster 1200, extra chrome, SHARP, $11,500 invested, asking $10,500. 1700 miles. Mint. 2 tone paint (248) 643-9499

HONDA 1982 Goldwing, Aspencade, GL 1100, 39,000 miles, new tires. Excellent. $3350. (313) 595-8208

810 Recreational Vehicles

AVION, ALL aluminium 1976, 31 ft. twin beds, rear bath, dual tanks, air, awning. 313-721-5120

YAMAHA 1990 BLASTER, great shape, $1700. Call after 6pm. (313) 459-0432

811 Snowmobiles

LYNX, 1991 Artic Cat. 350 Engine deluxe w/2 machine trailer, mint condition, low miles. $1,550. (248) 615-3666

812 Campers/Motor Homes/Trailers

AFFORDABLE MOTOR HOME. Rockwood 1983, 25ft, Class C. $89,000. (313) 534-3384

AIRSTREAM 1968 - 26 ft. Sleeps 4. Remodeled kitchen. Excellent condition. $6,000. (313) 538-0755

APACHE 1978 Pop-up Solid State good condition, furnace, refrigerator & extras $1200/best. 810-355-3620

APPACHE 1979 Pop up trailer. Sleeps 7. Solid state. Garage stored. Like new. $2500. (248) 569-0121

CARRI-LITE 1995, 28 ft 5th wheel, 12 ft. glideout, air, awning, extras. Clean! $23,900. (810) 486-8708

CLASS A 1978 26 ft. Winnebago, generator, awning, air, new fridge, low miles. Everything excellent condition! $8500. (810) 353-8714

COACHMAN 1986 24' Class C. 460 Ford engine. Air, microwave. 60,000 miles. $12,975. (248) 466-6028

COACHMAN- 1993, like new, pop-up (7). Fully equipped, many extras. After 6pm $4800. (313) 451-0681

COACHMAN 1976, $1600. Needs gas bottles. Call (313) 449-0794

COLEMAN 1988 Sun Valley pop-up camper - sleeps 6, good condition, many extras. $2,000/best. (313) 326-0865

DUTCHMAN CLASSIC 1994 26FT travel trailer, front kitchen, awning, air. Like new! Will tow to your site/ 200 miles. $9500/best. 810-486-1859

EL CART Traveler, 30 ft. 5th wheel, real good condition, self contained. $2000/best. (313) 421-6904

FORD FIESTA 19 ft., motor home, well kept, 57,500 miles, $13,000. (313) 459-7232

HERITEGE - 1986 Class C. 27 ft. 60000 miles, many special features, excellent, $12,500. (313) 453-7959

HOLIDAY RAMBLER 1984 motor home 33'. Very clean $24,500 For details Call (810) 682-2176

HOLIDAY RAMBLER Monitor 1988 - 27'. Excellent condition. Sleeps 4. $9,500/best. S O L D

HOLIDAY RAMBLER 1995 travel trailer, 31 ft. w/slide, loaded, mint condition. (248)486-6083

JAYCO TRAVEL trailer, 29', fully self contained, all options, non-smoker. Excellent! $5300/best. 313-278-7836

LELAND - Tilt Snowmobile Trailer. 6'x8'. Spare, new bearings & tires. $450. (810) 652-3057

PALOMINO, Hardside Pop-up. Sleeps 6, screen room & awning. $3,200. 810-437-6502

PALOMINO MUSTANG 1991, pop-up, 12' box, sleeps 6, heater, dual propane. $2,800 (810) 360-2649

SOUTHWIND 1994 Ford 460 engine 18,050 miles. Clean, adult non-smokers. A-1 condition. New $58,575; $46,510. 810-889-5306

STARCRAFT, 1988. Clean, w/ awning, air, & commode, sleeps 6 comfortably. Asking $2,600. (313) 722-5819

STARCRAFT 1982 Pop-up, bike rack, garage stored. Excellent condition. Asking $1800. 313-729-4880

812 Campers/Motor Homes/Trailers

STARCRAFT 1997 pop-up, 10 ft., loaded, add-a-room, used once. $4,995/best. (517)546-1633

STAR CRAFT 1981 - Pop-up like new. Stove, Fridge, furnace, awning, sleeps 6, garage stored, rarely used. $1795. (248) 549-5805

STARCRAFT 1993, tent trailer, sleeps 8, ice box, heater, awing, screen in, Indoor/Outdoor cook top. Excellent condition. $3600. (313) 475-7683

SUNCHASER 1991, 22 ft., sleeps 6, loaded, clean. $4,800. (248)647-3971

SUNLIGHT 1995 21 ft. travel trailer - like new, stove, refrigerator, furnace, air, water heater, toilet, awning, sleeps 5, $8900. (313) 562-5288

SUNLINE 1993 Solaris 23ft travel trailer, fully equipped w/air, awnings, micro, refrigerator & cable TV. Used 3mo. very clean $5000 248-474-7814

SUNLINE 1984 travel trailer, 22½ ft., sleeps 5, Tandem axles, air, awning, & hitch. Sharp. $4500. 248-477-5752

SUNLINE, 22' travel trailer, like new, double bed, awning, electric hoist, 3,200 lbs. $6,500. 313-459-6848

SUNNYBROOK, 1993, 26 ft. travel trailer, sleeps 6, fully loaded $10,500. Leave message (248) 683-5234

UTILITY TRAILER 4x8. $250. 313-522-2278

VIKING 1992 pop-up, 17', sleeps 6, awning, furnace, excellent condition, $3,500. 313-453-4737

VIKING 1994 SP270 pop-up awning, screened room, refrigerator, furnace, plus extras, $5500/best. Call after 4pm (313) 427-0086

WILDERNESS 1977 24 ft., excellent condition, self-contained, air, sleeps 6 to 8 + Chrysler tow vehicle, 1979. Reese hitch, new tires complete $5600 or best offer - will separate. (313) 422-0055

WILDERNESS, 1990, 29ft. front kitchen, air, microwave, plus many extras. $9600. (313) 722-4884

Wilderness 22 LW Trailer, 1995, awning w/screen room, air, TV antenna, cable ready, microwave stove & refrigerator, spare tire, water heater & furnace, like new used only 5 times. Only 3370 lbs, easy tow. $8900 313-416-8400 313-563-8089

814 Construction, Heavy Equipment

CHEVY 1976 C60, 5 yard dump. Good condition, used daily. $3850. (810) 231-0025

FORD 1985 350, 3 yard dump box. Runs good. $6250. (517) 348-1995 (810) 231-0025

HIGH RANGER 1974. Runs good. $4,500. Call after 6 PM. 248 474-8648

815 Auto Misc.

SEIZED CARS from $175. Porsches, Cadillacs, Chevys, BMW's, Corvettes. Also Jeeps, 4Wheel Drives. Your Area. For listings, call toll free 1-800-218-9000, Ext. A-3673

816 Auto/Truck-Parts & Service

ASTRO CAP for a Ford Ranger shortbed. Cab window, side windows with screen. $250. 313-522-2278

LEER FIBER glass cap, for Ford 8 ft. bed. New. Electric red, $500. (248) 546-4110

MUSTANG wheels, 1994, 17", with Goodyear GSC tires, $1000. Mustang wheels, new, 1993, 16" Five Stars (in boxes) $500. 810-206-1100

RE-MANUFACTURED ENGINES. Unlimited mileage warranty. Competitive Pricing. Bumper to Bumper. (313) 422-8370

819 Autos Wanted

ABSOLUTELY HIGHEST $ PAID FOR Quality Cars & Trucks
We buy with integrity.
Please call Jeff Benson Car Co.
(313) 562-7011

AUTOS WANTED
High mileage, good running cars, decent shape. Reasonable price.
(313) 371-8255

820 Junk Cars Wanted

AARON PAYS MORE!
Turn that junk, running, wrecked car into cash. 313-842-1275

ALL AUTOS-TOP$$
Junked, wrecked or running.
E & M: 474-4425
Evenings: 313-801-1859

ART'S AUTO SALVAGE
Buying older running cars & junks. Absolutely highest prices.
(313) 255-5410

822 Trucks For Sale

BRONCO 1995 XLT "Black Sport" leather, air, V-8, 10 disc CD player, power windows/locks, cruise, tilt, loaded 31,000 miles, $17,995. DEMMER FORD (313) 721-2600

CHEVROLET 1996, S-10, ZR2, 4 x 4, extended cab, V-6, loaded, very sharp, $18,900. (313) 422-3046

CHEVY 1974 Pickup Full size, 350 automatic. Good condition. $900. (313) 722-2055

CHEVY 1991 S10 - customized, cameo pick-up. Low miles, autorama winner. $6500. 810-477-9193

CHEVY 1990 Suburban Silverado, 90,000 miles, excellent condition, $8995. (517)546-6958

CHEVY 1994 Suburban, 2500, 4x4, 454 engine, trailer package, alarm, rear air, positraction, skid plate, loaded, 53,000 miles, excellent condition. (313) 728-5472

DAKOTA, 1993 LE - Red, 3.9 stick, 8' bed w/liner, 69,000 miles, $6500. 313-535-2633

DAKOTA 1996-V6-5 speed-air-cruise tilt, aluminum wheels, cassette, 30,000 miles, $9895. 313-255-0438

MICHIGAN'S NEWEST LINCOLN • MERCURY DEALER!

VARSITY LINCOLN-MERCURY HAS THE "FORMULA" TO SAVE YOU MONEY!!!



ZERO DOWN! 12 Months 12,000 Mile Warranty**

"Folks, this is only a sampling from our huge inventory!". Sale ends June 14th, 1997 at 5 p.m.

$4,000 to $9,995

1989 ESCORT LX 4 DOOR
45,000-miles, air, p.s., p.b., white, stereo cass., rear defroster, front wheel drive, gas saver. A great buy!! $4,450

1992 MERCURY COUGAR LS
57,000 miles, V6, auto., air, p.s, p.b., tilt & cruise, p.w., p.l., p. seats, black, alum. wheels, a really nice car for only $6,995

1994 FORD CROWN VICTORIA
Silver with gray cloth, auto., air, p.w., p.l., tilt & cruise, stereo cassette, alum. wheels, rear defrost, sale priced $9,995

1991 MERCURY TOPAZ GS
57,000 miles, auto., air, tilt, cruise, p.w., p.l., no need to look any further if you're looking to spend $4,995 FIRM

LUXURY, SPORT & MORE

1995 LINCOLN CONTINENTAL
27,000 miles, moonroof, chrome wheels, black w/mocha leather. a'cream puff!! $22,900

1994 LINCOLN TOWN CAR "LE PANACHE SERIES"
36,000 miles, white w/white leather, dark blue roof, w/matching piping on seats. "Absolutely gorgeous" $18,850

1994 LINCOLN MARK VIII
38,000 miles, white w/dark blue leather, chrome wheels, CD player, a beautiful car for only $17,800

1994 MERCURY GRAND MARQUIS LS
Mocha frost w/matching cloth, p.w., p.l., & p. seats, tilt & cruise, alum. wheels, stereo cassette! Clean as a whistle!! $10,475

1991 LINCOLN CONTINENTAL EXECUTIVE
61,000 carefully driven miles, garnet red w/gray leather. A-title one owner, new car trade "must see" Mint. $9,888

1992 LINCOLN TOWN CAR EXECUTIVE
66,000 miles, silver w/gray leather, lacy spoke alum. wheels, excellent condition. Fully inspected!! $12,450

1997 LINCOLN CONTINENTAL
8,000 miles, pearlescent white w/tan leather. Moonroof, loaded. Save a bundle, only $28,500

1996 LINCOLN TOWN CAR EXECUTIVE
Mocha frost in color w/matching leather, 28,000 pampered miles!! 7 more available at similar savings $23,995

1996 LINCOLN EXECUTIVE
11,000 miles, white w/gray leather and matching cloth, 1/2 roof, loaded. Absolutely Stunning Condition! $25,900

1995 LINCOLN MARK VIII
10,000 miles, moonroof, traction control, chrome wheels, impeccable condition $23,500

1995 LINCOLN CONTINENTAL
Platinum in color w/ matching leather, 32,000 well maintained miles, one owner new car trade-in sale priced $20,900

1995 LINCOLN TOWN CAR CARTIER SERIES
Ivory w/full cloth roof, loaded, "must see"!! $21,750

1996 LINCOLN MARK VIII
5,700 miles, garnet red w/ivory leather, moonroof, CD player, loaded, mint condition! $26,950

Below Blue Book Value
Every car & truck we sell is guaranteed to be priced below the Kelly Blue Book value

On The Spot Financing
We have a variety of financing and lease options available. Approvals only take a few minutes. Guaranteed financing for everyone

110 POINT Quality Inspection
Every vehicle must pass our 110 point quality inspection. So you know you're getting a dependable car!

Every Car Under Warranty
30-Days or More
Every car is warranteed for at least 30 days. Many cars have remaining manufacturers warranty. Extended warranty available up to 5yr/ 100,000 mi.

"No Questions"
If you change your mind about the car you chose within 3 days or 250 miles, bring it in & we'll exchange it!

BUDGET PAYMENTS

1995 FORD RANGER XLT
5 speed, air, stereo, power steering, ABS brakes, sliding window, aluminum wheels, 26,000 one owner pampered miles. Won't last long! $199/mo

1993 LINCOLN CONTINENTAL SIGNATURE
Red w/White leather, power moon roof, cassette stereo with CD player, loaded with all the options. Won't last at only! $228/mo

1994 TOYOTA TERCEL 2 DR. SEDAN
air, p.s., p.b., cassette stereo, 44,000 miles. Great Economy Car! $118/mo

1994 FORD RANGER XLT
5 speed, air, p.s., p.b., cassette stereo, Teal/Gray cloth, this truck is ready for work & play! $159/mo

1993 MERCURY TRACER WAGON
Auto., air, p.s., p.b., cassette stereo, 48,000 pampered miles, lots of room for the kids & grocery's. Save a bundle $139/mo

1996 FORD CONTOUR
Loaded with all the power options, only 20,000 pampered miles. Mint Condition @ a super low payment $227/mo

1993 FORD THUNDERBIRD LX
Plum in color w/Gray cloth, equipped with all the options, sporty and ready to drive! $159/mo

1995 FORD CONTOUR
Champagne w/cloth, auto., air, power windows & locks, cass. stereo and more, xtra clean car, all yours for a low low payment of! $199/mo

1996 CHEVROLET CAVALIER
Auto., air, stereo, rear defrost, front wheel drive, great on gas, almost new car at a low low price! $213/mo

1993 FORD ESCORT LX
5 speed, air, stereo cassette, front wheel drive, great transportation, excellent on gas. Only! $108/mo

TRUCKS, VANS & 4x4's

1995 MERCURY VILLAGER LS
Green w/mocha cloth, auto., air, p. steering & brakes, windows/locks, stereo cass., only 16,000 miles, compare priced to sell. $15,995

1995 FORD F150 XL
Auto., air, sliding window, stereo, 24,000 miles, red w/gray cloth, this truck is ready for work or play, save a bundle $12,999

1995 FORD F150 XLT 4x4
Power windows & lock, tilt & cruise, air, stereo cass., alum. wheels, ready for some tough work $13,888

1997 MERCURY VILLAGER GS
Auto., air, p.w., p.l., tilt & cruise, stereo cass., & CD player, dark blue w/gray cloth, one owner, A-title, only 8,900 miles, a real cream puff. Won' last long! $18,888

1994 FORD F150
Basic do everything truck in black, 6 cyl. & auto! This truck will do it all! $12,450

1994 FORD RANGER SUPERCAB 4x4
With air, 6 cyl., auto., buckets & more, all set for summer work & fun! $14,888

1996 FORD RANGER SUPER CAB SPLASH
3.0L, 6 cyl., air, ABS, tilt & cruise, cass. stereo, alum. wheels, a real eye catcher for only $13,995

1993 FORD RANGER XL
5 spd., p.s., p.b., sliding windows, alum. wheels, bedliner, stereo cass., 48,000 miles, great fun & transportation. Save a bunch! $7,333

1993 FORD EXPLORER XLT 4X4
Auto., air, p.w. p.l., tilt & cruise, stereo cass., Polar White w/Blue cloth, a real beauty. Priced to sell! $12,995

1995 CHEVROLET SILVERADO SUPER CAB PICK UP
V-8, auto., air, loaded, gorgeous truck, blue on blue, ready for work or play!! $14,750

1996 RANGER SUPERCAB XLT
V6, auto., low miles, great for work or play! $13,580

NEW INDOOR SHOWROOM NOW OPEN

"As always, open every Saturday 8:30-5:00 for your convenience!"

USED CARS DISCLAIMER: ** With approved credit, customer to pay tax, title, plate fee at time of delivery. **'94, 66 mos. @ 10%; '93, 66 mos. @ 10%; '91, 61 mos @ 10.5%; '90, 60 mos. @ 11%; '89, 54 mos. @ 11.5%; * On approved credit. * Select models. Plus tax & tags. *Extra, select models. Subject to change. *** Previous purchases excluded from this sale.

VARSITY
LINCOLN • MERCURY
49251 Grand River at Wixom Rd.
IN NOVI
Toll Free 1-800-850-NOVI
1-800-(850-6684)

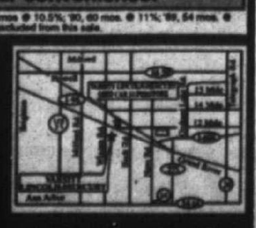

I-96 to the Wixom Road Exit #159. 1 block South at Grand River & Wixom Road

KIRGAN'S "A" PLAN HEADQUARTERS
FULL TANK OF GAS WITH EVERY PURCHASE

"It's a DONE DEAL" at McDONALD FORD

"STORAGE SHORTAGE SALE"

FINANCING as low as 1.9% annual percentage rate

REBATES AS LOW AS $2500 (on select models)



1997 T-BIRD LX
WAS 19,875
DISCOUNT 2,876
REBATE 1,000
NOW $15,999*
STK#71641

1998 WINDSTAR GL
WAS 24,985
DISCOUNT 4,386
REBATE 1,000
NOW $19,599*
STK#T8009

1997 CONTOUR
WAS 15,205
DISCOUNT 2,706
REBATE 500
NOW $11,999*
STK#71180

1997 TAURUS GL
WAS 20,985
DISCOUNT 3,186
REBATE 1,000
NOW $16,799*
STK#7287

1997 EXPLORER PREMIUM SPORT
WAS 29,965
DISCOUNT 5,966
NOW $16,799*
STK#T72166

SAVE EVEN MORE ON THESE NEW 1996'S

1996 CONTOUR
WAS 18,105
DISCOUNT 3,856
REBATE 800
NOW $13,499*
STK#62132

1996 PROBE GT
WAS 21,415
DISCOUNT 3,616
REBATE 800
NOW $16,999*
STK#61447 & 61381

1996 TAURUS LX
WAS 25,135
DISCOUNT 6,436
REBATE 1,000
NOW $17,999*
STK# DEMO 61964

GREAT DEALS ON GREAT USED CARS

1996 SHO $13,499*
1996 EXPEDITION 4X4 $31,999*
1995 THUNDERBIRD $10,999*
1994 COUGAR XR7 $11,999*
1994 F-350 CREW CAB $18,999*

*PLUS TAX, LICENSE, TITLE, DESTINATION & ASSIGNMENT OF REBATE TO MCDONALD FORD. PICTURE MAY NOT REPRESENT ACTUAL VEHICLE FOR SALE. PRIOR SALES EXCLUDED. OFFER CAN BE WITHDRAWN WITH NO NOTICE.

ONLY AT McDONALD FORD
Exclusive Preferred Customer Plan
★ Free Service Loaners
★ Over $500 in Service and Service Discounts
"It's NOW a DONE DEAL"
(see salesperson for details)

Mon. & Thurs. 8 a.m. to 9 p.m.
Tues. & Wed. 8 a.m. to 6:30 p.m.
Friday 8 a.m. to 6 p.m.

McDONALD FORD
550 W. Seven Mile
Between Northville & Sheldon Rd.
NORTHVILLE
(248) 349-1400 - (313) 427-6650



AUTOMOTIVE

822 Trucks For Sale

DODGE DAKOTA 1993 - Extended cab, auto, air, tonneau, excellent condition $10,500/ best. 313-278-4678

DODGE DAKOTA 1992, LE, 4x4, V6, 69,000 miles, $9300/best offer. After 6:30pm 313-441-0065

DODGE 1989 Dakota, Overdrive, V-6, 165,000 miles, $1900. (810)227-9101

DODGE DAKOTA 1987 SE, V-6, automatic, long bed, well maintained. Very clean. $3500. 313-261-4351

DODGE RAM - 1981 ½ Ton, V8. Needs minor engine work, but runs. $500. 313-255-0327

EXPLORERS '95
Low miles
Starting at $17,995
BILL BROWN FORD
35000 PLYMOUTH RD.
LIVONIA 313-522-0030

FORD 1990 Bronco, full size Eddie Bauer, 4x4, extra clean. This week only $5999.
TYME AUTO (313) 455-5566

FORD 1989 Bronco II, Eddie Bauer 4x4, green, 6 cylinder great shape. 92,000 miles (810) 848-9307

FORD 1996 E350 Super Wagon XLT, 15 passenger, 5.8 Liter, automatic, dual air/heat, power windows/locks, cruise, tilt, cloth seats, loaded $19,596.
DEMMER FORD (313) 721-2600

FORD 1996 F-350
Crew Cab, duals,
460 V8, 9,000 miles.
BILL BROWN FORD
35000 PLYMOUTH RD.
LIVONIA 313-522-0030

FORD - 1991 F-150 Custom Clean, automatic, new tires. $4800.
Call (810) 788-4279

FORD 1996 F350 "DUAL REAR WHEEL", Pick-up, V8, automatic, air, 7,000 miles, $17,996.
DEMMER FORD (313) 721-2600

FORD F-150 1996 - Eddie Bauer, 8 ft. bed w/liner, tool box, 4.9 L. Reduced to $13,300. (810) 398-3574

FORD F-150 1996, Eddie Bauer, extras, under 1000 miles, 34 month full bumper to bumper warranty, 4 x 2, $14,900/best. (313) 581-8930

FORD 1994 F150 Flareside, V-8, automatic, air, loaded, fiber cargo cover, sharp truck! Only $15,995.
LES STANFORD (313) 359-3600

FORD 1995 F150 "FLARESIDE" XLT, automatic, air, 5.0 Liter V8, 23,000 miles, $14,795.
DEMMER FORD (313) 721-2600

FORD F150, 1991 Lariat - Loaded, 300 engine, 5-speed, 78,000 miles, clean. 8' bed with Lear cap, $7500. (810) 477-9897

FORD 1995 F150 "LIGHTNING" 5.8Liter V-8, H.O., automatic, air, full power, Limited Edition, $17,995.
DEMMER FORD (313) 721-2600

FORD, 1981, F-150. Many newer parts, looks & runs great. Must see! $3,450. SOLD

FORD 1987, F150 pick up truck, runs good, good work truck, high miles, $2000/best. (810) 220-3287

FORD 1996, F-150, Picl-up-Long Bed, 6 cylinder, stick, black, Air, 22,000 miles, $13,500/best. 313-285-7565

FORD 1982 F250, power steering/brakes, stereo cassette, bed cover, needs repair, $750. 313-762-9850

FORD 1995 F150 Supercabs (3) XLT, V8, automatic, air, full power, loaded, great selection. Priced from $14,995
DEMMER FORD (313) 721-2600

FORD 1996 F-150 XLT Supercab, V-8, automatic, air, red, $17,580.
VILLAGE FORD (313) 565-5784

FORD 1997 F-150 XLT, V-6, 5 speed, loaded, must sell, $15,500/ firm. 810-476-3760, 810-348-8406

FORD 150 Lariat-1988 6 cylinder, stick, air, cap, 66,000 miles. Exc. condition $5500 (313) 422-7520

FORD PICKUP F-250 1977, 72,000 miles, runs, good, w/5 wheel hook up. $1000/best (313) 421-6904

FORD 1993 RANGER Club Cab, great work truck. $6860.

FOX HILLS
Chrysler-Plymouth-Jeep-Eagle
313-455-8740 313-961-3171

FORD 1996 Ranger Splash, black, extended cab, V-6, CD player. $12,300. 313-327-5944, 1-888-413-6383

FORD RANGER Splash 1995, SC, 4.0L, full power, sport seats, tilt, cruise, premium sound, keyless alarm, tonneau cover, 23,000 miles, excellent condition, Ford engineer Owned $13,500. Days (313)594-0806, After 4 (313) 538-5094

FORD RANGER 1989 V6, 5 speed, cap, 95,000 miles. Excellent condition. $4000/best (313) 326-1469

FORD 1994 RANGER XLT, Extended Cab, 6 cylinder, air, cruise, tilt, intermittent wipers, am/fm cassette, clean truck! Only $10,995.
LES STANFORD (313) 359-3600

FORD 1993 Ranger XLT, 43,000 miles, excellent condition, 6 cylinder, loaded, $7500. (313) 459-1178

FORD 1994 - Ranger XLT, 5 speed, 32,000 miles, air, bedliner, Extended Cab. $9800. (248) 305-5959

FORD RANGER 1995, XLT, V6, automatic, power steering, air, am-fm, aluminum wheels, 16,500 miles, like new to close estate. $9000. 810-548-5017

FORD 1992½ Ton, automatic, stereo, air, 1 yr. warranty. $89 down, $134/mo. No co-signer needed.
TYME AUTO (313) 455-5566

F-250 - 1989 4x4 Heavy duty 16-5 aluminum wheels. 35" tires, low miles, stored. Super clean. $11,000. 313-427-6844 Eves(313) 729-6209

GMC 1994 - Pick-up with cap, 60,000 miles. Excellent Condition. $13,900. (248) 347-0245

GMC 1996 Sierra. Dark green, air, automatic, tilt, cruise, am/fm, aluminum wheels. $16,400. After 4pm. (248) 437-3677

GMC SONOMA 1991 - Lots of new stuff, 48,000 miles/ Excellent condition. Asking $5000. 313-538-7902

GMC 1996 Sonoma SLE - extended cab, 3rd door, V6, automatic, air, full power, loaded. Emerald green w/graphite interior, aluminum wheels & tonneau cover finish off the exterior. Showroom new! 810-778-8317

GMC SUBURBAN 1989, showroom condition, $8500. Call Bob Days at: 313-525-0770, Eves: 313-495-1861

MAZDA 1987, B2000, good condition, air, cruise, new head gasket/ exhaust/brakes. $2800. 810-253-6609

RAM 1996 Sport, V-8, power windows/door locks, tilt, cruise, only 15,000 miles, extra sharp. Only $16,988.
THE BIG STORE
CAMPBELL DODGE 538-1500

RANGER 1984 - 6 cylinder, 4" lift kit, very clean, 94,000 miles, good condition, $2200. 7:30pm 313-454-0931

RANGER-1992, extended cab V6, 3.0 new brakes, exhaust, excellent condition $6700/best (313) 432-6076

RANGER 1987, 5 speed, new engine, new brakes, steering, battery, exhaust. $2500. (313) 453-7959

RANGER 1994 Splash ext. cab, 3.0L V6, manual, air, lock tonneau, 28,000 miles, $11,900. 313-844-2628

RANGER 1993 XLT - am/fm/ cassette, air, 5 speed, 60,000 miles. $6,000/best. (313) 266-9452

RANGER 1992 XLT, 47,000 miles, cassette, aluminum wheels. Excellent! $5400/best! 810-583-4778

RANGER 1994 XLT, 5 speed, 40,000 miles, bedliner/cover, air, excellent, $7800. (313) 455-0002

SUBURBAN - 1985 New everything. Must see for $8000. (313) 525-1424

SUBURBAN 1995 SLE. 2 Wheel drive, 20,000 miles, loaded, new condition. $21,500. (248) 449-5036

824 Mini-Vans

AEROSTAR - 1989 automatic, 7 passanger, loaded, air, power. $2300. Clean (313) 455-0303

AEROSTAR 1986 - Loaded. Good condition. 93,000 miles. $1500. 313-455-1779

AEROSTAR 1992 72,000 miles, excellent condition. New tires/brakes/ shocks. $6700. (313) 427-2859

AEROSTAR 1992 XL, air, all power, stereo cassette,, 7 passengers, new brakes/tires, 88,000 miles, $5600. (313) 207-0503

AEROSTAR 1992 XL Plus Extended, 4.0L, trailer tow. Excellent condition. $6950/best. (313) 453-7077

AEROSTAR 1992 XLT - 3500 lb. hitch. Clean, sharp, loaded. $6900. 810-473-5162

AEROSTAR 1991, XLT. Loaded. Great condition. 1 owner. $4,200. (810) 624-2223

AEROSTAR 1991 XL, V-6, automatic, loaded, 3rd seat, gray. Excellent! $4200. (313) 581-1813

ASTRO 1995 CL, all wheel drive, loaded, excellent condition. 32,000 miles. $16,000, (313) 421-7133

ASTRO 1994 Extended - Loaded, 31,000 original miles. Excellent condition. $12,800/best. 810-698-4608

CARAVAN 1991 - 7 passenger, automatic, air, very clean. 79,000 miles. $5300 (248) 650-2126

CHEVROLET 1985, Astro, 153,000 miles, excellent condition, clean, no rust, $3000 (313) 462-5996

CHEVY 1992 - Astro. ABS, tilt/cruise. Clean. 74,000 miles. $8200/or Best Offer. 810-759-5421

CHEVY ASTRO CL, 1987, 116,000 miles, air, needs power steering pump, $2,300 (248) 642-9183

CHEVY 1991 - Astro. Loaded, am/fm/ cassette, power windows/locks, air, 8 passenger. $6495. 248-851-0684

CHEVY 1995 Lumina APV, 7 passenger, child seat, power, air, cruise, hunter green, V-6, 3.8, excellent condition. $13,900. (517) 548-9740

DODGE CARAVAN, 1992, LE, 6 cylinder, quad seats, air, cruise, plus more, $5500. (313) 722-6305

DODGE 1990 Caravan LE, good condition, loaded, new transmission, 97,000 miles. $4,700 (810) 816-0537

DODGE 1991 Caravan, Power steering/brakes, automatic, Good Condition. $6200. (313) 427-2989

DODGE CARAVAN 1991 - Silver/ grey, loaded, low miles, excellent condition. (313) 420-2254

824 Mini-Vans

DODGE CARAVAN 1991, V6, air, stereo cassette, 72,000 miles. $6500 or best. (313) 261-7511

DODGE 1995 Caravan, V-6, 3.0 liter, automatic, air, sunroof, tinted glass, cassette. $12,500. 810-736-1593

DODGE 1992 Grand Caravan air, am/fm cassette, cruise, 3.3L, 76,000 mi. $6,700/best. (313) 454-9078

DODGE GRAND CARAVAN 1995, 25,000 miles, teal blue, tinted, fully loaded, $16,500. (313) 422-3472

DODGE 1989 Grand Caravan, Excellent condition. New transmission, air, cruise. $2700/Best. 248-656-8417

DODGE 1991 Grand Cavaran LE, loaded, 71,000 miles, impeccably clean, well maintained, must see! $9250. 810-651-2260

DODGE 1984, RAM VAN, (cargo), 166,000 miles, 5 speed, good shape, $1350/best. (313) 425-1137

FORD 1990 Aerostar extended V6 - automatic, all power, Cassette, console, $3750. 313-462-4101

FORD AEROSTAR, 1990 EXT SL - Original owner. 89,000 miles, $5000 or best. 313-981-5193

FORD 1994 Aerostar Sport Wagon 7 passenger, automatic, air, power windows/locks, cruise, tilt, rear wiper/ washer, privacy glass, low miles. $10,994.
DEMMER FORD (313) 721-2600

FORD 1993 Aerostar, trailer hitch, excellent condition 67,000 miles. $7,500 (313) 464-6132

FORD AEROSTAR 1988 XLT, dark blue, 70,000 miles, loaded & loved, non-smoker. Clean-some rust! $3595. Redford. (313) 532-1955

FORD AEROSTAR 1991 XLT, trailer hitch, excellent condition 59,700 miles, $7000. (313) 432-5078

FORD 1996 Aerostar XLT Extended wagons (3) 7 Passenger, 4.0Liter, automatic, dual air/heat, power windows/locks, cruise, tilt, cassette, from $14,996.
DEMMER FORD (313) 721-2600

FORD 1996 Windstar GL wagons (2) dual air/heat, automatic, power windows, locks, cruise, tilt, privacy, glass cassette. Loaded! From $15,995.
DEMMER FORD (313) 721-2600

FORD 1995 Windstar, green, remote entry, anti-theft, rear air, 57,000 miles. $13,800. 313-451-0706

FORD 1995 WINDSTAR Wagons, automatic, dual power windows, locks, cruise, tilt, 7 passenger, aluminum wheels. Your choice. $13,995.
DEMMER FORD (313) 721-2600

GMC SAFARI 1993 EXT. SLX, 7 passenger, full power, 55,000 miles. Sharp! $10,200 best 313-459-0389

GMC 1993 SAFARI SLE loaded, excellent condition. Must sell. $8000 Eves 810-645-5757 Day: 948-6543

GMC SAFARI 1996 SLE, loaded sport package, beige, 22,000 miles, $16,500. (248) 549-2058

GMC, 1991 Safari XT SLE - 8 passenger, loaded. Excellent condition, runs great $7000. 248-680-1733

GRAND CARAVAN 1991 LE. AWD, all options, quad leather seating, phone, excellent condition, low miles, $8700. (810) 646-6986

MAZDA 1992 MPV - excellent condition, fully loaded, 6 cylinder, tan, $9500/best. (313) 981-4687

MERCURY 1993 Villager LS, teal/ silver, leather, CD, sunroof, well maintained, $7900. SOLD

MERCURY 1995 Villager GS Wagons (4), automatic, air, privacy glass, power windows/locks, cruise, tilt, aluminum wheels, loaded, $13,595.
DEMMER FORD (313) 721-2600

MITSUBISHI EXPO LRV, 1993, 68,000 Miles, air, cruise, cassette, 5 speed. $6495/best. (248) 738-1609

OLDS 1990 - Silhouette. Loaded, Excellent Condition, 75,000 miles. $5800. (810) 879-0664

PLYMOUTH - 1991 Grand Voyager 7 passenger. Quad seating. Power locks/windows/mirrors. Air, cruise, overhead panel. 99,000 miles. $5700. 313-459-8792

PLYMOUTH 1992 Grand Voyager LE, low miles, 1 owner, fully loaded, infinity sound, $8950. (313) 397-0949

PLYMOUTH 1993 Grand Voyager LE, loaded, warranty, 64,000 miles, excellent. $12,250. (313) 981-4115

PLYMOUTH VOYAGER 1993, 41,000 miles, V-6, air, cruise, power. Excellent! $8985. (810) 299-6879

824 Mini-Vans

PLYMOUTH VOYAGER 1994, white/ blue interior, extras, 65,000 miles. Excellent! $10,500. 810-652-4742

PLYMOUTH VOYAGER 1996, fully loaded, excellent condition, 25,000 miles, $18,000 (248) 625-6226

PONTIAC TRANSPORT, 1996 SE, loaded, seats 7, power side door, 8,000 miles, $17,000 (248) 656-9033

PONTIAC 1995 TRANSPORT, loaded, excellent condition, 37,000 miles, $14,500. (248) 545-4259

PONTIAC TRANSPORT 1992, loaded, excellent condition, white, 65,000 miles, $7650. (313) 844-1625

PONTIAC 1994, tRANSPORT SE, 3.8 V6, leather seats, keyless entry, sunroof, new tires, 48,000 miles, black, $12,700 - 248-625-0930

TRANSPORT 1994 SE Teal, 3800 V6, power package, 46,000 miles. Asking $13,300. (313) 459-0213

VILLAGER, 1995. Great condition, loaded, $16,500/best offer. (248) 360-8001

VILLAGER 1993. LS. Loaded. 33,000 miles. 1 owner. Extras. Mint. $12,900/best. (248) 645-2643

VOYAGER, 1988, LE, runs & looks good, 99,000 miles, $3,000. 313-416-5567

826 Vans

ASTRO 1994 Conversion Van, V-6, full power, Coachmen Conversion Package, fiberglass running boards. Vacation special. Only $13,988.
THE BIG STORE
CAMPBELL DODGE 538-1500

CHEVY 1987 C20 Conversion Van. Very clean, runs good. Power locks/ windows. $2800/best. 810-477-9473

CHEVY 1992 Explorer conversion. High top, loaded, luxury everything. $11,500. (810) 642-1725

CLUB WAGON 1985, XLT, 351 H.O., duel tanks, 126,000 miles, well taken care of. $1,850. (313) 459-1101

DODGE1990 B-250 conversion van, loaded, low miles. very clean, $8100/ best. more info (313) 425-2731

DODGE 1996 2500 Cargo Van, V-6, automatic, air, power steering/ brakes. Priced to sell! $15,988.
THE BIG STORE
CAMPBELL DODGE 538-1500

DODGE 1992 cargo #250 white, V-8, air, tilt, cruise, cassette, power steering/brakes, sunroof, glass. $7,900/best. AM 313-455-4862 PM 810-669-9859.

DODGE 1988 conversion, V8, loaded, 90,000 miles, very good condition. $4,500 (313) 421-9248

DODGE 1992 Conversion - V8, blue/ silver, garaged, new tires/muffler/U-joints/transmission, 2 am-fm cassette stereos, TV/VCP, power bed, 92,000 hwy miles, $8,450. (248)477-1142

DODGE RAM 1994 B350 12 passenger, white/blue interior, extras. Excellent, $13,500. 810-652-4742

DODGE RAM 150, Cargo 1991, 62,900 miles, very clean, excellent work van, $5250. (810) 548-5630

DODGE, 1990 Ram 2500, full size conversion, V-8, automatic, air, loaded, $6,250. (810) 553-9569

DODGE 1996 Ram 2500, White, high top, conversion van, 12,000 miles, blue velour interior, color TV, VCR w/AC game adaptor, 2 alarm systems, remote start, 2 air & heater units. CB, antenea & hook up, foldable seat/bed, window shades, removable table. $21,500. Call 248-380-9925. Private owner - warranty.

FORD 1996 Club Wagon, automatic, 5.0 Liter, V-8, dual air/heat, 8 passenger, 8,000 miles, $14,996.
DEMMER FORD (313) 721-2600

FORD 1992 club wagon Chateau, loaded, trailer package, $9250, call after 6pm 313-421-5447

FORD 1995 CLUB WAGON XL, V8, automatic, 8 passenger, limited slip axle, stereo, 26,000 miles. $14,595.
DEMMER FORD (313) 721-2600

★ FORD - 1989 Conversion excellent condition, 53,000 miles. 1st $5200 takes it. (248) 889-2840

FORD 1991 CONVERSION VAN, full size, 4 captains seats, sofa/bed, fiber boards, TV, Video player, all dressed up and ready to go!! Only $9495.
LES STANFORD (313) 359-3600

826 Vans

FORD CUBE 1995 vans, turbo stroke diesel, automatic, air, flat floor, 16 ft. window cone walk through. Great work van. $20,595.
DEMMER FORD (313) 721-2600

FORD CUBE Vans 1995, 460, V-8, automatic, 16 foot, flat floor, ramp, walk through door, roll up rear door. $17,595
DEMMER FORD (313) 721-2600

FORD 1995 E250 Cargo Van ½ Ton, automatic, power windows/locks, 31,000 miles, $13,495.
DEMMER FORD (313) 721-2600

FORD 1995 E350 Chateau Club Wagon 460, V-8, automatic, dual air/ heat, quad captains chair with bed seat. $17,495.
DEMMER FORD (313) 721-2600

FORD ECLIPSE 1990 Hi-Top Conversion, fully loaded. Very good condition. $8000/best. (313) 397-2162

FORD 1985 Econoline 150 Conversion Van - runs good, $1200/best. (313) 513-6136

FORD 1995 E350 12 Passenger Club Wagon, dual air/heat, automatic, 351 or 460 V8, cruise, tilt, your choice. $17,595.
DEMMER FORD (313) 721-2600

FORD 1995 Step van, Grurnan aluminum body automatic, 2 walk-in-doors, racks. Must See! Only 5,000 miles!!! $18,995
DEMMER FORD (313) 721-2600

FORD 1986. XLT, E350, 460 engine. Very clean. 65,000 miles. Perfect condition. $3,700. (313) 459-1453

GMC 1993 Conversion Van, V6, loaded, White/Gray interior. Excellent condition. New brakes/tires. $8,000 (810) 539-9067

GMC SAVANNA 1997 - 5,000 miles, air, power locks, alarm, ladder racks/ shelving. $19,000. (810) 553-0454

GMC STARCRAFT SE 1994 - 350, V8, TV, loaded. Like new! 17,000 miles. $15,500 (313) 326-9748

GMC 1988 van, runs excellent, body fair, ladder rack, shelves, new brakes. $3,250 or best.
Call (313) 522-6622

LUMINA 1996 APV, 1500 miles, white, fully equipped, priced to sell!

HARTY FELDMAN 810-348-7000
Grand River, Novi

828 Jeeps/4 Wheel Drive

BLAZER 1995 LS, 4 door, 4x4, air, fully loaded + extras! New engine, hitch, $16,500. (810) 674-3829

BLAZER LT 1996 4door, 4WD, leather, auto, fully equipped, 9600 miles. $21,900. (313) 885-6304

BLAZER - 1992 S10 2dr., Tahoe 4x4, all options. 62,000 miles. Like new. $10,000/offer. 810-646-7773

BLAZER 1990 S10 - loaded, 4.3 liter, V6, $5,600/best. (248) 471-4702

BLAZER 1996 S10, LT, 4 door, 4WD, black, leather, alarm, extended warranty. $21,500. (810) 478-8227

828 Jeeps/4 Wheel Drive

BRAVADA 1992, 4 door, all wheel drive, leather, 4x4, fully equipped. Priced to sell!

HARTY FELDMAN 810-348-7000
Grand River, Novi

CHEROKEE, 1996, automatic, 8,000 miles, fully loaded, $20,800.
Days/Eve's. (810) 647-7019

CHEROKEE, 1994 Country, 4x4, 24,000 miles, excellent shape. $15,000. 810-619-0217

CHEROKEE, 1996, Laredo. 4x4, char gold, alarm, keyless entry, Infinity sound system with CD player, non-smoker, 27,000 miles, garage kept, all maintenance performed. $23,4000. Call after 6pm. 248-426-9037

CHEVY 1997 3500 Crew Cab-loaded, under 1,000 miles, must sell/back to school. $28,500/best. 313-522-4321

CHEVY, 1987 S-10, 4X4, Black, V-6, 4 speed manual, air, buckets, good condition, $4,800. (313) 420-0463

COVEY TAHOE, 1995 LT., 4x4, V-8, auto., 4 door, pw/pl, leather, CD player, loaded, excellent condition. $24,000. (248)887-3841

DODGE 1996 RAM, 2500 SLT, 4x4, snow plow, loaded, only 17,000 miles, like new at a great price. Only $13,988.
THE BIG STORE
CAMPBELL DODGE 538-1500

EXPLORER 1991 - Black, 4x4, $7500; Probe 1993, Red. $5000. Call (313) 451-2146

EXPLORER, 1995, 2 door Expedition, Black, power sunroof, leather, CD, full power, chrome 17" wheels, excellent condition. Must sell! $20,300. 810-855-6735

EXPLORER 1994 Limited, 4 Door, 4x4, automatic, air, leather, moon, loaded!! $16,994.
DEMMER FORD (313) 721-2600

EXPLORER 1996 Sport - Auto, red/ tan leather, power, cd, moon roof, 11,000 miles $25,000. 810-543-0126

EXPLORER SPORT 1991- 5 speed, V6, 86,000 miles. Clean & well maintained. $8000/best (313) 453-3025

EXPLORER 1992 XL - 4 dr., automatic, air, 95,000 miles. $10,800. 810-352-8950. Eves. 810-349-6817

FORD 1992 BLAZER, 4 door, 4 wheel drive, all power, Tahoe, reduced to sell!! Only $12,995.
LES STANFORD (313) 359-3600

FORD 1996 EXPLORER, 4 Door, 4x4, XLT, automatic, air, full power, loaded $18,996.
DEMMER FORD (313) 721-2600

FORD 1993 Explorer Limited. Burgundy. Loaded. Excellent condition. 69,000 miles. $15,000. (517) 545-3242

FORD 1994 Explorer Limited 4x4 - moon, loaded, low miles, very clean, $17900. Call (313) 459-2896

FORD 1994 F-150 4x4. Air, cruise, tilt, automatic V-8, towing package, sliding rear window, bedliner. 48,500 miles. Excellent condition. $12,600. (810)229-4795

FORD 1989 F-250, 4x4, 7.3 diesel, excellent condition. $6500 or best offer. Ask for Bob, (313) 421-5333

FORD 1996, F-250 XLT - Heavy duty 4 x 4, loaded, low miles, like new, warranty. $18,700. 810-354-0366

Classified is ...

CONVENIENT

Sellers, one easy phone call to Observer & Eccentric Classifieds puts you in touch with thousands of could-be buyers. Rely on Observer & Eccentric Classifieds as your most convenient method for moving items you no longer need

DIRECT

Observer & Eccentric Classifieds reach thousands of people, every day. On the bus, at the office, in their homes. We're your direct line to prospective buyers, wherever they may be.

DYNAMIC

Every day, we bring you the latest information on what's for sale, what's for rent, and what's available in the job market. Rely on Observer & Eccentric Classifieds as a dynamic resource for whatever you need.

EASY

Buyers, Observer & Eccentric Classifieds is your one-stop shopping center for cars, career opportunities, homes, merchandise and more. Rely on Observer & Eccentric Classifieds - it's an easy way to find exactly what you need.

FAST

Sell your hot rod, speedboat, motorcycle or ten-speed through Observer & Eccentric Classifieds. You can bet one of the thousands of Observer & Eccentric readers is racing to reach a seller. Right now! Rely on it.

PROFITABLE

Observer & Eccentric Classifieds are the number-one way to make money on all kinds of items - large & small. An ad in the Observer & Eccentric Classifieds means you're sure to see a profit soon.

RELIABLE

You can trust Observer & Eccentric Classifieds to carry your message to thousands of motivated buyers, apartment shoppers and job seekers daily. It's a reliable way to reach the people you want to talk to.

SMART

Every day, Observer & Eccentric Classifieds bring together thousands of smart buyers and sellers just like you. Rely on Observer & Eccentric Classifieds. It's a smart move.

Classified gets ...

RESULTS

Every day, we bring buyers and sellers, employers and employees, landlords and tenants together. Rely on Observer & Eccentric Classifieds to get results.

Observer & Eccentric
CLASSIFIED ADVERTISING

CLARKSTON AREA 810-475-4596
OAKLAND COUNTY 810-644-1070
ROCHESTER/ ROCHESTER HILLS 810-852-3222
WAYNE COUNTY 313-591-0900
FAX YOUR AD 313-953-2232
INTERNET ADDRESS http://oeonline.com

1997 Oldsmobile
88 Royale



JUST $299* MONTH

PINCH YOURSELF. YOU'RE NOT DREAMING!

*Based on closed end lease with approved credit. [48] month with 12,000 mi. per yr. with 15¢ per mile over. Lessee responsible for excess wear and tear, 1st mo. pymt., $1495 cap cost reduction, ref. sec. dep. (pymt. rounded to next $25 increment) and title fees due at lease inception plus 6% tax. To get total amount, multiply pymt. + tax x term. Lessee has option but is not obligated to purchase at price determined at inception. BC1941358

GLASSMAN Oldsmobile
On Telegraph at the Tel-12 Mall • Southfield
1 (248) 354-3300 1-800-354-5558

Will not be UNDERSOLD



NEW '96 900CS CONVERTIBLE
Auto., Air, Cruise, Leather, and more.
WAS $35,515 NOW $31,948*

NEW '96 9000CS
Auto., Air, Leather, Power Moon Roof, Loaded.



WAS $36,145 NOW $32,216*

GM Employee save additional money. *Plus tax, title, plate. All incentives to Dealer. BC1941366

GLASSMAN SAAB
On Telegraph Rd. at the Tel-12 Mall, Southfield
1-(248)-354-3300 or 1-800-354-5558

Michigan's Original "SUPERSTORE"

GRADUATE TO "CLASS" WITH A "CLASSY" CAR FROM VARSITY FORD!

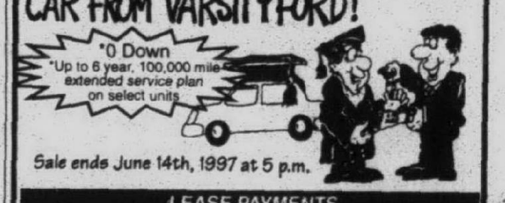

$0 Down
*Up to 6 year, 100,000 mile extended service plan on select units

Sale ends June 14th, 1997 at 5 p.m.

LEASE PAYMENTS

1995 GEO TRACKER 4WD $189.84/mo.
1995 FORD MUSTANG GTS $268.00/mo.
1996 FORD ASPIRE 2 DR $182.24/mo.
1995 FORD CONTOUR GL SPORT $233.97/mo.
1996 FORD F150 XLT $251.94/mo.
1996 FORD BRONCO 4x4 XLT $333.04/mo.
1996 FORD RANGER XLT $198.52/mo.
1996 NISSAN SENTRA GXE $221.13/mo.
1996 NISSAN SENTRA GXE $221.13/mo.
1996 CHRYSLER SEBRING CONVERTIBLE JXI $373.11/mo.
1997 FORD WINDSTAR GL $289.00/mo.

SPORT UTILITIES

1992 FORD EXPLORER XLT 4X4 $12,999 or $309/mo.
1995 FORD BRONCO 4x4 $19,799
1995 FORD EXPLORER EDDIE BAUER 4x4 $22,499

VANS

1994 FORD CLUB WAGON CHATEAU $16,999 or $360/mo.
1993 MERCURY VILLAGER LS $13,699 or $319/mo.
1995 FORD WINDSTAR GL $14,999 or $296/mo.
1995 FORD AEROSTAR EXTENDED AWD XLT $14,999 or $296/mo.
1994 FORD ECONOLINE HI-TOP CONVERSION $17,799 or $379/mo.

TRUCKS

1994 FORD F-150 XL $9,999 or $212/mo.
1994 FORD F150 LIGHTNING $14,399 or $305/mo.
1993 FORD F-150 SUPERCAB XLT $13,799 or $320/mo.
1994 FORD RANGER SPLASH $10,999 or $233/mo.

LUXURY / SPORT

1993 FORD PROBE GL $9,999 or $239/mo.
1995 LINCOLN CONTINENTAL $24,999 or $485/mo.
1996 FORD TAURUS GL $12,999 or $255/mo.

CONVERTIBLES

1995 FORD MUSTANG GT CONVERTIBLE $18,999 or $368/mo.
1992 FORD MUSTANG LX CONVERTIBLE $9,899 or $236/mo.
1995 FORD MUSTANG LX CONVERTIBLE $16,999

VARSITY Ford
3480 Jackson Rd. Ann Arbor
(313) 996-2300
Call Toll Free 1-800-875-USED
Open Mon. & Thurs. 9-9; Tues., Wed., Fri. 9-6; Open Sat 9-5

828 Jeeps/4 Wheel Drive

FORD 1986 F-250 XL 4x4, 351, automatic, good condition, $3500. (517)548-3083

FORD 1994 RANGER Supercab, 4x4, V-6, automatic, air, cap. $12,980. VILLAGE FORD (313) 565-5784

GMC JIMMY 1989. 2 door, charcoal grey, manual, highway miles. $4500 (248) 471-5773

GMC 1993 Jimmy SLE-4 door, 72,000 miles $12,000 248-852-8835

GMC 1991 Jimmy SLE - 4 door, loaded. 70,000 miles. $9800. 313-422-7868

GMC 1996 Jimmy SLE, loaded, excellent condition, trailer package. $20,990. (810) 437-8514

GMC JIMMY 1994 SLT. 4 door, loaded, . 48,000 miles, great shape. $16,200/best (248) 360-9331

GMC SLT 1996, loaded, 30,000 miles, excellent condition. $21,750 (810) 626-5640

GMC SUBURBAN 1995 - SLT, 2 wheel drive, leather, cd, rear air/heat, non smoker 53,000 miles. $21,700/best. (248) 474-2482, 474-1240

GMC 1996 SUBURBAN SLT, 4x4, towing, leather, CD, cargo doors, loaded, $30,300 248-652-6734

GMC 1993 surburban. Excellent condition, black/Quick silver w/gray cloth interior. Loaded, low miles. Asking $20,000 (313) 454-7149

GRAND CHEROKEE 1993 - Laredo, 4x4, white, No rust, Gorgeous, automatic, 140,000 highway miles. Doctor owned. Cassette & 10 disc CD, alarm, never off road. Showroom Clean! $12,500. 313-527-9129

GRAND CHEROKEE 1994 Laredo, 4x4, driftwood, 44,000 miles, excellent! $15,900 810-477-4106

GRAND CHEROKEE 1994 Limited, excellent condition, luxury leather, $17,900 (810) 540-3105

GRAND CHEROKEE 1994 Limited - Loaded, just turned 40,000, mint condition, V8, black/ beige leather, $18,500 After 5pm 313-741-0171

GRAND CHEROKEE Limited 1996, V-8, loaded, sunroof, leather, CD, $24,500 Call (248) 488-2613

GRAND CHEROKEE 1995 5.2L V-8 automatic, 55,000 miles ABS, air, power extras, $19,000 313-844-2628

GRAND CHEROKEE, 1993, V-8, fully loaded w/TRL package, asking $14,300 Call 517-546-6711

GRAND CHEROKEE 1995 - V6, 4 wheel drive, 54,000 miles, $18,900 (313) 542-0130

JEEP 1993 - Grand Cherokee Ltd Dark green, V6, 59,000 miles, tan leather, cargo cover, alarm, air, power windows/seats, Kenwood 10 disc cd changer, transferable extended warranty to 100,000 miles. Excellent $14,900. SOLD

JEEP 1995 grand cherokee Laredo - 5.2 V8, loaded, infinity am/fm CD, 26,000 miles, warranty, $20,000. (313) 285-8970

JEEP 1997 GRAND CHEROKEE, 4x4, sunroof, F Package, every option, 5,000 actual miles, was $34,500 Sale price $26,660

FOX HILLS
Chrysler-Plymouth-Jeep-Eagle
313-455-8740 313-961-3171

JEEP 1995 GRAND CHEROKEE Laredo, 4x4, several to choose. From $19,970. Lease me!

FOX HILLS
Chrysler-Plymouth-Jeep-Eagle
313-455-8740 313-961-3171

JEEP 1994 GRAND CHEROKEE Limited, 4x4, moonroof, loaded $18,660

FOX HILLS
Chrysler-Plymouth-Jeep-Eagle
313-455-8740 313-961-3171

JEEP 1996 Grand Cherokee Laredo, 17,000 miles, 2 wheel drive, very clean, $20,500 (248) 363-8164

JEEP 1991 Wrangler 4x4, 4 cylinder, manual, 70,000 miles, excellent condition, $7500/best. (313)416-8479

JEEP 1994 WRANGLER, 4x4, hard-top, 6 cylinder, $11,440.

FOX HILLS
Chrysler-Plymouth-Jeep-Eagle
313-455-8740 313-961-3171

JIMMY GMC, 1991, 4x4, loaded, 92,000 miles $8,900/best (313) 592-0005

JIMMY 1990, loaded, excellent condition, new tires, shocks, $6500. (313) 538-5622

JIMMY 1995 SLE, 4 door, 36,000 miles, excellent condition, $16,500. (810) 750-1110

LAREDO 1989 - Excellent condition, 74,000 miles. Loaded. $6900 or best offer 248-547-1060

828 Jeeps/4 Wheel Drive

OLDS 1994 Bravada, 56,000 miles, leather seats, loaded. Looks like new. $16,500. (810)889-2053

RANGER 1989, extended cab, 4x4, dark red with silver accent, less than 20,000 miles on new engine. $3899. TYME AUTO (313) 455-5566

RANGER 1994 Supercab XLT, V-6, automatic, air, cruise, power windows, am/fm cassette, cap, bedliner, 66,000 hwy miles. $11,500. (810)227-6476

RANGER 1983 4x4, 4 cylinder, 4 speed, great condition. $2,000. (810)735-6391

S-10 1989 BLAZER 4x4, 4.3 Liter, 2 door, automatic, full power. Good condition. No rust, high miles. $5200/best. (810)684-8736

SUBURBAN 1995 - 350, automatic, loaded, door locks, am/fm/cd, 36,000 miles, warranty $27,000 Days: (313) 326-8731, Eves: 313-427-7226

TRACKER 1995 LSI, 4 wheel drive, convertible, automatic, air, am/fm cassette, low miles, summer fun, this one won't last. Only $11,995. LES STANFORD (313) 359-3600

WRANGLER - 1995 automatic, removable hard-top. Only $14,995. Livonia Chrysler-Plymouth (313)525-7604

WRANGLER 1990 - Black, hard & soft top, air, CD. Good condition. $7500 (810) 391-6718

WRANGLER 1989. Everything/great shape. Maintained like new. 5 Speed, 4 cylinder. $6500 (248) 338-6381

WRANGLER 1995 Rio Grande. 4 cyclinder. 5 speed. Hard top with soft top. Warranty. 44,000 highway miles. $13,200. (313) 541-8869

830 Sports & Imported

ALPHA ROMERO 1981 Convertible-sharp, low mileage, $5500. Same car as in the movie "The Graduate" (248) 539-9198

AUDI, 1996, A-6 Quatro. Mint condition. 12,000 miles. black, ecru interior, every available option. $27,000 Days. Tim. 810-548-4710; eves & weekends 810-541-1576

AUDI 1987 5000 CS Turbo - Marishino/taupe, excellent condition, $7,700/best. (810) 253-9350

AUDI 1987, 4000 Quatro, 4 wheel drive, very good condition, $2200. 248-642-1569

AUDI 1987 5000 S, 92,000 miles, sparkling clean, needs rear brakes, $3200/best 810-435-4379

AUDI 1986 5000s Wagon, Runs good, No rust, Body Excellent! $2,300 (313)425-2519

830 Sports & Imported

BMW 735 i -1985- Leather, sunroof, custom wheels, gold, excellent condition. (810) 363-9853

BMW, 1994 325 is, Black, 5 speed, loaded, 57,000 miles, $20,500. (810) 504-7876

BMW 1991 318is, like new, clearance. $8440.

FOX HILLS
Chrysler-Plymouth-Jeep-Eagle
313-455-8740 313-961-3171

BMW 1995 325i Sport, black, 26,000 miles, warranty, $27,500. (248) 889-1163

CHEVELLE 1970 SS, 454 LS6 engine, 450 horsepower, numbers match, build sheet, most sought after Chevelle ever made!! Showroom display. Asking $29,995. LES STANFORD (313) 359-3600

CORVETTE 1974, 350 auto, blue/silver, t-tops, side pipes, needs minor work. $5,000 (313) 537-3618

CORVETTE 1979, black, loaded, excellent condition, mint, low miles, $9500/best. (313) 421-4899

CORVETTE, 1969 Convertible. 350 / 350, 4-speed, Cortez Silver, red interior. Numbers match, excellent condition. $15,900. 313-591-3924

CORVETTE 1995 Convertible, polo green, 10,000 miles, 1 other available in while priced to sell!

MARTY FELDMAN 810-348-7000
Grand River, Novi

CORVETTE COUPE 1991, black leather, automatic, Bose Gold CD, glass top, 38000 miles, new tires, excellent condition, maintained. $19,900. Eves. (313) 522-3165

CORVETTE 1976. Good condition. Winter stored. Log book. $8,000. (810) 476-1653

CORVETTE 1987 Hatchback - Good condition, low mileage. $12,995. 248-682-6882 or 248-681-2308

CORVETTE 1980 - 43,000 miles, all original, red/red, auto, $10,000. 313-434-6938

CORVETTE 1980. New brakes, exhaust, suspension, needs paint job and TLC. $3,850. 313-467-5171

CORVETTE 1997, red, glass top, remote CD, dual air conditioning, full warranty. Call now, won't last $45,900. (810) 225-6032

CORVETTE 1985, red, 34,000 miles Asking $13,500. Excellent condition. Call after 5pm: (313) 261-0023

CORVETTE 1991, red w/grey leather interior, loaded, 42,000 miles, automatic, $16,900. (810) 541-8741

CORVETTE 1989, white, blue interior, 66,000 miles, $15,000 or best offer. 313-522-2214

830 Sports & Imported

CORVETTE, 1978, 4 speed, Hooker headers & side pipes, new 300 hp/350. Everything replaced. Glass tops. Light blue/dark blue leather. Tilt/telescopic. Power windows. $8,500. 248-356-3354

CORVETTE 1993 - White, 22,000 miles, loaded, transferable warranty. Excellent! $23,500. 313-416-8479

DELOREAN 1981, 5 speed, perfect stainless, 8,000 original miles, showcar winner. $24,000. Serious inquiries only. Eves. 248-476-5493

FIREHAWK 1995, 9400 miles, 0-60 in 4.9, all options, 2 yr. warranty, 165+mph, silver. 810-489-1622

HONDA 1995 Civic EX, white, loaded, sunroof, 38,000 miles. $11,400. (248) 486-3913

JAGUAR 1996 CONVERTIBLE, XJS low mileage, mint condition. $44,000/firm. Call: (313) 671-1917

JAGUAR 1969, 2 + 2, V6. Fully restored. Mint. $25,000. Call after 7 PM: 248 626-5483

JAGUAR 1987 XJ6, excellent condition, 62,000 miles, sunroof, power options, $11,900/best. 248-584-4393

JAGUAR 1990 - XJS Convertible. 12 cylinder, red, 30,000 miles. $23,000. Pristine. (248) 476-0825

JAGUAR, 1987 XJ6 - White, excellent condition. 41,000 miles, $10,000. Original owner. 810-642-8828

MERCEDES 1992 300E - Black, perfect, 76,000 miles. $22,900 or best offer. (313) 728-6193

MERCEDES 1988 190e 2.3, light Blue, 120,000 miles, loaded, 1 owner, $9400/best. 248-380-1928

MERCEDES 1992, 500 SEL, mint, very low miles, black w/dove grey leather, extras (810) 299-7000

MERKUR SCORPIO 1988 - white, leather, loaded, moonroof, phone, 92,000 miles. $3400 313-416-9776

MGB 1977, Red, 2 owner, Electric Overdrive, Rewred, Tonneau, Boot, great shape, $4,250/best. 810-779-8387

MIATA 1990 - Red, black interior & top, under 6,000 miles. Excellent condition. $11,500. (810) 645-1441

MIATA 1991 - red with black inclues hardtop. 43,000 miles. *Premium package, new tires, 5 speed, mint, no winters. $11,500. 248-788-0557

MIATA 1991 Special Edition, 6500 mile, garage stored, $13,500/best. Call Mon-Fri, 9-5 (248) 644-4150

MITSUBISHI 1994 Eclipse GS - Non smoker, 23,000 miles, black, loaded, all power, $11,500. 810-548-7054

PORSCHE 911 - 1966, black/black, 10,000 miles on total restoration. Very nice! $12,500 810-363-7551

PORSCHE 1983, 911SC. Mint condition. 41,000 original miles. $25,000. Call after 7 PM: 248 626-5483

PORSCHE 1981 928S. Excellent condition. Specialist maintained. $10,000/best offer. (810) 644-1841

SAAB SPG1987 - Dark gray, body great shape, new transmission/clutch/air/brakes. (248) 375-5848

STEALTH 1991 twin turbo, 33,000 miles. 5 speed. New tires. Black on Black. Loaded, warranty. Must see $17,500/best. (810) 624-8247

SUZUKI SIDEKICK 1994, soft top, 5 speed, am/fm cassette, air, 2 door, good condition, 26,000 miles, $11,000 (810) 851-8125

VOLVO 1984, Wagon, many new parts, $2500. Call: (810) 335-2703

832 Antique/Classic Collector Cars

ANNUAL ST. IGNACE CRUISE presented by KOOL 107FM and BIG BOY Restaurant & Bakery. Join us Thurs., June 26, 9:30am, Kosch's Tavern & Eatery in Novi Info: Jerry Patlow 810-477-0200

CADILLAC 1960 COUPE, loaded, exceptional N.C. original! Owned 10 years. $8500. (810) 651-5108

CAPRICE CLASSIC 1973. Convertible. White. Loaded $5,300/best. (313) 416-0127

CHEVY 1969 impala- 2 door hardtop, 350 - 4 speed, many new parts, looks & runs good, $6500. 248-685-8666

832 Antique/Classic Collector Cars

CORVETTE 1965 - Coupe, 327-350, 4 speed, numbers match. Very Good Condition. $21,000. 313-971-9268

CORVETTE 1979, White. Excellent condition. $9,500. (517) 546-7745

CUTLASS 1976 Supreme Brougham Coupe, 350, V-8, Landau top, showroom finish, power windows/locks, air, 27,000 miles $6750. 313-455-7360

DODGE CORONET 1949 - 4 door, semi automatic, rebuilt engine, runs good. $1000 810-305-9456

FORD ECONOLINE pick up 1965, good body, new paint, Nevada truck, needs engine & transmission, $1200/best. Must sell. (810) 960-4495

GTO 1971, blue automatic, 400 engine, show car, $8,800/best. (313) 697-7945

LINCOLN 1961 continental. 85% Reworked. $5,000 firm. (248) 615-3666

LINCOLN TOWN Car 1978 - Mint condition. 96,000 miles. Black. $3500 (248) 644-2664 or (313) 459-7110

MGC-GT 1968 - original paint, excellent condition, low mileage, garaged winters. $9500/firm. 248-543-2720

ROLLS ROYCE 1961. Silver Cloud II. RHD. White, gray interior, air. $23,500. Work: 313-421-3885

★ SELLING MY COLLECTION 1966 Thunderbird Roadster Convertible- red, 11,000 actual miles, $24,500.
1956 Continental Mark II- like new, $24,500.
1962 Thunderbird Coupe- very clean & nice condition, $4,950.
1968 Cadillac Convertible - very nice & good condition, clean, $6,500.
days 810-478-7030
evenings 810-474-2788
mobile 810-707-1910

THUNDERBIRD 1967, good shape, 2 door, hard top, 390, 68,000, one owner, fully loaded. (313) 341-6527

834 Acura

INTEGRA 1994, 4 door. Automatic. Loaded. Excellent condition. $9,800. After 5: (810) 926-1488

INTEGRA 1993 - white, 4 door, clean, sunroof, air, power windows/locks/mirrors, 26,000 miles. $11,800. (313) 591-2566

LEGEND 1992 2dr mint condition, original owner, 45,000 miles $17,500/best. 810-948-6543 Eves 645-5757

836 Buick

BUICK 1986 Century Limited 4 door. Runs good, $850. Milford. (810)685-0322

CENTURY CUSTOM - 1987 32,000 miles. $4200. 313-533-5511

CENTURY 1996 Station Wagon, 8 passenger, fully equipped. Rare find!! Priced to sell!

MARTY FELDMAN 810-348-7000
Grand River, Novi

GRAND NATIONAL 1985 44,000 miles. Stored Winters, MINT. 1st $8500 takes it. 248-889-2840

LASABRE 1993 LTD, excellent, white, red leather, 67,000 miles, $11,800. (313) 420-3229

LESABRE, 1989, excellent condition, full power. If you see it, you'll buy it! Asking $4,200. 313-422-0236

PARK AVE., 1992 Ultra, Loaded, CD, black with leather must see! Call: (810) 542-6924

REGAL, 1989, loaded, garage kept, only 35,600 miles, 1 owner, $5,800. Serious only 810-477-0649

REGAL 1993 - tan, air, power, cruise, excellent, stereo, new brakes, 80,000 miles. $5800 or best. After 7pm: 810-642-7656 or 616 526-6399

RIVIERA 1989, excellent condition, 79000 miles, loaded, sunroof & extras. $7000. (313) 464-9188

836 Buick

RIVIERA 1985-Excellent condition. 57,000 miles. Loaded. Must see. $4900. 313-453-7254

RIVIERA '1995, sunroof, mediteranean blue, low miles only $18,995.

MARTY FELDMAN 810-348-7000
Grand River, Novi

ROADMASTER, 1992 - 1 car owner, luxury options. Sharp, clean & runs great. 117,000 highway miles (must see). $6400. 810-644-5759, Bloomfield Hills.

ROADMASTER 1993, under 50000 miles, very clean, loaded, $14,500/best. (313) 953-4960.

ROADMASTER 1994 Wagon, 1 owner, luxury, loaded, leather, trailer pkg, $15,500. (248) 682-2762

SKYLARK 1994 custom sedan, 53,000 miles, automatic, ABS, air, am-fm, $7,500. (313) 562-8115

SKYLARK 1991 6 cylinder, 3.3 liter, 4 door, 36,000 miles, air, am/fm stereo cassette, $6700. (313) 255-1182

SKYLARK, 1970, 4 door, V-8, runs great, new brakes, new exhaust, $800. Call after 5: (313) 981-5129

SKYLARK 1991 V-6, burgundy, all power, air, cassette. Excellent condition! After 6pm: (313) 464-4219

838 Cadillac

ALLANTE 1987 Convertible - 2 tops. A collector's piece. Prime condition. 38,000 original miles. $19,000. Tony Gray (313) 675-0458

ALLANTE 1989, pearl white, low mileage, non-smoker, garage kept. Excellent condition! $13,995. 810-661-5525 or 313-584-2053

ALLANTE 1989 - 2 tops, black, like new, well cared for, 86,000 miles. $17,000/offer. (810) 646-7773

BROUGHAM, 1986. Good condition, runs good. $5,000/best offer. (810) 353-0273

COUPE DE Ville 1989 - Real nice! Private owner. Full power & air. New tires. $6,700 (810) 477-5953

COUPE DEVILLE 1990, Spring Edition, excellent condition, low miles, white, 1 owner. $9500. 313-455-0746

DEVILLE 1986 4 door, plum, new engine, loaded, non-smoker. No rust. Clean! $4900/best. (810) 437-4122

EL DORADO 1991 BIARRITZ, fully loaded. Runs great. Excellent condition. $9,000. (248) 855-6574

ELDORADO 1980 Black. Best Offer. (313) 464-9442

1990 ELDORADO-61,000 miles, leather, excellent condition. $7,900. Eve 810-647-6529; days 313-273-7374

ELDORADOS & ETC'S
'92 thru '96
10 to choose from
Prices start at
$12,995
DON MASSEY
I-275 Exit #28 in Plymouth
OPEN SATURDAY 10-4
(313) 453-7500

SEDAN DEVILLE 1993 - marroon, black vinyl top, sunroof, 46,000 miles, $15,000/best (810) 855-2277

SEDAN DEVILLE 1979, 57,000 miles, well cared for, $4,000 or best offer. (810) 349-6573

SEDAN DEVILLE 1992 - 74,000 miles, platinum, leather, premium sound, $11,000. (810)471-7017

SEDAN DEVILLES
44 TO CHOOSE
'94,'95,'96
Prices start at
$17,995
DON MASSEY
I-275 Exit #28 in Plymouth
OPEN SATURDAY 10-4
(313) 453-7500

838 Cadillac

SEDAN DEVILLES
1997
5 to choose from
$29,990
DON MASSEY
I-275 Exit #28 in Plymouth
OPEN SATURDAY 10-4
(313) 453-7500

SEVILLE, 1979, Colonial Yellow, excellent condition, loaded, must sell, $4,650/best. (810) 626-3730

SEVILLE 1995 SLS - black/neutral, CD player, sunroof, 49,000 highway miles, excellent condition, $24,900. 313-454-9552, ext. 107

SEVILLES & STS'S
9 to choose from
'93-'94-'95-'96
Prices start at
$16,995
DON MASSEY
I-275 Exit #28 in Plymouth
OPEN SATURDAY 10-4
(313) 453-7500

TOWN CAR 1991 - Black, moonroof, new tires, fully loaded, non-smoker. Excellent condition. $9500. (810) 661-5525 or (313) 584-2053

840 Chevrolet

BERETTA 1989, GTU 5 speed, 66,000 miles, loaded, CD changer, new clutch, $3,000 248- 641-9364

BERETTA 1991 - V6, automatic, loaded. New shocks, brakes, tires, 81,000 miles. $4300 810-476-7538

BERETTA 1994, V-6, automatic, air, power windows, power locks, cruise, tilt, am/fm cassette, won't last at this price!!! Only $9995. LES STANFORD (313) 359-3600

BERRETTA 1989 GT-Black, no rust, new tires, CD player, great shape inside & out. $1950. Sold

CAMARO 1989 RS convertible, red, V8, excellent condition, high miles, one owner. $5100. 810-435-1517

CAMARO 1992 - RS. V6, auto, air, like new $5,700. (313) 953-0567

CAMAROS IN STOCK
8 Available, no reasonable offer refused!

MARTY FELDMAN 810-348-7000
Grand River, Novi

CAMARO, 1995 Z28 Convertible - Red/black, leather, 21,000 miles, warranty $17,900 248-370-0797

CAMERO - 1993 Excellent condition, Black, fully loaded, 46,000 miles. $10,500. (248) 642-7193

CAMERO RS 1989 Convertible Bright Red. Excellent condition, loaded. Best offer. 248-524-8174

CAPRICE 1987, Classic Brougham, V-8 automatic, loaded, $2800. Call (313) 581-1813.

CAPRICE, CLASSIC 1991. Loaded. Nice car! Nice Deal! $7,300. Call: 313 432-3356

CAPRICE 1996 Classic, leather, white, only 3,000 miles. Priced to sell!

MARTY FELDMAN 810-348-7000
Grand River, Novi

CAPRI, 1994, 4 Door sedan, 31,000 miles, full power, leather interior, excellent. $14,000. (313) 421-5987

CAVALIER 1991 - black, automatic, 92,000 miles. New paint & brakes. $3200/best offer. (313) 207-2005

CAVALIER 1991 Convertible, 5 speed. Excellent condition. Loaded, $4500. Call (248) 553-9828

CAVALIER 1991 convertible, white on white, 33,000 miles, mint, power, $9500. (248) 473-4557

CAVALIER 1996, 2 door, black, 30,000 miles, CD, air, 5 speed. $8,750. (810) 624-8038

840 Chevrolet

CAVALIER 1991, Cute little red car, 1 owner, like buying a new one! $3199. TYME AUTO (313) 455-5566

CAVALIER 1995 LS, 4 door, automatic, air, great car! Great price!! Only $10,995. LES STANFORD (313) 359-3600

CAVALIER 1989 - Medium blue, 4 door, loaded, $3500/best offer. (313) 525-8589

CAVALIER, 1990, 69,500 miles, gray, 4 cyl., 4 door, automatic, air, runs great. $2,750. 248-689-1829

CAVALIER 1992, 59,000 miles, new tires/battery/brakes, ABS, great condition, $4999/best. (248) 477-4887

CAVALIER 1989 - Newer brakes, tires, shocks. Excellent mechanical condition. 71,000 miles. Rust on drivers door. $2900. 313-525-1557

CAVALIER, 1994, RS, 4 door, V-6 engine, aqua blue, fully loaded w/CD player. $6,950. (313) 563-4671

CAVALIER Z24 , 1994, convertible, CD, V-6, automatic, ABS, 43,000 miles, $12,000/best 810-542-4408

CAVALIER Z24 1987 - Red, 90,000 miles, looks good, runs great. $2150. (313) 425-3452

CELEBRITY 1989 - 78,500 miles, V-6, 4 door, $1800. (313) 420-1231

CHEVY 1993 Beretta GT, Red, loaded, very clean, 64,000 miles. $7550. (810)349-8988

CORSICA 1996, automatic, air, V6, 14,000 miles. Clearance $10,330.

FOX HILLS
Chrysler-Plymouth-Jeep-Eagle
313-455-8740 313-961-3171

CORSICA 1996, V-6, automatic, air, loaded, only 18,000 miles. Priced to sell at $10,988.

THE BIG STORE
CAMPBELL DODGE 538-1500

CORVETTE 1990, white, automatic, Bose CD, custom seats, new tires, 39,000. $15,700. (313) 981-6248

LUMINA 1994 Euro - 41,000 miles. Loaded. Am-fm cassette, air, clean. $9000. 810-524-1841

LUMINA 1992 V-6 3.1, sapphire, all power, loaded, 33,000 miles. Well maintained! $8650. 313-422-4613

LUMINA 1993 Z-34 - 2 door, loaded, very clean, 38,000 miles, like new. Best offer. (248) 646-3470

MONTE CARLO 1995, loaded. Excellent condition. 58,000 highway miles. 100,000 miles extended warranty. $10,500. (517)546-8357

842 Chrysler

CONCORDE 1996, automatic, air, 14,000 miles. $15,770.

FOX HILLS
Chrysler-Plymouth-Jeep-Eagle
313-455-8740 313-961-3171

CONQUEST 1989 TSI - red, loaded, 5 speed, 80,000 miles, prime condition, $3900. (810) 647-0392

FIFTH AVENUE 1986, new battery, tail pipe and tires, looks & runs great. $1400. (313) 451-2299

LEBARON CONVERTIBLE 1992: Red/black top. Mint! All maintenance records. $6950 (313) 455-3255

LEBARON CONVERTIBLE 1989, very clean, runs great, super student car! $2995/best. (313) 416-1751

LeBaron convertible 1989, red, black top, looks new, 78,000 miles, $4400. SOLD

LE BARON 1995 Convertible - Loaded, 34,000 miles, excellent condition, $12,900. (248) 623-3231

LEBARON 1995 Convertible. V6, low miles. Lease cheap! Clearance $11,660.

FOX HILLS
Chrysler-Plymouth-Jeep-Eagle
313-455-8740 313-961-3171

LE BARON 1990, convertible, dark red, charcoal interior, beautiful condition. $3799. TYME AUTO (313) 455-5566

842 Chrysler

LEBARON 1995 Convertible GTC, V6, loaded, full power, red with white top, extra sharp! $12,488.

THE BIG STORE
CAMPBELL DODGE 538-1500

LEBARON 1995 Convertible, low miles, power everything, aluminum wheels. Only $13,995. Livonia Chrysler-Plymouth (313) 525-7604

LEBARON 1993 Convertible, automatic, air, all power, only 20,000 actual miles. $9690.

FOX HILLS
Chrysler-Plymouth-Jeep-Eagle
313-455-8740 313-961-3171

LEBARON 1993 GTC Convertible. 27,000 miles. Green/tan. Sharp! (313) 459-9648

LEBARON 1992 GTC convertible - leather, CD, all power, very clean, $8,000. 248-347-6097

LEBARON, 1993, red, GTC Convertible, automatic, power windows/locks great condition, $7900. 810-351-9005

LHS 1994 - loaded, red metallic, non-smoker, moonroof, Infinity sound. Excellent! $12,300. 313-729-5192

LHS, 1994, Platinum, every extra, 45,000 miles, excellent condition, $13,500. (810) 661-4230

LHS, 2 to choose starting at $14,995. Livonia Chrysler-Plymouth (313) 525-7604

LHS 1995, white, loaded, 56,000 miles, $12,500. (810) 645-6799

LHS - 1995 White w/charcoal leather interior, loaded, 23,000 miles. Immaculate. $18,000. day: 810-848-8028 Eve: 810-347-0147

NEW YORKER 1994, automtic, air, luxury at a reasonable price. $9890.

FOX HILLS
Chrysler-Plymouth-Jeep-Eagle
313-455-8740 313-961-3171

NEW YORKER - 1994 Black w/charcoal leather, 77,000 miles. Excellent condition. $12,900. Call 313-791-2818 or page 313-780-0987

SEBRING 1996 Convertible, loaded, V6, save! Only $18,890.

FOX HILLS
Chrysler-Plymouth-Jeep-Eagle
313-455-8740 313-961-3171

SEBRING 1996 Convertible, automatic, air, loaded, 3 to choose from. $17,988.

THE BIG STORE
CAMPBELL DODGE 538-1500

SEBRING LXI 1995, NON SMOKER, 19,000 MILES, LOADED INCLUDING SUNROOF & 6 CD PLAYER IN TRUNK. PERFECT CONDITION. $12,399. Call (810) 380-8306

SEBRING, 1996 LXI. Superior condition, sporty, black, 2 door coupe, leather, loaded, under 7,000 miles. Asking $19,500. (313) 454-7149

844 Dodge

COLT-1991, GOOD condition, stick, red, 80,000 miles. $1995. (248) 788-9268

DYNASTY 1992, loaded, V6, clearance. $6990.

FOX HILLS
Chrysler-Plymouth-Jeep-Eagle
313-455-8740 313-961-3171

INTREPID 1994, clearance price. $9890.

FOX HILLS
Chrysler-Plymouth-Jeep-Eagle
313-455-8740 313-961-3171

INTREPID, 1993 - Driftwood, 76,000 miles, good shape. $5500. 313-453-3095

INTREPID ES 1995 - 27,000 miles, loaded, ABS, airbags. Excellent conditon. $13,900. (248) 474-9063

INTREPID 1994, 3.5L, V-6, ABS, loaded, 44,000 miles, great condition, $10,200. (313) 455-7537

INTREPID 1993, 41,000 miles, fully loaded, 1 owner, factory warranty. Small down, payment as low as $129. TYME AUTO (313) 455-5566

INTREPID 1995 - 3.3 V-6, 33,000 miles, loaded. Excellent condition. $13,500. (810) 752-4403

NEON 1996, 2 door, automatic, air, 20,000 miles, factory warranty! Sale price $9995. LES STANFORD (313) 359-3600

NEON, 1995 Highline 2-door. Automatic, air, full power. Balance of extended warranty, $7495 or best offer. Call after 6pm. 810-258-4862

NEON 1995 Hiline - Automatic, clean, loaded, 4 door $7,000/best. (810) 661-4867

NEON 1995 SPORT - Black, low mileage, sunroof, manual, air. Great condition. $10,000. (313) 420-0901

SHADOW 1992 - 2 door, automatic, air, cassette, 66,000 miles, $3800/best. SOLD

SHADOW 1990 ES 4 door, automatic, air, 116,000 miles. 4 cylinder. $2700. 313-240-4005

SHADOW 1992 ES - green, 1 owner, new tires/brakes/exhaust/battery, 55,000 miles, $5775. 248-377-9048

SPIRIT 1993, dark green, beautiful condition with 1 yr. warranty. $3999. TYME AUTO (313) 455-5566

SPIRIT, 1989, LE. New brakes, radiator & computer. Runs great. $2,500. 248-350-6912

STEALTH 1992 - Black, 5 speed, loaded w/alarm. Dealer Maintained. $11,000. (517) 223-0417

STEALTH R/T 1992, automatic, CD, new tires, excellent, 60,000 miles $12,395. (313) 393-5251, 393-5030

STEALTH 1994 RT, loaded, full power, leather interior, extra sharp! Must see! Only $15,988.

THE BIG STORE
CAMPBELL DODGE 538-1500

STEALTH 1992, RT, warranty, CD, leather, AC, Auto, loaded. $11,995/best. (810) 334-9225

STRATUS 1995, automatic, air, only $9890.

FOX HILLS
Chrysler-Plymouth-Jeep-Eagle
313-455-8740 313-961-3171

WORK VAN 1989, $1200. (248) 478-9494

846 Eagle

PREMIER 1989, clean, runs good, wifes car, $3000. (810) 335-2703

PREMIER 1990, only 65,000 miles, clean, runs great, stereo cassette, air, tilt, cruise, new Goodyear tires, $3500. (313) 207-0503

TALON 1991 TSI Turbo - all power, sunroof, 75,000 miles, excellent condition. $6995. 313-281-7828

TALON 1990 - TSI Turbo, AWD, 5 speed, air, leather, new tires, 84,000 miles. $5500. (313) 397-8187

TALON 1991 TSI Turbo - Loaded, all wheel drive. Excellent condition. 1 owner. $6,500/best. 810-489-4012

848 Ford

CONTOUR 1996, 4 door, (3) GL, automatic, air, power windows/locks, cruise, loaded. From $11,496. DEMMER FORD (313) 721-2600

CONTOUR 1995 LX, 4 door, V6, automatic, air, moonroof, leather, 22,000 miles, $12,495. DEMMER FORD (313) 721-2600

CONTOUR 1995 LX, V6, air, ABS, automatic, all power, cruise, warranty, $11,400/best After 6. 254-9415

CONTOURS 1997
3 to choose, low miles & loaded.
Priced from $12,995.
BILL BROWN FORD
35000 PLYMOUTH RD.
LIVONIA 313-522-0030

Uncle Lou Sez:
BIG SAVINGS
On Our Full Line of Gently Used Vehicles
All Cars Clearly Priced ALL THE TIME!
GM Certified USED VEHICLES — 110 point inspection Specially marked on lot

'80 PONTIAC GRAND PRIX
2 door,auto, only 61,000 miles,priced to sell!
$1444

'92 PONTIAC GRAND PRIX SE
2 door, auto, all the extras including power seat, steering wheel radio controls, sporty!
$9292

'95 CHEVY BLAZER LT
4 door, auto, fully loaded including power seat, alloy wheels, 4x4
$17,949

'93 GEO TRACKER
Convertible, auto, air, 4x4, clean!
$8888

'94 CHEVY CAVALIER Z24
Auto, fully loaded, 27,000 miles, one of a kind!
$11,888

'91 FORD AEROSTAR XL
Extended, all the extras, won't last at this price
$6767

'94 GEO PRIZM
Auto, air, AM/FM, stereo, only 19,000 miles
$9949

'95 CHEVY S-10 LS
Extended cab, auto, loaded, CD, 2 tone-paint, 4 WD, special buy
$16,444

Lou LaRiche CHEVROLET GEO
(313)453-4600 • (800)335-5335
Corner of Plymouth Rd. & Haggerty Rd. in Plymouth
HOURS MON. & THURS. 8:30 AM - 9 PM
TUES., WED., FRI. 8:30 AM - 6 PM LK 1942771

MAZDA
OPEN MON. & THURS. 'til 9 • TUES., WED., FRI. 'til 6
OPEN MON. & THURS. 'til 9 • TUES., WED., FRI. 'til 6

MAZDA '97 MIATA
COLLEGE GRADUATE PROGRAM AVAILABLE
1.9% APR AVAILABLE
1 YEAR LEASE $195*
• Air • Leather • Alloys • Anti-theft Device • AM/FM Cass. • CD Changer • Power Steering

'97 626 LXA
36 MO. LEASE $195*
• Automatic • A/C • AM/FM Cass. • Anti-Theft Device • CD Changer • Power Windows, Locks, Mirrors
COLLEGE GRADUATE PROGRAM AVAILABLE

'97 MILLENIA
'0" SECURITY DEPOSIT
24 MO. LEASE $309*
• ABS • AM/FM Cassette • CD Player • Traction Control • 4 Season Package • Security System
FREE ROADSIDE ASSISTANCE

'97 B2300 SE-5
36 MO. LEASE $155* BUY FOR $11,377+
• Air • Bedliner • Alloys • AM/FM Stereo • CD Player • Stk. #8563

*12, 24 & 36 mo. closed end leases. Leases allow 12k mi. per year w/10¢ overage. All leases are plus tax, title, plate, doc. & security dep. $1400 down Millenia req. no sec. dep. Lessee resp. for excess wear & tear. Lessee has option to purchase at lease end at predetermined price. To get total, multiply pymt. by term plus applicable fees listed above. See dealer for College Grad. Prior sales & leases excluded. +Plus destination, tax, plates, title, doc. fee. All rebates to dealer. Subject to stock availability only. Expires 6/16/97.

BILL COOK
GRAND RIVER & 10 MILES
West of Halsted, FARMINGTON HILLS
(248) 471-0800

Save BIG During Our
Construction Sale
OTHER DEALERS MAY PLAY GAMES WITH FIGURES ...
WE PLAY IT STRAIGHT!

Rebates & Incentives from $500 to $2000 on Select Models

1997 BRAVADA WOW!
$298* per mo.
24 Month Lease
INCLUDES DESTINATION
GM EMPLOYEE OPTION I OUT OF STOCK
ALL REBATES ASSIGNED TO DEALER
STOCK #6928

3.9% APR Financing Available on Select Models

1997 CUTLASS SUPREME-2 Dr.
Free Gold Edition Package
Was $19,500
NOW $16,095*
STOCK #6754
GM EMPLOYEES SAVE ADDITIONAL $947.50
SEVERAL OTHERS AT SIMILAR SAVINGS

1997 ACHIEVA 2 Dr.
Was $15,764
NOW $13,774*
STOCK #6771
GM EMPLOYEES SAVE ADDITIONAL $743.75

1997 AURORA WOW!
$365** per mo.
36 Month Lease
INCLUDES DESTINATION
GM EMPLOYEE OPTION I OUT OF STOCK
ALL REBATES ASSIGNED TO DEALER
STOCK #6913

OLSON OLDSMOBILE
33850 PLYMOUTH ROAD
LIVONIA • (313) 261-6900
HOURS:
Mon., Wed., Thurs., 9 a.m. - 9 p.m.
Tues., Fri. 9 a.m. - 6 p.m.

*plus tax, title, license & destination. All rebates to dealer.
**24/36/48 month closed end lease with approved credit. 12,000 miles per year with 15¢ per mile excess charge. Lessee responsible for excess wear, tear & miles. Lessee has option to purchase at lease end, but is not obligated to do so. Due at lease signing down

848 Ford

CROWN VICTORIA 1992 - Black, loaded, good condition $5400 (313) 422-1563 pager 313-601-7178

CROWN VICTORIA 1992, LS mint condition, all power, w/air, 86,000 miles. SOLD

CROWN VICTORIA 1991 LX, 4 door, full power, air, like new, $4900. (313) 728-2884

CROWN VICTORIA 1996 LX, (2) automatic, air, power windows/locks, cruise, tilt, power seat, aluminum wheels $14,996. DEMMER FORD (313) 721-2600

CROWN VICTORIA, 1996, LX, loaded, clean, 21,000 miles, $16,900. 248-476-9821

CROWN VICTORIA 1994 LX, $10,500. beautiful condition, touch pad key, factory alarm, cruise, JDL stereo, power/seats, doors, windows, emerald blue, 68,000 miles. Ask for Chris (313) 425-3830

CROWN VICTORIA'S 1995 (2), 4 door, power windows/locks/seat, cruise, tilt, loaded, low miles. only $13,995. DEMMER FORD (313) 721-2600

ESCORT 1996, automatic, air, like new, $8660.

FOX HILLS
Chrysler-Plymouth-Jeep-Eagle
313-455-8740 313-961-3171

ESCORT 1985 - 2 door, automatic, great transportation, new tires. $550/best. (313) 422-5111

ESCORT 1993 GT - Excellent! Red, cassette, air, stick, cruise, 52,000 miles. $6250/best. 810-647-0265

ESCORT 1993 GT, from original owner, very low miles, 5 speed, like new! More. $5950. 810-788-3705.

ESCORT 1995 GT - 5 speed, air, moonroof, CD, 35,000 miles, showroom condition. (810) 347-7875

ESCORT GT, 1992, 5 speed, black, like new, 60,000 miles, power moon roof, air, $5,900 (248) 681-2432

ESCORT 1991, GT, 5 speed, highway miles, moonroof, new brakes,$4250/best. (248) 855-5513

ESCORT 1991 GT, 5 speed, moonroof, loaded, 87,000 miles. Excellent condition. $4500. (810) 474-4552

ESCORT 1991, GT, 5 speed, sunroof, loaded, 90,000 highway miles, very well maintained, many new parts, $3500. (810) 477-1618

ESCORT 1996 LX, air, 22,000 miles, $8,996. DEMMER FORD (313) 721-2600

ESCORT 1991 LX, automatic, red, air, am/fm radio, 80,000 miles. Runs/looks great! $2500. 313-532-3553

ESCORT 1991 LX, automatic, air. Immaculate! 100,000 highway miles: $2950/best. (313) 207-5445

ESCORT 1992 - LX. Automatic, air, cruise, aluminum wheels, new tires/brakes. $5600. (313) 266-9322

ESCORT 1993 LX, automatic, fully loaded,. $89 down, $129/mo. No cosigner needed. TYME AUTO (313) 455-5566

ESCORT 1994 LX, 4 door hatch, automatic, air, 43000 miles, 1 owner, non smoker, $6800. 313-425-8578

ESCORT 1991 - LX. 4 door, red, auto., air, fm/cassette, 82,000 miles. Clean. $3500. 313-953-2471

ESCORTS 1997, 4 door, automatic, air, great for the graduate! Only $12,495. Livonia Chrysler-Plymouth (313) 525-7604

ESCORT 1995 Wagon, air. $7650.

FOX HILLS
Chrysler-Plymouth-Jeep-Eagle
313-455-8740 313-961-3171

FESTIVA, 1992 - Automatic, Red, 60,000 miles, excellent condition, $2900/offer. 810-642-2574

FESTIVA 1993 - mint condition, low miles, well maintained, 5 speed, $3600/best offer. (810) 360-8529

FESTIVA, 1991 - Runs great, well maintained. New tires, $1100/offer. Rob, 313-641-6400

FORD 1995 Mustang Convertible. Loaded, 26,000 miles. Asking $17,700. (248)437-8843

MUSTANG 1996 - Cobra. Convertible. 600 miles, Mint condition. $28,000. (313) 464-0371

MUSTANG 1997 COBRA, loaded, leather, only 2,000 miles. Brand new miles. $23,770.

FOX HILLS
Chrysler-Plymouth-Jeep-Eagle
313-455-8740 313-961-3171

MUSTANG 1994 convertible, black, 5.0 GT, warranty, loaded, automatic. $15,000. (313) 942-7625

MUSTANG 1995 Convertible. Loaded. 26,000 miles. Asking $17,700. (248)437-8843

MUSTANG CONVERTIBLE 1991 GT. Lady Schoolteacher's summer toy. Stored winters, like new. 48,000 miles. Navy/grey, 5 speed, extras. $12,500/best (313) 462-3237

MUSTANG 1994 Convertible, automatic, 6 cylinder, loaded, great shape. Priced to sell! Now $13,995. LES STANFORD (313) 359-3600

MUSTANG 1992 GT
Convertible, 29,000 original miles, black, perfect, adult owned, $12,500/best 810-206-1100

MUSTANG 1995 GT Convertible, leather, 5 speed, loaded. 5.0 V8. Only $18,795. LES STANFORD (313) 359-3600

MUSTANG 1995 GT Convertible, automatic, loaded, emerald green. $19,280. VILLAGE FORD (313) 565-5784

MUSTANG - 1991 GT loaded, 5 speed, $9000 or best. Leave message (313) 721-3294 or 692-2821

MUSTANG 1995 GT, loaded, full power, extra sharp, must see! Only $13,988.

THE BIG STORE
CAMPBELL DODGE 538-1500

MUSTANG 1990 GT, low miles, 5.0, 5 speed, cruise, air, loaded! $9990. VILLAGE FORD (313) 565-5784

MUSTANG 1985 GT, 5.0, 5 speed, 83,000 miles, grey, very good condition, $3,600/best. 313-422-0408

MUSTANG 1988, 5 L engine, automatic, 76,000 miles, excellent condition, $6,000. (313) 464-6217

MUSTANG 1993 LX convertible. White w/blue top. $7400. Day 810-977-6050 Eves 248-661-1171

MUSTANG 1988 LX - 5.0L, 5 speed, 9.09, loaded, clean, low miles, garage kept, $3500. 810-477-4132

PROBE 1989, automatic, air, 114,000 miles, well maintained, good tires, no rust, $2800. 810-649-2487

PROBE 1989, GL, silver, 5 speed, clean, $3100/best. (313) 464-6813

PROBE 1996 GT black, 5 speed, all options, warranty, $15,900/best. (810) 375-0263

PROBE 1993 GT, 44,000 miles, dark red, 1 year warranty. Tyme does it again, only $5999 TYME AUTO (313) 455-5566

PROBE 1993 - GT White, 55,000 miles, 5 speed, spoiler, CD, Excellent condition. Best offer 810-851-2749

848 Ford

JACK DEMMER FORD AFFORDABLES.

THUNDERBIRD 1995 LX, 6 cylinder, automatic, air, power windows/locks & seat, tilt, cruise, cassette. $10,395.

COUGAR 1994 XR7, V8, automatic, air, power windows/locks, tilt, cruise, cassette. $9695.

PROBE 1994, 4 cylinder, 5 speed, air, cassette, tilt. $8995.

CAVALIER 1994, 4 door, automatic, air, power locks, cassette. $6995.

PROBE 1993 SE, 4 cylinder, air, automatic, power windows & locks, tilt, cruise, cassette, moonroof. $7995.

TAURUS 1993 GL, 6 cylinder, automatic, air, power windows & locks, only 53,000 miles. $7995.

ESCORT 1993 LX, 5 speed, air, cassette, moonroof, 57,000 miles. Only $6195.

THUNDERBIRD 1993, 6 cylinder, automatic, air, power windows/locks & seat, tilt, cruise, cassette, leather, moonroof. $8995.

MUSTANG 1993 GT Convertible, V8, 5 speed, air, tilt, cruise, power windows & locks, cassette, 59,000 miles. $112,295.

PROBE 1993 GT, 6 cylinder, automatic, air, power windows/locks, tilt, cruise, cassette, 51,000 miles. Sharp! $9494.

PLYMOUTH 1993 SUNDANCE, 4 cylinder, 5 speed, air, FM. $4995.

COUGAR 1993 XR7, 6 cylinder, automatic, air, power windows/locks, tilt, cruise, cassette, moonroof, 55,000 miles. Extra, extra clean! $8995.

ESCORT 1993 GT, 5 speed, air, cassette, tilt, cruise, moonroof, 57,000 miles. $7495.

TEMPO 1993, 4 door, 6 cylinder, automatic, air, tilt, cruise, cassette, 45,000 miles. $6195.

TEMPO 1992, 4 door, automatic, air, tilt, cruise, cassette, power windows/locks, tilt, cruise. $4695.

GRAND MARQUIS 1992, 4 door, V8, automatic, power windows/locks & seat, tilt, cruise, cassette. $8395.

FORD 1993 TRANS AIRE Conversion Van, V8, dual air, power windows & locks, tilt, cruise, cassette, power rear bed. $14,995.

FORD 1993 AEROSTAR XL, 6 cylinder, automatic, air, tilt, cruise, cassette, 45,000 miles. $8995.

FORD 1993 AEROSTAR Sport, 6 cylinder, automatic, air, power windows, locks, tilt, cruise, cassette, 41,000 miles. $10,395.

FORD 1992 E150 Club Wagon, V8, automatic, air, power windows & locks, tilt, cruise, only 65,000 miles. Hurry! $11,595.

FORD 1994 AEROSTAR, all wheel drive, 4.0, 6 cylinder, automatic, dual air, power windows, locks, tilt, cruise, cassette. $10,595.

FORD 1995 RANGER XLT, 4 cylinder, 5 speed, cassette, only 17,000 miles. $9295.

FORD 1994 EXPLORER XLT, 4x4, automatic, air, tilt, cruise, power windows & locks, tilt, cruise, cassette. $14,495.

FORD 1992 EXPLORER, 4x4, automatic, air, power windows, locks, tilt, cruise, sunroof, 97,000 miles. $7995.

JACK DEMMER FORD AFFORDABLES 313-721-5020

PROBE 1995 LX, automatic, air, stereo. $7499 TYME AUTO (313) 455-5566

PROBE 1994, 29,500 miles, auto, sun roof, alarm, excellent condition. $8,800, 5-9 pm. (248) 426-9139, daytime (313) 337-2466.

PROBE 1994, 22,000 miles, shown room condition, lady owned, red, garaged $9,750/best. (810) 332-1234

PROBER 1990 GT, all options, 1 year warranty. First $3400 takes. TYME AUTO (313) 455-5566

PROBE, 1993, SE, blue, 5 speed, loaded, CD, $5,500/best. 313-721-6036

PROBE 1993 SE- 4 cylinder automatic, air, am/fm cassette, clean, must sell $6,000/best 810-477-4132

PROBE 1993 SE, great condition, 47,000 miles, 5 speed, dark blue, all power, $6600. (248) 356-6076

PROBE 1991. Very, very clean. Air, automatic, black. $4,500/best. (810) 229-0454

TAURUS 1994 (2), 4 door, GL, automatic, V6, air, power windows/locks/seat, cruise, tilt, loaded, 28-31,000 miles, choice $9,595. DEMMER FORD (313) 721-2600

TAURUS 1996 (7), 4 door, GL, power windows/locks/seat, cruise, tilt, alloy wheels, cassette, abs brakes, loaded from $11,996. DEMMER FORD (313) 721-2600

TAURUS 1995 - 4 door, GL/SE/LX (7) Auto, air 6 cyl., power windows, locks, cruise, tilt, cassette. 1 owner. best selection in town starting from $9,995 DEMMER FORD (313) 721-2600

TAURUS - 1991 4 dr, loaded, Dark Blue, excellent condition. 94,000 miles. $3900. (313) 455-0303

TAURUS 1995 GL - dark green, 3.0 liter, $12,500/best. 810-488-0561, work: 313-390-1242

TAURUS 1996 GL - 4 door, loaded, pacific green, mint condition. $13,950. (313) 261-7018

TAURUS 1988 GL, 107,000 miles, clean, runs great, $2500. Call (313) 453-0166.

TAURUS 1988 GL -V6, very good condition, new transmission, 60,000 miles, 1 owner, power windows, locks, $3400. Call after 6pm: (248) 641-8311

TAURUS GL 1995 Wagons (3) Auto, air, V6, full power, windows, locks, cruise, tilt, loaded. 1 owners low miles from $11,995. DEMMER FORD (313) 721-2600

TAURUS 1991, L, new tires, cruise, air, cassette, am/fm stereo, red, $3500. (313) 937-1478

TAURUS 1989 LX - moonroof, power doors/lock/seats. 1 owner. Well maintained. $2200. (313) 459-0284

TAURUS 1992 LX - silver, leather, ABS, dual air, moonroof, JBL. 3.8 liter. $8500 or best. 248-540-1041

TAURUS 1995 - SE, 4 door (2) automatic, air, power windows, locks, seat, cruise, tilt, polished aluminum wheels, loaded from only $10,995. DEMMER FORD (313) 721-2600

TAURUS 1995 "SHO" (2) moonroof, leather, automatic, air, cruise, tilt, power windows/locks, low miles, starting from $14,995. DEMMER FORD (313) 721-2600

TAURUS 1992 - SHO version. White, automatic, air, am/fm, rustproofed, 33,000 miles. $8500. (313) 937-8408

T-BIRD, 1994, leather, moonroof, climate control, full power, V-8, 30,000 miles. $11,000. (313) 533-5740

T-BIRD 1996 LX "V8" (2), moonroof, automatic, air, ABS brakes,traction assist, loaded, $14,596. DEMMER FORD (313) 721-2600

T-BIRD 1990 Super Coupe. Loaded, Viper alarm, tinted windows. Very sharp! $6299 (313) 537-2960

T BIRD 1995, V6, 21,000 miles, $11,900. 313-359-1813

848 Ford

TEMPO, 1993. 2 door. Green. (pink/purple striping.) Automatic. V4. 62,000 miles. Excellent condition. $4,500/best. (313) 767-9469.

TEMPO 1994 GL, 60,000 miles, extra clean. $4399. TYME AUTO (313) 455-5566

TEMPO 1989, good condition, 58,000 miles, air, power windows/locks. $2250. Eves: 248-474-2575

THUNDBIRD 1989 LX - loaded, automatic, air, new tires, silverblue, nice car $2,750 (313) 981-5347

THUNDERBIRD LX 1996 (4) Auto, air, power windows, locks, seat, morrors, cruise, tilt, cassette. Loaded. $12,996. DEMMER FORD (313) 721-2600

THUNDERBIRD 1994 LX - green, 40,000 miles, good shape, $10,500 or best offer 313-422-5413

THUNDERBIRD, LX, 1992, V6, automatic, air, 62,000 miles, Excellent. condition. $7,200. (313) 414-9562

THUNDERBIRD 1995, LX, V8, excellent condition, green, gray interior, adult driven, dealer maintained, $12,500/best. (810) 546-2717

THUNDERBIRD 1993 LX, V-8, power everything, custom wheels, 67000 miles, $7500. 248-643-9499

THUNDERBIRDS & COUGARS '95 & '96 V8's as low as $11,495 BILL BROWN FORD 35000 PLYMOUTH RD. LIVONIA 313-522-0030

THUNDERBIRD 1991, V-6, automatic, air, low miles. $7980 VILLAGE FORD (313) 565-5784

850 Geo

METRO 1991 Convertible - 5 speed, am-fm cassette, air, new top. 88,000 miles. $4000/best. 313-464-3110

METRO, 1991, 2 door, great body, $1,500/best. After 7pm. 313-542-4112

METRO 1990 - $595. Needs clutch. No rust. High mileage. 248-349-5327

PRIZM 1992 LSI loaded, sunroof, good condition. 70,000 miles. $6500. Call 8am to 10am (313) 522-4044

SPRINT 1987, 2 door, 1.0 liters, 5 speed, air, 61,000 miles, garaged/pampered, $1,300 (248) 552-8136

STORM 1991 - am-fm, air, 58,000 miles, great condition, one owner, 5 speed. $4600. (313) 427-4099

STORM 1992. Black. Air. Automatic. Garaged. Sharp. 45,000 miles. $4,990. (313) 420-1311

TRACKER 1994 CONVERTIBLE, air, 2 tops, 19,000 miles, warranty. Like new! $8000. SOLD

TRACKER 1990 convertible 86,000 miles, 4WD, air, $4199. Manuel. (248) 626-1347

TRACKER 1990, 4x4 LSI, automatic, air, convertible, am/fm with cassette, 72000 miles, $6250. 248-852-6075

852 Honda

ACCORD 1994 EX - Excellent condition. Best offer. 810-851-9597

ACCORD, 1995 LX Coupe, stick, loaded, 34,000 miles, $14,300/best. (810) 359-9194 or (810)-574-5696

ACCORD 1990, LX, 4 door, new air, 1 owner, immaculate, 121,000 miles, $5500/best. (810) 788-4375

ACCORD 1995 LX - 2 door, 5 speed, reliable. Excellent condition. 58,800 miles. $11,900. (810) 793-2788

ACCORD, 1992 LX station wagon - White, excellent codnition, 49,0000 miles, $10,500. 810-646-4727

CIVIC 1992 LX, 4 door, AM/FM cassette, power windows/locks, cruise, 47,000 miles, $7400. (810) 335-5455

CRX 1986, red, $1200/best. (248) 552-9130

DEL SOL 1993 - Blue, 77,000 miles, 5 speed, air, cassette stereo, alarm, spoiler. $8700. 248-585-0249

DEL SOL 1993 - 61,000 miles, automatic, air, stereo, 2 tops (removable), $8500. Call after 6pm: 313-416-8146

PRELUDE 1988 SI - automatic, low miles, loaded, excellent condition. $5500. (313) 421-0195

PRELUDE 1994 SI, black, 5 speed, 15,000 miles, loaded, warranty, $15,400 (313) 821-0554

856 Lincoln

CONTINENTAL 1995, black leather, 22,000 miles, traction assist, memory seats, loaded, $19,995. DEMMER FORD (313) 721-2600

CONTINENTAL - 1995 Blue, leather, 41,000 miles. CD, JBL, 1 owner, sharp. $16,950. 810-356-3950

CONTINENTAL 1989 - female non-smoking driver, light blue, navy leather, no rust, excellent condition, 108,000 miles, $5,500/best. (313) 721-6962

856 Lincoln

CONTINENTAL 1994, leather, all power, remote start, extra clean, 24,500 miles. Warranty till Feb. 28, 1998. $16,500. (313) 397-4560

CONTINENTAL, 1991. 75,000 miles, blue/blue leather, new tires, phone, excellent. $7,000. (810) 644-3484

CONTINENTAL 1991-61,000 miles, like new, leather, $6,900. Eves 810-647-6529; days 313-273-7374

CONTINENTAL 1992, silver, signature edition, excellent condition, $8,500 (248) 476-1105

MARK VIII, 1993. Black, excellent shape, new tires, high miles. $9800/best. Mark: (313) 454-3550 Pager: 810-905-7852

MARK VI 1980 - 66,800 original miles. $1500. 16325 Middlebelt, Livonia. Don: (313) 537-6766

TOWN CAR 1990, Cartier, loaded, professionally maintained, excellent condition, high miles, $7,500/best. Days (810) 477-4767

TOWN CAR 1997-Executive. New! Won in raffle. Leather. $29,000. Eves 810-647-6529; Days 313-273-7374

TOWN CAR 1989, loaded, luxury, 60,000, actual miles. $6440.

FOX HILLS
Chrysler-Plymouth-Jeep-Eagle
313-455-8740 313-961-3171

TOWN CAR 1989 Signature Series, loaded, extra's, mint condition, low miles. $8500/best. 810-229-8550

TOWN CAR 1995, Signature series, leather, loaded, $21,000. 810-647-7212 or 810-354-7747

TOWN CAR 1983 Sig. Series, black, loaded & loved! Most new parts, non-smoker, 78,000 miles. Looks/runs great. $3195. Redford. 313-532-1955

858 Mazda

MAZDA 1992, 929, grey/grey, leather, loaded, CA car, excellent, $14,750. After 6pm (248) 371-9303

MAZDA 1993, MX6, excellent conditon, loaded, 35,000 miles, $12,000. Call for details. (810) 848-1392

MAZDA 1990 929S, Black, loaded. good condition. 91,000 miles. $4900. (248) 642-7193

MIATA 1992, 15,000 mi., blue w/hardtop, auto, loaded, warranty thru 5-99. $10,700. 248-642-3895

MIATA - 1991, 37,000 miles, Red w/hardtop. No winters. Mint. $11,000/best. (810) 645-1319

MIATA 1990 - Mint condition. Less than 3600 miles. AM/FM cassette, air. $11,500. (313) 274-6953

MIATA 1991 MX5 - convertible, 5 speed, low miles. New brakes, great shape. $9500. 248-644-1321

RX6 1991, 1 owner. 75,000 miles. Moonroof, leather, loaded. Excellent condition. $6500/best. 313-453-7544

RX7 1982, GSL, 23,000 miles, black, red leather, stored winters, sunroof, mint, $5600. (313) 937-8219

860 Mercury

COUGAR 1994 all power, beautiful condition inside & out, only 18,000 miles. $10,500. (313) 541-2441

COUGAR - 1990 Clean, 39,000 miles. $6100. 810-344-2345 Voice Mail

COUGAR, 1992, fully loaded, excellent condition. New tires/battery/brakes. $6,900. (810) 474-9921

COUGAR 1996 LS (4), automatic, air, cruise, tilt, cassette, power windows/locks, aluminum wheels, ABS brakes, great colors! loaded! 6,000-22,000 miles. Starting from $12,996. DEMMER FORD (313) 721-2600

COUGAR 1992 LS - Dark metallic blue. 58,000 miles. Non-smoker, loaded. $7500. 810-673-0999

COUGAR LS 1987, excellent condition, new tires, $2975. (810) 489-5997

COUGAR 1992 LS, teal color, sharp & clean, new brakes, low miles, $7700. Call (313) 595-8867

COUGAR 1989 - white, loaded, garaged, wifes car, no rust. Excellent performance! $4900. 810-437-4122

COUGAR 1994 XR7, excellent, full power, interior & exterior cranberry color, leather interior, 36000 miles. $13,000/best. (313) 542-0991.

COUGAR 1985 XR7, Silver, excellent condition, new Michelins tires, all power. $2500/best. 810-695-7413

COUGAR 1995 XR7, "V8", full power, loaded, 17,000 miles, 1 owner $12,495. DEMMER FORD (313) 721-2600

GRAND MARQUIS 1992, fully loaded, 1 owner, 60,000 miles, $7000. (248) 356-2689

GRAND MARQUIS 1991, one senior owner, 55,000 miles $5,500. mint condition. (313) 421-2067

GRAND MARQUIS 1995, white, 49,000 miles, excellent condition, $12,500 (313) 421-8413

MARK VII 1992, jade green, charcoal leather, power moon, 59,000 miles. $1800 below black book. Only $10,400. TYME AUTO (313) 455-5566

860 Mercury

MERCURY TOPAZ 1987 LS, loaded, good shape, runs well, one senior owner. $1750/offer! 810-476-7776

MYSTIQUE 1995 "GS", moonroof, 4 door, automatic, air, power windows/locks, cruise, cassette, 24,000 miles, $10,595. DEMMER FORD (313) 721-2600

SABLE 1992 - 4 door, blue/grey, loaded, 81,000 miles. $6500 or best offer. (313) 525-8589

SABLE GS/LS 1995 - 4 door (6) auto, air, 6 cyl., power windows, locks, cruise, tilt, loaded, low miles. 1 owner lease turn ins from only $10,595. DEMMER FORD (313) 721-2600

SABLE 1990, loaded, 115k expressway miles, $2300. 313-422-4657

SABLE LS 1995 4 door, auto, air, moonroof, leather, 3.8 liter, A.B.S., digital dash, keyless entry. Loaded 28,000 miles, $12,695. DEMMER FORD (313) 721-2600

SABLE 1996 "LS" (4), 4 door, automatic, air, full power, 24V V6, engine cloth/leather interior, abs brakes, from $13,996. DEMMER FORD (313) 721-2600

SABLE 1993 LS, loaded, power moonroof & more! $8980. VILLAGE FORD (313) 565-5784

SABLE 1995 "LTS", 4 door, white with tan leather, automatic, air, 3.8 liter, moonroof, keyless entry, A.B.S. brakes, chrome wheels, all the toys! $13,595. DEMMER FORD (313) 721-2600

SABLE 1993, original owner, 59,000 miles, all options + moon & leather. $9500. (810) 641-0223 or 263-9660

SABLE 1986. Sports package. Automatic. excellent condition. runs great. $1,600. After 6: (313) 458-1803

SABLE 1992 Wagon LS - Green/tan leather. Loaded, keyless entry, moonroof, cruise. 82,000 miles. 3rd seat. $8000. 810-333-1375

TOPAZ, 1990 GS, 4 door, automatic, air, cassette, well maintained, runs well, $2,500. (313) 422-8608

TOPAZ - 1991 4 WD, loaded, $3500 or best offer. (248) 542-8959

TRACER 1991 Automatic. Good condition. $2750/best Evenings: 810-355-2703 Days: 810-614-9408

TRACER 1992 LTS - automatic, air, 29,000 miles, clean, $5200. (313) 453-8636

TRACER, 1991. 5 Speed, blue, 89,000 miles, asking $2900. After 6pm (313) 981-2845

862 Nissan

ALTIMA 1994 GXE, 37,000 miles, 6 yr/100,000 mile warranty, full power, must see! $11,500. 313-981-7134

300 CX, 1986 Turbo, Black on Black, normal mileage, runs well, looks great, T-tops, cruise, am-fm, well maintained, must sell. Asking $3200. Call anytime, 248-474-4708

KING CAB 1994, 25,000 miles, 5 speed, air, stereo, bedliner & cap, many extras. $10,500. (313) 722-1215

864 Oldsmobile

CUTLASS SUPREME 1992 Convertible, low miles and all the power! $12,995. Livonia Chrysler-Plymouth (313) 525-7604

CUTLASS 1991 Supreme, fully loaded, well maintained, $5,500 or best offer (248) 634-1009

CUTLASS SUPREME 1991, loaded, dark blue, remote entry, 58,000 miles, $5450. (248) 737-0457

CUTLASS 1996 Supreme SL. 4 door, loaded, 5600 miles, brand new. Asking $14,500. (248) 689-9505

CUTLASS 1994 Supreme SL. 2 door, loaded, mint. $7900. (810)315-6523

CUTLASS 1990 Supreme SL - excellent maintained condition, 60,000 miles, $6000/best. (248) 473-5476

OLDS 1978 Cutlass, 4 barrel, new carburetor & tires, runs good, burns oil, $500 or best offer. Leave message, (248)437-4596

864 Oldsmobile

OLDS CUTLASS 1992 convertible, loaded, New A/C, 60,000 miles, excellent condition, $12,499. 248-647-0823

OLDS 98 Touring Sedan 1991, loaded, excellent condition, 142,000 hwy miles. $5500. (810) 391-6716

REGENCY '98, 1969 Brougham. Loaded, 3.8 V-6, 110,000 miles, $2800. (810) 333-1981

REGENCY 1996, loaded, silver exterior, gray leather, CD, 22,000 miles, $21,300. (248) 549-2058

88 ROYAL 1994 - 4 door, loaded, 19,000 miles, ABS & air bags. Like new! $14,400. (313) 729-7919

TROFEO 1990, loaded, original owner, 87,000 miles, well maintained, $8200/best. 313-274-0511

866 Plymouth

ACCLAIM 1993 - Mint condition. 65,000 miles, V6, new tires, automatic, air. $6000. (313) 261-5535 or Evenings (313) 453-2116

ACCLAIM, 1991, V6, loaded, 97,000 pampered miles, excellent condition, $3,450/best. 810-855-2349

BREEZE 1996, automatic, air, power steering/brakes, AM/FM stereo, rear window defrost, 6 to choose from. $11,988.

THE BIG STORE
CAMPBELL DODGE 538-1500

COLT 1992, 4 speed, Pioneer CD, new brakes, great shape, 84,000 miles. $2695. (313) 425-6129

NEON 1995 4 door Sport, air, automatic, powor locks, CD, 12,000 miles-Sharp! $8,500 (313) 459-0389

NEON 1995 Highline. 2 Door, loaded, sunroof, 11,000 miles, like new. $9500/offer. (810) 476-4526

NEON, 1995. 38,000 Miles, great condition, sunroof, keyless entry, alarm, good tires. $7800. (810) 288-5720

NEON 1995 Sport - air, power steering/brakes, automatic, am/fm, CD, tilt, excellent condition. (248) 338-3036

NEON 1995. Sport. Green. 4 door. 5 speed. Air. ABS. Door locks. 46,000 miles. $7,200. (248) 486-6028

868 Pontiac

BONNEVILLE LE 1990. Silver, 78,000 miles, fully loaded, good condition. $5,500/best offer. After 4pm, (810)229-7233

BONNEVILLE 1987 - Loaded, V6, 101,000 miles, very dependable transportation. $1795/best. (248)624-4835

BONNEVILLE, 1994 SE - Full power, spoiler, 47,000 miles, $12,500. 313-416-8249

BONNEVILLE 1993 SE H4U, unique purple gray w/light gray leather interior, 10 stack CD, loaded, excellent condition. 74,000 miles, new tires. $10,500. (810)227-5615

BONNEVILLE 1992 SE - loaded, clean, 63,000 miles, grey/grey, $7,900/best. (248) 348-7386

BONNEVILLE 1992 - SE. White, 51,000 miles, Excellent Shape. $9000. (810) 478-3684

FIERO GT, 1986, red, excellent shape, new tires, brakes 142,000 miles, garaged (810) 648-9307

FIERO 1985 - rebuilt engine, runs great, 80,000 miles, clean, white. $1800. 810-486-3258

FIERO, 1984 - Red, runs good. Needs some brake work. $750. 313-729-1968

FIERO, 1984 Sport - Excellent condition, new extras. Low miles, $13,000 or best offer. 313-513-6123

FIREBIRD 1984 - Black, V-6, 78,000 miles, good condition. $1,495. (313) 459-6207

FIREBIRD, 1996, V-6, automatic, 26,000 miles, T-tops, performance package, $13,200. 313-417-0402

GRAND AM 1994 - 2 door, 4 cylinder, low miles, showroom condition. Many extras. $10,000. 248-548-9653

GRAND AM 1992, 4 door, leather, air, stereo, V6, extended warranty, low miles, $7,250 (810) 545-2419

868 Pontiac

GRAND AM 1989, 2 door, new tires, good condition, 75,000 miles, full power, $3100. SOLD

GRAND AM, 1992, GT. 63,000 miles, excellent condition, $7,500. (810) 486-0047

GRAND AM SE 1993, 4 door, automatic, loaded, excellent condition, $7300/best. (313) 451-7619

GRAND AM 1992 SE Gray, 4 door, V-6, loaded, well maintained, sharp, clean $6,700. (248) 414-6918

GRAND PRIX 1992 GTP - Blue, fully loaded, 5 speed, remote alarm, cassette. $7500 (810) 447-9780

GRAND PRIX 1993 LE. 4 Door, red, loaded, 81,000 miles, good condition, $6,400. (810) 473-7071

GRAND PRIX 1993 LE, 4 door, V-6, all power, clean car. Only $9995. LES STANFORD (313) 359-3600

GRAND PRIX 1991 - LE. 3.1L, red, 90,000 miles, 4 door, Dealer serviced. $4450. (248) 449-1743

GRAND PRIX 1988. 90,000 miles, well maintained/clean. New tires. Excellent! $3800. 810-541-5890

GRAND PRIX 1992, SE, 2 door, red, loaded, 1 owner, 77,000 miles, excellent condition, $7900. (313) 844-7661

GRAND PRIX 1991 SE 2 door, good tires, no rust, $4,900. After 6pm, (810)227-3191

GRAND PRIX 1994 SE, 4 door, V-6, loaded, only $7995. LES STANFORD (313) 359-3600

PONTIAC 1995 Grand Prix compare - this is a steal at, $8400/best. Excellent. (810)227-3761

6000, 1990 Station wagon. Super buy! Excellent condition, only $1,995. (810) 584-2421

SUNBIRD 1985 - Good transportation, New Parts. $900/Best Offer. (313) 422-6476

SUNBIRD 1989. LE. 4 door. Automatic. Air. Spotless condition. 82,000 miles. $2,900. 313 261-1019.

SUNBIRD, 1994, LE, 2 door, excellent condition, loaded, 40,000 miles, must sell. $7,000/best. 248-299-0017

SUNBIRD 1992 SE, 2 door, 6 cylinder, automatic, air, aluminum wheels, am/fm cassette. Sale price $7995. LES STANFORD (313) 359-3600

SUNFIRE GT 1996, 2 door, red, quad 4, automatic, sun roof, 13,000 miles, $12,900. (313) 464-3428

TRANS AM, 1996, all options, white, 6 speed, 7,000 miles, garage kept, $18,350. (313) 459-0504

TRANS AM, 1996, all options, white, 6 speed, 7,000 miles, garage kept, $17,500. (313) 459-0504

TRANS AM 1996 - Aqua, chrome wheels, t-tops, CD, leather. Stored winters. $20,900. (810) 363-2595

TRANS AM Convertible, loaded, 12,000 miles, excellent condition, red with black top, $24,750. (313) 955-2915 or Pager 313-785-8639

870 Saturn

SATURN SL2 leather, power windows/locks, aluminum wheels only $11,995. Livonia Chrysler-Plymouth (313) 525-7604

SATURN 1993 SW2, wagon, mint condition, low miles, GM executive car, air, am/fm, (248) 652-7687

SATURN 1994 WAGON, automatic, air, good transportation. $8990.

FOX HILLS
Chrysler-Plymouth-Jeep-Eagle
313-455-8740 313-961-3171

SC2 1996 - Black, sport model, 8,000 miles. Light grey leather interior, concealed headlights & rear spoiler, sport rims & tires. CD, AM/FM sound system. 5 speed stick. Driven by my 53 yr. old wife. $12,500 - Call 248-380-9925. Private owner, warranty.

SC2 1995, loaded, 28,000 miles, leather interior, like brand new, $11,500. (248) 926-1578

SC1,1994 POWER everything, air, cd player, $9,500/best. (248) 851-4786

SC, 1992, 5 speed, ABS, leather, sunroof, air, cruise, alarm. Excellent condition. $6900. 810-608-9664

SC1 1993 - 5 speed, air, automatic sunroof, cruise. Good condition. $5500/best. (313) 397-9930

SL2 1994, air, automatic, power windows, locks, am/fm cassette, 44,000 miles, 4 doors, original owner, $8900/best. (248) 426-9392

SL1 1992. Automatic. Air. Power locks. Sunroof. cassette. 85,000 miles. $6,000. (810) 661-5110

870 Saturn

SL-2 1991, loaded, automatic, moonroof, new tires/brakes, 102,000 miles. Like new-$4200/best 313-455-8137

SL2, 1991. Loaded, 5 speed, power moonroof, 87,000 miles. $5,000/best. (810) 569-2674

SW2 1995 Wagon - automatic, ABS, 26,340 miles, loaded, Florida car. A-1 condition. $12,475. 810-889-5306

872 Toyota

CAMRY 1995 coupe, 45,000 miles, moon roof, air, cruise, excellent, $13,200. eves (810) 220-8848

CAMRY 1993 LE, V-6, dark green, clean, 52,000 miles, power windows/locks, $11,900. (810) 853-4004

CAMRY 1988 LE wagon-air, cruise, moon roof, 87,500 miles, good condition, clean. $3800. 248-344-8995

CAMRY 1987 Wagon. 167,000 miles. It keeps running like the Energizer bunny, $1,600. (810)227-6072

CELICA, 1991. Black, excellent condition, lots of extras, $6,000. (248) 586-0216

COROLLA 1993 DX - 32,500 miles, air, cruise, cassette stereo, 5 speed, tilt. $8900/offer. (313) 953-3790

COROLLA 1987 FX16 GTS, 5 speed, loaded, very clean/runs excellent! $1950/best. (313) 207-5445

COROLLA 1991, Wagon, automatic, air, cassette, 60,000 miles, 1 owner, excellent, $6500. 248-674-2946

874 Volkswagen

KARMANN GHIA 1971 coupe, white, professionally restored, runs great. New brakes, tires, etc. $5800/best. (810) 544-9783

PASSAT 1993 GLX - red/black leather, exceptional condition, all records, $14,400. (810) 646-3750

876 Autos Over $2,000

CONQUEST 1987, TSI. 89,000 Miles, new turbo, leather interior. $3,000/best. (248) 853-2215

CORSICA, 1988. V-6, automatic, cassette, 86,000 miles, good condition. $2200/best. Eves: (313) 451-7222

878 Autos Under $2,000

BUICK SKY HAWK 1988- Needs head gasket, no rust. $400. (313) 261-5828

BUICK 1982 Skylark, 2 door, 81,000 miles, original owner, automatic, excellent body, $1400. (313) 453-9104

CARS FOR $100 or BEST OFFER
Seized & auctioned by DEA, FBI, IRS. All models, 4 WD's, boats, computers and more. Your area now! 1-800-451-0050 x C4331

CARS FOR $100!!!
Seized and Sold locally this month. 1-800-522-2730 x 2735

CELEBRITY 1987 Euro, 127,000 miles, good condition, 1 owner, maintained. $1800. (248) 851-4329.

CHEVY 1985 Cavalier, hatchback, some rust, air, $1200/best. Call after 5pm. 313-522-4114

CHEVY, 1971 Nova. 307 V-8, automatic. 4 door. $500/best. (313) 525-6877

878 Autos Under $2,000

DODGE OMNI 1988, automatic, very clean, 74,000 miles, runs good. $1,200 (313) 421-9248

ESCORT, 1988, 2 door, automatic, stereo/cassette, power, cold air, 84,000 miles. $1750. SOLD

ESCORT 1986 GT - very good transportation. Many new parts. $1,300 or best offer. (313) 464-4262

ESCORT 1989, LX, 5 speed, am/fm cassette, air, great condition, $1800/best. (313) 451-0407

FORD, 1984 Crown Victoria. Good running condition. Looks great. $1,490. (810) 348-0264

FORD CROWN Victoria, 1985, LTD, 112,000 miles, good condition, runs great $1600 (313) 531-8801

FORD 1976 LTD - very good shape, runs good, hardley any rust. $900/best offer. 313-453-6283

FORD 1982 pick-up F-150. $1000/or best offer Also,

WRITE IT AND REAP!

Writing a classified ad that gets results–whether it be for real estate, employment, the personals, transportation, or merchandise–is easy if you follow the guidelines below.



1. Give the reader specific information. Pretend you are someone reading the classifieds. What would you like to know about the item, service or job you are advertising? Be sure to add details such as color, size, condition, brand name, age, features and benefits. Be accurate! Don't embellish your ad with misleading information. Stick to the facts and reap the rewards!

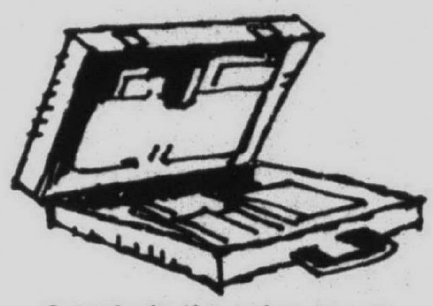

2. Include the price. Don't waste your time or a potential buyer's time. If you advertise the price of the item or service you offer, the people who respond to your ad will be those who are genuinely interested. Surveys show that readers are more interested in those items and services they know are within their price range.



3. Avoid abbreviations. Don't make a potential customer work too hard! Although you may be tempted to cut down on the cost of your ad by using abbreviations, surveys indicate that many people don't understand such abbreviations as EIK (eat-in-kitchen) or WSW (white side wall) tires and won't take the time to figure them out. A confused reader is a disinterested reader. Get the most for your money and use complete words.



4. Include phone number and specify hours. Be sure to let potential customers know when and where to call. Surveys show that even if a person is very interested in your item or service, he or she will not call back after the first attempt. Stay near the phone during the hours you indicate you will be available. Don't risk missing a sale!



5. Run on consecutive days. Your ad will not get results if people don't see it! Therefore, it is important to set up a consistent and consecutive ad schedule with your telephone salesperson or outside sales representative.

Observer & Eccentric
CLASSIFIED ADVERTISING

644-1070 OAKLAND COUNTY 591-0900 WAYNE COUNTY
852-3222 ROCHESTER-ROCHESTER HILLS

Save A Lot With Bob Jeannotte

4.9% APR FINANCING FOR UP TO 60 MOS. ON SELECT 1997 MODELS. *HURRY!!!* OFFER ENDS SOON!



1997 FIREBIRD

Air conditioning, ABS brakes, dual air bags, aluminum wheels, 3800 V6, rear defroster, AM/FM stereo cassette, rear spoiler, PASS key theft deterrent, dual sport mirrors & more. Stock #970588.

SALE PRICE $16,495* GM OPT II Deduct $867.70

1997 BONNEVILLE SE 4 DR SEDAN

Air conditioning, auto, 3800 V6, anti-lock brakes, rear decklid spoiler, AM/FM stereo, rear window defrost, tilt, power windows/locks, tinted glass, sport mirrors. Stock #970705.

SALE PRICE $19,195* GM OPT II Deduct $1111.70

30 month Smart Lease $256** per mo.

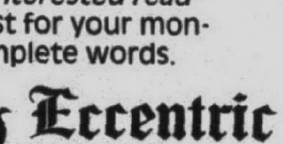

1997 JIMMY 4X4 4 DOOR

Vortec 4300 V-6 engine, automatic transmission, air bag, ABS brakes, air conditioning, power windows, power locks, power mirrors, tilt, cruise, AM/FM cassette stereo, & much more! Stock #979305

SALE PRICE $23,395* GM OPT II Deduct $1320.50

30 month Smart Lease $264** per mo.

1997 SAFARI VAN



Vortec 4300 V-6 engine, automatic transmission, ABS brakes, dual air bags, power windows, power locks, 8 passenger, tilt & cruise, deep tint glass, AM-FM cassette stereo and much more! Stock #979427.

SALE PRICE $18,995* GM OPT II Deduct $1068.25

36 month Smart Lease $289** per mo.



ALL NEW 1997 TRANS SPORT SE

Automatic, air, V6, AM/FM stereo cassette, cruise, tilt, power windows & locks, keyless entry, anti-lock brakes, seven passenger, dual air bags, tinted glass, rear defroster & more. Stock #970396.

SALE PRICE $19,995* GM OPT II Deduct $1111.20

NO SECURITY DEPOSIT on GMAC Lease Only

36 month Smart Lease $259** per mo.



1997 GRAND AM SE COUPE

Auto, air conditioning, ABS brakes, dual air bagsAM/FM stereo and more. Stock #970638.

SALE PRICE $13,795* GM OPT II Deduct $777.20

36 month Smart Lease $189** per mo.

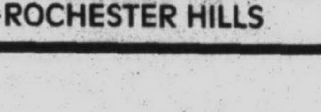

1997 SONOMA EXTENDED CAB

Air, SLS Sport, AM/FM cassette, 2.2L L4, 5-speed, aluminum wheels, P205/75R15 tires, Stock 979276.

SALE PRICE $13,495* GM OPT II Deduct $775.95

36 month Smart Lease $179** per mo.

1997 3/4 TON SIERRA PICKUP



Vortec 5700 V8 engine,4 speed auto transmission, ABS brakes, air conditioning, tilt wheel and cruise control, AM/FM cassette stereo, 8600 lb. GVWR and much more! Stock #979423

SALE PRICE $18,495* GM OPT II Deduct $1013.40

36 month Smart Lease $229** per mo.



1997 SUNFIRE SE COUPE

Air conditioning, rear defroster, AM/FM with CD, dual air bags, anti-lock brakes, sport mirrors, tinted glass, power steering, power brakes. Stock #970608.

SALE PRICE $12,795* GM OPT II Deduct $676.95

36 month Smart Lease $179** per mo.



ALL NEW 1997 GRAND PRIX SE SEDAN

Automatic transmission, air conditioning, anti-lock brakes, dual air bags, 3800 V6, AM/FM stereo CD player, steering wheel radio controls, power windows, power locks, cruise, tilt and more. Stock #970802

SALE PRICE $17,995* GM OPT II Deduct $952.96

36 month Smart Lease $289** per mo.

1997 SIERRA EXTENDED CAB PICKUP

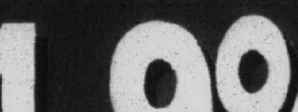

Vortec 4300 V-8 engine, auto. trans, air conditioning, dual air bags, tilt wheel, cruise control, AM/FM cassette stereo and much more! Stock #979321.

SALE PRICE $17,995* GM OPT II Deduct $1001.35

36 month Smart Lease $199** per mo.

1997 SIERRA 3500 HD STAKE TRUCK

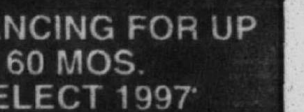

Vortec 7400 V-8 engine, auto trans., air conditioning, 12' stake body, 40" racks, 40" HD bulkhead, ICC bumper, 15,000 GVWR and much more! Stock #979413.

SALE PRICE $24,995*

Commercial buyer's deduct $900*

CERTIFIED USED CARS & TRUCKS

USED CARS									TRUCKS
'95 RANGER PICKUP XLT, air. $9995	'95 TRANS AM Convertible, Red, Black leather. $16,995	'92 YUKON 2 door, auto., air, 4x4 $14,995	'96 EXPLORER XLT 4X4, green $19,995	'94 SIERRA GT PICKUP 4X4, bright red, loaded $16,995	'94 SIERRA EXTENDED CAB Pickup, 36,000 miles, loaded, V8 $16,995	'94 PLYMOUTH VOYAGER SE 38,000 miles $10,495	'94 GMC SONOMA 4x4, Black, air, V6, auto $12,995	'95 SATURN SL2 4 DR. $10,995	
'92 HI-TOP VAN CONVERSION Loaded, dual air, 63,000 miles $10,995	'94-'95-'96 GRAND AM's 10 TO CHOOSE 2 & 4 DOORS SE's & GT's	'95 YUKON 4 DR Forest green, grey leather, only 22,000 miles $26,995	'94 SUNBIRD 4 DR Auto, air, only 24,000 miles $7995	'91 PLYMOUTH SUNDANCE Auto, air. $4995	'95 TRANS SPORT Leather, power side door, 25,000 miles. $15,995	'95 TRANS SPORT Gold, gold cloth, power sliding door $14,995	'94 PONTIAC GRAND PRIXS 3 to choose-2 Teal, 1 White From $11,995	'94 INTREPID ES Blue. 39,000 miles $10,995	

FINANCING AVAILABLE • ALL CARS MECHANICALLY INSPECTED • WE BUY CARS

BOB JEANNOTTE PONTIAC-GMC TRUCK



GM ACCELERATED EARNINGS NETWORK 10% The GM Card On Parts & Service

GM Employees
Option I - Option II
PEP PLAN
HEADQUARTERS
Suppliers Welcome

14949 Sheldon Road
(Just North of M-14, Jeffries Fwy.)

Hours: Mon. & Thurs. 9-9
Tues., Wed., Fri. 9-6

TRI COUNTY PONTIAC DEALERS

(313) **453-2500**

*Plus tax, title, license. 4.9% financing in lieu of rebates. Rebates included where applicable. **Lease payment based on approved credit on 12,000 miles per year w/15¢ excess mi. for 30 or 36 months. Lessee responsible for excess wear & tear. Lessee has option to purchase at lease end for predetermined price at lease inception. Security deposit equal to first payment plus $25, first month's payment, license, title & tabs plus down payment due at inception. Supplier subject to certain restrictions. To get total amount multiply payment by term. Subject to 6% use tax. Requires $1500 down. •Commercial buyers must be titled in company name and approved by GMC.

LC1042775