Read what your neighbors are writing on a variety of topics, A14, 16, 17

Thursday
June 5, 1997

Plymouth Observer

VOLUME 111 NUMBER 79 • PLYMOUTH, MICHIGAN • 80 PAGES • http://www.oeonline.com • SEVENTY-FIVE CENTS

© 1997 Suburban Communications Corporation

IN THE PAPER TODAY

INDEX

Classified Index	F4	Opinion	A16-17
Automotive	J4	Sports	C1
Crossword	F5	Calendar	C7
Jobs	G5		
Real Estate	F4		
Rentals	G2		
Home & Service	J1		

HOW TO REACH US

Newsroom: 313-459-2700
Newsroom Fax: 313-459-4224
E-mail: newsroom@oeonline.com
Nightline/Sports: 313-953-2104
Reader Comment Line: 313-953-2042
Classified Advertising: 313-591-0900
Display Advertising: 313-591-2300
Home Delivery: 313-591-0500
Cable TV Weekly: 313-953-2188

YMCA to use center

■ Ways to make money for the center include more vending machines and letting the YMCA use the building for one trial year for its programs.

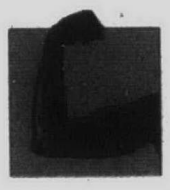

BY KEVIN BROWN
STAFF WRITER

After spending weeks going over ways to trim money from his budget, City Recreation Director Tom Willette has come up with a way to make money - increasing vending revenue at the Plymouth Cultural Center.

Also, City Manager Steve Walters told city commissioners at their meeting Monday that the city administration and YMCA board have agreed on a plan to let the YMCA use the cultural center to house its programs for a one-year trial period.

The trial arrangement calls for all city residents to become limited YMCA members.

Willette said that increasing the number of vending machines at the cultural center from the current two to six - with three inside the ice arena - revenue could rise by $22,000.

Please see YMCA, A2

Lucky chance



STAFF PHOTO BY BILL BRESLER

What a kiss: *Terri Bennett, who runs Specialty Pet Supplies, gets some affection from Chance, a three-legged airedale who traveled far to his new home.*

BY KEVIN BROWN
STAFF WRITER

Three-legged airedale Chance has journeyed far to find a home in Plymouth.

In the last month, he's traveled from Missouri to Marquette, then to Traverse City and Grand Rapids before finding a home with Terri Bennett.

She runs Specialty Pet Supplies in Plymouth Township, and first heard about Chance from volunteers with Airedale Terrier Rescue & Adoption of Michigan, while participating in a dog walk in Birmingham three weeks ago.

Bennett already owns 12-year-old airedale Luke. "They're real sweet, they don't shed, they're good with kids, they're real people-oriented dogs," she said.

Chance is two years old. His story starts in Columbia, Mo., where he was found as a stray.

He was under 60 pounds, covered in ticks , had worms, "and was malnourished to the point of starvation," Bennett said.

He also couldn't use his left rear leg, improperly treated in a surgery.

A humane society volunteer in Missouri, Charlotte Kerr, got on the Internet to see if a rescue

Please see CHANCE, A6

Anchor in township's biggest mall opens June 12

BY KEVIN BROWN
STAFF WRITER

The new Sheldon Place mall anchor store, Busch's Valu Land, celebrates its grand opening June 12.

The shopping center, on Sheldon Road just south of Five Mile Road, is Plymouth Township's biggest, offering 73,600 square feet of retail space.

Other businesses are Venture Outdoors, Community Bank of Dearborn, Domino's Pizza, Office Warehouse, Subway, Leo's Coney Island , Lorrey's Cleaners, Images Salon, Nationwide Mutual Insurance and the Friday's-like Buffalo Restaurant.

"There's really nothing like this nearby at all, there's a great mix of tenants," said Marlene



TAMMIE GRAVES/STAFF ARTIST

Please see SHOP, A2

Rooftop principal shows his appreciation, thanks



Unordinary day: *OLGC principal Ted Behn waves from his rooftop perch.*

BY JOANNE MALISZEWSKI
STAFF WRITER

Ted Behn admits that heights make him a bit queasy. But in the end, that didn't stop him.

"Every man has his price and I will sit on a roof for $24,000," said Behn, principal at Our Lady of Good Counsel Catholic school in Plymouth.

Behn spent six hours on the roof of the school Friday, May 30. It was sort of a gesture of appreciation to parents who helped raised $24,000.

"I was a little over my textbook budget

Please see ROOF, A2

FATE OF THE ARTS

The arts face extinction if funding doesn't improve

BY KIMBERLY A. MORTSON
STAFF WRITER

More than a century ago, people were not considered educated if they lacked exposure and knowledge of classical and fine arts.

Progressively, cultural programs became an integral component of the curriculum, including dance, visual arts, theater, vocal and instrumental music.

As we approach the 21st century, however, funding is less than satisfactory and the arts are often considered financial luxuries – trimmed when budgets need minimizing.

Districts such as Plymouth-Canton, Wayne-Westland, Redford Union, South Redford, Livonia and Garden City provide varying degrees of optional courses and extracurricular activities related to music, drama, and art.

In the last decade, however, desperate efforts have been made to salvage the arts at the elementary and secondary level despite limited funding and their incidental position to core academics such as English, mathematics, government, science and foreign language.

"Expression of the inner soul is the route of human existence," said Steve Kosinski, Churchill High School Creative And Performing Arts (CAPA) director.

As the instructor of a unique arts program in the Livonia Public School District, Kosinski said he has witnessed the program change significantly since he took over leadership nine years ago. Due to outside financial burdens, offerings and support staff have been pared down since CAPA was established in 1986, said Kosinski.

The Livonia instructor said he fears the trend to lessen creative offerings in school curriculums and make way for the "technology bandwagon" will result in the loss of a national art movement.

"Where will our next poet laureate, van Gogh or Leonard Bernstein come from if we continue to make technology a priority?" said Kosinski, who added that the increased use of computer graphics will lead to a generation of adults who can't draw or express themselves creatively without computers.

"We already don't need to know how to spell anymore," said Kosinski, "pretty soon we won't know how to draw, either."

Sign of the times

A reality of the strain budgeting has placed on the arts, remains to be seen in the numbers. Kosinski said in the early years, CAPA maintained a staff of six to eight full-time teachers to approximately 80 students.

Today, the program, that requires students to audition for eligibility and commit two class periods each day, now supports a staff of 2.5 full-time instructors to an enrollment of approximately 210 students.

"It's one of those sad realities," said Kosinski.

Also, because of budget problems, visual arts and instrumental music have been eliminated from the CAPA program.

Kosinski said he makes this lecture from his "soap box" time and

Please see EXTINCTION, A5



STAFF PHOTO BY BILL BRESLER

After-school art: *Lindsey Paszko and Melanie Troha work on clay projects in an after-school art program at D&M Studio in Canton.*

National standards provide gauge of arts proficiency

The following National Standards for Arts Education are a statement of what every young American should know and be able to do in four arts disciplines – dance, music, theater and the visual arts. The scope is grades K-12, and they speak to both content and achievement. They were developed by the Consortium of National Arts Education Associations with the passage of the Goals 2000: Educate America Act.

Students should be able to communicate at a basic level in the four arts disciplines – dance, music, theater and the visual arts. This includes knowledge and skills in the use of the basic vocabularies, materials, tools, techniques and intellectual methods of each arts discipline.

Please see STANDARDS, A5

Candidates: Toe the line on new contracts

PLYMOUTH CANTON 97 School Board Election

BY M.B. DILLON
STAFF WRITER

Plymouth-Canton voters will elect one of three candidates to a four-year seat on the Plymouth-Canton Board of Education Monday, June 9. Vying for the seat being vacated by David Artley are Carol Bollman, Suzanne Dershem, and Roland Thomas.

In recent interviews with the Observer, candidates shared their views on conditions at Plymouth-Canton Educational Park, teacher salaries, and the labor consultant hired to help mend fences in the district.

Commenting on discipline at the high schools, Bollman said she accepts the fact that vulgar language has become "part of young people's conver-

Please see OPINIONS, A4

Roof *from page A1*

this year," Behn said. "I would have kissed a pig, but parents wanted me on the roof."

Parents raised the money through the Market Day program and a gift certificate program in the past year.

So up he went just before school started so he could let the kids arriving for classes see him.

■ 'I think I can stay within budget this time.'

Ted Behn
—principal

His perch also allowed him to watch the kids at recess and to peek into their classrooms throughout the day.

Thankfully, the weather was perfect to spend a day on the roof. And he wasn't bothered by anything flying, such as birds.

"I watched the kids playing, brought up a book, a lap top and a cell phone," Behn said.

Would he do it again? Well, next year he's ordering new math books. "I think I can stay within budget this time."

Plymouth Observer O&E

(USPS 436-360)

Published every Sunday and Thursday by Observer & Eccentric® Newspapers, 36251 Schoolcraft, Livonia, MI 48150. Periodical postage paid at Livonia, MI 48151. Address all mail (subscription, change of address, Form 3569) to P.O. Box 3004, Livonia, MI 48151. Telephone 591-0500.

HOME DELIVERY SERVICE

Newsstands	per copy, 75¢
Carrier	per month, $3.60
Carrier	per year, $43.20
Mail	yearly, $55.00

All advertising published in the Plymouth Observer is subject to the conditions stated in the applicable rate card, copies of which are available from the advertising department, Plymouth Observer, 36251 Schoolcraft, Livonia, MI 48150 (313) 591-2300. The Plymouth Observer reserves the right not to accept an advertiser's order. Observer & Eccentric® ad-takers have no authority to bind this newspaper and only publication of an advertisement shall constitute final acceptance of the advertiser's order.

65446

READER SERVICE LINES

Observer Newsroom E-Mail

- Readers can submit story suggestions, reactions to stories, letters to the editor or make general comments to any member of our news staff through E-Mail via the Internet at the following address: ***newsroom@oeonline.com.***

Homeline: 313-953-2020

- Open houses and new developments in your area.
- Free real estate seminar information.
- Current mortgage rates.

Classified After Hours: 313-591-0900

- Place classified ads at your convenience.

Circulation Department: 313-591-0500

- If you have a question about home delivery or if you did not receive your paper, please call one of our customer service representatives during the following hours:

Sunday: 7 a.m – Noon
Thursday: 8 a.m. – 6 p.m.
Monday, Tuesday, Wednesday and Friday: 8 a.m. – 5:30 p.m.

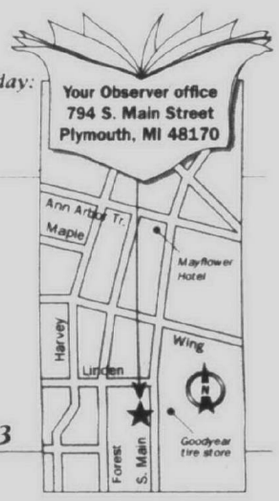

Fax Line: 313-953-2288

- You can use a MasterCard or Visa to access the following information from our classified ads. This service is available by noon Wednesday and Saturday:

Item No. 9822:

Vehicles: used trucks, vans and all makes of automobiles. Cost: $39.95

O&E On-Line: 313-591-0903

- You can access On-Line with just about any communications software – PC or Macintosh. On-Line users can:
  - *Send and receive unlimited e-mail.*
  - *Access all features of the Internet – Telnet, Gopher, WWW and more.*
  - *Read electronic editions of the the Observer & Eccentric newspapers.*
  - *Chat with users across town or across the country.*
- To begin your On-Line exploration, call 313-591-0903 with your computer modem. ***At the login prompt, type: new. At the password prompt, press your enter key. At the key prompt, type: 9508.***

On-Line Hotline: 313-953-2266

- If you need help, call the On-Line Hotline at the number above.

THE Observer NEWSPAPERS

CAC MPA SNA 1996 General Excellance Award

94210

YMCA hosts its annual run-walk

The Plymouth Family YMCA presents the 18th Annual Father's Day Run Sunday, June 15 at Kellogg Park in downtown Plymouth.

The events are the Junior Jog for ages 6-8 at 7:30 a.m., the Tot Trot for ages 3-5 at 7:45 a.m.; the 1 Mile Run-Walk at 8 a.m.; and the 5K Run-Walk at 8:15 a.m.

Other events are the 10K Run at 8:45 a.m. and the Diaper Dash at 10 a.m.

Entry fees are $10 for the Junior Jog and Tot Trot, $20 for the 1 Mile Run-Walk, 5K Run-Walk and 10K Run, and $25 for the 4th Annual Triple Race, where participants run the 1 Mile, 5K and 10K races.

Race packets are available at the YMCA office, 248 S. Union, from noon-3 p.m. June 14 or on race day at The Gathering. Check-in and late registration starts at 6:30 a.m. and 15 minutes before each race.

Ribbons go to all Junior Jog and Tot Trot participants. Awards also go to overall male and female winners in first through third places, and to first through third finishers in all age divisions in the 1 Mile Run-Walk, 5K Run-Walk and 10K Run.

Age divisions are 7 and under, 8-11, 12-14, 15-18, 19-23, 24-30, 31-36, 37-42, 43-49, 50-55, 56-60, 61-65, 66-7- and 71 and up.

For more information call 453-2904.

CENTER FOR BEHAVIOR & MEDICINE
COUNSELING
PSYCHOTHERAPY
Marital, Family & Sex Therapy
ADULTS • ADOLESCENTS • CHILDREN
Depression • Anxiety • Substance Abuse
Brief and Long Term Therapy
Marital, Family & Sex Therapy
ADULTS • ADOLESCENTS • CHILDREN
Depression • Anxiety • Substance Abuse
(313) 677-0809
2004 HOGBACK RD. • ANN ARBOR
Brighton • Canton



STAFF PHOTO BY BILL BRESLER

Getting ready: *Dan Holmquist, an electrician for Laibe Electric, adjusts track lighting in Busch's produce section.*

Shop *from page A1*

Myers, marketing communications manager for DeMattia Group, general contractor and designer for Sheldon Place.

Busch's Valu Land, said spokesperson Peggy Conlin, features friendly staff, a wide range of fresh foods and traditional grocery values. "It's twofold, a regular grocery store with value pricing and a specialty store."

"It's the best of both worlds. You wouldn't have to go too far for a can of green beans or a really nice piece of seafood," she said.

The store features a huge produce section, large deli and specialty foods section, and on-staff chef. Customers can buy gourmet, restaurant-quality items by the piece or pound. There is also a food buffet with salads and hot and cold foods for eating in or taking out.

The Plymouth Township store is Busch's ninth. They also operate two stores in Ann Arbor, along with locations in Ypsilanti, Saline, Clinton, Dexter, Tecumseh, Pickney and Carlton.

On the inside, the store features hand painted murals and arty food displays.

Venture Outdoors, which after three years in downtown Plymouth moved to Sheldon Center May 15, is at 3,000 square feet twice as big as the original store, said owner Dan Argonis.

"It's a better location, better parking, easier to service customers and we're just off of M-14," he said.

"We expanded our product base, changed over to be an adventure travel store," he said. The store offers everything from luggage to clothing to kayaking equipment.

"We picked up another kayaking line, we're able to have more tents set up now," Argonis said. Come winter, they'll offer the full line of Burton snowboard equipment. Business has been good so far, Argonis reports, even though the shopping center anchor store hasn't yet opened.

YMCA *from page A1*

"I've talked with both Pepsi and Coke, they say there's a real opportunity we're missing by not having that number of machines," he said.

Besides pop, sports drinks, juice and bottled water would be available. Willette said the city administration is also considering taking over the concession stand at the cultural center.

YMCA Executive Director Joanne McCarthy said, "We're very excited about going within the cultural center location. We're staying in the city, helping the City of Plymouth and helping ourselves too."

McCarthy said the move will also give the YMCA more visibility.

"Hopefully down the road, we could do a lot more at that location," she said.

Willette said the agreement with the YMCA gives residents a chance to continue with some activities that the recreation department had dropped out of, to save money.

By the report presented to city commissioners Monday, the YMCA will:

■Pay $8,000 per year in rent to use the cultural center.

■ Operate its classes at the cultural center, including its day care program.

■Give city residents an automatic Program Membership which qualifies them for lower program registration fees. A city resident can upgrade this to a full membership by paying a fee difference. The city will reimburse the YMCA for these fees, credited to rent.

■Adjust class schedules with the city recreation department to maximize use of the facility.

"The agreement would state that it is the intention of the city and the YMCA to establish a long-term relationship for shared use of the cultural center," according to the city administration report presented to commissioners.

FLOWERING FESTIVAL
★ GLORIOUS GARDEN SALE NOW IN PROGRESS UNTIL JUNE 8 ★

ROSES
Choose from a large selection of hybrid, floribunda, shrub and climbing varieties. All regularly priced at $13.99 to $15.99
$2.00 OFF

ANNUALS
Come See the Selection!
Others talk. Plymouth Nursery DELIVERS! With hundreds of varieties in our 20,000 sq. ft. greenhouse, it would be hard to find a better selection anywhere!
Come See the Quality!

FLOWERING SHRUBS & EVERGREENS
All stock in 1 gallon containers, regularly priced at $6.99.
Now Only $4.99 each

THIS WEEK ONLY:
10" HANGING IMPATIENS BASKETS
Only $9.99
New Guinea Baskets not included

END OF SEASON SALE
PERENNIALS
All in 3-1/2" containers
99¢ REG. $1.99

WONDERGROW 39 PLUS
ALL PURPOSE FERTILIZER
13-13-13 Plus Sulfur
Now $9.99
REG. $11.99 #1701-007

SCHULTZ 10-60-10 BLOOM PLUS PLANT FOOD
Promotes rapid blooming 1.25 lb.
Sale $2.99
REG. $3.99 #1703-025

BULK MULCH SALE
Shredded Hardwood
$19.99 per cubic yard
REG. $23.00 #4039-006
Wood Chips
$19.99 per cubic yard
REG. $23.00 #4039-005
Shredded Cedar
$24.50 per cubic yard
REG. $26.50 #4039-004
DELIVERY AVAILABLE

SHOWPLACE 453-5500
Spring Hours:
Mon.-Fri. 8:30-9 • Sat. 8:30-6
Sun. 10-6
Offers expire 6/11/97

PLYMOUTH NURSERY and GARDEN CENTER
42 acres located at
9900 Ann Arbor / Plymouth Rd.
7 miles west of I-275 • 1-1/2 miles south of M-14 • Corner of Gotfredson Rd.

Discover...

Free Checking at Community Federal

Free interest-bearing checking with direct deposit

Drive-up ATMs at all our offices plus 3 **free** Magic Line ATM transactions* each month with direct deposit

Free Direct Dial 24 Telephone Banking 800 455-CFCU • 313 453-4560

Receive **discounts** on auto and homeowners insurance when your monthly premiums are deducted from your checking account

AAA Michigan

Special Offer
Bring this ad to your local branch office and receive 50 **free** checks when you open an interest-bearing checking account with a minimum deposit of just $10. Community Federal will even buy back up to $10 of unused checks from another financial institution.

Community Federal

Plymouth 500 S. Harvey 313 453-1200
Canton 6355 N. Canton Ctr. 313 455-0400
Northville 400 E. Main 248 348-2920

Accounts federally insured to $100,000 by the NCUA, an agency of the U.S. Government. ***Attention ATM users** – area banks have started charging a surcharge to non-customers. Please be aware of this fee before you conduct your Magic Line ATM transactions. The fee should be posted at the machine. Community Federal cannot waive this fee.

www.cfcu.org

Pioneer students step back to Civil War period

BY RENEE M. SKOGLUND
STAFF WRITER

On April 29 eighth-graders at Pioneer Middle School in Plymouth stepped back in time and attended Abraham Lincoln's 1864 inauguration.

"We had studied the Civil War for several weeks. This was a way to bring it alive," said Sally Yentz, who has taught history at Pioneer since 1970.

During the five weeks of study prior to the inaugural event, the students were assigned roles, or personas, through which to evaluate the events of the war. They were paired with other characters and had to write letters back and forth.

A aide to Mary Lincoln, a nurse on the battlefield, wrote to the president's wife. General Grant and General Sherman Tecumseh exchanged letters. A blockade runner from the South wrote about his perils to his wife in Charleston, S.C. A Union sharpshooter wrote to his neice who had joined the army.

Women fought in the Civil War? Yentz knows her facts. "There were 400 women who actually did this. They weren't usually discovered until they were wounded or killed," she said.

A private in the Union army risked his or her life for $13 a month. Today's private is paid $833.

In the morning, dressed in authentic customes, the students played games from the Civil War era: marbles, croquet, cakewalks, horseshoes, and arm wrestling. They also engaged in an old-fashioned snowball fight using socks rolled into balls.

They spent the "inflated" Union and Confederate money they earned from graded academic work on treats at the "sutler's" store and posed for a tin-type facsimile photo with their friends. A sutler is a person who followed an army to sell food, liquor and other goods to its soldiers.

In the afternoon the students retired to the school gymnasium for entertainment provided by their classmates. They listened to speeches by President Lincoln and John C. Calhoun, a proponent of states rights. Some of the boys presented a military drill with wooden guns, and 22 girls gave a rousing rendition of the can-can, a popular dance at the time in the West.

"The girls needed to show off after the boys' drill," said Yentz.

Megan Kohn, 14, of Canton, got her black velvet costume from Value Village. "It was weird wearing a dress all day. It was hot," she said.

Kohn, who said the experience was "like we were in the time," enjoyed danicng the Virginia Reel at the Inaugural Ball. "We had to clap a lot. It was pretty energizing. You go in circles and stuff."

Jon McGlone, 14, of Canton, none other than General Robert E. Lee, rented his custome from "a place in Plymouth." He said he learned something from his character. "How he was in the battle, how he strategized his battles, how he planned."

McGlone also learned how to do the Virginia Reel. "It was very energetic. I really didn't like the waltz. It was too slow." When asked if he would like to live back in Civil War times, McGlone said: "I don't think so because there was no electricity. It was too slow."

The inaugural celebration closed with a special Civil War luncheon prepared by the Pioneer cafeteria staff. Students feasted on ham, mashed potatoes, corn, green beans and applie pie.

Yentz, who has been making history come alive for students for almost three decades, retains here enthusiasm for teaching and and events like Abraham Lincoln's inauguration. "It's still great fun," she said.

Other teachers who were involved in the project include Mary Bailey, Carole Brooks, Richard Gray and Susan VanHellemont.



In costume: *Brianne Harcourt (from left), Jenna Van Wagonner, Jessica Krueger and Liz Morrison display period costumes.*



On the floor: *Maria McTaggart and Bill Stamper take a spin with some of the dances, such as the Virginia Reel and the waltz, that were popular during the Civil War.*

You're invited to join the 'Symphony of Homes' tour

Ten homes in the Plymouth, Northville and Canton area will be featured in the annual "Symphony of Homes" tour, sponsored by the Plymouth Symphony League.

The tours will begin 10 a.m.- 7 p.m. June 6 and 11 a.m.-5 p.m. June 7.

Each home has something unique to offer, whether it is historical value, creative decorating, fabulous gardens or incredible faux finishes, said Lisa Benages of the Plymouth Symphony League.

For the first time this year, there will be a boutique open at one of the homes. It will feature items available from the Velvet Plum, Traditions, Friends, Debbie Malek, Carolyn Still, and more. Station 885 will be there with beverages, light lunch items and desserts available for purchase.

Many area businesses have donated raffle prizes, floral arrangements, and other details to add to the festivities. The businesses include, Sideways, the Velvet Plum, Ritz Carlton, Heidi's, Emerald City and Jewel.

To complete the theme "Symphony of Homes," area musicians will perform in the homes to create a truly harmonious event, Benages said.

Pre-sale tickets are $15 and are available at Frameworks, Beitner Jewelers, the Velvet Plum, Friends and Coldwell-Schweitzer Realtors. Tickets will be available at any of the homes on June 6 and 7 for $18.

The following homes and addresses are on the tour:

■Fricki: 1395 Park Place, Plymouth

■Soignet: 954 Penniman, Plymouth

■BonnieBrook: 18836 Oak Leaf Lane, Northville

■Wallman: 10843 Millwood, Plymouth

■Sanderson: 1472 W. Ann Arbor Trail, Plymouth

■Staber: 46638 Inverness, Canton

■Seifert: 11860 Hunters Creek Drive, Plymouth

■Saad: 9014 S. Main, Plymouth

■Dixon: 437 Blunk, Plymouth

■Zygmatovich: 11734 Hunters Creek Drive, Plymouth

Toy gun-wielding woman tries holding up Denny's

A toy gun-wielding woman on Sunday tried to rob a Denny's Restaurant in Plymouth Township, then apparently lost her nerve and fled - only to be apprehended by a restaurant patron.

According to the incident report from Plymouth Township police, the woman, 42, of Canton, entered the restaurant at 5:40 a.m., at 39550 Ann Arbor Road.

Police said she approached the counter and gave the hostess a note which read, "Stay quiet, give me all the money."

The woman showed the hostess what she said appeared to be the stock of a shotgun. But when the hostess went to find the manager, the burglar fled the restaurant.

Meanwhile, a restaurant patron, 28, of Detroit, and a brother of a Denny's waitress, was told what had happened and chased the woman toward I-275 and Ann Arbor Trail. There, he caught and tackled her near some bushes.

Police recovered the note, the toy gun and some black gloves used during the attempted robbery. They arraigned Gloria Marie Kaske on Monday on a count of assault with intent to commit armed robbery. She was lodged in the Wayne County Jail after failing to post $15,000 bond.

Police found her car in the Red Roof Inn parking lot adjacent to Denny's.

Great Danes

Fund-raiser helps rescue effort

A fundraiser to benefit Great Dane Rescue will be noon to 4 p.m. Sunday, June 8 at Specialty Pet Supplies on Sheldon and Ann Arbor roads in Plymouth Township.

Great Dane Rescue is a non-profit volunteer group dedicated to the rescue and appropriate placement of unwanted or neglected Great Danes.

Sponsored by IAMs pet food, the event goal is to educate the public regarding responsible pet care and to promote rescue adoptions. There will be before and after pictures, showing how Great Danes thrive on proper food, love and attention.

Rescue T-shirts and sweatshirts will be on sale, books, baked items for dogs and people and handcrafted items. Several items will be raffled, including free grooming by Heavenly Hound of Livonia and free veterinary exams by Dr. Brad Jeffrey of Farmington Hills.

PLYMOUTH DISTRICT LIBRARY'S **Popular Picks**

Editor's note: *Every week the Plymouth District Library staff provides the Observer with their lists of "Best Sellers" based on the number of requests for titles by library patrons. The books are available by placing a request with the library 453-0705.*

FICTION

- **The Partner,** John Grisham
- **Small Vices,** Robert B. Parker
- **Pretend You Don't See Her,** Mary Higgins Clark
- **Small Town Girl,** LaVyrle Spencer
- **The Ranch,** Danielle Steele
- **Out to Canaan,** Jan Karon
- **The Waiting Time,** Eugenia Price
- **Evening Class,** Maeve Binchy
- **Mason & Dixon,** Thomas Pynchon
- **The Notebook,** Nicholas Sparks

NON-FICTION

- **Angela's Ashes,** Frank McCourt
- **Just As I Am,** Billy Graham
- **Personal History,** Katherine Graham
- **Make the Connections,** Bob Greene
- **Simple Abundance,** Sara Breathnach
- **Underboss,** Peter Maas
- **Into Thin Air,** Jon Krakauer
- **Without a Doubt,** Marsha Clark
- **Eight Weeks to Optimum Health,** Andrew Weil
- **The Road Less Traveled and Beyond,** M. Scott Peck

Heslop's
Renaissance SALE
Thursday, May 29–Sunday, June 8
Take an ADDITIONAL 20% OFF
Heslop's everyday low prices on select dinnerware, flatware, stemware & giftware.
Revive your collection with such famous names as Atlantis, Block, Christian Dior, Cristal J.G. Durand, Dansk, Fitz & Floyd, Gorham, Lenox, Mikasa, Nikko, Noritake, Oneida, Pickard, Reed & Barton, Rosenthal, Royal Doulton, Royal Worcester, Sasaki, Spode, Towle, and Villeroy & Boch.
Introduce the Bride-to-Be to Heslop's Bridal Registry— the Bridal Registry of Choice.
Sale is not in addition to any other sale or previously marked down merchandise. Normal exclusions apply. Please ask a salesperson for details.
"Old Country Roses" by Royal Doulton
Heslop's China & Gifts
METRO DETROIT:
New Location! St. Clair Shores • (810) 778-6142
21429 Mack Ave. (North of 8 Mile Rd.)
Dearborn Heights, The Heights • (313) 274-8200
(Ford Rd. between Inkster and Beech Daly)
Livonia, Merri-Five Plaza • (313) 522-1850
(On corner of Five Mile and Merriman)
Novi, Novi Town Center • (248) 349-8090
Rochester, Meadowbrook Village Mall • (248) 375-0823
Sterling Heights, Eastlake Commons
(810) 247-8111 • (On corner of Hall Rd. & Hayes Rd.)
Troy, Oakland Mall • (248) 589-1433
West Bloomfield, Orchard Mall • (248) 737-8080
(Orchard Lake and 15 Mile)
OUTSTATE:
Ann Arbor, Colonnade • (313) 761-1002
(On Eisenhower Pkwy., west of Briarwood Mall)
Grand Rapids, Breton Village Mall
(616) 957-2145 • (Breton Rd. and Burton Rd.)
Open Sundays!
Okemos, Meridian Mall • (517) 349-4008

School candidates say they aren't spending much

BY M.B. DILLON
STAFF WRITER

Unlike some previous school board candidates who spent as much as $6,000 on their campaigns, this year's crop of Plymouth--Canton Board of Education candidates say they plan to keep expenditures under $1,000.

Spending more than $1,000 requires candidates to file financial statements with the county.

Carol Bollman, Suzanne Dershem and Roland Thomas say they plan relatively low-key campaigns, and are not formally seeking endorsements from community groups or individuals.

Nonetheless, each has been endorsed.

Bollman is backed by former Plymouth-Canton school board member Barbara Graham; Joan Noricks, executive director of the Canton Community Foundation; Tish Reese, Field Elementary school psychologist and a former Community Federal Credit Union board member; and Michael and Connie Lucas of Canton. She is also backed by Ted Bohlen, a former attorney and member of the district's Citizens' Finance Committee.

"Many teachers whom I've talked with have said they are wishing me luck, and a lot have said 'I'll be sure to vote for you,'" said Bollman.

"My intention is to spend nothing," said Bollman. "Hopefully, people who support me will tell others to vote for me."

Dershem is endorsed by school board members Mark Horvath and David Artley; Canton Township Supervisor Thomas Yack; Judy Mardigian of the district's Class-size Action Partnership; and Betty Bloch of the schools' Business-Education Partnership.

Dershem also has the support of the citizens election committee that worked to pass the bond issue in March.

"I think we can do most of our campaigning by word of mouth," she said. Dershem planned to print up "buttons and a few signs." She also planned to send brochures to designated households. "We have a few lists to target," she said.

Thomas, who is supported by former school board member Dean Swartzwelter, says the only official endorsement he's received is from the Michigan Education Association's 2A Coordinating Council, the union representing Plymouth-Canton teachers, custodial/maintenance workers and paraprofessionals (educational aides). The district's food service workers voted this week to disassociate themselves from the MEA.

Said Thomas: "If people want to contribute to my campaign, that's fine. But I'm not going to seek contributions." Thomas said his campaign likely would consist of distributing signs and fliers, and operating a phone bank. "People aren't as aware of school board elections," he said.



Suzanne Dershem



Carol Bollman



Roland Thomas

Opinions *from page A1*

sation. It may not bother them, but at a point, they may have said one word that will cancel an opportunity to land a job, because an employer may have a different perception."

If PCEP is to become a more disciplined place, rules must exist beginning "in the first grade," said Bollman. "Someone needs to make a list of what we consider acceptable. At West Middle School, we used to have a sign that said 'Appropriate Language is Used Here.' We wouldn't let kids wear a hat in the hallway, but we wouldn't stop them for beating each other up. Where are our priorities?'

"Our excuse (for not enforcing rules) has been that we can't afford to have security," she added. More effective use could be made of the security guards the district does have, she said.

"Kids who are abusive or destructive should be sent down to do detention, clean toilets or pick up litter." If high school students are breaking the law, "we should call police," said Bollman. Schools are dirty "because we cut the maintenance staff down to nothing."

Dershem said she planned to meet with administrators "to see the facility and get a better idea of what is going on there. I have heard through sources there are problems," said the candidate, adding that she's also heard good things about PCEP. "My opinion is that you're going to have kids doing different things at any high school. We need to make sure rules are followed."

Thomas said he agrees with those who contend certain behaviors "have no place in school. "Do we have enough people to supervise? We need to examine the process and say here's what we need to fix it. It's a very difficult change to make. To change a culture will take us a decade.

"It's a complex problem that takes study on the part of staff. Someone who works there needs to figure it out. I believe in team effort so there can be consensus. The board should have ultimate responsibility. It needs to step up and continue to be accountable and responsible."

Teacher contracts

Carol Bollman said, "I think we should start negotiating with the secretaries, janitors and bus drivers first and the teachers last. The support staff is so valuable, and we practically disregard them.

"I don't think anyone who is a teacher is underpaid in this district," she added.

Dershem said, "I think we need to be reasonable and fair with salaries. We need to hold the line on percentages. I don't think we can afford to be excessive when there are textbooks, supplies, equipment, furniture and a lot of things that need attention.

"Everything is based on per-pupil spending we get from the state," Dershem said. "If we only get a 5-percent increase, we can't give our teachers twice that. We have to look at the total picture. It seems they have pretty much given teachers what they want, rather than toe the line and think about what kids need. Everyone considers their job a tough one."

Thomas said to keep costs down, "We need to engage our people. It's staff who know where the waste is. Chuck Little doesn't know where things can be eliminated. Teachers continue to rise through salary steps, he said, "and at some point, we won't have 11-12 percent " of the budget available for non-salary expenditures. "We will have to do something with contracts."

Labor consultant

Bollman said she's not sure "we've evaluated all the options. But to heal problems that exist now, we need a consultant to bail ourselves out. We need to look at the job description of the person we hired as assistant superintendent for employee relations. If that person can no longer fulfill those obligations, we need to reconsider that individual's employment."

Said Dershem: "I recommended that the district not spend money on that. I think professional people ought to be able to work out differences in a professional manner. I think teachers need to back off a little bit and take a look at where we are. "

Thomas said employee relations "got so bad we didn't have any choice" but to hire a labor consultant. "Should taxpayers be paying for it? I don't know that we have anyone in this district who has been trained in conflict resolution," he said. "Getting an outside perspective may in the long run pay huge dividends. We know it works at Ford. Satisfied employees will bring satisfied customers."

PLYMOUTH LIBRARY WATCH

The Plymouth District Library, 223 S. Main offers programs for the Plymouth community. The following are events scheduled for June:

YOUTH DEPARTMENT

SUMMER READING PROGRAMS

The theme of this year's summer program is "Be Eager About Reading." The programs start on June 16 and run to Aug. 1. The goal for the summer programs is to encourage the enjoyment of reading. Studies have shown that students who participate in summer reading programs, return to school in September reading at the same level or better, than they had achieved in June. Stop at the Youth Reference Desk the next time you're in the library for information regarding the summer programs or call 453-0750.

THE RIGHT BOOK FOR KIDS

Check with the librarians. There are a number of bibliographies available including beginning readers, new baby, easy to read non-fiction classics for children. Librarians are available in the Youth Room to help with selection of materials for your child.

ADULT SERVICES

SUMMER READING PROGRAMS

The library is hosting its third Adult Summer Reading Program, and this summer its theme is the Wild West. Come to the Adult Reference desk after June 1 to pick up your Wild West reading list and to eventually enter in the Grand Prize drawing.

"Totally Awesome Reads" is the title of the young adult program. This program is designed for students grade 7-12. This program begins June 16 and additional information is available at the Adult Reference Desk.

ADULT LEARNING OPPORTUNITY

If you think you might enjoy campus life on a short-term basis, maybe you should come in and browse the library's new Summer Elderhostel Catalog. Elderhostel is a non-profit educational organization composed of over 700 colleges, universities and educational centers. Programs are one or more weeks in duration and hostelers live on campus and take non-credit courses.

OUTREACH PROGRAM

Books for seniors will continue on its regular delivery schedule through the summer to Plymouth Town, Plymouth Inn, Tonquish Manor and St. David's Gate.

LITERARY GROUPS

The Writer's Club will meet 7-9 p.m. June 11 and June 25. For additional information call, Brian Anderson at 416-0418.

At 7:30 p.m. Wednesday, June 18, The Contemporary Books discussion will discuss "She Walks These Hills" by Sharyn McCrumb. For further information, call Darlene Ursel at the library, 453-0750.

If you wish to join the Great Books discussion group in the fall, call Karen Berrie at 453-2454.

DONATIONS WANTED

Donate your used books to the Friends of the Library. Drop off your used glasses and hearing aids for the Lion's Club. A collection box is available at the library. Bring in your Campbell Soup labels for the "Labels for Education Program." Volunteer for the Community Literacy Council to help adults who want to improve their reading skills.

BOARD MEETING

The Plymouth District Library Board will hold its regularly scheduled monthly meeting at 7:30 p.m. Tuesday, June 17. This meeting is open to the public. Individuals with special needs who plan to attend this meeting should contact the library at 453-0750 (voice) or 453-6712 (TDD) if auxiliary aids or services are needed. Advance notice is required.



NEW HIGH SCHOOL GRADUATE
CAR LOAN PROGRAM

Looking for a graduation gift for your scholar?

How about helping them get their first car - and learn thrift - with a special low interest rate loan from Telcom Credit Union?

This program is being offered to new High School Graduates. It features a special low interest rate of 6% APR for qualifying loans.

Some basic requirements are:
- at least 18 years old
- 1997 high school graduate
- maximum loan amount $10,000
- up to 36 months to repay
- 10% down payment or qualified co-maker (parent or guardian)

For more details,
call Telcom Loan Representative at
313-453-4212

The more you compare, the better we look.

Telcom Credit Union

44300 Warren Road • Canton, MI

Great Dane Rescue Fund Raiser

Sunday, June 8th
11 a.m. - 4 p.m.

SPECIAL FREE OFFER:

Sponsored by
IAMS DOG FOODS
and
SPECIALTY
PET SUPPLIES

One Day Only... June 8th

RECEIVE a FREE 8 Lb. BAG of IAMS EUKANUBA DOG FOOD!

with any donation to the Great Dane Rescue Fund
(offer limited to the first 100 donations)



Specialty Pet Supplies

Everything for Dogs, Cats, Birds & Small Animals
1498 S. Sheldon • 453-6930
at Ann Arbor Rd. • Across from Kroger

Extinction from page A1

shares for the arts won't have the opportunity to flourish within the next generation.

He is not alone.

"Funding for the arts throughout the United States is minimal," said Redford Union art teacher Tom Grove. "Generally in our culture the arts aren't held in high esteem and we aren't sure where they fit into things – but the popularity of art festivals and craft shows proves otherwise."

John Glenn drama teacher Sherri Smith said the arts being viewed as "less important than other academic areas" is regarded as a "personal insult" to her as an educator.

"It's a tragedy for both students and the community as a whole," said Smith.

Smith receives a budget of $500 for the entire school year to produce a fall and spring production in conjunction with other theater-related activities. Not surprisingly, fund-raising becomes one of the few workable solutions.

Infinite benefits

Music, drama, and visual art teachers offer example after example of the arts link between learning and elevated levels of curriculum performance and achievement.

Garden City High School art instructor Kay Paupore said "getting back to the basics" with less of a concentration on the arts is "short-sighted."

"The arts provide an outlet for problem-solving and require high orders of thinking," said Paupore. "They help students solve comprehensive problems through abstract thinking with a link to their emotions. You don't get that in most curriculum areas."

Educators and other experts maintain that the arts promote thinking and creativity, and teach the importance and overall value of teamwork – traits any employer would consider essential to working situations.

The benefits are immeasurable but distinctly rewarding.

"The arts are a necessary part of the curriculum that should not be considered frivolous," said Judith Braun, Plymouth-Canton art instructor. "They help stimulate right-brain functions and enhance life in general. People don't realize how prominent art is in our lives."

Although attempts have been made to retain structured art programming, some grades have been reduced to after-school programs, weekly offerings or those available a la carte, with boxes of art materials carried from classroom to classroom for 45-minute intervals.

Teachers know the financial strains each district operates under, perceiving the lack of funding as commonplace, but largely insufficient.

"District administrators do show support but I think their hands are tied in most situations," said Smith, "and it's tradition to go after the arts first."

Surprisingly, many creative courses don't benefit from individual school budgets whose only source of funding is spent on a teacher's salary or a nominal purse for supplies such as paper and pencils.

"We've been quite successful in financing ourselves," said Gloria Logan.

Logan, a 27-year educator with the Plymouth-Canton Community Schools, said the department's first performance in 1971, drew a crowd of approximately 75 people. This past month, the spring musical "South Pacific," entertained more than 4,000 audience members, many of whom do not have children in the Plymouth-Canton school district.

"Often times, people will call from different cities wanting to know what's going on with our theater because they enjoy the quality entertainment we put forth," said Logan.

A minimal budget for contracted services such as conductor and ushers is provided to Logan, but she said she receives no money from the school district to fund high school productions.

"South Pacific," she estimated, cost $20,000 to produce, including royalties, scenery materials, advertising, makeup and costumes. Fund-raising and ticket sales help support the entire project, said Logan.

External challenges

Unfortunately, it is the student who suffers the greatest consequence when various forms of expression are challenged by obstacles such as lack of classroom supplies, limited course offerings and schedule conflicts.

Teachers find themselves burdened with the task of maintaining a constant flow of income generated from fund-raisers.

The distraction from candy sales and money collections can overtake a 55- minute class period with minimal quality time remaining for drawing, singing and acting.

"It's a hassle trying to collect money and teach class," said Gina Strand, Wayne Memorial High School forensic coach. "I feel more like a bank teller some days, but I know it's necessary in order for us to do activities in school."

Fund-raising through student initiatives or booster organizations accounts for a majority of funds used to purchase sheets of music, royalty authorization for the production of a play, competition fees, transportation to and from outside events, uniforms, and instruments.

"We won't have a marching band that competes next year if we can't raise another $5,000 for new drums," said Wayne Memorial High School band instructor Dana Allen.

Redford Union High School band booster president Mike Potter said the parent-oriented organization in conjunction with the Redford Union Task Force tries to support and improve academic and arts-related programming through fund-raising and grants.

"I was really surprised at how much funding comes from the boosters and the task force," said Potter.

Westland John Glenn band instructor Scott Cramer said his district supports the arts "as much as they possibly can" but 90 percent of what it takes to finance the band program comes from fund-raising and boosters.

A lack of funding has undoubtedly left programming across the state minimized, but teachers remain frustrated yet hopeful that the winds of change may "dance" their way.

"Financing does limit what we can offer our students," said Plymouth-Canton art teacher Braun, "but they know it's a fact of life that supplies are expensive and they have to respect what they are given."

Standards from page A1

They should be able to communicate proficiently in at least one art form, including the ability to define and solve artistic problems with insight, reason and technical proficiency.

They should be able to develop and present basic analyses of works of art from structural, historical, and cultural perspectives, and from combinations of those perspectives. This includes the ability to understand and evaluate work in the various arts disciplines.

They should have an informed acquaintance with exemplary works of art from a variety of cultures and historical periods, and a basic understanding of historical development in the arts disciplines, across the arts as a whole, and within cultures.

They should be able to relate various types of arts knowledge and skills within and across the arts disciplines. This includes mixing and matching competencies and understandings in art-making, history and culture, and analysis in any arts-related project.

As a result of developing these capabilities, students can arrive at their own knowledge, beliefs and values for making personal and artistic decisions. In other terms, they can arrive at a broad-based, well-grounded understanding of the nature, value and meaning of the arts as a part of their own humanity.

Importance of arts

Knowing and practicing the arts discipline is fundamental to the healthy development of children's minds and spirits.

■ The arts are worth studying simply because of what they are. Their impact can't be denied. Throughout history, all the arts have served to connect our imaginations with the deepest questions of human existence: Who am I? What must I do? Where am I going?

■ The arts are used to achieve a multitude of human purposes: to present issues, ideas, to teach or persuade, to entertain, to decorate or to please. Becoming literate in the arts helps students understand and do these things better.

■ The arts are integral to every person's daily life.

Our personal, social, economical and cultural environments are shaped by the arts at every turn – from the design on a child's breakfast placemat, to the songs on the commuter's car radio, to the family's night-time TV drama, to the teen-ager's Saturday dance, to the enduring influences of the classics.

■ The arts offer unique sources of enjoyment and refreshment for the imagination. They explore relationships between ideas and objects and serve as links between thought and action. Their continuing gift is to help us see and grasp life in many ways.

■ There is ample evidence that the arts help students develop the attitudes, characteristics, and intellectual skills required to participate effectively in today's society and economy.

Benefits of arts

Arts education benefits the student because it cultivates the whole child, gradually building many kinds of literacy while developing intuition, reasoning, imagination and dexterity into unique forms of expression and communication.

This process requires not merely an active mind, but a trained one. An education in the arts benefits society because students of the arts gain powerful tools for understanding human experiences, both past and present.

They learn to respect the often very different ways others have of thinking, working and expressing themselves.

By studying the arts, students stimulate their natural creativity and learn to develop it to meet the needs of a complex and competitive society.

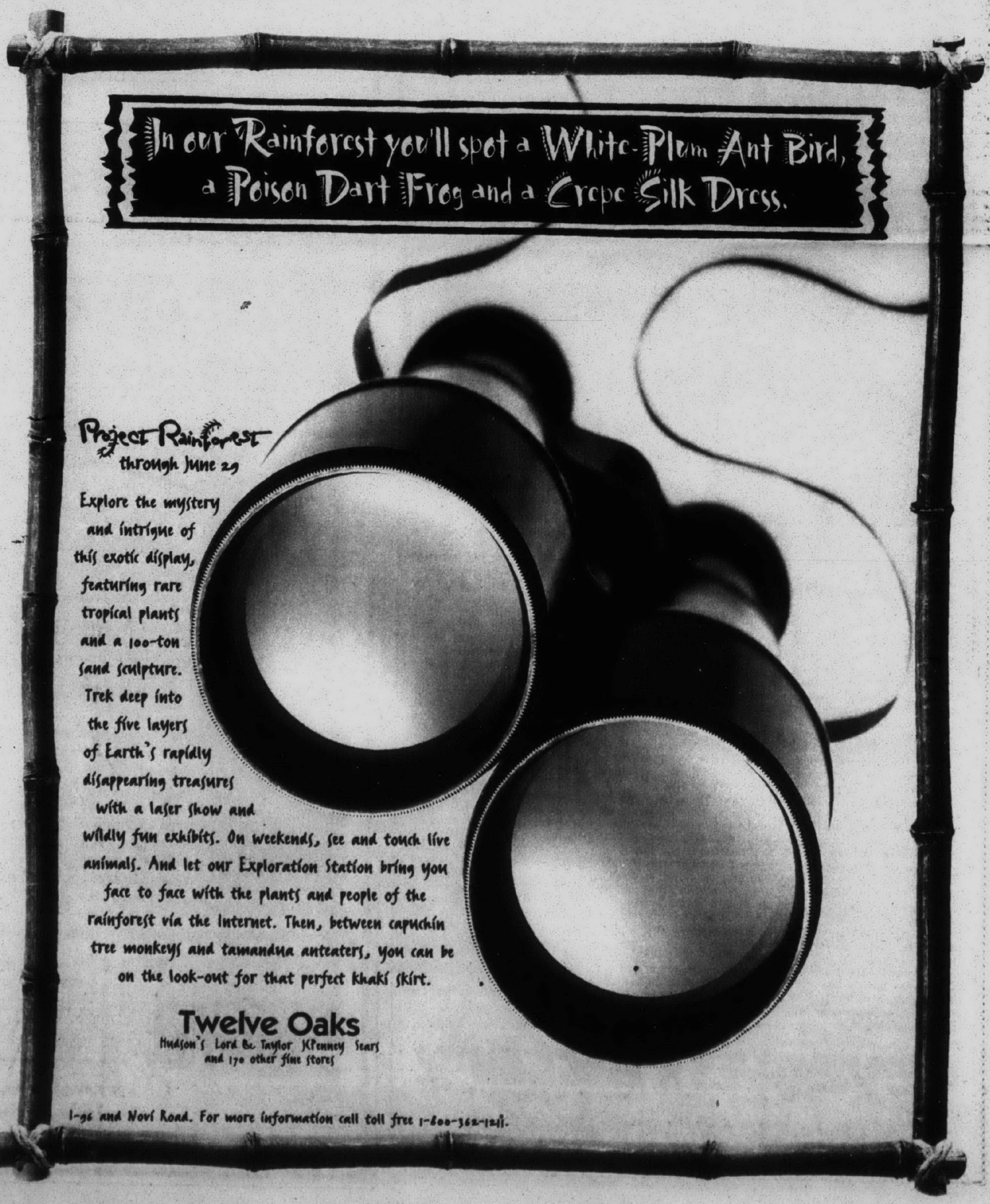

Share America
with Scandinavian, European, South American, Asian, Russian High School Exchange Students Arriving August.
Become a Host Family
AISE!
CALL 1-800-SIBLING

Save 15%
Now thru 6/14/97 on all stock items & new styles too.
playmobil BRIO
The Doll Hospital & Toy Soldier Shop

THINKING ABOUT...
AIR CONDITIONING
bryant
CALL TODAY FOR A FREE ESTIMATE
(810)476-7022 ANYTIME
D&G HEATING & COOLING
19140 Farmington Road • Livonia

'Tools from the Heart' is local effort to aid flood victims in North Dakota

Former North Dakota and current Plymuth resident Sharon Shemon is coordinated an effort locally to help rebuild the lives of thousands of flood victims by donating new and used tools or money to "Tools from the Heart" Tool Lending Program.

Tools collected in Michigan will be shipped to Grand Forks, N.D. and become part of a lending program in which residents can borrow tools to rebuild homes and property.

The program is an extension of a prior donation drive in which Grand Forks flood victims received food and personal items.

Donations may be dropped off at Pioneer Middle School parking lot in Plymouth Township (Ann Arbor Road, one mile west of Sheldon Road) from, 2-8 p.m. daily now through Tuesday, June 24.

"Tools are basic to the rebuilding of flood victims' homes and lives. Our hope is to fill a 48 foot trailer with necessary tools and equipment," Shemon said.

Donations of hammers, pliers, screwdrivers, wrenches, paint brushes, drills, saws, nails and screws, as well as extension cords, pressure washers or anything for electrical, carpentry, plumbing or painting are needed for the Tool Lending Facility in Grand Forks.

For additional information on the "Tools from the Heart" Tool Lending Program call 313-455-9112.

Chance from page A1

group would take him. A woman with the Michigan airedale rescue group, Lynn O'Shaughnessy, said she would seek a home for him here.

Back in Missouri, a friend of Kerr's had already planned a trip to Marquette, and Chance rode along. When airedale rescue volunteers in Marquette were unavailable, O'Shaughnessy had Chance flown to Traverse City, then drove him to Grand Rapids Cascade Hospital for Animals which does work for Michigan airedale rescue.

While rescue volunteers were hoping to save Chance's leg, Dr. Steve McBride made the decision to amputate, as gangrene had set in.

So the surgery was performed. Now, Chance needed a home.

"That's where I came in," Bennett said.

■ 'What it's taught all of us is attitude, he doesn't care how he looks. Everyone at the store fell in love with him because of his personality.'

Terri Bennett
—Chance's new owner

"He's done incredibly well."

"He tries to play, chases sticks, he's a little awkward. He tries to use the leg, he doesn't know it's not there," she said.

Chance gets along well with her other pets - which include a third dog, a cat, two horses and a mackaw.

"What it's taught all of us is attitude, he doesn't care how he looks. Everyone at the store fell in love with him because of his personality," Bennett said.

Chance is now up to 80 pounds. But Bennet said she'll have to keep his weight from going much higher, to save wear on his rear knee. She'll also have to monitor his play.

Bennett said that when vets recommend amputations to treat injuries, owners tend to reject the advice, and even opt for putting them to sleep.

"If they can see how well they do, they do fine," she said.

To contact Airedale Terrier Rescue & Adoption, call (313) 878-3574.

Get Ready For Summer Sale

SAVE up to $8.00 OFF per gallon ON THESE FINE Pratt & Lambert PAINTS



Hurry in to your nearest Painters Supply & Equipment location to Save up to $8.00 a Gallon on your next project!

Rhythm & Blues SWEEPSTAKES

– ENTER TO WIN –

- Grand Prize (retail customers) - One lucky retail customer will win a luxury trip for two to New Orleans!
- Grand Prize (contractors) - There's an identical New Orleans sweepstakes grand prize just for contractors.
- Plus there is a guaranteed winner in all Painters Supply & Equipment Stores. Register to win a Sony three-piece CD player/radio/cassette recorder, with remotel Everyone's welcome to enter, so sign-up today at your nearest PS&E. Call our 800 number for locations.

PAINTERS SUPPLY & EQUIPMENT CO.
CALL 1-800-589-8100 FOR THE STORE NEAREST YOU

GARDEN CITY 6925 Middlebelt 425-0530
LINCOLN PARK 2040 Fort St. 389-1600
WATERFORD 1035 W. Huron 738-5570
PLYMOUTH 1056 W. Ann Arbor Rd 455 -5997
DETROIT-EAST 15301 E. Warren 885-3200
DETROIT-WEST 17801 W. McNichols 537-5100

21 Month CD

6.00% APY to 6.26% APY

Earn 6.00% APY on our 21 month CD. Add .25% with our Advantage 50 Bonus and you can earn 6.26% APY. Old Kent also offers shorter term options. **Our 8 month CD earns 5.74% APY. Add .25% with our Advantage 50 Bonus and you can earn 6.01%.** Stop by your Old Kent office for details on the CD that gives you more ways to earn higher rates.

1-800-882-9543

OLD KENT

Annual percentage yield effective as of May 12, 1997. You must open an Advantage 50 checking account to recieve CD bonus. Minimum deposit of $1,000. Offer good only at participating Old Kent Bank locations for a limited time. A penalty will be imposed for early withdrawal. New CD money only. Cannot be combined with any other offers. CDs under $100,000. Bonus rate will not apply upon renewal.

MEMBER FDIC

©OLD KENT BANK 1997

NT37011



An Eyeglass Factory customer checks out one of over 1000 frames on display.

Eye Appeal is Pretty Obvious

The Eyeglass Factory in Canton is among the newest of the 53 Eyeglass Factories located throughout Michigan, Ohio, Pennsylvannia, Kentucky and Massachuesetts. Eyeglass Factories have been around for the last 20 years but are recently exploding with popularity as the age of the baby boomer and his offspring comes to fruition. "Our appeal is pretty obvious," says vice-president, Michael Hallisy, of his desire to help this vast bubble of people in the population who are in need of glasses. "The average age at which the eyes start giving you trouble, even if you have never experienced trouble previously is around 40," according to Mike, who has been in the optical business for 25 years. "The muscle that controls our ability to see near or far starts growing at the time of conception and never stops...so by the time you turn 40 the muscle has often become too large to operate with the same preciseness that it once had," says Mike.

To date, Mike reports, only 35% of the population wear some type of eyewear to aid in their vision, although some 50% really need some type of visual assistance. What keeps people from getting their vision corrected, Mike believes is the cost. "An average single pair of glasses ran just under $200 nationally last year not including the exam," said Mike. At the Eyeglass Factory, we offer 2 complete pair of glasses plus the exam from only $69.95. Mike says, "This 2-pair pricing works out great for the person with the active lifestyle. One pair for work, the other for raquetball or whatever your interests. After all, a person doesn't own just one pair of shoes or a single purse, why should it be any different for the glasses we choose to wear on our face?"

The Eyeglass Factory attributes its low cost to the fact that they maintain a no-frills store and also maintain their own laboratories of which there are 6. They buy directly from the manufacturer to offer the largest selection and most current styles. Over 1000 frames are stocked, the newest style being a unisex frame called "prep" which features a smaller, rounded lens within a metal frame to be worn by either men or women. According to dispensing opticians at the Canton store, everyone in the store is cross-trained. "We don't wear cross-training shoes," says Kelly McKaig of her duties at the store, "but we are trained to handle multiple functions and to fit the needs of different kinds of people." With a full-time doctor on staff, it is preferred that you make an appointment by calling (313) 453-2288 for an examination but walk-ins are welcome. For one-stop shopping that is affordable and convenient, visit the Eyeglass Factory at 44736 Ford Rd. located in the Kmart Shopping Plaza, on the northwest corner of Sheldon.

the eyeglass factory®
THE BEST PRICE IN SIGHT!
44736 Ford Rd. • Canton • 313-453-2288
(In the Kmart Shopping Plaza @ Sheldon

"PAID ADVERTISEMENT"

Welcome to . . .
WYNWOOD
The Standard for Quality of Life in Assisted Living



Many places offer assisted living. But there is only one Wynwood. We take a different approach to the concept of assisted living. We are committed to providing for our residents' individual needs. We meet our residents at their point of need through customized care programs, purposeful environments and extensive staffing. And as their capabilites change, we adjust care to meet their needs. That means many of our residents will never need a nursing home.



Visit today to see how Wynwood sets the standard for quality of life in assisted living.

WYNWOOD OF NORTHVILLE
An Alternative Living Services Residence
(313) 420-6104
40405 Six Mile Road, Northville
Providing for a Lifetime of Needs

Schoolcraft College

Trustees praise McDowell for 'highly effective' leadership

BY KEN ABRAMCZYK
STAFF WRITER

Citing his "highly effective administrative and leadership abilities," trustees at Schoolcraft College commended college president Richard McDowell for a job well done during his annual evaluation late last mont;h.

Trustees evaluated McDowell May 28 at a closed session, then awarded him a 2.5 percent increase

Earlier that evening, board members ratified 2.5 percent increases to 12 executive administrators, and 77 full-time classified staff and regular part-time employees.

McDowell's abilities have "resulted in a qualified and stable work force, a strong financial base, and academic and community recognition for the college," according to written comments released Thursday by the board of trustees.

"(McDowell's) continued enthusiasm is unmatched and the college continues to grow in stature. He is a visionary. There is a high degree of integration among the administration, faculty and staff in the decision-making process."

Board chair Patricia Watson said the board was "extremely pleased" with his performance.

"It's a pleasure to work with him. He's demonstrated leadership throughout the years. The college's growth is a credit to him."

Accomplishments

McDowell's accomplishments for the 1996-97 year included:

■The celebration of the college's 35th anniversary.

■The Business Development Center received the Trainer of the Year Award from the state of Michigan. (McDowell is responsible for the creation of the Business Development Center, which was established in 1985. To date, the center has helped area businesses obtain $804 million in government and state grants.)

■The college has expanded its distance learning program and student enrollment increases each year for distance learning courses. This year the college added classes on E-mail, and a program using the college's interactive classroom was developed to provide courses for local K-12 schools.

■Student retention has been a major initiative. Programs and services were developed to meet individual needs, including individual tutoring and learning communities.

■Schoolcraft has remained debt-free. No project or program is initiated until an in-depth analysis has been completed. Long-range planning has led to new courses, new facilities and new programs that meet budget guidelines.

■A facilities master plan was developed to maintain, improve and expand college buildings, some of which has been in existence for 35 years.

The college's finances are strong under McDowell's leadership, Watson added. "Schoolcraft is one of the few colleges that is debt-free," Watson said.

Watson said the board asked McDowell to continue to examine cost-cutting measures in his objectives next year. McDowell is expected to outline those objectives on June 25 for the board.

"We've asked him to look at insurance coverage again next year," Watson said. "We would like to explore better communication between the Schoolcraft board and K-12 school boards. We have a good relationship (with the districts) and we'd like to enhance them.

"We'd like to work with area legislators, to publicize what we're doing and educate them on these issues."

Trustees agree

Board vice chair John Walsh said McDowell has remained effective as a college president in a position that, at other schools, generally has a high turnover rate.

"His tenure has resulted in a lot of success at the college," Walsh said. "He has been here 15 years, and his approach to the college is still fresh and innovative."

Trustee Richard DeVries said: "Everybody's happy with Dick McDowell. He's a creative administrator. In the review of his objectives, he did very well.

"He's recognized as one of the top 50 administrators of community colleges in the country."

Trustee Steve Ragan reiterated DeVries' statements.

"The college is in excellent financial shape," Ragan said. "He's a president who is active in the community."

Ragan said the board believes McDowell should continue to pursue cost savings and cost-cutting initiatives.

"It's important to keep the tuition increases to a minimum. We also want to strengthen our relationships with K-12 districts."

Board OKs salary hikes

Schoolcraft College trustees approved 2.5 percent salary hikes on May 28 for the college president, 12 executive administrators and 77 full-time classified staff and regular part-time employees.

Once the board completed an evaluation of Schoolcraft President Richard McDowell in a closed session, they unanimously approved a pay hike that will bring his annual salary to $107,258.

Earlier the board approved the same percentage increase for 12 executive administrators, including McDowell's cabinet of Butch Raby, vice president for business services; Conway Jeffress, vice president of academic instruction; Betty Gilbert, executive director of human resources, and Sam Florek, dean of marketing and development. That group also includes the college's deans.

The old salaries for that group fell between $56,046-$105,609, depending on job classification.

Also, full-time classified staff and regular part-time employees will receive a 2.5 percent salary hike effective July 1.

The merit component of those employees' compensation will be increased for full-time classified in a range of $900 to $1,400 depending on evaluations and part-time clerical staff for $300 if warranted according to evaluation.

A savings account that brings out the animal in you. That's a first.



THE FirstRate FUND

5.15% APY
$10,000 minimum

The FirstRate Fund helps you store your savings and gives you access to it – Winter, Spring, Summer and Fall.

The special high rates for FirstRate Fund are tied to the 13-Week Treasury Bill. Just keep a minimum balance of $10,000 and you could earn an APY of 5.15%. And your money will be FDIC-insured. If you currently have a FirstRate Fund, bring in a copy of this ad and make an additional deposit of $5,000. If your new balance is $10,000 or more, you'll also earn this bonus rate.

At First of America Bank, we work harder to help you stash your money — a fully-liquid, no-risk, high-interest savings account with no monthly service fees. You'd be nuts to keep your money anywhere else.

Just call 1-800-222-4FOA or visit a First of America Bank branch today.

That's a first

1-800-222-4FOA FIRST OF AMERICA Bank

Annual Percentage Yields (APYs) and interest rates are accurate as of 4/20/97 and are subject to change without notice after account opening. The APY for FirstRate Fund balances of $10,000 or more is tied to the 13-week Treasury Bill rate. The APY for balances below $10,000 is determined by the bank and is currently being set equal to 1.13%. Offer is available to individuals of First of America Bank only. Member FDIC. Equal Housing Lender. For individuals with a TDD device, service is available from 9 a.m. - 5 p.m., M-F at 1-800-289-4614. ©1997 First of America Bank Corporation.

Daunis is coming!
June 20th and 21st
ORIN JEWELERS
Garden City • 313-422-7030
Northville • 248-349-6940

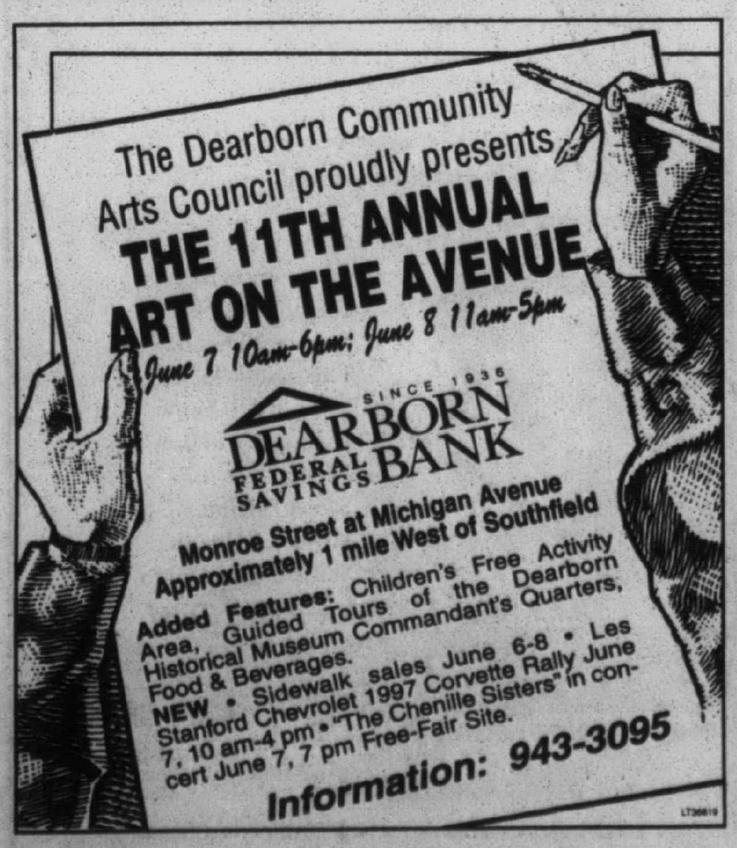

Great Savings On Paint and Wallpaper!

SHERWIN Williams

NEW LOOKS FOR LESS!

FREE Deck Care Clinic!

Let our experts demonstrate how to clean, protect and seal your deck!

For the date and time of the Deck Care Clinic in your area, call 1-800-4-SHERWIN for the store near you.

PAINT

SUPERPAINT® EXTERIOR PAINT
Top of the line, one coat coverage. 20-year warranty.
$5.00 OFF Per Gallon
Flat Reg. Price $23.49
Satin, gloss and NEW high gloss finishes also on sale!

EVERCLEAN® INTERIOR PAINT
The first truly washable interior paint.
$4.00 OFF Per Gallon
Flat Reg. Price $26.99
Satin and semi-gloss finishes also on sale!

WoodScapes™ Exterior House Stains
$3.00 OFF Per Gallon
Reg. Price $23.49
Available in solid color and semi-transparent finishes!

GREAT SAVINGS!
All Cuprinol® Deck Care Products On Sale!
FEATURING Cuprinol® Liquid Deck Wash
$5.99/Gal.

WALLPAPER

OVER 42,000 WALLPAPER PATTERNS
LOW PRICE GUARANTEE! Find a lower price, we'll match it!
GREAT SELECTION!

All In-Stock Borders
$5.99-$8.99 PER SPOOL
Reg. $7.99-$11.99

Custom Order Borders
33%-64% OFF
In-stock not available in all stores. Patterns may vary by location.

Thousands of Custom Order Patterns from Casual to Formal
33%-64% OFF
Ceiling papers, lining papers and fabrics found in sample books not included.
*Low price guarantee applies to retail wallpaper sales only. Competitor's price must be verifiable. See store for details.

SALE PRICES EFFECTIVE THROUGH JUNE 30, 1997. ALL SAVINGS ARE OFF REGULAR PRICES.
©1997 The Sherwin-Williams Company. Not responsible for typographical or artwork errors. Sherwin-Williams reserves the right to correct errors at point of purchase.

WHERE TO GET IT
Only at your SHERWIN-WILLIAMS Store

For the location of the Sherwin-Williams store near you, call
1-800-4-SHERWIN
1-800-474-3794

New city budget has no tax hike for operations

BY KEVIN BROWN
STAFF WRITER

A $5.39 million city budget approved Monday by Plymouth city commissioners calls for no general operating millage increase.

But taxes paid to the city will rise slightly, because of rising property values and because voters approved increased millage to improve city streets.

The 20-year street improvement plan approved by voters begins this year. It called for levying no more than 2 mills each year for street improvements.

This year 1.88 mills is to be levied, raising $513,240. The city government is to contribute $180,000 each year from city funds to pay for street improvements.

City residents in the current fiscal year pay 13.01 mills. With the 1.88 street millage added in 1997-98, they'll pay 14.89 mills as proposed in the city budget.

What that means is the average city homeowner - with a house that could sell for $124,040 and valued at 62,020 for tax purposes - would pay $923 in city taxes this year.

That city tax payment would be up $138 from last year, when the house was valued at $60,330 for tax purposes.

The city government gets most money for the General Fund Budget from:

■Property taxes - nearly $3.17 million in fiscal year 1997-98, up from nearly $3.1 million in the current fiscal year.

■State shared revenues - nearly $1.04 million in fiscal year 1997-98, up from just over $1 million this year.

The city also gets money from sources including: license and permit fees, projected at $95,300 in 1997-98, down from $149,000 this fiscal year; federal grants, $75,000 this fiscal year, same as last; $375,000 in charges for services including water charges; cemetery revenues, $121,500; parking revenues, $52,300; district court revenue, $120,000; investment interest revenue, $120,000; and cable TV royalties, $42,000.

Top areas money is spent in the General Fund Budget include:

■Police, more than $1.61 million.

■City administration, $897,330 including city administrators and staff.

■Public works, $761,230.

■Plymouth Community Fire Department, $645,900.

■Buildings and grounds, $425,610 which pays for upkeep of city hall, parks and public property and Riverside Cemetery.

The 1997-98 budget also calls for spending $2.16 million on the major street fund, $714,980 on the local street fund, and nearly $1.06 million on recreation.

Other city funds include the $568,120 Downtown Development Authority operating fund.

The budget includes a $298,966 balance, up from the projected $292,466 this fiscal year.

Some major equipment purchases planned for the 1997-98 budget year include $38,000 on voting equipment, $27,000 on a police-fire dispatch camera and monitor and dispatch area renovation, $35,500 for a cemetery garage and vault lowering device, $23,000 for a sewer TV camera, and 29,000 for a dump truck.

Equipment purchases requested by city department heads but not approved by city commissioners included a request for a $22,000 police car, $28,000 for garage heaters, and $125,000 for a band shell.

Unique Gifts and Baskets Full of Surprises...
FOR FATHER'S DAY... JUNE 15, 1997

THE GOLF BASKET
A large black enameled wire golf basket contains seasoned pretzels, East Shore sweet and tangy mustard, caramel corn, Jos. Schmidt chocolate golf balls and golf tees. $39.95

THE CAR WASH
An ideal way to please Dad, or the young man with his first car. A car washing kit with all the essentials, complete with a black plastic bucket. We guarantee he'll love it! $39.95

LOG CABIN PANCAKE BREAKFAST
Make memories with this log cabin filled with buttermilk pancake mix, Traverse Bay dried cherries, gourmet coffee, pure maple syrup and maple cream spread. $39.95

Basket Kreations
8465 Lilley•Canton, Michigan 48187
313•451-5577

LT36853
Visit The All New... Vassel's Restaurant and Main Street Catering formerly Silverman's of Plymouth
Main Street at Ann Arbor Road in Plymouth • 459-2066
BUY 1 MEAL, GET 1 MEAL 1/2 OFF
Hurry... Coupon Expires June 19, 1997
Not Valid 5 pm-10 pm Fri.; 7 am-3 pm Sat. & Sun. or with other offers.
OPEN 24 HOURS
• Breakfast Specials from $1.99
• Daily Homemade Dinner Specials
Tuesday Nite. . ."Famous Chicken Pot Pie"
• Senior Citizens Complete Dinners $5.95 (includes beverage & desert)

Modern Health Care for Women


Nancy Valentini, M.D.


Marcia Caron, M.D.

Drs. Valentini & Caron are presently accepting new patients for Obstetric & Gynecology Care. Hospital privileges are at St. Joseph Mercy Hospital, University of Michigan & Chelsea Community Hospital. Please call to inquire.

IHA CANTON OBSTETRICS & GYNECOLOGY
St. Joseph Mercy Health System
42180 Ford Rd. • Suite 305 • Canton
(313) 981-6556
LM36880

Good's NURSERY, INC.
"The HOSTA GARDEN Specialist"
Spring is for Plantings!
WE HAVE WHAT YOU'RE LOOKING FOR:



• Pansies
• Hanging Baskets
• Trees • Shrubs
• Garden Supplies
• Hardy Azaleas
• Flowering Trees
• Complete Nursery Stock

Good's Nursery is the HOSTA GARDEN SPECIALIST with over 250 Hosta Varieties!
Large Selection ANNUALS & GERANIUMS (incl. scented Geraniums)
All Our Varieties of ROSES now $14.99
Over 200 Varieties of PERENNIALS from $2.99
51225 Ann Arbor Road in Plymouth
Open Mon.- Sat. 9-5:30 Sunday 10-5
(313) 453-2126
3 Miles W. of Sheldon at Napier Road/M-14
LT36791

Want one?







Get this!

8.49% Recreation Loan

Choose the boat or RV of your dreams. And then stop dreaming. We'll help you get on your way with a low 8.49% rate for loans $25,000 and up.* Our 10 year fixed term, amortized over 15 years, makes it simple. So head for Old Kent and then head out to sea.

OLD KENT

* The Recreation Loan is a 10-year, fixed rate loan, amortized over 15 years. The current Annual Percentage Rate (APR) is 8.49%. To obtain this rate you must have payments automatically deducted from a checking or savings account and must have an Old Kent Preference or OnLine Checking Account. The loan is payable in 119 equal monthly payments, with one balloon payment. For example, a $30,000 loan would require 119 payments of $295.24 and one balloon payment of $14,689.27.

MEMBER FDIC ©OLD KENT BANK 1997



LEVI'S
2 COOL LEVI'S® SALE $28-$46
Reg. $35-$57
silverTab
GUYS' WOMEN'S
SilverTab • Red Tab
Orange Tab
Including new Wide Leg Styles!
Guys' • Women's Students'
Hurry! Father's Day is June 15th.
More Choices. LEVI'S More Savings.
Sagebrush
LEVI'S HEADQUARTERS
Ypsilanti – 3815 Carpenter Road next to Meijer Canton – Next to Meijer on Ford Road at Canton Center

Health and Safety Festival
Free! Saturday, June 7
10 a.m. - 3 p.m.
St. Joseph Mercy Hospital Campus
Huron River Drive near Golfside Road
(Rain Location: Washtenaw Community College)

• Games! Prizes!
• Diabetes & Foot Care Clinic!
• Hands-On Activities!
• Win A Bike Or Helmet!
• Health Screenings!
• Entertainment! Food!
• Bike Safety Special
Bring your bicycle (and helmet if you have one) to be sure you're ready for summer riding fun.
• Skin Cancer Screenings
(Call (313) 712-5946 for appointment.)
• Special Family Health Pavilion
• Something for Everyone!

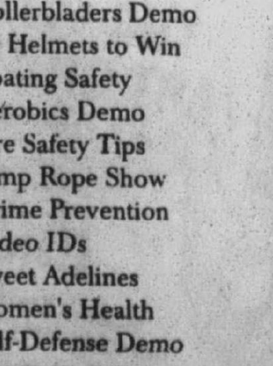



Rollerbladers Demo
50 Helmets to Win
Boating Safety
Aerobics Demo
Fire Safety Tips
Jump Rope Show
Crime Prevention
Video IDs
Sweet Adelines
Women's Health
Self-Defense Demo

Don't Miss This Fun-Filled Day!
Questions: Call (313) 712-5099.
Emergency Physicians Medical Group, PC
SAINT JOSEPH MERCY HEALTH SYSTEM
Care Choices
ST. JOSEPH MERCY HOSPITAL ANN ARBOR

new reductions

25%-50%

savings on clothes, accessories, and shoes for men, women and kids!

25% off newly reduced spring and summer looks in Country Classics

25% off Parisian Signature linen separates

25%-50% off newly reduced women's spring suits and career collections

25%-50% off newly reduced casual and career collections in New Directions

25%-50 off newly reduced famous-maker women's casual collections

25%-30% off misses', petite and Parisian Woman dresses

25%-50% off famous-maker career/casual collections for petites & Parisian Woman

25% off sportswear from Nadja, Rafaella, Just Clothes, Eagle's Eye, Ivy, and more

25% off juniors' collections from Byer, My Michelle, and Ecru

40% off newly reduced Maidenform panties

25% off newly reduced sleepwear and robes from Earth Angels, Eileen West and more

25%-50% off famous-maker playwear for infants, toddlers, and girls

25%-50% off boys 4-20 playwear from Duck Head, Buster Brown and more

40-50% off men's selected better sportswear collections

25% off Umbro "Long American" and "Long Rio" men's shorts

25% off men's suits, sport coats, and trousers from Bill Blass and more

25%-33% off men's sportswear from Natural Issue, Halifax, and Jeffrey Banks

25% off selected Preswick & Moore casual/dress shirts

25%-40% off women's casual shoes and sandals from Enzo, Unisa and more

25% off men's dress and casual shoes from Rockport and Bass

25%-50% off kids' shoes and sandals from Esprit, Stride Rite, and more

25%-50% off gifts and home decorative accessories

40% off a large selection of fashion jewelry

25%-40% off handbags from Nine West, Capezio, Marco Avané, and more

P·A·R·I·S·I·A·N

get a good look at parisian

Some items featured in this ad are not available at all Parisian stores. Sorry, no price adjustmentss can be made to previously purchased items.

CALL 1-800-424-8185 TO ORDER ANYTIME. T.D.D. USERS CALL 1-800-322-7052 Mon.-Fri. 8:30 am to 4:30 pm CT.**STORE HOURS:** Laurel Park Place open Sun. 12-5, Mon.-Sat. 10-9. **FOR INFORMATION** call 53-7500. **CHARGE IT:** Parisian No-Interest Option Credit Card, MasterCard, Visa, the American Express® Card or Discover®. **LOCATED AT LAUREL PARK PLACE IN LIVONIA, ON THE CORNER OF NEWBURGH ROAD AND SIX MILE ROAD (TAKE THE SIX MILE ROAD EXIT OFF INTERSTATE 275).**

CAPITOL CAPSULES

Third try

Rep. Gerald Law, R-Plymouth, is confident he will be luckier on his third try for a pet sterilization law.

His House Bill 4239 would regulate public and private animal shelters, pet shops and dog pounds. The would be required to either sterilize dogs, cats or ferrets or require persons adopting animals to have them sterilized in a specified period of time.

"One year the governor vetoed it," said Law. Gov. John Engler objected that it contained reporting requirements that could have Headlee amendment consequences as unfunded state mandates. "Last year it died. This year it has gone through both chambers," said Law.

There were complications: Hunters wanted assurances their dogs, if found, wouldn't be automatically neutered or spayed. Law said it wasn't necessary because the hunter would be reclaiming his dog, not adopting it.

"But I had to put in something for them because they were nervous," he said.

Each year more than 200,000 dogs and cats are euthanized in shelters, while others are abandoned and die from sickness, hunger or injury. Only one in five of the 70,000 puppies and kittens born every day in the U.S. will be cared for its entire lifetime.

The Kent County Animal Control Shelter, however, has seen a 61 percent decrease in euthanasia since the inception of its mandatory spay/neuter program. Washtenaw County reported a 67 percent decline in euthanasia, according to testimony in legislative hearings.

Appointments

Gov. John Engler has appointed:

■ Lita Popke of Canton to the State Board of Ethics, which receives citizen complaints of unethical conduct by a public officer or employee. Popke is an attorney with the firm of Weisman, Trogan, Young and Schloss PC. She was reappointed as a Republican for a term expiring Feb. 7, 1999.

State Rep. Kirk Profit, D-Ypsilanti, has been appointed by House Speaker Curtis Hertel to the Federal Budget and Taxation Committee of the National Conference of State Legislatures (NCSL). A five-term lawmaker, Profit chairs the Hose Tax Policy Committee.

Beauty licenses

The Senate passed 38-0 and sent to the governor for signing two House bills to license "estheticians," persons who give skin care services.

Fees would be $10 for application processing, $25 for the examination and $12 for the annual license.

One bill also would revise licensing provisions for cosmetologists. Enforcement will be up to the Department of Consumer and Industry Services.

Senate OKs

The state Senate has passed and sent to the House:

■ A package of four bills under which insurers couldn't refuse coverage to victims of domestic violence. Health maintenance organizations and Blue Cross/Blue Shield also would be prohibited from canceling or refusing health insurance for those persons. *(Senate Bills 74-76 and 434.)*

■ A bill requiring mental hospitals to report to county prosecutors the release of patients who had had felony charges dismissed due to mental incompetency. The hospital director would have to send the notification 30 days before the patient's release, and the patient would have to undergo a competency exam. The bill passed 33-0 with five not voting. *(SB 181.)*

■ Six bills with technical amendments to the Friend of the Court laws. Sen. Robert Geake, R-Northville, sponsor of half the package, said the bills "will all be in one place" instead of scattered through the lawbooks, making them easier to look up. *(SB 288-298.)State Capitol capsules:*

Unanimous

The state Senate has given 38-0 approval to:

■ A House-passed bill to make the white-tailed deer the "official game animal" of Michigan. A project of a private school, the bill was guided through the House by Rep. Jessie Dalman, R-Holland.

Sen. Loren Bennett, R-Canton, said "the students were spectacular. They were such skillful lobbyists. They brought petitions with 42,000 signatures and pointed out to senators that they came from their districts." The designation doesn't affect Michigan's official nickname: "the Wolverine State." As soon as Gov. John Engler signs it, HB 4612 will take immediate effect.

■ SB 97 raising the penalties for possessing a bomb with intent to use it against a person or property. Delivery would be a 15-year, $10,000 fine penalty. Penalties would increase if there were injury or damage. For a death, the penalty would be life without parole.

Sen. Dianne Byrum, D-Onondaga, credited Eaton County Prosecutor Jeffery Sauter for the idea after he prosecuted a case with a maximum five-year penalty. The bill goes to the House.

County program offers emergency prescriptions

The Wayne County Office on Aging now has a program designed to help older persons pay for prescriptions in an emergency.

The office, 30712 Michigan in Westland, has been selected as one of the sites for the program called the Michigan Emergency Pharmaceutical Program for Seniors (MEPPS).

This program provides emergency prescription assistance for persons aged 65 and older who meet the income criteria.

Once a person is determined to be eligible, he or she receives a voucher which is then taken to a participating pharmacy. Prescriptions (no limit to the number) are then filled for free. No more than a 30-day supply is permitted.

County officials remind the seniors that this is not a permanent service. Seniors may only take advantage of the payment twice a year.

This program is available to persons who meet the following criteria:

■ Age 65 or older and reside in Wayne County

■ Income levels per month must not exceed $968 for single people, $1,295 for married couples

■ Need to have prescriptions filled due to an emergency

■ The individual must spend at least 10 percent of their monthly income on prescriptions; couples must spend at least 8 percent on prescriptions.

Interested seniors must make an appointment at the Office on Aging, but there are several other MEPPS intake locations around Wayne County. Bring your Social Security number, birth date, proof of income and prescriptions or refill bottles.

For more information, call the Wayne County Office on Aging at (313) 326-4978.



Spring Festival of Arts & Crafts
June 7 & 8 • 10am–5pm
Domino's Farms
75 juried artisans • Food available
petting farm • animal shows • hayrides
Free admission to craft show • $2.50 to petting farm
Plenty of free parking • Free shuttle bus from lot
Upcoming Shows
July 11 & 12 - Monroe Riverwalk Celebration
Downtown Monroe • Monroe, Michigan
August 8 & 9 - Olde Milan Fest
Wilson Park • Milan, Michigan
Daylily Promotions • 313/971-7424
http://www.daylilycrafts.com

Waltonwood
Assisted Living Residence
Assisted Living at Waltonwood is a special combination of housing, personalized supportive services and health care. Waltonwood is designed to meet the individual needs of those who require assistance with the activities of daily living, but who do not need the skilled medical care provided in a nursing home.
Please call 810-375-9664
for a free brochure or to arrange a tour
3280 Walton Blvd.
Rochester Hills, MI 48309
A Singh Community

CARRIAGE P·A·R·K
SENIOR COMMUNITY
313-397-8300
Canton's Premier Senior Living Community
We offer one and two bedroom apartments; a full calendar of social and recreational events; on-site full service barber/beauty salon; lunch and dinner programs; housekeeping and laundry services and regularly scheduled transportation. Our back door is adjacent to the Meijer's parking lot, so shopping is very convenient!
2250 Canton Center Rd.
Canton, MI 48187
SINGH

Dittrich Furs
Don't put your tired old fur in storage
TRADE IT IN
and receive
TRIPLE THE NORMAL TRADE-IN ALLOWANCE.
Bring in any fur (including stoles) and we guarantee a minimum trade-in allowance of $1,000 on any new mink coat
SATURDAY ONLY!
DETROIT:
(313) 873-8300
7373 Third Avenue
(West of Fisher Bldg.)
ONE DAY ONLY!

TRIPLE TRADE-IN ALLOWANCE!
Saturday, June 7th Only
Major Credit Cards Accepted
Dittrich's Own Instant Financing
RICH FURS Dittrich Since 1893
BLOOMFIELD HILLS:
(810) 642-3000
1515 N. Woodward Avenue
(South of Long Lake)

FURNACE • BOILERS
PLUMBING • A/C
LENNOX®
FREE ESTIMATES
FINANCING AVAILABLE
A.J. DANBOISE
Farmington Hills
810 477-3626


Fireworks Spectacular
TOMORROW, JUNE 6 VS SEATTLE

Trammell/Whitaker Poster Giveaway
SATURDAY, JUNE 7 VS SEATTLE
WHAT A WEEKEND!
June 5 vs Mariners 7:05 Tigers Autograph Day¹
June 6 vs Mariners 7:05 Spartan Stores/WCSX Fireworks Spectacular²
June 7 vs Mariners 7:05 Miller Genuine Draft/The River Concert Series³
Free Little Caesars Trammell/Whitaker Poster⁴
June 8 vs Mariners
¹Pregame ²Postgame, weather permitting ³First 10,000 fans
FOR TICKETS CALL 248-25-TIGER
Groups of 20 or more call 313-963-2050

HOME loan TEAM
Let the home ownership experts help you make your move.


With our "Rate Lock or Lower" guarantee, the Original Home Loan Team at Standard Federal makes buying a new home faster and more affordable.
Standard Federal Bank gives you an important advantage when it comes to saving money on your mortgage: our "Rate Lock or Lower" guarantee. While you're covered with "Rate Lock or Lower," you get the interest rate at the time of application or at the time of your closing – whichever is lower. So, you can relax... whether interest rates go up or down.
Plus, Standard Federal makes things easier for you with pre-approval, a choice of customized mortgage products, and with the outstanding personal service that we've been known for.
Nobody makes home ownership easier than the Original Home Loan Team at Standard Federal Bank. Visit a Standard Federal Banking Center near you or call us at 1-800/HOME-800.
Helping You Along The Way.™
Standard Federal Bank
Savings/Financial Services
800/643-9600
Member FDIC
Standard Federal
©1997 Standard Federal Bank

FATE OF THE ARTS

Support system

Community sustains art involvement after the school bell

BY KIMBERLY A. MORTSON
STAFF WRITER

It is the community that steps in, like an understudy in a play, providing a seamless transition for school districts that have been forced to curtail music and art classes due to a lack of money.

Venues where visual arts and music are offered range from the pavilion stage of Westland's new outdoor amphitheater to the store front window of The Art Gallery in Garden City.

In most communities the focus is broad and offerings appeal to all ages whether you're a 5-year-old painter or an 80-year-old musician.

Westland, Plymouth, Canton, Redford, Garden City and Livonia all offer after-school programming either at the elementary or secondary level with some sampling of the arts, bridging gaps where lack of funding has left voids.

Not all of the communities have symphonies or theater troupes, but their location and convenience to each other makes exposure feasible. Year-round activities help keep the arts visible within every Observer area community from an early summer juried art show to a December symphonic concert.

Kathleen Salla, volunteer coordinator of Canton Project Arts, said community organizations need to make the arts a priority to maintain a strong connection between learning and creative expression.

"We make every effort to develop cultural arts and activities that are both visual and enjoyable for the community," said Salla. "Young people in particular should be stimulated to gain a deep appreciation of the arts that will last a lifetime."

Nurturing creativity

Artist Sharon Dillenbeck said her new Canton studio (D&M Studio) relocated from Plymouth, strives to nurture creativity in everyone from her youngest 3-year-old students to senior artisans. Multi-age camps and in-studio classes enable novice oil painters or cartoonists to have contact with distinguished community artists on a day-to-day basis.

Dillenbeck said the lack of exposure children have to the arts comes from a shortage of consistency in the classroom. Funding in some communities is so minimal, said Dillenbeck, there's a different teacher every year.

"Children need something to do besides play."

Dillenbeck also noted the frustration teachers feel when workshops aren't offered with a focus on the arts. "Teachers themselves need to be taught to incorporate the arts in their classroom because they help shape small motor skills and build self-esteem," said Dillenbeck.

Not only does D&M Studio provide a locale for creativity but also encourages students to market their work, teach classes at the studio and provides an arena for public showing at the annual Liberty Festival in Canton where more than 1,000 pieces of children's artwork went on display last summer.

What our schools offer in arts education

ELEMENTARY

School	Art	Vocal/Music	Instrumental
Clarenceville	✓	✓	5th grade
Garden City			6th grade at high school
Livonia	✓	✓	5th-6th grade after school
Plymouth-Canton	✓	✓	
Redford Union	✓	✓	5th-6th grade fall 1997
South Redford	✓	✓	5th grade
Wayne-Westland	✓	✓	

WEEKLY OFFERINGS

SECONDARY

School	Art	Vocal	Instrumental	Drama	Marching band
Clarenceville	✓	✓	✓	✓	In and after school
Garden City	✓	✓	✓	✓	In school
Livonia	✓	✓	✓	✓	Extra curricular
Plymouth-Canton	✓	✓	✓	✓	Extra curricular
Redford Union	✓	✓	✓	✓	In school
South Redford	✓	✓	✓	✓	In school
Wayne-Westland	✓	✓	✓	✓	Extra curricular

DAILY OFFERINGS

TAMMIE GRAVES/STAFF ARTIST

The Plymouth Community Arts Council, established in 1968, facilitates a program that blends outside talents in the classroom through the Art Volunteer Program, formerly known as Art Lady. Since 1969, volunteers make monthly presentations with cultural items such as music, reprints, posters and sculptures to local classrooms where speakers discuss and display art work.

Jennifer Tobin, Plymouth Arts Council executive director, said continuing education beyond the end of a school day is necessary to augment what's happening in the classroom and not "copy it."

Local teachers can apply to receive grants from the council for that very purpose, said Tobin. Amounts ranging from $100 to $400 are used for trips to the symphony or to conduct school-wide art projects.

"Our purpose is to expand programming and not let things get any worse," said Tobin. "Parents and community members need to go before school boards and say 'We are serious about the situation the arts are in and you should be too.'"

Realizing formal and outward measures need to be taken to insure the livelihood of the arts, the communities of Plymouth and Canton recently formed the Arts Alliance and adopted an objective to make sure the arts are brought back into schools.

Working together

Tobin said Plymouth and Canton community-based organizations are also collaborating to design a calendar to avoid event conflicts and provide better communication with the media.

Garden City member and director of The Art Gallery Norma McQueen said her involvement with the arts came late in life but she finds the benefits innumerable.

"Art feeds the soul," said McQueen, "yet in the schools they're considered so much less essential than other areas of the curriculum."

Although the gallery generally features artists 18 years and older, the business offers classes for young children including a clay sculpture course for students 6 to 12 years old.

"Our gallery looks to be as supportive and encouraging as possible to spur an appreciation for the arts in everyone," said McQueen.

Other local examples of programming for children include:

■ Theatre Guild of Redford-Livonia supports the Creative and Performing Arts (CAPA) program at Churchill High School. Students are exposed to live theater and are trained onstage and behind the curtain to act, build sceneries, design costumes and conduct performances.

"The theater gives children something constructive to do with their lives," said director Blanche Graham. "It's not all fun and play, and the training requires so much more than hitting a ball."

Acting workshops for kindergarten-age children are also accessible.

■ The Westland All-Stars is a theater troupe for first through senior high school children, supported by the Bailey Recreation Center and under the direction of Marshall Middle School choir teacher Bill Ingersoll.

■ Civic Center Library of Livonia hosts an annual student exhibit in the spring where hundreds of young artists are featured and given the opportunity to display their work publicly.

Many leaders from the arts community agree initiatives made by their organizations are only beneficial to children if parents and teachers are resourceful and seek out their offerings.

"Children should be given an opportunity to whet their appetite for creativity," said Bob Sheridan, Garden City Fine Arts Association president.

"The arts, whether you're in a classroom or involved with a community program, foster a natural and innate appreciation you can't gain from mathematics or social studies."

Elementary budgets force arts to take a back seat to reading, writing

BY KIMBERLY A. MORTSON
STAFF WRITER

■ Art teachers at the elementary level are either non-existent, divide their day between more than one school or find themselves managing 'mobile' classrooms.

By far, elementary-level exposure to visual arts and music has suffered the most dramatic changes in quality, frequency and volume.

Art teachers at the elementary level are either non-existent, divide their day between more than one school or find themselves managing "mobile" classrooms.

While administrators and school boards search for ways to upgrade offerings to students who are at a critical junction for learning, funding ties their hands to limit, or at worst, dissolve structured art classes.

Garden City public schools, due to severe budget cutbacks, were forced to eliminate formal art and music classes several years ago.

Judy Pizzuti, Garden City curriculum director, said while it has not been approved, the district is hopeful they will be able to reinstate art and music in the elementary program for fall 1997.

Currently, the two are incorporated into the curriculum among mathematics, social studies, English, and reading. Sixth-grade students, however, are offered an instrumental music program at Garden City High School each week, said Pizzuti.

Likewise, Redford Union and South Redford also offer instrumental programs for students beginning in the fifth and sixth grades compared to Wayne-Westland and Plymouth-Canton students who must wait until junior high or middle school to take up an instrument.

Livonia does not offer instrumental music during school but established a partnership with the Livonia Community Education Center to host an after-school instrumental enrichment program for fifth- and sixth-graders.

"We have made a commitment to the arts," said Marlene Bihlmeyer, Livonia director of curriculum. "We have a rich secondary offering and are constantly trying to improve what we offer our elementary students."

Jane Kuckel, assistant superintendent of curriculum for the Wayne-Westland Community Schools, said the budget has the greatest impact on the kinds of classes the district can offer.

"The arts are still in place," said Kuckel. "We would rather pare them down a bit before eliminating them at all."

Kuckel said the arts at the elementary level are critical to "laying down a foundation for a well-rounded student."

Plymouth-Canton also knows the restrictions a budget can have on programming.

"We value the arts and want to keep them in the academic curriculum to the extent that the budget allows us," said Verna Anible, director of K-12 instruction in the Plymouth Canton district. "We try and strike a fair balance between the two."

Secondary education teachers and community-based art organizations note the lack of experience elementary children bring to the classroom later on in their education.

Wayne Memorial High School band director Dana Allen said shortcomings are evident at state competitions where students from Class A schools are challenged to play against children from similar districts who continue to enjoy instrumental programming at the elementary level.

"They start later and have had less time to prepare," said Allen. "Sometimes they are far less experienced and struggle at the level they should be playing."

It's not hard to imagine that differences would also occur in other arts-related disciplines where classes have been reduced or eliminated.

"We have to respect the arts enough to guarantee we have a generation and an audience who will see to their survival," said Canton artist/director Cindy Zeitz. "At the rate we're going there's no assurance they'll be able to appreciate classical music or recognize a Seurat painting."

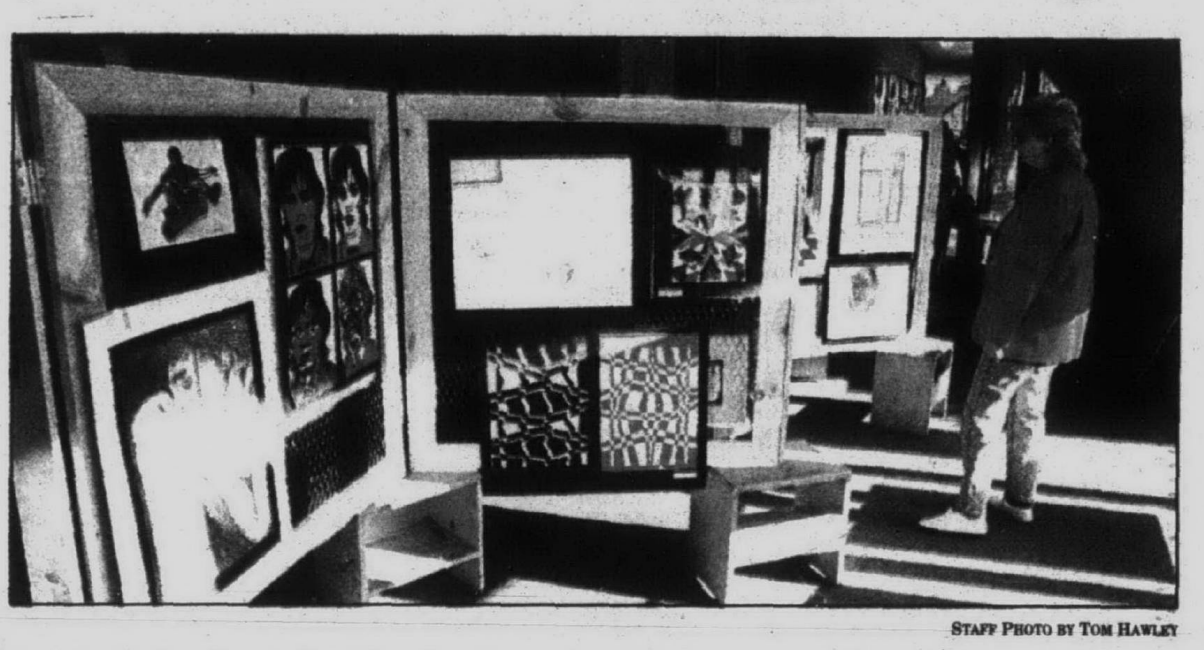

STAFF PHOTO BY TOM HAWLEY

Admiring: *Jan Bartsch of Garden City takes a look at art work on display of the students of Garden City High School before her son, Adam, a sophomore, plays in the annual band concert.*

INDOOR WEATHER BULLETIN
Greatest Savings!!
Carrier Furnace and Air-conditioning completely installed for:
$2584
Can be priced separately. Limited Offer.
6 Months No Interest No Payments
Model 38CKB024
Model 58PAV070
FREE ESTIMATES
SERVING METRO DETROIT FOR OVER 35 YEARS
Carrier
LEADERSHIP DEALER
NATIONAL HEATING & COOLING
CUSTOM MADE INDOOR WEATHER
* No payments and no interest for 6 months to qualified customers on the Carrier charge account. Account APR is 17.88%. Minimum finance charge is $50
(313) 464-3888 (313) 864-8443

MICHIGAN LAND SALE
Prime Michigan Land With Lake Access Lots Starting At
$6900
Visit Canadian Lakes and you'll fall in love with this resort that's like no other. Canadian Lakes is a private facility for recreational and residential home owners where members can enjoy every summertime activity imaginable.
WORLD CLASS AMENITIES include:
• Five unique clubhouses plus restaurants
• Excellent Cross-Country Skiing Facilities
• Campgrounds
• Fishing
• 9 tennis courts (4 lighted)
• 36 holes of private golf
• Water skiing
• 1,200 acres of lakes and miles of beaches
• Many year-round activities
Canadian Lakes is a privately owned facility exclusively for members and their guests. Come see what sets Canadian Lake apart from any other resort.
Canadian Lakes IN MICHIGAN
CALL 1-800-722-5549 from 9 a.m.-7 p.m.
Obtain the Property Report required by Federal Law and read it before signing anything. No federal agency has judged the merits or value of any of the property. MI-93-080-6135.

PEPPERIDGE FARM BAKERY THRIFT STORES
20% off
Our Entire Inventory
With $10 Minimum Purchase.
• Non-Promotional Items Only
• No Coupon Necessary
• May Not Be Combined With Other Offers.
Friday • Saturday • Sunday • Monday
June 6 • 7 • 8 • 9
Special Hours: Fri. 9-7 Sat. 9-6:30 Sun. 11-4 Mon. 9-7
LIVONIA
29115 Eight Mile Road
(810) 477-2046
BIRMINGHAM
1950 Southfield Road
(810) 642-4242
* Thrift denotes products returned by distributors, or products not meeting our high standards for first quality.

Flavors

Annual fest on tap

Plymouth's downtown restaurants join other food suppliers in getting a chance to shine Saturday in the Second Annual Festival of Flavors.

The event, from 11 a.m. to 1:30 p.m., also features music: a piano trio featuring Ursula Walker, Buddy Budson and Dan Kolton.

Among participating restaurants and food suppliers are American Soy Products, Cafe Bon Homme, Cottage Inn, Dearborn Sausage, Lower Town Grill and McMahon's Side Street Pub.

Others include Plymouth Landing, Plymouth Pub, Steve's Backroom Restaurant, Sweet Afton Tea Room, Three Brothers Restaurant and Water Club Seafood Grill.

Admission to the food tent is $2 per person, and a portion of proceeds benefit the Plymouth Community United Way.

"What's special about the event is it's meant to celebrate the streetscape in its final entirety," said Steve Guile, downtown development director.

"This is the first summer we've had everything in, it gives people the opportunity to sample cuisine from area restaurants that they don't usually get in one setting," he said.

Guile said organizers hope to draw the same interest from the public as they did at the first Festival of Flavors two years ago, when about 1,500 attended.

Committee volunteers needed

The Plymouth-Canton Community Schools is seeking community members for three District Committees: the Housing and Facilities Committee; the Citizens Finance Committee, and the Long Range Planning Committee. The board of education will select the committee members at the July 8 board of education meeting by a random draw.

If interested contact the district Community Relations Office, 454 S. Harvey Street, Plymouth 48170, or call Community Relations at 416-2755 or 416-2757.



Making it official: *Plymouth Township,New Morning and DeMattia officials joined to together to mark the expansion of the school.*

New Morning expansion dawns with ceremonial groundbreaking

The start of a New Morning School $230,000 building expansion project was marked May 15 with a groundbreaking ceremony.

The 1,320 square-foot addition to the parent-cooperative school, which offers instruction for kids in preschool through eighth grade at 14501 Haggerty Road in Plymouth Township, is to be completed this fall.

The multi-purpose room will provide needed space for science, music and Spanish instruction. Seven windows will provide outside views and two entrances will be added.

"These beginnings represent many months of fund-raising and planning on the part of parents, staff and friends of New Morning School," said Elaine Yagiela, school executive director.

"Upon completion, the building project will give permanence to the school, both in construction and the ability to enroll additional students," she said.

A science lab with tile floor will occupy about a third of the space. Two projection screens and a display board will be part of the interior. A movable partition with chalk, white and tack boards will also be installed.

DeMattia Associates is donating the architecture and design and project management services. "Everyone is very excited about the project," said Bob DeMattia, CEO of DeMattia Group.

"New Morning School provides the children, our future leaders, a good foundation in learning, development and growth," he said.

Future building plans call for adding or redesigning 9,500 square feet for elementary classrooms and office space and tutorial rooms will be added.

New Morning School opened in September, 1973, with one teacher and nine students. Today, it has 80 students in grades kindergarten through eight, 48 preschoolers and about 250 students who enroll in special interest classes.

The school is certified by the Michigan Board of Education and licensed by the Department of Social Services. New Morning School is a member of the Association of Independent Michigan Schools.

The school philosophy maintains parents should be involved with their children's education, learning should be individualized as children learn at different rates, children learn best by doing and they should learn to be responsible for their learning and their behavior.

CHARTER TOWNSHIP OF CANTON
BOARD PROCEEDINGS

A regular meeting of the Board of Trustees of the Charter Township of Canton was held on Tuesday, May 27, 1997 at 1150 South Canton Center Road.

Motion by Bennett, supported by McLaughlin, to go into a closed session at 6:10 P.M. to discuss pending litigation, employee negotiations and sale of property. Motion carried unanimously.

ROLL CALL CLOSED SESSION

Members Present: Bennett, Burdziak, Kirchgatter, LaJoy, McLaughlin, Shefferly, Yack

Members Absent: None

Staff Present: Durack, Santomauro, Minghine

Motion by LaJoy, supported by McLaughlin, to go into an open session at 7:08 P.M. Motion carried unanimously. Supervisor Yack called the meeting to order and led the Pledge of Allegiance to the Flag.

ROLL CALL OPEN SESSION

Members Present: Bennett, Burdziak, Kirchgatter, LaJoy, McLaughlin, Shefferly, Yack

Members Absent: None

Staff Present: Durack, Goulet, Minghine, Zevalkink

ADOPTION OF THE AGENDA

General Calendar Item No. 8 was removed from the agenda. Motion by Bennett, supported by LaJoy, to adopt the agenda as amended. Motion carried unanimously.

APPROVAL OF THE MINUTES OF MAY 13, 1997

Motion by Bennett, supported by McLaughlin , to approve the Minutes of the Regular Meeting of May 13, 1997 as presented. Burdziak abstained from voting. Motion carried.

CITIZEN'S NON AGENDA ITEM COMMENTS

Lori Begley, 45584 Morningside, spoke concerning the possible development by Culver Homes of a subdivision adjacent to Sunflower No. 11. Yack replied that the township could not comment as the developer first has to obtain a permit from the DEQ and then submit a proposed site plan to the township for review.

PAYMENT OF THE BILLS

Motion by Kirchgatter, supported by McLaughlin, to pay the bills as presented. Motion carried unanimously.

Expenditure Recap

General Fund	101	$254,460.86
Fire Fund	206	12, 873.18
Police Fund	207	49,586.02
Community Center Fund	208	23,655.18
Golf Course Fund	211	29,682.61
Cable TV Fund	230	2,591.71
Community Improvement Fund	246	11,847.95
Special Investigative Fund	267	4,994.63
Federal Grants Funds	274	470.13
State Projects Fund	289	692.06
Downtown Dev. Auth...	294	5,915.50
Cap Proj-Building Construct.	402	14,565.00
Cap Proj-Road Paving Fund	403	3,794.00
Building Auth.. Construct. Fund	469	3,429.00
Water & Sewer Fund	592	298,826.21
Trust & Agency (Trailer Fees)	701	6,645.00
S. Haggerty Paving	815	35,685.00
E-911 Emergency Funds	261	156.04
Total- All Funds		$759,870.08

BOARD MEMBER REPORTS

None.

RECOGNITION

Motion by Bennett, supported by LaJoy, to adopt the resolution in recognition of Pulte Homes of Michigan for their involvement with the Summit on the Park Builders Annual Pass Program. Motion carried unanimously.

PUBLIC HEARINGS

Supervisor Yack declared the public hearing open at 7:23 P.M..

Motion by Bennett, supported by McLaughlin, to close the public hearing at 7:26 P.M.. Motion carried unanimously.

Motion by Bennett, supported by Shefferly, to adopt the resolution approving the application of American Yazaki Industrial Facilities Exemption Certificate for Real and Personal Property. Motion carried unanimously.

Supervisor Yack declared the public hearing open at 7:28 P.M..

No comments.

Motion by Bennett, supported by McLaughlin, to close the public hearing at 7:29 P.M.. Motion carried unanimously.

Motion by Bennett, supported by McLaughlin, to adopt the resolution to establish an Industrial Development district, pursuant to the provision of Act 198 of the Public Acts of 1974, as amended, to be known as Haggerty II Corporate Park Industrial Development District. Motion carried unanimously.

AYES: Bennett, Burdziak, Kirchgatter, LaJoy, McLaughlin, Shefferly, Yack

NAYS: None

CONSENT CALENDAR

Motion by Bennett, supported by Kirchgatter, to approve the following budget amendment in the General Fund to appropriate budget funds for the Tree Fund expenditures as follows:

Sheldon Palmer Park	$ 79,000		
Barchester Park	15,000		
Denton Park	39,000		
Pheasant Run Golf Club	98,920		
Total	$231,920		
Increase Revenues:			
Appropriation from Fund Balance		#101-000-699-0000	$231,920
Increase Appropriations:			
Tree Fund		#101-441-824-1000	$231,920

This budget amendment increases the Public Works budget from $207,724 to $439,644 and the General Fund budget from $12,189,774 to $12,421,694. Motion carried unanimously.

Motion by Bennett, supported by Kirchgatter, to approve the following appointments to the Electrical Appeals Board:

Robert Eix for a term to expire on June 6, 1999

Kenneth Cary for a term to expire on June 6, 2002

Motion carried unanimously.

Motion by Bennett, supported by Kirchgatter, to remove from the table and to adopt the amendments to the Water Supply and Sewer System Ordinance No. 30(J) to become effective upon publication in the Canton Observer on June 5, 1997. Motion carried unanimously.

SUMMARY OF AMENDMENT TO CHARTER TOWNSHIP OF CANTON WATER SUPPLY AND SEWER SYSTEM ORDINANCE NO. 30

AN ORDINANCE AMENDING SECTION 6 ENTITLED "WATER RATES" AND SECTION 6(B)(1) THEREOF ENTITLED, "DEBT SERVICE CHARGE"; AMENDING THE SECTION NUMBER REFERENCE FOR DETERMINING UNITS, AND AMENDING SECTION 6(B)(2) ENTITLED "FRONT FOOT CHARGE" AND AMENDING SECTION 6(c) ENTITLED, "WATER CONNECTION - TOWNSHIP TAPS", PROVIDING FOR NEW UNIT CHARGES, AND AMENDING SECTION 6(D) ENTITLED, "WATER CONNECTIONS - APPLICANT TAPS", AMENDING THE REQUIREMENTS FOR APPLICANT TAPS, AND AMENDING SECTION 6(E) ENTITLED "FIRE LINES", AND SECTION 6(F) ENTITLED "DUPLEXES", AND AMENDING SECTION 6(G) ENTITLED, "WATER CHARGES DURING BUILDING CONSTRUCTION PERIODS", AND AMENDING SECTION 6(H) ENTITLED, "RESIDENTIAL EQUIVALENT UNITS"; PROVIDING FOR NEW UNIT CHARGES; ADDING SECTION 6(I) PROVIDING FOR DEBT SERVICE CHARGE APPLICABLE TO IRRIGATION SYSTEMS SERVING RESIDENTIAL PLATTED SUBDIVISIONS AND SITE CONDOMINIUMS; AMENDING SECTION 7 ENTITLED, "SEWER RATES", AMENDING SECTION 7(A) ENTITLED, "SEWAGE TREATMENT RATES", AMENDING SECTION 7(B) ENTITLED, "MINIMUM SEWER BILLS", AMENDING SECTION 7(c) ENTITLED "DEBT SERVICE CHARGE", AMENDING SECTION 7(C)(1) ENTITLED, "CAPITAL CHARGE", AMENDING SECTION 7(C)(2) ENTITLED, "FRONT FOOTAGE CHARGE", AMENDING SECTION 7(D)(2) ENTITLED, "SEWER CONNECTION CHARGE", PROVIDING FOR VARIOUS NEW UNIT CHARGES AND VARIOUS NEW WATER AND SEWER RATES AND CHARGES; AND SPECIFYING INDUSTRIAL WASTE CHARGE (IWC) RATES; AMENDING SECTION 15 ENTITLED, "PRIVATE SEWAGE DISPOSAL", AMENDING THE REQUIREMENTS FOR A PRIVATE SEWAGE DISPOSAL SYSTEM; AMENDING SECTION 16 ENTITLED, "BUILDING SEWERS AND CONNECTIONS", AND AMENDING SECTION 20 ENTITLED "RATES, FEES, CHARGES", PROVIDING FOR VARIOUS NEW WATER AND SEWER RATES AND CHARGES, PROVIDING FOR THE SAVINGS OF ALL PENDING PROCEEDINGS AND BALANCE OF ORDINANCES; PROVIDING FOR THE PENALTIES AND VIOLATIONS THEREOF; PROVIDING FOR THE SEVERABILITY OF ORDINANCE; PROVIDING FOR THE CONSTRUCTION OF THE ORDINANCE; PROVIDING FOR THE REPEAL OF ALL CONFLICTING ORDINANCES; PROVIDING FOR THE EFFECTIVE DATE OF THIS ORDINANCE.

THE CHARTER TOWNSHIP OF CANTON ORDAINS:

SECTION 1. AMENDMENT TO SECTION 6.

This section provides that Ordinance No. 30 is adopted to amend Section 6(B)(1) entitled "Capital Charge" and Section 6(B)(2) entitled "Front Footage Charge" and Section 6(c) entitled "Water Connection - Township Taps" and Section 6(D) entitled "Water Connection - Applicant Taps" and Section 6(E) entitled "Fire Lines" and Section 6(F) entitled "Duplexes" and Section 6(G) entitled "Water Charges During Building Construction Periods" and Section 6(H) entitled "Residential Equivalent Units" and to add Section 6(I) entitled "Debt Service Charge for Irrigation Systems Serving Residential Platted and Site Condominium Subdivisions".

SECTION 2. AMENDMENT TO SECTION 7.

This section provides that Ordinance No. 30 is adopted to amend Section 7 entitled "Sewer Rates" and Section 7(A) entitled "Sewage Treatment Rates" and Section 7(B) entitled "Minimum Sewer Bills" and Section 7(c) entitled "Debt Service Charge" and Section 7(C)(1) entitled "Capital Charge" and Section 7(C)(2) entitled "Front Footage Charge" and Section 7(D) entitled "Sewer Connection Charge" to provide for new unit charges, various new water and sewer rates and charges and to modify the method for charging front footage charges.

SECTION 3. AMENDMENT TO SECTION 8.

This section provides that Ordinance No. 30 is adopted to amend Section 8 entitled "Water Billings and Readings".

SECTION 4. AMENDMENT TO SECTION 15.

This section provides that Ordinance No. 30 is adopted to amend Section 15 entitled "Private Sewage Disposal".

SECTION 5. AMENDMENT TO SECTION 16.

This section provides that Ordinance No. 30 is adopted to amend Section 16 entitled "Building Sewers and Connections".

SECTION 6. AMENDMENT TO SECTION 20.

This section provides that Ordinance No. 30 is adopted to amend Section 20 entitled "Rates, Fees, Charges".

SECTION 7. AMENDMENT TO SECTION 21.1 SAVINGS OF ALL PENDING PROCEEDINGS AND BALANCE OF THE ORDINANCE.

This section provides that the balance of Ordinance No. 30, except as herein amended, shall remain in full force and effect. All proceedings pending and all rights and liabilities existing, acquired or incurred at the time this amendatory Ordinance takes effect are saved and may be consummated according to the law enforced when they are commenced. This amendatory Ordinance shall not be construed to affect any right pending before the effective date of this amendatory Ordinance.

SECTION 8. AMENDMENT TO SECTION 21 - VIOLATION AND PENALTY.

This section provides penalty provisions for violations of this Ordinance.

SECTION 9. AMENDMENT TO SECTION 22 - SEVERABILITY.

This section provides that if any section, subsection, clause, phrase or portion of this Ordinance is for any reason held invalid or unconstitutional by any Court of competent jurisdiction, such portion shall be deemed a separate, distinct and independent provision, and such holdings such not affect the validity of the remaining portion hereof.

SECTION 10. AMENDMENT TO SECTION 22.1 - CONSTRUCTION OF ORDINANCE.

This section provides that this ordinance shall be liberally construed in such manner as to best effectuate its purpose. The provisions of this Ordinance shall be construed, if possible, in such manner as to make such provisions compatible and consistent with the provisions of all existing Ordinances of the Township and all amendments thereto.

SECTION 11. AMENDMENT TO SECTION 23 - REPEAL OF CONFLICTING SECTIONS.

This section provides that portions of Ordinance No. 30 are hereby repealed only to the extent necessary to give this amendatory Ordinance full force and effect.

SECTION 12. AMENDMENT TO SECTION 25 - EFFECTIVE DATE.

This section provides that this Ordinance becomes effective June 5, 1997 after publication of the second reading.

Adopted: May 27, 1997

2nd Publication: June 5, 1997

Effective: June 5, 1997

This Ordinance was duly adopted and/or considered by the Township Board of Trustees of the Charter Township of Canton at its regular Board meeting called on the 27th day of May, 1997, and was ordered given publication in the manner required by law. Copies of the complete Ordinance are available for inspection from the Township Clerk at the Canton Township Hall, located at 1150 South Canton Center Road, Canton, Michigan 48188.

TERRY BENNETT, Clerk

GENERAL CALENDAR

Motion by Bennett, supported by McLaughlin, to adopt the resolution to approve the site plan for the proposed Reliable Lawn Care including a modification to permit use of 100% vinyl siding on the proposed storage building, and conditioned upon the applicant transferring the appropriate notation on to the site plan sheets. AYES: Bennett, Burdziak, Kirchgatter, LaJoy, McLaughlin, Shefferly. NAYS: Yack.

Motion by Bennett, supported by McLaughlin, to adopt the resolution approve the special land use for the proposed Grace Baptist Church expansion. Motion carried unanimously.

Motion by Bennett, supported by McLaughlin, to adopt the resolution to approve the site plan for the proposed Crystal Creek Adult Foster Care Center. Motion carried unanimously.

Motion by Bennett, supported by McLaughlin, to adopt the resolution to approve the special use for the proposed Cornerstone Baptist Church. Motion carried unanimously.

Motion by Bennett, supported by McLaughlin, to adopt the resolution to grant Tentative Approval of the Preliminary Plat for Cherry Blossom Estates Subdivision. Motion carried unanimously.

Motion by Bennett, supported by McLaughlin, to adopt the resolution to grant special land use for the proposed fast food restaurant and gas station to the project sponsor, Mr. Issam Berry. Motion carried unanimously.

Motion by Bennett, supported by LaJoy, to approve the Nankin Township Landfill Participation Agreement and authorize the Township Supervisor to sign the agreement; and further, to authorize the payment of $25,000 as Canton Township's share, if the agreement is approved by the USEPA. Motion carried unanimously.

Motion by Bennett, supported by McLaughlin, to table item for the sidewalk repair project until Finance can review and verify the bids. Motion carried unanimously.

Motion by Bennett, supported by McLaughlin, to introduce the amendments to Ordinance 30(K), section 20 to change the water and sewer consumption rates to $1.74 per thousand gallons for water consumption, to $2.23 per thousand gallons for sewage treatment, and minimum sewage disposal bill per reading cycle of $11.15. Motion carried unanimously.

Motion by Bennett, supported by Kirchgatter, to table for publication in the Canton Observer the First Reading of the amendments to the Water Supply and Sewer System Ordinance No. 30(K). Motion carried unanimously.

SUMMARY
ORDINANCE NO. 30K

SUMMARY OF AMENDMENT TO CHARTER TOWNSHIP OF CANTON WATER SUPPLY AND SEWER SYSTEM ORDINANCE NO. 30

AN ORDINANCE AMENDING SECTION 20 ENTITLED "RATES"; PROVIDING FOR VARIOUS NEW WATER AND SEWER RATES AND CHARGES; PROVIDING FOR THE SAVINGS OF ALL PENDING PROCEEDINGS AND BALANCE OF ORDINANCES; PROVIDING FOR THE PENALTIES AND VIOLATIONS THEREOF; PROVIDING FOR THE SEVERABILITY OF ORDINANCE; PROVIDING FOR THE CONSTRUCTION OF THE ORDINANCE; PROVIDING FOR THE REPEAL OF ALL CONFLICTING ORDINANCES; PROVIDING FOR THE EFFECTIVE DATE OF THIS ORDINANCE.

THE CHARTER TOWNSHIP OF CANTON ORDAINS:

SECTION 1. AMENDMENT TO SECTION 20.

This section provides that Ordinance No. 30 is adopted to amend Section 20 entitled "Rates".

SECTION 2. SAVINGS OF ALL PENDING PROCEEDINGS AND BALANCE OF THE ORDINANCE.

This section provides that the balance of Ordinance No. 30, except as herein amended, shall remain in full force and effect. All proceedings pending and all rights and liabilities existing, acquired or incurred at the time this amendatory Ordinance takes effect are saved and may be consummated according to the law enforced when they are commenced. This amendatory Ordinance shall not be construed to affect any right pending before the effective date of this amendatory Ordinance.

SECTION 3. VIOLATION AND PENALTY.

This section provides penalty provisions for violations of this Ordinance.

SECTION 4. SEVERABILITY.

This section provides that if any section, subsection, clause, phrase or portion of this Ordinance is for any reason held invalid or unconstitutional by any Court of competent jurisdiction, such portion shall be deemed a separate, distinct and independent provision, and such holdings shall not affect the validity of the remaining portion hereof.

SECTION 5. CONSTRUCTION OF ORDINANCE.

This section provides that this Ordinance shall be liberally construed in such manner as to best effectuate its purpose. The provisions of this Ordinance shall be construed, if possible, in such manner as to make such provisions compatible and consistent with the provisions of all existing Ordinances of the Township and all amendments thereto.

SECTION 6. REPEAL OF CONFLICTING SECTIONS.

This section provides that portions of Ordinance No. 30 are hereby repealed only to the extent necessary to give this amendatory Ordinance full force and effect.

SECTION 7. EFFECTIVE DATE.

This section provides that this Ordinance becomes effective June 19, 1997 after publication of the second reading.

Motion by Bennett, supported by LaJoy, to award the bid for the Denton Park Sports Complex Construction to the low bidder DeAngelis Landscape, Inc., in the amount of $989,834.00 and to establish a contingency fund of $90,000.00. Motion carried unanimously.

Motion by Bennett, supported by Kirchgatter, to reprogram $101,624.00 from Land Acquisition Sports Complex to Community Improvement Fund - Sports Park Development, account #246-750-970-0000. Motion carried unanimously.

Motion by Bennett, supported by Shefferly, to award the bid for the construction of Barchester park to the low bidder Warren Contractors and Development, Inc., in the amount of $153,715.25 plus establish a contingency fund of $15,000.00. Motion carried unanimously.

Motion by Bennett, supported by Shefferly, to reprogram $28,715.00 from the Community Improvement Fund account #246-750-970-0000 from Fire Station Demolition to Barchester Park Development. Motion carried unanimously.

Motion by Bennett, supported by Kirchgatter, to increase Carlisle/Wortman Associates, inc., professional services contract for Barchester park by $1,138.00. Motion carried unanimously.

Motion by Bennett, supported by LaJoy, to authorize the Supervisor to execute a contract with Governmental Consultant Services Inc., to coordinate all lobbying activities relative to Canton as directed by the Supervisor for one year at the cost of $3,000.00 per month. I further move to increase appropriations as follows:

Appropriation from Fund Balance	101-000-699-0000	$21,000
To Contracted Services	101-171-818-0000	$21,000

Motion carried unanimously.

ADJOURN

Motion by McLaughlin, supported by LaJoy, to adjourn the meeting at 8:50 P.M. Motion carried.

Board on June 10, 1997

TERRY G. BENNETT, Clerk

Publish: June 5, 1997

L739970



MediaOne™
This is Broadband. This is the way.

Water, Gas, Electricity, Broadband.

Broadband? Yes, Broadband. You see, very soon Broadband will become one of your home's most vital, most essential connections. It's the way the future will find its way to your house. ⊙ When water, gas and electricity came to our homes, they fundamentally changed the way we lived. Our lives were made easier. We had more time to pursue our dreams, to take that next step. We believe Broadband will have that kind of impact. This one connection will fundamentally change the way you use your television, your computer, your telephone. Broadband will give your computer the power to be as entertaining as your TV. Your TV will become as smart as your computer. And you will be able to communicate in ways you never thought you could. ⊙ Broadband is simply a wire with enormous capacity, a wire with two-way capabilities. The wire you now think of as bringing you cable TV is being transformed into something that can literally bring you the future. Right now Broadband is allowing people to download from the Internet up to 50 times faster than ordinary telephone wire. ⊙ Broadband's unique two-way capabilities make the word "interactive" take on an entirely new meaning. You will no longer simply receive the world's greatest movies. Broadband gives you the power to *send* your own home movies through your computer. Broadband will not only connect your family to the world of ideas. Our digital TV service will give you the best connection to the world of entertainment. With flawless reception and all the movies, sports and entertainment you want, there's no better way to hook up to a whole lot of fun. ⊙ In time, much like water, gas and electricity, Broadband will become such a powerful connection, such an integral part of your day-to-day life, that it will be hard to imagine life without it. For more information, call 1-888-843-9294 or visit our Web site at http://www.mediaone.com

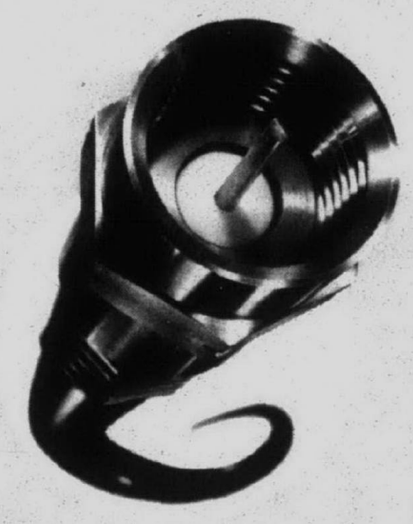

© 1997 MediaOne, Inc. Services subject to availability. *Independence Day* on HBO. HBO is a registered service mark of Time Warner Entertainment Company, L.P. *Phenomenon* appears on STARZ!®. © Disney. © 1997 CNN Inc., All Rights Reserved.

LETTERS

Bollman supporter

I would like to encourage anyone and everyone to go vote in the school board election. These are the people who can make a difference and they are the only ones in the school system you can vote for.

I commend Mr. (Roland) Thomas for his past performance on the board, but I truly believe that Carol Bollman is the best candidate for the job.

She has devoted many years of her time to the district and is familiar with almost every phase of it.

I sincerely believe she will put kids first.

Barbara Graham
Plymouth

Dershem's the one

We are endorsing Suzanne Dershem for the school board in the June 9 election.

Ms. Dershem has aptly identified the most pressing issues in the Plymouth-Canton district: staff development and relations, community awareness and involvement, and managing growth while improving programs. She already has been addressing these issues over the past months by serving on several school committees.

Ms. Dershelm is an engineer by profession. Her perspective of product and process design would make an excellent addition to the school board.

Please take the time to study the candidates and vote on June 9.

Richard and Darice Schubatis,
Plymouth

Right move

Regarding your article "Dropping psychic was mistake" dated May 22 in the Canton Observer, I was appalled that the position you took was to defend a psychic coming to "entertain" our young people at their Senior Prom. These kinds of innocent looking things can and quite often lead into far worse avenues.

I would think that after the Heavens' Gate incident that we would strongly discourage our youth from playing around with anything that might lead them astray.

I feel our school administration should be commended for their action and not persecuted for keeping these kinds of things out of their Senior Prom evening which is supposed to be a fun and hopefully safe evening for them. I, also, take offense to your comment that the "school administration's refusal to stand behind its students and to bend to the will of a minority - likely a parent or two - who have wild imaginings of what DeSouza is going to tell the students" was an irresponsible act on their part.

It is apparent to me that you are not concerned for our young adults as much as you would like your readers to believe. My hat is off to the Plymouth-Canton Community Schools administration and I am displeased by the stand our local newspaper took on this matter. It is because we love and value our youth that this action was taken.

William C. McNeill
Canton

We're fortunate

On the lovely evening of April 25, two firefighters from the Plymouth Community Fire Department made a lasting impression on parents attending a monthly meeting of the Food Allergy Michigan Network.

Thanks to the coordinating efforts of Fire Chief Larry Groth, Mr. Chuck Russo and Mr. Bill Conroy were able to present invaluable information to our group regarding "Anaphylaxis and Emergency Medical Procedures."

Anaphylaxis is the severest form of an allergic reaction and is a life threatening medical emergency. Mr. Russo and Mr. Conroy did an exemplary job of explaining the infrastructure of our emergency medical back-up system in Plymouth. I urge anyone living in a household with a family member who has a chronic, life threatening medical condition to notify your local fire department unit and inform them of the matter. This information can then be retrieved via computer and accessed immediately upon a 9-1-1 call from your address. This system enables the firefighters, police, and ambulance technicians to answer your call fully informed and better equipped to handle the emergency situation.

We are very fortunate to live in a community where such intricate safeguards are in place and to have people like Mr. Russo and Mr. Conroy available to help us in an emergency. My thanks also to Mr. Michael Richardson, Plymouth Township Communications supervisor, for implementing the computerized 9-1-1 system in our community.

Anne F. Russell R.N., B.S.N., Coordinator, Food Allergy Michigan Network

Opinions are to be shared: We welcome your ideas, as do your neighbors. That's why we offer this space on a weekly basis for opinions in your own words. Letters should be mailed to: Editor, The Plymouth Observer, 794 S. Main, Plymouth 48170.

PLYMOUTH-CANTON
ANNUAL SCHOOL ELECTION

NOTICE OF ANNUAL ELECTION OF THE ELECTORS OF PLYMOUTH-CANTON COMMUNITY SCHOOLS WAYNE AND WASHTENAW COUNTIES, MICHIGAN TO BE HELD JUNE 9, 1997

TO THE ELECTORS OF THE SCHOOL DISTRICT:

Please Take Notice that the annual election of the school district will be held on Monday, June 9, 1997.

THE POLLS OF ELECTION WILL OPEN AT 7 O'CLOCK IN THE MORNING AND CLOSE AT 8 O'CLOCK IN THE EVENING.

At the annual school election there will be elected one (1) member to the Board of Education of the district for a full term of four (4) years ending in 2001.

THE FOLLOWING PERSON HAVE BEEN NOMINATED TO FILL SUCH VACANCY:

Carol Bollman
Suzanne M. Dershem
Roland J. Thomas, Jr.

SCHOOLCRAFT COMMUNITY COLLEGE
REGULAR BIENNIAL ELECTION

PLEASE TAKE FURTHER NOTICE that the Regular Biennial Election of Schoolcraft Community College, Michigan, will be held at the same time and at the same voting places as the annual school election on Monday, June 9, 1997, and will be conducted by the same school officials for those electors of the community college district residing in this school district.

At the Regular Biennial Election there will be elected tow (2) members for the office of Community College District Trustee for full terms of six (6) years ending June 30, 2003.

THE FOLLOWING PERSONS HAVE BEEN NOMINATED TO FILL SUCH VACANCIES:

SIX YEAR TERMS
(VOTE FOR NOT MORE THAN 2)

Richard J. De Vries — Carol M. Strom

THE VOTING PLACES ARE AS FOLLOWS:

PRECINCT NO. 1
Voting Place: **Central Middle School.** The first precinct consists of all of City Precinct No. 2 and all of City Precinct No. 3.

PRECINCT NO. 2
Voting Place: **Gallimore Elementary School.** The second precinct consists of all of Canton Township Precinct No. 10 and all of Canton Township Precinct No. 21.

PRECINCT NO. 3
Voting Place: **Isbister Elementary School.** The third precinct consists of all of Plymouth Township Precinct No, 5, all of Plymouth Township Precinct No. 9, and all of Plymouth Township Precinct No. 14.

PRECINCT NO. 4
Voting Place: **East Middle School.** The fourth precinct consists of all of City Precinct No. 1 and all of City Precinct No. 4.

PRECINCT NO. 5
Voting Place: **Allen Elementary School.** The fifth precinct consists of all of Plymouth Township Precinct No. 3, all of Plymouth Township Precinct No. 4, and all of Plymouth Township Precinct No. 10.

PRECINCT NO. 6
Voting Place: **West Middle School.** The sixth precinct consists of all of Plymouth Township Precinct No 12, all of Plymouth Township Precinct No. 15, and all the territory of the school district located in Salem Township.

PRECINCT NO. 7
Voting Place: **Farrand Elementary School.** The seventh precinct consists of all of Plymouth Township Precinct No, 1, all of Plymouth Township Precinct No. 2, all of Plymouth Township Precinct No. 8, and all the territory of the school district located in Northville Township.

PRECINCT NO. 8
Voting Place: **Fiegel Elementary School.** The eighth precinct consists of all of Canton Township Precinct No. 3, all of Canton Township Precinct No. 6.

PRECINCT NO. 9
Voting Place: **Miller Elementary School.** The ninth precinct consists of all of Canton Township Precinct No. 4 and all of Canton Township Precinct No. 13.

PRECINCT NO. 10
Voting Place: **Hulsing Elementary School.** The tenth precinct consists of all of Canton Township Precinct No. 7, all of Canton Township Precinct No. 12, and all of Canton Township Precinct No. 24.

PRECINCT NO. 11
Voting Place: **Eriksson Elementary School.** The eleventh precinct consists of all of Canton Township Precinct No. 9 and all of Canton Township Precinct No. 14.

PRECINCT NO. 12
Voting Place: **Field Elementary School.** The twelfth precinct consists of all of Canton Township Precinct No. 5 and all of Canton Township Precinct No. 18.

PRECINCT NO. 13
Voting Place: **Canton High School.** The thirteenth precinct consists of all of Canton Township Precinct No. 8, all of Canton Township Precinct No. 25, all of Canton Township Precinct No. 28, and all the territory of the school district located in Superior Township.

PRECINCT NO. 14
Voting Place: **Bird Elementary School.** The fourteenth precinct consists of Plymouth Township Precinct No. 7 and Plymouth Township Precinct No. 11.

PRECINCT NO. 15
Voting Place: **Pioneer Middle School.** The fifteenth precinct consists of all of Plymouth Township Precinct No. 8, all of Plymouth Township Precinct No. 13, and all of Plymouth Township Precinct No. 16.

PRECINCT NO. 16
Voting Place: **Tonda Elementary School.** The sixteenth precinct consists of all of Canton Township Precinct No. 11 and all of Canton Township Precinct No. 19.

PRECINCT NO. 17
Voting Place: **Hoben Elementary School.** The seventeenth precinct consists of all of Canton Township Precinct No. 1, all of Canton Township Precinct No. 22, and all of Canton Township Precinct No. 23.

PRECINCT NO. 18
Voting Place: **Bentley Elementary School.** The eighteenth precinct consists of all of Canton Township Precinct No. 16 and all of Canton Township Precinct No. 17.

All school electors who are registered with the city or township clerk of the city or township in which they reside are eligible to vote at this election.

This Notice is given by order of the Board of Education.

CARRIE BLAMER
Secretary, Board of Education

Publish: May 25 and June 5, 1997 LT36962

CHARTER TOWNSHIP OF CANTON
NOTICE TO BIDDERS

The Charter Township of Canton will accept sealed bids at the Office of the Clerk, first floor, 1150 Canton Center Road S., Canton, Michigan 48188, until 10:00 a.m., June 26, 1997 for the following:

NEWSPAPER PUBLICATIONS

Bid specifications are available in the Finance and Budget Dept. Canton Township reserves the right to reject any or all bids. The Township does not discriminate on the basis of race, color, national origin, sex, religion, age or disability in employment or the provision of services.

TERRY G. BENNET, Clerk

Publish: June 5, 1997 LT36958

CANTON TOWNSHIP PLANNING COMMISSION
CHARTER TOWNSHIP OF CANTON
NOTICE OF PUBLIC HEARING

PROPOSED AMENDMENT TO THE ZONING ORDINANCE OF THE CHARTER TOWNSHIP OF CANTON, WAYNE COUNTY, MICHIGAN.

NOTICE IS HEREBY GIVEN pursuant to Act 184 of the Public Acts of 1943 of the State of Michigan, as amended, and pursuant to the Zoning Ordinance of the Charter Township of Canton that the Planning Commission of the Charter Township of Canton will hold a Public Hearing on Monday, June 16, 1997, in the First Floor Meeting Room of the Administration Building, 1150 S. Canton Center Road at 7:00 p.m. on the following proposed amendment to the Zoning Ordinance:

CONSIDER A REQUEST TO ESTABLISH **HERON RIDGE PLANNED DEVELOPMENT DISTRICT (PDD)** AS PERMITTED IN SECTION 27.04 OF THE ZONING ORDINANCE INCLUSIVE OF PARCEL NOS. 021 99 0016 700, 022 99 0001 000, 024 99 0002 000, AND PART OF PARCEL NOS. 022 99 0002 000, 022 99 0003 000, AND 022 99 0005 000. The project is comprised of 217.79 acres of land between Joy/Ann Arbor Roads (north), Warren (south), Napier (west) and Ridge Road (east). Preliminary Plan-First Hearing.

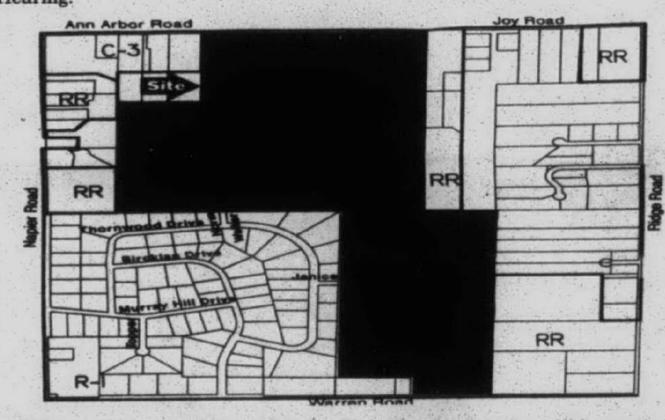

Written comments addressed to the Planning Commission will be received at the above address up to the time of the hearing.

VIC GUSTAFSON, Chairman

Publish: May 22 and June 5, 1997 LT36965

NOTICE OF PUBLIC HEARING
PLYMOUTH CHARTER TOWNSHIP
PLANNING COMMISSION

NOTICE IS HEREBY GIVEN that a Public Hearing will be held on Wednesday, June 18, 1997 commencing at 7:30 p.m., for the purpose of considering the Planned Unit Development Option for property located on the north side of Plymouth Road, west of Haggerty Road, east of Edward Hines Drive. The applicant is Regent Street, Plymouth Township Assisted Living. Legal description of said parcel is:

Plymouth Township, Wayne County, Michigan, described as: commencing at the east 1/4 of Sec. 26, T15 R8E, Plymouth Twp., Way Co. Michigan, and proceeding thence along the E. line of said sec. N01° 03' 04" W 699.06 ft. and N 74° 55' 00" W 260.79 ft. to the point of beginning, continuing thence along the N'ly line of Plymouth Rd., N74° 55' 00" W 300.00 ft.; thence S74° 55' 00" W 412.13 ft.; thence S15° 05' 00" W 611.70 ft. to the point of beginning, containing 5.000 acres of land. Subject to the rights of others in oil and gas leases and mineral deed ad rec'd in Wayne County records, Wayne County, Michigan. Subject to the rights of others in existing sewer crossing the aforesaid parcel. Subject to all easements and restrictions of record.

Tax I.D. No. 029-99-0004-00

Public Hearing is required by Ordinance No. 83 and/or Subdivision Ordinance No. 32 of the Charter Township of Plymouth. (Application No. 1462).

NOTICE IS FURTHER GIVEN that the application may be examined at the Plymouth Township Hall, Community Development Department, during regular business hours, 8:00 a.m. to 4:30 p.m. Written comments will be received prior to the meeting.

The application, review, meeting and address for written comment is: Plymouth Charter Township, Community Development Department, 42350 Ann Arbor Road, Plymouth, MI 48170. Telephone No. (313) 453-3840, Ext. 209.

CAROL DAVIS, Secretary
Planning Commission

PLEASE TAKE NOTE: The Charter Township of Plymouth will provide necessary reasonable auxiliary aides, services, such as signers for the hearing impaired and audio tapes of printed materials being considered at all Township Meetings, to individuals with disabilities at the meetings/hearings upon one week notice prior to the Charter Township of Plymouth. Individuals with disabilities requiring auxiliary aids or services should contact the Charter Township of Plymouth by writing or calling the Supervisor's office, 42350 Ann Arbor Road, Plymouth, MI 48170. Phone Number: (313) 453-3840, TDD users: 1-800-649-3777 (Michigan Relay Service).

Publish: June 5, 1997 LT36950

CHARTER TOWNSHIP OF PLYMOUTH
NOTICE OF PUBLIC HEARING
PLANNING COMMISSION

NOTICE IS HEREBY GIVEN that a public hearing will be held on Wednesday, June 18, 1997 at Plymouth Township Hall, 42350 Ann Arbor Road, Plymouth, Michigan, commencing at 7:30 p.m., for the purpose of considering the Tentative Preliminary Plat for Portsmouth Crossing, a proposed subdivision located north of North Territorial, south of M-14, east of Beck Road, west of Beacon Meadows Subdivision as required by Subdivision Ordinance No. 32. Application No. 1457.

Description of property for proposed subdivision is:

LEGAL DESCRIPTION

Parcel 1: That part of the Northeast ¼ of Section 28 described as beginning at the North ¼ corner Section 28 and proceeding thence North 18 degrees 15 minutes along said center line 504.0 feet thence South 1 degree 55 minutes East 1076.0 feet to the center line of North Territorial Road, thence North 84 degrees 00 minutes West along said center line of point to the North and South ¼ of Section 28, thence North 1 degree 45 minutes West along said 1045.0 feet to the Point of Beginning.

Parcel 2: Part of South ½ Section 21 Town 1 South, Range 8 East, Beginning South 89 degrees 15 minutes 00 seconds West 1895 feet from Southeast ¼ corner Section 21 thence South 89 degrees 15 minutes 00 seconds West 1575 feet thence North 3 degrees 05 minutes 00 seconds East 509.72 feet; thence North 88 degrees 40 minutes 20 seconds East 1575.07 feet thence South 0 degrees 40 minutes 00 seconds East 525.50 feet to Point of Beginning.

Parcel 3: Part of Southwest ¼ Section 21, Town 1 South, Range 8 East, Beginning North 85 degrees 46 minutes 45 seconds East 1138.52 feet from Southwest ¼ corner Section 21, thence North 85 degrees 46 minutes 45 seconds East 662.94 feet, thence North 3 degrees 16 minutes 55 seconds East 510 feet, more or less thence South 85 degrees 18 minutes 51 seconds West 800 feet, more or less thence South 12 degrees 28 minutes 15 seconds East 125 feet thence North 77 degrees 31 minutes 45 seconds East 60 feet thence South 12 degrees 28 minutes 15 seconds East 28.36 feet thence on a curve to left radius 25 feet arc 36.67 feet thence South 4 degrees 13 minutes 15 seconds East 60 feet thence South 85 degrees 46 minutes 45 seconds West 21.60 feet thence South 4 degrees 13 minutes 15 seconds East 171.95 feet to a point of beginning.

Tax I.D. No. 011-99-0004-003; 012-99-0003-003; 033-99-0006-000.

The plat, as proposed, is available for review by the public during business, 8:00 a.m. to 4:30 p.m. Written comments will be received prior to the meeting.

The application, review of the proposed plat, meeting, and address for written comment is: Plymouth Charter Township, Community Development Department, 42350 Ann Arbor Road, Plymouth, MI 48170.

Telephone Number 453-3840, Ext. 209.

CAROL DAVIS, Secretary
Planning Commission

PLEASE TAKE NOTE: The Charter Township of Plymouth will provide necessary reasonable auxiliary aids and services, such as signers for the hearing impaired and audio tapes of printed materials being considered at all Township Meetings, to individuals with disabilities at the meetings/hearings upon one week notice to the Charter Township of Plymouth. Individuals with disabilities requiring auxiliary aids or services should contact the Charter Township of Plymouth by writing or calling the Supervisor's office. 42350 Ann Arbor Road, Plymouth, MI 48170. Phone number: (313) 453-3840, TDD users: 1-800-649-3777 (Michigan Relay Service)

Publish: June 5, 1997 LT36951

CHARTER TOWNSHIP OF CANTON
ZONING BOARD OF APPEALS
June 12, 1997

Notice is hereby given that there will be a meeting of the Zoning Board of Appeals **THURSDAY, JUNE 12, 1997 AT 7:30 P.M.** The meeting will be held in the First Floor Meeting Room in the Township Administration Building located at **1150 S. CANTON CENTER ROAD.** The following Agenda will be discussed:

Pledge of Allegiance to the Flag
Roll call: Cisek, Demopoulos, Johnson, Pandit, Redfern
Acceptance of Agenda

1. Paul B. Deters, Metro Detroit Signs, 23544 Hoover Road, Warren, MI 48089, representing Penske, for property located at 44444 Ford Road, Canton, MI 48187. Appealing Ordinance No. 120, Article 29.009, Section 9.1 regarding wall signs/awning signs. The request is for a variance in the total square footage allowed for a wall sign. Parcel No. 039-99-0028-005 (Building) (Tabled from May 8, 1997 meeting)
2. Allen Bana, Champion Windows and Enclosures, 31391 Industrial Rd., Livonia, MI 48150, representing Richard and Karen Bronkhurst, for property located at 42304 Glencove Court, Canton, MI 48188-1123. Appealing Article 26.02 Schedule of Regulations regarding rear lot setback. The request is for a variance in the rear yard setback in order to build a gable style glass & aluminum enclosure. Parcel No. 091-01-0111-000 (Building)
3. Paul B. Deters, Metro Detroit Signs, 23544 Hoover, Warren, MI 48089, representing Clark #2129 for property located at 45230 Michigan Ave., Canton, MI. Appealing Ordinance 120, Article 29.009, Section 9.3 regarding canopy signs. The request is for a variance to install four (4) canopy logo's which exceed the allowed 8 square feet in total area. Parcel No. 134-99-0023-000 (Building)
4. Douglas R. Mueller, 6642 Carlton Rd., Canton, MI 48187, representing Michigan Dekhockey Center, for property located at 45109 Michigan Ave., Canton, MI 48188. Appealing Ordinance 120, Article 29.009, Section 9.4 regarding ground signs. The request is for a variance in sign height in order to locate a new sign above the existing scoreboard to provide advertisement.
Parcel No. 135-01-0001-302 (Building)
5. Benny Troiani, 13055 Mystic Forest Drive, Plymouth, MI 48170, representing Dynasty Builders Inc., 20126 Riverside Drive, Livonia, MI 48152, for property located at 45903 Henley Drive, Canton, MI. Appealing Article 26.02 Section m, regarding side yard setbacks. The request is for a variance of 8 feet on the one side abutting a five foot yard in order to build a side entrance garage. Parcel No. 064-02-0059-000 (Building)
6. Gary Weiner, Shaw-Allan Construction, 9252 Elmhurst, Plymouth, MI 48170, representing Carol Koshy, 44211 Village Ct., Canton, MI 48187, for property located at 44211 Village Ct., Canton, MI 48187. Appealing Ordinance 103, Section 8, D-2 regarding corner lot fences. The request is for a variance in order to build a fence on the property line of a corner lot at the end of a cul-de-sac
Parcel No. 012-02-0270-000 (Building)
7. Ronald Rozanski, Kmart Corporation, 3100 West Big Beaver Road, Troy, MI 48084, for property located at 41660 Ford Road, Canton, MI 48187. Appealing Ordinance 120, Article 29.009, Section 9.4B regarding ground signs. The request is for a variance in sign heights of not greater than 12 feet and areas not regater than 81 square feet on each face. Parcel Nos. 99-0017-703, 99-0020-001, 99-0019-001, 99-0021-003, 99-0023-000, 99-0024-001, 99-0025-003 (Building)

Approval of minutes of the regular meeting of May 8, 1997.

TERRY G. BENNETT, Clerk

Publish: June 5, 1997 LT36971

OBITUARIES

HELEN V. BROWN

Mrs. Brown, 70, of Canton Township died May 20 at home.

Born in England, Arkansas, Mrs. Brown was a secretary for the Livonia Schools.

Survivors include her husband, James; son, Tom; daughters, Peggie Casey and Wendy Brown; sister, Martha Tidmore; five grandchildren.

Services were May 23 at the L.J. Griffin Funeral Home in Canton with the Rev. Raymond Haselhuhn officiating. Burial was Parkview Cemetery.

Memorials may be made to the First Baptist Church of Canton, 44500 Cherry Hill Road, Canton Township.

DAVID C. SCHLICK

Mr. Schlick, 70, of Plymouth died May 24 at home.

Born in Kalamazoo, Mr. Schlick graduated from Western Michigan University in 1952 with a degree in physics and math. He then joined Dumont Labs in Clifton, N.J., where he was involved in early TV developments. He moved to Plymouth in 1959. While employed at Burroughs Corp. he received several patents for the development of automated check sortaing equipment. Later he worked for General Motors Research in the field of automotive noise suppression.

During his last years of employment he worked as a consulting engineer for several different corporations. He retired 10 years ago. He was a member of Divine Saviour Catholic Church.

Mass was celebrated May 28 at Divine Saviour Catholic Church with the Rev. Alexander Kuras officiating. Burial was in Riverside Cemetery.

Arrangements were made by the Schrader-Howell Funeral Home, Plymouth. Memorials may be made to Karmanos Cancer Institute, 744 Wing St., Plymouth 48170.

DAVID O. SILL

Mr. Sill, 65, of Mims, Fla., died May 26 in Oak Park, Ill.

Born in Warren, Mr. Sill was a material handler at Chrysler Corp for 27 years. He moved to Mims, Fla. from Westland in 1983. He was president of the Organ Players Club in Florida.

Survivors include his wife, Elizabeth; son, David; sister, Pearl Schaening of Plymouth; four grandchildren.

Services were May 30 at the Schrader-Howell Funeral Home, Plymouth, with the Rev. Peter Berg officiating. Burial was in Cadillac Memorial Gardens, East.

Memorials may be made to the American Kidney Foundation.

ZEPHARENE OTYLIA SMITH

Mrs. Smith, 78, of Northville, formerly of Canton, died May 30.

Born in Detroit, Mrs. Smith was a member of St. John Neumann Catholic Church in Canton.

Survivors include her sons, Robert and Charles; daughters, Janice Ream and Zepharene Higgins; 10 grandchildren and two great-grandchildren.

Mass was celebrated June 2 at St. John Neumann Catholic Church in Canton with the Rev. George Charnley officiating. Burial was in Parkview Cemetery, Livonia.

Memorials may be made to the Arthritis Foundaion of Michigan or mass offerings.

Arrangements were made by the Schrader-Howell Funeral Home, Plymouth.

HOWARD F. BRANDT, SR.

Mr. Brandt, 74, of Canton Township died May 28 at Bortz Nursing Home in Ypsilanti.

Born in Detroit, Mr. Brandt was a police officer.

Survivors include his wife, Shirley; sons, Howard and Stephen; daughters, Pamela, Deborah Brown and Nancy; four grandchildren.

Services were at St. Michael Lutheran Church in Canton with the Rev. Jerry Yarnell officiating. Burial was in Glen Eden Cemetery, Livonia.

Arrangements were made by the L.J. Griffin Funeral Home Canton Chapel.

ELSIE M. NEIMAN

Mrs. Neiman, 89, of Plymouth Township, died June 2.

Born in Huron Township, Mrs. Neiman was a homemaker.

Survivors include her daughter, Karen Diamond; two grandchildren.

Services were at Divine Savior Catholic Church with the Rev. Alexander Kuras officiating.

Burial was in Michigan Memorial Park Cemetery, Flat Rock.

Arrangements were made by the L.J. Griffin Funeral Home Canton Chapel.

WSDP radio now features national news

WSDP, 88.1FM, has added a national news segment to its 5:30 p.m. newscast.

Newsfile at 5:30 p.m., is the Plymouth-Canton area's only source for community news on the radio dial. A portion of the 5:30 p.m. newscast will now be dedicated to national news. The station receives a national news feed from USA News Network.

WSDP was named 1997 Station of the Year by the Michigan Association of Educational Broadcasters.

TIMBER CREEK
RESTAURANT

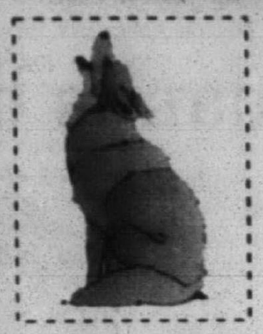

Happy Hour Specials
Come In And Check Our
Great Liquor Prices
Mon-Fri. 4-7 p.m.

Early Bird Specials
Monday Through Thursday
Tuesday Night Crab Night
Wednesday Night Prime Rib

18730 Northville Rd.,
Just S of 7 Mile
Northville • 810/449/6770

Great Food • Great Friends • Low Prices

Father's Day SALE!

SHORTS JACKETS
SLACKS SUITS
KNITS SPORTSHIRTS
SPORTCOATS
GOLF SWEATERS

KLEIN'S
NEWBURGH PLAZA
37205 W. SIX MILE ROAD
AT NEWBURGH ROAD
LIVONIA (313) 591-8244
OPEN MONDAY THRU FRIDAY 10AM TO 9PM
OPEN SATURDAY 10AM TO 6PM
ALL MAJOR CREDIT CARDS ACCEPTED

you gotta try it!
THE americast EXPERIENCE

ONE MONTH FREE
of americast™
plus $120 to spend
on Ameritech® services!*

Here's why you need to try the americast experience:

We believe *americast* is such superior cable TV that, once you try us, we're sure you'll be satisfied. You'll be eligible to receive twelve $10 AmeriChecks℠ (good toward any Ameritech service) when you sign a one-year customer agreement. Without a signed agreement, you're eligible to receive $60 in AmeriChecks. Try the *americast* experience!

Ameritech presents



Call 1-800-848-CAST℠ today!
1-800-848-2278

*Valid for new customers who subscribe to *americast* after 6/1/97. After first month, normal rates apply depending on level of service. Please call for details regarding rates. One-year customer agreement required. Use one AmeriCheck each month toward any Ameritech bill (except Ameritech.net℠ service). Allow 6-8 weeks for delivery of first three AmeriChecks. Three additional AmeriChecks will be sent after each three months of consecutive service if you continue to receive at least *premiercast* service and your account is not past due at the time of issuance of the AmeriChecks. Further details and your service agreement will be mailed to you 3-5 days after you subscribe. Not valid for *localcast* only customers. Other restrictions may apply.

RMK221

©1997 Ameritech Corp.

When it comes to your taxes, short-term solutions are exactly that — short term.

Learn how to generate longer-term tax savings at our free seminar.



Everyone wants to save money on taxes *this* year, but a longer-term approach to your tax situation makes more sense. A Merrill Lynch Financial Consultant can help you, with a financial and tax plan to benefit you now *and* in the future.

Backed by a team of tax planning specialists, a Financial Consultant will work with you and your accountant on strategies for reducing or deferring taxes on your income and investments. So you can keep more of your earnings.

To reserve your free seat at our informative, one-hour seminar on Tax Planning, call the number below.

Seminar Topic: Tax Deferral

DATE:	Tuesday, June 17th
TIME:	6:30 p.m.
PLACE:	Meadowbrook Country Club 40941 8 Mile Northville
SPEAKERS:	Joseph T. Molloy and Scot Pardo Financial Consultants Both of Merrill Lynch Private Client Group
RSVP:	Kerri Holton at 313-953-6927 *Hors d'oeuvres will be served*

The difference is planning.

The difference is Merrill Lynch.

Merrill Lynch
A tradition of trust.

©1996 Merrill Lynch, Pierce, Fenner & Smith Incorporated. Member SIPC.

School board '97

Carol Bollman is best choice

PLYMOUTH CANTON 97 School Board Election

No one can say that the past year has not been a tumultuous one for the Plymouth-Canton Community Schools.

Whether it's been class size, the bond issue and now the subsequent legal challenge, teacher contract negotiations or MEAP test scores, the school district, its officials and administrators have had a rough road.

That's why it's so important that the new school board member – replacing longtime member David Artley – have the ability to listen with balance to all sides of an issue, analyze and determine the best course of action for the district as a whole.

The Observer urges district residents to elect **Carol Bollman**, a member of the Housing and Facilities Committee and longtime PTO activist.

The 18-year Canton resident is a familiar face who regularly attends school board meetings, gets involved and has a broad viewpoint of the entire district, including the Plymouths.

She has paid her dues as an active parent at the elementary, middle and high schools levels. She knows the district and its players. Bollman also served on the citizens committee for hiring a new superintendent.



Carol Bollman

■ Let's do something different. Let's make this school board election one in which the best candidate is elected. Let's not make this election a popularity contest.

Bollman is definitely more substance than pizzazz and glitz. She is full of studious energy, thought, common sense and a heartfelt desire to make the district and its educational offerings the best possible.

We have no doubt that Bollman will represent the voters who elect her. She is not a rubber stamp and will take the time to investigate issues confronting the school board. She is an independent thinker who can help lead the school district into the 21st century.

We support her desire for a consistent curriculum that won't let children fall through the cracks as they proceed into middle and high schools.

Bollman is a parent whose children have gone through the Plymouth-Canton schools. She recognizes not only the problems, but the strengths of the district and intends to build on them.

Bollman is a strong advocate of involving parents and staff on committees that recommend solutions for problems and issues in the district.

In the 1990s, this is a far better method of resolving issues than recommendations solely from administration. Parents and staff see the effects of administrative decisions and are primed and ready to offer solutions. We believe Bollman will foster that.

We also support Bollman's opinion that indeed there needs to be more discipline and enforcement in the classrooms and in the individual schools. Discipline does not hurt a child's ability to learn. If anything, it might improve the atmosphere for learning.

Let's do something different. Let's make this school board election one in which the best candidate is elected. Let's not make this election a popularity contest.

Casting a vote for **Carol Bollman** will do just that.

Extra police: common sense

High school seniors, their families and friends will notice additional police officers around the Plymouth-Canton Educational Park and at traditional activities as the school year draws to a close. That beefed-up police presence shouldn't be taken by students as a lack of trust in their judgment, or by the community as a sign that trouble is expected.

The joint effort by the school district and public safety departments in Canton Township and the Plymouths is simply common sense.

Having a combined high school campus in a large district presents unusual challenges for school officials – one of which is how to maintain safety and order during major events. Kids are by nature going to be pumped up for prom night, the last day of school and commencement. Some will undoubtedly "enhance" their celebration ritual with alcohol and other substances. But most, we hope, will be exuberant and sober at the same time.

Still, when thousands of celebrating students – many with cars – are confined to a relatively small area, there is the potential for problems.

■ The joint effort by the school district and public safety departments in Canton Township and the Plymouths is simply common sense.

That's why nearly a dozen officers from three departments will be assigned to the campus on June 4, the last day of school for seniors. A similar police detail is expected for commencement on June 8, which will be held locally for the first time at the Compuware Arena in Plymouth Township. Uniformed officers do act as a deterrent. More importantly, any small incident can be handled immediately, before things get out of hand.

A year-end tragedy or disturbance-marred graduation is something nobody wants and everybody remembers. If extra police officers can help ensure safety and order, we say bring them on.

Get out and cast a vote June 9

Next Monday, June 9, voters in Canton, Garden City, Livonia, Plymouth, Redford and Westland will turn out to vote in their local school board elections. Well, some of them will.

Turnouts for school elections are traditionally low, whether the elections are to select board members or to vote on bond or millage issues. Yet listen in on conversations around the office or at social gatherings. Schools and teachers are favorite topics.

To paraphrase an adage: "Everyone talks about the schools, but nobody does anything about them." At least, not in the voting booth. The reason for such lack of interest on the part of registered voters is something of a mystery.

It has been suggested that people who do not have children attending school feel no particular connection to the school system and therefore no interest in helping select board members. Maybe, but that doesn't explain the low turnouts when millage or bond issues are on the ballot. Property owners have a direct connection to those issues when their tax bills come around.

■ Every vote cast in any election is important. The smaller the turnout, the more important those individual votes become.

Another explanation for low voter turnout is that school elections tend to be scheduled at "non-traditional" times of the year, often in the summer when many people are on vacation. Some sinister theories suggest that such scheduling is done deliberately, the idea being that the lower the turnout the more likely a bond or millage issue will be approved.

Well, one thing is certain. Every vote cast in any election is important. The smaller the turnout, the more important those individual votes become. Don't just talk about the schools. Go to the polls on June 9. Vote.

ARKIE HUDKINS



LETTERS

Thanks to community

I wish to personally thank the Plymouth-Canton Community for your generosity and caring during the North Dakota Flood Relief Drive, held at Pioneer Middle School on Ann Arbor Road. As a result of your incredible generosity, the truck was staffed on a daily basis, thousands of flyers were circulated, hundreds of telephone calls were made and a 24-foot moving truck was filled, top to bottom, side to side, and front to back, all within a two week period of time. Your outpouring of donations enabled me to cover my expenses, far exceeding my expectations. The people in Grand Forks, North Dakota were deeply touched and appreciative, as was I.

It is particularly important to express my gratitude to those of you who volunteered endless hours of your time. I thank you for your support and encouragement up front and behind the scenes. The names and faces were many and you are not forgotten. Those of you who set up drop sites at your places of employment or at your homes, then transported the donations to the truck provided many bursts of excitement with your regular and numerous visits to the truck. It is with this level of support that a project such as this becomes a success. Words can not express my gratitude.

Several individuals deserve special recognition. To University of North Dakota graduate and Plymouth resident, Bob Hess, who worked 12 hours a day for two weeks, thank you. To Plymouth Township resident Debbie Hoadley, who gave countless hours on a daily basis, packing and coordinating donations for delivery to North Dakota, thank you. To Kevin Adams from Warren, Michigan, who drove the moving truck, and to my son Aaron, who accompanied me on the trip to North Dakota, thank you. To my husband Dan, to my son Zach, for support and beyond measure, thank you. To Tom Owens and the staff at Pioneer Middle School, for your role in our success, thank you. To Joe, Mary and Tony Schmidt of Hitone, for the signs on Ann Arbor Road, thank you.

To those of you who supported the effort with cash donations for truck expenses and checks to the American Red Cross thank you. To my parents, Joe and Veronica Fettig of Napoleon, North Dakota, and to my brother Kevin and his wife Colleen, along with their two daughters of Fargo, North Dakota, who assisted in the coordination and disbursement effort at that end, thank you. The level of commitment shown by hundreds of people, along with the overwhelming reality of what remains to be done, has inspired a return trip to North Dakota.

If you missed the opportunity to participate in the first drive, or if you wish to continue the effort, you can lend a hand to "Tools From the Heart." From now until June 24, 1997, you will have the opportunity to be a part of the rebuilding in Grand Forks, North Dakota, as we coordinate with the folks there to establish a tool lending facility. Tools and money collected here, will become part of the "Tool Lending Library," in which residents and volunteers can borrow tools to help rebuild homes, then return them in order for others to use them. This concept enables many people to share the tool resource and thereby speed the rebuilding process.

The tool collection drive will once again be held at Pioneer Middle School on Ann Arbor Road, one mile west of Sheldon Road. Volunteers will be available to accept your donations from 2-8 p.m. daily, through June 24. For more information or to volunteer please call Sharon Shemon at (313) 455-9112.

It is heartwarming to see how our gifts of generosity had such a positive impact on the lives of those affected by the flood. On behalf of the residens of Grand Forks, North Dakota, thank you.

Sharon Shemon
Plymouth

Not a 'kangaroo court'

The Ecclesiastical Court of Wayne County is not a "kangaroo" court. It's a legal and law abiding unincorporated voluntary association, that is to monotheists what the Triangle Foundation is to homosexuals.

The court deals solely with matters of religious law and is not related to any government court. We are not anti-government and we are not a cult. This is clearly stated in all documentation released by the court. The court is open to all Christians, Jews, and Muslims. Only when someone is in violation of a religious principle will they be rejected.

The court exists, primarily, for the following three reasons: To mediate between religious people to avoid the government courts if possible. This will save time, money, and grief for the parties involved. Second, to investigate unscrupulous business people who claim to be moral. Boycotts, informational picketing etc. could be the remedy for a business that misrepresents itself. Third, if someone's religious beliefs are attacked we will respond such as when a psychic recently said that she "prays to the same Jesus that they do."

The Bible, Koran and Talmud are all clear in their condemnation of the occult, and so an investigation was initiated. The pschic refused her chance to be heard; she lost by default and now we can safely assume she is a "kangaroo" Christian.

Decisions of the court will be publicized on the Internet, fax networks, bulletin boards, church congregations, Observer newspapers etc., and it will be the most moral obligation of the religious community to abide by the decisions for the sake of unity.

If you would like to participate please write to: Ecclesiastical Court of Wayne County, P.O. Box 858231, Westland 48185, Attn: Peter James, clerk.

Peter James, clerk
Westland

Plymouth Observer

JOANNE MALISZEWSKI, COMMUNITY EDITOR, 313-459-2700
SUSAN ROSIEK, MANAGING EDITOR, OBSERVER NEWSPAPERS, 313-953-2149
PEG KNOESPEL, ADVERTISING MANAGER, OBSERVER NEWSPAPERS, 313-953-2177
LARRY GEIGER, MANAGER OF CIRCULATION, OBSERVER NEWSPAPERS, 313-953-2234
BANKS M. DISHMON, JR. PUBLISHER, OBSERVER NEWSPAPERS, 313-953-2100
STEVEN K. POPE, VICE-PRESIDENT/GENERAL MANAGER, OBSERVER & ECCENTRIC NEWSPAPERS, 313-953-2252

SUBURBAN COMMUNICATIONS CORPORATION
PHILIP POWER, CHAIRMAN OF THE BOARD RICHARD AGINIAN, PRESIDENT

OUR MISSION: *"Because we publish community newspapers, we think about community journalism in a fundamentally different way than our bigger competition. They consider themselves to be independent from the stories and communities they cover, swooping in to write the unusual or sensational and then dashing off to cover something else. We regard ourselves as both accurate journalists and as caring citizens of the communities where we work."*

— Philip Power

LETTERS

Dershem is best choice

Suzanne Dershem is the best choice for the Plymouth-Canton school board. Although she understands the funding constraints that Plymouth-Canton operates under due to Proposal A, she is aware of the need to reduce the class size and improve teacher morale. Her stand on redistricting is thoughtful and balanced.

Roland Thomas has had his turn on the board and freely chose to leave it. Then, without having been involved in the decision to ask for a bond issue, he played a very critical and divisive role in the election. He does not deserve a second chance on the board. What will he do now that he didn't do before?

Finally, fewer than three percent of the voters turned out the last time there was a school board election. Is money all people care about? Let's elect competent leadership to oversee the spending of that money. Vote for Suzanne Dersham on Monday, June 9, 1997.

Sheryl Tripp Khoury
Plymouth

Support Thomas

The June 9 school board election is extremely important to the entire Plymouth-Canton community.

Three candidates are seeking the one board seat being vacated by David Artley. Two of the candidates were heavily involved in supporting the March bond issue.

The third candidate, Roland Thomas, did not support the bond issue because he had serious reservations about the need for a new high school. Mr. Thomas however, is dedicated to supporting implementation of the bond projects as approved. The elementary school is needed immediately. There is a dire need for more elementary classrooms.

Roland Thomas will add an important element to this board. He will be an independent voice in board matters and save the district valuable resources in the process. He will improve the educational environment for the students and district staff.

After considering all the candidates, I have decided Roland Thomas is my choice for the one board seat. I hope others will consider all the facts, and then join me in voting for Roland Thomas on Monday, June 9.

Thank you.

Dean Swarzwelter,
Past school board member and president, Plymouth

Freedom of speech

I love living in this country because it allows publicity seekers such as Jerry Vorva to say whatever they want even though it doesn't make sense or what they say is incorrect. But freedom of speech also allows citizens, like myself, to debate people like that.

Mr. Vorva, in his lawsuit against the school district, indicates that the March vote was held on a Saturday so people would not have an opportunity to vote. If he was at any of the school board meetings or at any of my presentations on the bond election, Mr. Vorva would know that the exact opposite was true. We make it very clear in these open, public meetings that the purpose of a Saturday election was to allow more voters the opportunity to vote. In fact, the March election had the fourth highest voter turnout since at least 1980.

He also contends that the election was held in March so senior citizens would not be afforded the opportunity to vote. Again wrong!

The Citizens' Election Committee intent was to go after the senior vote by educating senior citizens on the state of our school district and what the bond issue was about. We had two well respected senior citizens, Dr. E.J. McClendon and Ms. Esther Hulsing, on our committee and they made presentations to the senior citizens at a number of meetings. A luncheon was also held at the high school for seniors to attend to see the high school and hear information regarding the bond issue.

I also take issue with the newspapers that report Jerry Vorva was a former this and a former that in our community. Tell the readers his true background. He was a former police officer with a controversial past, a former state representative that was voted out of office, a current real estate agent, and a current law school student.

Mr. Vorva does not know what he wants to be when he grows up and, yet, he is attempting to ruin educational progress for my son and all of our children.

Susan Kopinski
Plymouth/Canton community

Thanks for the flowers

Now that spring is here, we'll soon be enjoying the flowers at the temporary location of the Plymouth District Library. Many people contributed their time and money to this project: Karen Gorman, ASLA, contributed the resources of her landscape architecture firm, Design Resource. Ms. Gorman's design was carried out by the Trailwood Garden Club and by Lois Hansen. We are also grateful to everyone who donated plants to the library for this project.

To everyone who contributed their time and their effort and their money to improve the appearance of the library, thank you.

Sheryl Tripp Khoury
trustee, Plymouth District Library

Sophomoric understanding

Your editorial of May 22 labeled "Dropping psychic was a mistake" was the discussion topic among the adults in our congregation.

Before addressing your comments, our members who come from Canton and many surrounding communities, go on record supporting the Plymouth-Canton Community Schools' administration for their courageous action of canceling Elizabeth DeSouza of the Psychic Connection from the senior prom.

Contrary to the tone of your editorial, the parents who raised the question and the administration which supported them show far more sense about important issues and concerns for the well-being and nurturing of the children entrusted to their care than you did.

Thus we express our dismay at the editorial of May 22. Far from being objective about the question, it tried to sweep away legitimate concerns by branding them as coming from "a parent or two who have wild imaginings." The question for you is do you know who the parents are and that they are, as you described them, prone to wild imaginings, or did you label them as such so as not to give any credibility to their concerns?

We believe that the administration has the ability to recognize the difference between wild imaginings and legitimate concerns. Perhaps you should give those concerned parents and administrators the same degree of trust and sensibility you impute to their graduating seniors.

What was it these parents did that so vilifies them in the mind of the Observer? They expressed a concern for the spiritual well being of their children. Those who objected to DeSouza's appearance did so on legitimate grounds. Three major faith communities – Christianity, Judaism and Islam accept what Christians call the Old Testament as authoritative teachings from God. Delving into the occult, which is what psychics do or attempt to do, is an offense to God and prohibited to His people, no matter how entertaining you would present it to be.

Your attempts to make this activity sound like "pure fun" misses the point that evil and demonic activity are often introduced in a similar way. As an entry point into occult practices, it is a serious matter, a spiritual danger. To make an analogy using the physical well-being of our children, crack cocaine is often introduced in the same manner – "Come on kid, try a free sample just for fun and see how it makes you feel so good. It won't cost you anything." It doesn't cost a thing for that first one, but it will cost them everything.

We are sure that the Observer doesn't think there is a fun side of an activity that could lead to a spiritual addiction? Serious Christians, such as those I know in this community and those whom I have the privilege of pastoring, view occult practices and enticements with the same degree of concern for the spiritual well-being of all people as they do for those who would be enticed to try addictive drugs.

Although we don't know DeSouza personally we can draw two conclusions as to what was intended to take place. First, if a so-called psychic doesn't really believe in what she is doing, that is, if these readings are all a joke, then she is a fraud for claiming to be a psychic. Second, if the person is a practicing psychic, then she is promoting a dangerous spiritual exercise that can be the introduction of something far darker and more dangerous than many children and adults are capable of dealing with.

Finally, to label people as the editorial did as "a parent or two – who have wild imaginings" is an attempt to marginalize them so as not to have to listen to their genuine concerns. It is a shame that a paper which relies on the First Amendment right to freedom of speech to publish its opinion would then attempt to denigrate those who exercise that same right to be heard because it disagrees with their beliefs.

Although we appreciate the Observer's usual fine efforts when reporting community events, the May 22 editorial was certainly not one of the Observer's finest moments.

Further, it is our hope that before trashing the opinion of someone with whom you disagree, you take time to find out what the issue really is and then report on it or editorialize about it with facts, thereby upholding your mission statement and your desire to be, "both accurate journalists and caring citizens of the communities where we work."

The Rev. Kenneth R. Bieber, vicar
Church of the Risen Lord
Canton/Westland

Cunningham gave area his vision, hope

I first met Father Bill (William just doesn't work) Cunningham in the late 1960s, shortly after he founded Focus:HOPE in response to the 1967 Detroit riots.

He was an implausible figure then – an Irish priest who rode a Harley, wore his hair long and had a salesman's glitter in his eye that belied the passion in his heart. And he remained an implausible figure through the years when he was building Focus:HOPE into the largest private civil rights and social service organization in southeastern Michigan – by a wide margin the single best promoter in the state, unassailable in his clerical collar and passionate commitment to social justice.

By the time he died this past Memorial Day, Father Cunningham had built Focus:HOPE from a small neighborhood feeding program into a giant firm with a product line ranging from food to day care, from remedial education to job training and master's degrees in mechanical engineering.

The last time I saw him, he was walking gleefully through his state-of-the-art auto parts plant, all lime green hand railings and gray rubberized tile floors, running a job training operation for machinists and engineers that had just received a federal grant in excess of $1 million.

That was a far cry from the days just after the riots, when the real question – not the abstract proposition but the hard reality – was whether Detroit would simply implode from racial bitterness and poverty and despair, an implosion that would take most of southeastern Michigan down with it.

Together with his extraordinary collaborator, Eleanor Josaitis, originally a homemaker from Taylor, he founded Focus:HOPE in 1968. The two of them made a great pair. Bill Cunningham had the vision, the passion and the charisma, while Eleanor Josaitis plowed along with him, bringing order out of chaos, cleaning up after the occasional mess when vision vaulted top far ahead of practicality.

Focus:HOPE was originally a volunteer-based feeding program for poor people, mostly single mothers with babies who would come into an abandoned factory on Oakland Boulevard looking scared and a little hostile and come out with a sense that somebody cared.

But pretty soon it became clear that merely feeding poor people wasn't going to cut it.

Father Cunningham used to like the line



PHILIP POWER

about it being far better to give a starving man a fishing rod and teach him to fish than to give him fish to eat, day after day. Which explains why Focus:HOPE quickly got taken up with issues of skills and training and self-help, thanks to Bill Cunningham's great gift of figuring out how to build one thing on top of another.

Some mothers originally coming in for a meal found themselves being asked to help out in the child-care center, while others quickly were taught to manage the warehouse and schedule the steady stream of volunteers.

Job training grants brought in unskilled men to learn to use lathes and read blueprints, an activity quickly converted into a parts supplier organization which rebuilt old parts and sold them to the automobile industry. And that in turn led to a Machinists Training Institute and Center for Advanced Technologies, which have trained something like 5,000 engineers, precision machinists, technicians and manufacturing designers.

By the time Bill Cunningham died, Focus:HOPE had an annual budget pushing $80 million and something in excess of 800 employees.

But what Father Cunningham did for this region goes far beyond size and scope. His life's gift was to prove conclusively that a remorseless pragmatism coupled with a passionate vision could go far beyond do-goodism and well-intentioned charity. He gave this entire region a vision and, yes, a hope that with hard work from everybody things could be better.

That's what heroes do. I've never known many heroes, but Father Bill Cunningham was one. And I'll sure miss him.

Phil Power is chairman of the company that owns this newspaper. His Touch-Tone voice mail number is (313) 953-2047, Ext. 1880.

The Greater Detroit Chamber of Commerce along with NBD Bank & SelectCare present

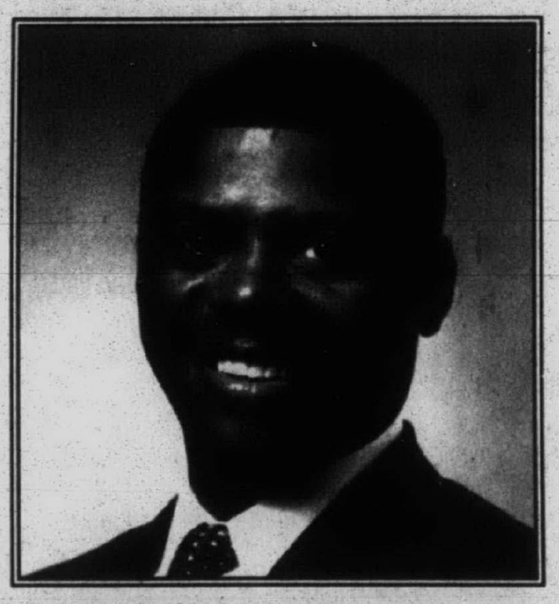

Otis Williams Jr.

Luncheon Keynote Speaker
"What It Takes To Be Great"

"Otis Williams ranks at the top among the best speakers I've heard in my career. Watching him is a life-changing experience."
– Les Brown, motovational speaker and best-selling author of "Live Your Dreams"

June 26, 1997
Noon - 2:15 p.m.
Burton Manor, Livonia

Luncheon Price: $40
For preferred seating, tables of 10 are available at $400.

For reservations call Subrena Whitfield at (313) 596-0351 or e-mail: swhitfie@detroitchamber.com.

Greater Detroit Chamber of Commerce
www.detroitchamber.com

THE Observer & Eccentric NEWSPAPERS

BUSINESS-TO-BUSINESS EXPO

Michigan's Largest Selection of

Golf Shoes

Over 200 Different Models
$29.99 to $189.99



Air Access S Classic Leather Waterproof $69.99

Dexter



Proudly Made In The USA

PINELAKE High-Tech Classic Waterproof Leather $59.99



Foot-Joy CLOSEOUTS
DRYJOY GX Saddle $109.99
Premium Shoe #59725 with coupon

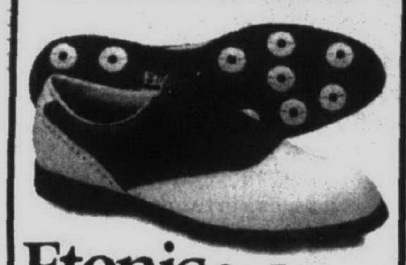

Etonic Dry-Tech
2 Year Limited Waterproof Guarantee ..... $99.99 With Coupon

Rockport Golf



Pro Walker II White Leather Athletic $99.99 With Coupon

All In-Line Skates

And In-Line Accessories

50% OFF



Not All Sizes In All Stores. Shop Today For Best Selection

Rollerblade.

Macroblade Adjustable Cuff, Heavy Duty Buckle $104.50
Macroblade Maxxum Men & Ladies. Anatomically Shaped $139.50
Spiritblade ABT Vented 2 Buckle Closure, Lightweight $79.50
Discovery Recreational Comfort, Breathability $45

EXOTECH
VO2 Max Men & Ladies Fitness, Performance. Softboot comfort $149.98
Power Extreme Superior Fit & Comfort, Dual PowerStraps $149.98

Bauer

F2 Force Easy Entry, Two Buckle with Retention Strap $60
T/6 Training Open Vent Boot, Serious Workout Skate $140
F/40 Excellent Support, Comfortable, Breathable $90

O2 OXYGEN BY EXOTECH
KR 5.1 Lightweight Duralite Shell, 3 Buckles $125
XE 3.1 Quickfit Closure System, Lightweight $82.50

3 Piece Protective Pack ...Ret. $53 $26.50
2 Piece Protective Pack ...Ret. $38 $19.00
In-Line Skate Helmet.....Ret. $40 $20.00



Ti Bubble 2 and Biggest Big Bertha In Stock!! Get One For Dad

Bavarian Village

Father's Day GOLF SALE



Golf Clothing & Sportswear

20 to 50% Off

All Men's Shirts, Shorts, Sweaters, Vests & Fleece



Dockers Men's Classic Shorts #30466 $24.99
Sierra Sport Packable Wind Shell $29.99
Packable Wind Pant.....$19.99
Titleist Men's Pique Shirts #P5318..... $26.99
Southport Mesh Polo Shirt #3300..... $19.99
Izod Club Men's Men's Shorts # 25220 ..... $24.99
Taylor Made Pique or Jersey Golf Shirts..... $39.99

Sunderland Houndstooth Pullover Wind Shirts $49.99

NICKLAUS Men's Shirts Motif #6018/NKS Retail $51.00 $39.99

TITANIUM METALWOODS

Dad's Love Ti's For Father's Day • Midsize & Oversize • Graphite Men, Women, Seniors & Left

20 to 56% Off



Top Flite Intimidator Titanium Faced Graphite Drivers $199.99 Ret. $500
Includes FREE Dozen Top-Flite Strata Golf Balls
Nicklaus Air Bear Ti Graphite Vapor/PKP Graphite Driver & Fairway Wds.....Ret $500 $269.99 With Coupon
First Flight SD911 Titanium Drivers for Men & Ladies.....Ret. $300 $129.99 With Coupon
Taylor Made Ti Bubble Graphite Driver & Fairway Woods ..... Best Bavarian Village Price
Palmer PHD EXT Graphite Shaft.....Ret. $378 $279.99 With Coupon
Cleveland VAS Ti Metalwoods Drivers & Fairway Woods.....Ret $382 $299.99 With Coupon
Callaway Biggest Bertha Drivers & Fairway Woods ..... Best Bavarian Village Price

Armour 845s



3-PW Steel $299.99

Discount Ticket Vouchers On Sale Buy Now & Save

Ford SENIOR PLAYERS CHAMPIONSHIP



TPC of Michigan July 7-13, 1997

Bavarian Village Discount Vouchers Starting at $25
SAVE UP TO $10.00 OFF REG. PRICE

Southport Shorts Values to $25.00 $21.99 Assorted Colors

DOCKERS All Men's Shirts Values to $40.00 $29.99 Many Styles To Pick From

All Nike Golf Clothing 20% off

MacGregor Men's Gore-Tex Pull Over Assorted Styles & Colors $109.99 Retail $200 XXL $119

Super Deals for Dad!

We Have Everything for Dad this Father's Day. Here Are A Few Examples

JP Lann Chip Basket 17 Inch Basket Nylon Netting.....Ret. 30.00 $14.99
Nike T-Shirt -- Top Quality Item #155300 Great Gift Idea.....Ret. $36.00 $24.99
JP Lann Classic Golf Cart Classic Design *Dad Will Love it!*...Ret. 80.00 $49.99
Nike Dual Swoosh Golf Glove. Soft Cabretta Leather.....Ret. $18.00 $15.99
JP Lann Putter Cover Soft Fur Material - Protects *Assorted Colors*...Ret. 10.00 $3.99
JP Lann Practice Net Sets Up In Minutes--Quality Metal Tubing .....Ret. 70.00 $49.99
Nike Tour Caps Adjustable-One Size Fits All Great Gift - Dad needs one $14.99
JP Lann 62" Umbrella Assorted Colors-Match One up with Dad's Bag...Ret $50.00 $15.99
JP Lann Club Scrub Brush Hooks To Your Bag Keep Your Clubs Clean....Ret 10.99 $4.99
JP Lann Ball Retreiver 12" with a 15" Reach Great Gift.....Ret 34.99 $16.99
JP Lann White Whiffle Balls Keep Dad in Practice 12 Ball Pack.....Ret. 4.00 $1.99
"SoftSpikes" By JD Lann Replace your Current Spikes Easy Wearing & Comfortable $6.99
JP Lann Club ID Labels Personalize your Clubs 14 Label Pack.....Ret. 4.00 $1.99
Nike Crew Socks Cool & Comfortable White or Black.....Ret. 5.00 $3.99

Gift Certificates Make A Great Father's Day Present

NITRO AST 12 Ball Pack No Coupon No Limit! $7.99

TOP-FLITE XL 18 Ball Pack High Trajectory Low-Trajectory Ladies Trajectory NO LIMIT! $15.99

SPALDING MOLITOR 15 Ball Pack No Coupon No Limit! $9.99

Package Sets

Including 3 Woods and 8 Irons
Putter • Bag • Headcovers

FIRST FLIGHT SD 811 Grey Steel 3/8 Set $319.99 With Coupon
Clubline Independent Bag, ProSelect Putter, Headcvrs ....Ret. $835
KUNNAN ACCLAIM 3/8 Graphite M & L $329.99 With Coupon
Clubline Independent Bag, ProSelect Putter, Headcvrs ....Ret. $610
FIRST FLIGHT SD 801 Grey Graphite 3/8 Set $489.99 With Coupon
Clubline Independent Bag, ProSelect Putter, Headcvrs ....Ret. $1110
FIRST FLIGHT SD 901 Silver Steel 3/8 Set $399.99 With Coupon
Clubline Independent Bag, ProSelect Putter, Headcvrs ..Ret. $1060
KUNNAN ASCENTE 3/8 Graphite M & L $439.99 With Coupon
Clubline Independent Bag, ProSelect Putter, Headcvrs ..Ret. $1010
FIRST FLIGHT SD 911 Silver Steel 3/8 Set $449.99 With Coupon
Clubline Independent Bag, ProSelect Putter, Headcvrs ..Ret. $1125
MACGREGOR USA 2000 3/8 Steel $379.99 With Coupon
Clubline Independent Bag, ProSelect Putter, Headcvrs ....Ret. $760
FIRST FLIGHT SD 911 Silver Graphite 3/8 Set $599.99 With Coupon
Clubline Independent Bag, ProSelect Putter, Headcvrs ....Ret. $1430
FIRST FLIGHT SD 901 Silver Graphite 3/8 Set $579.99 With Coupon
Clubline Independent Bag, ProSelect Putter, Headcvrs ..Ret. $1310
KUNNAN BLACK PEARL Graphite 3/8 Set $549.99 With Coupon
Clubline Independent Bag, Nicklaus N1 Putter, Headcvrs Ret. $1750
FIRST FLIGHT SD 911 Lady Teal 3/8 Set $449.99 With Coupon
Clubline Independent Bag, ProSelect Putter, Headcvrs ..Ret. $1075
KUNNAN BLACK PEARL Graphite Lady 3/7 Set $549.99 With Coupon
Clubline Independent Bag, Nicklaus N1 Putter, Headcvrs Ret. $1600

FREE NICKLAUS
•Bear 56° Sandwedge
•Bear 60° Lobwedge
•Bearclaw 7 Wood Steel Shaft Only
Pick Any 2 With The Puchase of

BEAR IRONS



3-PW Steel $349.99 With Coupon
3-PW Driveshaft Graphite ..... $449.99 With Coupon

KUNNAN 3 Woods & 8 Irons Black Pearl Graphite Retail $1550 $499.99

BENNINGTON Walker GOLF BAG Stand Model $119.99 With Coupon

Clubline Zephyr Bag Asst. Colors $59.99

Choose From Michigan's Largest Selection of

GOLF BAGS $29.99 to $599

Nylon • Carry • Stand • Logo • Paisley Plaid • Staff • Leather Tapestry and more for Men, Women & Kids

FREE Steel 2 Iron & Sand Wedge WITH THE PURCHASE OF A SET OF Armour 855s IRONS

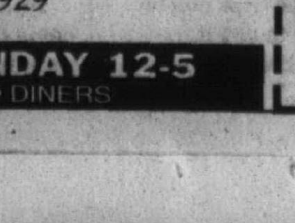

3-PW Steel $499.99

Bavarian Village

INTERNATIONAL SKI & GOLF®

Prices Good Thru 6-15-97

SQUARE LAKE ROAD, WOODWARD AVE.
BLOOMFIELD HILLS
2540 WOODWARD
(810) 338-0803

MAPLE (15 MILE), DOWNTOWN TOWNSEND, PIERCE, W BIRMINGHAM, BROWN, LINCOLN
BIRMINGHAM
101 TOWNSEND
(810) 644-5950

I-696, NOVI RD., GRAND RIVER
NOVI
NOVI TOWN CENTER
(810) 347-3323

12 MILE RD., ORCHARD LK. RD., I-696
FARMINGTON HILLS
27847 ORCHARD LK. RD.
(810) 553-8585

The Heights Shopping Center, FORD RD., SCHAEFER RD., BEECH DALY, HUBBARD
DEARBORN HEIGHTS
26312 FORD ROAD
(313) 562-5560

Other Bavarian Village Ski & Golf Locations

Grosse Pointe • Mt. Clemens • East Lansing
Dearborn Heights • Flint • Ann Arbor • Grand Rapids
Traverse City • 1-800-442-2929

OPEN DAILY 10-9 • SATURDAY 10-6 • SUNDAY 12-5
VISA • MASTERCARD • DISCOVER • AMERICAN EXPRESS • DINERS

SAVE OVER $100 Father's Day Sale Coupons

$3 OFF Any Golf Balls
Any Dozen or 15-Pack • Limit 3
Excludes X-Outs, $7.99 & $9.99, $12.99, $15.99 Specials. Coupon Valid Thru 6-15-97

$30 OFF Any Graphite Iron Set
In-Stock Sets Only. Valid Thru 6-15-97
Excludes Armour

$25 OFF Any Package Set
Sale Priced Over $250
Pre-Packaged Sets Only. Valid Thru 6-15-97

$20 OFF Any Steel Iron Set
In-Stock Sets Only. Valid Thru 6-15-97
Excludes Armour

$10 OFF Any Golf Shoes
Sale priced over $100.
Coupon Void After 6-15-97

$10 OFF Any Golf Bag
Sale priced between $75-$134.
Coupon Void After 6-15-97

$3 OFF Any Golf Shirt
Sale-Priced Over $30
Coupon Void After 6-15-97

$3 OFF Any Golf Shorts or Pants
Sale Priced Over $40
Coupon Void After 6-15-97

$20 OFF Titanium Metalwood
Excludes Armour, Top-Flite Intimidator, Callaway Biggest Big Bertha, TaylorMade Ti Bubble 2, Sale Priced $50 and Over. Coupon Void After 6-15-97

$5 OFF Any Pull Cart
Coupon Void After 6-15-97

$10 OFF Any Putter
Sale Priced Over $100
Coupon Void After 6-15-97

$15 OFF Any Golf Bag
Sale priced Over $135.
Coupon Void After 6-15-97

$10 OFF Graphite Metalwood
Excludes Armour, Top-Flite Intimidator, Callaway Biggest Big Bertha, TaylorMade Ti Bubble 2, Sale Priced $50 and Over. Coupon Void After 6-15-97

$5 OFF Any Putter
Sale Priced Under $100
Coupon Void After 6-15-97

FREE Frequent Golfer Bonus Card
Additional Savings on Golf Balls While Supplies Last.

SUE MASON, EDITOR
313-953-2131

The Observer®

COMMUNITY LIFE

THURSDAY, JUNE 5, 1997

B

INSIDE:
Bridal Registry
Page B3

FAMILY ROOM

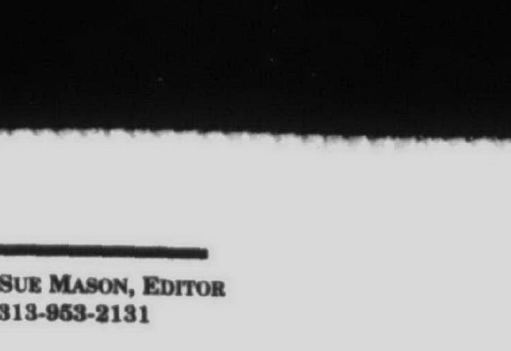

KAREN MEIER

Oh, to finish what I started

Our phone went out last week. The phone repair guys left in the middle of doing their job. They never reconnected us.

Still out, too, was our computer (still is). The electric company, actually the subcontractor guys, had trouble reconnecting stuff, too. And THOSE guys left.

Boy, I sure hope this isn't a guy thing. I have all these sons! I don't want them walking out before the job's done, or leaving if they mess up. "You stick around. You see it through. You started it, you finish it." I tell them this all the time.

And last week, even though the phone and computer were down, I couldn't be bogged down. I had stuff to do. Wednesday morning, I packed up the double stroller, a stocked baby bag, my Very Important Folder (VIF) and my three at-home children. In the van we went. I parked downtown. I got the stroller out and in hopped 3-year-old Jack in the front and Steven I put in the back. He sat up so nicely, enjoying the sights of the rare warm May day. Off we went, with my VIF tucked under my arm and a goal tucked under my tenacity.

Getting "corporate" sponsors for an athletic/charity event was my goal for two of the days last week. Doing this for the "Champions for Charity" Gymnastic Exhibition has been just one of the 10 jillion tasks involved with this. (And because of the way of the world, I've had to tackle most all 10 jillion on my own. That's another story.)

Call to volunteer

The host gym for this event is the one my daughter belongs to, the one I take her to six days a week for her practices. This gym I know well. It's a privately owned gym and it will, through this event, be heeding the call President Clinton and the former presidents of the U.S. made a few weeks ago, the call to volunteerism, to reach out and help those less fortunate than ourselves.

This gym, the Michigan Academy of Gymnastics located on Hix in Westland, has a big heart and a community spirit. It's quite a place! And quite a place in other respects as well. One of my

Please see FAMILY ROOM, B2

HOCKEYTOWN

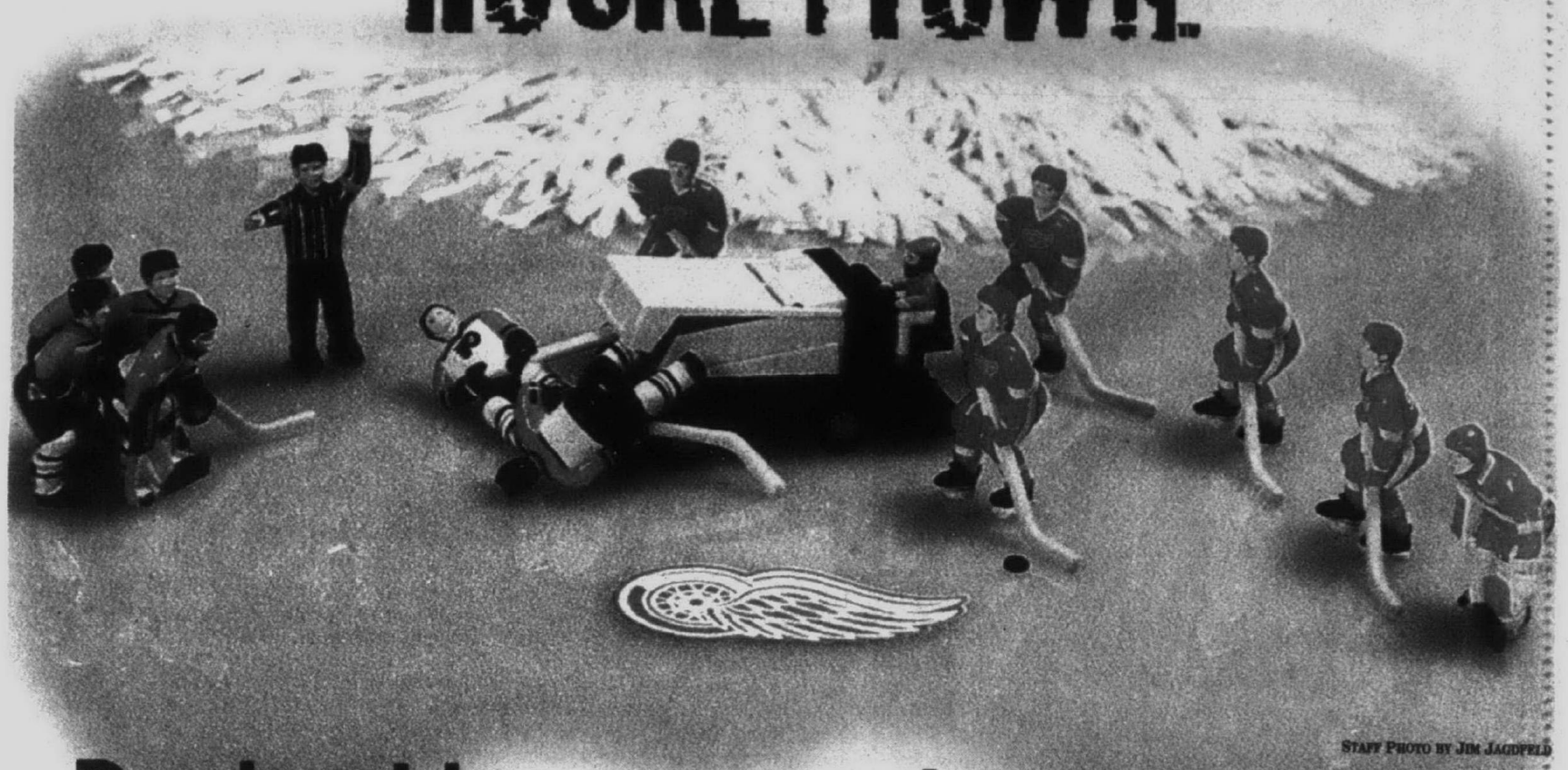

STAFF PHOTO BY JIM JACOBFELD

Dealership scores with NHL show

BY KIMBERLY A. MORTSON
STAFF WRITER

Stanley Cup fever and a "good" case of laryngitis have been contracted by area Detroit Red Wing hockey enthusiasts like the general manager of Crestwood Dodge in Garden City.

The local dealership will be the host site of a National Hockey League (NHL)-sponsored "Cup Crazy" promotion 2-4 p.m. Friday, June 6, where participants will have an opportunity to win two tickets for Saturday night's Stanley Cup game.

According to long time Red Wing fan and Crestwood Dodge General Manger Oneita Fellows, the dealership is eager to share in the enthusiasm with their community by hosting the event.

Fellows, a die-hard Steve Yzerman admirer, has only missed one play-off game since April and doesn't expect to regain her voice until after the Stanley Cup is in the hallowed halls of Joe Louis.

"I've had laryngitis since the regular play-off games and I'm loving it," said Fellows. "I'm ecstatic about the Wings and have been an avid fan, win or lose, going way back."

The New Dodge "Cup Crazy" caravan will bring two convoys, consisting of a tractor trailer, two Dodge Dakotas and a Dodge mini-van to the dealership where participants can enjoy interactive hockey activities, Slap Shot Cage, music, prizes, giveaways and more.

"Crestwood Dodge certainly supports the Red Wings and their quest for the Stanley Cup and we're glad we can have the Cup Crazy Caravan here for all of our customers to come and participate," said Joe Himmelspach, Crestwood general sales manager.

Himmelspach said all of Crestwood's 85 employees have been rallying behind the Wings and are excited to be involved with the NHL activities.

Upon arrival, consumers will be directed to the nhl.com registration booth, where they will be introduced to the NHL's Web site and pick up their "Cup Crazy" goody bag and ticket sweepstakes entry card.

Other promotions will include a broadcast, sponsored by ESPN and the FOX network, featuring videos. FOX affiliate personalities also will be on hand for autographs sessions.

New Dodge/Cup Crazy key chains will be distributed, and "Cup Crazy" staff members will assist in teaching and coaching novice players on their techniques.

Cup Crazies can also have their photographs taken with the Foxbots (mascots in costume).

Hockey enthusiasts, young and old, will have the chance to test their skill in the Franklin Goal Gallery, featuring three customized wooden goalie cut outs with target holes in various save positions.

Participants take three shots per round to win prizes (one per event) and goal lights will be activated when the targets are hit.

Up to six Sony Play Stations also will be placed on-site, with Sony providing directions, game information and giveaways. Staff members also will assist on playing instructions and tips.

"The Crazy Cup Caravan will be lots of fun," said Fellows. "We look forward to showing our support for the team and with all Wings fans in the area.

"Hockey has been a long time tradition for us since Detroit's original 16 and Gordie Howe."

Fellows said Garden City dealership owner Rob Robbins has been an avid supporter of the Western Conference Champions, long before he became a season ticket holder in 1984 and shares his enthusiasm with his employees.

This is the first Cup Crazy promotion hosted by Crestwood Dodge of Garden City and a new event sponsored by The New Dodge and the NHL.

Previously, the caravan traveled to each of the "Final Four" market places, including New York, Colorado and Philadelphia. It will make its final appearance in the metropolitan Detroit area as the Stanley Cup finals draw to an end.

"This is the year!," said Fellows who's looking forward to Friday's event.

Crestwood Dodge is at 32850 Ford Road, Garden City. For more information about the event call, (313) 421-5700. You must be present for the NHL Cup Crazy drawing to be eligible to win two June 7 play-off game tickets.

New columnist tackles family, parenting issues

When it comes to family issues in the '90s, Jacque Martin-Downs wants to help parents in their goal of bringing up children with character and integrity.

"It is my belief that all of us can play a small part in developing a future generation we can be proud of," said Martin-Downs, the newest addition to the Observer's Community Life section.

Her column, Common Sensors, will run the second and fourth Thursdays of the month, alternating with Karen Meier's Family Room as a front page feature, beginning Thursday, June 12. A popular feature, Meier's column will continue to appear weekly.

"I'm excited about Jacque's addition to our lineup and am happy to be able to respond to readers' requests for more information on parenting and family issues," said Community Life editor Sue Mason. "Over the last few years, readers have requested coverage of parenting and family issues that Jacque deals with daily in her professional life."

Martin-Downs is well-schooled in family matters. She has touched community leaders, parents and children in the area of substance abuse as director of Hegira Prevention, a substance abuse and violence prevention program serving all of western Wayne County.



Jacque Martin-Downs

She has been involved in parent seminars, coordinated 63 student school groups weekly and authored numerous columns on family issues.

She also co-hosts a cable television show with Westland Deputy Mayor George Gillies and oversees the Young Mother's Assistance Program for pregnant and parenting teens.

If that isn't enough to keep her busy, Martin-Downs also sees clients privately at the Northville Counseling Center and has worked with her husband, Doug, to develop a seminar for people who are thinking about marrying for a second time.

She also recently completed a book, "The 10 Best Values Every Child Needs." While the book's title may say 10, it contains a comprehensive list of values parents need to instill in their children.

Martin-Downs candidly admits that not all of her knowledge has come from textbooks, but from the "war zone training" with her son and daughter, both of whom she says are "superb young adults."

"I'm honored to be writing this new column and as it kicks off, I intend to accomplish a very simple goal," said Martin-Downs. "My hope is to expose the people who influence children to the ideas upon which they can cogitate and concepts that they can instigate to positively impact children around them.

"Through the simple act of sprinkling wisdom, hope, love and confidence onto our little people who most of us come in contact with one way or another, all of us can make a difference with the next generation, our successors."

Be Confident! Be Independent!





LEGEND.
. . . the ultimate rear wheel drive scooter

"The PRIDE LEGEND is the ultimate rear wheel scooter. Its elegant style and smooth, comfortable ride make it the "Homerun Scooter" for me. Whether I'm going to Yankee Stadium or shopping, my LEGEND gives me the extra mobility I need. If you or someone you know needs extra mobility, the PRIDE LEGEND will help."

Phil Rizzuto

Many different models of scooters are available.

If you have difficulty sitting down or standing up, Prescribed Oxygen can return independence with the flick of a switch. The all electric Lift Recliner provides safe, smooth movement with luxurious comfort. The all electric Lift Recliner comes in many sizes and models to fit your personal needs. Available in decorator colors and fabrics, plus it makes a beautiful gift. If you suffer from arthritis, Parkinson's disease, stroke or back trouble, then you owe it to yourself to see the affordable Pride all electric Lift Recliner.

Prescribed Oxygen Specialists, Inc.
47784 Halyard (W. of Beck, between M-14 and 5 Mile) Plymouth
Open Mon.- Fri. 8:30- 5:30 and Sat. 9-2
(313) **459-3115** *or* **1-800-922-5340**
Pride Health Care Inc.

'Little People' alumni gather for retirement picnic

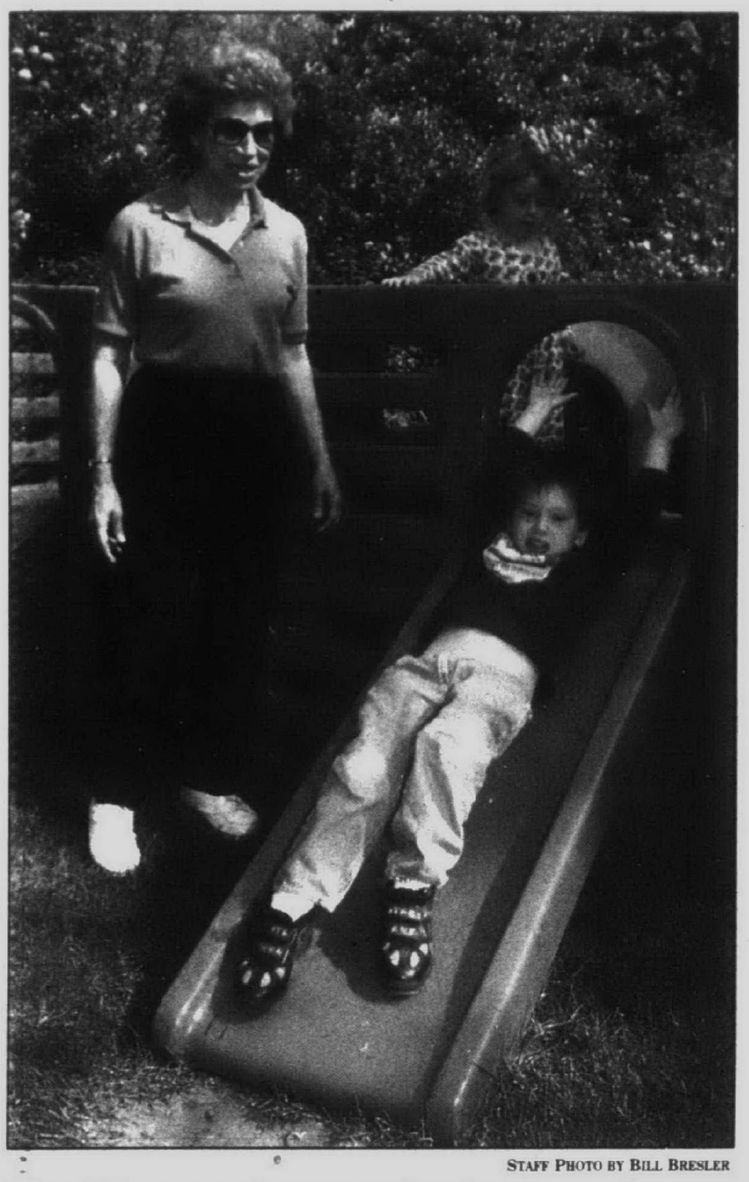

STAFF PHOTO BY BILL BRESLER

Slip, sliding away: *A warm spring day was good reason for Jimmy DiMilia and Abby Staber to take to the slide at Bernice Lawrence's Little People's Place. Lawrence is holding a reunion for Little People alumni on Sunday to mark the closing of the day care center after 27 years.*

BY CHRISTINA FUOCO
STAFF WRITER

Plymouth child care provider Bernice Lawrence and her husband, John, have a new journey ahead of them.

After owning and operating The Little People's Place for 27 years, Lawrence is retiring Friday, June 13, to take care of her husband who is in the last stages of Parkinson's disease.

"My husband's illness had prompted me to close earlier than I expected," she said. "I wanted to continue working as long as my health would hold out.

"I really have mixed emotions about it. I really planned on continuing (for a while). In time, things will fall into place. When I look at my new opportunity, I see more quality time for myself."

In celebration of her retirement, Bernice Lawrence is inviting current and former "little people" and their families to a retirement picnic and graduation program at noon Sunday, June 8, at the Top of the Hill area of Maybury State Park. For more information, call (313) 453-5842. The party is an expansion of her annual graduation ceremony and picnic.

"We usually have games for the children. With some of the games, the child competes against the parents. That seems to go well," she said with a laugh.

The Lawrences – who have two children, Connie, 34, of Farmington Hills, and Jack, 42, of Clarkston – will spend winters in Florida and summers in Traverse City. She admits that she will miss being close to her six grandchildren. But she is excited about taking up new hobbies.

"I'm anxious to get into fishing," she said. "We have the casting rods all ready to go. I just have to learn how to cast. It'll be a new adventure. That's what we have to look forward to is a new adventure."

The Little People's Place, licensed for 12 children in the basement of the Lawrence home, offered breakfast, a snack, and lunch. The cost was based on a sliding scale. During the child's stay at her center, she involved them with a number of projects to help increase their socialization skills, as well as math, biology and cooking.

"In caring for the children, can you imagine the count of how many diapers we've changed in 27 years? How many shoelaces we've tied? How many little noses we've had to wipe?," said Lawrence, who earned two associate's degrees from Schoolcraft College in Livonia. "It goes on and on."

Running the child care center takes up most of her time, she said. She and her assistants spend nearly 11 hours with the children, then Lawrence plans her lessons at night.

Besides running her center, Lawrence is a former president of the Plymouth Elks Club's women's auxiliary, Vivian's Club, and a former member of the Sweet Adeline's Chorus in Farmington Hills. A hospice volunteer, Lawrence is founder and president of the Pink Rose Club, an organization dedicated to the members' mothers.

"On Mother's Day, we were taking corsages to some of the mothers in the nursing home and the senior home," she said. "We would (also) have guest speakers (at meetings). We had a few women attorneys who spoke about how their mother played a role in achieving their present careers."

Besides her mother, Lawrence said, the children she's cared for for 27 years inspire her.

"It seems as though they've touched our lives in same way we've touched theirs," she said. "I want to express my appreciation to all the parents who have entrusted me with the honor and privilege of caring of their children for all these years."

Family Room *from page B1*

daughter's coaches at this gym is the 1992 Olympic gymnastic champion, Tatiana Gutsu from the Ukraine. She is here, right here in the U.S., in Michigan, right around the corner in Westland. The Olympic champ in women's gymnastics is passing her knowledge on to our young girls each day.

And there are other former Olympians coaching here, from Bulgaria. This gym, with its high-caliber coaching staff, is the very one reaching out beyond its walls and into the community to help. Just like the presidents asked. And who are they reaching out to? These athletes? These young girls and boys representing some of the strongest and most talented and promising gymnasts in the area? They're reaching out to some 500,000 developmentally disabled people in the U.S., the people with Down syndrome.

Since I was the one who came up with the idea in the first place, I got to pick the charity for this year. It's the charity I'm partial to, the one raising money for Down syndrome research, Friends of Tri. Each year, as I'd proposed back in February, a different charity will be selected to be the beneficiary of the Champions for Charity Exhibition.

I have to say, I'm quite proud of this idea and I'm quite proud of the fact that it's going to be reality in just a few short days, on Sunday, June 8. That's when the athletes, ages 6-17, boys and girls, and parents and families and friends will enter into the "inner sanctum" of the gym. A place rarely seen up close except through the lobby windows.

There will be a "meet" portion of the program. And an exhibition portion. And like a real meet, there will be a concession stand, bleachers, programs, souvenir T-shirts, tickets, the whole ball of wax. And corporate sponsors, businesses who've helped defray the cost of ribbon/awards, printing of the programs, coaches' fees, etc.

So for two days last week, I signed up businesses, approaching them the old-fashioned way, door-to-door and explaining the who, what, where, all that stuff. With three little ones (no babysitting available, no one else to do that task either), we made about two dozen stops. The stops sandwiched in between ferrying school-aged children to and from school, after-school practices and games, and preparation of meals, and all that regular stuff.

In the middle of the first sales day, I took the children home to feed them lunch and run about the yard a bit. Slight problem in accomplishing that. I'd lock the keys in the van still parked downtown. Well, home is only about a mile or so away and the sky was clear and it was warm, so away we went. Mary, a friend, spotted us and drove us home.

We ate, cleaned up, and began our walk back to the van downtown. We stopped in a few more places on the way. My little ones are not ideal sales call companions. I think it's probably best to do a sales call on one's own. I seriously think that. But I didn't have that luxury.

In the plumbing supply place, with the showroom of toilets, Jack decided, or maybe it was the power of suggestion, that he had to "go" and how handy it was to have a whole room of toilets. Luckily, I can hear two conversations at once and comprehend them. I excused myself from the person I was speaking with and saved Jack and his family a significant amount of embarrassment and mess. And I got a sponsor!

The next day I made another dozen stops, in the rain, out of the rain, with little ones. Out of the 24 stops in 30 hours, I had four businesses become sponsors. A bunch told me to come back, for some it would be a second time, or third time, one, a fourth.

I persisted. Stick to it. See it through. Finish what you start. Really, it's the only way.

If you have a question or comment for Karen Meier, a Plymouth resident, call her at 953-2047, mailbox number 1883, on a Touch-Tone phone, or write her at The Observer Newspapers, 36251 Schoolcraft, Livonia 48150.

CHARTER TOWNSHIP OF CANTON
INVITATION TO BID

The Charter Township of Canton will accept sealed bids at the Office of the Clerk, first floor, 1150 S. Canton Center Road, Canton, Michigan 48188, until 10:00 a.m., June 26, 1997, for the following:

BALL FIELD IMPROVEMENTS, CANTON COMMONS APARTMENTS

Project specifications are available from the Financial Services Division, third floor, at the address above. This project is funded by Community Development Block Grant and may be subject to federal Davis-Bacon and Equal Opportunity Clause requirements as specified in the bid package. Questions about the project specifications and federal requirements may be directed to the Resource Development Division, (313) 397-5392.

Late bids will not be accepted. Canton Township reserves the right to reject any and all bids. Canton Township does not discriminate on the basis of race, color, national origin, sex, religion, age or disability in employment or the provision of services

TERRY BENNETT, Clerk

Publish: June 5, 1997

WESTERN TOWNSHIP UTILITIES AUTHORITY
BOARD OF COMMISSIONERS
REGULAR MEETING SYNOPSIS
4:00 P.M., MONDAY, MAY 19, 1997

Regular meeting called to order at 4:03 p.m.

Present: Karen Woodside, Kathleen Keen-McCarthy

Agenda - adopted as presented.

Minutes - regular meeting of April 28, 1997 - approved as presented.

Requisition 198, Requisition 199 and operating expenses totaling $373,873.56 - approved.

Operations and Maintenance Monthly report - received and filed.

Operations Manager's Report - received and filed.

Office Renovation/Storage Building - approval - approval to proceed with preparation of drawings, specifications and request for bids.

Redirects - approval to proceed with preparation of drawings, specifications and request for bids.

The regular meeting was adjourned at 4:38 p.m.

Vice-Chairperson/Secretary,
KAREN M. WOODSIDE

This is a synopsis. A complete copy of the minutes may be reviewed at the WTUA offices located at 40905 Joy Road, Canton, MI 48187.

Publish: June 5, 1997

FIX UP THE OLD HOMESTEAD WITH PLYMOUTH EQUIPMENT RENTAL!



DRILLS • GRINDERS • SAWS
SANDERS • PLANERS
STUD DRIVERS • SCREW GUNS
PAINT SPRAYERS • LADDERS
CEMENT & MORTAR MIXERS
PRESSURE WASHERS
PLUS MUCH, MUCH MORE!

PLYMOUTH EQUIPMENT RENTAL

(313) 981-0240
41889 FORD ROAD • CANTON

CANTON TOWNSHIP PLANNING COMMISSION
CHARTER TOWNSHIP OF CANTON
NOTICE OF PUBLIC HEARING

PROPOSED AMENDMENT TO THE ZONING ORDINANCE OF THE CHARTER TOWNSHIP OF CANTON, WAYNE COUNTY, MICHIGAN.

NOTICE IS HEREBY GIVEN pursuant to Act 184 of the Public Acts of 1943 of the State of Michigan, as amended, and pursuant to the Zoning Ordinance of the Charter Township of Canton that the Planning Commission of the Charter Township of Canton will hold a Public Hearing on Monday, June 16, 1997, in the First Floor Meeting Room of the Administration Building, 1150 S. Canton Center Road at 7:00 p.m. on the following proposed amendment to the Zoning Ordinance:

ZONING ORDINANCE TEXT AMENDMENT (97-1) - Consider request from Danny Veri, 18442 Van Road, Livonia, Michigan to amend Section 17.02.B by adding Automobile Wash Establishments as a Special Land Use in the C-3, Regional Commercial District, subject to the provisions in Section 6.02.D.

Written comments addressed to the Planning Commission will be received at the above address up to the time of the hearing.

VIC GUSTAFSON, Chairman

Publish: May 22 and June 5, 1997

CHARTER TOWNSHIP OF CANTON
NOTICE TO BIDDERS

NOTICE IS HEREBY GIVEN that the Charter Township of Canton, 1150 Canton Center S, Canton, Michigan will accept sealed bids up to 10:00 a.m., June 18, 1997 for the following:

HISTORIC TRAVIS HOUSE - ELECTRICAL WORK

All bidders are required to attend a bid meeting at the Travis House site, 500 N Ridge Rd, Canton, MI on Friday, June 6, 1997 at 10:00 a.m. for a project walk through and to receive detailed bid information regarding the project. Questions about the project may be directed to the Resource Development Div, (313) 397-5389. The Township reserves the right to reject any or all bids. The Township does not discriminate on the basis of race, color, national origin, sex, religion, age or disability in employment or the provision of services

TERRY G. BENNETT, Clerk

Publish: June 5, 1997

DIETRICH, BAILEY AND ASSOCIATES, P.C.
ADVERTISEMENT

Sealed proposals for the City of Plymouth 1997 Joint and Crack Sealing Program will be received by the City Clerk, City of Plymouth, Michigan, 201 S. Main Street, until 2:00 P.M. on Wednesday, June 11, 1997 at which time the proposals will be publicly opened and read aloud.

The work includes preparing and sealing joints and cracks in bituminous and concrete pavements.

Major Estimated Quantities are:

Preparation and Sealing of Joints and Cracks	60,000 Linear Feet
Hot-Poured Sealing Compound	15,000 Pounds

The Contract Documents may be obtained from Dietrich, Bailey and Associates, P.C., 107 South Main Street, Plymouth, Michigan on or after Wednesday, May 28, 1997 for a nonrefundable charge of $20.00 per set. Bid documents will be ailed for an additional charge of $5.00.

The Contract Documents may be examined at the City of Plymouth Building Department and at the office of Dietrich, Bailey and Associates, P.C., 107 South Main Street, Plymouth, Michigan on or after Wednesday, May 28 without charge.

Each proposal shall be accompanied by a Certified Check in the amount of 5% of the bid, payable to the Owner, as security for acceptance of the contract. A bid bond in the Michigan Standard Form issued by an approved surety company may be furnished in lieu of a Certified Check.

No bidder may withdraw his proposal within 60 days after the date set for the opening thereof.

The right is reserved by the Owner to reject any or all proposals, either in whole or in part, and to waive any irregularities therein.

DBA File 2152

Publish: June 5, 1997

WE'VE MOVED
to larger quarters
DICK'S Upholstery Shop
12090 Farmington Rd.
LIVONIA (S. of Schoolcraft across from Awrey Bakery)
(313) 762-0159



REAL ESTATE UPDATE
by
Chris Knight

DEALING WITH A WET BASEMENT

A wet basement ranks right up there with a leaky roof as a major cause of concern to prospective buyers. If you have a water problem, it is unlikely that it will go unnoticed. If the buyer's don't notice the problem at first, they will when they take a closer look. Buyers are very vulnerable to attacks of "buyer's remorse", so they might use this as justification for backing out of the transaction.

You should handle any water problems *before* your agent begins to market your home. If you have a problem with the basement, honesty is the *only* policy. Be ready to provide a receipt from a reliable waterproofing company showing what caused the leakage and what was done to correct the situation. Wet basements can usually be handled by rather inexpensive means. If the dampness is caused by clogged gutters or misdirected downspouts, it may be corrected by building up the soil around the base of the house. Your Realtor may be able to provide you with a list of companies that specialize in making wet basement problems go away.

If you are considering a move, call **Chris Knight** at Coldwell Banker Schweitzer Real Estate, **313-453-6800.**

SPLITZ GYMNASTICS ACADEMY
GRAND OPENING

Over 11,000 Square Feet of Modern Training Equipment
SPLITZ Gymnastics will provide an experienced staff dedicated to teaching your child fun, fitness and safe gymnastics
Classes for children of all ages and abilities...

Swinging Monkeys Preschoolers Age 2-5
DEVELOPMENT Program Children Age 6-12
SPLITZ Gymnastic Team Competitive Levels 5-10

Registration Beginning June 23, 1997
Our 6 Week Summer Session Begins July 7, 1997
For More Information, Call (313) 416-1010
7707 Ronda Dr. • Canton

ENGAGEMENTS

Beaumont-Rutledge



Daniel and Patricia Beaumont of Livonia announce the engagement of their daughter, Trisha Renae, to Gary James Rutledge, the son of Robert and Betty Rutledge, also of Livonia.

The bride-to-be earned her associate's degree in business from Henry Ford Community College in Dearborn. She is employed at First Chicago NBD.

Her fiance, employed by the State of Michigan, earned his associate's degree in criminal justice at Schoolcraft College in Livonia.

A September wedding is planned in Garden City.

Reynolds-Kilgore



Robert and Kathleen Reynolds of Plymouth announce the engagement of their daughter, Pamela Ann, to Jason Scott Kilgore, the son of John and Linda Kilgore of Lake, and Lucy Dueck of Athens, Texas.

The bride-to-be will graduate this spring from Michigan State University with a degree in horticulture design/build.

Her fiance is a 1995 graduate of Michigan State University and is employed by Resource Management Group Inc.

A September wedding is planned at the Reynolds' Plymouth home.

Selasky-O'Donnell



Deborah Stecko of Northville and Leo D. Selasky of Livonia announce the engagement of their daughter, Bethanie Lyn, to Todd James O'Donnell, the son of Pamela O'Donnell of Walled Lake and Ronald O'Donnell of Livonia.

The bride-to-be is a graduate of Ladywood High School and is studying nursing at Schoolcraft College.

Her fiance is a graduate of Livonia Churchill High School and Walsh College with a bachelor of arts degree in business administration. He is employed as a supervisor on purchasing by the Ford Motor Co.

An August wedding is planned at St. Edith Catholic Church in Livonia.

O'Reilly-Campbell

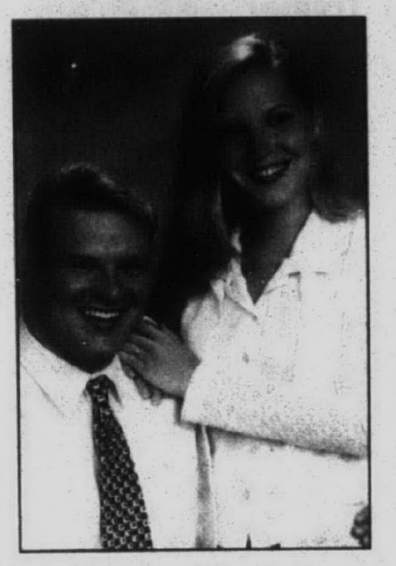

Robert and Ellen O'Reilly of Houston, Texas, announce the engagement of their daughter, Shannon Eileen, to Scott Christopher Campbell, the son of Clark and Linda Campbell of Fort Worth, Texas.

The bride-to-be is a 1989 graduate of Plano East Senior High School and a 1994 graduate of the University of Texas with a bachelor's degree in psychology. She is a physician assistant student at the University of Texas Medical branch. She will graduate in August.

Her fiance is a 1988 graduate of Boswell High School and a 1993 graduate of the University of Texas with a bachelor of science degree in speech. He is employed with the Prudential Insurance Company in Austin, Texas.

A Sept. 6 wedding is planned at Oasis on Lake Travis in Austin.

Corman-Williams



Bonnie Kistler of Ypsilanti announces the engagement of her daughter, Deanna Lynn Corman, to Matthew Dennis Williams, the son of Dennis and Phyllis Williams of Redford.

The bride-to-be, the daughter of the late Larry J. Corman, received her bachelor of business administration degree from Eastern Michigan University. She is employed at Great Lakes Bancorp as an account representative.

Her fiance received his bachelor of business administration degree from the University of Michigan-Dearborn. He is employed at Instrumentation Laboratory, Inc., as a systems administrator.

A September wedding is planned at St. Luke Lutheran Church in Ann Arbor.

Fischer-Pagnucco



Joann and Ronald Fischer of Livonia announce the forthcoming marriage of their daughter, Christine Marie, to Gregory Raymond Pagnucco, the son of Teddy Pagnucco and Rino Pagnucco, both of Livonia.

The bride to be is a 1987 graduate of Livonia Stevenson High School and a 1992 graduate of the University of Michigan-Dearborn. She is employed as a data entry supervisor at Michigan Credit Union League/Cucorp. in Southfield.

Her fiance is a 1984 Livonia Churchill High School and a 1990 graduate of Eastern Michigan University. He is employed as a machine operator at Detroit Diesel Corp. in Detroit.

A June wedding is planned at St. Gerald's Catholic Church in Farmington.

How you can reach us

Want to announce your special date?

Engagements, weddings, birth an anniversary announcements appear in the Thursday edition of The Observer. Preprinted forms for engagements , weddings and anniversaries are available at our Livonia office, 36251 Schoolcraft, Livonia, or at our Plymouth office, 794 S. Main St., Plymouth. Birth announcements can be submitted in writing at either office.

For more information, call Sue Mason in Livonia at (313) 953-2131. For a recorded message on submitting announcements, call (313) 953-2065.

Bed & Breakfast Corner

Bonnie's Parsonage 1908



A visit to our *All American City* is a must!
Guests enjoy Tulip Time, Lake Michigan activities, golf, tennis, biking/hiking trails, art & antique shops, summer theatre, exceptional dining, fall colors, cross-country skiing in winter.
Saugatuck Resort is only 12 miles away.
6 East 24th Street
Holland, Michigan 49423
(616) 396-1316

The Last Resort
Built in 1883 as South Haven's Finest Resort Inn
- Continental Breakfast on the deck with the view of gardens and lake.
- 15 Rooms PB/SB
- Luxury Penthouse Jacuzzi Suites and Historic Rooms
- The Inn Gallery (on premises) features Mary Hammers original contemporary art works

Fishing, Boating, Golf, Beaches and Kal-Haven Trails Near By.
Air Conditioned • Open through October.
86 North Shore Drive South • South Haven, MI 49090
616•637•8943



A rustic and comfortable Bed and Breakfast nestled in the middle of 40 acres of pine and cedar trees.
Relax in this nature lovers paradise....
Hoods in the Woods
09601 HUFFMAN LAKE ROAD
VANDERBILT, MICHIGAN 49795
near Gaylord
616-549-2560

Raymond House Inn at Lake Huron



Victorian Luxury Getaway
Pamper-fitness studio
Special midweek rates
Golf-scuba-fish Packages.
1-800-622-7229
Port Sanilac,
30 miles N. of Port Huron

To place an ad in this directory, Please call:

June
313-953-2099

Rich
313-953-2069

Tony
313-953-2063

Victoria
EXECUTIVE SUITES
Located 108 Queen St.
Niagara-on-the-Lake
Ontario, Canada LOS 1JO
Where the feeling of history will surround you. It is the oldest, continuous, established, commercial property in upper Canada. These newly renovated suites will provide luxurious visit to the old town. Two Bedroom Victorian Suite, Two Bedroom Brownstone Suite. Each fully equipped kitchen, TV, plus all luxuries of home for four people. Located 3 blocks from Shaw Theater, restaurants and unique Shopping.
Fax 905 468-3121
Phone 905 468-5707

The National House Inn

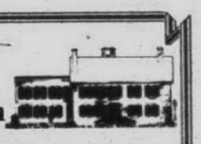

1835
"Distinctive Overnight Lodging in Michigan's Oldest Operating Inn"
1997 Winter Candlelight Tour Weekends
Jan. 24&25 . Feb. 7&8
March 7&8 . March 21&22
102 S. Parkview
Marshall, MI 49068
(616) 781-7374

Saugatucks Victorian Inn
Saugatuck's Newest B&B
Turn of Century Victorian Elegance
in the heart of Downtown Saugatuck
Private Baths • Private Phone
• Air conditioned
Most summer weekends available
Toll Free 888-240-7957
447 Butler
Saugatuck, Michigan

HIGHLAND HIDEAWAY
Bed & Breakfast
Harbor Springs, MI
$67.00 (+ tax) **for 2**
Private baths — Queen beds
A/C — Smoke Free
Cable TV — Hot Tub & Spa
Secluded and very romantic
616-526-8100

The Garfield Inn
RESTAURANT & LODGING



8544 Lake Street
Port Austin, MI 48467
517-738-5254 • FAX 517-738-6384
800-373-5254

HURON HOUSE
Located on beautiful Lake Huron
Oscoda, Michigan
In-room jacuzzis, fireplaces, lakeviews, outdoor hot-tubs, all private baths: Anniversary, Birthday and Romantic getaways. Reduced mid-week rates.
517•739•9255

WILDWOOD BED & BREAKFAST INNS
(Located South of Kalamazoo)
MENDON COUNTRY INN
440 W. Main Mendon, MI 49072
1-800-304-3366
THE SANCTUARY at WILDWOOD
58138 M-40 JONES, MI 49061
1-800-249-5910
- Jacuzzi • Fireplaces
- Special Getaways • Golf
- Canoeing Packages
- Mid-Week Discounts

Net#http://www.rivercountry.com/mci or/ saw



Les Cheneaux Inn Bed & Breakfast
- 3 Rooms Overlooking the Les Cheneaux Islands
- Golf Facilities Nearby
- 30 Miles to Ferry for Mackinac Island
- 33 Miles to Soo & Casino
- 20 Miles to Drummond Island

P.O. Box 278 • Hodeck Street
Cedarville, MI 49719
906-484-2007

THE CARRIAGE HOUSE
THE VICTORIAN ELEGANCE OF THE CARRIAGE HOUSE
Bed & Breakfast
AT THE HARBOR AT THE PARK
WITH
20 LUXURIOUS ROOMS
FIREPLACES • TV/VCR WHIRLPOOLS
233 Dyckman 616-639-1776
118 Woodman 616-639-2161
South Haven, MI 49090

Palmer Lake
Bed and Breakfast
447 Maple Street • Colon, Michigan • 49040
1-800-432-8953



Enjoy a relaxing stay on beautiful Palmer Lake
Half hour from Shipshewana.
check out our web page at www.rivercountry.com/palmer
and register for a drawing for a weekend package



ANNIVERSARIES

Carravallah

Raymond and Geraldine Carravallah of Livonia will renew their wedding vows at a Mass at St. Damian's Church and then attend a reception, given by their children, at Sacred Heart Byzantine Catholic Church Activities Center in observance of their 50th wedding anniversary.

Forty-four-year residents of Livonia, they exchanged vows on June 3, 1947, in St. Martin's on the Lake in Detroit. She is the former Geraldine Culton.

The Carravallahs have 12 children – James and wife Cecilia, Robert and wife Camille, Judith Mueller and husband Robert, Michael and wife Cathie, Edward and wife Debbie, Janice Lovier, Mary, Jean Orlikowski and husband Julian, Raymond, Theresa Sears and husband Doug, Leonard and wife Laura and David and wife Ann-Marie. They also have 28 grandchildren.

Retired 8 1/2 years, he worked for Commercial Steel Treating Corp. for 35 years and Valeron for 10 years, while she worked for Roller Bearing for four years.

His interests include the St. Damien's Men's Club, gardening and walking. Her interest is in the daily management of her children and grandchildren.



Trygier

Thomas and Anastasia Trygier celebrated their 40th wedding anniversary with a surprise dinner reception and pool party, given by their children at their daughter home in Livonia.

The Livonia residents were married on June 1, 1957, at St. John the Baptist Catholic Church in Dearborn Heights. She is the former Anastasia Koch.

The couple has five children – John and wife Jill of West Chester, Ohio, Lisa and husband Ken of Pinckney, Vickie, Tom and wife Patty of Livonia and Christine and husband Lou, also of Livonia – three grandchildren and two step-grandchildren.

Retired five years ago from Commercial Steel Heat Treating, He enjoys reading. She retired from the from Kroger Co. three years ago. She likes to travel and work around their home. The couple's favorite activity is spending time with their grandchildren.



Breen

John and Lois Breen of Livonia celebrated their 50th wedding anniversary by cruising the Mississippi River aboard the Mississippi Queen and attending the Kentucky Derby in Louisville, Ky.

The couple exchanged vows May 3, 1947, at Whitfield Methodist Church in Detroit. She is the former Lois R. Smith.

Six-year residents of Livonia, they have two children, Michael of Petoskey and John of Westland.

A U.S. Navy veteran, serving from 1941 to 1945, he retired 14 years ago after working for the Otis Elevator Co. and Wayne County. She has been retired six years from Wayne County Circuit Court.

They are active in World Medical Relief, the American Red Cross and Newburgh United Methodist Church.



Martin

Lloyd and Louise Martin of Garden City will be the guests of honor at a 50th anniversary party held at Hawthorne Valley in Garden City.

The couple exchanged vows on June 21, 1947, in Cookeville, Tenn. She is the former Louise Dockery.

Forty-two-year residents of Garden City, they have three children – Shirley Martin of Garden City, Beverly Pabirzis of Canton and the late Ronald Martin. They also have one grandchild and one great-grandchild.

Retired six years, he was employed by General Motors for 40 years while she worked as a biscuit maker for Hardee's for five years.

They are active in the Church of Christ.



Barevich

Francis and Patricia Anita Barevich of Westland recently celebrated their 50th wedding anniversary.

The couple was married on June 7, 1947, at St. Joseph Church in Hamilton, Ont., Canada.

They have three married children – Francis Walter Barevich and wife Rachel of Savannah, Ga., Cynthia Margaret DeWulf-Shipley and husband John of Germany, and Patricia Ann Barevich and husband Joe Lapinski of Belleville.

The Barevichs also have three grandchildren – Francis Raymond Barevich of Chicago, Miriam Patricia Barevich of Pigeon, and Jeremiah Michael Lapinski of Belleville – and two great-grandchildren – Devon Renee Stegall of Pigeon and Isaac Lee Barevich of Chicago.



Pulford

Carl and Noreen Pulford of Beaverton, Minn., celebrated their 50th wedding anniversary at the Ceader Ave Inn in Gladwin.

The couple exchanged vows May 9, 1947, in Toledo, Ohio. She is the former Noreen Norris.

Twenty-two year resident of the western Wayne County area, they have six children – Kathy of Gladwin, Karen of Canton, Mike of Livonia, Alan of Whitmore Lake, Gary of Stockbridge and Scott of Las Vegas, Nev. They also have six grandchildren.

He is a 13-year retiree of March Chevrolet, she is a homemaker. Their interests include golfing, boating, walking, craft shows and the American Heart Association. They also enjoy reading, watching TV, "junken and competitive arguing" and being "couch potatoes."



KING'S COURT CASTLE RESTAURANT
DINING SPECIAL DELIGHTS

YOU'LL LOVE OUR FOOD & OUR PRICES!

MONDAY'S RIB & CHICKEN DINNER FOR TWO
$19.95
WEDNESDAY'S ALL-YOU-CAN-EAT PRIME RIB DINNER
$9.95
FRIDAY'S ALL-YOU-CAN-EAT FISH & CHIPS
$9.95
SUNDAY BRUNCH
$14.95
ALL YOU CAN EAT & MORE & MORE...!
CHILDREN 12 & UNDER 1/2 PRICE
CHILDREN UNDER 5 EAT FREE
King's Court is located at Canterbury Village, just 3 miles off I-75, Exit #83, North, Joslyn Rd, in Lake Orion.
For more information, please call:
(248) 391-5780
BT 37028



Salute That Special Graduate!

Say "congratulations" to that special graduate with an ad in your hometown newspaper!
Select one of the three Thursdays you wish your message to appear:
May 29th, June 5th, or June 12th, 1997
(Messages with photos may be mailed by the preceding Thursday)
Messages are only $2.00 per line
with a 3-line minimum.
(There are five average words per line)

CALL US TODAY!

Photo opportunity:
You may also choose to have your graduate's picture included.
A photograph will add 12 lines to your ad and must be submitted with your message.



CONGRATULATIONS TARAH!
We knew you could do it. You made it look easy and we want you to know how proud we are that you are Valedictorian:
Love, Mom, Dad, and Aaron

Send check or money order along with your photo and message to:
Observer & Eccentric Newspapers
36251 Schoolcraft, Livonia, MI 48150

Observer & Eccentric
CLASSIFIED ADVERTISING
248-644-1070 OAKLAND COUNTY
313-591-0900 WAYNE COUNTY
248-852-3222 ROCHESTER-ROCHESTER HILLS
LT35091

kids night
TIGERS VS MARLINS JUNE 16 AT 7:05 PM
Kids, bring a **Beanie Baby** to Tiger Stadium on Kids Night and get in for just $1. Plus, Beanie Babies will be given out to lucky fans throughout the game!



Bonus Kids Night Stuff
- PAWS Birthday Celebration
- Special appearance by Florida mascot "Billy the Marlin"
- Hot Dogs, Pizza Slices and Cokes for just $1
- Kids Run the Bases*

*Postgame, weather permitting

► For tickets call 248-25-TIGER
Groups of 20 or more call 313-963-2050
TICKETMASTER

Diversify

FIRST FEDERAL OF MICHIGAN
Ask Us. We Can Do It.SM
FDIC Insured

Branch offices throughout metropolitan Detroit, Ostego, Kalamazoo, Owosso, Durand, Chesaning and Okemos.
Extended hours weekdays and full service Saturdays at most branches.

The minimum balance to open an account and obtain the Annual Percentage Yield (APY) is $500. Substantial penalty may be imposed for early withdrawal. Offer subject to change without notice. Business or brokered accounts not eligible. APY accurate as of May 14, 1997.

IF YOU STOP TO SMELL THE ROSES ONLY IN MUSEUMS, WE CAN HELP.



We can improve your view of nature by enhancing your picture of health, with new treatment for allergy and asthma.

Even if you think you've explored every option, get the opinion of Michael S. Rowe, M.D., before you spend another sunny day with two-dimensional flowers.

Dr. Rowe is a board-certified allergy specialist who has earned a reputation for success with hard-to-treat cases. His approach is minimum intervention for maximum improvement. No unnecessary tests, an ultraconservative view of allergy shots, and a philosophy that there is always more than one way to solve a problem.

*Get ready for a reunion with Mother Nature, with a $39 New Patient consultation.**

Call (810)473-6400 or (800)326-5959 *Offer expires 6/11/97
(toll free for tri-county metro Detroit area residents only)


Michael S. Rowe, M.D., F.A.C.P.

Diplomate: American Board of Allergy & Immunology, American Board of Internal Medicine; *Fellow:* American College of Physicians; *Member:* American Academy of Allergy, Asthma, and Immunology; American Medical Assn., Michigan Allergy & Asthma Society, Michigan State Medical Society, New England Allergy Society, Oakland County Medical Society

ALLERGY & ASTHMA CENTER OF MICHIGAN
The caring allergist who gets results.



World Med-
erican Red
gh United



ardee's for
ve in the



el Lapinski
two great-
von Renee
d Isaac Lee



V, "junken
guing" and
."

with new
chael S.
flowers.
utation for
maximum
s, and a
nsultation.*
pires 6/11/97



Luck of the draw: *It was a lucky draw for Thomas Shankie and wife Judy of Canton who won the one-of-a-kind Waterford crystal sculpture of a Model T, valued at $28,000. Proceeds from the "car" raffle benefited the Henry Ford Estate.*

Canton auto dealer wins 1-of-a-kind Waterford 'car'

Canton resident Thomas Shankie walked away with a one-of-a-kind "new car" after winning a special raffle held to benefit the Henry Ford Estate.

The owner and president of Friendly Ford in Monroe won a crystal Model T Ford, created and donated by Waterford Ltd., Ireland.

Only 250 tickets, costing $250 each, were sold for the raffle. The ticket was drawn at the April 26 Henry Ford Estate Dinner Dance, held at the Ritz-Carlton in Dearborn.

Edsel B. Ford II, honorary chair of the event with his wife, Cynthia, drew the lucky ticket.

Shankie and his wife Judy received the crystal work of art at a celebratory luncheon held last week at the Pool Restaurant of the Henry Ford Estate.

The estate, on the campus of the University of Michigan-Dearborn, was named Fair Lane after a road in Ireland near the Ford ancestral farm.

"Judy and I am thrilled and honored to be the lucky recipient of this wonderful piece of Waterford Crystal," he said. "Our Irish heritage and ownership of a Ford dealership connects this treasured piece to the history of the Ford automobile. It will be a grand showpiece to display in our dealership."

Also attending the luncheon was estate director Donn Werling and the dinner-dance co-chairs Jack and Claudette Rourke who solicited the gift from Waterford on behalf of Fair Lane. Fellow co-chairs Bob and Ann Knoop were unable to attend the celebration.

More than $24,000 was raised through the raffle. The money will be used to underwrite a study of the estate roof, slated for repair this spring.

A national landmark designed by Frank Lloyd Wright. Plagued by a leaky roof, the estate has been plagued by a leaky roof for many years.

The leaks have forced the staff to plastic sheeting in the attic to catch rain and melting snow and in some places, mushrooms can be found growing in the rafters.

Estimates to create a functional roof while maintaining the existing roof line is $75,000 to $1 million.

The estate is open regularly to tours, dining, special events and educational programs. For more information, call (313) 593-5590.

Casual Day benefits UCP

It's that time of year again to get casual for a cause. Monday, June 23, has been set aside as the sixth annual United Cerebral Palsy of Metropolitan Detroit Casual Day.

Last year, more than $1 million was raised for UCP by local individuals, businesses, law firms and financial institutions. The money helped support services to more than 7,000 people.

Employees at participating businesses are asked to make a voluntary contribution of $5 to UCP. In addition to benefiting thousands of people with disabilities, employees will be able to dress in casual attire for one day, receive an official Casual Day button designed specifically for Detroit, a $2 discount coupon from Harmony House, and a raffle ticket for a drawing on July 11 in the UPC offices in Southfield..

Raffle prizes include a Las Vegas vacation for two (including airfare and hotel accommodations, $100 and $50 gift certificates from Harmony House.

The new, limited edition Detroit Casual Day T-shirt was provided, pro-bono by local design firm Graphinity, Inc. The T-shirt can be obtained through UCP for a $20 contribution, which also entitles the donor to three additional raffle tickets. T-shirts in sizes 2XL and 3XL also are available for $22 and $25 respectively. Those donors will receive an additional raffle ticket, for a total of five tickets.

Call the UCP Casual Day Hotline at (810) 557-5070 or listen to The River 933 FM for Casual Day updates.

United Cerebral Palsy of Metropolitan Detroit turns obstacles into opportunities for people with cerebral palsy and other disabilities who are eager to experience life to the fullest.

People deemed unemployable are holding down jobs; youngsters with significant disabilities are being educated alongside their peers; people destined for institutions are living independently with the aid of community supports.

Hospice forms support group

Parents who have experienced the death of a young child or teen are invited to join Arbor Hospice's 10-week support and educational group, starting Thursday, June 12 .

The Circle of Love will meet 7-9 p.m. at the First Presbyterian Church, 200 E. Main St., Northville. Parents will have the opportunity to share, learn and heal in the presence of other bereaved parents

To register or for more information, call the Arbor Hospice Bereavement Department at (313) 677-0500 or (800) 763-5764.

Child Care Directory

Summer is on its way and thousands of kids will need supervised care...
give June a call
at 313-953-2099 for more information regarding advertising for this directory!

24 HOUR DAYCARE
Free Spirit Day Care & Learning Center
Ages 2 weeks to 17 years
• Lesson Plans Used
• Certified Teachers • Drop-ins Welcome
313-697-4710
9555 Haggerty Rd. 1 mile N. of I-94

TLC PRESCHOOL
Open (Year Round) 7am-6pm
427-0233
17725 INKSTER RD.
Between 6 & 7 Mi. Rd. • Livonia
★ FULL DAY KINDERGARTEN
★ AGES 2 ½ - 6
★ Full and half day programs
★ Qualified, Concerned Staff
★ Nutritious Snacks & Lunches

MY PLACE
just for kids
Licensed
Since 1984
"Where Kids Can Have Fun!"
Quality hourly drop-in child care
Mon.-Thurs. 8am - 10pm
Fri. 8am-1am • Sat. 9am-1am
Sunday Noon-8pm
2 months to 12 Years of Age
7305 Orchard Lake Rd.
N. of 14 Mile 248-737-5437 KIDS
3610 W. Maple Rd.
at Lahser 248-540-5702

CHILDS ACADEMY DAY CARE CENTER
Infants • Kindergarten Readiness
Certified Staff • State Licensed Facility
6:30 am-6:00 pm
Academic Programs • Montessori Methods
Foreign Language • Computer Science
Nutritional Meals
(248) 569-9424
26377 Southfield Rd. • Lathrup Village

ARTSTART
SUMMER CAMP
Creative Experiences for Children • Age: 3-9
• Art • Music Drama
• Science • Outdoor Activities • Water Play
• Computer • Special Visitors
21195 W. 13 Mile • Farmington Hills
626-2850 *Full & Half Days Available*

SPRING SPECIALS

SPRING SPECIALS

FREE

Prostate Cancer Screenings

IN HONOR OF Father's Day

Prostate cancer is the most common cancer in men. When caught early, it can be cured! Men who are at least 50 years old are at risk. Those who have a family history of the disease or who are African American are at risk at age 40 and older.

The University of Michigan Comprehensive Cancer Center is offering free screenings:

Wednesday, June 25—6:30 to 9 pm, U-M Center for Specialty Care in Livonia
Thursday, June 26—5:00 to 8:30 pm, U-M Cancer Center in Ann Arbor

Screenings take less than 10 minutes and include a free PSA test. Parking is free. Sign up today—space is limited.

1-800-865-1125
TDD: (313) 647-6254
Call 9 am to 4:30 pm, Monday through Friday.

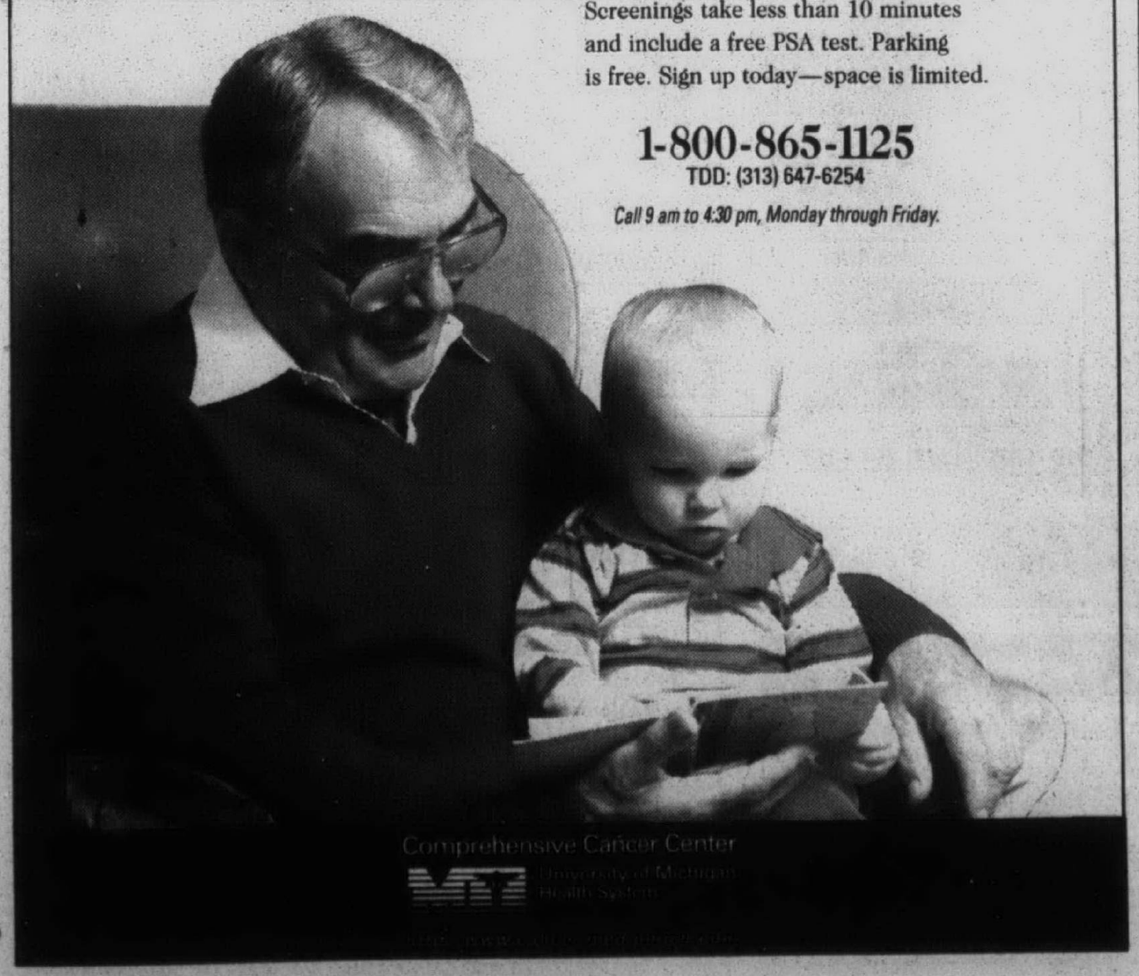

Comprehensive Cancer Center
University of Michigan Health System

Redford Township Community Festival

Sponsored by Charter Township of Redford
At Belle Creek Park (Five Mile and Inkster)
June 12 thru 15, 1997
Thursday 6 pm to 10 pm...Friday 6 pm to 11 pm
Saturday Noon to 11 pm...Sunday Noon to 9 pm
Celebrating 10 years...
Thursday night ride armbands $10
Friday, Saturday & Sunday armbands "still only" $12



FREE - LIVE ENTERTAINMENT
FREE - Caricature drawings
FREE - Car Cruise - Friday night
FREE - Drawing - **FREE** Prizes - every day
FREE - Robinsons Racing Pigs - every day
FREE - Merry-Go-Round Ride - with coupon
FREE - Farmer Johns Petting Farm - Sat & Sun 2 pm-7 pm
Sponsored by Henry Ford Medical Center Redford And Apple Landscaping & Nursery
FREE - Kandu & Company Magic & Game Show - every day
Sponsored by Apple Landscaping & Nursery

Pony Ries - Thursday $1 "special"
Friday, Saturday & Sunday still only $1.50
Annual Softball Game
Thursday 5:30 pm (Claude Allison Park)
Saturday Car Show 10 am-3 pm
Sponsored by: George Matick Chevrolet

Saturday Is Kids Day 10 am to 4 pm
Sponsored by Correct Care Chiropractic and Apple Landscaping & Nursery

10am	Penny Hunt (ages 2-6)	10:30am	Sack Race (ages 6-15)
11am	3-legged Race (ages 6-15)	11:30am	Diaper Derby (crawling age Children)
12pm	Shoe Kicking (all Ages)	12:30pm	Back to Back (ages 7-15)
1pm	Hot Dog Eating (ages 12-17) **Sponsored by Hefty"s**	1:30pm	Bubble Gum (ages 6-12)
2pm	Tug-A-War (ages 12-17)	2:30pm	TicTacToe Toss (ages 6-17)
3pm	Ronald McDonald Show (Happy Meal Show)	3:30pm	Pie Eating contest (ages 8-16)

Midway Provided By: ARNOLD AMUSEMENTS

LIVE ENTERTAINMENT - *FREE!*

Thursday
The Blue Pigs - 6:30 to 7:30pm
(Detroit's own musical men in blue)
Motor City Brass Band - 8 to 10pm
Sponsored by Apple Landscaping & Nursery
Friday
The Shindig - 7 to 11pm
Back by popular demand (50's/60's/current)
Saturday
Sponsored by George Matick Chevrolet

Saturday
Trilogy - 1 to 5pm
(50's/60's/current)
Rich Eddy Band - 7 to 11pm
(a mixture)
Sunday "Country Music Day"
Justice - Noon to 4pm (new to the festival this year) (Country)
Lonestar Country Dance Group - 4 to 5pm (and dance demonstrations during Waco breaks)
Waco - 5 to 9pm (Country)

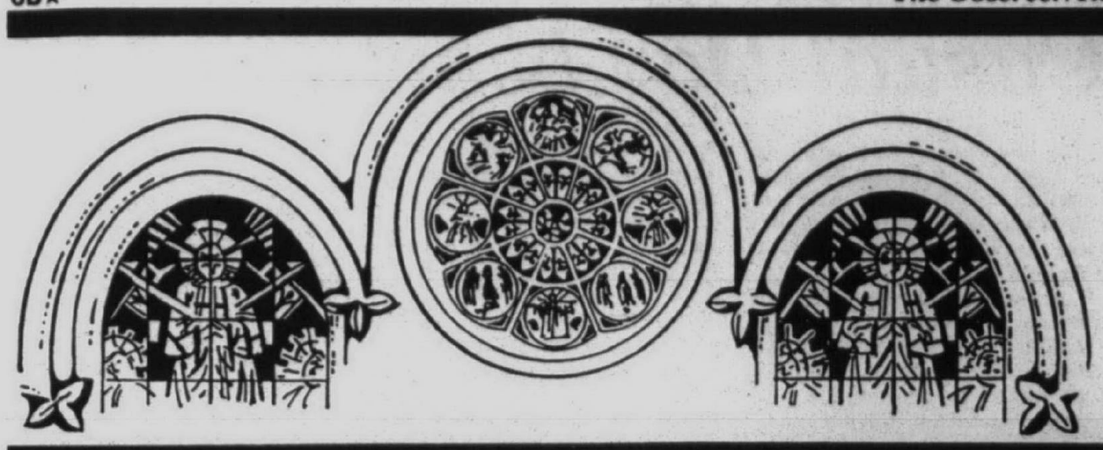

Your Invitation to Worship

Mail Copy To: **OBSERVER & ECCENTRIC NEWSPAPERS**
36251 Schoolcraft, Livonia 48150

FOR CHURCH PAGE COPY CHANGES PLEASE CALL FRIDAY. FOR INFORMATION ON ADVERTISING IN THIS DIRECTORY PLEASE CALL: MICHELLE ULFIG (313) 953-2160

BAPTIST

INDEPENDENT BAPTIST BIBLE FELLOWSHIP

BETHEL BAPTIST TEMPLE
29475 W. Six Mile, Livonia
525-3664 or 261-9276

YOUTH AWANA CLUBS



Pastor & Mrs. H.L. Petty

Sunday School . . . . . 10:00 A.M.
Morning Worship . . . . . 11:00 A.M.
Evening Worship . . . . . 6:00 P.M.
Wed. Family Hour . . . . . 7:15 P.M.

JUNE 8th
11:00 a.m. "He Refused"
6:00 p.m. "What Is Gambling?"
JUNE 9-12
CHILDREN'S VACATION BIBLE SCHOOL
7 p.m.-8:30 p.m.

"A Church That's Concerned About People"

NEW HOPE BAPTIST CHURCH
5403 S.Wayne Rd.•Wayne, MI
(Between Michigan Ave. & Van Born Rd.)
(313) 728-2180
Virgil Humes, Pastor



Sunday School 9:30 a.m. Sunday Worship 8:00 & 10:45 a.m.
Wednesday Praise Service 6:00 p.m.
Wednesday Children, Youth & Adult Bible Study 7:00 -8:00 p.m.

EPISCOPAL

ST. ANDREW'S EPISCOPAL CHURCH
16360 Hubbard Road
Livonia, Michigan 48154
421-8451

Mon-Fri. 9:30 A.M. Holy Eucharist
Wednesday 6:00 P.M. Dinner & Classes
Saturday 5:00 P.M. Holy Eucharist

Sunday 7:45 & 10 A.M. Holy Eucharist
10:00 A.M. Christian Education for all ages
Sunday Morning - Nursery Care Available

The Rev. Robert Clapp, Rector

Every knee shall bow and every tongue confess that Jesus Christ is Lord. Phil. 2:11

ST. JOHN'S EPISCOPAL CHURCH
574 So. Sheldon Road, Plymouth
453-0190
The Rev. William B. Lupfer, Rector
Sunday Services:
7:45 A.M. Holy Eucharist
10:00 A.M. Holy Eucharist
and Sunday Church School
Accessible To All: nursery care available.

EPISCOPAL CHURCH of the HOLY SPIRIT
9083 Newburgh Road • Livonia • 591-0211
The Rev. Emery F. Gravelle, Vicar
The Rev. Margaret Haas, Assistant
Sunday Services:
8:30 a.m. Holy Eucharist
10:30 a.m. Holy Eucharist
& Sunday School
A Barrier Free Facility for the Handicapped

EVANGELICAL COVENANT

FAITH COVENANT CHURCH
14 MILE ROAD AND DRAKE
FARMINGTON HILLS
(810) 661-9191
NOW OFFERING TWO WORSHIP SERVICES!
Sundays at 9:30 a.m. *and* 11:00 a.m.
Sunday School for All Ages -
9:30 and 11:00 a.m.
Child Care provided for
infants through preschoolers
Wednesday evenings
Activities for All Ages

CATHOLIC

ST. ANNE'S ROMAN CATHOLIC CHURCH
Society of St. Pius X
Traditional Latin Mass
23310 Joy Road • Redford, Michigan
5 Blocks E. of Telegraph • (313) 534-2121
Priest's Phone (810) 784-9511
Mass Schedule:

First	Fri.	7:00 p.m.
First	Sat.	9:30 a.m.
Sun. Masses		7:30 a.m. & 10 a.m.

Confessions Heard Prior to Each Mass

OUR LADY OF GOOD COUNSEL
1160 Penniman Ave.
Plymouth • 453-0326
Rev. John J. Sullivan
Masses: Mon.-Fri. 9:00 A.M., Sat. 5:00 P.M.
Sunday 8:00, 10:00 A.M. and 12:00 P.M.

RESURRECTION CATHOLIC CHURCH
48755 Warren Rd., Canton, Michigan 48187
451-0444
REV. RICHARD A. PERFETTO
Weekday Masses
Tuesday & Friday 8:30 a.m.
Saturday - 4:30 p.m.
Sunday - 8:30 & 10:30 a.m.

ASSEMBLIES OF GOD

Need More Direction In Life?

Then join us this Sunday. There really is a better way. Discover it.

TRI-CITY CHRISTIAN CENTER
MICH. AVE & HANNAN RD/326-0330
SUN. 9:00 A, 11:00 A, 6:00 P

LUTHERAN CHURCH WISCONSIN SYNOD

PEACE EVANGELICAL LUTHERAN CHURCH & SCHOOL



9415 Merriman • Livonia
Sunday Service
9:30 a.m.
Monday Service
7:00 p.m.
School Grades
Pre-School - 8
Church & School office:
422-6930

St. Paul's Evangelical Lutheran Church
17810 Farmington Road • Livonia
(313) 261-1360
May thru October • Monday Night Service • 7:00 p.m.



Sunday Worship
8:30 & 11:00 A.M.
Bible Study 9:45 A.M.

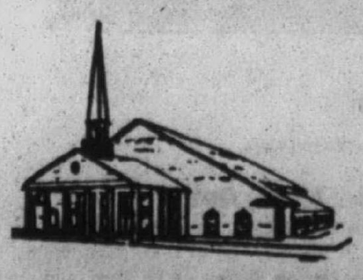

Lola Park Ev. Lutheran Church
14750 Kinloch
Redford Twp.
532-8655
Pastor Gregory Gibbons
Worship Services 8:30 & 11:00 a.m.
Sunday School & Bible Class 9:45 a.m.
Now accepting applications for 1997-98 school year.
WLQV 1500 SUNDAY 10:30 A.M.

LUTHERAN CHURCH MISSOURI SYNOD

CHRIST OUR SAVIOR LUTHERAN CHURCH
Rev. Luther A. Werth, Sr., Pastor
Rev. Robert Bayer, Assist. Pastor
Two locations to serve you:

LIVONIA
14175 Farmington Rd.
(N. of I-96)
Sunday Worship 8:30 am & 11:00 am
Sunday School 9:45 am
(313) 522-6830

CANTON
46001 Warren Road
(West of Canton Center)
Sunday Worship
9:30 am
(313) 414-7422

"Sharing the Love of Christ"

ST. PAUL'S LUTHERAN CHURCH & SCHOOL
20805 Middlebelt (corner of 8 Mile & Middlebelt)
Farmington Hills, Mich.
WORSHIP SERVICES
Saturday Evening 6 p.m.
Sunday Morning 9:15 a.m.
Bible Class & Sunday School 10:30
Pastor John W. Meyer • 474-0675

Risen Christ Lutheran
46250 Ann Arbor Road
(1 Mile West of Sheldon)
Plymouth • 453-5252
Worship Service 8:30 & 11:00 A.M.
Family Sunday School 9:45 A.M.
K. M. Mehrl, Pastor
Hugh McMartin, Lay Minister

ST. MATTHEW LUTHERAN
Church & School 5885 Venoy
1 Blk. N. of Ford Rd., Westland 425-0260
Divine Worship 8 & 11:00 A.M.
Bible Class & SS 9:30 A.M.
Monday Evening Service 7:30 P.M.
Gary D. Headapohl, Administrative Pastor
Kurt E. Lambert, Assistant Pastor
Jeff Burke, Principal/D.C.E.

CHRIST THE GOOD SHEPHERD
Lutheran Church Missouri Synod
42690 Cherry Hill Road, Canton
981-0286 Roger Aumann, Pastor
Worship 8:00 & 10:30 A.M.
Bible Class & SS 9:20 A.M.
Preschool & Kindergarten

GRACE LUTHERAN CHURCH MISSOURI SYNOD
25630 GRAND RIVER at BEECH DALY
532-2266 REDFORD TWP.
Worship Service
9:15 & 11:00 A.M.
Sunday School
9:15 & 11:00 A.M.
Nursery Provided
Rev. Victor F. Halboth, Pastor
Rev. Timothy Halboth, Assoc. Pastor

HOSANNA-TABOR LUTHERAN CHURCH & SCHOOL
9600 Leverne • So. Redford • 937-2424
Rev. Lawrence Witto
WORSHIP WITH US
Sunday Morning Worship 10:00 A.M.
Sunday School & Adult Bible Class 9:00 a.m.
Thursday Evening Worship 7:00 p.m.
Christian School: Pre-School-8th Grade
937-2233

EVANGELICAL LUTHERAN CHURCH IN AMERICA

New Life Lutheran Church
Youth and Adult Education 9:00 a.m.
Sunday Worship 10:00 a.m at the
Former Plymouth Wesleyan Church
42290 Five Mile Rd.
(at Bradner Rd.-one mile W. of Haggerty)
Pastor Ken Roberts
313/459-8181

Timothy Lutheran Church
8820 Wayne Rd.
(Between Ann Arbor Trail & Joy Road)
Livonia • 427-2290
Rev. Carla Thompson Powell, Pastor
9:00 a.m. Adult & Children's
Sunday School
10:00 a.m. Family Worship



CHRISTADELPHIANS

CHRISTADELPHIANS
Sunday
Memorial Service 10:00 A.M.
Sunday School 11:30 A.M.
Bible Class
Wednesdays 7:30 P.M.
36516 Parkdale, Livonia • 425-7610

NON-DENOMINATIONAL

FULL GOSPEL CHURCH OF PLYMOUTH
291 E. SPRING ST.
2 Blocks N. of Main - 2 Blocks E. of Mill

SUNDAY	WEDNESDAY
Bible School 10:00 A.M. Worship 11:00 A.M. AND 6:00 P.M. (Nursery Provided in A.M.)	Bible Study - 7:00 P.M. (Classes for all ages

Pastor Frank Howard - Ch. 453-0323

CHURCHES OF CHRIST

MEMORIAL CHURCH OF CHRIST
(Christian Church)
35475 Five Mile Rd. 464-6722
MARK McGILVREY, Minister
Tim Cole, Associate Minister
Paul Rumbuc, Youth Minister
BIBLE SCHOOL (All ages) 9:30 A.M. & 10:45 A.M.
Morning Worship - 9:30 & 10:45 A.M.
Adult Worship & Youth Groups 6:30 P.M.

CHRISTIAN SCIENCE

First Church of Christ, Scientist, Plymouth
1100 W. Ann Arbor Trail, Plymouth, MI
Sunday Service 10:30 a.m.
Sunday School 10:30 a.m.
Wed. Evening Testimony Meeting 7:30 p.m.
Reading Room - 445 S. Harvey, Plymouth
Monday-Friday 10:00 a.m. - 5:00 p.m.
Saturday 10:00 a.m. - 2:00 p.m. • Thursday 7-9 p.m.
453-1676

INTER-DENOMINATIONAL

AGAPÉ CHRISTIAN CENTER
"A PRACTICAL CHURCH ON THE MOVE"
41550 E. Ann Arbor Trail, Plymouth, MI 48170 • (313) 459-6240
Sunday Worship Services
8:00 a.m. and 10:00 a.m.
Wednesday - Family Night - 7:00 p.m.
Pastor Mark B. Moore
New Service Times
Agapé Christian Academy
K/4 - 6th (313) 459-5430 • 7th - 12th (313) 394-0357

ASSEMBLIES OF GOD

Brightmoor Tabernacle
Assemblies of God • Calvin C. Ratz, pastor
26555 Franklin Rd., Southfield, MI (I-696 & Telegraph • West of Holiday Inn) • 352-6200
9:15 a.m. Family Sunday School Hour • Wednesday 7:00 p.m. "Family Night"
10:30 a.m. Pastor Doug Rhind
6:30 p.m. Brad Leach
(a special service honoring our '97 Brightmoor graduates)
24-Hour Prayer Line 810-352-6205

EVANGELICAL PRESBYTERIAN



TRINITY PRESBYTERIAN CHURCH
10101 W. Ann Arbor Rd., Plymouth
5 Miles W. of Sheldon Rd.
From M-14 take Gottfredson Rd. South
Dr. Wm. C. Moore - Pastor
8:00
Praise & Worship Service
9:30
Lifeline Contemporary Service
11:00
Traditional Service
SUNDAY SCHOOL (NURSERY PROVIDED)
CONTINENTAL BREAKFAST SERVED
8:00 - 9:30 a.m.
Sunday School for All Ages

Evangelical Presbyterian Church
17000 Farmington Road
Livonia 422-1150
Dr. James N. McGuire, Pastor
Worship Services
Sunday School
8:00, 9:15, 10:45 A.M.
and 12:05 P.M.
Evening Service
7:00 P.M.
Shuttle Service from Stevenson High School for All A.M. Services Except 8:00 A.M.

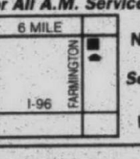

Nursery Provided
Service Broadcast 11:00 A.M. WUFL-AM 1030

CHURCHES OF THE NAZARENE

PLYMOUTH CHURCH OF THE NAZARENE
45801 W. Ann Arbor Road • (313) 453-1525
Sun. BIBLE STUDY & WORSHIP - 9:45 A.M. & 11:00 A.M.
Sunday Evening - 6:00 P.M.
Ladies' Ministries - Tues. 9:30 A.M.
FAMILY NIGHT - Wed. 7:00 P.M.
Arthur C. Magnuson, Pastor
NEW HORIZONS FOR CHILDREN: 455-3196

UNITED CHURCH OF CHRIST

NATIVITY UNITED CHURCH OF CHRIST
9435 Henry Ruff at West Chicago
Livonia 48150 • 421-5406
Rev. Donald Lintelman, Pastor
9:15 Adult Class
10:30 a.m. Worship Service and Youth Classes
Nursery Care Available
-WELCOME-

PRESBYTERIAN (U.S.A)

ST. TIMOTHY CHURCH
16700 Newburgh Road
Livonia • 464-8844
Sunday School for All Ages 9:30 a.m.
Family Worship: 11:00 a.m.
June 8th
Singspiration
Rev. Janet A. Noble
Rev. Janet Noble, Pastor
A Creative Christ Centered Congregation

Rosedale Gardens Presbyterian Church (USA)
9601 Hubbard at W. Chicago, Livonia, MI
(between Merriman & Farmington Rds.)
(313) 422-0494
Worship Service & Sunday School
10:30 a.m.
Nursery Care Provided
We Welcome You To A Full Program Church
Rev. Richard Peters, Pastor
Rev. Ruth Billington, Associate Pastor
Visit our Website at www.geocities.com/~rosedale

GENEVA PRESBYTERIAN CHURCH (U.S.A.)
5835 Sheldon Rd., Canton
(313) 459-0013
Sunday Worship & Church School
9:00 a.m. & 11:00 a.m.
Education For All Ages
Childcare Provided • Handicapped Accessible
Resources for Hearing and Sight Impaired

FIRST PRESBYTERIAN CHURCH
Main & Church • (313) 453-6464
PLYMOUTH
Worship Services 9:00 a.m. & 11:00 a.m.
Church School & Nursery 9:00 a.m.
& 11:00 a.m.
Dr. James Skimins Senior Minister
Tamara J. Seidel Associate Minister
David J.W. Brown, Dir. of Youth Ministries
Accessible to All

SEVENTH DAY ADVENTIST

PLYMOUTH SEVENTH DAY ADVENTIST CHURCH & SUPERIOR ADVENTIST ACADEMY Grades 1-8
4295 Napier Road • Plymouth
WORSHIP SERVICES
SATURDAY: Sabbath School 9:15 a.m.
Divine Worship 11 a.m.-12 p.m.
Pastor Jason N. Prest (313) 981-2217
School 459-8222

Reformed - Adhering to the Westminster Confession of Faith.

Presbyterian Free Church
30025 Curtis Ave.
Livonia 48154
off Middlebelt between Six and Seven Mile
Sunday Services - 11am and 7 pm
Wednesday Bible Study - 7pm
Pastor - Kenneth Macleod - tel 313-421-0780

UNITED METHODIST

Clarenceville United Methodist
20300 Middlebelt Rd. • Livonia
474-3444
Rev. Jean Love
Worship Services 10:15 AM, 6:00 PM
Nursery Provided
Sunday School 9 AM
Office Hrs. 9-5

ST. MATTHEW'S UNITED METHODIST
30900 Six Mile Rd. (Bet. Merriman & Middlebelt)
Chuck Sonquist, Pastor
10:00 A.M. Worship & Church School
11:15 A.M. Adult Study Classes
Nursery Provided • 422-6038

NARDIN PARK UNITED METHODIST CHURCH
29887 West Eleven Mile Road
Just West of Middlebelt
476-8860
Farmington Hills
9:15 & 11:00 A.M.
Worship, Church School, Nursery
"Celebration and Joy"
Pastor Karen B. Poole
Pastor Richard A. Peacock
Pastor Karen B. Poole
Rev. Robert Bough



LIVING ABUNDANTLY...
9:00 & 11:00 A.M. Worship/Church School
- Help in Daily Living
- Exciting Youth Programs
- Child-Care Provided

Pastors: Dr. Dean Klump, Rev. Tonya Arnesen
First United Methodist Church of Plymouth
45201 N. Territorial Rd. (West of Sheldon Rd.)
(313) 453-5280

Catch the Spirit at
Aldersgate United Methodist Church
10000 Beech Daly, Redford
Between Plymouth and W. Chicago
Bob & Diana Goudie, Co-pastors
313-937-3170
Summer Worship Hours: 8 & 10 a.m.
Child care through kindergarten at 10 a.m.
Air Conditioned Sanctuary
June 8 Sermon Focus: Romans 8:18-28
"The Whole Creation Groans"
Rev. Bob Goudie
9:00-10:00 a.m.
Continental Breakfast for everyone
With learning centers for children

NEWBURG UNITED METHODIST CHURCH
36500 Ann Arbor Trail
422-0149
Worship Services & Sunday School
9:15 a.m. - 11:00 a.m.
June 8
"Trust Education"
Rev. Melanie Carey, Preaching
Dr. Gilson M. Miller Rev. Melanie Carey
Rev. Edward C. Coley



Worship Together

CLASS REUNIONS

As space permits, the Observer & Eccentric Newspapers print, without charge, announcements of class reunions. Send the information to Reunions, Observer & Eccentric Newspapers, 36251 Schoolcraft, Livonia 48150. Please include the date of the reunion and the first and last name of at least one contact person, and a telephone number.

ALLEN PARK
Class of 1977
Nov. 29 at the Dearborn Inn, Dearborn.
(313) 454-4512

ANN ARBOR HURON
Class of 1977
Aug. 8 at the Crowne Plaza, Ann Arbor.
Reunion Planners. P.O. Box 291, Mt. Clemens 48046 or (810) 465-2277 or (810) 263-6803

ANN ARBOR PIONEER
Class of 1977
July 19 at Weber's Inn, Ann Arbor.
(810) 464-2277 or (313) 263-6803

BELLEVILLE
Classes of 1981-83
Oct. 11-12 at the Ypsilanti Marriott Hotel. Cost is $45 per person with cash bar.
Pamela Zoller-O'Neill, 42976 Ryegate, Canton 48187, or (313) 416-9666

BENEDICTINE
Class of 1987
Aug. 30 at the St. Regis Hotel.
(313) 886-0770 or (810) 783-6889

BISHOP BORGESS
Class of 1977
Nov. 22 at the Warren Valley Country Club.
(313) 538-7634, (313) 953-2580 or (313) 522-0359
Class of 1987
Nov. 8 at the Karas House, Redford.
(313) 937-1886 or (313) 255-1100

CHERRY HILL
Class of 1977
Oct. 18 at the Holiday Inn, Livonia.
(248) 360-7004, press 7

CLARENCEVILLE
Class of 1967
Aug. 22 at the Marriott in Romulus.
(313) 886-0770 or (810) 783-6889

CRESTWOOD
Class of 1967
Oct. 4 at the Airport Ramada Inn, Romulus.
(313) 886-0770 or (810) 783-6889
Class of 1977
Is planning a reunion.
(313) 261-1823 or (313) 274-6126

DEARBORN
Class of 1952
Aug. 2 at the Dearborn Country Club.
(313) 937-1387 or (313) 274-9064
Class of 1947
A reunion is planned for Sept. 13.
(248) 548-8593 or (248) 615-9162
January-June classes of 1967
June 20 at Henry Ford Museum, Dearborn. Includes January Class of 1968 and other late 1960s classes.
(313) 348-1313 OR (313) 464-8804
Class of 1958
Is planning a Caribbean cruise from Puerto Rico Nov. 1-8.
(800) 750-7010
Class of 1982
Sept. 27 at the Doubletree in Southfield.
(313) 886-0770 or (810) 783-6889

DEARBORN EDSEL FORD
Class of 1967
A reunion is planned for July 27.
(313) 277-0631
Class of 1977
Aug. 1 at the Hellenic Cultural Center, Westland.
(313) 394-0409 or (810) 363-8674

DEARBORN FORDSON
January and June classes of 1952
Oct. 18 at St. Mary's Cultural Center, Livonia.
(313) 388-1582 (January graduates) or (313) 565-1641 (June graduates)
Class of 1977
Aug. 8 ice breaker party at Paisano's, Aug. 9 reunion dinner at Laurel Manor, Livonia, and Aug. 10 family picnic at Ford Field.
(248) 814-8872, (248) 344-1063 or (313) 561-6176

DEARBORN HEIGHTS ROBICHAUD
Classes of 1971-72
Nov. 29 at the Marriott in Romulus.
(313) 886-0770 or (810) 783-6889

DETROIT CASS TECH
Classes of 1946-49
Are planning a reunion.
(313) 272-0330
Class of 1968
Looking for classmates for a reunion in 1998.
Pam Yee Gianola, 1243 Smith Road, Beulah, Mich. 49617-9493 or e-mail at mie-nai@aliens.com
Class of 1977
A reunion is planned for 1997.
CT '77 Reunion Committee, 10608 Beaconsfield, Detroit 48224
Classes of 1980-82
Are planning a reunion.
Stephanie Bradford Wright '80, 1753 Cornell, Southfield 48075, (313) 945-8473; or Dylan Warmack '81, 2131 Bryanston Ct., Detroit 48207, (313) 963-7665
Class of 1985
Is planning a reunion.
Dwayne Harvey, 18850 Lamont, Detroit 48235, or (313) 226-6080
Class of 1967
Is planning a reunion for late 1997.
(810 626-6964 or by e-mail at eusyeg@voyager.net
Class of 1988
Is looking for names and addresses of classmates.
(313) 896-0736, (313) 859-0261 or (313) 882-1632

DETROIT CHADSEY
Class of 1947
Sept. 21 at Park Place, Dearborn.
(313) 981-2825 or (313) 421-1257

DETROIT CODY
Class of 1962
A reunion is planned for Sept.

(248) 478-7818 or (248) 669-2529

FARMINGTON HARRISON
Class of 1987
Nov. 28 at the Doubletree Guest Suites, Novi.
(248) 366-9493, press 4
Class of 1988
July 1998 at the Hawthorne Valley Country Club, Westland.
(248) 442-2862

GARDEN CITY
Class of 1987
A reunion is planned for fall 1997.
Kurt Tyszkiewicz, 1592 Nautical Lane, Marine City 48039 or (810) 765-1380
Class of 1962
Is planning a reunion.
(313) 722-7551, (313) 565-8024 or (313) 422-8129

GARDEN CITY EAST
Class of 1977
Oct. 3 at Laurel Manor, Livonia.
(313) 886-0770 or (810) 783-6889

GARDEN CITY WEST
Class of 1972
Oct. 25 at the Hawthorne Valley Country Club, Westland.
(248) 486-2997
Class of 1977
July 26 at Laurel Manor, Livonia.
(313) 422-9347
Class of 1967
A summer picnic reunion is planned for 6 a.m. to 10 p.m. Aug. 24 at Titan Pavillion II of Westland City Park.
(313) 427-8768, (313) 420-0156 or by fax at (313) 427-2311

GARDEN CITY EAST/WEST
Class of 1967
Is planning a reunion.
(313) 728-8352 or (313) 451-0052 (East graduates or (313) 427-8768 or (313) 420-0156 (West graduates

HOLY REDEEMER
Class of 1972
A reunion is planned for October 1997.
(313) 522-5369 or (313) 534-6995

JOHN GLENN
Class of 1972
Aug. 2 at the Sheraton Hotel, Novi.
(313) 729-2322, (313) 397-8460 or (313) 722-9377
Class of 1977
Oct. 4 at the Holiday Inn, Livonia.
(248) 366-9493, press 2
Class of 1967
Is planning a reunion.
(248) 471-4814
Class of 1987
Is planning a reunion.
(313) 886-0770 or (810) 783-6889

LINCOLN PARK
June class of 1972
Aug. 30 at the Knights of Columbus Hall, Lincoln Park. Cost is $30 per person.
(313) 928-7420

LIVONIA BENTLEY
Class of 1972
July 26 at the Novi Hilton Hotel.
(313) 886-0770 or (810) 783-6889

LIVONIA CHURCHILL
Class of 1987
Aug. 16 at St. Aidan's Banquet Center, Livonia.
(616) 453-1335 or Julie (Peterson) McCall, 1551 Geddes N.W., Walker, Mich. 48544
Class of 1977
Oct. 16 at the Embassy Suites Hotel, Livonia.
(313) 886-0770 or (810) 783-6889

LIVONIA FRANKLIN
Classes of 1966-68
Aug. 2 at Embassy Suites Hotel, Livonia.
(313) 513-2058
Class of 1987
A reunion is planned for Nov. 29.
(313) 261-4970

LIVONIA STEVENSON
Class of 1987
June 21 at Vladimir's in Farmington Hills.
(248) 478-6339 or (810) 422-1705

MADISON HEIGHTS-LAMPHERE
Class of 1977
June 21 at the Sterling Inn.
(248) 280-0918 or (810) 536-2599

MELVINDALE
Class of 1972
Is planning a reunion.
(313) 886-0770 or (810) 783-6889

NORTH FARMINGTON
Class of 1977
Aug. 2 at the Novi Hilton Hotel, Novi.
(810) 465-2277 or (313) 263-6803
Class of 1987
Aug. 23 at St. Aidan's Banquet Center, Livonia.
(248) 366-9493, press 1

NORTHVILLE
Class of 1977
Aug. 29 at the Novi Hilton Hotel.
(313) 886-0770 or (810) 783-6889

NOVI
Class of 1987
A reunion is planned for Oct. 25. Send names and addresses to P.O. Box 7102, Novi 48376-7102

OUR LADY OF LOURDES
All Classes
A reunion is panned for Oct. 4.
(313) 842-3320

PLYMOUTH SALEM/CANTON
Class of 1987
Nov. 1 at the Novi Hilton Hotel, Novi.
(313) 397-8766, (313) 397-4824

REDFORD THURSTON
Class of 1977
Aug. 2 dinner-dance at Bobby's Country House, Livonia, Aug. 3 picnic in Northville.
(313) 462-4399
Class of 1972
Sept. 13 at Burton Manor, Livonia.
(313) 886-0770 or (810) 783-6889
Class of 1963
Nov. 8 at the Novi Hilton Hotel.
(313) 464-0376, (313) 522-9344, (248) 651-7288 or (248) 656-2962
Class of 1991
Aug. 23 at Valdimir's, Farmington Hills. Cost is $50 per person by July 5.
(248) 477-8050

REDFORD UNION
Class of 1977
Sept. 6 at the Novi Hilton Hotel.
(313) 886-0770 or (810) 783-6889
Class of 1967
Aug. 9 at the Novi Hilton Hotel.
(313) 886-0770 or (810) 783-6889
Class of 1987
A reunion is planned for Nov. 29.
(248) 615-7782 or (313) 255-2965

ROSARY
All classes
Sept. 14 at Rosary High School, Joy and Greenfield, Detroit.
Rosary Reunion, 9400 Courville, Detroit 48224 or call (313) 882-6307

ST. AGATHA
Class of 1977
Aug. 2 at Vladimir's.
(313) 886-0770 or (810) 783-6889

ST. ALPHONSUS
Class of 1958
A reunion is being planned for 1998.
(513) 878-7483 or (313) 455-1277

SOUTHEASTERN
Class of 1947
July 18 at the Kingsley Inn, Bloomfield Inn.
(313) 886-0770 or (810) 783-6889

DETROIT WESTERN
Class of 1942
Oct. 19 at Lakes of Taylor Golf Course, Taylor.
(313) 565-4997 or (313) 381-9540
Class of 1942
A reunion is planned for Oct. 10.
(313) 386-9134 or (313) 427-3226

FARMINGTON
Class of 1977
A reunion is planned for Aug. 9.

or by e-mail, rwunderl@rust.net

REDFORD THURSTON
Class of 1977
Aug, 2 dinner-dance at Bobby's Country House, Livonia, Aug. 3 picnic in Northville.
(313) 462-4399
Class of 1972
Sept. 13 at Burton Manor, Livonia.
(313) 886-0770 or (810) 783-6889
Class of 1963
Nov. 8 at the Novi Hilton Hotel.
(313) 464-0376, (313) 522-9344, (248) 651-7288 or (248) 656-2962
Class of 1991
Aug. 23 at Valdimir's, Farmington Hills. Cost is $50 per person by July 5.
(248) 477-8050

REDFORD UNION
Class of 1977
Sept. 6 at the Novi Hilton Hotel.
(313) 886-0770 or (810) 783-6889
Class of 1967
Aug. 9 at the Novi Hilton Hotel.
(313) 886-0770 or (810) 783-6889
Class of 1987
A reunion is planned for Nov. 29.
(248) 615-7782 or (313) 255-2965

ROSARY
All classes
Sept. 14 at Rosary High School, Joy and Greenfield, Detroit.
Rosary Reunion, 9400 Courville, Detroit 48224 or call (313) 882-6307

ST. AGATHA
Class of 1977
Aug. 2 at Vladimir's.
(313) 886-0770 or (810) 783-6889

ST. ALPHONSUS
Class of 1958
A reunion is being planned for 1998.
(513) 878-7483 or (313) 455-1277



FREE UNLIMITED LOCAL CALLS ALL SUMMER LONG

Free Activation!

Before you sign a contract with another company, try Ameritech Cellular risk-free for 30 days.

Ever wonder what it'd be like to have a cellular phone? We'll give you a free one for 30 days just so you can find out. We think you'll like the convenience of cellular service. If you do, keep it for as low as $15.95 per month, and we'll give you two more months of unlimited local calls. And, if you prefer not to keep the phone, just bring it back within 30 days.



FREE PHONE!!

$30 CASH REBATE WHEN YOU BUY A PAGER.

Ameritech
YOUR LINK TO BETTER COMMUNICATION®

Restrictions apply. Three year contract required for free phone. Available on select phones only. Accessories not included in trial offer. Free airtime applies to local usage only. Normal talk, fees, taxes and access charges apply. Free airtime applies for three months from activation. Paging contract required for rebate. Limited time offer.

© 1997 Ameritech Corp.

Call 1-800-MOBILE-1, or contact our website at www.ameritech.com/wireless.

J.D. POWER AND ASSOCIATES
SECOND YEAR IN A ROW

HIGHEST OVERALL CUSTOMER SATISFACTION AMONG CELLULAR USERS

AVAILABLE AT YOUR AMERITECH LOCATIONS

• AMERITECH CELLULAR CENTERS
Ann Arbor (313) 669-8079
Bloomfield Hills (810) 338-1573
Brighton (810) 220-4935
NOW OPEN Clarkston 6673 Dixie Hwy. (810) 620-6870
Dearborn (313) 277-4111 (313) 337-0434
Eastpointe (810) 777-0007
Farmington Hills (810) 489-8530
Flint (810) 733-6061
Harbortown (313) 259-5007
Lakeside (810) 566-8950
Lathrup Village (810) 557-8855
Novi (810) 449-1779
Plymouth (313) 451-0720
Port Huron (810) 385-6089
Rochester (810) 608-9750
Royal Oak (810) 549-7900
Southgate (313) 285-8066
Troy (810) 588-6780
Warren (810) 558-5452
Westland (313) 427-5760

• ABC WAREHOUSE
16 Locations to Serve You
ADVANCED COMMUNICATIONS
Lathrup Village, Detroit, Roseville (810) 552-8700
AIRPAGE COMMUNICATIONS
3 Detroit Area Locations (810) 547-7777
• ALL TIME AUDIO
Fairhaven, Richmond, St. Clair (810) 725-6884
AUTO ADD ON CELLULAR & GLASS CENTERS USA
(313) 453-1500
AUTO ALARM AUTHORITY
5 Detroit Area Locations (313) 292-6200
AUTO AMERISTAR
11 Locations to Serve You 1-800-217-STAR
CELTEL WIRELESS
Ypsilanti, Livonia 1-800-5-CELTEL

CHAMPION COMMUNICATIONS
4 Locations to Serve You (810) 268-7755
• DANTO FURNITURE & APPLIANCE
Hamtramck & Detroit (313) 841-1200
DISCOUNT VIDEO
Lake Orion (810) 693-4543
EXPRESS PAGING
Taylor (313) 295-4000
• FINISHING TOUCHES MOTORING
Birmingham (810) 645-2236
GENERAL CELLULAR SALES
Rochester Rd., Troy (810) 524-3232
• HAWTHORNE HOME ELECTRONICS AND APPLIANCE
Rochester, Birmingham
• HENDERSON GLASS
25 Locations to Serve You 1-800-507-7550
IMAGE COMMUNICATIONS
5 Locations to Serve You 1-800-5-BEEP ME
• JEROME DUNCAN FORD
Sterling Heights (810) 977-6289
MB SIGNAL
Brighton & Ypsilanti (810) 220-8500
MEGABYTE COMPUTERS
Warren (810) 756-0000

METROCELL
Michigan's Largest Dealer 1-800-LEADER-1
• MIDWEST AUTOTEL
West Bloomfield (810) 960-3737
MIDWEST ELECTRONICS
Call for Location Near You 1-888-4-MIDWEST
PAGE COM
Dearborn (313) 582-0040
• PAGEONE
Clinton Twp. (810) 790-0000
PAGE TEC, INC.
20 Locations to Serve You 1-888-PAGETEC
PAGING PLUS
Flint & Oak Park (810) 968-7243
PALCO ELECTRONICS
Southgate/Downriver (313) 283-1313
• PREMIER CELLULAR
Livonia (810) 442-7100
QUICK PAGE, INC.
Madison Hgts., Waterford (810) 414-3888
• RADIOS, KNOBS, SPEAKERS & THINGS
(810) 858-RKST

RAPID PAGE, INC.
Hazel Park (810) 542-3333
• ROYAL RADIO
Main Street, Royal Oak (810) 548-8711
SELECT COMMUNICATIONS
169 S. Telegraph Pontiac (810) 745-8800
SKYNET COMMUNICATIONS
Clinton Twp., New Baltimore 1-800 SKYNET 9
SOUND SECURITY
Warren, St. Clair Shores (810) 776-7900
STAR 1 COMMUNICATIONS
4 Metro Detroit Locations 1-800-OK-STAR-1
STATE COMMUNICATIONS
6 Metro Detroit Locations (313) 541-7777
TELCOM USA
Gratiot Ave., Roseville (810) 777-0330
• U.S. WIRELESS
Clinton Township (810) 263-5700
WOW! COMMUNICATIONS
6 Metro Detroit Locations 1-800-YOUR CALL

*Ameritech Paging available only at these locations. Offer available at participating locations.

Call 1-800-MOBILE-1

RELIGION CALENDAR

Listings for the Religion Calendar should be submitted in writing no later than noon Friday for the next Thursday's issue. They can be mailed to Sue Mason at 36251 Schoolcraft, Livonia 48150, or by fax at (313) 591-7279. For more information, call (313) 953-2131.

BLOOD DRIVE

Ward Presbyterian Church will have a Red Cross blood drive 2-8 p.m. Thursday, June 5, at the church, 17000 Farmington Road at Six Mile Road, Livonia. Donors are needed. to make an appointment, call the church at (313) 422-1150.

SUPPORT GROUPS

New Directions Center for Christian Counseling will offer a Christian support and growth group for adults who have experienced abuse as children. The starting date of the group as well as the day and time will be determined by the participants.

The center also is organizing Forever Free, a support and growth group for people who are suffering from the pain and desperation of the binge diet roller-coaster. Participants also will determine the day and times of meetings.

For more information about the groups, call the center at (313) 464-8882. New Directions is at 37625 Ann Arbor Road, Suite 107, Livonia.

HOCKEY NIGHT

The men and youth of Merriman Road Baptist Church will host a special "Hockey Night at Church" 7:30 p.m. Thursday, June 5. The second Stanley Cup game between the Detroit Red Wings and Philadelphia Flyers will be shown on the church's "Mo-Vision."

Participants are asked to bring a 2-liter bottle of pop and a good snack-type item. All items will be collected and distributed by the church's youth group. A donation will be taken to benefit the Youth Mission trip Fund.

Merriman Road Baptist Church is at 2055 Merriman Road, Garden City. For more information, call the church office at (313) 421-0472.

NEW BEGINNINGS

Sue Anne Daniel will discuss "Help for the Family in Grief" when New Beginnings, a grief support group, meets at 7 p.m. Thursday, June 5, at St. Matthew's United Methodist Church, 30900 W. Six Mile Road, Livonia.

The program is for people suffering as a result of the death of a loved one. The group meets on Thursdays year-round and features speakers the first Thursday of the month.

For more information, call the church at (313) 422-6038, Marilyn Wilkinson at (810) 380-7903 or Rosemary Kline at (313) 462-3770.

FLEA MARKET

Rice Memorial United Methodist Church will have a flea market 9 a.m. to 4 p.m. Saturday, June 7, in the south parking lot of the church, 20601 Beech Daly, Redford. There will be a bake sale, food concessions and vendors galore. Space is still available. For more information, call John Frith at (313) 537-7865 or the church office at (313) 534-4907.

• Good Shepherd Reformed Church has space available for its flea market, set for 9 a.m. to 4 p.m. Saturday, July 12, in the parking lot of the church, 6500 N. Wayne Road, Westland. Spaces – 10 by 15 feet, cost $20 each. For more information, call Ray or Jackie Gagnon at (313) 722-7225.

SUMMER WORSHIP

St. John's Lutheran Church, 13542 Mercedes, Redford, will begin summer worship at 9:30 a.m., beginning Sunday, June 8. For more information, call the church at (313) 538-2660.

In concert

Gospel singer Ann Downing will speak and sing of the grace of God for all situations at 6 p.m. Sunday, June 8, at the Plymouth Church of the Nazarene, 45801 Ann Arbor Road, Plymouth. For more information, call the church at (313) 453-1525.

BILLY GRAHAM FILM

"Repeat Performance," a Billy Graham film, will be shown at 6 p.m. Sunday, June 8, at Merriman Road Baptist Church, 2055 Merriman Road, Westland. The film is the story about the power of being forgiven and forgiving other. For more information, call the church office at (313) 421-0472.

CHARISMATIC PRAYER

A charismatic prayer group meets at 6 p.m. Sundays in Patio Classroom 1 on the ground floor of the University Center at Madonna University, Schoolcraft and Levan, Livonia. For more information, call John at (313) 422-5611.

CHRISTIAN SCIENCE

The radio series, "What is This Christian Science and Who Are These Christian Scientists?" is being broadcast at 1:30 p.m. Sundays of WQBH-AM 1400. Topics include "Do Christian Scientists ignore sickness?" on June 8, "Sisters and mothers in Christian Science" on June 15, "Bible healings today, Part 2" on June 22 and "Christian Science healing: fraud or fact?" on June 29.

"The Christian Science Sentinel-Radio Edition" also can be heard at 9:30 a.m. Sundays on WAAM-AM 1600. The conversational program discusses current public topics as well as shares healing through prayer from people all over the world.

HISPANIC CHURCH

The Hispanic Pentecostal Church conducts worships services at 2 p.m. Sundays at the Open Door Church, 33105 W. Seven Mile Road, Livonia. The Rev. G. Diaz officiates. For more information, call (810) 471-5282.

MAKE A DIFFERENCE

Men Who Make a Difference, a small group of Christian men dedicated to the biblical principles of building a "Godly life," will provide followup to the recent Promise Keepers Conference at 7:30 p.m. Monday, June 9, at Merriman Road Baptist Church, 2055 Merriman Road, Garden City. The group is open to open to men of all faiths and denominations. For more information, call the church office at (313) 421-0472.

FROM THE HEART

Ward Evangelical Presbyterian Church offers From the Heart Cancer Support Group at 7 p.m. the second and fourth Mondays of the month in Rooms B2 and 4 at the church, 17000 Farmington Road, Livonia. Family members, those with cancer and friends are invited to share, encourage and support one another in a loving, hopeful God-focused environment. For more information, call the church at (313) 422-1826.

UNDERSTANDING ISLAM

Free non-Muslim classes on Islam and Muslims, sponsored by the Muslim Community of the Western Suburbs, are offered at 7 p.m. Wednesdays at the Crescent Academy at the corner of Palmer and Lotz roads in Canton. There is no obligation or age limit to attend. For more information, call Rafael Narbaez at (313) 728-6393.

WOMEN'S CONFERENCE

Gateway Ministries will present the 1997 Christian Women's "Leading Edge" Conference Thursday through Saturday, June 12-14, at the Livonia Marriott Hotel, Six Mile Road south of Newburgh Road, Livonia.

The featured speaker will be Dr. Lois E. Burkett, international evangelist, conference speaker and founder of New Creation Ministries in Phoenix, Ariz. With their dynamic ministry, Burkett and her staff will rejuvenate and challenge women's ministry gifts and calling.

The conference will include registration, fellowship and a general session be 4-9 p.m. June 12, continental breakfast, morning and afternoon teaching sessions, lunch, banquet and evening session 7 a.m. to 9:30 p.m. June 12 and continental breakfast, teaching sessions and closing session 7-1 p.m. June 14.

For more information, call Gateway Ministries at (313) 878-1880.

STRAWBERRY FESTIVAL

Garden City Presbyterian Church will have its annual Strawberry Festival 5-9 p.m. Friday, June 13, at the church 1841 Middlebelt Road, Garden City. Strawberry shortcake, ice cream, hot and cold drinks, baked goods and arts and crafts will be featured. There also will be children's games and a performance by the GCPC Men's Quartet.

SCHOOL REUNION

United Christian School will have a 20-year reunion picnic at 12:30 p.m. Saturday, June 14, at the school, 29205 Florence, Garden City. All faculty and students, past and present, are invited to attend. Food will be provided. For more information, call (313) 522-6487.

SPIRITUAL SPEAKER

Unity of Livonia will have Ted Hunt speak on the subject of "Forgiving and Giving" at 9:30 and 11 a.m. Sunday, June 15, at the church, 28660 Five Mile Road, Livonia. Hunt is a favorite speaker at the Detroit Unity Temple. For more information, call the church at (313) 421-1760.

LITURGY ON TAPE

The Divine Liturgy of St. John Chrysostom is available on videotape for a cost of $15, plus $3 postage, from Holy Transfiguration Orthodox Church, 36075 W. Seven Mile, Livonia 48152. The tapes make a great gift for a shut-in or those unable to attend the liturgy or for people who are either seeking or expressing an interest in the Orthodox faith.



'97-28'
Four Winds
All "New" FORD V10
SHOW PRICE
$39,965

Equipment:
Running Boards, Deluxe Awning, Trailer Hitch, Microwave, Oak Cabinets, TV Antenna, Roof Air, Wheel Covers, Pleated Shades

Just Off I-96 and Wixom Road
GENERAL TRAILER RV CENTER
Wixom/Novi 48500 12 Mile Rd.
Call (810) 349-0900
Michigan's Largest Motorhome Dealer

'Lutheran Hour' lands on Internet

The radio broadcast that for nearly 70 years has reached millions worldwide with the Gospel has been launched into cyberspace.

"The Lutheran Hour," the world's oldest continually broadcast Gospel radio program, is now available on-demand via the lnternet. The weekly broadcast is heard locally on WAAM-1600 at 8:30 a.m. Sundays and CKWW-580 at 7:30 a.m. Sundays.

The half-hour program, first broadcast in 1930, is the flagship radio program of Lutheran Hour Ministries. It features addresses by Dr. Dale Meyer and Dr. Wallace Schulz.

The program's availability on the World Wide Web at Lutheran Hour Ministries' Web site, 'Wired with the Word" (hftp://www.lhm.org), provides computer users with online access to the Gospel-based messages.

The "The Lutheran Hour' in RealAudio messages made its Internet debut on Easter Sunday with an Easter sermon delivered by Schulz and a historic 1937 Easter sermon, "The Resurrection Reality,' from the original "Lutheran Hour" Dr. Walter A. Maier.

The inaugural 'Webcast" drew 335 Internet listeners on Easter Sunday and an additional 674 listeners during Easter week. Easter Sunday was the most active day ever for the Lutheran Hour Ministries Web site, with a record 12,000 visits reported.

Lutheran Hour Ministries has been online on the World Wide Web since October 1995.

"The broadcast of 'The Lutheran Hour' across the Internet marks the latest step for the organization, a strategic reinvention of our international ministry using digital communication technology," said Jim Telle, director of marketing and communication. "The historic move reaffirms the Lutheran Hour Ministries mission of 'bringing Christ to the nations and the nations to the church' through every appropriate means and medium available to Christians.

"Digital technology and the World Wide Web are creating new opportunities for Christian ministry. In the case of 'The Lutheran Hour,' the Internet means extending our potential weekly means extending our potential weekly audience from thousands to millions. 'The Lutheran Hour' in RealAudio is the pioneer program for even more multimedia ministry in the future."

Consistently ranked by the National Radio Broadcasters Association as the most listened-to weekly Christian radio program, "The Lutheran Hour" is heard on more than 1,200 stations throughout North America and in numerous countries around the world.

The weekly online Webcasts from Lutheran Hour Ministries are made available using the cutting-edge technical resources of the Gospel Communications Network (GCN), an online strategic alliance of ministries, religious and news service organizations. It (hftp:/twww.gospelcom.net) is the largest Christian resource on the lnternet, averaging 500,000 accesses by Internet users daily.

Lutheran Hour Ministries is a service of the International Lutheran Laymen's League, a volunteer organization of 150,000 members. The league is an auxiliary of The Lutheran Church–Missouri Synod and Lutheran Church-Canada.

You could be living in a Cash Machine

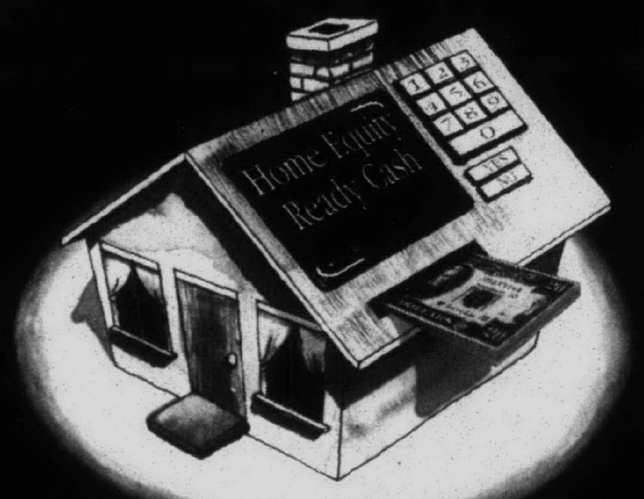

Home Equity *Ready Cash* at 1/2 % Below Prime

8.00% APR first 6 months | **9.00% APR after 6 months**

(lines of credit of $40,000 or more)
plus no annual fee for the first year

Hurry to cash in on your *Home Equity Ready Cash* with a line of credit at an introductory rate that's a full 1/2% below Prime Rate. Simply arrange for a line of credit of $40,000 or more. (Our rates are tough to beat on smaller lines of credit, too). Consolidate your higher interest rate credit card bills or buy the things you want or need. You pay no upfront fees. No annual membership fee for the first year. And, the interest you pay may be tax deductible (consult your tax advisor). If you need Ready Cash, take advantage of the equity in your personal cash machine.

Telephone Loan Center 1•800•DIAL•FFM (1•800•342•5336)

FIRST FEDERAL OF MICHIGAN
Ask Us. We Can Do It.SM

FDIC Insured

Branch offices throughout metropolitan Detroit, Otsego, Kalamazoo, Owosso, Durand, Chesaning, Okemos and Kentwood. Extended hours weekdays and full service Saturdays at most branches.

Introductory special of 1% below regular Annual Percentage Rate (APR) applies to first six months after loan closing. The standard APR is 1% higher, and applies to your account on the seventh month. As of month seven, for lines of credit $40,000 and above, the APR will be 9.00%; for lines of credit $20,000 to $39,999, the APR will be 9.50%; for lines of credit $5,000 to $19,999, the APR will be 9.75%. Variable rate may increase or decrease monthly but in no instance exceed 16%. Monthly payments of interest only required until maturity. Balloon principal payment at maturity or refinance, at lender's option. Interest may be tax-deductible, consult your tax advisor. Property insurance required. Lines of credit available on owner-occupied homes (1-4 family), up to 65% of the value, less any outstanding indebtedness. Subject to our underwriting standards, which are available on request, and our property appraisal. This offer is available for new line-of-credit relationships only, and is subject to change without notice. APR's effective as of April 1, 1997.

THINKING ABOUT CENTRAL AIR CONDITIONING
LENNOX
FREE ESTIMATES
(313) 525-1930
UNITED TEMPERATURE
8919 MIDDLEBELT • LIVONIA

LOOSE LOWER DENTURES?
PARTIALS?
PERHAPS IMPLANTS ARE THE ANSWER!
LIVONIA VILLAGE DENTAL ASSOCIATES
HERBERT GARDNER, DDS
(810) 478-2110

EVERYDAY SAVINGS
Wedding Invitations 35% OFF
• Golden Memories by Lladro • Curio Cabinets • Swarovski Crystal
• Partners in Crime • Olszewski Miniatures • Blown Glass
• Fraser Cottages • Raikes Bears • Russ Trolls • Anri Wood Carvings
• Crystal • Plush Toys • Hummels • Precious Moments • Dolls
• Pewter • Music Boxes • Annalee • Miniature Bulova Clocks
• Lilliput Lane Cottages • Cherished Teddies • Mary Moo Moos
• Polarkins • Brownstone Bear Musicals • Coston Candy Clowns
Viking Collectibles, Inc.
Gift Certificates Available
30175 Ford Rd. • Garden City • 421-5754
Hours: Mon.-Fri 10 A.M. - 4 P.M. • Sat. 9 A.M. -12 P.M.
Free Layaway

...Spring into Action!
St. Vincent DePaul
Needs Your Vehicles
• Free Towing
• Any Condition Accepted
Help Us Help Others
*Your Donation is Tax Deductible
1-800-309 AUTO (2886)

CHIMNEYS
• Cleaned
• Screened
• Repaired
• New

ROOFS
• Repaired
• Re-Roofed
• New
• Leaks Stopped

• LICENSED
• INSURED
• GUARANTEED
• Senior Citizen Discount

CROWN CONTRACTING, INC.
42910 W. 10 Mile, Novi
(313) 427-3981
SINCE 1952
(810) 344-4577

SOCIAL SECURITY
DISABILITY CLAIM DENIED?
Our Fee Paid After Case is Won
FREE CONSULTATION
4 CONVENIENT LOCATIONS
1-800-331-3530
BIESKE & JOHNSON, ATTORNEYS

VACATION BIBLE SCHOOLS

Listings for the Vacation Bible Schools calendar should be submitted in writing no later than noon Friday for the next Thursday's issue. They can be mailed to Sue Mason at 36251 Schoolcraft, Livonia 48150, or by fax at (313) 591-7279. For more information, call (313) 953-2131.

BETHEL BAPTIST
Bethel Baptist Temple will have its children's vacation Bible school 7-8:30 p.m. June 9-12 at the church, 29475 W. Six Mile Road, Livonia. There is no charge for attending, and free transportation is available by calling the church at (313) 525-3664.

FAITH LUTHERAN
Faith Lutheran Church will have its vacation Bible school, Adventure Fair – God's Kids in Action, 9 a.m. to noon June 16-20 at the church, 30000 Five Mile Road, Livonia. The school will be for children age 4 1/2 through those entering sixth grade. The registration fee will be $6 per child or $10 per family and includes a vacation Bible school T-shirt to decorate. Prepaid registration should be completed by June 1. For more information, call the church at (313) 421-7249.

CHRIST OUR SAVIOR
Christ Our Savior Lutheran Church will conduct two vacation Bible school, entitled "Wild Frontier Bible Ranch," 9:30-11:45 a.m. June 16-19 at the Livonia campus, 14175 Farmington Road, and 6:30-8 p.m. June 23-36 at the Canton campus, 46001 Warren Road. Both programs are open to children age 4 through the sixth grade. To register, call (313) 522-6830.

ST. JAMES PRESBYTERIAN
St. James Presbyterian Church will have its vacation Bible school 9 a.m. to noon June 16-20, at the church, 25350 W. Six Mile Road, Redford. Children in kindergarten through the sixth grade are invited to attend. For more information, call the church office at (313) 534-7730.

ST. MICHAEL LUTHERAN
St. Michael Lutheran Church will have its vacation Bible school, "J.E.S.U.S. Express," 6-8:30 p.m. June 16-20 at the church, 3003 Hannan Road, Wayne. The school is for children age 3 through sixth graders. For more information, call the church office at (313) 728-1950.

RICE UNITED METHODIST
Rice United Methodist Church will have its vacation Bible school, "Celebrate Jesus," 6-9 p.m. June 23-27 at the church, 20601 Beech Daly, Redford. For more information, call (313) 534-4907.

GARDEN CITY PRESBYTERIAN
Garden City Presbyterian Church is offering "Stories Jesus Told," a vacation church school experience for children age 3 through the sixth grade, 9 a.m. to noon June 23-27 at the church, 1841 Middlebelt Road, Garden City. The school will explore stories Jesus taught as he traveled through the Holy Land. Activities include exploring the Bible through the computer, music, puppets, drama, snacks, games, crafts and the ever popular Bible Bubble. Preregistration begins on June 8 at the church. For more information, call (313) 421-7620.

ST. JOHN'S-GOOD SHEPHERD
The registration deadline is June 8 for a joint vacation Bible School, sponsored by St. John's and Good Shepherd Lutheran Churches in Redford. The school will be 5:30-8 p.m. June 23-27 at St. John's, 13542 Mercedes. Each session will begin with dinner and will be followed by Bible study and activities for youths and adults. There is no fee, however, a free will offering will be accepted to cover the cost of dinner. For more information or to obtain a registration form, call St. John's at (313) 538-2660.

ST. MATTHEW UM
St. Matthew United Methodist Church's will have its vacation Bible school, "Celebrate Jesus," 9:30 a.m. to noon June 23-25 at the church, 30900 W. Six Mile Road, Livonia. Classes for ages 4 through 12 will be offered. Children will celebrate that Jesus learned about God, loved God and others, worshiped God and is the light of the world. Monetary donations will be accepted at the time of registration to help defray the cost of snacks and refreshments. To register, call the church office at (313) 422-6038.

CHINESE BIBLE
The Chinese Bible Church will have its vacation Bible school 9-11:30 a.m. June 23-27 at the church, 28111 W. Ten Mile Road, Farmington Hills. The school will be for children in kindergarten through sixth grade. For more information, call (810) 474-9511.

MERRIMAN ROAD BAPTIST
Merriman Road Baptist Church will have its vacation Bible school for children in kindergarten through the sixth grade June 23-27 at the church, 2055 Merriman Road, south of Ford Road, Garden City. "The Wild and Wonderful Good News Stampede" will start at 9 a.m. each day and will be packed with Bible learning activities, great vittles, great music and interesting crafts. For registration information, call the church at (313) 421-0472.

MEMORIAL CHURCH OF CHRIST
Memorial Church of Christ will have its vacation Bible school, "Promise Makers," 9 a.m. to noon June 23-27 at the church, 35475 Five Mile Road, Livonia. The school is for children ages 4 through sixth grade. There will be songs, games, crafts, snacks and entertainment and each day will have a different theme. Youngsters will be asked to bring items – canned soups Monday, cereals Tuesday, dry goods Wednesday, rice and pasta Thursday and anything goes Friday – each day to help fill the Benevolence Closet. For more information, call (313) 464-6722..

WAYNE COUNTY COMMISSION NOTICE OF PUBLIC HEARING

The Wayne County Commission, Committee on Public Safety and Judiciary, will hold a public hearing on a Proposed Ordinance to establish that certain behavior and related representations of identy and authority are prescribed; and to establish penalties and sanctions for violations thereof.

At its meeting held:

WEDNESDAY, JUNE 11, 1997, 2:00 p.m.
Wayne County Board of Commissioners
600 Randolph, Hearing Room 402
Detroit, MI 48226

You may direct any questions to the Commission Clerk's Office, 406 Wayne County Building, 600 Randolph, Detroit.

Publish: June 5, 1997 LT 36942

Camp Corner Directory
Observer & Eccentric



Every summer thousands of children look forward to camp. Give them the opportunity to experience yours with an advertisement in our 1997 Summer Camp Corner.
For more information contact
June: 313-953-2099
Rich : 313-953-2069 or
Tony: 313-953-2063

Martial Arts Summer Camp 1997
THE FOLLOWING PROGRAMS ARE SPONSORED BY PLYMOUTH PARKS & RECREATION IN PARTNERSHIP WITH JUDO & KARATE ARTS INC.
Ninja
Judo Self-Defense / Karate Self-Defense
Aikido Self-Defense / Tai-Chi- Self-Defense
Call for a brochure
Plymouth Cultural Center (313) 462-4413

DETROIT PISTONS
SUMMER BASKETBALL CAMPS
"The Training Camp Tour"
9 Locations Statewide
Call 810-377-0104
To register for Ypsilanti/Ann Arbor, Detroit and Flint Camps.

Franklin Christian Pre-School
offers summer camp for 3-6 year olds by the week. Creative themes, arts and crafts, outdoor play. Flexible programs. Open 7:30-5:30 pm Maple Rd. & Cranbrook
(810) 540-7706

ONE WEEK DAY CAMPS
POMPON AND CHEERLEADING
MID AMERICAN POMPON, INC
(248) 477-5248
www.pompon.com

CAMP BROOKFIELD SUMMER DAY CAMP
Located in Troy & Rochester Hills
June 17- August 23,1997
AGES 3-6 — 3950 Livernois, Troy, MI 48083 — 810-689-9566
AGES 7-12 — 1263 S. Adams, Rochester Hills, MI 48309 — 810-375-1700
- Creative Activities: Art/Crafts, Dramatic Play, Puppetry
- Outdoor Activities: Cookouts/Picnics, Water Play, Team Sports
- Field Trips
- Computers
- Sports: Soccer, Baseball/Golf, Rollerblading
- Adventure: Art/Drama, Action Science, Nature & Gardening
- Weekly Field Trips
- Weekly Cookouts

BASKETBALL AMERICA
SUMMER CAMPS
Basketball and Roller Hockey • One week day camp sessions ages 6-16
257 W. Clarkston Rd. • Lake Orion
810-693-5858

Summer Camp, Conferences & Retreats — **Year Round Enjoyment**
CAMP HENRY
on Beautiful Kimball Lake
Newaygo, Michigan
SUMMER CAMP:
Horses, Waterskiing, Canoeing, Music
Art, Nature, Teams Courses, Drama/Dance/ and
Teen Challenge Programs
RETREATS:
Fall, Winter & Spring
Outdoor Education,
Corporate Teambuilding
Weddings, Schools,
Youth Groups,
Men's and Women's Groups
A ministry of: Westminster Presbyterian Church, 47 Jefferson SE, Grand Rapids, MI 49503
Call now for your Free Brochure - (616) 459-CAMP

USA MICHIGAN
Instructional And Jr. Olympic Volleyball Program
PO Box 51326 • Kalamazoo, MI 49305-1326
AREA SUMMER CAMPS (Grades 9-12):
June 30 - July 3 at Marian HS. - Birmingham
June 30 - July 3 at Bishop Foley HS. - Madison Hts.
July 21-24 at Dakota HS. - Macomb
Registration Deadline June 1
CALL 616/342-0029
FOR REGISTRATION INFORMATION!!
Offering SEASONAL Instructional Programs Throughout The State For grades 5-12

Martial Arts Summer Camp 1997
The following program sponsored by Schoolcraft College.
Ninja
Judo Self-Defense / Karate Self-Defense
Aikido Self-Defense / Tai-Chi- Self-Defense
Call for a brochure
Schoolcraft College (313) 462-4413

INTERNET ADDRESS DIRECTORY

Find these sites on the World Wide Web • Brought to you by the services of O&E On-Line!

To get your business On-Line!, call 313-953-2038

ADVERTISING PROMOTIONAL PRODUCTS
Monograms Plus — http://oeonline.com/monoplus
ANNOUNCEMENTS
Legal Notice — http://oeonline.com/~legal
APPAREL
Hold Up Suspender Co. — http://www.suspenders.com
ART and ANTIQUES
Haig Galleries — http://rochester-hills.com/haigg
ART MUSEUMS
The Detroit Institute of Arts — http://www.dia.org
ASSOCIATIONS
Suburban Newspapers of America — http://www.suburban-news.org
Suspender Wearers of America — http://oeonline.com/swaa
AUDIO VISUAL SERVICES
Slidemasters — http://www.slidemasters.com
AUTOMOTIVE
Ramchargers Performance Centers — http://www.ramchargers.com
Shelton Pontiac/Buick — http://rochester-hills.com/shelton
Universal Bearing Co. — http://www.unibearco.com
AUTOMOTIVE MANUFACTURERS REPRESENTATIVES
Marks Mgmt. Services — http://www.marksmgmt.com
AUTO RACING
Milan Dragway — http://www.milandragway.com
BAKING/COOKING
"Jiffy" Mix—Chelsea Milling Company — http://www.jiffymix.com
BICYCLES
Wahu! Bicycle Company — http://rochester-hills.com/wahu
BOOKKEEPING PRODUCTS
BIG E-Z Bookkeeping Co. — http://www.bigez.com
BOOKS
Apostolate Communications — http://www.apostolate.com
BUSINESS NEWS
Insider Business Journal — http://www.insiderbiz.com
BUSINESS STAFFING
Elite Staffing Strategies — http://rochester-hills.com/elite
CERAMIC TILE
Stewart Specialty Tiles — http://www.specialtytiles.com
CHAMBERS OF COMMERCE
Livonia Chamber of Commerce — http://www.livonia.org
CHILDREN'S SERVICES
St. Vincent & Sarah Fisher Center — http://oeonline.com/svsf
CLASSIFIED ADS
Observer & Eccentric Newspapers — http://observer-eccentric.com
CLOSET ORGANIZERS/HOME STORAGE
Organize-It — http://home.cwnet.com/cnylen/organize.htm
COMMUNITIES
City of Livonia — http://oeonline.com/livonia
COMMUNITY NEWS
Observer & Eccentric Newspapers — http://observer-eccentric.com
Suburban Lifestyles — http://rochester-hills.com/slife
COMMUNITY SERVICE
Sanctuary — http://oeonline.com/wecare
Wayne Community Living Services — http://www.wcls.org
COMPUTER GRAPHICS
Logix, Inc. — http://www.logix-usa.com
COMPUTER HARDWARE/PROGRAMMING/SOFTWARE SUPPORT
Applied Automation Technologies — http://www.capps-edges.com
BNB Software — http://www.oeonline.com/bnb
Mighty Systems Inc.. — http://www.mightysystems.com
Stardock Systems — http://oeonline.com/~stardock
COMPUTER PRODUCT REVIEWS HORSERACING HANDICAPPING SOFTWARE
CyberNews and Reviews — http://oeonline.com/cybernews
CONSTRUCTION
Frank Rewold Construction — http://rochester-hills.com/rewold
DUCT CLEANING
Mechanical Energy Systems — http://www.mes1.com
EDUCATION
Dorsey Business School — http://rochester-hills.com/dorsey
Fordson High School — http://oeonline.com/~fordsonh
Global Village Project — http://oeonline.com/gvp.htm
Oakland Schools — http://oakland.k12.mi.us
Reuther Middle School — http://oeonline.com/~rms
Rochester Community Schools Foundation — http://rochester-hills.com/rcsf
The Webmaster School — http://rochester-hills.com
Western Wayne County Internet User Group — http://members.aol.com/wwciug/wwciug.index.html
ELECTRICAL SUPPLY
Caniff Electric Supply — http://www.caniff.com
Progress Electric — http://www.pe-co.com
ELECTRONICS ENGINEERING
Quantech, Inc. — http://www.quantech-inc.com
EMPLOYEE BACKGROUND INVESTIGATIONS
Profile Central, Inc. — http://www.profile-usa.com
ENVIRONMENT
Resource Recovery and Recycling Authority of SW Oakland Co. — http://oeonline.com/rrrasoc
EYE CARE/LASER SURGERY
Greenberg Laser Eye Center — http://www.greenbergeye.com
FROZEN DESSERTS
Savino Sorbet — http://www.sorbet.com
GENEALOGY
Smith-Ballard Publications — http://oeonline.com/mcieglo
HAIR SALONS
Heads You Win — http://www.headsyouwin.com
HEATING/PLUMBING
Bergstrom's Inc. — http://www.BergstromsHeating.com
HERBAL PRODUCTS
Nature's Better Way — http://oeonline.com/nbw
HOME IMPROVEMENT
Contractors Central — http://www.contracen.com
Home Advantage Referral Service — http://oeonline.com/homeadv
HOME INSPECTIONS
GKS Inspection — http://www.gks3d.com
HOSPITALS
Botsford Health Care Continuum — http://www.bosfordsystem.org
St. Mary Hospital — http://www.stmaryhospital.org
HYDRAULIC AND PNEUMATIC CYLINDERS
Hennells — http://www.hennells.com
HYPNOSIS
Full Potential Hypnosis Center — http://oeonline.com/hypnosis
INDUSTRIAL FILTERS
Elixaire Corporation — http://www.elixaire.com
INDUSTRIAL SERVICES
Michigan Metrology — http://www.michmet.com
INSURANCE
J. J. O'Connell & Assoc., Inc. Insurance — http://www.oconnellinsurance.com
Meakin & Associates — http://oeonline.com/meakin
Whims Insurance — http://rochester-hills.com/whims
INTERACTIVE CD ROM PUBLISHING
Interactive Incorporated — http://www.interactive-inc.com
JEWELRY
Haig Jewelry — http://rochester-hills.com/haigj
MANUFACTURED HOUSING
Westphal Associates — http://rochester-hills.com/westphal
MORTGAGE COMPANIES
Mortgage Market Information Services — http://www.interest.com/observer
Village Mortgage — http://www.villagemortgage.com
NEWSLETTERS
GAGGLE Newsletter — http://oeonline.com/gaggle
PAINTING
Al Kahn Painting — http://oeonline.com/alkahn
PARKS & RECREATION
Huron-Clinton Metroparks — http://www.metroparks.com
POWER TRANSMISSION
Bearing Service, Inc. — http://www.bearingservice.com
REAL ESTATE
REALnet — http://oeonline.com/realnet.html
Birmingham Bloomfield Rochester South Oakland Association of Realtors — http://www.justlisted.com
Chamberlain REALTORS — http://www.chamberlainrealtors.com
Cornwell & Company — http://www.michiganhome.com/cornwell
Marcia Gies — http://s0a.oeonline.com/gies.html
Hall & Hunter Realtors — http://s0a.oeonline.com/hallhunt
Langard Realtors — http://www.langard.com
Mary Ferrazza — http://www.milistings.com
Max Broock, Inc. — http://www.maxbroock.com
Sellers First Choice — http://www.sfcrealtors.com
Bob Taylor — http://www.bobtaylor.com
John Toye — http://www.toye.com
REAL ESTATE-HOME WARRANTY
HMS Home Warranty — http://oeonline.com/hms
RELOCATION
Conquest Corporation — http://www.conquest-corp.com
RESTAURANTS
Mr. B's — http://rochester-hills.com/mrb
Monterrey Cantina — http://rochester-hills.com/mrb
Memphis Smoke — http://rochester-hills.com/mrb
Steve's Backroom — http://www.stevesbackroom.com
RETIREMENT COMMUNITIES
American House — http://www.american-house.com
Presbyterian Villages of Michigan — http://www.pvm.org
SHOPPING
Birmingham Principal Shopping District — http://oeonline.com/birmingham
SURPLUS FOAM
McCullough Corporation — http://www.mcfoam.com
SURPLUS PRODUCTS
McCullough Corporation — http://www.mcsurplus.com
SWIMMING POOL EQUIPMENT
Mechanical Energy Systems — http://www.mes1.com
TOYS
Toy Wonders of the World — http://www.toywonders.com
TRAINING
High Performance Group — http://www.oeonline.com/~hpg
Virtual Reality Institute — http://www.vrinstitute.com
TRAVEL AGENCY
JPF/Bennetts Travel — http://www.tourcruise.com
UTILITIES
Detroit Edison — http://www.detroitedison.com
WELD GUN PRODUCTS
C.M. Smillie Co. — http://www.smillie.com
WHOLISTIC WELLNESS
Roots and Branches — http://www.reikiplace.com

OBSERVER & ECCENTRIC ON-LINE!®

Father's Day SALE

TORO

H & R's Exclusive:
Mower Purchase Includes
FREE:
- Lifetime Blade Sharpening
- Red Wing Cap or Gas Can
- Engine Oil, Assembly & Prep
- Chance To WIN a TORO Mower
- 60 Day Trial or Full Refund
- Optional 6 Year Total Coverage Warranty

SAVE $80
$259.95 Including Trade-In
21" 4.5 hp B & S engine with a 2 year/2-pull starting guarantee!
#20443

MADE IN USA
SAVE $90
$329.95 Including Trade-In
Self-propelled 4.5 hp B & S engine with a 2 year/2-pull starting guarantee!
#20444

TORO
8" CUT HOME DUTY TRIMMER
- Bump Feed
- Lightweight
- Comfortable Two Hand Grip
$19.33
ALL MODELS ON SALE!

TORO
CORDLESS TRIMMER
- Battery-up to 55 min. cut time
- Recharge in 24 hours
- Bump-Feed
$51.86
BOTH CORDLESS MODELS ON SALE!

TORO
ELECTRIC BLOWER VAC
$49.88
- Powerful air force
- Two year warranty
ALL MODELS ON SALE!

GAS EDGERS
from $179.88
ALL MODELS ON SALE!

TORO
GAS CULTIVATOR
$189.88
Reg. $210
- 31 cc engine
- Adjust width
- Free assembly & prep.

ECHO
GAS BLOWER
$149.88
- Powerful 2 hp engine
- 150 mph air blast
- Built to last
PB1000

90 DAYS SAME AS CASH! Qualified Applicants

GUARANTEED LOWEST PRICES!!

COUPON
YOUR CHOICE FREE
ONE BLADE SHARPENING -WHILE YOU WAIT
-OR-
ONE 20 OZ. 4 CYCLE ENGINE OIL
expires 6/30/97

OPEN SUNDAYS
Celebrating Our 40th Year! 1957 - 1997
H&R POWER EQUIPMENT
America's Largest TORO Dealer
27430 Joy Rd., Livonia • 313-421-5161
Hours: M-F 9:30-8, Sat. 9-6, Sun. 10-3 /Service & Parts Mon.-Fri. 9:30-6, Sat. 9:30-4

Tired of Being Alone?



Find a new beginning at Presbyterian Village with new friends and relationships.

An affordable alternative for enjoyable retirement living!

All Units Include:
- *Free Scheduled Transportation*
- *Free Laundry Facilities*
- *Evening Meal 7 Days a Week*
- *Free Pharmaceutical Delivery*
- *Free Local Phone Calls*
- *Bi-Weekly Housekeeping*

We Feature:
- *Single-story Patio Apartments*
- *Full Kitchens*
- *Spacious Floor Plans*
- *Emergency Call System*
- *Two Crafts Rooms*
- *24-Hour Security*
- *Social/Recreational Events*
- *Library & Exercise Room*

Optional Services Available:
- *Additional Housekeeping*
- *Lunches*
- *Screened Porch*
- *Beauty/Barber Shop*
- *Carport*
- *Laundry Service*

NO Outrageous Deposit Required!

Spring Special...Call Now!
(313) 728-5222

Presbyterian Village
32001 Cherry Hill Road (just W. of Merriman) in Westland

PEACE *of* MIND!

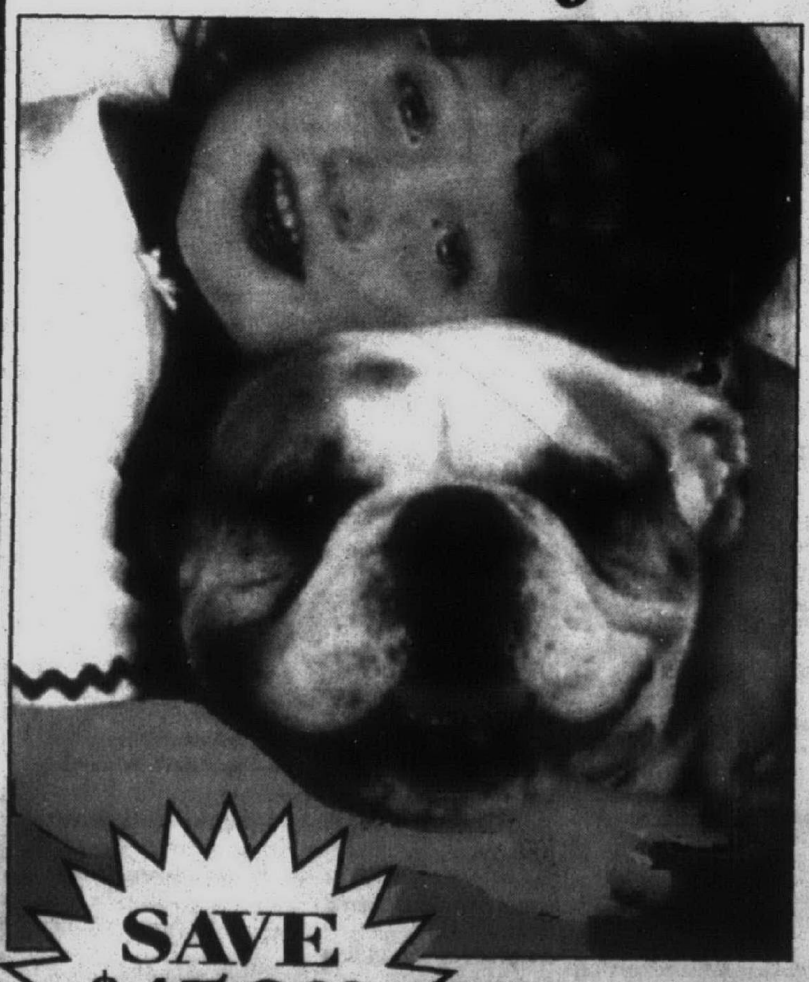

- Safe
- Reliable
- Complete Training for You and Your Pet
- Lifetime Warranty
- One-Year Money Back Performance Guarantee

SAVE $150.00 on any installed outdoor system*

Call Now To Schedule Your
FREE, NO-OBLIGATION
Consultation & Estimate

Invisible Fence of Metro West
32320 Five Mile Road
Parkside Plaza • Livonia
(313) 513-2630 or 1-800-994-1221

Coupon must be presented at time of estimate.
*Valid on Outdoor, Installed, ICT150 Systems. Not valid with any other offers, discounts or promotions. Valid on new system sales only, purchased after 6/5/97. • available at above dealer only. • Expires 6/30/97.

IF INVISIBLE FENCING PET CONTAINMENT

SO, YOU'RE READY FOR NEW KITCHEN CABINETS...

Unless you're from Mars, you're not looking at an impulse purchase. You're more likely to spend weeks just gathering information reading home improvement magazines.

No matter how extensive your research, you will have many questions and want to inspect a wide range of complete kitchen displays. That's where we come in. Feel free to consult with our KSI Kitchen Specialists and browse in our showrooms as long and as often as you like. You are guaranteed to find your perfect kitchen–within your budget–in a relaxed and friendly atmosphere.

Merillat
AMERICA'S CABINETMAKER®

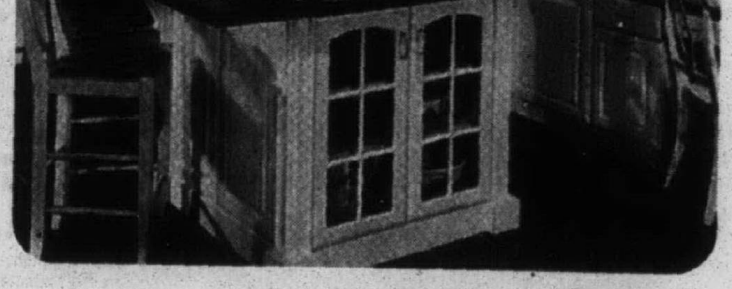

AMERA™
CABINETRY



KITCHEN SUPPLIERS, INC.
KSI
KITCHEN & BATH SHOWROOMS®

ANN ARBOR 3165 Oak Valley Dr. (313) 769-7669
BIRMINGHAM 1839 S. Woodward (248) 647-9567
BRIGHTON 9325 Maltby Rd. (810) 229-9554
LIVONIA 34724 Plymouth (313) 261-6960
MT. CLEMENS 36549 Gratiot (810) 791-7405
SOUTHGATE 15251 Dix-Toledo (313) 283-9800
WATERFORD 5314 Dixie Hwy. (248) 623-2333

Hours: Mon., Tues., Wed., Fri., Sat. 9-5, Thurs. 9-8 – Other evenings by appointment.
VISIT US ON THE INTERNET AT: http://www.branch.com/ksi/

C.J. RISAK, EDITOR
313-953-2108

The Observer

THURSDAY, JUNE 5, 1997

SPORTS

INSIDE:
Golf, C2
Outdoors, C3

P/C C

Canton rolls into regional

BY C.J. RISAK
SPORTS EDITOR

At least there was no agonizing finish, something dragged out over several hours with fans on both sides perched at the end of their seats, awaiting the outcome.

The finish of the Class A district softball tournament Saturday at Livonia Ladywood came quickly, almost mercifully for Plymouth Salem. The Rocks' adversaries, Plymouth Canton, poured across eight runs in the first inning and were never threatened in a 13-1 triumph.

The victory improved the Chiefs' record to 31-5 overall. They advance to the Class A regional tournament hosted by Ann Arbor Huron Saturday; Canton meets the Monroe District winner (which was not yet determined) at 11 a.m.

Should Canton win, it would advance to the regional final, slated for 3 p.m.

Salem, a 9-5 winner over Livonia Stevenson in the district semifinal Saturday, finishes with a 14-19 record.

"We played good enough to win," said Canton coach Jim Arnold. "But to get to the next level, we can't do just that."

What bothered Arnold was a pair of baserunning errors that negated two runs. The first came in the Chiefs' 8-1 triumph over Livonia Churchill in the district semifinal, the second in the victory over Salem.

In the second inning of the Churchill game, Amber LaGrow raced home on a wild pitch and beat the throw, but didn't tag the plate before being tagged out. Against Salem, Nikki Kovachevich was called out for missing third base after reaching home with an apparent run in the second.

"We've got to get more focused," insisted Arnold. "That's what we talked about out there (on the field, after the game). You can't do that kind of stuff at the next level. Every round it gets tougher."

Canton's toughest round in the districts came in its opening game, a pre-qualifier against Catholic League champion Livonia Ladywood. The Chiefs won 2-1 on May 27.

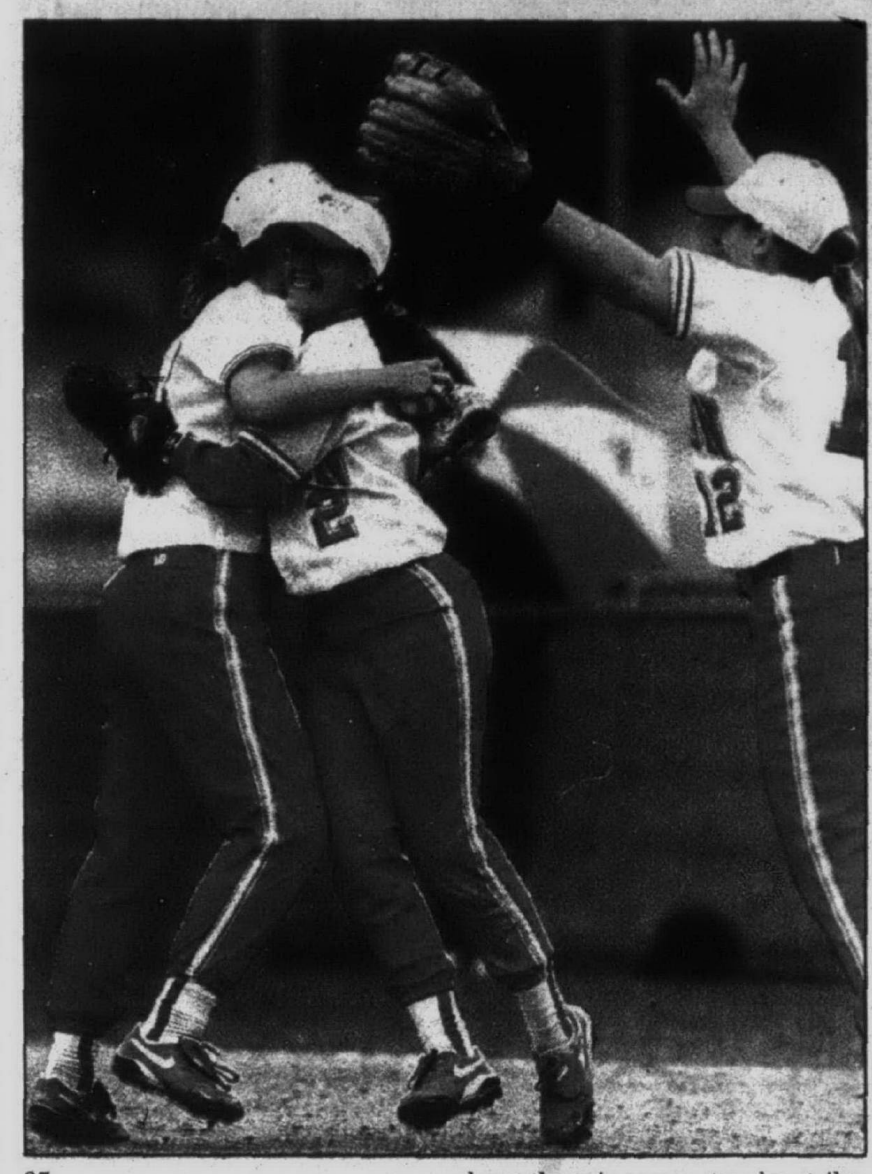



Time to celebrate: *The Chiefs had reason to celebrate after clinching the Class A district title at Ladywood last Saturday — and they did, with Kristin Witt (right) and Angela Litwin (center) hugging at right, with Nikki Kovachevich about to join in. Later, they took time to pose with the trophy they just won (above).*

STAFF PHOTOS BY BRYAN MITCHELL

Despite any mistakes last Saturday, Canton had more than enough of everything to handle both Churchill and Salem.

"We got off to a real bad start," said Salem coach Bonnie Southerland of the Rocks' first inning. "We walked a few, but they had five solid base hits.

"It's their year. They worked hard, they've earned it."

Against Salem, Canton earned it with its eight-run first inning. That came after Salem batted and went down three in a row, two by strikeouts to Chiefs' hurler Gretchen Hudson.

Jenny Sikora, Amy LaGrow, Amber LaGrow and Elizabeth Elsner each contributed run-scoring hits in the opening inning.

Despite the baserunning mistake, the Chiefs did pad their score with a run in the second on Hudson's single, and they got another in the third on a walk, two singles and a sacrifice fly by Amber LaGrow, making it 10-0.

Salem got on the board in the fifth on singles by Shannon Coultas, Jill Schmalhurst and Maureen Buchanan, Buchanan's scoring the run.

Canton, however, got that run back with a run-scoring single by Amber LaGrow in the fifth, then got two more in the sixth — the first on Amy LaGrow's triple, the second on a wild pitch.

Amy LaGrow finished with three hits and two RBI, while Amber had two hits and three RBI. Elsner and Sikora each had two hits and an RBI.

OBSERVER SPORTS SCENE

Soccer meeting

The Plymouth Canton HS boys soccer team will have an organizational meeting at 4 p.m. Tuesday at Canton's Phase III gym.

All boys in grades 9-12 who will attend Canton in the fall and wish to play soccer are requested to attend. For more details, call coach Don Smith at (313) 459-7686.

Father's Day Scrambles

The 16th-annual Father's Day three-person golf scrambles tournament is scheduled for Sunday, June 15 at Fellows Creek Golf Course in Canton.

Sponsored by the Canton Parks and Recreation Services, the tournament costs $96 per three-person team, which includes greens fees, awards and a snack lunch. Golf carts are extra.

Prizes will be awarded for longest drive, closest to the pin, and to the top three teams. Registration deadline is June 12; there are no residency requirements.

Call (313) 397-5110 for further details.

Soccer tryouts

•The Canton Soccer Club has announced its tryout schedule for premier and select team for next fall and the spring of '98. There are teams for boys and girls, from under-10 years old to under-19.

Here is the listing:

Michigan Football Club: Boys under-19 (coached by Pete Alexander), June 23-24, call (313) 844-3440 for details;

Canton Express: Boys under-18 (coached by Demergis/Scott Hauman), June 25-26, (313) 998-0830;

Canton Kickers: Boys under-18 (coached by Art Page), June 25-26, (313) 981-2695;

Canton Strikers: Girls under-17 (select/premier rep.), June 19-20, (313) 455-9884;

Canton Magic: Boys under-17 (coached by Jerry Parent), June 16, 17, 18 and 23, (313) 844-8727;

Canton Force: Boys under-17 (coached by Vic Dillon), June 20, (313) 397-5862;

Canton Flames: Girls under-16 (coached by John Schimmel), June 18, 19, (313) 981-1672;

Canton Hornets: Boys under-16 (coached by Danny Rea), June 20, 21, (313) 451-1032;

Canton Crush: Boys under-16 (coached by Gary Cifaldi), June 18, 19, (313) 459-3757;

Canton Quest: Girls under-15 (coached by Al Davis), June 18, 19, (313) 451-5575;

Canton Hornets: Boys under-15 (coached by Mark Zemanski), June 16, 17, (313) 459-0611;

Canton Force: Girls under-14 (coached by Eric Dean), June 23, 24, (313) 455-3662;

Canton Lightning: Boys under-14 (coached by Watson Zdrodowski), June 18, 19, (313) 459-0927;

Canton Predators: Boys under-14 (coached by Kurt Johnston), June 20, 21, (313) 455-4703;

Canton Comets: Girls under-13 (coached by Ernie Bucks), June 18, 19, (313) 453-6555;

Canton Vipers: Boys under-13 (coached by Dave Foess), June 19, 20, (313) 416-9729;

Canton Impact: Boys under-13 (coached by Tom Masters), June 23, 24, (313) 844-1104;

Canton Stampede: Girls under-12 (coached by Frank Bernacki), June 23, 24, (313) 455-5409;

Canton Attackers: Boys under-12 (coached by Jim Devries), June 16, 17, 18, (313) 397-8953;

Canton Crossfire: Boys under-12 (coached by Dave Krajovic), June 16, 17, 18, (313) 459-7849;

Canton Conquest: Girls under-11 (coached by John Johnson), June 25, 26, (313) 455-9884;

Canton Strikers: Boys under-11 (coached by Paul Palazzolo), June 18, 19, (313) 207-1662;

Canton Challengers: Boys under-11 (coached by Jack Strabbing), June 25, 26, (313) 397-0275;

New team: Girls under-10 (coached by Craig Picard), June 16, 17, (313) 416-9428;

New team (2): Boys under-10 (select/premier rep.), June 16, 17, (313) 455-9884.

•The Plymouth Soccer Club will have a series of tryouts for its various teams throughout July, for both boys and girls.

Here is the listing:

Girls under-10 select: Coached by Joy Scott (416-5852), 6:30-8:30 p.m. June 17-18 at Unysis;

Girls under-11 select: Coached by Schilk (459-8826), 6-8 p.m. June 17 and 19 at East Middle School;

Girls under-12 premier: Coached by Esper (420-2236), 6:30-8:30 p.m. June 17 and 19 at Tanger School;

Girls under-14 premier: Coached by LaMasse (397-8325), 6-8 p.m., 10 a.m.-noon June 20 and 21 at Heritage Park;

Girls under-15 premier: Coached by Schilk (459-8826), 6-8 p.m. June 16 and 18 at East Middle School;

Girls under-17 premier: Coached by Kaatz (454-0712), 6-8 p.m. June 18 and 19 at Hines Park;

Boys under-10 select: Coached by Griffin (459-3324), 6-8 p.m. June 16 and 17 at West Middle School;

Boys under-11 select: Coached by McGraw (420-3206), 6-8 p.m. June 16 and 18 at Tanger School;

Boys under-11 select: Coached by Brunner (981-6033) 6-8 p.m. June 16 and 18 at Plymouth Salem HS;

Boys under-12 premier: Coached by Austin (810) 449-8865, 6:30-8:30 p.m. June 17 at Heritage Park;

Boys under-13 premier: Coached by Lemley (563-1858), 6-8 p.m. June 18 and 19 at Heritage Park;

Boys under-13 select: Coached by Conlon (459-4185), 6:30-8:30 p.m. June 19 and 20 at West Middle School;

Boys under-14 premier: Coached by Stafford (453-7107), 6:30-8:30 p.m. June 16 and 17 at Hines Park;

Boys under-15 premier: Coached by Kaatz (454-0712), 6-8 p.m. June 16 and 17 at East Middle School.

Anyone interested in submitting items to Sports Scene may send them to sports editor C.J. Risak, 36251 Schoolcraft, Livonia, MI, 48150, or may fax them to (313) 591-7279.

Spartan bats boom against Chiefs

BY STEVE KOWALSKI
STAFF WRITER

Livonia Stevenson? A baseball power?

Soccer and swimming still take center stage when it comes to earning statewide reputations, but coach Mike Keller's baseball team is making people take notice.

The Spartans won their second straight Class A district championship, dominating Saturday's four-team field at Detroit Catholic Central.

Stevenson beat cross-town rival Livonia Churchill, 9-1, in a semifinal before smacking upstart Plymouth Canton, 16-8, in the championship game.

Canton, 13-16 overall, had reached the final with a 9-8 victory over host CC.

The game against Canton was a stark contrast to the first two meetings between the two Western Lakes Activities Association schools.

BASEBALL

Canton won the first game, 8-7, and Stevenson won the second game, 2-1, in 10 innings.

Keller, who used to coach Walter's Appliance for years in the Livonia Collegiate Baseball League, hopes to see some of his former colleagues come calling when they need players in the future.

The Spartans are now 15-9 overall.

"I don't think we're underrated, I just don't think we have been an established school for years on the baseball end of it," Keller said. "We're slowly turning it around. People looking at ballplayers haven't thought about Stevenson in the past. Somewhere down the road they will start coming around."

Stevenson senior left-hander Mike Allison, who fell behind 1-0 on a solo home run by Canton's David Kwiatkowski in the top of the second inning, earned the pitching victory. Allison, also one of Stevenson's heavy hitters, contributed to a 12-run second inning by the Spartans that put him in command the rest of the way.

The Spartans also received a complete-game pitching performance by Jon Ritzler in the win over Churchill.

"We don't have a number one on our club," Keller said. "Mike and John both have been the best for us. It didn't matter who we threw. If you win the district, you have to win two ballgames. It's been nice to win it two years in a row. We're just happy to be there and taking it one game at a time. We're trying to move on a little bit farther."

Stevenson collected eight hits in the second

Please see CANTON-STEVENSON, C2

Late rally boosts Canton past CC

BY STEVE KOWALSKI
STAFF WRITER

Plymouth Canton baseball coach Scott Dickey played for Dearborn Divine Child, which has had some success against Detroit Catholic Central.

"We beat them 2-1 to go to Tiger Stadium (for the 1984 Catholic League championship)," recalled Dickey, a 1985 DC graduate.

More than a decade later, Dickey's team at Canton pinned a 9-8 loss on the Shamrocks in Saturday's Class A district semifinal hosted by CC.

The win earned the Chiefs the right to meet Livonia Stevenson in the championship game, played in intermittent rain and won by the Spartans, 16-8.

To hear Dickey tell it, Saturday's win against CC would have been better than the one 13 years ago even if it earned the Chiefs the right to play in someone's backyard during a driving rain.

"Any success the kids have is better than any I had as a player," Dickey said. "This is by far a lot better. This is why we coach."

Pat Marsac's line drive single with the bases loaded and no outs in the bottom of the seventh brought Andrew Copenhaver home to break an 8-8 tie and send CC home with a rare district loss.

Not only was this the first time in years CC failed to win a district, it may have been the Shamrocks' first district loss that didn't come in a championship game since 1981, according to coach John Salter.

Canton ace Jason Mortiere was resilient through 4 2/3 innings before getting relief help from Ben Tucker, who got credit for the victory.

Mortiere scattered 11 hits, struck out five and walked four.

The Shamrocks took a brief 8-7 lead when they scored four runs in the bottom of the fifth, including a pair that came home on a double by Casey Rogowski, and two others that came in on wild pitches.

That's when Dickey summoned Tucker.

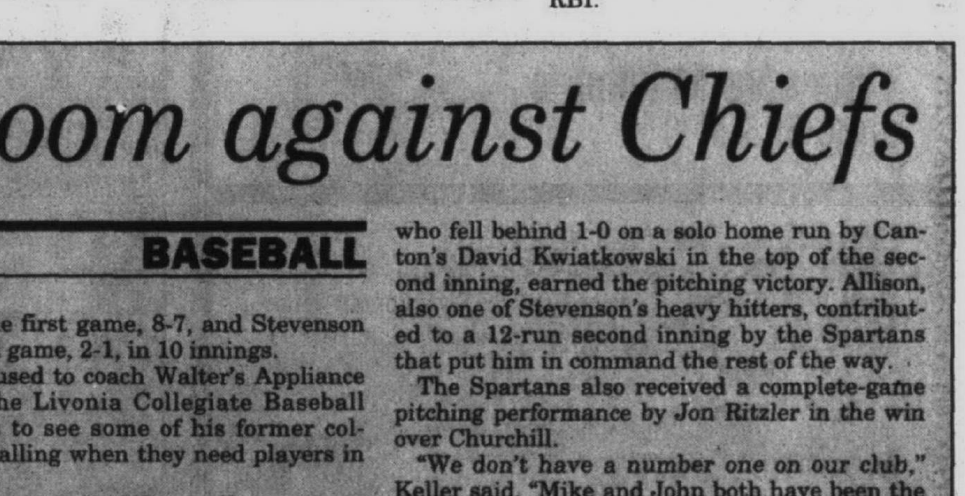

Extra-inning ecstasy: *Canton's Ray Horton is mobbed by teammates (right) after scoring the game-winning run against Redford CC in last Saturday's state district tournament.*

"I had it but then the 'blue (umpires)' didn't give me a couple calls and then I lost it," Mortiere said. "I knew two through six they are real tough. The second time around I got them down, the third time they knew my stuff. That's probably the best hitting team I've seen a ll year. They refused to go down with two outs."

The Chiefs had 12 hits off four CC pitchers, beginning with starter

Please see CANTON-CC, C2

Mistakes wreck Stevenson, Churchill

BY C.J. RISAK
SPORTS EDITOR

DISTRICT SOFTBALL

Freebies kill.

It's a lesson high school softball players, by the conclusion of their senior season, know all too well.

You just can't give the opposition a break.

Livonia Stevenson and Livonia Churchill both got a detailed clinic in that lesson at Saturday's Class A state district softball tournament, hosted by Livonia Ladywood.

In Saturday's first district semifinal, Stevenson had three first-inning wild pitches, walked five and committed two costly errors in losing 9-5 to Plymouth Salem; in the second, Churchill walked nine in an 8-1 loss to Plymouth Canton.

Canton, the champion of the Western Lakes Activities Association, ended up winning the district crown with a 13-1 triumph over Salem.

"We're a young team," said Stevenson coach Art Anselm. "We've got a lot of 10th graders (five starting) . . . One error led to all those runs.

"We don't normally do that."

The Spartans got off to a quick start, scoring twice in the first inning. But Salem answered with four runs in the bottom of the first — on one hit, four walks and three costly wild pitches.

With a runner at first and two out, Stevenson starter LeAnne Schraufnagle walked the next two batters to load the bases. A wild pitch brought home the Rocks first run; a single by Maureen Buchanan drove in the second.

Buchanan stole second to put runners at second and third, and then Schraufnagle tossed two more wild pitches to bring in two more runs, making it 4-2.

In the third, the Spartans added a run on a two-out single by Stephanie Ladd, trimming Salem's lead to 4-3.

But that was as close as they would come. The Rocks pulled away with a five-run fourth, all starting with two out and no one on base.

A walk and two errors brought home the first Salem run in the inning. Three straight hits followed — just the second, third and four hits of the game for the Rocks — the first a two-run triple by Becky Esper, the second an RBI triple by Carah Best. Stefanie Volpe's single delivered the fifth run of the inning, making it 9-3.

The Spartans got something going in the sixth, putting the first two batters on base on a hit batsman and a walk. With one out, Teri Fox doubled to bring in two runs.

But Salem pitcher Shannon Coultas averted further trouble with a strikeout and, with the bases loaded, a pop out.

Neither team hit particularly well: Salem had five hits, Stevenson four. The loss finished Stevenson's season with a 10-17 record.

In the Canton-vs.-Churchill semifinal, the Chiefs scored twice in the second inning and Churchill never recovered.

Consecutive singles to start the second by Amber LaGrow, Sara Freels and Nikki Kovachevich led to the first Chiefs' run, Kovachevich getting the RBI on a squeeze bunt. A single by Jillian Gross delivered the second run of the inning.

A base-running error cost Canton in the second inning, when Nikki Kovachevich was called out at home after sliding in to the plate, but not tagging it; in the next inning, a runner failed to touch third and was called out.

The Chiefs added a run in the fifth on a walk to Gross, a wild pitch, a sacrifice bunt by Tara Biro and a ground out by Angela Litwin that drove in the run.

Churchill's only run came in the sixth. After Tina Naif reached base on an error, Jessie Jenkins tripled her home.

Canton broke the game open with a five-run sixth off Charger starter Raegan Tisher. A double by Freels started it; after a walk, however, the next two batters were retired, leaving runners at second and third.

A passed ball brought home the first Canton run of the inning. A Biro single brought home the second, and Litwin followed with a base hit to drive in the third. After a walk to Elizabeth Elsner, Jenny Sikora singled to deliver a run, and an error in the outfield allowed Elsner to race home.

"They're just solid," said Churchill coach Dana Hardwidge of Canton. "We knew we couldn't give them many runs, because we wouldn't score many."

One surprise did greet the Chargers: Canton coach Jim Arnold started senior Sarah Carson, his No. 2 pitcher.

"I was (surprised)," Hardwidge said. "We'd faced them twice before, and it was always (Gretchen) Hudson. I know he goes on a kind of rotation basis, and I guess it was her turn."

Carson stopped Churchill on three hits, with no walks; the only run off of her was unearned.

The Chargers completed their season with a 15-14 mark.

SPORTS ROUNDUP

CC netter 2nd

Redford Catholic Central freshman J.D. Shade finished second at No. 4 singles at the state Class A Boys Tennis finals held Friday and Saturday at the Midland Community Tennis Center.

The sixth-seed Shade lost to top seed Kai Blache of Rochester Adams in the finals, 7-5, 5-7, 6-2.

Shade won his first two matches easily, defeating Dan Buda of Mason, 6-0, 6-1; Mark Scheffer of Muskegon Mona Shores, 6-0, 6-0.

He then upset third seed Paul Villalba of Birmingham Brother Rice, 6-3, 7-5, and second-seed Tom McHugh of Ann Arbor Huron, 6-2, 6-1.

CC's No. 2 doubles team of Chris Marco and Jeff Fleszar won two rounds, defeating teams from Grand Rapids Forest Hills Central (6-2, 6-3) and Port Huron Northern (7-6, 6-3). They were ousted by Traverse city, 6-3, 6-4.

The Shamrocks, who tied for 12th in the team standings with three other schools, also gained a point at No. 3 doubles as Juan Soares and Ben Rost defeated a duo from Mason, 7-5, 6-1, before losing to Ann Arbor Huron, 5-7, 6-2, 6-2.

CC's top three singles players all fell in their first matches — Brian Foley (No. 1) to Kent Dolbee of Battle Creek Lakeview, 6-4, 6-1; Tom Tarnacki (No. 2) to top seed and eventual champion Todd Townsend of East Lansing, 6-0, 7-5; and Marc Siciliano to fifth-seed David Deguits of Bloomfield Hills Lahser, 3-6, 7-5, 6-0.

Murinas medals

It's called climbing the ladder of aspirations.

The trick is: Don't limit yourself, but don't set goals so high they're nearly impossible to reach.

Plymouth Salem senior golfer Katie Murinas followed that format precisely. Perhaps she became convinced a year ago, when she missed the first-round cut for the Class A state tournament by a single stroke.

Murinas qualified for the state tournament as an individual again his season. Her primary goal remained attainable: Make the first-round cut.

At last weekend's tournament, in a field of 85 played at Forest Akers GC in East Lansing, Murinas did even more: She fired an opening-round 87 Friday to place fifth at the mid-point, then came back with an 86 on Saturday to secure her final fifth-place position with a 173 total.

Grandville's Stacy Snider was consistent as well, easily capturing overall medalist honors with two rounds of 78 for a 156 total. Her team shot a 688 to win the team championship as well.

Murinas' total not only carried her past the opening round, but earned her a medal (presented to the top-10 finishers).

"She was elated," said Salem coach Rick Wilson. "Her first goal was just to make the cut, because she missed it last year.

"I think after the first day, she said to herself, 'Wow, if I can finish in the top 10 I'll be a medalist.' "

Murinas, who has recently committed to attend Vanderbilt University in Nashville, Tenn. — she has an interest in the medical field, and she has been told she'll get every chance to make the golf team — is the first Salem golfer to medal at state meet in years.

"I can't remember the last time we had someone finish that high," said Wilson. "It was very rewarding for her.

"The course really played long, which suits Katie. The course was wet and the ball wasn't rolling at all."

Murinas was rolling by the second day, however.



STAFF PHOTO BY BILL BRESLER

Top-five: *Salem's Katie Murinas finished fifth at the state tournament.*

Canton youth on team

IN-LINE SKATING

What escaped Charlie Craven last year is his this year.

Craven, who will be a junior this fall at Plymouth Canton HS, just missed qualifying for the U.S. Junior World In-Line Speed Skating Team last summer.

He didn't this time. Craven earned his berth on the U.S. Junior team by accumulating the second-highest total in points at the Junior Team Trials, held Memorial Day weekend at the Velodrome in Colorado Springs.

In the 12-race competition (six on the track, six on the road), Craven won four golds, three silvers and three bronze. He was edged out for first place overall by Fred Lacey, from Texas, in the last race.

Craven set two new team speed records: in the 5,000-meter point race and in the 3,000-meter pack race.

Craven's performance earns him a berth on the U.S. Junior team which will compete in Mar del Plata, Argentina Dec. 2-10.

A member of the Wolverine Speed Team, Craven works out six days a week at the Great Skate Roller Rink in Roseville (home of the Wolverine team) and at Skatin' Station II in Canton.

His schedule will keep him busy in the months ahead. Craven will compete at the Great Lakes In-Line Regionals June 28-29 at Great Skate (a good performance will earn him a trip to the Indoor Nationals in Pensecola, Fla., in August), and he'll compete in a Belle Isle race July 19.

Canton-Stevenson *from page C1*

inning to chase Canton starter Ben Tucker. Ryan Dahlman, Mike Rourk and Jeff Page followed on the mound for the Chiefs.

Page was the most effective, pitching the fifth and sixth innings against the Spartans.

Justin Kerr and Mark Dietrich each smacked triples and Eric Yuhasz delivered a double in the second inning for the Spartans. Kevin Marvin, John Marlin and Dietrich each scored twice in the second.

Allison led the Spartans' attack with three hits and two RBI. Yuhasz and Roy Rabe had two hits each. Dietrich drove in five runs and Kerr two.

The seniors came through again, which Keller has come to expect.

"Most of them started last year as juniors and now we're a little more senior oriented," Keller said.

Canton didn't go down without a fight, scoring four runs in the seventh when Stevenson had the outcome in hand.

Pat Noonan hit a two-run double while Richardson and Andrew Copenhaver delivered RBI singles in the seventh for Canton.

Kwiatkowski had a two-run single in the third for the Chiefs.

Kwiatkowski finished 3-for-4, scored two runs and drove in three.

Kyle Richardson and Pat Marsac each went 2-3. Marsac scored twice.

This was a young Canton team as only Marsac, Jason Tallant, Noonan, Jeff Opalinski, Neil Wildfong, Ray Horton, Jason Mortiere, Dahlman and Nathan Copenhaver will be lost to graduation.

"There were no secrets, no surprises, they just hit the ball better than we did the second game," Canton coach Scott Dickey said. "They absolutely hit the ball better than anybody we've faced. Usually when we score eight runs we win.

"Give our kids credit, we stayed up even through the seventh inning. They were still trying to battle."

Canton-CC *from page C1*

Tony Nozewski, who lasted two innings.

Anthony Tomey pitched one inning in relief, followed by Mike Haller (three innings) and Ryan Kolb, who pitched to two batters. Haller suffered the loss, allowing two runs on one hit, one walk and three strikeouts.

The Chiefs began the bottom of the seventh with a walk to Opalinski. Attempting to advance Opalinski a base, the next two Canton batters laid down bunts that were misfielded by the Shamrocks to load the bases.

Jason Tallant, the first batter to face Kolb, hit a ground ball under the third baseman's glove to score Opalinski with the tying run. With CC's defense in, Marsac ended things when he drove a line shot to left to score the winning run.

The Shamrocks, who finished 18-13 overall with a young team, lose only Josh Delcorvo, Nick Watts, Kolb, John DiBella and Ryan Ossenmacher to graduation.

"It hurts when you lose ugly but you can learn by it," said Salter, whose team committed eight errors. "All our returnees next year are good players now and with the experience of 31 games I'm sure they'll be better next year."

DiBella's two-run double gave the Shamrocks a 2-0 lead in the first, but they had to play catch-up most of the way.

The Copenhaver brothers led the Canton attack. Andrew Copenhaver was 3-4 with a stolen base, two runs and an RBI.

Nate Copenhaver was 2-3, stole a base and had three RBI.

Opalinski was 1-3 with two runs scored and Pat Noonan was 2-4.

Bob Malek led the Shamrocks, going 3-for-4 with three RBI. Rogowski was 2-4 with one RBI. Matt Firlik had two singles and scored one run.

CATCH A PAIR OF BASEBALL'S HOTTEST POWER HITTERS.

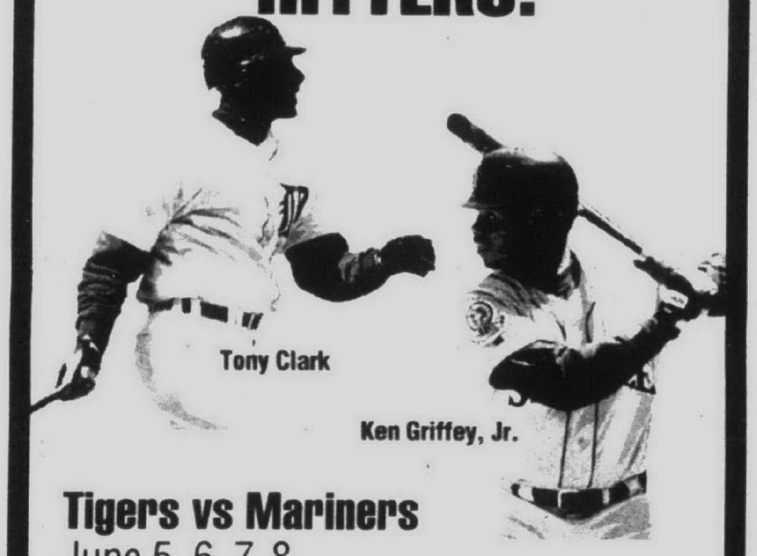

Tigers vs Mariners
June 5, 6, 7, 8

June 5	7:05	Tigers Autograph Day[1]
June 6	7:05	Spartan Stores/WCSX Fireworks Spectacular[2]
June 7	7:05	Miller Genuine Draft/The River Concert Series[1]
		Free Little Caesars Trammell/Whitaker Poster[3]
June 8	1:05	

Little Caesars Pizza
[1]Pregame [2]Postgame, weather permitting
[3]First 10,000 fans

FOR TICKETS CALL 248-25-TIGER
Groups of 20 or more call 313-963-2050 TICKETMASTER

GORDIE HOWE
The Olympia Stadium Photo of Gordie Howe's 600th goal. Authentic Olympia Stadium Centre Ice Red Wing Banner and the actual Toggle switch Scoreboard Control Panel from Olympia Stadium –
ON DISPLAY
PELICAN CLUB
14333 Ford Road
Dearborn, Mich.
Stereo Broadcast and Live T.V. Coverage of all Red Wing Games
• FREE FOOD •
OPEN FOR LUNCH 11 AM - 3 PM M-F
(313) 581-4749

COMPUTERIZE Inc.
IBM COMPATIBLE COMPUTERS
CD ROM 12X-$100 16X-$125 18X-$150
• DIGITAL DISPLAY CASE - MINI OR DESKTOP
• 3.5" FLOPPY DRIVE
• 2 SERIAL/1 PARALLEL PORTS
• 8 MEG EDO RAM - 16 MEG ADD $50
• 104 KEY WIN95 STYLE KEYBOARD
• SVGA 14" COLOR MONITOR .28 DP NON-INT
• SVGA VIDEO CARD 1 MEG RAM PCI
• 512K PIPELINED CACHE MOTHERBOARD
• 1.6 GIG HARD DRIVE - 2.0 GIG ADD $50
• 3 YEAR WARRANTY PARTS AND LABOR
ADULT CD ROMS IN STOCK
90 DAYS NO PAYMENT
WE MEET OR BEAT COMPETITION PRICES
20 GIG HD $199 LASER PRINTER $200 FLATBED SCANNER $175
PENTIUM-120 $800
PENTIUM-133 $900
PENTIUM-166 $1000
PENT. MMX-166 $1200
PENTIUM-200 $1275
PENT. MMX-200 $1400
PENTIUM PRO-200 $1700
PENTIUM II-266 $2200
12X CDROM, SBC 16, SPK, 31 TITLES $200
• Software • Accessories • Service • Delivery • Financing
13973 MIDDLEBELT
Just North of I-96
313-427-0102
New Hours: Mon.-Fri. 9-8; Sat. 10-6; Closed Sunday

FREE EXTERIOR DESIGN BOOKS
Do It Yourself and Save
VINYL SIDING 50 Year Warranty SALE $35.95 per sq.
Misc. Colors While Supplies Last
SIDING WORLD
ALUMINUM COIL STOCK 24"X50 ft. $42.95 roll White + 40 Other Colors
Aluminum SEAMLESS GUTTERS Run to any length while you wait 75¢ .027 Gauge ft. 18 Colors in Stock Now
ALUMINUM SIDING 8SM-0 19-White DELUXE QUALITY ON SALE $59.95 per sq.
ALUMINUM SOFFIT SVP-10 White $59.95 sq.
SOLID VINYL WINDOWS Tilt In Easy Cleaning From $79.95 ea.
VINYL SOFFIT White M.I.T. $39.95 sq.
CLIO 11539 SAGINAW RD. (810) 687-4730
SAGINAW (517) 754-3440
DETROIT 6450 E. EIGHT MILE RD. (1/2 Mi. W. of Van Dyke) (313) 891-2902
WATERFORD 3480 FLORADALE (Btw. Walton & Dixie Hwy.) (810) 674-1300
VINYL WINDOWS IN STOCK!
LIVONIA 29455 W. EIGHT MILE RD. (1 Blk. W. of Middlebelt) (810) 478-8984
INKSTER 3000 MIDDLEBELT (1 Blk. S. of Michigan) (313) 728-0400
WYANDOTTE 2151 EUREKA RD. (313) 284-7171
TOLEDO (419) 535-1100
Quantities Limited — One Sq. = 100 Sq. Ft.
Mon.-Fri. 7:30-5:30 • Sat. 8:00-2:00 • Closed Sun.

Spri

OUTDOOR INSIGHTS



BILL PARKER

The fawn was
tangle of brush
feet of the anim
was there. Not
thicket and hea
the creek did I
up from the tan
Upon closer s
a young fawn
thickest cover a

SHOOTIN
MOTOR CITY CLA
The NASC Star
Motor City Clas
shooting event
novice sporting
will be held Sat
day, June 7-8, a
tain Gun Range
Competition in
main event will
es AA, A, B, C,
The competitio
200-target conc
seniors, veterar
sub-junior class
sportsman's ev
petition in pum
double-barrel c
800-224-4990 o
for more inform

SEASONS
FREE FISHING
Free Fishing W
all fishing licen
waived for Mich
and non reside
Saturday and S
All fishing regu
apply. Several
ics and tournar
in conjunction
Days.

Spring is the perfect time to be enjoying the outdoors

OUTDOOR INSIGHTS



BILL PARKER

It's ear twitched sightly, but other than that the fawn remained motionless while studying my attempt to creep quietly along the muddy, overgrown creek bank.

Nature blesses its young with natural camouflage in their coloring to help protect them from predators during the early stages of life.

The fawn was bedded down in a thick tangle of brush and I walked within 15 feet of the animal and hadn't noticed it was there. Not until I circled around the thicket and headed back to the edge of the creek did I noticed the ear sticking up from the tangle of foliage.

Upon closer scrutiny I realized it was a young fawn, bedded down in the thickest cover around.

I pretended to ignore it, so it wouldn't be spooked, while I plopped a worm into the countless little holes and hollows in the creek, but I kept a careful vigilance out of the corner of my eye.

The fawn remained bedded down and continued to study my every move until I hooked a 9-inch brook trout and turned toward shore to unhook my catch (I learned the hard way a long time ago never to unhook a trout over the water). The commotion was a little too much for my furry young spectator and the fawn darted out the back of the thicket and out of sight.

Spring is an excellent season for spending time outdoors. The arrival of spring signals the annual rebirth of nature. Sightings of a fawn, or a fox cub like the one I ran into two weeks ago while turkey hunting, are commonplace since spring is the season of birth in the wild.

Springtime also delivers trout season and mushroom picking, both of which were exceptional last weekend in the northwestern corner of the Lower Peninsula in and around Manistee.

The Michigan Outdoor Writers Association held its biannual convention last weekend in Manistee and I had an opportunity to explore a few of the many trout streams in that neck of the woods. Fishing with local outdoor writer Roger Beukema, who doubles as a Bloomfield Hills police officer, and our guide Dick Kuipers of Onekama, we headed out at mid-morning with hopes running high.

"In the early morning sun you'll cast a shadow on the water and spook the fish," explained Kuipers as we headed out around 9:30 a.m. "I like to wait until the sun starts to climb in the sky. If its a cold morning the brookies won't hit either, not until it warms up a little."

I'm a true believer in the adage "the early bird gets the worm," but any doubt I may have had that we were getting a late start were dashed when we hit the first creek. One cast, one keeper. Not a bad start for the day. Over the next two hours I was fortunate enough to land a dozen brown and brook trout including four nice keepers.

Creek fishing, or "plopping" as Kuipers likes to refer to it because "you just plop your worm into the holes," takes patience on the anglers part. Many of the best holes are guarded by snarls of overhanging branches, blow downs and logs.

Maneuvering is slow, especially when you consider the time spent untangling your line from the trees as you try to get back to the water. But the payoff can be exciting and the best fishing is still to come.

"When the brush grows over the creek and the bugs start biting is when the fishing really starts to get good," explained Kuipers. "Most people fish the first two weeks of the season and that's it. They miss some of the best fishing time."

Manistee is within a short drive of such noted trout waters as the Platte River, the Betsie River, Bear Creek, the Manistee River, the Little Manistee River, the Big Sable River and the Pere Marquette River as well as dozens of local creeks and cuts. Trout fishing will remain good throughout the summer months. Salmon fill the streams in the fall and steelhead move in during the early spring.

If you're headed north for a week or weekend consider the northwestern Lower. If you hurry, you may just catch the tail end of the mushroom season as well.

Anglers and hunters are urged to report their success. Questions and comments are also encouraged. Send information to 805 E. Maple, Birmingham, MI. 48009. Fax information to (810) 644-1314 or call Bill Parker evenings at (810) 901-2573.

OUTDOORS CALENDAR

SHOOTING SPORTS

MOTOR CITY CLASSIC
The NASC Starcraft/Beretta Motor City Classic, a world-class shooting event for veteran and novice sporting clays shooters, will be held Saturday and Sunday, June 7-8, at the Bald Mountain Gun Range in Lake Orion. Competition in the 200-target main event will be held in classes AA, A, B, C, D, E and Ladies. The competition also includes a 200-target concurrent events in seniors, veterans, junior and sub-junior classes. A 100-target sportsman's event features competition in pump, semi-auto, and double-barrel classes. Call 1-800-224-4990 or (810) 814-9193 for more information.

SEASONS/DATES

FREE FISHING
Free Fishing Weekend, in which all fishing license fees are waived for Michigan residents and non residents, will be held Saturday and Sunday, June 7-8. All fishing regulations will still apply. Several instructional clinics and tournaments will be held in conjunction with Free Fishing Days.

- In Wayne County, a Kids Fishing Clinic will be held Saturday at both Marshland and Oakwoods Metroparks (800-477-3189); a Fishing Derby for Kids will be held Saturday at Bishop Park in Wyandotte (313-246-4505).
- In Oakland County, Kensington Metroparks will be the site of a Fishing Clinic for beginner anglers of all ages on Saturday (800-47-PARKS) and a Fish-In, which includes seminars and demonstrations of European fishing techniques, on Saturday and Sunday (810-685-1561). The 16th annual Bass Tournament will be held Sunday in Rochester's Thelma Spencer Park (810-656-4657). Pre-registration is advised for all three events.

MUSKELLUNGE
Musky season opened Saturday, April 26, on inland waters in the Lower Peninsula and opens Saturday, June 7, on Lake St. Clair and the St. Clair and Detroit Rivers.

BASS
Smallmouth and largemouth bass season opens statewide on Saturday, May 24, with the exception of the Detroit and St. Clair rivers and Lake St. Clair. Bass season opens Saturday, June 21, on Lake St. Clair, and the St. Clair and Detroit rivers.

TOURNAMENTS

OAKLAND BASS MASTERS
Oakland Bass Masters will hold a 50-boat open tournament on Sunday, June 8, on Orchard Lake. Upcoming tournament dates include June 29 on Lake St. Clair; July 20 on Lake St. Clair; Aug. 10 on Cass Lake; Sept. 7 on Lake Orion; and Oct. 12 on Pontiac Lake. Call Roy Randolph at (810) 542-5254 for more information.

OPERATION BASS
The first tournament in the Michigan Division of the 1997 Operation Bass Red Man Tournament Trail will be held on Sunday, June 15, on Grand River. June 4 is the deadline to register, but late entries will be accepted with a late fee. The five other Michigan Division events are June 29 on the Detroit River (entry deadline June 18); July 13 in Saginaw Bay (entry deadline July 2); July 27 on Lake St. Clair (entry deadline July 16); Aug. 17 in Muskegon (entry deadline Aug. 6); and Sept. 7 on the Detroit River (entry deadline Aug. 27). Call (502) 362-8110 for more information.

PROFESSIONAL WALLEYE TRAIL
The Professional Walleye Trail will make a stop on Lake St. Clair with the Lubrimatic/Powerbait Eastern Pro-Am on Thursday-Saturday, June 26-28. Amateurs can receive an application by calling (218) 829-0620.

FISHING CLUBS

FISHING BUDDIES
Fishing Buddies Fishing Club meets monthly in Rochester Hills. Call (810) 656-0556 for more information.

HUGE SAVINGS!
BRAND NEW STEEL RADIALS!
4 FOR
P155/R-12, P155/80R-13, P165/80R-13, P175/80R-13 $70
P185/80R-13, P185/75R-14, P195/75R-14, P205/75R-14 $100
P205/75R-15, P215/75R-15, P225/75R-15, P235/75R-15 $100
ANY SIZE LISTED!

RADIAL ALL SEASON
$30.00 P195/75R14
P205/75R-14 30.99
P205/75R/15 30.99
P205/70R-15 39.99
P215/70R-15 44.99
P235/75R-15 32.99

ARIZONIAN SA4
$46.00 P185/75R14
P195/75R-14 46.99
P205/75R-14 47.99
P205/75R-15 48.99
P215/75R-15 49.99
P225/75R-15 51.99
P235/75R-15 52.99

METRIC RADIALS ALL SEASON
$30.00 175/70R-13
185/70R-13 30.99
185/70R-14 31.99
195/70R-14 34.99
205/70R-14 39.99

PERFORMANCE RADIALS
$42.00 P185/60HR14
P195/60HR14 42.99
P195/60HR15 49.99
P205/60HR15 52.99
P205/55R16 69.99
P225/60R16 54.99

TRUCK VAN & R.V.
$43.00 P205/75R-14RWL
P235/75R-15 59.99
30-950R-15RWL 74.99
31-1050R-15RWL 77.99
33-1250R-15RWL 97.99
LT245/75R16/E 90.99

CUSTOM WHEELS
HUNDREDS OF STYLES AVAILABLE
AT FANTASTIC PRICES!

"When You're Ready To Get Serious" BFGoodrich Tires
Radial T/A $40.00 P175/70R13
P215/70R-14 57.99
P225/70R-15 62.99
P215/65R-15 67.99
P275/60R-15 81.99
Radial All-Terrain T/A $75.00 P215/75R15
LT235/75R15/C 89.99
30-950R-15 89.99
31-1050-R/C15 98.99
LT265/75R-16/D 130.99

MICHELIN BECAUSE SO MUCH IS RIDING ON YOUR TIRES
XW4 / XZ4 $66.00 P195/70R14B
P205/75R-14 XZ4W 70.99
P205/75R-15 XW4B 74.99
P215/75R-15 XW4W 75.99
P235/75R-15 XW4XLB 87.99
OUR 65,000 MILE WARRANTY
MXV4 PLEASE CALL FOR LOW LOW PRICES!
New! X-ONE SIX YEAR UNLIMITED MILEAGE WARRANTY

GOODYEAR #1 in Tires
TOURING EDITION $55.00 P185/75R14
P195/75R-14 64.99
P205/75R-15 66.99
P205/75R-15 70.99
P225/75R-15 57.99
P225/75R-15 80.99
EAGLE RH $56.00 P175/70R13
P205/70R-14 66.99
P215/60R-16 87.99
P225/60R-15 88.99
P205/55R-15 88.99

• NO TRADE IN REQUIRED • NO APPOINTMENT NECESSARY • YOUR PERSONAL CHECK WELCOME
AMERICA'S LARGEST INDEPENDENT TIRE CO.
DISCOUNT TIRE CO. INC.
Layaways Welcome
FINANCING AVAILABLE ON APPROVED CREDIT
ASK ABOUT OUR "Free Replacement" CERTIFICATE
90 Days Same As Cash
PROUDLY SERVING YOU WITH OVER 300 STORES NATIONWIDE!
HOURS: MON-FRI 8:00-6 SAT. 8:00-5
TAYLOR • 374-8868 22048 Eureka Rd. (½ mile west of I-75)
WATERFORD • 681-2280 4301 Highland Rd. (E. of Pontiac Lake Rd.)
TROY • 689-8081 3439 Rochester Rd. (North of 16 Mile Rd.)
STERLING HEIGHTS • 939-9790 40825 Van Dyke Rd. (Corner of 18 Mile Rd.)
NOVI • 347-1501 42990 Grand River Ave. (E.of Novi Rd.)
FARMINGTON HILLS • 737-7812 30720 W. 12 Mile Rd. (E. of Orchard Lake Rd.)
CLINTON TOWNSHIP • 790-1500 33633 Gratiot Ave. (Bet. 14 & 15 Mile Rd.)
NEW BALTIMORE • 949-0280 28366 23 Mile Rd. (Next to I-94)
CENTERLINE • 810-754-1550 26805 Van Dyke
LIVONIA • 615-4210 18975 Middlebelt (2 Blocks South Of 7 Mile)
CANTON • 981-6800 41550 FORD RD. (2 BLOCKS West of I-275)
SOUTHGATE • 285-0220 13560 Eureka (Across from Southgate Shopping Center)
YPSILANTI • 482-6601 1021 E. Michigan
E. ANN ARBOR • 971-3400 3451 Washtenaw
W. ANN ARBOR • 769-2188 2270 W. Stadium
PORT HURON • 4530 24th Ave. • (810) 385-8640
STATE OR LOCAL TAXES AND, WHERE REQUIRED OR CHARGED, STATE ENVIRONMENTAL OR DISPOSAL FEES ARE EXTRA.

Kmart presents
HOCKEYTOWN™
CONCERT SERIES
followed by
"JoeVision"
STANLEY CUP FINALS
(If necessary) Game 5 • Tues., JUNE 10 (doors open at 6:30 PM)
(If necessary) Game 7 • Sat., JUNE 14 (doors open at 6:30 PM)
VS. PHILADELPHIA FLYERS
Catch the "HOCKEYTOWN" Concert Series followed by the Red Wings vs. the Flyers on "JoeVision" at Joe Louis Arena
• Live Game Presentation • Photos with All the Olympics • Music • Score O • Discounts Pending • Hot Tub • General Suttin' Around
GET UP!
All Tix ONLY $5!
Available at the Joe Louis Arena Box Office and all TicketMaster locations
Or call 810.645.6666
Proceeds to benefit ELYSIA PEFLEY FOUNDATION & BIG BROTHERS & BIG SISTERS
96 WAN 50 WJR

Johnson's drafted by Seattle at No. 19

BY RICHARD L. SHOOK
STAFF WRITER

He's called a Randy Johnson clone.

Now, Ryan Anderson has a chance to call Johnson "teammate."

"It's the Unit and the Young Unit,'" Gus Anderson said after his talented left-handed son was drafted 19th in the first round of Tuesday's Major League Amateur Draft by the Seattle Mariners, the team Johnson pitches for.

"I'm happy I got picked by the Mariners," Ryan Anderson said. "I had no indication they were interested."

Not surprising, considering the Westland native was projected as a possibility to be drafted first in the country by his hometown Detroit Tigers.

Most projections had Anderson, who stands 6 feet, 10 inches, and throws with the same hand as Johnson, as almost certain to be one of the first four players taken. A "top tenner" at least.

Baseball America had him listed as the top overall prospect in the country.

Whether signability or other issues figured into his drop from there to No. 19, is something only 18 clubs can answer.

"Obviously, Ryan's a guy we spent a great deal of time talking about," Detroit scouting director Greg Smith said. "There might have been some questions (by other teams) about his signability. It's a good fit for him with Seattle."

The Mariners almost certainly will argue they got a first four choice at No. 19 — and you know Anderson's agents, the Hendricks brothers of Houston, Texas, are going to take that negotiating tact.

"I'm still the same pitcher that I was as a (possible) number one," Anderson said. "My talent hasn't decreased."

"We do our homework," said Ken Madeja, the Michigan scout who followed Anderson for the Mariners. "We look into things like signability.

"He's a guy we followed the whole year, in fact, ever since he was 16. So we've seen a whole lot of him. He was there when we picked, so we couldn't let him go."

The Tigers, who had the No. 1 pick overall, opted for another Anderson, Matt, the right-hander who helped Rice University reach the College World Series.

"I wasn't surprised at all," said Anderson, who is 5-2 this year with the Falcons and has a strikeout-to-inning ratio of nearly 3-to-1. "I sort of expected it."

By a quirk, Seattle happens to be playing Detroit in a four-game series staring tonight. Anderson figures to be there for one or more of the games — on his own dime since his dad wants him to remain eligible to go to the University of Michigan should Seattle and his son fail to come to terms.

"We're tickled to death," his father said of the choice by Seattle. "Going down the list (after Detroit), they were the first one. Then New York (Yankees), Cleveland, then (Arizona) the Diamondbacks."

When the Mariners visited the Tigers earlier this season, Anderson sought out Johnson for counseling. It's no coincidence Anderson wears Johnson's No. 51 at Dearborn Divine Child.

Gus Anderson had 24- by 36-inch picture of Johnson and Anderson together. He has three copies and already arranged for Johnson to sign them. That will be this weekend, with Johnson gets one copy for himself.

Negotiations can't begin until Anderson's high school career is over. The Falcons are still in the running for the state Class B crown. (They play in the Grosse Ile regional this Saturday.)

"There's not much more we can tell you at this point," Madeja said. "Once he finishes his season, then we'll get down and do some talking. I think Ryan's a good kid."

"I want to start," the young pitcher said. "And as soon as possible."

"Now that Seattle has got him," his father said. "This is only the first step. The next step is negotiations. The final step is a contract signed. That's our goals.

"We're viewing it the same way Alan Hendricks is viewing it. But I don't want to talk about money. And that's the way it should be."

Stevenson romps, 6-0

BY BRAD EMONS
STAFF WRITER

Even a steady rain couldn't dampen Livonia Stevenson's parade through the state girls soccer tournament Saturday in a soggy Class A regional final at Southgate Anderson.

And the Spartans sent a message loud and clear with a convincing 6-0 victory over rival Livonia Churchill behind senior Anne Fedrigo's hat trick.

The win moves Stevenson, now 19-0-2 overall, into a 7 p.m. state semifinal matchup Wednesday at Jackson's Mehall Field against Grand Rapids Forest Hills Central.

Forest Hills Central (19-2-2) advanced Friday with a 2-0 regional championship win over East Lansing.

The Spartans are only one win away from appearing in their fifth state championship final (the last appearance was 1990).

Churchill, one of only two teams to earn a scoreless tie with Stevenson this season, simply was no match this time around for the Spartans, who posted their 20th shutout of the season.

Stevenson scored three goals in each half.

Melissa Jacobs opened the scoring on a rebound off Sarah Wittrock's corner kick with 29:35 left in the half.

Fedrigo, a midfielder who has not been one of the Spartans' primary scorers this season, then booted through the next three.

She started with a slick direct free kick from 15 yards out (with 21:30 left) followed by a penalty shot (after teammate Cherly Fox was tripped in box with 4:35 to go until intermisssion).

Just four minutes into the second half, she added another penalty shot.

"She's hit the ball well off set plays even though she's missed some," Stevenson coach Jim Kimble said. "Anne's been solid her whole career, nothing fancy, but she's a senior who wants it as badly as our other two seniors, Jacobs and (Nicole) Tobin."

The Spartans added two more goals for good measure in the second half — Lanette Moss with 29:45 remaining and Sue Bear at the 18:45 mark.

"You're going to get fewer chances to score in the state tournament and when you do you have to capitalize," Kimble said. "We didn't play well the last time we played them because of poor offensive execution. Whether it was the head, the foot, or whatever, we wanted to direct the ball on the net.

"It was remarkable in the fact that in practice yesterday we worked on three different things and we were able to score on all three today."

It was the 42nd career shutout for Stevenson goalkeeper Jenny Barker, who has allowed only one goal all year. She stopped a first-half breakaway attempt by Churchill's Kersten Conklin.

"Each individual player is focused on what job they have to do, and collectively they put it together to get the job done," Kimble said. "It was a regional final, of course, and we had the luxury of playing our crosstown rival and it made it much easier to get up for the game."

Churchill bowed out with a 13-4-4 record.

The Chargers found themselves under an avalanche of Stevenson blue jerseys.

"They (Stevenson) won every single ball in the air and a majority of the 50-50 balls," Churchill coach Chad Campau said. "They pressured us hard right from the top of the game.

"I warned my team about the restarts. The key was going to be the free kicks and the corner kicks and that's how they scored their first two goals."

Nothing seemed to go right for the Chargers.

"Toward the end we tried to take away their bragging rights, but we couldn't come up with a goal," Campau said.

BURTON'S
Plumbing & Heating
BATH and KITCHEN REMODELING
• Licensed Master Plumber
• Ceramic Tile Installed
• Quality Materials and Workmanship
FREE ESTIMATES
Visit Our Full Kitchen and Bath Showroom
(Same location since 1975)
34224 Michigan Avenue
Wayne, Michigan 48184
722-4170
LT30079

INDOOR WEATHER INSTRUMENT
With a new Carrier Indoor Weather Maker, you'll save up to 60% on your cooling costs this summer. It's the most energy-efficient air conditioning you can buy.
TRU TEMP HEATING COOLING
GARDEN CITY 427-6612 • CANTON TWP. 1-800-956-TEMP
Limited time offer. See dealer for details. No payments and no interest for 6 months to qualified customers on the Carrier charge account. Account APR is 17.8%
LMT26922

SPRING SPECIALS SPRING SPECIALS SPRING SPECIALS SPRING SPECIALS

Redford Jewelry's
TRADE-IN YOUR OLD WATCH SALE!
Just-in-time for Graduation and Father's Day, Redford Jewelry brings you its Annual "Trade-In-Your-Watch Sale". Bring in any old watch, from a Timex to a Rolex, in any condition, working or not, and we'll take an additional 10% off our already deeply discounted prices on America's favorite watches.
Choose from a large selection of Seiko, Lassale, Citizen, Noblia, Bulova, Accutron, and Wittnauer watches, for men and women. Get a great watch for your special grad or Dad, and get an extra 10% off by trading in any old watch in the family's junk drawer.
Hundreds of styles, but don't wait too long. 'Cause at our prices, they won't be here very long.
Sales ends Saturday, June 13, 1997
Redford Jewelry
25950 West Six Mile Road • Redford Township
(2 blocks west of Beech Daly)
(313) 592-8119
Monday - Saturday 10 AM - 6 PM Thursday 10AM - 8 PM

DAD'S FAVORITE STORE!! Performance LINE TOOL CENTERS GREAT FATHER'S DAY GIFTS!!
Chicago Pneumatic
CP-870 DUAL ACTION AIR SANDER Sale $39.99
CP-875 AIR ANGLE DIE GRINDER Sale $46.99
DELTA 23-665 6" BENCH GRINDER w/LAMP
ADJUSTABLE TOOL RESTS, FULLY BALANCED WHEELS, POWERFUL BALL BEARING INDUCTION MOTOR Now $49.99
Milwaukee 6537-22 ULTIMATE COMMERCIAL SAWZALL™ "NOT CARRIED BY LOCAL HOME CENTERS"
IMPACT PROTECTION CLUTCH QUICK LOCK 5 SECOND BLADE CHANGE. BIG 8 AMP MOTOR, NOT 4 AMP AS OTHERS. COUNTERBALANCE MECHANISM STEEL CASE & BLADES. LIST: $362.00 Sale $186.99
DELTA 36-285 8 1/4" H.D. BUILDERS SAW w/STAND
SAW WEIGHS ONLY 48 LBS. FOR EASY TRANSPORT. INCLUDES OUTFEED WORK SUPPORT, MITER GAUGE, FENCE & CARBIDE BLADE Special Purchase $274.99
CAMPBELL HAUSFELD. YOUR CHOICE $49.99
TL1053 AIR MINI BELT SANDER SMOOTHS EDGES, CORNERS, TIGHT AREAS
PL1543 AIR 18 GA. METAL SHEAR CUTS PLASTIC, ALUM., TIN, STEEL
PL1519 AIR NIBBLER CUTS UP TO 16 GA. W/O BURRS OR DEFORMITIES
UNEQUALLED AIR TOOL SELECTION!
MICHIGAN INDUSTRIAL®
4360 DELUXE SPRAY GUN ADJUST. SPRAY BRASS PARTS Sale $29.99
4375 TOUCH UP SPRAY GUN GREAT FOR STENCILING, TOUCH UP & PRECISE DETAIL SPRAYING. 30-50 PSI REQUIRED Sale $24.99
64 PC. TOOL SET w/ TOOL BOX 1856
CONTAINS MOST OF THE BASIC TOOLS. GREAT GIFT FOR DADS OR GRADS Sale $29.99
52 3" HAND SEAMER EASILY BENDS & FLATTENS METAL. PERMANENT, TIGHT FITTING SEAMS. COMPOUND LEVERAGE Now $24.99
DS2 DUCT STRETCHER OFFSET HANDLE ELIMINATES KNUCKLE CONTACT. W/WHEELS GO ON EITHER SIDE FOR OBSTRUCTED WORK. Now $12.99
SAVE BIG ON ALL HVAC & SIDING TOOLS
PORTER+CABLE PROFESSIONAL POWER TOOLS
FC350K CLIPPED HEAD FRAMING NAILER KIT USES STANDARD NAILS FROM 2" - 3 1/2" KIT INCLUDES GLASSES, CASE OIL & MORE Sale $299.99
ALSO: FR350K ROUND HEAD FRAMING NAILER KIT Sale $299.99
NS150K 18GA 1/2"-2 1/2" CROWN STAPLER KIT Now $159.99
31 PC CONTRACTOR'S POWER BIT SET INCLUDES A VARIETY OF ALL TYPES OF BITS W/TRI FOLD CASE Sale $7.99
4IN1 POCKET SCREWDRIVER 1" CHROME VANADIUM STEEL, 2 PHILLIPS, 2 FLATS IN HI-VIS STORAGE HANDLE Sale $1.99
8 PC 1918 SAE STUBBY WRENCH SET SIZES 7/16"-1" Sale $9.99
10 PC 1919 METRIC STUBBY WRENCH SET SIZES 10mm-19mm Sale $9.99
BOTH SETS ARE LIFETIME WARRANTY ANSI APPROVED, DROP FORGED & HEAT TREATED
Makita T220DW 9.6V CORDLESS STAPLER KIT
ACCEPTS ARROW T-50 STAPLES. ADJUSTABLE DEPTH DRIVES 750 STAPLES UP 7/8" ON 1 CHARGE. INCLUDES 9.6V BATTERY, CHARGER, CASE, STAPLES & MORE LIST $330.00 Sale $69.99
139-4 GENERAL 4 PC INTERNAL PIPE WRENCH SET REMOVES BROKEN THREADED ENDS OF PIPES. PIPE PLUGS & FITTINGS. SIZES 3/8"-1" Now $12.99
482 DEBURRING TOOL SWIVEL HEAD. PUSH BUTTON BLADE RELEASE EXTRA BLADE INCLUDED. Now $5.99
COMPLETE PLUMBING TOOL DEPT
POWER-TO-GO CL590 260 PSI H.S. COMPRESSOR KIT
12V FAST RATE, 3 NOZZLE ADAPTORS, PLUGS INTO CAR, BOAT, RV. INCLUDES 12V OUTPUT, GAUGE & EMERGENCY LIGHT Sale $24.99
Gator-Grip™ ETC120 UNIVERSAL SOCKET
SOCKETS PINS AUTO ADJUST TO GRIP TO SHAPE OF NUT OR BOLT HEAD. DOES THE WORK OF A WHOLE SET. USA. "AS SEEN IN THE GADGET GUY" Sale $12.99
Mityvac 4000 SILVERLINE TEST DELUXE KIT
TEST IGNITION, SYSTEMS, CARBS, TRANS, COMPUTER, FUEL SYSTEMS, A/C, CRUISE & BRAKE BLEED. INCLUDES CASE. Sale $44.99
AUTOMOTIVE SPECIALTY TOOLS GALORE!!
WE ARE THE "FATHER'S DAY" SUPERSTORE
Store Hours: Mon-Fri: 8-8 Sat: 9-6 Sun: 10-5 SALE ENDS 6/9/97
LIVONIA
28885 PLYMOUTH ROAD (One Block East of Middlebelt)
(313) 261-5370
*Special Purchase, no rainchecks...limited quantities! Items may not be exactly as illustrated. Not responsible for misprints or typographical errors. We reserve the right to limit quantities to customers. All items may not be available at all stores. Please call to verify availability.
LT29839

BEST BOYS TRACK TIMES

Following is the final list of Observerland best boys track times and measurements.

SHOT PUT

Ron Pennington (Wayne) 54-9 3/4
Nick Shaieb (Harrison) 54-3
Dan Dominguez (Redford CC) 53-2 3/4
Mike Samples (John Glenn) 53-0
Matt Lawson (Franklin) 52-7
Brian Douglas (Redford CC) 50-7
Kirk Moundros (N. Farmington) 48-9 3/4
Chris Koss (Redford CC) 48-4
Kevin Keil (Canton) 45-8 3/4
Dave Hester (Salem) 45-2 1/2

DISCUS

Nick Shaieb (Harrison) 178-2
Kevin Keil (Canton) 159-9
Mike Samples (John Glenn) 158-6
Matt Lawson (Franklin) 154-2
Ron Pennington (Wayne) 149-6
Dave Hester (Salem) 138-4
Guy Diakow (Churchill) 133-4
Kirk Moundros (N. Farmington) 131-2
Wes Morland (Harrison) 130-7
Dan Dominguez (Redford CC) 130-5

LONG JUMP

Dave Jarrett (John Glenn) 23-6 1/2
Paul Terek (Franklin) 22- 3/4
Tim Moore (John Glenn) 21-1
Eric Larsen (Canton) 20-11
Jon Desir (Redford Union) 20-8 1/2
Jason Meagrow (Canton) 20-8 1/4
Andrew Wilder (N. Farmington) 20-2 1/4
Kevin Woods (Harrison) 20-1
Dustin Campbell (Luth. Westland) 20- 3/4
Andre Dawson (John Glenn) 19-7 1/2

HIGH JUMP

David Popiel (Redford CC) 6-5
John Lowry (Farmington) 6-4
Joel Fodor (Harrison) 6-3
Mike Phillips (John Glenn) 6-3
Clay Jenovai (Farmington) 6-2
Tim Moore (John Glenn) 6-2
Ryan Kearney (Churchill) 6-2
Craig Rose (Clarenceville) 6-2
Mike Discher (Salem) 6-1
Albert Cook (Lutheran Wsld.) 6-1

POLE VAULT

Paul Terek (Franklin) 16-6
Ryan Kosutic (N. Farmington) 13-3
Randy Glenn (John Glenn) 12-6
Mike Rebant (John Glenn) 12-0
Matt Weber (Churchill) 12-0
Dereck Laskowski (Harrison) 12-0
Joe Frendo (Garden City) 12-0
Luke Horton (Lutheran Wsld.) 12-0
Matt Rose (Churchill) 11-6
Ryan Shiplett (Franklin) 11-6
Dan Clouser (Redford Union) 11-6

100-METER DASH

Harden James (John Glenn) 10.7
Chris Knox (Harrison) 10.9
David Jarrett (John Glenn) 10.9
Jerrard Johnson (Harrison) 11.0
Phil Boucher (Thurston) 11.0
Dave Koshizawa (Canton) 11.0
Paul Terek (Franklin) 11.1
Mike Shull (Salem) 11.1
Scott Kingslien (Salem) 11.2
Brian Teefey (Redford CC) 11.2
Steve Hester (John Glenn) 11.2
Cameron Mingo (Wayne) 11.2

200 DASH

Keith Battle (Harrison) 22.2
Ryan Kearney (Churchill) 22.6
Paul Terek (Franklin) 22.7
Scott Kingslien (Salem) 22.7
Brian Teefey (Redford CC) 22.7
Phil Boucher (Thurston) 22.7
Chris Knox (Harrison) 22.8
Jerrard Johnson (Harrison) 23.0
Harden James (John Glenn) 23.1
Adam Shanks (Franklin) 23.2
David Jarrett (John Glenn) 23.2
Dave Koshizawa (Canton) 23.2

400 RUN

Brian Teefey (Redford CC) 49.2
Corey Davis (Borgess) 51.0
Paul Terek (Franklin) 51.4
Andy Briggs (Salem) 51.6
Ian Searcy (Salem) 52.2
Ryan Kearney (Churchill) 52.2
Jason Sharpe (Harrison) 52.9
Harden James (John Glenn) 53.1
Matt Freeborn (Stevenson) 53.1
Mike Millat (N. Farmington) 53.4

800 RUN

Ian Searcy (Salem) 1:55.4
Nathan Jerome (Churchill) 1:57.5
Andy Briggs (Salem) 1:59.2
Shaun Moore (Canton) 2:00.5
Derwin White (Harrison) 2:00.6
John Faunce (Redford CC) 2:01.8
Chris Laney (Redford CC) 2:02.0
Jared Roth (Harrison) 2:02.2
Joe Wojtowicz (John Glenn) 2:02.4
Andy Ebendick (Lutheran Wsld.) 2:02.9

1,600 RUN

Nathan Jerome (Churchill) 4:28.0
Jared Roth (Harrison) 4:30.0
Ian Searcy (Salem) 4:30.1
Rob Block (Stevenson) 4:33.0
Josh Burt (Franklin) 4:34.2
Joe Wojtowicz (John Glenn) 4:35.0
Joe Hubert (Redford CC) 4:36.7
John Griffin (Redford CC) 4:37.0
Shaun Moore (Canton) 4:38.7
Nick Allen (Salem) 4:40.0
Craig Skalski (Redford CC) 4:40.0

3,200 RUN

Rob Block (Stevenson) 9:47.8
Nick Allen (Salem) 9:55.3
John Griffin (Redford CC) 9:57.1
Josh Burt (Franklin) 10:05.8
Dan Jess (N. Farmington) 10:06.0
Jon Little (Salem) 10:06.7
Shaun Moore (Canton) 10:13.4
Jon Berman (N. Farmington) 10:15.0
Dan Danic (Redford CC) 10:15.2
Joe Hubert (Redford CC) 10:16.1

110 HURDLES

Ryan Kearney (Churchill) 14.8
Jim Koch (John Glenn) 15.1
Jason Sharpe (Harrison) 15.1
Rob Hawley (Salem) 15.2
Ryan Supplee (Franklin) 15.2
Ryan Thomas (Salem) 15.2
Mike Zdziebko (Canton) 15.4
Dave Clemons (Salem) 15.4
Brent Accurso (Franklin) 15.4
Josh Callahan (N. Farmington) 15.4

300 HURDLES

Ryan Kearney (Churchill) 39.5
Rob Hawley (Salem) 40.8
Jim Koch (John Glenn) 40.8
Josh Callahan (N. Farmington) 41.1
Wes Morland (Harrison) 41.5
Ricky Bryant (Harrison) 42.7
Ron Batog (Redford CC) 42.7
Brent Accurso (Franklin) 43.0
Corey Robison (Redford CC) 43.0
Ryan Thomas (Salem) 43.0

400 RELAY

Farmington Harrison 43.1
Westland John Glenn 43.9
Redford Union 45.0
Redford Catholic Central 45.2
North Farmington 45.4

800 RELAY

Farmington Harrison 1:30.2
Westland John Glenn 1:32.1
North Farmington 1:33.4
Plymouth Salem 1:34.5
Plymouth Canton 1:34.6

1,600 RELAY

Plymouth Salem 3:30.2
Redford Catholic Central 3:30.6
Farmington Harrison 3:30.6
Westland John Glenn 3:33.1
Redford Union 3:34.4

3,200 RELAY

Plymouth Salem 8:09.0
Redford Catholic Central 8:10.1
Plymouth Canton 8:22.1
North Farmington 8:26.4
Livonia Stevenson 8:31.2

BEST GIRLS TRACK TIMES

Following is the final list of Observerland best girls track times and distances.

SHOT PUT

Jessica Ash (Salem) 37-10
Melissa Gratz (N. Farmington) 37-7
Shawntika Farr (Mercy) 36-7 3/4
Danielle Wensing (Franklin) 35-9 3/4
Amanda Grube (Canton) 35-1 1/2
Tiffany Grubaugh (Salem) 34-9 1/2
Kerstin Andrzejewski (Harrison) 34-3 1/2
Angela Smith (Salem) 34-3
Brandi Bernard (Canton) 34-2 1/2
Cece Johnson (Mercy) 34-1 3/4

DISCUS

Melissa Gratz (N. Farmington) 131-8
Tiffany Grubaugh (Salem) 124-8
Shawntika Farr (Mercy) 113-4
Angela Smith (Salem) 112-3
Jennifer Brazeal (Mercy) 111-7
Brandi Bernard (Canton) 109-1
Emily Yambasky (Stevenson) 107-7
Kathy Telford (Mercy) 107-5
Rachael Siggens (Lutheran Wsld.) 107-4
Jaclyn Bernard (Canton) 102-7

LONG JUMP

Nicolette Jarrett (John Glenn) 18- 1/2
Nkechi Okwumabua (Canton) 17-7
Angie Sillmon (Salem) 17- 1/2
Jeannette Martus (Churchill) 16-11
Mahogany Fletcher (Harrison) 16-8 1/4
Natalie Wood (Canton) 16-1 1/2
Deana McCargo (John Glenn) 15-10 1/4
Wendy Leanhardt (Salem) 15-9 3/4
Jenny Duncan (Churchill) 15-9
Erin Hayden (Ladywood) 15-4 1/2

HIGH JUMP

LaToya Chandler (John Glenn) 5-6
Kristin Kosik (Salem) 5-3
Adriane Ellis (John Glenn) 5-2
Natalie Grondin (Mercy) 5-0
Jamie Arble (John Glenn) 5-0
Angie Sillmon (Salem) 5-0
Jordyn Godfroid (Stevenson) 5-0
Shermaine Drake (Borgess) 5-0
Rebecca Hoffmeier (Luth. Wsld.) 4-11
Tricia Traczyk (N. Farmington) 4-10
Shannan Bjerke (Redford Union) 4-10
Marissa Kovach (Canton) 4-10
Erin Stabb (Canton) 4-10
Jessica Robinson (Thurston) 4-10
Yoko Minowa (Harrison) 4-10
Erin Hayden (Ladywood) 4-10
Aiysha Smith (Borgess) 4-10
Lizzy Mathis (Mercy) 4-10

100-METER DASH

Mahogany Fletcher (Harrison) 12.4
Kania Adams (John Glenn) 12.7
Nkechi Okwumabua (Canton) 12.7
Angka Morris (Mercy) 12.7
Brianna Watson (Ladywood) 12.7
Monica Czerwinski (N. Farmington) 12.8
Rachel Jones (Salem) 12.8
Jeannette Martus (Churchill) 12.8
Laura Clark (Lutheran Wsld.) 12.9
Jackie Fsadni (Stevenson) 12.9

200-METER DASH

Nicolette Jarrett (John Glenn) 25.8
Tiffany Simon (Borgess) 26.2
Devron Kennedy (Harrison) 26.5
Monica Czerwinski (N. Farmington) 26.5
Angka Morris (Mercy) 26.6
Rachal Jones (Salem) 26.6
LaToya Chandler (John Glenn) 26.8
Danielle Wensing (Franklin) 26.8
Mahogany Fletcher (Harrison) 26.9
Tiffany Williams (Canton) 27.1

400-METER RUN

Angka Morris (Mercy) 58.8
Katie Bonner (Salem) 1:00.1
Danielle Wensing (Franklin) 1:00.9
Laura Clark (Luth. Westland) 1:00.9
Becky Uryga (Canton) 1:01.2
Tiffany Simon (Borgess) 1:01.7
Rhashida Rudolph (Mercy) 1:01.8
Jeannette Martus (Churchill) 1:02.4
Ruth Viforeanu (Salem) 1:02.7
Nicole Dettloff (Stevenson) 1:02.9

800-METER RUN

Katie Bonner (Salem) 2:18.4
Kelly McNeilance (Stevenson) 2:20.1
Kate Adams (Farmington) 2:22.8
Kristie Giddings (Salem) 2:24.0
Andrea Parker (Stevenson) 2:26.5
Ellen Stemmer (Salem) 2:27.1
Jackie Segue (Mercy) 2:27.7
Mary Disbrow (Salem) 2:28.5
Angkana Roy (Canton) 2:29.0
Christina Andriola (Mercy) 2:29.6

1,600-METER RUN

Kelly Travis (Stevenson) 5:11.6
Kelly McNeilance (Stevenson) 5:14.1
Jodi Werman (Lutheran Westland) 5:14.2
Evelyn Rahhal (Salem) 5:24.8
Nicole Bolton (Salem) 5:26.0
Danielle Harris (Stevenson) 5:28.4
Ellen Stemmer (Salem) 5:30.2
Andrea Parker (Stevenson) 5:30.4
Ashley Fillion (Churchill) 5:32.4
Jackie Segue (Mercy) 5:36.3

3,200-METER RUN

Kelly Travis (Stevenson) 11:24.7
Nicole Bolton (Salem) 11:30.9
Jodi Werman (Luth. Wsld.) 11:39.5
Ellen Stemmer (Salem) 11:48.3
Ashley Fillion (Churchill) 11:51.0
Marjorie Brooks (John Glenn) 11:58.0
Kelly McNeilance (Stevenson) 11:58.4
Becky Wolfrom (Canton) 12:00.0
Theresa Derwinski (Farmington) 12:03.0
Becky Naglik (N. Farmington) 12:08.4

100-METER HURDLES

Lisa Maul (Salem) 15.5
Emily Mayberry (Harrison) 15.6
Devron Kennedy (Harrison) 15.6
Cassie Ehlendt (Stevenson) 16.1
Nicole Herring (John Glenn) 16.1
Erin Stabb (Canton) 16.4
Amy Sonnanstine (Canton) 16.5
Christie Tzilos (Stevenson) 16.5
Jamie Arble (John Glenn) 16.7
Crystal Alderman (Canton) 16.7

300-METER HURDLES

Devron Kennedy (Harrison) 45.1
Christie Tzilos (Stevenson) 46.1
Hana Hughes (Lutheran Wsld.) 46.8
Nancy Hoffman (Canton) 47.5
Lisa Maul (Salem) 47.5
Amy Sonnanstine (Canton) 48.3
Nicole Herring (John Glenn) 49.6
Cassie Ehlendt (Stevenson) 49.7
Crystal Alderman (Canton) 49.7
Katie Sherron (Stevenson) 49.9

400-METER RELAY

Farmington Harrison 50.4
Plymouth Canton 51.2
Westland John Glenn 51.4
North Farmington 51.4
Farmington Hills Mercy 51.5
Lutheran Westland 51.5

800-METER RELAY

Westland John Glenn 1:46.0
Livonia Stevenson 1:48.8
Lutheran Westland 1:48.8
Farmington Hills Mercy 1:49.1
Plymouth Salem 1:49.4

1,600-METER RELAY

Farmington Hills Mercy 4:06.2
Plymouth Salem 4:06.7
Livonia Stevenson 4:09.0
Lutheran Westland 4:11.5
Plymouth Canton 4:18.0

3,200-METER RELAY

Livonia Stevenson 9:29.4
Plymouth Salem 9:31.2
Farmington Hills Mercy 10:01.2
Livonia Churchill 10:06.8
Farmington 10:09.0



Get money-market rates with RatePLUS™ Savings. Guaranteed.
Michigan National's RatePLUS Savings customers have consistently earned a rate of interest competitive with the best national money market mutual funds. Now, we guarantee it. Here's how it works:

Annual Percentage Yield (APY) as of 5/12/97	Rate Guarantee
4.95% APY (balances $25,000 and over)	To meet or exceed IBC's Money Fund Report Averages™ — All Taxable 30-day Yield.
4.75% APY (balances below $25,000)	To be no more than 1/4% below IBC's Money Fund Report Averages™ — All Taxable 30-day Yield.

Your rate is based on the average of over 800 leading money market mutual funds. And, unlike other investment options, you have easy daily access to your money. That's the Rate. Here's the PLUS. You also enjoy:

- Low minimum balance options starting at just $6,000
- Checking free of regular monthly service charges when you maintain the RatePLUS minimum balance
- Easy access to your accounts by phone, at an ATM, by PC or at any of our financial centers
- And, much more

Call today. We'll show you how your returns can go up. Without tying your money down. Only at Michigan National. Solid Thinking. Smart Ideas.

For information call:
1-800-CALL-MNB

Member FDIC

Michigan National

Michigan National Bank's RatePLUS Savings pays a variable interest rate that is subject to change. Fees could reduce earnings on the account. A minimum deposit of $1000 is required to open a RatePLUS Savings account. IBC's Money Fund Report Averages™ – All Taxable 30-day Yield is published in The Wall Street Journal™ weekly.

REI®
Quality Outdoor Gear and Clothing Since 1938

The best outdoor gear at the right price

Whatever kind of gear you use—be it no-frills basic gear or state-of-the-art technical equipment—REI has what you need. We offer quality gear choices at every price level.

CAMP

$70 REI Long Trail — Basic pack for weekend jaunts. L331-014
$190 REI New Star — Internal-frame for weeklong trips. L608-336
$249 Lowe Contour IV 90+15 — State-of-the-art expedition pack. L603-342

CYCLE

$295 Novara M-1000 — Great entry-level mountain bike. L615-294
$625 Novara Randonee® — Ready for touring or general riding. L615-308 (Men's) L615-307 (Women's)
$795 Novara Pro Ultimate — For weekend racers. L615-302

PADDLE

$29 Extrasport Paddler's Vest — Ideal for recreational paddlers. L615-934
$65 Extrasport Whitewater Challenger — Short waist is just right for kayaking. L492-966
$95 Extrasport Solution — Neoprene armholes; superb comfort. L615-933

CLIMB

$99.95 New England Escalade Nondry Rope — Unbeatable value. L614-750
$129 Maxim 10.5mm Dry Rope — Best all-around rope. L472-033
$185 Mammut Flash Duodess Dry Rope — Highest Swiss quality. L472-067

OUTDOORWEAR

$21 REI Super Shorts — Lightweight, fast-drying nylon. L183-010 (Men's) L616-676 (Women's)
$35 Men's REI River Cargo Shorts — Elastic waist; built-in webbing belt. L617-415 (Men's)
$44 REI Convertible Explorer Pants — Pant legs zip off, making shorts! L603-274 (Men's) L603-276 (Women's)

FOOTWEAR

$39.95 Teva Storm Sandals — Great for nature walks, city hikes. L612-357 (Men's) L614-120 (Women's)
$59.95 Teva Valkyrie Sandals — Super-light sandals with EVA topsoles. L616-211 (Men's) L616-246 (Women's)
$69.95 Men's Teva Terra-Fi Sandals — Excellent on land or in water. L609-449 (Men's) Also available: Women's Pretty Rugged Sandals (L614-117, $64.95)

Join us in June for Camp/Climb Month at REI
See store for details on classes, clinics and more!
17559 Haggerty Rd., Northville • (810) 347-2100

Visit us online at **http://www.rei.com**

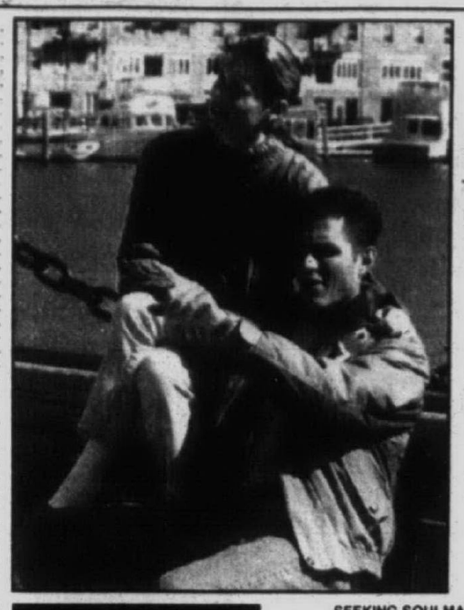

FREE MESSAGE RETRIEVAL

Observer & Eccentric

PERSONAL SCENE

To place your FREE Personal Scene ad, *call* 1-800-518-5445 or mail us the coupon.

We'll give you a box number and confidential security code so that you can record your greeting and listen to your messages 24 hours a day. For assistance from an Observer & Eccentric representative, call Monday-Friday 8am-11pm, Sunday 10am-6pm.

To listen and respond to any Personal Scene ad, *call* 1-900-773-6789

Call costs $1.99 a minute. You must be 18 or older. Follow the simple directions and you will be able to hear more about the people whose ads interest you. Or, you can browse ads by category. With one call you can leave as many messages as you like. You may call any time, 24 hours a day. Service provided by TPI: 1-800-518-5445.

WOMEN SEEKING MEN

SEEKING PRINCE CHARMING
Don't believe in fairy tales, but believe in happily-ever-after if you work for it. SWF, 23, blonde/hazel, 5'9", N/S, N/D, enjoys rollerblading, walks, animals, children, seeks male, who believes in friendship/trust. ☎2869(exp7/24)

PRETTY NICE
Attractive, intelligent, sincere, sensitive DWF, 38, 5'9", 150lbs, likes the usual: music, movies, reading, blading, the net. Seeking same in nice, respectful, attractive S/DWM, for friendship, possible relationship. ☎3036(exp7/24)

NEEDLE IN A HAYSTACK
DWF, 42, 5'1", petite, dark brown curly/brown, N/S, enjoys exercising, walks, biking, camping, etc. Seeking considerate, open, compassionate WCM, 37-49, with strong faith in God, for possible relationship. ☎2826(exp7/24)

ARE THERE ANGELS AMONG US?
Well-rounded, humorous SWF, 43, 5'7", brown/hazel, N/S, enjoy sports, jazz, C&W, quiet times at home. Seeking honest, romantic, humorous, mature S/DWM, 38-52, 5'7"+, N/S, who can appreciate me, for possible marriage. ☎2992(exp7/24)

LONELY IN OAKLAND
Very attractive, various degrees, condo, loving and spiritual DBF, no dependents, needs special friend and companion. BM over 40 preferred, must appreciate diversity, and have compatible lifestyle. ☎2873(exp7/24)

ALL TOGETHER BEAUTIFUL
Non-denominational DPF, 46, 5'8", 125lbs, long blonde/green, enjoys communion, laughter, biking, walking, traveling, movies, see all together man, 45-55, to share life with. ☎2995(exp7/24)

GENUINE
SBF, young 48, interested in meeting tall, sincere, genuine SBM, 48-55, who is laid back, professional, respectful, generous, and has great sense of humor. ☎3005(exp7/24)

P.S.: I'M A FORMER BUNNY.
Sparkling redhead, 52, loves pets, blues, votes ACLU. Seeking media master with whom to convert to bread shared chi, world view: Unitarian/Mensan. (Is yours commensurate?) ☎3004(exp7/24)

HAPPY & DOWN-TO-EARTH
Attractive, petite, refined, N/S, blue-eyed blonde, always optimistic, fun, down-to-earth, loves music, cooking, entertaining, antiques, travel, seeks sincere, considerate partner, somewhat professional, wood-working a plus. ☎2966(exp7/24)

LET'S DANCE
DWF, 50s, degreed, enjoys concerts, theater, movies, travel, but dancing is my thing. Warm, caring, positive communicator that loves to laugh, non-smoker. Seeking dancing soulmate. ☎3012(exp7/24)

SEEKING MR RIGHT
Widowed WF, 5'3", 125lbs, blonde, Pisces-Aries-Capricorn, retired consultant, seeks SWM, 59+, to share ballroom dancing, movies, travel, good conversation, and family get togethers. ☎2877(exp7/24)

ATTRACTIVE BF
49, 5'6", 145lbs, h/w proportionate, employed, educated, social drinker, N/S, wide variety of interests, seeks male, 40-55, for monogamous relationship, N/S, race open, no baggage, mature, romantic, passionate. ☎2968(exp7/24)

FUN IN THE SUN
DWF, 32, slim and pretty, seeks gentleman, 32-38, who is kind, patient, and unpretentious, must enjoy summer sports and activities. ☎2878(exp7/24)

ARE YOU FOR ME?
SWF, 37, 5'3", 135lbs, fairly attractive, seeks WM, 36-55, to be honest, caring, loving, sincere, and marriage-minded, for happiness together. Must be financially secure. ☎2871(exp7/24)

WHY NOT ME?
Nice SWPF, 30, blonde/green, physically fit, great sense of humor, seeks tall SWM, 20-40, dark hair and good-looking, to spend time with outdoors and doing together. ☎2910(exp7/17)

SUCCESSFUL/ENERGETIC
SWF, 42, 5'6", blonde/brown, physically fit, successful executive, likes sports, movies, culture, and travel seek SM, 40-52, who is successful, and secure with himself. ☎2901(exp7/17)

ALWAYS IN MY DREAMS
I know I've seen you before. You are over 50, degreed, enjoy theater, dining, quality times and long for a lasting relationship. The timing was not right. Now it is. ☎2912(exp7/17)

ENTICING
Intelligent, outgoing, very attractive, SBF, enjoys working out, movies, stimulating conversation. Looking for very intelligent, well-rounded SBM, 27-39, who's pleasing to the eye, to share friendship, possible relationship. ☎2904(exp7/17)

OLDE-FASHIONED
Divorced mother of one, 29, very shy, blondish/brown, blue eyes, 5'7", 110lbs, enjoys dancing, cider mills, all winter activities. Seeking caring, true romantic, sensitive, old-fashioned guy. ☎2808(exp7/10)

PRETTY IN PINK
DWF, 32, 5'8", light-blonde/brown, seeks S/DWM, 25-45, for friendship and possible LTR. Must have a sense of humor. Interests include long walks, dancing, movies, music, and interactive trivial pursuit. ☎2806(exp7/10)

HONEST & NO GAMES
SWF, 42, likes outdoor activities, movies, theater, music, antiques, seeks someone who has honest, open, caring, no games, ready for relationship but starting first with friendship, possible LTR. ☎2777(exp7/10)

DO YOU FIT?
Attractive DWF, 44, 5'8", shoulder-length, curly blonde/green, freckles, dimples, full-figured, nurse, enjoys riding motorcycles, movies, comedy clubs, slow dancing, dining. Two sons, 17, 11. Seeking tall man, large build, 44-54, for dating/LTR. ☎2780(exp7/10)

MR. RIGHT, WHERE ARE YOU?
SWF, mid 40s, seeking SWM, mid-30s-mid-40s, my interests: bowling, bingo, auto races, spectator sports, walking, funny movies. ☎2804(exp7/10)

EASY ON THE EYES
Down-to-earth DWF, N/S, social drinker, former model, tall, great personality, enjoys good conversations, long walks, dining, dancing and theater. Seeking tall male, 55-65, with similar interests. ☎2815(exp7/10)

NAMASTE
Pretty, slender, playful, intuitive, artistic, musical SWF, 44, seeks warm, kind, open male, 34-50, for mutually empowering loving relationship, who understands the art of being. Bloomfield. ☎2621(exp7/10)

SEEKING SOULMATE
SWF, 24, blonde/blue, 5'6", full-figured, college student, nice personality, enjoys romance, flowers, art, poetry, music, dancing, dining, exercise, animals. Seeking mature SWM, fun, very affectionate, sensitive, caring, N/S, light drinker and financially stable. ☎2716(exp7/3)

51 YEAR-OLD ENTREPRENEUR
Pretty, successful, giving, loving, likes movies, plays, concerts, traveling, boating, swimming, looking for her knight in shining armor. Any sincere, successful, caucasian gentleman, 45-70, please reply. ☎2813(exp7/10)

VERY BEAUTIFUL, TAN....
SWF, 25, 5'5", 118lbs, auburn hair/green eyes, caring, affectionate, honest, intelligent. Enjoys sports, travel, dancing, movies. Seeking attractive, loving SWM, 25-38, to spend time with. ☎2715(exp7/3)

MEN ARE...
all the same. Tired of hearing that guys? This attractive DWF, 28, is looking for that special someone to prove me wrong, once and for all. I know you're out there! ☎2690(exp7/3)

SWEET BUT SASSY
DWF, 32, petite, honest, sincere, fun-loving, seeks laughs, fun, and new adventures with intelligent, independent SWM, 30-36, who isn't afraid of a challenge. ☎2691(exp7/3)

SWEET & SASSY
SWF, 36, blonde, 5'6", baby blue eyes, loves to laugh, watch sports and listen to rock-n-roll. :) you're a 33-43, down-to-earth, humorous and pleasing to the eye, let's talk. ☎2718(exp7/3)

REAL RELATIONSHIP WANTED
Bi, sweet, attractive 43 year-old SPF, 5' tall. Seeking nice, loving, secure SM, loves the country, walks, having fun, with sense of humor, honesty and ready for LTR. Harley owner a plus. ☎2712(exp7/3)

TRUE ANGEL
DWF, 43, 5'1", red/blue, N/S, N/D, good listener, good sense of humor, likes long walks, music, candy. Seeking financially/mentally secure S/DM, 38-49, N/S, N/Drugs. ☎2693(exp7/3)

DOCTOR WANTED
For fun and friendship by youthful, lovely, bright, warm SWF, 47, smoker, Troy area. ☎2735(exp7/3)

HOME COOKED MEALS
Attractive, affectionate, easygoing, sincere SWF, 47, redhead, 5'2", curvy figure, good-shape, honest, financially secure, no dependents. Seeking companion to share happy home-life, good-cooking, movies, dancing. N/S preferred, 43-55. Pets welcome. ☎2736(exp7/3)

HELLO FRIENDS
Attractive, slender, intelligent, refined, affectionate, humorous JF, 54, blonde/green, 5'5", seeks classy gent, who is sweet, intelligent, honest, polite, for a real relationship. ☎2737(exp7/3)

GET IN TOUCH
Catholic, open-minded, caring, widowed SWF, 69, 5'2", 140lbs, N/S, enjoys sports, movies, dining out, short trips, bingo. Seeking honest, caring SWM, for companionship, possible relationship. Wayne County. ☎2687(exp7/3)

FOXY BROWN
Statuesque, classy DBF, 5'8", 165lbs, N/S, N/D, God-fearing, professionally employed. Seeking DM, 35-60, retired or professionally employed, for committed relationship. ☎2725(exp7/3)

LET'S MEET FOR COFFEE
Tall, slim SWF, 51, seeks male, 51+, for one-on-one. I enjoy bike riding, dining, movies, and motorcycles! ☎2731(exp7/3)

PRETTY PROFESSIONAL
33, 5'7", slim, long dark blonde, sense of humor, independent, like sports, dining, dancing and travel. Seeking thoughtful, classy single white gentleman, 29+. ☎2639(exp6/26)

EARTHY & SENSUAL
DWPF, 38, mother of three, attractive, 5'8", size 24, financially secure, great sense of humor, intelligent. Seeking family man, fun-loving, stable, confidence is sexy. ☎2626(exp6/26)

SWEET, SMART, SPORTS
DF, 39, 5'9", blonde/green, fuller figure. Enjoy sports, intelligent conversation, honesty, dancing, music, good times with friends and family. Seeking gentleman, 35-60, who enjoys the special things in others. ☎2497(exp6/19)

FRIENDS OR LOVER
What a great time of year for a little romance! I'd love to meet you if you are 45+, energetic, ambitious and are not resting on your laurels quite yet! ☎2644(exp6/26)

RUNNER
Energetic SWPF, 41, mom, looking for someone to run with. Enjoys mountain biking, gardening, cooking. Seeking SWPM, 38-45, must be fun-loving, with strong family values and a great sense of humor. For dating. ☎2640(exp6/26)

SWEET, PETITE DWF
Attractive, 44, 5', enjoys classic cars, blues, dancing, weekends north, laughing. Seeking S/DWM, N/S, social drinker, 38+, 5'8"-6', attractive, funny, financially secure, car lover, for LTR. ☎2645(exp6/26)

LET'S ENJOY LIFE!
SWPF, cultured, genuine, and artistic, age 46, seeks SWPM 45-55, who enjoys life and wants to date and have fun. ☎2620(exp6/26)

GREEN-EYED BLONDE
DWF, 5'3", 130lbs, seeks SWM, 53-63, N/S, social drinker, a gentleman with a sense of humor. Enjoys music, dancing, walking, fishing, traveling, biking, and some quiet times for comfortable relationship. ☎2637(exp6/26)

LONELY IN WESTLAND
SWF, healthy and active 70-something, 5'4", 140lbs, green eyes, N/S, light drinker. Seeking SWM, 65+, for casual dating and companionship. ☎2594(exp6/26)

BODY TALK
Well developed, physical fitness buff, 5', 130lbs, blonde/green. Seeking S/DWM, 40-50, exceptionally well built, athletic type with nice thick hair, for warming up, working out and cooling down. Longer hair a plus. ☎2498(exp6/19)

FUN IN THE SUN
Attractive SWF, 5'8", enjoys wide variety of activities. Seeking educated, sincere SWM, N/S, 39-50, who enjoys boating, dining, travel and more. ☎2496(exp6/19)

DOWN-TO-EARTH
Humorous, conservative SBPF, 40s, average height, slender, no dependents, enjoys conversation, travel, music, theater, dining, walking, and sports. Seeking compatible SM, 40-55, must be employed. ☎2914(exp6/19)

KIND-HEARTED
DWF, 39, auburn/green, 5'4", 120lbs, N/S, no dependents, attractive, caring, enjoys movies, old cars, nature. Seeking N/S, N/Drugs, tall, fit WPM, 36-43. If you responded, work at Ford, I lost your number. ☎2533(exp6/19)

HELP!
All my princes turn into frogs! If you're handsome, outgoing, fit, advance-degreed, N/S, seeking a gorgeous, MA-degreed, childless lady, 40, 5'7", 130lbs, who loves reading, biking, giggling, cuddling, contact me! ☎2529(exp6/19)

IT'S BEEN A WHILE
DWF, 49, blonde/blue, likes out of doors, long walks, movies, sports, dining out, no children, wants honest, sensual man, no games. Let's just enjoy life! ☎2539(exp6/19)

CLASSY AND CURVACEOUS
DWF, 46, 5'9", H/W proportionate, active, degreed mother, into dancing, cooking, gardening, hiking, travel and nature, sensitive, sensual, honest, loving, loyal. Seeking same for possible LTR. ☎1632(exp6/19)

LUSCIOUS
Very attractive, sexy SBF, 22, 155lbs, caramel-brown skin, long shoulder-length hair, "adventurous, likes to do things, go out, and have fun. Call, you won't be disappointed!! ☎1623(exp6/19)

MARRIAGE-MINDED
BF, 24, attractive, 5'7", thin, likes conversation, playfulness, movies, etc. Seeking marriage-minded SM, with no dependents, race open, for possible marriage. Humorous, ability to be my friend a plus. ☎1715(exp6/19)

FILIPINO BEAUTY
Attractive SF, 29, 5'3", 110lbs, mother of one, who enjoys dancing, movies, dining out, seeks sincere, caring S/DWM, 30-40, for long-term relationship, possible marriage. Will relocate. Call for details. ☎1712(exp6/19)

SEEKING PRINCE CHARMING
Beautiful, blonde, blue-eyed heiress, 36, must fall deeply in love with the man of her dreams, or all is lost. ☎2962(exp7/24)

DOUBLE TAKE
Heads turn for this attractive, vibrant, petite, blonde/blue, gentle tigress, with unlimited interests. Desires handsome, stable, 6'1"+, looks great in pare of tight jeans, 30-40, who desires, mutual pampering for LTR. ☎1718(exp6/19)

GOLF SEASON IS HERE
Petite, N/S, outgoing senior, needs a sweet, sincere man, to join me for golf, bowling, cards. Must enjoy people and have family values. ☎1714(exp6/19)

KIND-HEARTED
DWF, 39, auburn/green, 5'4", 120lbs, N/S, no dependents, attractive, caring, enjoys movies, old cars, nature, art, animals. Seeking N/S, N/Drugs, tall, fit WPM, 36-43. ☎1707(exp6/19)

PRETTY PROFESSIONAL
33, 5'7", slim, long dark blonde, sense of humor, independent, like sports, dining, dancing and travel. Seeking thoughtful, classy, single white gentleman, 29+. ☎9902(exp6/19)

SEEKING ROMANCE
I'm an attractive, intelligent, slender, tall, refined, fun, affectionate smoker, 50. I'm not a '90s woman — so please be a traditional, tall, intelligent gentleman, 50+, who's polite. ☎9897(exp6/19)

SOPHISTICATED AND LOOKING
It's time to settle down and become serious about finding you. If you are a refined gentleman, late 40s-early 50s, college-educated, N/S, who enjoys life's finer moments, look no further. ☎9891(exp6/19)

SEXY, WELL-BUILT BLONDE
5', 130lbs, green eyes, 50ish, seeking bad boy look, no pot-bellied, married men with thinning hair who drink or smoke too much. Ready to rock and roll with S/DWM, 40-50. ☎9813(exp6/19)

SEARCHING FOR TRUE LOVE
Well-rounded, humorous SWF, 43, 5'7", brown/hazel, N/S, enjoy sports, jazz, C&W, quiet times at home. Seeking honest, romantic, humorous, mature S/DWM, 38-52, 5'7"+, N/S, who can appreciate me, for possible marriage. ☎9890(exp6/19)

CINNAMON SPICE
Attractive, outgoing nice sincere, female, 36, looking for intelligent, honest, handsome, financially secure SBM, for real friendship/maybe more. If this fits you, give me a call. ☎9812(exp6/19)

CLASSY, HONEST, ROMANTIC
describe us both. SWF, 58, lady of substance, seeks quality, trim, emotionally/financially secure SWM, N/S, to share dancing, travel, movies, dining out, and more. ☎9126(exp6/19)

SHAPELY, SMART, SENSATIONAL
Feminine, slender, sweet, blonde beauty, seeks companionship/chemistry with handsome, fit gentleman 50s. We are in shape, refined, cultured, successful. Enjoys world travel, country club golf, beaches, life's finer things. ☎9125(exp6/19)

PETITE-PACKAGE COMPLETE
SWF, 36, 5'1", brunette, sincere, outgoing. Enjoys summer outdoor activities, spending quality time with the right person. Are you out there? Attractive, blue-eyed SWM, at least 5'8", sincere, down-to-earth and financially secure. ☎2114(exp6/26)

PRETTY BRUNETTE
DWF, 48, 5'7", physically fit, degreed, family-oriented, enjoy concerts, sports, movies, dining out, travel, walking, quiet evenings, laughter. Seeking professional gentleman S/DWM, N/S, social drinker, with similar interests, possible LTR. ☎9811(exp6/19)

CHARACTER WITH CHARACTER
Attractive, witty professional, vegetarian DWF, active physically, mentally and spiritually. Seeking active, intellectual S/DWM, N/S, 45-53, prefer rugged good looks, but emotional maturity and spiritual awareness a must! ☎9807(exp6/19)

FROM RUSSIA WITH LOVE
Russian woman, new in US, 29, 5'5", 120lbs, looking for good/strong-valued American man who values family life. I value taking care of my future husband, and family over a career. ☎2442(exp6/26)

ARE YOU OUT THERE?
DF, 39, 5'6", long brown/brown, enjoys long walks, dining in/out, drives in the country, fishing. Seeking S/DM, 35-45, who likes children. ☎2393(exp6/26)

SOULMATE WANTED
Petite blonde, 40s, 5'5", 118lbs, on quest for best friend/partner, physically fit, enjoys golf, tennis, romantic candlelit dinners, college grad/successful professional, 45-55, made the journey through his soul, is ready for commitment. ☎9879(exp6/19)

GREEN-EYED BRUNETTE
Attractive, 35, 5'5", 110lbs, professional, very optimistic, carefree, successful, N/S, no children, enjoys all seasons and has varied interests, loves to laugh. Seeking down-to-earth man, late 30-early 50s. ☎9049(exp6/19)

UPTOWN LADY
Seeking sharp-dressing man. Passionate, attractive, spiritual SW lady, 50, loves dancing, art, laughs and snuggling. Seeking handsome, romantic, secure, honest, affable, N/S gentleman. ☎9048(exp6/19)

HERE'S THE CHALLENGE
Knows how to treat a lady: flowers occasionally, respect always. Desires a long-term commitment. No games. Tall, handsome, good communicator, good sense of humor, N/S. Me: tall, attractive, one son. ☎2315(exp6/19)

JUST WANT TO HAVE FUN
Classy, professional, 46, 5'2" DWF, N/S, fit. Loves boating, dancing, skiing, rollerblading, new golfer, and snow boarder. No dependents, light tv and drinking. Seeking secure, fit, best friend DWPM, 42-50. ☎2432(exp6/26)

GENTLEMAN PREFERRED
DWF, N/S, wishes to meet a tall gentleman, 45-55, who knows how to treat a lady. You must enjoy dancing, music, sports, quality time. ☎2435(exp6/26)

SWF SEEKS SBM
SWF, 23, professionally employed, short brown/blue, great sense of humor, waiting for a fun, ambitious SBM, 22-30, to bring out the best in me. We'll see what happens from there! ☎2336(exp6/19)

If You're SINGLE
We're FREE!
PERSONAL SCENE
Free 25 word ad FREE
Record your greeting FREE
Pick up your messages FREE
So don't delay! Call
1-800-518-5445
Observer & Eccentric
to place your free personal ad *The Phone Call That Could Change Your Life!*

LET'S DO COFFEE
SWF, 22, 5'2", brown/hazel, seeks SWM, 25-35, who enjoys conversation, honesty and fidelity, well-educated. For friendship, fun and possible LTR. ☎9139(exp6/19)

"ONE OF A KIND"
I'm a petite DWF, very active, outgoing, enjoy golf, bowling, cards, people, travel, football. Seeking a kind, sweet man with family values, no couch potatoes please. ☎9132(exp6/19)

HONEST, ROMANTIC
Attractive DWF, 49, 5'6", 135lbs, blonde/green, seeks financially secure S/DWM, 45-55, N/S, social drinker, 5'10"+, H/W proportionate, who enjoys dancing, music, romantic evenings, etc, for LTR. ☎9128(exp6/19)

GORGEOUS, FEMININE DOCTOR
Early 30s, 5'5", slim, trim, blonde/green, never married, no dependents, enjoys travel, golf, working out, theater. Looking for an intelligent, educated, loving, trustworthy, emotionally/financially secure man. Seeking friendship, commitment, and children. ☎2430(exp6/26)

STREAM OF CONSCIOUSNESS
Natural woman, 33, 5'7", blonde locks, The Usual Suspects, Gewurztraminer, worn blues, pitching wedge. Him: full of wit, bravado, tall, athletic, no tobacco, smile lines, dark hair, charismatic, 30s. ☎2440(exp6/26)

WHERE'S MY KNIGHT?
Attractive, fun DWF, 35, 5'7", 127lbs, N/S, down-to-earth, one son, enjoys jogging, biking riding, and warm weather. Seeking eventual LTR, with caring, fun, financially secure SWM, N/S, 35-49. ☎2446(exp6/26)

AFFECTIONATE & FUN-LOVING
Attractive, honest, fit SWPF, 38, 5'8", N/S, enjoys golf, dancing, movies, travel, conversation, more. Seeking SWPM, great sense of humor, 35-43, with same qualities and interests, for LTR. ☎2433(exp6/26)

JUSTLISTED!
In the market for a pretty 40ish SWPF, 5'4", 115lbs. Great smile, legs, and heart? Sold if attractive, H/W proportionate, humorous, 47-57 SWPM, with hair, makes dependable offer. ☎2431(exp6/26)

CUDDLER
DWF, young 62, full-figured, shy cuddler, seeks romantic, caring, honest guy for friendship that could lead into something more serious. ☎2395(exp6/26)

FULL-FIGURED & FULL OF SPICE
SWF, 25, N/S, with a unique sense of humor, enjoys cooking as well as dining out, movies, and quiet evenings at home. Seeking secure SWM, 22-32, N/S, with similar interests. ☎2340(exp6/19)

SHEPHERDESS
Are you my lamb? Can you fix my broken staff? I'm a genuine, up front, outgoing, intelligent, authentic person, with golden hair and blue eyes. ☎2306(exp6/19)

ROMANTIC & SINCERE
DWF, 32, 115lbs, blonde/blue, quiet and reserved, beautiful inside/out, loves dancing, comedy clubs, weekends up North, seeks financially/ emotionally stable SWM, 35-45, for long bike rides, picnics in the park, companionship, possible LTR. ☎2337(exp6/19)

MEN SEEKING WOMEN

LIGHT MY FIRE
SBM, 20, 6'2", brown eyes, enjoys having fun, seeks someone, 18-23, who's outgoing, with a sense of humor, and an open mind, disease-free. ☎2967(exp7/24)

MISSING SOMEONE
SWM, 20, 5'6", 135lbs, enjoys movies, dining, and fun activities. Seeking SWF, 18-21, no kids please. Hoping for relationship. ☎3013(exp7/24)

SEEKING OLDER WOMAN
Athletically built, 21 year-old male, seeks older woman, 30-50, for friendship and fun. ☎2963(exp7/24)

CHRISTIAN GENTLEMAN
Mature, kind, honest, sensitive, attractive, Catholic SWM, 24, enjoys nature, biking, outdoors, animals, music. Seeking honest, communicative, active SWF, for close friendship, possibly more. Age and denomination unimportant. ☎2991(exp7/24)

RAN OUT OF LEADS
Athletic, caring, romantic N/S, gentleman, 25, enjoys cycling, travel, seeks attractive, fun loving, passionate SWF, who loves attention, no kids. ☎3001(exp7/24)

GIVE ME A CHANCE
Tall, affectionate, intelligent, attractive WM, 26, 6'5", 225lbs, blond/blue, physically fit, enjoys cooking, music, movies, sports, camping, loves kids, seeks SWF, 24-35, with similar interests, for companionship, no games. ☎3006(exp7/24)

SOMEONE SPECIAL
SWM, 29, 5'11", enjoys hockey, darts, pool, and quiet evenings with that special person. Seeking SWF, 25-33, who's loving, caring, and ready to make a lasting commitment. ☎2870(exp7/24)

AUTHENTIC
Honest, romantic SWPM, 32, 6'2", medium build, black/brown, enjoys working out, camping, fishing, music, travel. Seeking SWF, 21-38, for dating possible LTR. ☎3007(exp7/24)

PERCEPTIVE, AWARE, SPIRITUAL
...describes us both. Healthy, handsome, open-minded SWM, young 35, seeks similar woman, with pleasant voice, who's understanding, compassionate and free-spirited. Pretty, painted, playful toes a plus. ☎3010(exp7/24)

NATURE LOVER
Handsome SWM, 36, 5'11", 165lbs, loves outdoors, animals, travel, seeks attractive, slender, down-to-earth SF, for adventurous relationship. ☎3009(exp7/24)

TALL, DARK AND HANDSOME
DWPM, 37, 6'1", dark brown/blue, outgoing, athletic, spontaneous, good sense of humor, N/S. Seeking S/DF, 28-39, with similar qualities. ☎3011(exp7/24)

TIRED OF BAR WOMEN
Male 39, very long brown hair, enjoys snow mobiling, pool, camping, trips up north. Seeking female 21-41, physically fit, and enjoys the outdoors. ☎2965(exp7/24)

HANDSOME GENTLEMAN
SWM 38, 6', 200lbs, excellent condition, work for a major company, homeowner, enjoys comedy clubs, theater, dining/dancing. Seeking SWF, 25-38, 5'6"+, slim, attractive, with similar interests. ☎2964(exp7/24)

TALL, DARK, HANDSOME
SWM, 38, 6'3", athletic build, brown/brown, professional, financially secure, clean-cut, with strong morals and values. Enjoys sports, movies, dancing, cuddling, romantic dinners, music. Seeking slender, attractive SWF, 25-38, with similar beliefs. ☎2994(exp7/24)

WILD AND MILD
Young-looking SWM, 39, 6', 175lbs, brown/hazel, with beard, enjoys photography, cartooning, music, dancing, hiking, biking and liking much more. Can you aim cupid's dart towards my heart? ☎3002(exp7/24)

LIVER DONOR
Swap for a heart (eventually hand). Subdued dude, erudite stud-muffin ("It's life, Jim, but not as we know it!") DJM, 39, professional, seeks sweet, sexy, rounded rainbow lady as soulmate. ☎3008(exp7/24)

RELATE, THEN IT'S A DATE!
Slim, sensual, spiritual SJM, 44, 5'9", 155lbs, comfortable in sandals, shorts, t-shirts. Seeking SWF soulmate, 33-43, who enjoys boating, beach walks, volleyball, movies, art fairs, dancing, coffee houses, ethnic dining. ☎3000(exp7/24)

LADY WANTED
Good-looking SM, 44, 6'1", 190lbs, seeks attractive SF, who's slim and fit, likes bowling, music, and hockey. ☎2969(exp7/24)

HONEST & SINCERE
Financially secure DWM, 47, 5'8", 165lbs, desires sincere, honest, caring SWF, financially secure, H/W proportionate, for friendship, possibly more. ☎2961(exp7/24)

SEEKING SOMEONE SPECIAL
SWM, 46, very caring, giving, loves to be romantic and cook, seeks SWF, petite. ☎2996(exp7/24)

YOU TRIED THE REST
Now try the best! DWM, 40s, handsome, affectionate, seeks slim-medium-built, beautiful woman, for possible relationship. ☎2868(exp7/24)

INTELLIGENT & WITTY
Attractive, honest, college-educated, trim DWPM, 47, N/S, enjoys bridge, tennis, dancing, movies, and moonlit walks. Seeks attractive, trim, educated WPF, 37-49, with similar traits and interests, for LTR. ☎3014(exp7/24)

TREAT YOU LIKE A PERSON
Seeking attractive, slim female, with sense of humor, for friendship, dining out, adventure, and enjoying various fun activities, intelligent conversation, with a caring, compassionate male. ☎2992(exp7/24)

NO CLEVER AD
Down-to-earth DWM seeks kind-hearted lady, who still values family, and enjoys flowers, will answer all calls. ☎2997(exp7/24)

SEEKING ASIAN LADY
Open-minded, succesful WPM, 57, 6', 210lbs. Not mainstream, deceptive or a sports lover. Rustic, loves home life. Seeking AF, any age, any nationality, to love and belong to. ☎3003(exp7/24)

RESPECT AND ROMANCE
Enjoy a variety of events, from casual to elegant, indoors and out, affectionate, spiritual SWM, 60, seeks N/S, sensuous soul-mate, for LTR. Let's talk! ☎2872(exp7/24)

SINCERE & CARING
SWPM, 50, entrepreneur, Masters degree, 6', trim, health-conscious, N/S, N/D, seeks intelligent, sensitive, attractive lady, 38-48, who enjoys dancing, dining, summer activities, and good laughs. ☎2874(exp7/24)

OLD-FASHIONED GUY
Handsome, honest, sincere, athletic, intelligent SWM, 23, N/S, good morals/values, seeks slender, pretty SWF, 18-26, with similar qualities/interests, enjoys music, good conversation, outdoors, working out. ☎3016(exp7/24)

THE ULTIMATE MAN
Extremely attractive, romantic, honest, passionate, sexy SWM, 24, 6', great kisser, seeks slender, attractive, active SWF. Age unimportant. If you like being swept off your feet, give me a call. ☎2907(exp7/17)

SPECIAL ANGEL
SBM, 34, seeks SF, 25-35, race unimportant, who loves all different kinds of sports, romantic walks, movies, quiet nights at home, and everything about life, for friendship possibly leading to relationship. ☎2916(exp7/17)

VERY AFFECTIONATE
An attractive BM, 34, seeks an attractive, full-figured female of any race, 27-43, who is warm, loving, caring, very affectionate for possible, serious relationship. No games tolerated. ☎2906(exp7/17)

ACTUAL NICE GUY
Outgoing, Fun-loving DWM, 34, N/D, smoker, enjoys the outdoors, music, movies, spending time together. Seeking S/DF, honest, trustworthy, sensitive, with similar interests, for possible LTR. ☎2905(exp7/17)

CHARMING
SWPM, attractive, 35, 5'10", 170lbs, great eyes, big heart, ready to find life partner. Seeking attractive Russian, Asian, Hispanic or light-skinned BF, under 5'7", age unimportant. ☎2902(exp7/17)

HURRY, GET THE NET...
to try and catch this tall, attractive SWM, 36, before he gets away. seeking active, attractive SWF, 27-36. Who enjoys to have fun. ☎2909(exp7/17)

HEALTH-CONSCIOUS
DWM, 36, 5'9", 170lbs, brown/brown, Greek-Italian, great looking guy, humorous, easygoing, likes C&W music, simpler things, bike rides, picnics, up north. Seeking pretty, petite or slender lady, 25-40, for companionship, possible LTR. ☎2900(exp7/17)

I KNOW YOU ARE OUT THERE
Attractive, secure DWM, 41, seeks attractive, slender, honest, fun, spontaneous S/DWF, 30-45, good sense of humor a must. ☎2903(exp7/17)

LOOKING FOR "THE ONE"
Attractive, never married WM, 43, 5'10", 165lbs, blond/blue, Catholic, degreed, N/S, humorous, honest. Appreciates: class/style, walks, fire signs, music, small towns. ☎2915(exp7/17)

BOYISH CHARM
Custodial dad, 45, white, 6'1", 185lbs, good-looking. Sensitive hopeless romantic, content with simple pleasures. Seeking WF, 30-45, natural good looks, unassuming, open-minded attitude, to share relationship with fun, happiness, sincerity, romance. ☎2911(exp7/17)

FLORIDA WINTER-BOUND
Adventurous, romantic, caring, playful companion wanted. I'm a SM, N/S, young 47, 5'6", very fit, mind and spirit are wide open. Enjoy tropical islands, California redwoods. Sharing is everything. ☎2913(exp7/17)

KISSING PRACTICE
Are you a smart, sensuous, spiritual, shapely smoker? Schedule a practice session with nice-looking, considerate, 40+, financially secure DWM, 5'9", 165lbs, in good physical shape, likes to travel. ☎2908(exp7/17)

ALONE AND LONELY
Are you without a man you can count on? Alone and lonely, want a lover to rely on? I am good-looking, athletic, slightly overweight, if you are serious, let's get together. Must be attractive. ☎2899(exp7/17)

ROMANTIC PILOT
Healthy, young 50-something pilot, seeks attractive, petite female, who enjoys flying, motorcycling, rollerblading, camping, hockey, up north, travel, hot tubs and fireplaces, for romantic relationship. ☎2914(exp7/17)

LIGHT MY FIRE
SM, 21, 5'10", brown/blue, fit, enjoys concerts, music(classic rock, some heavy metal), poolside barbecues, billiards. Seeking SWF, 20-25, H/W proportionate, outgoing, sense of humor, open-minded, fun, with similar interests, for LTR. ☎2805(exp7/10)

MISSING SOMEONE SPECIAL?
Handsome, romantic, athletic, big-hearted SWM, 23, 5'11", clean-cut, dark-haired, seeks slender, active WF, beautiful inside/outside and is missing someone special in her life. Age unimportant. ☎2807(exp7/10)

SEEKING GORGEOUS WOMAN
SWM, 24, dark tan, blue eyes, seeks sexy B/WF, 18-25, likes going to clubs, dancing, music. If interested, leave me a message. ☎2695(exp7/3)

MISSING YOU!!
Shy at first SWM, 25, 6'2", N/S, brown hair, enjoys bike rides, walks, movies, dining out and cuddling. Seeking honest, caring SWF, 21-35, willing to try new things, kids ok. ☎2828(exp7/10)

WAITING FOR YOU!
Affectionate, caring SWM, 29, 5'8", 150lbs, seeks SF soulmate/best friend/lover. could be the romantic spark in your life! Hoping for LTR, maybe marriage, race/age open. ☎2820(exp7/10)

HANDSOME & AVAILABLE
SBM, 30, 6'2", 210lbs, N/S, N/D, no dependents, enjoys music, sports, dancing and dining out. Seeking SWF, 20-35, for relationship. ☎2898(exp7/17)

SEEKING THAT SPECIAL LADY
Great-looking SWM, 6'1", 200lbs, hunk, enjoys all activities, with right partner, lovely white lady, 45-60, under 5'8", under 150lbs, completely free, to make lifetime commitment. ☎2829(exp7/10)

ROMANTIC WARRIER
College-educated, athletic, adventurous, creative, attractive SBM, 32, 5'7", enjoys getaway weekends, dancing, romancing, jazz, martial arts, open-minded. Seeking physically fit, witty SWF, 20-40, for relationship. ☎2811(exp7/10)

SEEKING W/H LADY
SBM, early 30s, medium build, enjoys reading, travel, entertainment, laughter, seeks SW/HF, medium/queen-sized, with similar interests, for friendship, possible relationship. ☎2825(exp7/10)

CHRIS DRAPER LOOK-ALIKE
SWM, 33, 5'9", 150lbs, light brown/light blue, with sense of humor, enjoys hockey, football, volleyball, biking, boating. Seeking SWF, 21-35, for possible LTR. ☎2774(exp7/10)

LOVE ME
Easygoing, hard-working SWM, 35, 5'6", good shape, happy except I haven't met you. I enjoy good humor, quiet time and old movies. ☎2776(exp7/10)

GIRLFRIEND WANTED
Attractive, secure DWM, 35, 5'8", 160lbs, desires romance, sport activities, with attractive SWF, 29-36, must be versatile, secure, with values. All calls returned. ☎2810(exp7/10)

TWO NEEDLES IN A HAYSTACK
You're one, I'm the other. I'm 5'7", 39, athletic build, handsome DWM, successful stockbroker, three loving daughters, honest, sincere, romantic and fun-

CALENDAR

YOUR GUIDE TO EVENTS IN AND AROUND CANTON AND PLYMOUTH

WEEKEND

SINGLES DANCE
West Side Singles Friday night dances are held every Friday at the Burton Manor, Schoolcraft Road, west of Inkster Road, Livonia. Admission is $5. Early bird special $3 before 8:30 p.m. Ages 21 and older welcome. Music by professional D.J. top 40 current hits. Dressy attire, (no jeans) 981-0909.

AROUND TOWN

PLYMOUTH SALEM LINEBACKERS
Booster Club meets at the Plymouth Salem High School cafeteria. All parents are needed. Incoming freshmen parents are welcome and encouraged to attend. Information, Joe Mestrovich, 459-1122.

GED TESTING
Will be offered through the Plymouth-Canton Community Education Department. Testing will take place Monday, June 9 and Tuesday, June 10, 9 a.m. to 2 p.m. or 5-10 p.m. both days. The test will be held at Starkweather Education Center, 550 N. Holbrook, Plymouth. Registration fee is $25. Please register in advance by calling 416-4901.

BASIC BASKETBALL
Held for grades 5 to 8 Saturday, June 7, and for grades 1 to 4 Saturday, June 14, at Plymouth Christian Academy, 43065 Joy Road in Canton. Both boys and girls welcome 9 a.m. to 5 p.m. A $25 preregistered or $35 at the door. Information Jason Pitman,295-0037.

ATTENTION, BELL RINGERS!
If you're a hand bell ringer and would like to participate in the July 4 parade, call Fran Loiselle at 459-5440 or 459-4263. She is trying to organize a handbell choir from Plymouth and surrounding communities to participate in the parade.

SALVATION ARMY
•Senior Citizens - The volleyball team is looking for more players. If interested, stop by 10 a.m.-noon Monday, Wednesday and Friday. There is an annul fee of $10. Get your exercise and have fun at the same time. For more information, call 453-5464.
•The Salvation Army Korean Tae Kwon Do class meets 6-8 p.m. Monday and Thursday evening. The cost is $20 per person per month. A family plan is available. If interested in registering, call Master Hernandez at 810-539-7665 or The Salvation Army at 453-5464. All ages are welcome.
•The Salvation Army has "Open Gym" 1-4 p.m. Monday-Friday. The cost is $1 per person. Call 453-5464 for more information.

GUEST STORYTELLER
Peggy Heiney, a retired elementary school teacher from Bird School, is telling stories at the Plymouth District Library from 10-10:45 a.m. the first Saturday of each month. No registration is required. The library is temporarily located at 705 S. Main.

OPEN ENROLLMENT
St. Michael Christian School at 7000 N. Sheldon Road, in Canton has open enrollment for preschool ages 3 and 4, kindergarten-to grade 5. Low teacher-student ratio, Christian values. Open enrollment for 1997-98 school term has begun, for opening availability and registration information, call 459-9270.

LIVONIA LITTLE PEOPLE'S
Co-op Preschool has openings for the 1997-98 school year in their 3 and 4 year old classes. The preschool is located at 8820 Wayne Road north of Joy Road. Information call Lisa, (313) 454-4964.

GRADE OPENINGS
New Morning School is accepting applications for students in first grade and fourth through eight grade for fall of 1997.
Discovery Days Classes, summer science and math camps. Register now for summer classes at New Morning School. For children ages 3-12. Latchkey options available during science and math camps. Call 420-3331 for a brochure.

ART RENTAL GALLERY
The Art Rental Gallery has reopened at the newly remodeled Plymouth Community Arts Council building at 774 N. Sheldon at Junction in Plymouth. The Gallery has a large selection of traditional and contemporary art work available for rent. For just $6 per month, your home or business could have a whole new look. The gallery is open from 9 a.m. to 9 p.m. every Wednesday. Call the PCAC at 416-4278 for more information.

CRAFTERS
The Livonia Family YMCA is accepting applications from qualified crafters for the Saturday, Nov. 1, show. The Mulberry Market has raised money for the "Invest In Youth" campaign for the Livonia Family YMCA for thirteen years. For more information and to receive an application call the Livonia Family YMCA at (313)261-2161, Ext. 309 or 313.

ARTS COUNCIL

ACTIVITIES

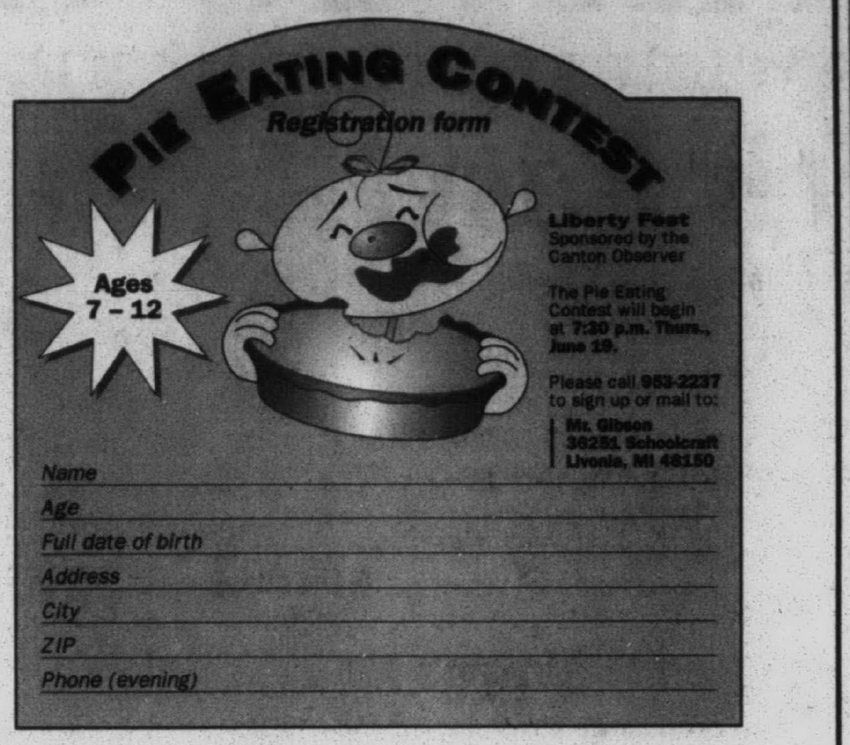

The Plymouth Community Arts Council Calendar of events coming up are as follows:
•**Art Rental Gallery** - Open 9 a.m.-noon Monday-Friday, and 9 a.m.-9 p.m. Wednesdays.
•**Student Art Exhibit** - Winners and honorable mention of the Isbister/Rotary collection competition - through June 13.

FAMILIES

PRESCRIPTION PROGRAM
MEPPS-Michigan Emergency Pharmaceutical Program for area seniors offers a one month supply of prescription drugs available twice a year if you qualify. They are available afternoons by appointment at Plymouth Township Hall by the clerk's office. By appointment only. Call 455-7526.

ANIMAL ADOPTIONS
The animal welfare society has black lab mixed puppies available for responsible and humane adoption. Kittens available also. Screening process required. If you are interested in adopting one of these puppies call (313) 453-6383 or (810) 548-1150.

SUBURBAN CO-OP
Suburban Children's Co-Op Nursery has openings for fall 1997 classes. 2's (9:30-11 a.m. Friday), 3's (9:15-11:15 Monday, Wednesday; 4's (12:30-2:30 Monday, Wednesday, Friday). SCCN is located at 36500 Ann Arbor Trail, in Livonia. Information, contact Michelle, (313) 421-6196.

POWER FOR GENTLE PEOPLE
Schoolcraft class targets gentle people. In this single-session course, you will learn assertiveness techniques that will gain you notice and respect, and make you feel more powerful at work, at home and as a consumer. The class starts June 9 from 6-9 p.m. Fee is $32.

FOSTER CARE
Enrich the life of a child. Evergreen Children Services needs dedicated families to provide foster care and adoptive homes for children. Evergreen is also looking for skilled parents to provide homes for teens. Call 313-862-1000.

CANTON CHIEFS BASEBALL CAMP
The Plymouth Canton baseball coaching staff and players will sponsor the Canton Chiefs Baseball Camp for boys 7-14 years old from 9:30 a.m. to 1:30 p.m., June 16-20. Location, Canton's varsity baseball field. Included will be five days of group and individual instruction in all phases of the game: throwing, hitting, fielding, pitching, base running etc. Cost $85 if received before June 6. Late registration $90. For more information call Diane or Ken Opalinski at 981--7313.

SOCCER
The city of Plymouth Recreation Department is looking for soccer players for boys 13 and 14 and under-age division (born August 1982 through July 1984). Call the city of Plymouth Recreation for more information at 455-6620.

SOFTBALL
Canton Softball Center, 46555 W. Michigan Ave. in Canton, is now accepting registrations for its summer season beginning July 7. Team registration is $495 and umpires for a 14 game season, featuring single and doubleheader games. Information 483-5600. Canton Softball Center hosts USSA Tournaments every weekend. Call 483-5600 for a tournament list.

SUMMER CAMP
Once Upon An Easel announces the 7th annual D & M Studio Day Camp. Summer Art Camp Mania in cooperation with Plymouth Parks and Recreation. This year the theme is Ancient Egypt. Preschool camps, ages 3-6 beginning June 23 (3 camps); Student Camps, ages 6-10 beginning June 23 (6 camps); Teen Camp, ages 11-16, July 7 to July 11; Multi-age Camps, June 16 to June 20 and July 28 to Aug. 1. All camps located in Canton Township at the Golden Gate Plaza, 8691 North Lilley Road. Information and to register call Sharon Dilenbeck at 453-3710.

SALVATION ARMY
Is now taking registrations for the summer day camp program. The children must be between 6-12 years of age. There are two sessions: June 16-July 11 and July 21-Aug. 15 . The cost per person is $125 for camp in the church building or $100 for the park location - Heritage Park in Canton or Plymouth Township Park. There are scholarships available for those who have a financial need. Call 453-5464 for more information.

GOLF SCRAMBLES TOURNAMENT
Annual Father's Day 3-person golf scrambles tournament Sunday, June 15, 11 a.m.-11:45 a.m., $96 per team, includes greens fee, awards and snack lunch. Electric carts extra. Tournament held at Fellows Creek. Registration is at Canton Parks and Recreation Services, 46000 Summit Parkway, Canton. Deadline is June 12. Information, 397-5110.

FINE ART AND CRAFT SHOW
Canton Township's sixth annual Liberty Fest held June 19 through June 22. Hours are 10 a.m. to 9 p.m. Saturday and 11 a.m. to 5 p.m. Sunday.

HANDS-ON MUSEUM
The Ann Arbor Hand on Museum holds free admission on Father's Day Sunday, June 15.

SUPPORT GROUPS

LIFE MINISTRIES
Have a problem? Want to talk? Call Life Care Ministries (313) 427-LIFE Monday-Saturday from 11 a.m. to 11 p.m. Confidential. No charge.

PARKINSON EDUCATION
The Parkinson Group meets June 8 at St. Joseph Mercy Hospital Education Center. Bldg. 5305 Huron River Drive, Ann Arbor from 1:30-4 p.m. For information call Dick Desmond, 313-769-6335.

CIRCLE OF LOVE
Parents, who have experienced the death of their young child or teen, are invited to join Arbor Hospice's 10-week support and educational group starting Thursday, June 12 from 7-9 p.m. The group meets a the First Presbyterian Church of Northville. To register or for information, call (313) 677-0500 or 1-800-763-5764.

VOLUNTEERS

ALZHEIMER'S
The Alzheimer's Association is seeking volunteers to provide companionship to persons experiencing memory loss. Those who volunteer receive an excellent orientation that provides them with the information and skills to brighten the life of someone with Alzheimer's. To learn more or to volunteer for this rewarding experience, call Adam Sterling, (248) 557-8277.

VOLUNTEER DRIVERS
Are needed to transport area residents to meetings of the Western Wayne Parkinson's Disease Support Group. Meetings are held from 7 p.m. to 9 p.m. the second Thursday of the month at the Livonia Senior Center on Farmington Road south of Five Mile. Parkinson's patients, caregivers and others are welcome to attend meetings which services Plymouth, Canton, Westland, Livonia, Redford and Garden City. Interested volunteers may call 459-0216 or 421-4208.

VOLUNTEERS NEEDED
The Plymouth YMCA needs volunteers for the 18th annual run in all areas, giving water to the runners, finish line, serving refreshments, set up, take down and clean up, Pre-race packet pick-up, pick-up food donations at area businesses, late registration and direct runners along the route, The Run is on Sunday, June 15. Volunteers are also needed for sports programs, clerical and for the Fall Festival.

CALENDAR FORM

The Plymouth and Canton Observers *welcome Calendar items. Items should be from non-profit community groups or individuals announcing a community program or event. Please type or print the information below and mail your item to The Calendar, Plymouth and Canton Observers, 794 South Main Street, Plymouth, MI. 48170, or by* **fax to 313-459-4224**. *Deadline for Calendar items is noon. Friday for the following Thursday's paper. Call 459-2700 if you have any questions.*

Event:
Date and Time:
Location:
Telephone:
Additional Info.:

Use additional sheet if necessary

CAMPUS NOTES

To submit your academic honor or graduation announcement to Campus Notes, send the material printed or typewritten to: Campus Notes, Plymouth-Canton Observer, 794 S. Main, Plymouth, Mich. 48170.

DEAN'S LIST

The following students from Plymouth were named to the dean's list at Eastern Michigan University. They are: Cathleen Adams, Ronald Andrusiak, Julie Antoun, Ellen August, Scott Bailey, Kristen Baranowski, Leonard Baron Jr., Cynthia Baumgarten, Melanie Blair, Stacy Britt, Christopher Buchanan, Mark Burgett, Kimberly Burke, Jeanne Cady, Kathleen Currier, Brian Darling, Melanie Davis, Jill Dennison, Denise Denomme, Jeffrey Dillon, Diana Dobry, Laurie Eissler, Holley Engel, Marlene Erxleben, Sarah Farr, Paul Faunce, Laura Filppula, Heather Gentry, Matthew Glomski, Rochelle Gotts, Jill Gregory, Jason Groom, Roberta Helmke, Blythe Jahr, Mary Beth Kowaleski, Zhana Krasyuk, Nicole Laramee, William Lincoln Jr., Jennifer Lock, Julie Magee, Jodi McFarland, Kim McKinney, Danielle Meier, Deborah Mikita, Amy Morris, Erik Mullinix, Jeanne Murray, Paul Offer, Heather Pastor, Kari Plesco, Tyler Pollack, Lisa Pratt, Sandra Raymond, Janice Reissenweber, Jeremy Rheault, Kevin Santer, Christina Schmidt, Sean Singer, Rebecca Smith, Melissa Smokovitz, Michael Stansell, Jenna Stanton, Jennifer Stockwell, Andrew Strahan, Jennifer Thomas, Darron Tucker, Erin Warne, Christina White and Jeffrey Wilson.

DEAN'S LIST

Marcus Sanborn, Leanne Savola, Amy Sinclair and Kimberly Warren of Canton were named to the dean's list at James Madison College, Michigan State University.

Michael McGuire of Plymouth was named to the dean's list at GMI Engineering & Management Institute.

The following Plymouth part-time students were named to the dean's list at Madonna University. They are: Carol Bateman, Stacey Bell, Buffy Bezesky, Kelly Cavagnini, Pamela Cionca, Caroline Clapper, Sandra Desjarlais, Mary Engelhardt, April Gardner, Kathleen Gerick, Leah Greenwald, Kim Haddad, Mary Hansen, Richard Kahn, Karen Kleinsmith, Marilynn Peterson, Bonnie Southerland, Cheryl Szyniszewski, Kari Tousain, William Washburn, Leslie Wiemer and Mary Williams.

From Canton part-time students named to the dean's list at Madonna University are: Diana Allen, Tina Atkinson, Kelly Austin, Donald Barton, Paula Bober, DIane Brooks, Carla Calamita, Suzanne Calmes, Melissa Clair, Melissa Crain, George Daraban, Heather Dumas, Kristin Esser, Bonnie Freshour, Stephanie Grell, Jill Jones, Elizabeth Keating, Jerrie Kelly, Sharon Lampinen, Connie Lane, Mark Lipscomb, Hilary McMullen, Sandra Medley, Lisa Mitchell, Lisa Motyka, Donna Nehasil, Margaret Pawl, Antoinette Petrarca, Jonathan Podolak, Michael Quattro, Jill Quinlan, Drew Reid, Deborah Skotak, Sharon Smalley, Jaime Smith, Melissa Suchon, Michelle Swiderek, Sandra Szekely, Ernest Travick, Leslie Weaver, John Wohletz and Therese Worniak.

Students from Canton who were named to the dean's list at Madonna University are: Susan Alonzo, Heather Amos, Andrea Barbee, Lindsay Barra, Rebecca Baskin, Craig Benedict, Jennifer Crabb, Mary Jane Dolar, Kathleen Frey, Michael Fritz, Ajeet Gaekwad, Mark Garrett, Valeriekk Hedrick, Lori Kuschel, Nancy Lambert, Patty Leapley, Jenneth Menchaca, Janet O'Brien, Meghan O'Keefe, Wanda Parks, Paul Kelly, Susan Perron, Tracy Prybylski, Christine Quattro, Amy Ransford, Patricia Schmitz, Bandon Slone, Amy Sudik, Deidre Torok. Tiffany Tyra, Linda Weinrauch, Ellen Wiland, Angela Young, Steven Zann and Tracy Zaya.

Students from Plymouth who were named to the dean's list at Madonna University are: Georgia Barton, Ryan Bayer, Lisa Birou, Elizabeth Cosenza, Nancy Dankert, Terrance Donohue, Caitlin Hoen, Sean Hoen, Evelyn Kaufman, Mary Kaufman, Janell Lischinger, John Lewis, Timothy MacArthur, Molly Halpass, Joseph Marquis, Elizabeth Miller, Heather Myers, Joseph Neimenski, Nicole Orlewicz, Laura Orlowski, Elaine Ranus, Alison Storm, Ryan Thomason, Susan Walters and Kely Woloszyk.

NEW GRADUATES

The following students from Canton and Plymouth graduated from Grand Valley State University. They are from Canton: Heather Brumwell, Brian Nolan and Damion Parker. From Plymouth: Lucas Fedio, Sara Lehnis and Karen Totzke.

PGA PROFESSIONAL GOLFERS' ASSOCIATION OF AMERICA 1916

MICHIGAN SECTION

FLAGSTAR BANK

Great Lakes. Great Golf.

PRESENTS THE 1997 MICHIGAN PGA

LEARN TO GOLF℠

©1996 Bavarian Village,Inc.

Travel Michigan

SERIES TAUGHT BY MICHIGAN'S TOP PGA PROFESSIONALS

It's Fun–It's Easy!

If you, someone you know or your group or organization has the desire to learn how to play golf, the 1997 Michigan PGA Learn To Golf℠ Series will be perfect for you. Because whether your interested in learning a new sport, getting involved in an exciting fresh air outdoor activity or taking a needed break from the stressful everyday routine of home or office...this learn to golf program offers an excellent opportunity for a quality introduction to the game of golf at an exceptional value. Bavarian Village and the PGA agree that lessons lower intimidating barriers of entry into the game of golf. That's why we've taken the time to develop the 1997 Michigan PGA Learn to Golf℠ Series. Sign up today at the Bavarian Village Ski & Golf location nearest you.



Lesson Series for Women, Men & Kids

$15 Group Lesson 4-8 People — **$25 Semi Private** 2-3 People — **$30 Private Lesson** Individual Instruction

Lessons may be taken in any combination for a total of three (3) lessons. Price is per person per lesson.

Each Pay-As-You Go Lesson Includes:

- **Teaching Clubs Provided** *For Women, Men, & Kids*
- **45 Minute New Golfer Lesson** *With a Michigan PGA Member*
- **1 FREE Bucket of Range Balls** *Practice, Practice, Practice*

When you pick up your Learn To Golf Info Pack at Bavarian Village You Will Recieve

FREE 2 BALL PACK Not Available By Mail. While Supplies Last.



TOP-FLITE® *The Preferred Ball of Learn To Golf*

Limit One (1) Pack Per Person

SIGN UP TODAY AT... Bavarian Village®

LEARN TO GOLF

- *Bavarian Village International Ski & Golf*
- *Michigan PGA*
- *Ameritech Golf Guide*
- *Nike Golf*
- *Flagstar Bank*
- *Travel Michigan*
- *Detroit Newspapers*
- *Top-Flite Golf*
- *Nicklaus Golf Equipment*
- *Armour Golf*
- *Callaway Golf*
- *Taylor Made*
- *The Arnold Palmer Golf Company*
- *Hot Z Golf Bags*
- *Bennington Golf Bags*
- *Pro Select*
- *Cleveland Golf*
- *Prince Sports Group*
- *Etonic Golf Shoes*
- *Footjoy Golf Shoes*
- *Datrek Golf Bags*
- *WJR Radio*
- *WDFN Radio*
- *WCSX Radio*
- *WNIC Radio*
- *WKQI Radio*
- *Michigan Living*
- *Great Lakes Golf*

HOW TO REGISTER

To obtain your Michigan PGA Learn To Golf℠ Series information pack, Sign up today at the Bavarian Village Ski & Golf Shop near you (see address panel at right) or register by mail. The information pack will list all of the participating teaching facilities, including Golf Courses, Resorts and Ranges, your *Learn to Golf* Series lesson registration card (required for special Learn to Golf pricing) and more. Simply phone the teaching facility of your choice and make your reservation. Hurry! Space may be limited. Everyone who registers at Bavarian Village you will receive a **FREE** 2-Pack of Top-Flite Golf Balls, a **FREE** Golfing In Michigan Guide to hundreds of challenging Michigan Golf Courses, a FREE Michigan PGA Learn To Golf handbook compliments of Detroit Newspapers and a **FREE** Ameritech Golf Guide.

Plus Enter To Win a Brand New Set of Taylor Made® Ti-Bubble 2 Wood and Irons at Bavarian Village. See Store For Details. No Purchase Necessary.

Great Lakes. Great Golf.

800-4-GOLF-Mi

michigan GOLFER ON-LINE Look for our new Learn To Golf internet site coming soon at: http://www.webgolfer.com/learntogolf

THE LESSON SERIES ... GET STARTED TODAY



Taught May1st thru August 31st, each lesson in the 3 part series will consist of 45 minutes of professional instruction, **FREE** bucket of range balls for practice, even the teaching clubs if you don't have your own.

Lesson 1 – Fundamentals & Short Game Etiquette
Lesson 2 – Equipment & the Full Swing
Lesson 3 – Hitting with Woods, Specialty Shots.



As you Advance through the series, lesson stickers will be applied from your registration card onto your certificate of completion that will be on file with your Michigan PGA Professional. **$15 Group • $25 Semi-Private • $30 Private**

WHAT YOU'LL GET WHEN YOU COMPLETE THE SERIES

After you have completed the 3 part progressive lesson series, you will receive your signed Michigan PGA Learn to Golf ℠Series Certificate of Completion. This certificate may be redeemed at Bavarian Village for a Special Bonus Savings Certificate, a voucher for a Free Round of Golf to One of following Spectacular Northern Michigan Golf Resorts, and **FREE** Practice Round Ticket to Ford Senior Players Championship July 8, 1997 at The Dearborn TPC (while supplies last).

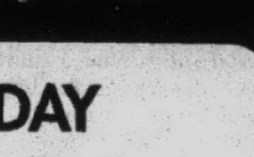

Photo Courtesy Richard Mangiaracina

Boyne RESORTS — Crystal Mountain Resort — ShantyCreek — GARLAND

Ford SENIOR PLAYERS CHAMPIONSHIP **July 7th -13th** For Ticket Info Call: 313-441-0300

Plus You also will be automatically entered to win a Spectacular Golf Academy Week for 2 at Garland. This package includes Golf with cart, lodging and lessons.

Twelve Michigan Locations Bavarian Village Ski & Golf

Bloomfield Hills
2540 Woodward
810-338-0803

Birmingham
101 Townsend
810-644-5950

Novi
Novi Town Center
810-347-3323

Farmington Hills
27847 Orchard Lake Rd.
810-553-8585

Mt. Clemens
1216 S. Gratiot
810-463-3620

Grosse Pointe
19435 Mack Ave.
313-885-0300

Dearborn Heights
26312 Ford Rd.
313-562-5560

East Lansing
246 E. Saginaw
517-337-9696

Ann Arbor
3336 Washtenaw
313-973-9340

Flint
4261 Miller Rd.
810-732-5560

Grand Rapids
2035 28th St S.E.
616-452-1199

Traverse City
107 E. Front St.
616-941-1999

Register by Mail
Send a self-addressed 32¢ stamped #10 envelope to:
Michigan PGA Learn to Golf Series Headquarters
1985 Ring Dr, Troy, Michigan 48083

GOLF MICHIGAN

Ameritech GOLF GUIDE

Get Into The Swing with the Ameritech Golf Guide in your Ameritech PagesPlus® Yellow Pages

The Official Golf Directory found in select Ameritech PagesPlus® Yellow Pages.

michigan GOLFER

Look for our new Learn To Golf internet site coming soon at: http://www.webgolfer.com/learntogolf

THURSDAY, JUNE 5, 1997 • THE OBSERVER NEWSPAPERS

AT HOME

COVER STORY: Gazebos are popular way to hit the deck, Page 8

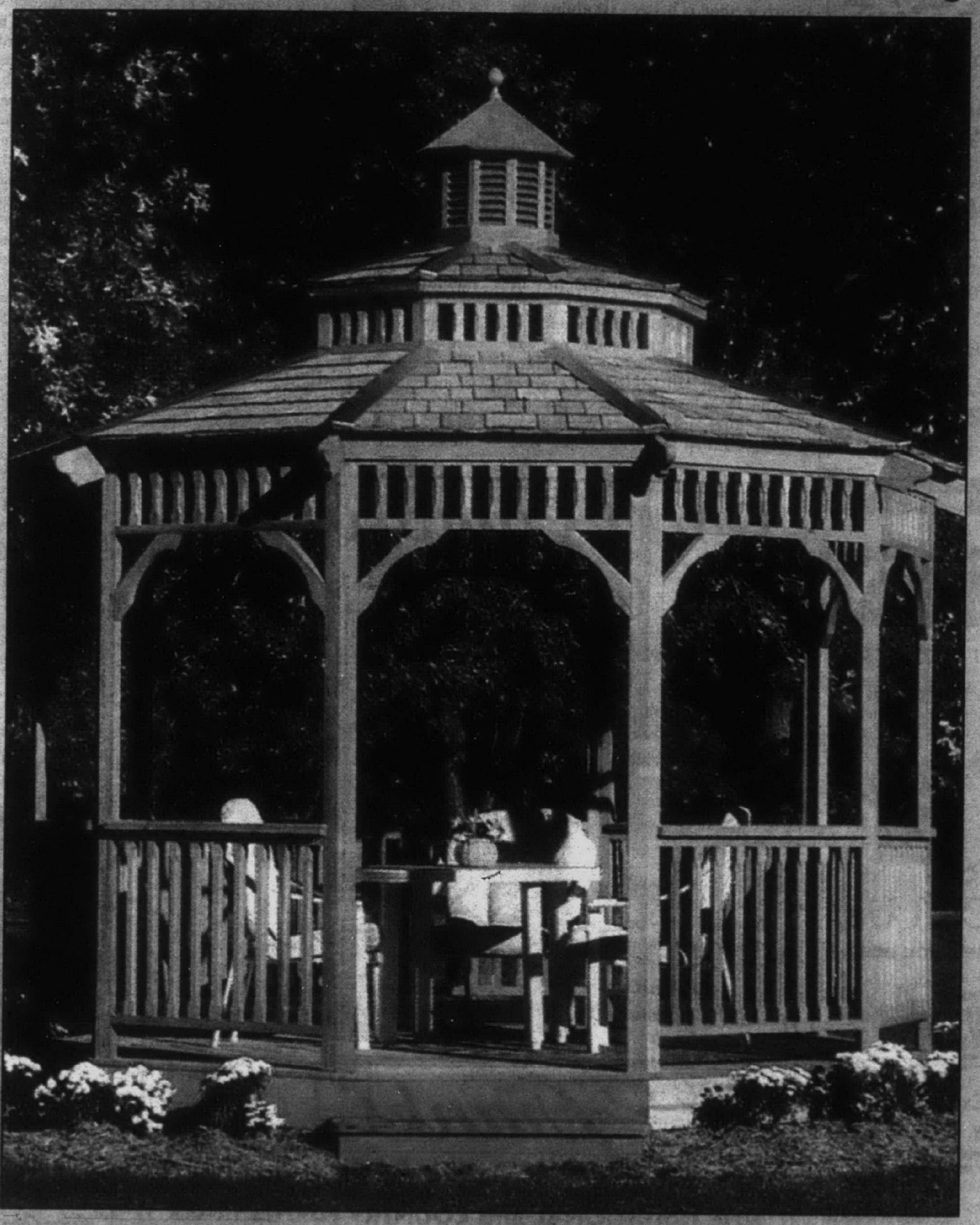

Inside: **Let's Remodel,** Page 2 • **Garden Spot,** Page 6 • **Inviting Ideas,** Page 12

Expert

BATHTUB LINERS

Call About June Sale!

Custom Molded Bathtub Liners & Wall Surround Systems Installed

"One Day Installation"

Showroom at 206 S. 5th Ave.
Downtown Ann Arbor

Call Toll Free
1-8-Tub liners or
1-888-254-6377

All Work Guaranteed

LIB 36000

Serving S.E. Michigan since 1974

Be careful when tiling

Q. We are planning on installing ceramic tile in our kitchen. We have had two contractors give us estimates, and they were somewhat different. Which method is better – (1) gluing the tile to the plywood subfloor or (2) putting down a "mud" base?

A. A single layer of plywood is completely insufficient. You must add "underlayment" prior to installing the ceramic tile. However, it is important to inspect the floor joist spans before you proceed. Ceramic tile is a very rigid material. Most ceramic tiles will crack if there is movement underneath the tile. Some wood floor systems when designed to minimum standards have too much flex in them. The flex or "bounce" will crack tiles.

Floor joists are basically wood "I" beams for a given floor joist. You can increase the distance between supports, but the joist will deflect a greater amount. Floor joists beneath ceramic tile floors must not deflect more than 1/360th of their span. Assuming your joists are No. 1 grand and the span is no greater that 16'9", you can proceed.

You have two choices of underlayment: 3/8-inch cementitious board. Both will perform exceptionally as long as you install them carefully. Your existing subfloor should be securely attached to the floor joists. Drywall screws work well, but use ones that have coarse threads.

If you choose to use exterior plywood, the spacing of the sheets is critical. The 3/8-inch plywood edges must be offset from existing plywood edges at least 2 inches in each direction. You must also be sure to maintain a 1/8-inch spacing around each sheet of plywood. Plywood expands with changes in humidity. If spaced too tightly, the plywood will buckle and crack the tile.

Attach the plywood with nails or screws that will penetrate the floor joists at 3/4 inch. Be sure to screw the edges. Cementitious board makes a great underlayment, but it requires some additional labor. It is necessary to install the cementitious board in a layer of fresh thin set or dry set mortar. This material acts as a filler for any low spots in the plywood. Without this layer of thin set, the board may flex under foot traffic, causing the ceramic tile to crack. The cementitious board is attached to the existing plywood and floor joists with galvanized nails and screws. If you choose exterior plywood as underlayment, you must use an organic adhesive or an epoxy mortar as a bonding agent between the tile and the wood. A latex premodified Portland cement mortar will create long-lasting adhesion should you decide to use the cementitious board underlayment.

Adam Helfman, C.R., Fairway Construction, Southfield, (248) 354-3910

For your home improvement questions, a copy of our roster book, or to have the association speak at a program, call Gayle Walters, executive director of the NARI-Michigan Remodeling Association at (248) 478-8215. Questions can be mailed to "Let's Remodel," PO Box 53153, Livonia MI 48153.

ANDERSEN

Tell Your Builder You Want Andersen...



Then Call Us!

For all the help you need.

Andersen Windows • Patio Doors

Your Andersen Excellence℠ Dealer

QUALITY WINDOW CENTER
"THE ANDERSEN WINDOW EXPERTS"

3911 S. Rochester Rd. S. of M-59 ROCHESTER HILLS
24023 Ann Arbor Trail SW corner of Telegraph DEARBORN HEIGHTS

(248) 853-0710 (313) 274-4144

LB36811

Don't Compromise Customize!



Now you can have home office, wall systems, entertainment centers and home theater units custom built for you by master craftsman using your measurements and the finest Oak and Cherry (no particle board.)

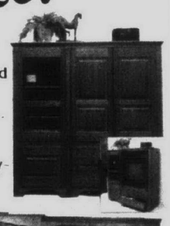

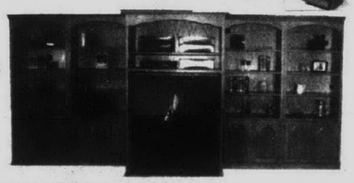

Huge selection in stock for immediate free delivery - or let us design just the right unit for you !

All Units 25% - 35% OFF

Wm. C. Franks FURNITURE

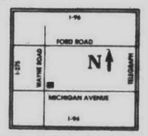

FINE TRADITIONAL and COUNTRY FURNISHINGS

2945 S. WAYNE ROAD • WAYNE, MICHIGAN 48184 (4 BKLS. N. OF MICHIGAN AVE.)
MON., THURS., FRI: 9 am-9 pm • Tues., Wed., Sat. 9 am-6pm
313/721-1044

LB36267

Insure Your Home and Car With Us and Save $$$.

When you insure your home and car with Auto-Owners, we'll save you money with our special multi-policy discounts.



METRO AGENCY, INC.
"THE PERSONAL TOUCH"
Insurance
32646 Five Mile Rd. • Livonia
(313) 522-3900
Auto-Owners Insurance
The "No Problem" People

The great outdoors



For a-fish-iona-dos: *Fathers who show signs of being outdoorsmen will enjoy these slate, handpainted signs. Each sign displays a saying such as "Welcome to the Lake" or "Gone Fishin'" against a backdrop of outdoor scenes. The signs are suitable for indoor or outdoor use. Those shown here are $27 each. Available at Wild Wings, 388 S. Main in Plymouth. Call (313) 455-3400.*

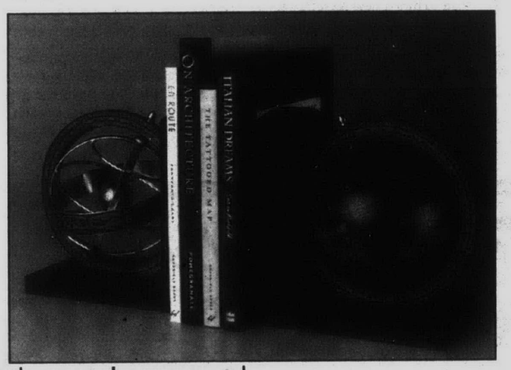

Universal appeal

Celestial reasonings: *The combination of an armillary sphere and globe makes these bookends a great Father's Day gift for the son or daughter who wants to give Dad both Heaven and Earth. Handcrafted in Italy, the bookends are reproduced in the Renaissance Florentine tradition. This astronomical model of a 17th century armillary sphere, featuring an Earth model that rotates, is used to display the supposed relationships between the principal celestial bodies, including signs of the zodiac. Both spheres measure six inches high and rest on a finished wood base. The Armillary and Globe Bookend Set retails for $50 at Rand McNally in the Somerset Collection, Big Beaver at Coolidge in Troy. Call (248) 643-7470. The bookends are also available with a double armillary or double globe for $60 and $40, respectively.*

AT HOME, Mary Kiemic, *editor (810) 901-2569*
We are looking for your ideas for At Home and for the Marketplace roundup of new ideas.
Send your comments to: **Mary Kiemic, At Home, 805 E. Maple, Birmingham, MI 48009**

Pyramid power

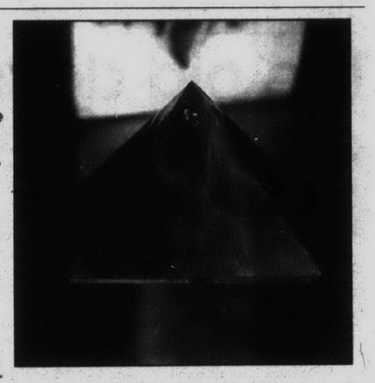

Special angle: *Move over, Beanie, there's a new baby in town. Michael Tonda and Michael Snell, owners of Raphael's Magnificent Possessions, have witnessed a retail phenomenon in their store at 1799 Coolidge in Berkley: the Wishing Pyramid. Once customers buy one as a gift, they return to buy more in multiples; the demand is so great the store can barely keep the pyramids on the shelves. In the 13th century, a Czechoslovakian engineer rediscovered that the pyramid shape could be used as a tool for concentrating and channeling energy. In recent years, the popularity of pyramids has grown with people looking to improve their lives with alternative methods. Raphael's carries a wide variety of Wishing Pyramids in four different sizes, in rich colors ranging from emerald green to iridescent black and priced from $14 to $34. Call (248) 546-0194.*

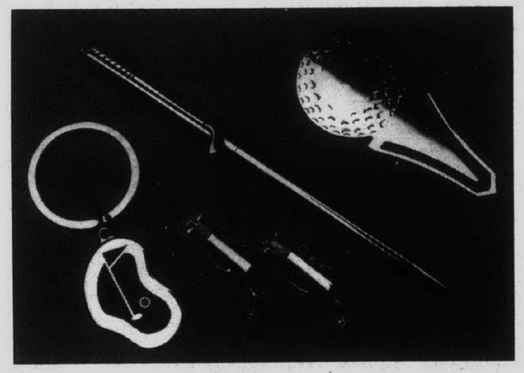

'Fore' Father's Day

Going for golf: *Friends will be green with envy when Dad sports the latest in golf-themed accessories from Tiffany & Co. in the Somerset Collection, Big Beaver Road and Coolidge in Troy. Sterling silver gold-motif cufflinks are the perfect gift for everyone who dreams of "getting in nine before sundown." The matching pen keeps track of Dad's birdies with style, while the sporty key ring and bookmark are a hole in one. The golf ball-and-tee bookmark is priced at $35, the pen at $75, the key ring at $90 and the cufflinks at $170 per pair. Call (248) 637-2800.*

appliance doctor

The old days taught many things



JOE GAGNON

The year was 1972 and I had just clocked 65,000 miles on a brand-new Ford Torino driving back and forth across the state of Michigan.

My job for the Amana Corporation was to take care of customer relations and to find and teach independent service companies how to repair Amana products. It was a period of long hours and many service meetings, but it afforded me knowledge of what was going on in my industry.

We had just moved into a renovated building on Eight Mile near Woodward in Ferndale that was then our offices and warehouse facility serving the Michigan area.

My boss, Jack Plating, found us a warehouse manager by the name of Louie Florio, who had spent years working for the Philco Corporation, and we brought him out of retirement.

I remember during his interview when he showed me how to load a large side-by-side refrigerator onto a dolly. This little robust guy made me look like an amateur as he grabbed that wire band around the box and with one hand accomplished what I couldn't do with two.

He was always so pleasant and we shared old stories from his earlier years in the business that were fun to listen to.

A few years ago someone told me that Louie had passed away, and I felt guilty at not keeping in touch. Yesterday I was going through the weekly mail I receive at the radio station when a return address on an envelope jumped out at me. The name was Dennis Florio and I'd like to print here what his short letter said:

"Joe – I really enjoy your program. My father talks about you a lot. He used to work with you at Amana. (Louie Florio). Give him a call if you get a chance. His number is.... Thanks, Dennis."

Folks, I read that short note and I can't tell you how so few words could mean so much. I will be calling Louie before this column is in your hands.

Today, the Amana Corporation is up for sale, and I understand a foreign manufacturer is seriously looking at the purchase. With the few major players left in the appliance industry, this is big news in my business.

What good it will do for consumers is yet to be told, but whoever buys them will be already receiving a first-class company.

In the old days there came a time when we had to hire a new secretary for the Amana branch and once again Louie was put to good use.

He knew a lady who had retired from Philco, and we were blessed to hire Charlene Charlesworth. She worked for us for several years before retiring again, and there was no finer lady in the world.

A few years back I was doing a consumer seminar for a group of seniors in Plymouth and as is normal I was late getting there.

I ran down the hall to the stage area and standing in a group in front of the entrance door were eight of the past employees of the Amana Corporation.

I stopped in front of them with great surprise, as they informed me that they had set up this seminar. I was choked with emotion as the tears flowed down my cheeks and I embraced each one of them.

The old days never leave me as I remember all that I learned during those years. Each one of the employees was a friend, and we all treated each other with great affection.

It's no wonder that the president and founder of Amana, George Forestner, once said, "Joe, you have the greatest bunch of people in your branch than any other in the country." They made it happen.



The Wonderful
POOL & PATIO CENTER!

Lowest prices are just the beginning... Come in and be surprised!

Cornwell Pool & Patio carries the nation's most elegant brands and models of outdoor furniture – Winston, Grosfillex, Homecrest, Hatteras, Woodard wrought iron and aluminum ... and more!

Discover the comforts of outdoor living.
Come in now for summer savings.

ANN ARBOR
3500 Pontiac Trail
Ann Arbor, MI 48105
313/662-3117

CORNWELL pool & patio

PLYMOUTH
874 W. Ann Arbor Rd.
Plymouth, MI 48170
313/459-7410

Store Hours: Mon., Thurs. & Fri. 10-8; Tues. & Sat. 10-6; Sun. 12-4; Closed Wed.

Laurel FURNITURE, INC.



SERTA® PERFECT SLEEPER
TRUCKLOAD SALE



Serta
WE MAKE THE WORLD'S BEST MATTRESS®

Most Sets Available for *IMMEDIATE* Pick-up & Delivery!

DELUXE QUILT MODEL I

TWIN, (Ea. Pc.) Reg. $140	$69.88
FULL, (Ea. Pc.) Reg. $200	$99.88
QUEEN, (Set) Reg. $480	$259.88
KING, (Set) Reg. $680	$329.88

Sold in sets only for your total comfort.

LUXURY FIRM MODEL II

TWIN, (Ea. Pc.) Reg. $190	$99.88
FULL, (Ea. Pc.) Reg. $280	$149.88
QUEEN, (Set) Reg. $660	$349.88
KING, (Set) Reg. $900	$469.88

SERTAPEDIC MODEL III

TWIN, (Ea. Pc.) Reg. $250	$129.88
FULL, (Ea. Pc.) Reg. $330	$179.88
QUEEN, (Set) Reg. $790	$409.88
KING, (Set) Reg. $1090	$559.88

Save On Quality SERTA® Sleep Sets!

It's a savings event for your better night's sleep! Serta trucks are rolling in filled with tremendous sleep set buys. We've been selected to bring you gigantic values on every style and comfort in every size!



Prices apply when purchased in sets.

BONUS! We'll Pay the Sales Tax!

Bring this coupon in and we'll pay the sales tax on anything in this ad!

Not valid with any other discount.
LAUREL FURNITURE

Don't miss our premium selection of **FUTONS**



6' Premium Futon with Frame
Starting at ONLY $239.88

SERTAPEDIC MODEL IV

ULTRA FIRM	
TWIN, (Ea. Pc.) Reg. $310	$149.88
FULL, (Ea. Pc.) Reg. $420	$199.88
QUEEN, (Set) Reg. $1060	$509.88
KING, (Set) Reg. $1400	$669.88

PERFECT SLEEPER MODEL V

MAXIMUM FIRM	
TWIN,(Ea. Pc.) Reg. $440	$199.88
FULL, (Ea. Pc.) Reg. $560	$269.88
QUEEN, (Set) Reg. $1250	$599.88
KING, (Set) Reg. $1650	$799.88

PERFECT SLEEPER MODEL VI

PILLOW SOFT	
TWIN, (Ea. Pc.) Reg. $520	$229.88
FULL, (Ea. Pc.) Reg. $630	$299.88
QUEEN, (Set) Reg. $1420	$699.88
KING, (Set) Reg. $1840	$899.88

PRICE PLUS GUARANTEED LOWEST PRICE



18th Century Cherry

Classic Jamestown cherry finish. Carved fluting and leaf design motifs in the rice bed are characterizations of 18th century America. Elegantly detailed and contoured mirror, headboard and brass hardware.

- Triple Dresser $519.88
- Landscape Mirror $259.88
- 6 Drawer Chest $419.88
- Queen Four Poster "Rice Bed" $649.88
- Night Chests $259.88

Romantic, Turn-of-the-Century Styling

Antique satin finish on oak. Richly detailed with shaped tops, serpentine drawer fronts and authentically detailed porcelain hardware.

- Triple Dresser $599.88
- Storage Mirror $489.88
- Wardrobe with Door Mirror $699.88
- Queen Sleigh Bed $649.88
- Nightstand $249.88



FREE DELIVERY and LAY-AWAY AVAILABLE

LAUREL FURNITURE, INC. 584 West Ann Arbor Trail • Plymouth, Michigan 48170
(313) 453-4700 • Mon. - Wed. 9:30 - 6, Thurs. & Fri. 9:30 - 9:00, Sat. 9:30 - 5:30

garden spot

Planning garden brings great results



MARTY FIGLEY

I visited "Spring Fling," the cheerful garden of Dr. David and Kathleen Schneider of Royal Oak in late April and found a garden filled with yellow Daffodils and blue-flowering Vinca.

Soon Forget-me-nots filled in the area to camouflage the foliage as the bulbs died down.

"The Forget-me-nots were given to me by my mother and they are now all over the yard, and the neighborhood," Kathleen said.

This garden requires little maintenance.

It has taken the Schneiders six years to achieve this beautiful setting for their home.

They have done all the work themselves and in this time single bulbs of Unsurpassable Daffodils have now formed clumps. A few King Alfreds are also part of the setting.

A curving walk leads to the front door and is flanked by these bright yellow bulbs. Near the house, deep crimson Azaleas bloom to add depth.

Along the side of the house, tiny "Tete a tete" daffs keep company with perennials, which will bloom later in the season.

For the past two years a friend has given them a gift of 100 mixed bulbs from White Flower Farm, so they call this area, which is along the side of the back yard and directs one to the back, "Mary's Walk."

A large yellow Forsythia holds court near a bench and chairs, providing a pleasant place for resting.

"In the spring we concentrate on yellow, white and blue, then later in the season there are pinks, blues, light blues, purples, mauves and light yellows. I was inspired by Ellen's Garden at Cranbrook."

As the season progresses, the window boxes repeat these colors.

This garden is a perfect example of what can be accomplished when a plan is made and then executed.

Although tender summer-flowering bulbs usually are planted a week to 10 days before the last frost date (May 10-20 in zone 5), there's still time to plant them, especially since we have had such a cool spring. It's best to have a plan, as the Schneiders have done, for the best show.

Because these plants are quite attractive, and sometimes have a short bloom period, choose a place where they can be enjoyed to their fullest. Keep in mind that bulbs need a soil that is moisture-retentive and well-draining – they won't tolerate waterlogged soil.

Most tender bulbs need to be dug and stored each season, so be ready to care for them after they have brightened your garden while others are replaced each year. Here are some suggestions:

Dahlias are one of the most popular and there are many kinds – tall, short, large, small, single and double. They are most happy in well-drained, loamy soil mixed with humus or decayed leaf mold. The tall ones need to be staked – don't crowd them.

Gladiolus are grown from corms and are in the *Iridaceae* family. There is a very large selection from which to choose (including colors) and they are wonderful as cut flowers.

Bone meal should be worked into the planting hole under the corms and provide a side dressing of an all-purpose

Please see **Garden Spot**, page D5

Shopping for Blinds & Wallpaper?

Look no further for the largest selection and lowest price...guaranteed!

Decorators Designers & Public Welcome

SAVE 25% TO 82% Off!

We Will Not Be Undersold!

Visit the 20,000 sq. ft. Factory Showroom Outlet!

Over 1,000 Blinds on Display and Over 3,000 Special Order Wallpaper Books on Hand!

ALL 1ST QUALITY NATIONAL BRANDS INCLUDING HUNTER DOUGLAS • LEVOLOR • GRABER • BALI • KIRSCH • DUETTE • ALL WALLPAPER BOOKS & MUCH MORE!

American Blind and Wallpaper Factory

1-800-735-5300

If you can't visit the showroom, call for a price quote or a FREE blind Sample Kit.

PLYMOUTH

Showroom Hours: Mon.-Fri. 10 a.m.-5 p.m.; Thurs. 10 a.m.-9 p.m. Sat. 9 a.m.-5 p.m. • Sun. 11 p.m.-5 p.m. http://www.abwf.com

SHOWROOM LOCATION 909 N. SHELDON ROAD • PLYMOUTH Exit 20 off M-14

Ask About No Payments for 90 days!

EMPLOYMENT OPPORTUNITY AVAILABLE Call 800-230-7561

MIDWEST CARPET BROKERS

• Wholesale Prices
• Quality Service
• Commercial & Residential
• Free Estimates

33536 Five Mile • Livonia (313) 513-9167
(West of Farmington Road)
OPEN: Tues.-Fri. 11-6 • Sat. 12-5 • Sun. & Mon. by appt. only
WAREHOUSE LOCATION: 11871 Belden • Livonia (515) 421-5720

THE POET'S CHAIR

THE PERFECT LASTING FATHER'S DAY GIFT



Ease into this handsome leather chair and ottoman.

This classic design has a reclining back for added comfort.

Stop in today and you'll find this chair and others, all Father's Day Sale Priced!

Since 1895 WB Walker/Buzenberg fine furniture

240 North Main Street • Plymouth • (313) 459-1300
Mon., Thurs., Fri. 10-9 • Tues., Wed., Sat. 10-6
*90 Days Same As Cash With credit Approval

celebrating family

Animation: Cels have big appeal



LISA LUCKOW-HEALY

Do you remember when your parents took you to see Disney's "Snow White" or "Lady and the Tramp" for the first time?

Now that we are parents, we may often find ourselves reliving our childhood through our children's versions of these movies, which are now on videocassette.

Regardless of your age, there's another way to enjoy the sheer appeal of animation and it's not through home video or the abundance of toys on the market. Collecting animation cels is fun for the entire family.

"As far as a collectible goes, it's something you can put up on a wall in your home and everyone can enjoy looking at all the time," said Bob Athey, owner of Gallery Animato in Birmingham.

"Collecting cels isn't like collecting baseball cards or stamps that often get filed in a case or a book. It's something emotional, like Grandma taking Mom to see 'Snow White' for the first time as a child. As a parent, Mom goes out and purchases a 'Snow White' cel to commemorate her experience."

If your family is contemplating the idea of starting a collection, consider these thoughts:

- Cels are generally very happy collectibles – they evoke happiness.
- Cels tend to take your mind off the daily grind.
- You don't have to have a degree in art history to understand the art form. "Everyone recognizes animation art. Parents grew up with Snow White, 'Fantasia,' Mickey Mouse and the Jetsons and Flintstones of the '60s. Many children recognize the Ninja Turtle craze of the '80s."

Before you decide on any cel purchase, it's important to understand the differences between cels. There are three major types of cels: sericels, limited edition cels and production cels.

Sericels are silkscreens on acetate cels, generally sold in limited editions. They are generally the most affordable of the three types of cels, starting at about $200. A family could buy a "Snow White" sericel for about $250.

Limited edition cels are created in limited quantities for sale. They don't appear in an actual cartoon. A limited edition cel of "Snow White" might sell for around $800.

Production cels are the actual hand-painted cel used in a given cartoon. Although the cel may have been cut from the final film, or be a color model used for color quality control, production cels are either copied onto the cel using a Xerographic process or hand-inked from the original pencil sketch.

Production cel prices vary, depending on the rarity of the character.

"Take time in selecting a cel. Learn about what makes one $275 and another $6,000.

"For example, a 1930s Mickey Mouse production cel is probably over $10,000 but a 1950s Mickey Mouse can sell for anywhere from $1,200 to $2,000. Limited editions are popular because you always get that perfect scene. Some cels are signed by the artist."

Whether you're considering a production cel, limited edition cel or sericel, all three choices are very good keepsakes to start your family collection, commemorate a birth or mark a new milestone in your family

How does your family spend quality time together? If you'd like to share your special ideas with other readers, leave Lisa Luckow-Healy a message from a touch-tone phone by calling (313) 953-2047, then her mailbox number, 1903.

BUSHEL CENTER

Landscape Supplies by the Bushel, Yard or Truckload.

IN AREA DELIVERED PRICE

	TOP SOIL	50/50 PEAT	LIME STONE	PEA GRAVEL	10 T STONE	MASON SHARP SAND	FILL SAND	#1 FA	SLAG
1 YD.	$47.50	$52.50	$48.00	$48.00	$54.00	$48.00	$48.00	$54.00	$48.00
2 YD.	$58.50	$75.00	$65.00	$65.00	$72.00	$65.00	$51.00	$72.00	$65.00
3 YD.	$69.50	$95.50	$78.00	$78.00	$90.00	$78.00	$60.00	$90.00	$78.00
4 YD.	$80.50	$114.00	$93.00	$93.00	$108.00	$93.00	$69.00	$108.00	$93.00
5 YD.	$91.50	$134.50	$106.00	$106.00	$126.00	$108.00	$78.00	$126.00	$108.00
6 YD.	$102.50	$155.00	$123.00	$123.00	$144.00	$123.00	$87.00	$144.00	$123.00
7 YD.	$113.50	$175.50	$138.00	$138.00	$162.00	$138.00	$96.00	$162.00	$138.00
8 YD.	$124.50	$196.00	$153.00	$153.00	$180.00	$153.00	$105.00	$180.00	$153.00
9 YD.	$135.50	$216.50	$168.00	$168.00	$198.00	$168.00	$114.00	$198.00	$168.00
10 YD.	$146.50	$237.00	$183.00	$183.00	$216.00	$183.00	$123.00	$216.00	$183.00

BRICK PAVERS

ROMANESQUE PAVERS $2.85 sq. ft.
BEECH PAVERS $2.25 sq. ft.
CAROUSEL PAVERS $2.85 sq. ft.
HOLLAND PAVERS $2.25 sq. ft.

RETAINING WALL

KEYSTONE GARDEN WALL	$2.75/ea.
KEYSTONE MINI	$4.50/ea.
KEYSTONE MINI CAPS	$4.75/ea.
DIAMOND WALL	$6.50/ea.
OAHS LEDGEROCK I	$9.25/face ft.
OAHS LEDGEROCK II	$9.25/face ft.
OAHS ULTRAWALL	$2.55/ea.
WEDGE STONE	$1.95/ea.
WALL STONE PLUS	$2.75/ea.

TOP SOIL & SAND

	PER BUSHEL	PER YARD
TOP SOIL	$1.50	$15.50
LIME SLAG	$2.00	$20.00
MASON SAND	$2.00	$20.00
SHARP SAND	$2.00	$20.00
FILL SAND	$1.25	$13.00
PEAT	$2.75	$23.50

RENTAL EQUIPMENT

Eagle Equipment & Rental Co.
Conveniently Located Inside Bushel Center

(313) 641-8693

Authorized FINN Sub-Dealer for the following items

- T130 300 gal. Hydroseeder
- C15 Bale Chopper
- 60" & 80" Ground Hog Attachment

Large Construction Equipment Available with 1 Week Notice

ITEM	MINIMUM	HOUR	DAY
AERATOR	$ 30.00	$ 15.00	$ 85.00
BRICK SPLIT	$ 45.00	$ 15.00	$ 85.00
LAWN ROLLER	$ 15.00	N/A	$ 30.00
ROTOTILLER	$ 30.00	$ 10.00	$ 60.00
SOD CUTTER	$ 30.00	$ 15.00	$ 90.00
TRASH PUMP	$ 30.00	$ 10.00	$ 50.00
VIBRO PLATE	$ 30.00	$ 10.00	$ 75.00
FINN HYDROSEEDER 300 gal.			$150.00
FINN HYDROSEEDER 600 gal.			$225.00
FINN STRAW BLOWER (SKID MOUNT)			$100.00
FORD 1920 FRONT LOADER (BUCKET & RAKE)			$195.00
FINN GROUND HOG ATTACHMENT			$100.00
MUSTANG 960 SKID STEER (BUCKET & FORKS)			$180.00
FRONT RUNNER RAKE ATTACHMENT			$ 75.00
T-10 TOW MASTER TRAILERS W/MACHINE			$ 30.00
WITHOUT MACHINE			$ 90.00

We Carry a Wide Assortment of Landscaping Supplies...
Decorative Stone & Boulders • Natural Stone
Flag Stone • Patio Blocks • Shredded Bark
Cloth & Plastic Weed Barriers • Landscape Timbers & Edging

1287 Merriman • Westland • (313) 722-0616
between Cherry Hill and Palmer

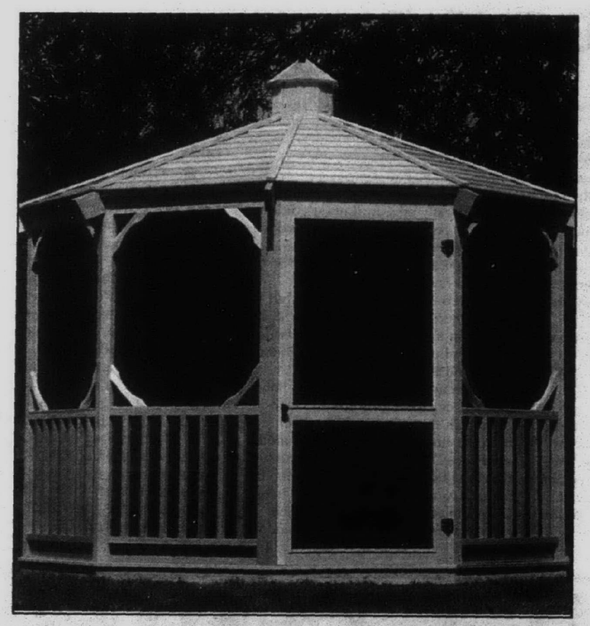

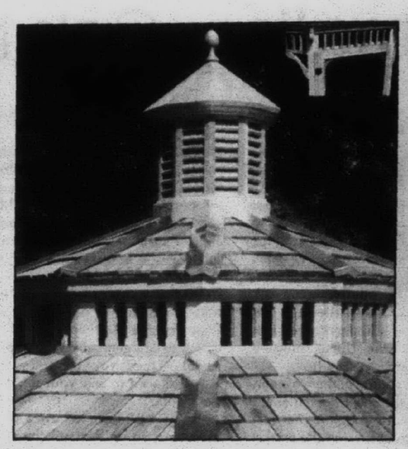

Shaping up: *Gazebo styles include Classic-Spindle (at left) and Countryside-Lattice (at right). Types of roofs are shown above.*





Cleanup: *Doug Hoisington of Power Clean in Oxford (at left) gives a light brushing to a deck to speed the cleaning. Hoisington offers The Miracle Soaper (below), which is used with a garden hose and common household products. The bottom two photos show part of a deck before (top) and after cleaning with the device.*









Gazebos: Popular way to hit the deck

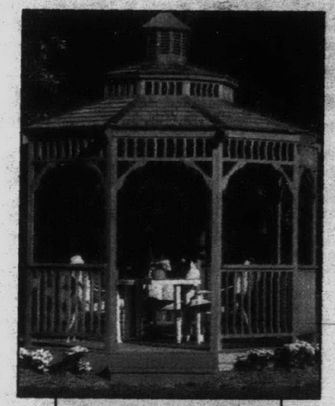

On the cover:
Going gazebo: *An Elite-Spindle style gazebo is a lovely way to enjoy the outdoors.*

By Mary Klemic
At Home Editor

"All hands on deck!"

That's the idea on land more and more as temperatures climb and homeowners look for relaxation on decks, patios and porches. And a gazebo is a popular version of a deck, both romantic and practical.

The owner of a Milford gazebo business attributes to TV the popularity of the outdoor structures.

"More soap operas are pushing them big," said Joe Poplars, owner of Gazebos LTD, 140 Summit (call (800) 701-6767). "There's either murder or romance or something going on there (on the shows). It's become a backyard status symbol."

An advantage of a gazebo over a screened-in porch is that a gazebo gives you a view from every direction, Poplars said.

"It's a backyard retreat, just to get away.... We have other people who put electrical outlets there where they can make toast and cook eggs."

A gazebo is a good spot to enjoy coffee, a picnic or a book. It gives youngsters a place to be with their friends that is private but still in parents' view. It can enclose a hot tub. During winter months, it can house such summertime items as outdoor furniture and pool supplies.

Lynda Long first bought a gazebo to hide a propane tank. She ended up buying three gazebos, including a 12-sided, 160-square foot Countryside-Lattice style to house a hot tub. Planters and an L-shaped deck enhance the gazebo's beauty.

"I love it," the Gazebos LTD customer said. "I was very impressed with the quality."

When Poplars and his brother, Earl, started Gazebos LTD in 1981, it was ahead of the trend in Michigan, he said. Now the business sends gazebos all over the world as well as all over the area.

The gazebos come in nine sizes and four styles: Monarch-Window, Countryside-Lattice, Classic-Spindle and Elite-Spindle. Shapes are square, rectangle, eight-sided, 10-sided and 12-sided.

Prices range from $399 to $9,000. Features that can be added include cupolas, skylights and sliding windows.

They are do-it-yourself units. Parts are pre-cut and pre-drilled, and most are pre-assembled.

The homeowner could take the gazebo to a new residence – but Poplars knows a customer who bought three of the structures. Every time the customer wanted to take the gazebo along on a move, the new owners said it was one of the reasons they wanted the house.

The gazebos last 70 years, Poplars said. He recommended using a penetrating preserver on the wood, rather than a surface sealer, as a surface sealer tends to wear off.

Cleanup

Preserver isn't the only thing to keep in mind about maintaining a deck.

"Decks are pretty maintenance free," said Doug Hoisington of Power Clean in Oxford.

"It's a good idea to keep it clean.... The ideal (cleaning) is once in the spring and once in the fall."

Ultraviolet rays from the sun, grit, pollution, mildew and pollen destroy the top layer of bare wood and make the deck look grimy and gray, Hoisington said. Moss can make it slippery.

Grit on a deck is "just like sand on your carpet," Hoisington said. "It cuts the fiber."

Decks are cleaned by pressure washing and/or chemicals. Hoisington has tips and tools to, as he puts it, "take pressure off power washing."

Power or pressure washing uses plain water at anywhere from 1,500 to 3,000 pounds per square inch to remove dirt from the surface.

It also takes off the soft grain of the wood, which can make an uneven surface and lead to splinters and sharp edges of wood sticking up, Hoisington said. He advised the following:

- Before cleaning with high pressure, cover electrical outlets so the water won't get into the house. Replace any weak or cracked boards and drive in any loose nails. Be sure shrubs and plants are protected.
- If you rent a power washer, start on a part of the deck that doesn't show, until you get the hang of the machine. Be careful, as you can hurt yourself or the deck even if you glance away for only a moment. If you hire a cleaning business, get its certificate of insurance and references.
- Attic vents should always be cleaned by hand. Take care of screens and canvas awnings. Bricks shouldn't be cleaned with a power washer as the high-pressure washing damages the mortar.

Hoisington is the local distributor for The Miracle Soaper, a low-pressure cleaning device with a plastic tube attached to a solid brass fixture.

It is used with a garden hose and common household cleaning products. The other end of the tube is placed in the cleaning solution, and a dial on the fixture is turned until the liquid rises up the tube.

The Miracle Soaper costs $49.95 and can be used for other jobs around the house, including fertilizing the lawn.

"People keep coming up with more and more uses."

Hoisington offers a free booklet, "How to Clean Any Home or Deck Safely," and a free information package about The Miracle Soaper. For the material, send a stamped, self-addressed, business-size envelope to Power Clean, 3528 Meadow View Drive, Oxford 48371. Call (248) 628-6320.

Spring Into Great Savings

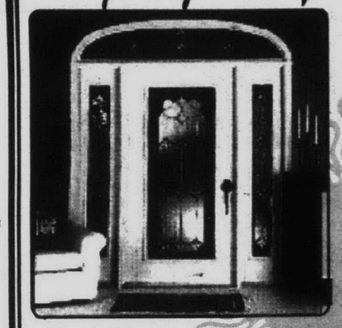

GREAT PRICES! ALL THE TIME

See our new spacious showroom where we offer a greater selection of all our products! Create a new look with DOORS specializing in double doors & sidelite units and WINDOWS...

•STEEL DOORS
•FIBERGLASS DOORS
•TRAPP, FOX & LARSON STORM DOORS
•DOORWALLS
•GARAGE DOORS
•INTERIOR DOORS
•VINYL SIDING •GUTTERS

Best Service • Best Prices • Free Estimates

STEEL DOORS Starting at $299* Installed

STORM DOORS Starting at $219* Installed TRAPP #108

*Tax and Hardware Included

Check Us Out Before You Buy!

J & E INSTALLATION

"Family Owned and Operated" Licensed & Insured
20271 Middlebelt Rd.•Livonia•Just S. of 8 Mile Rd.
OUTSIDE OF AREA CALL
1-810-473-6999 or 1-800-295-6714
Hours: M-Tu-W-F 9 to 4:30•Th 9-8•Sat 9-3

Bertch Cabinet Mfg. Bertch Cabinet Mfg. Bertch Cabinet Mfg.

Bertch Cabinet Mfg., Inc.

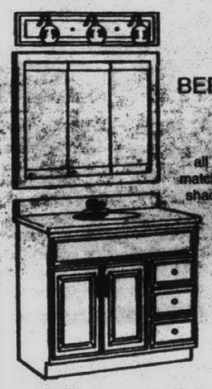

PLAN YOUR NEW BATHROOM WITH BERTCH QUALITY CABINETS

50% off Mfg. List all in matching shades

All Bertch Oak Bathroom Cabinets

Offer Good Through 6/10/97

MATHISON'S
Kitchen, Bath and Plumbing Showrooms

6130 Canton Center, Canton • 455-9440
31535 Ford Rd., Garden City • 422-3888
28243 Plymouth, Livonia • 522-5633

Radon mitigation: the next step

In prior columns, we discussed what radon is and inexpensive methods for testing.

Radon is a naturally occurring radioactive gas that is ranked behind smoking as the second-leading cause of lung cancer. The EPA estimates that one out of every 15 homes in the United States has radon levels above the recommended action level.

This column will deal with easy and relatively inexpensive methods to reduce elevated levels of radon.

Who can fix radon problems?

If elevated radon is found in your home, help is just a phone call away. The state of Michigan has a list of EPA-listed radon mitigators (called RCPs for Radon Contractor Proficiency) who can fix your home fast and inexpensively.

The state also has plenty of free consumer information that it will quickly send in the mail. The state radon office can be reached at (800) RADON-GAS.

The RCP program measures the proficiency of an individual contractor, not the company. All EPA-listed radon mitigators are given a photo ID card. We suggest that you check this card and that you verify contractors are fully insured and licensed with the state. Ask the contractor to certify, in writing, that any installation they perform will meet local codes and insist that a permit be pulled.

How are radon levels reduced?

While there are various methods for radon reduction, the most common methods work through soil suction. In this newspaper's readership area, the cost for such a system is typically $800 to $1,000.

Soil suction methods work exceedingly well for a couple of reasons. First, soil suction helps to remove radon before it enters the house; this usually eliminates the need to exchange air or take other more expensive steps to reduce levels in the home.

Second, the air pressure inside the home is usually lower than it is in the soil around the home's foundation. Science tells us that nature constantly strives for equilibrium, thus radon-containing soil gas infiltrates as a means of correcting the imbalance. Soil suction mechanically corrects the imbalance, lessening the higher air pressure in the soil under the home.

Of the various types of soil suction methods, the two most commonly used are *sump suction* and *active subslab suction*.

If the home has a sump pit, the pit is capped with an airtight cover in which a radon suction pipe is installed. Usually made out of four-inch PVC (like modern plumbing drains), the suction pipe is

Please see Around, page D13

Garden spot

from page D5

fertilizer when the flowers are forming.

Galtonia, or Summer Hyacinth, is a member of the *Liliaceae* family and vaguely resembles tall hyacinths with white flower spikes. They need to be handled the same way as gladiolus.

Another plant you may wish to grow is the Tigridia, or Tiger Flower, which is also in the Iris family. Tigridias grow from corms; flower colors range from shades of purple and rose to white, yellow and orange.

Set them in the ground three to four inches deep and six to 10 inches apart. They grow best in a sunny location.

Begonias can perform well in a shady area and are generally bought as bedding plants here. Set the tubers just at the surface of the soil 12 to 18 inches apart.

When the weather is very hot, a light spray of water will be appreciated. When flowering declines, cut the foliage back to four to six inches and stop watering.

Dig tubers, allow to dry, remove remaining foliage. Next season start new growth several weeks before time to set them in the garden.

TIMELY GARDEN TIPS

- Plant container-grown trees, shrubs, ground covers, annuals.
- Transplant perennials and evergreens.
- Prune dead or diseased wood and water sprouts from dogwoods.
- Check plants growing on trellises; stake and retie if necessary.
- Weed when the soil is damp – it's easier.

Marty Figley is an advanced master gardener based in Birmingham. You can leave her a message by dialing (313) 953-2047 on a touch-tone phone, then her mailbox number, 1859. Her fax number is (810) 644-1314.

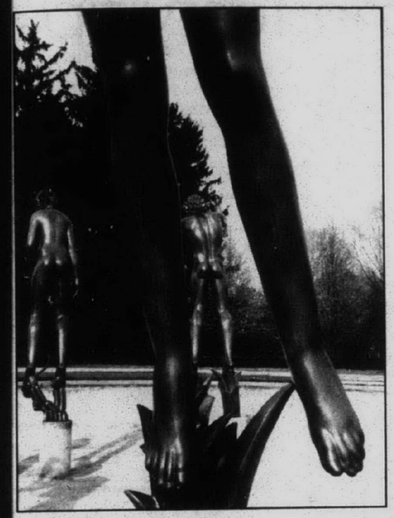

Cultural composition: *Fran Valentine took this carefully composed photograph of the Orpheus Fountain at famed Cranbrook Academy. Along with many other pictures, it hangs proudly in her home.*

Get some exposure



MONTE NAGLER

If you're like many amateur photographers, your pictures don't get much exposure – in your home, that is. Many of your good shots are packed away in drawers and closets, not on the wall where they belong.

Your home should reflect your personality with a selection of photographs to complement the other furnishings in your rooms. Your own pictures and those of other photographers whose work you admire will add to the decor of your home and your enjoyment of it.

Of course, attractive matting and framing enhances the presentation of a photograph. Pre-cut mats in standard sizes can be bought from most art supply or camera shops.

You can also buy inexpensive mat cutters, and with a little practice you'll be cutting your own professional looking mats.

Simply measure equal borders around your already mounted photograph and carefully cut your mat. Make sure the blades are sharp and use fine sandpaper or an emery board to eliminate any rough spots on the edges.

To produce a collage of pictures, perhaps of the entire family, just cut as many "windows" out of the mat board as you'll need. Then tape each picture to the board from behind and back them with another piece of mat board. You're now ready to add a frame.

Frames come in many styles, colors and prices. For photography, simplicity is the best guideline.

Plain metal frames don't draw attention away from the impact of the photograph, yet at the same time they lend a complementary finishing touch to your picture.

Metal frame kits are available in all photo, art supply and frame shops. Buy sections in the lengths you need and your frame can be assembled easily in a matter of minutes.

Be sure to use glass, too. Glass not only protects your photograph, but also adds to the appearance of your finished work. Regular, single strength glass works best. Non-glare glass reduces the "snap" of your photo and makes the colors look dull.

Other types of frames are available. Plain wood frames will enhance many photographs, while more modern Lucite frames will add a contemporary touch.

Most pictures look best when hung at eye level.

Monte Nagler is a fine art photographer based in Farmington Hills. You can leave him a message by dialing (313) 953-2047 on a touch-tone phone, then his mailbox number, 1873. His fax number is (810) 644-1314.

CLASSIC INTERIORS FURNITURE

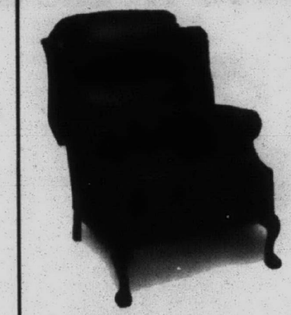

THE BEST LEATHER FURNITURE AVAILABLE SAVINGS OF 40% AND MORE

BRADINGTON YOUNG • BERNHARDT • LEXINGTON • THOMASVILLE

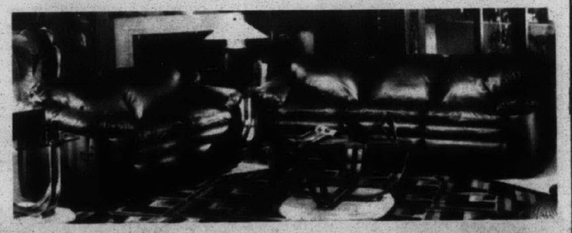

Imagine sinking back into the most comfortable piece of upholstery you will ever own! There is nothing like the look, the feel and the smell of rich leather sofas, chairs & recliners. All found at Classic Interiors. And now for 1 week only pay cash and we will take an



extra 8% discount

off our great sale prices

Sale ends June 14th.

Mon. Thurs., Fri. 9:30 - 9:00
Tues., Wed., Sat. 9:30 - 5:30
Open Sunday 1-5

CLASSIC INTERIORS FURNITURE

VISIT OUR IN-STORE CLEARANCE CENTER

20292 MIDDLEBELT, LIVONIA (South of 8 Mile)

(810) 474-6900

• All discounts are off manufacturer's suggested retail prices • All previous sales excluded
• Offer not valid in conjunction with any other promotional discount.

GLASS BLOCK ISN'T JUST FOR BASEMENTS ANYMORE!

For The Shower...
For The Bar...
For Sidelights...
or For The Basement

CUSTOM WORK AVAILABLE!

PCGLASSBLOCK
Residential • Commercial

SPECIAL PRICE

Glass Block Basement Windows

$49.95 Installed

Standard size (vents additional) • 32" x 12" • 32" x 14" • 32" x 16" • Minimum of 3 Exp. 6-30-97

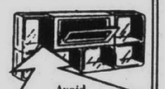

Avoid Break-Ins & Add Security & Beauty To Your Home

Pre-Assembled Glass Block Panels Available

NORTHSIDE GLASS BLOCK

810-949-8298

How about some tasty tips



RUTH MOSSOK JOHNSTON

Few things are as thrilling to me as looking out of my not so plumb 1840 kitchen window, and seeing apple green crowned stalks of asparagus popping out of their trench and through our sandy soil.

As much as I love my herb garden, and reap great benefit from its flourish, there is something almost magical about asparagus. The long anticipated wait of three years before harvest is well worth it.

This cherished member of the lily family (which also includes onions, leeks, and garlic), has roots in Greece, and dates back 2,500 years.

Not only elegant and tasty, asparagus is a good source of potassium, vitamins; B6, A, and C, triamin and folic acid (folacin) – low in calories, no fat, no cholesterol and is low in sodium.

Michigan is third in the nation for the production of asparagus, yielding over 25 million pounds of asparagus yearly - and to celebrate, there is an annual festival held in Hart, Mich.

This year marks the 24th Annual National Asparagus Festival – "Stalking the Good Life," and Oceana County will make you plenty welcome with all kinds of activities on June 13-15.

For information check with the Michigan Asparagus Advisory Board, (517) 669-4250 or (517) 347-2530.

Asparagus tips:

■ If planting asparagus in your garden, make sure your soil is sandy – plant in a trench and await the growth process. Year one: a crown forms with approximately six inches of root ending. Year two: the asparagus crown grows into a fern. Year three: time to harvest.

■ If buying asparagus, look for fresh, firm spears with a closed crown. A purple hue on the crown is no indication of age or discoloration. Buy stalks that are the same size in diameter for consistency in cooking time.

■ Your choice of pencil-thin or thicker stalked asparagus, is purely personal. One isn't finer or more tender than the other.

■ While some prefer only the tips, the stalks are quite delicious, especially in soups, or prccessed and pureed for a sauce.

■ Asparagus can be peeled or left unpeeled. Willams-Sonoma stores sell an asparagus peeler, or a small sharp knife will do. The asparagus peeler does provide for an extravagant gift during gift giving holidays, or an unusual hostess gift.

■ To keep fresh asparagus fresh, keep it clean, covered and cold, or wrap stem ends in moist paper towels, or stand upright into a few inches of cool water. Cook and eat asparagus as soon as possible. It will keep for a few days in the refrigerator.

Please see **Inviting ideas,** page D13

■ Asparagus can be steamed, boiled, sauteed, grilled, stir-fried, or baked in a casserole.

■ Flavor the oil (with herbs, garlic or spices) in which you will be cooking the asparagus.

■ Asparagus makes wonderful soup, a great ingredient for a quiche or stir-fry. Puree of asparagus is a wonderful base for sauces to top pastas, rice, or over a meat, fish or poultry entree. Cooked asparagus makes a delicious and nutritious side dish or salad.

Award-winning cookbook author and chef Joanne Weir has just come out with a new publication – this one is for Williams-Sonoma: "Spring–Recipes Inspired by Nature's Bounty" published by Time-Life Books, a division of Time Life Inc., 1997.

Joan has a few tips of her own: "Using a small, sharp knife, cut off the woody stem end of each asparagus spear. Alternatively, firmly grasp the end and snap it off; the stalk will break naturally at the proper point. Using a vegetable peeler, strip away the tough outer skin of the asparagus spear, starting 1-2 inches (2.5-5 cm) below the base of the tip and cutting sightly thicker as you near the end."

PARCHMENT-BAKED SCALLOPS AND ASPARAGUS

1 1/2 pound (750 g) asparagus spears
1/2 teaspoon grated orange zest
1 tablespoon fresh orange juice
1/4 cup (2 oz/60 g) unsalted butter, at room temperature salt and freshly ground pepper
2 pounds (1 kg) bay scallops
Preheat oven to 425° F (220°C).

Cut or snap off the tough stem ends from the asparagus spears and discard. Cut the spears into 1 1/2-inch (4cm) lengths. Bring a large saucepan three-fourths full of salted water to a boil. Add the asparagus and boil until bright green, about 1 minute. Drain well and set aside.

In a small bowl, using a fork mash together the orange zest, orange juice, butter and salt and pepper to taste.

Cut out 6 hearts from parchment paper, each one 12 inches (30 cm) high and 12 inches (30 cm) wide at its widest point. Spread the 6 parchment hearts in a single layer on a work surface. Divide the scallops and asparagus evenly among them, placing them on the right half of each heart. Season to taste with salt and pepper and dot with the orange butter. Fold the left half of each heart over the filling and, beginning at one end, fold and crease the edges together securely so no juices will escape. Place in a single layer on a large baking sheet.

Bake until the packets have puffed considerably, 7-10 minutes. Remove from the oven and place on warmed individual plates. Cut open the top of each packet with scissors and serve immediately. Serves 6

Recipe from: "Spring -Recipes Inspired by Nature's Bounty."

COOK'S NOTES

Zest: thin strips of rind removed from a citrus fruit – only taking away the colored rind, leaving behind the white part. Zesters are available at all cooking shops – it is a tool specifically designed to remove the rind – this handled short bladed tool with sharp-edged small holes (usually 5) can be found at Willams-Sonoma, Bed, Bath and Beyond stores and the Kitchen Glamor Shops.

Parchment paper can be bought at upscale groceries (Hiller's Food Emporiums – formerly called Shopping Center Markets) or at kitchen shops.

WARNING!

Are you aware that your carpet and furnishings are currently being damaged by the sun?

WINDOW FILM reduces Heat, Glare and Fading!

Our protective window film can eliminate 98% of the sun's harmful rays

- reduces energy bills by rejecting up to 77% of the sun's heat
- increases comfort by eliminating "hot spots"
- reduces glare without blocking out the view
- increase privacy

for FREE film samples and a FREE estimate call...

eclipse WINDOW TINTING SPECIALISTS

313-532-8820 8206 TELEGRAPH • REDFORD

Around
from page D10

then routed to the exterior with a fan installed either outside the home or in some non-living space area such as an attic or a garage.

The fan is connected to the home's electrical system (insist on a permit) and then runs continuously to draw soil gas out before it reaches the home's interior.

Active subslab suction works the same way, except that a hole must be cut into the basement floor. Often, only one entry point is needed to reduce radon levels effectively.

If very high levels of radon exist and/or there is poor air flow under the slab, more than one suction pipe and hole in the floor may be needed. In southeast Michigan, this is rarely the case.

When radon levels are relatively low, the fan can sometimes be eliminated, with the radon reduction system relying on passive exhausting of the soil gas from inside the house.

Around the House, by Rick Bowling of the AmeriSpec home inspection service, 1378 S. Main in Plymouth, instructs homeowners about the basics of home maintenance and repair. If you have a question, write to: Around the House/At Home, The Eccentric Newspapers, 805 E. Maple, Birmingham 48009.

Bachelor of Fine Arts degree in Interior Design from Center for Creative Studies–College of Art and Design.

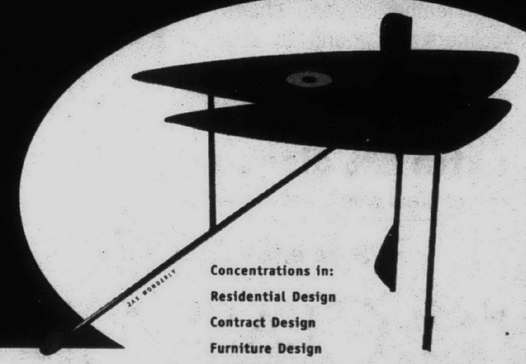

Concentrations in:
Residential Design
Contract Design
Furniture Design
Exhibit and
Museum Design

Center for Creative Studies–College of Art and Design, 201 E. Kirby, Detroit MI 48202
313.872.3118, ext. 400 or toll-free 800.952.ARTS, ext. 400

AERO ◆ PACIFIC CUSTOM DRAPERIES

Our 46th Year

- Thousands of Decorator Fabrics
- Horizontal & Vertical Blinds
- Pleated Shades, Roller Shades
- Duettes • Silhouettes
- Vignette

Highest Quality Custom Made Draperies at the Most Competitive Prices in town

AERO DRAPERIES
TEL-EX PLAZA
25279 Telegraph, Southfield
(Just North of 10 Mile)
(810) 353-8000

OPEN MON. THRU SAT. 9:30 - 6 P.M.
• FREE IN-HOME DECORATOR •

PACIFIC DRAPERIES
GARDEN CITY TOWN CTR.
5908 Middlebelt
(Just North of Ford Road)
(313) 421-0000

Knightsbridge
ANTIQUE MALL
36,000 SQ. FT.

Your Complete Antique Resource
S.E. Michigan's Largest
Largest Selection of the Finest Antique Furniture You Will Find Anywhere

- Primitives • Glassware • Advertising • Toys • Art Deco • Nautical Items
- Prints & Paintings • Howard's Products • Stained Glass Windows
- Pottery • Jewelry • Books • Military Items • Sporting Items

OVER 200 DEALERS!

Open 7 Days 11 a.m. - 6 p.m. Wed. 'til 8 p.m.
(810) 344-7200
42305 West Seven Mile Rd. • Northville
2 Miles West of I-275, Exit #169

We Will NOT Be Undersold!!

We Match or Beat Prices!
(on exact items)

SAVE UP TO... 50% or more!
on our line of custom window treatments.
Check out our selection of custom drapery.
LEVOLOR • DEL MAR • KIRSCH • HUNTER DOUGLAS

— The Latest Look from Hunter Douglas, Silhouette & Vignette Collections —

COLBY'S BORDERS & WALLPAPER ...and more!
36143 Plymouth Road (at Levan, in L.A. Plaza) Livonia • (313) 762-7273
Enjoy personal service from knowledgeable sales consultants
Open Late Monday & Thursday

Get 'em while they're hot! Now serving your choice of a free GE disposer, a Silkstone™ Sink for only $99, or a GE dishwasher for only $129 when you buy HomeCrest cabinetry.* HomeCrest offers outstanding quality and selection of over 45 cabinet door styles. Select from solid hardwood doors in oak, ash, hickory, maple and cherry — or all white and laminate styles — all on sale now! Good June 2 - July 26, 1997.
*Minimum purchase required of 10 kitchen or bath cabinets.

$129 BLACK: GSD720XBW WHITE: GSD725WW

$99 SINK: SSA2000

Free DISPOSALL® FOOD DISPOSER DISPOSER: GFC705V

Hot Specials To Go

YOUR CHOICE WITH ANY STYLE OF HOMECREST CABINETRY!

HOMECREST Cabinetry

AUBURN KITCHEN & BATH
2042 Auburn Rd. (at Crooks Rd.)
Rochester Hills
810-853-2773

KITCHEN TOP SHOP
31150 W. 8 Mile Rd.
Farmington
810-477-1515

KITCHEN WHOLESALE
29036 Grand River Ave.
Farmington Hills
810-474-4455

NEW CONCEPTS KITCHEN & BATH SHOWROOM
32900 Manor Park
Garden City
313-522-6377

NA MANS KITCHEN & BATH CENTERS
41900 Ford Rd
Canton
313-981-5800
Trenton
2836 W. Jefferson
313-692-7777
New Boston
3655 Sibley Rd
313-941-3131

home and garden calendar

Send information about programs, classes, receptions and other events in Wayne and Oakland counties related to the home and garden to: Mary Klemic, At Home Editor, 805 E. Maple, Birmingham 48009; fax (810) 644-1314.

HOME

■ The Symphony of Homes tour, sponsored by the Plymouth Symphony League, will take place 10 a.m. to 7 p.m. Friday, June 6, and 11 a.m. to 5 p.m. Saturday, June 7. Ten residences in the Plymouth-Canton-Northville area will be featured. A boutique will be open at one of the houses, with items from The Velvet Plum, Traditions, Friends, Debbie Malek, Carolyn Still and more. Station 885 will be there selling beverages, light lunch foods and desserts. Raffle prizes will be available. Area musicians will perform in the houses. Pre-sale tickets are $15 and available at Frameworks, Beitner Jewelers, The Velvet Plum, Friends and Coldwell-Schweitzer Realtors. Tickets will be available for $18 Friday and Saturday at any of the houses. For more information, call (313) 207-0666 between 11 a.m. and 5 p.m.

■ Colleen Dodt, author of "The Essential Oils Book," will present "Aromatherapy Introduction" 2-4 p.m. Saturday, June 7, at the Southfield Public Library, in the Southfield Civic Center at 26000 Evergreen. Pre-registration is required; call (810) 948-0470. Admission is $5 at the door. In addition to her work as an herbalist, aromatherapy consultant and lecturer, Dodt is owner of Herbal Endeavors Ltd. of Rochester Hills.

■ A two-day opportunity to buy Walt Disney's "Winnie the Pooh: Up to the Honey Tree" sculpture will be Saturday-Sunday, June 7-8, in the Collector's Gallery of Hudson's stores at Oakland Mall in Troy (call (810) 597-2200), the Somerset Collection in Troy (call (810) 816-4000) and Twelve Oaks in Novi (call (810) 344-6800).

■ Craftspeople from Pawley's Island Hammock of South Carolina create a hammock 1-4 p.m. Saturday, June 7, in Hudson's Marketplace at Oakland Mall in Troy (call (810) 597-2200). Guests may register to win the hammock at the end of the demonstration.

■ Clarkston Home Tour 15, featuring five distinguished residences in Clarkston and Independence Township, will take place noon to 5 p.m. Sunday, June 8. Reservations are $22 per person (tax-deductible), which includes a tour of all houses and lunch at Mesquite Creek. The luncheon will be secured for all advance reservations. Walk-in reservations will be available 11:30 a.m. to 2 p.m. at Washington and Main streets. The premiere showing of the houses for patrons will be 6:30-9 p.m. Saturday, June 7, followed by a champagne reception and silent and live auctions at a private castle. Patron reservations are $65 per person. For reservations, call (810) 625-3330 between 9 a.m. and 4 p.m. Thursday-Friday. The tour is sponsored by the North Oakland SCAMP Funding Corporation.

■ The 25th annual Indian Village Home & Garden Tour will take place 9 a.m. to 6 p.m. Saturday, June 7. Tickets

Largest Selection of Ceramic Tile in Michigan
Guaranteed Professional
VAL-TILE
Installation Available
42146 Ford Road and Lilley•Canton (313) 981-4360 Open 7 Days
Call for Service and Hours

STAINED GLASS TIFFANY-STYLE
SALE!
FANTASTIC OFFERS!
Wide Selection, Colors, Designs & Sizes.
Suitable for Table & Floor Lamps or as Dining Pendant.
— LOWEST PRICES IN TOWN —
TAX PAID — With This Ad — Good through 6-11-97
HOURS; M, W, F, SAT. 10-6; T, TH. 11-8; Closed Sun.
N.W. CORNER 14 MILE & HAGGERTY
SHADY business
SHADES • TIFFANY • GIFTS
248-669-2440

Spend This Summer in Cool Comfort!
Central Air Conditioning
6 Months Same As Cash w/approved credit
Call Bryant to the rescue
bryant Heating & Cooling & Systems
Model 561
• Quiet operation • Compact styling • Low cost cooling • Professional installation
FREE Estimates
S&M HEATING SALES COMPANY
23262 Telegraph • Southfield, MI (810) 352-4656
We Service All Makes and Models
Service maintenance agreements very affordable. Complete 24 hours service company

SPECIAL PURCHASE
DUTAILIER GLIDEROCKER
$145.00* IN STOCK
• QUALITY CRAFTSMANSHIP • LONG BALL-BEARING GLIDE • OTTOMAN AVAILABLE • INCLUDES CHOICE OF CUSHIONS
Area's LARGEST "In-Stock" Rocker & Glider Selection
LIMITED QUANTITIES Free Layaway • We Ship Anywhere
ROCKER WORLD
3337 Auburn Rd. (1 Mile W. of Adams) Auburn Hills • 853-7440
36539 Gratiot Ave. (Just S. of 16 Mile) Mt. Clemens • 790-3065
21325 Telegraph (Just N. of 8 Mile) Southfield • 948-1060

RETIRED CRAFTSMEN AND OTHER EXPERTS® OFFER LOW-COST HOME REPAIRS & REMODELING
• Carpentry • Painting • Ceramic Tile
• Electrical • Dry Wall • Wallpaper
• Plumbing • Plastering • Handyman Jobs
Over 35,000 Satisfied Customers
Now Recruiting Experienced Craftsmen
Save $15.00 On Any Work Over $50.00 | Save $25.00 On Any Work Over $100.00 | Save $50.00 On Any Work Over $250.00 | GOOD FOR FREE SERVICE CALL
Not valid with any other offer. offer subject to change without notice
Fully Insured Work You Can Trust Guaranteed For 1 Year
FOR FREE INFORMATION CALL OUR HOTLINE:
Handyman CONNECTION™ 810-539-7760

are $15 per person, $3 per person additional for guided tour; groups of 25 or more receive complimentary guides. Tickets and refreshments can be bought tour day at Iroquois Avenue Christ Lutheran Church, Iroquois at Vernor; Jefferson Avenue Presbyterian Church, East Jefferson at Burns; and Detroit's Waldorf School, Burns at Charlevoix. Indian Village is three miles east of downtown Detroit, and is bounded by East Jefferson on the south and Mack Avenue a mile to the north. Call (313) 922-0911.

■ The 1997 Detroit Symphony Designers Showhouse, a historic home and gardens at 892 W. Boston Blvd. in Detroit's Boston-Edison District decorated by area interior designers, is open 10 a.m. to 4 p.m. daily through Sunday, June 8. Tickets are $15 each at the door, $12 each for groups of 15 or more. Call (313) 962-1000, Ext. 285, for information.

■ The Community House, 380 S. Bates in Birmingham, offers a variety of home and garden classes. Call (248) 644-5832 for fees and other information. In the two-session "Blooms All Summer Long..." Mondays, June 9 and 16, learn how to select flower combinations to provide continuous color throughout the growing season. Instructor is Flowerscapes Inc. designer Mary Jo Grohs.

■ The Artfull Home, a fund-raiser for the Ann Arbor Art Center, will host a gala housewarming preview 6-8 p.m. Thursday, June 12, at 706 Dornoch Drive in the Polo Fields at Zeeb and Liberty in Ann Arbor. Attendees may meet and mingle with local and statewide artists, and sign individual tiles of a ceramic "guest book" that will be displayed at the art center. The event will also showcase Michigan wines and feature music by Ann Arbor musician Paul Vornhagen. Tickets are $35 per person. The Artfull Home will be open June 14-29, furnished and decorated with the works of more than 100 Michigan artists and artisans. Call the art center at (313) 994-8004.

■ A house and garden tour, sponsored by the Birmingham Republican Women's Club, will take place 10 a.m. to 4 p.m. Friday, June 13. Tickets are $8 donation and are available at Mills Pharmacy, 1740 W. Maple at Chesterfield in Birmingham; at Republican Headquarters, 725 S. Adams, Suite 14, in Birmingham; or from any club member. For tickets by mail, or more information, call (810) 646-5228, (810) 646-2009 or (313) 534-6724.

GARDEN

■ The Roses-West Rose Society will meet 7:30-9:30 p.m. Thursday, June 5, at the Novi Community Center, 45175 W. 10 Mile, west of I-96 and Novi Road. Call (810) 347-0400. Hands-on exhibiting at rose shows, along with tips and hand-outs, will be discussed by Erv Ignash, chairman of judges for the Great Lakes District. A social hour will be featured. Guests are always welcome.

■ Saguaro Rare Plant Nursery, 470 W. Five Mile in Whitmore Lake, offers a series of free talks 7 p.m. Thursdays through June 26 at the nursery. Call (313) 449-4237. The June 5 talk, "Water Garden Plants," is by Saguaro Rare Plant Nursery owner Richard Tuttle. "Exotic Tropical Flowering Plants" will be the topic June 12, when Tuttle introduces many different flowering plants that will enhance your deck or patio for the summer and grow indoors during the winter months.

■ The Metropolitan Rose Society will meet 7 p.m. Friday, June 6, at the Royal Oak Senior/Community Center, 3500 Marais, east of Crooks and north of 13 Mile. The topic will be "Enjoying the Rose Show." Learn such subjects as which varieties are best for exhibiting, how to prepare your roses for the show (what do you do with a crooked stem?) and how to keep the bloom dry. The public may attend.

YOURS FREE
Our new 12-page full-color brochure
"DESIGNS & IDEAS FOR KITCHENS"
A timeless edition of our cabinetry styles for kitchens, bathrooms, offices
Call 1-800-277-9991 for your free copy
(Please call during Showroom hours: 9 to 6 daily, 9 to 4 Saturdays)
DeGiulio Industries
Cabinetmakers since 1969
15150 CENTURY DR., DEARBORN
(South of Michigan Ave., off Greenfield)
Save this ad for a free estimate to remodel your Kitchen, Bathroom, Office

NO POLES - IT ROLLS!
$200 OFF ANY RETRACTABLE PATIO AWNING
IMMEDIATE INSTALLATION
IN STOCK ITEMS ONLY
AWNINGS OF ALL KINDS
• Retractables • Stationary • Aluminum
SPECIALIZING IN COMMERCIAL & RESIDENTIAL
MARYGROVE
THE AWNING STORE & MORE
FREE IN-HOME ESTIMATES (313) 422-7110 OR 1-800-44 AWNING
VISIT OUR BEAUTIFUL SHOWROOM MON.-FRI. 9-6pm, SAT.SUN. 10-3
12700 MERRIMAN RD. LIVONIA 1/4 MILE S. OF I-96
(NEXT TO RR TRACKS)

Carrier
CUSTOM MADE INDOOR WEATHER™
Home Comfort is an inside job. That's why it makes sense to call Bergstrom's, a third generation company serving Metro Detroit since 1957. Since a central air conditioner is a major investment, we'll help you make an informed decision on which model unit to purchase. Our estimator will balance your comfort needs with your financial concerns.
An air conditioner's SEER value, or Seasonable Energy Efficiency Ratio, is a measure of how efficiently an air conditioner uses electricity. This rating is similar in nature to the miles-per-gallon rating for cars, and provides a way for you to judge which models will be more economical to use. Most older air conditioners fall in the 6-8 SEER range, whereas newer models rate in the 10-16 SEER range. In the summer, this commonly translates to a 30% savings on electric bills. Bergstrom's offers free estimates on new installations! For more information speak with a representative at Bergstrom's Inc. Plumbing and Heating.
BERGSTROM'S INC.
HEATING · PLUMBING · COOLING
(313) 522-1350
www.BergstromsHeating.com

NEW EVENING HOURS
OPEN MON. & THURS.
8 A.M. - 9 P.M.

"A Name You Can Trust Since 1977"

EMPIRE

Doors and Windows



CALL TODAY FOR A **FREE** IN-HOME ESTIMATE ON NEW WINDOWS AND DOORS.

Come to the Factory & Design your own Opening. Let Us Make You An Educated Consumer.

A New Entrance Unit Can Make a Big Difference

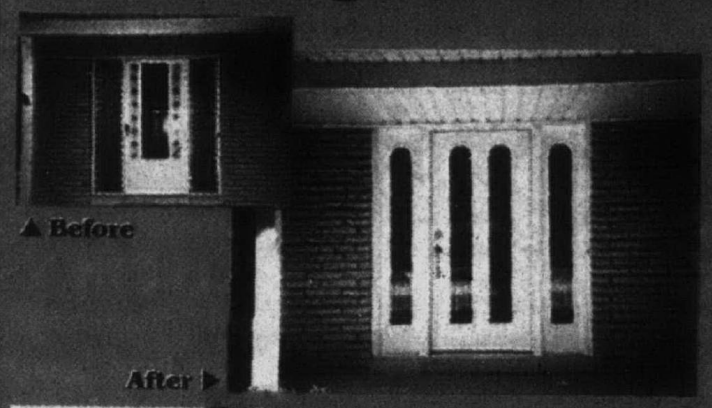







20th Anniversary SALE

EVERYTHING is on SALE!!

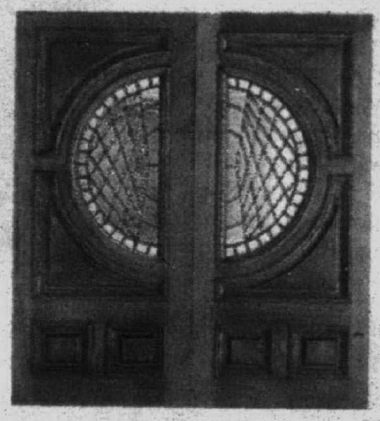

Come in and take advantage of our NEW HOURS: Mon. & Thurs. 8-9; Tues., Wed., Fri. 8-6; Sat. 8-4

Beautiful Mahogany, Cherry, Oak, Fiberglass or Steel Doors and Entrance Units... ...Factory Direct!

All Weather Protection - Always!

WEATHER SHIELD MFG., INC. MEDFORD, WIS.

#1

Authorized Dealer of Weather Shield Windows

Energy-efficient vinyl windows provide year-round performance



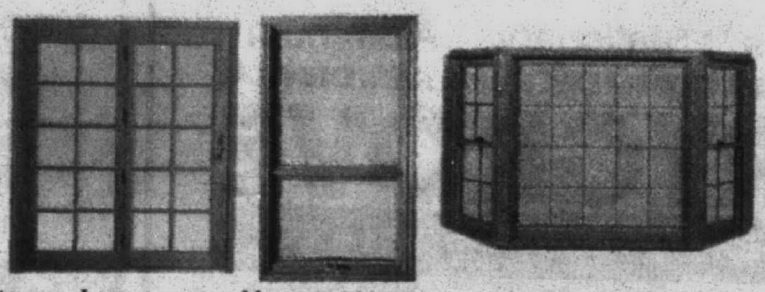

Beautiful Window Interiors Available in True Oak™ Cherry and Pine

The best way to buy house entry units and windows is to come to our showrooms and let us make you an educated consumer. Many styles to choose from.

BBB CARE

MAIN FACTORY SHOWROOM LOCATION

9125 Telegraph (Between W. Chicago & Joy Rd.) REDFORD

(313) 537-0900 **1-800-541-3667**

HOURS:
Mon.,Thurs. 8am-9pm
Tues., Wed., Fri. 8am-6pm
Saturday 8am-4pm

THE WEEKEND

FRIDAY



The Amazing Johnathan, "The Freddy Kreuger of Comedy," headlines the Big Red Comedy Club, 595 N. Lapeer Road, Oxford. Performances 8 & 10:30 p.m., tickets $12.50, (810) 628-6500.

SATURDAY



Twin brothers San and Laz Slomovits, also known as "Gemini," perform 11:30 a.m. and 2 p.m. at the Detroit Symphony Orchestra's Young People's Concert at Orchestra Hall, 3711 Woodward, Detroit. Tickets $18 to $7 (box seats $27), (313) 833-3700.

SUNDAY



Robert Goulet and Darryl Ferrer star in "Man of La Mancha," 2 p.m. and 7:30 p.m. at the Fisher Theatre, 3011 W. Grand Boulevard, Detroit. Tickets range from $22 to $52, call (810) 645-6666 to charge tickets, or (313) 872-1000 for information.



Hot tix: *Celebrate the grand opening of the Southfield Centre for the Arts, 24350 Southfield Road, with the Coasters, 8 p.m. Saturday, June 7. Tickets $25 and $30, (810) 424-9022.*





STAFF PHOTO BY DAN DEAN

Ethereal celebration: *The Rev. Tony Tocco (above) of St. Hugo of the Hills in Bloomfield Hills had the initial idea for the Great Lakes Chamber Music Festival. He and his brother, renowned pianist and artistic director James Tocco (left), consider the two-week festival as a "family reunion."*

Great Lakes Chamber Music Festival

When: Saturday, June 7-Saturday, June 21
Tickets: $100, five concert subscription ($85, seniors); $120, seven-concert subscription ($105, seniors); Corigliano concert, June 15 – $15-20; $7, family concert.

SCHEDULE

■ **Saturday, June 7**
8 p.m. Kirk in the Hills, 1340 W. Long Lake Road, Bloomfield Hills.
James Tocco, Wu Han, Miriam Fried, David Finckel, Jonathan Biss, Detroit Chamber Winds
"Beethoven, "Sonata in E-flat for piano and violin, Op. 12 No. 3"; Grieg, "Sonata in A minor for cello and piano, Op. 36"; Hummel, "Septet in D minor."

■ **Tuesday-Wednesday, June 10-11**
8 p.m. St Hugo of the Hills, 2215 Opdyke Road, Bloomfield Hills.
James Tocco, Wu Han, Jonathan Biss, David Finckel, Ruth Laredo, Lawrence Liberson, Detroit Oratorio Society
Brahms, "Waltzes, Op. 39 for piano;" Brahms, "Four Evening Songs" for chorus; Brahms, "Trio in A minor for clarinet, cello and piano, Op. 114."

■ **Saturday, June 14**
8 p.m. Temple Beth El, 7400 Telegraph, Bloomfield Township
James Tocco, Ruth Laredo, Miriam Fried, Peter Oundjiam, Keven Good, Detroit Chamber Winds
Britten, "Simple Symphony;" Bach, "Brandenburg Concerto No. 5;: Corigliano, "Voyage;" Shostakovich, "Concerto No. 1 for trumpet, piano, strings."

■ **Tuesday-Wednesday, June 17-18**
8 p.m. Temple Beth El
Ruth Laredo, Phillip Setzer, Barbara Westphal, Paul Katz, St. Lawrence Quartet
Brahms, "Piano Quartet in C minor, Op. 60;: Franck, "Piano Quintet in F minor."

■ **Thursday-Friday, June 19-20**
8 p.m. Hugo of the Hills
Phillip Setzer, Barbara Westphal, Paul Katz, Laurence Liberson, St. Lawrence Quartet, Detroit Chamber Winds
Weber, "Quintet in B-flat for clarinet and strings;" Schoenberg, "Transfigured Night;" Beethoven, "Septet in E-flat, Op. 20."

■ **Saturday, June 21**
8 p.m. St. Hugo of the Hills
Eugene Isotomin, Ruth Laredo, James Tocco, Phillip Setzer, Barbara Westphal, Paul Katz, St. Lawrence Quartet
Haydn, "Quartet in D, Op. 76 No. 5;" Debussy, "Two Nocturnes: Nuages" for two pianos; Ravel, "La Valse" for two pianos; Brahms, "Piano Quartet in G minor, Op. 25.

FAMILY CONCERTS

■ **Sunday, June 8**
4 p.m. at Cranbrook Institute of Science

■ **Sunday, June 15**
4:30 p.m. Detroit Zoo, Wildlife Interpretive Gallery

CORIGLIANO CONCERT

■ **Sunday, June 15**
7 p.m. at Temple Beth El

Festival celebrates spirituality of music

BY FRANK PROVENZANO
STAFF WRITER

Great Lakes Chamber Music Festival

Growing up on the eastside of Detroit in the 1940s and 1950s, the Tocco brothers were about as close as brothers could be. They didn't have much choice. Eight boys shared a bedroom in a house of 13 siblings. The two youngest, Tony and James, shared more than a passion for music, an uncannily similar gait and bed sheets.

Following distinctively different paths, each sought a way to express a longing for ethereal harmony.

Nearly 50 years later, Tony and James have respectively found their own special verse in biblical scripture, and as one of the most established pianists in the classical music world. Today, their respective talents have found a natural partnership in a rapidly emerging local music festival that has come to symbolize universal brotherhood.

With Tony – a monseigneur pastor at St. Hugo of the Hills – providing one of the performing venues and James overseeing the artistic direction, the Tocco brothers' collaboration is the spiritual force behind the Great Lakes Chamber Music Festival. The two-week festival opens Saturday at Kirk in the Hills, an added venue this year.

Now in its fourth year, the festival has grown into one of the top international events considered on the level of prestigious chamber music festivals in Seattle, Sante Fe, Norfolk, Sarasota and Austria. This year's festival has been extended from one-week to two. It'll be held at three primary sites: Kirk in the Hills Church, Temple Beth El and St. Hugo.

Drawing on a Presbyterian sanctuary, a temple and Catholic church represents the cross-denominational appeal that organizers believe reflects "the ecumenical and spirituality of music."

Although the 11 performances by 30 musicians appears to be distinguished more by eclecticism than by theme, many of the pieces were selected to commemorate the 100th anniversary of Brahms' death and the 200th anniversary of Schubert's birth.

"The key is James Tocco," said Maury Okun, executive director of the festival. "The musicians who'll be performing have either worked with him, or are coming here because of him."

In addition to Tocco, other high-profile artists include violinist Phillip Setzer of the Emerson Quartet, the lauded St. Lawrence String Quartet and conductor Peter Oundjian. Local musicians participating include Detroiter pianist Ruth Laredo and the Detroit Chamber Winds.

"None of the artists are prima donnas," said James Tocco, who teaches at the University of Cincinnati Conservatory when he's not touring. "All the musicians at the festival are the type who consider the music more important than image. Because

Please see **FESTIVAL** E2

Heartlande presents Playscape

BY JULIE YOLLES
SPECIAL WRITER

Kitty Dubin has had a "Mystical Body" experience. And quite an artistic one at that.

The Birmingham playwright, who's had four of her six works produced locally at Jewish Ensemble Theatre ("Change of Life," "The Last Resort"), the Purple Rose Theatre (Ties That Bind") and the now-defunct State Fair Theatre in Detroit ("Mirrors"), got the idea for her latest play at a group function.

"Someone used the phrase 'mystical body' to describe a sense of group connnectedness that provides spiritual unity, and I was taken by this concept," said Dubin.

"When you're connected with people, you're better able to cope with things that would otherwise be overwhelming."

Dubin ought to know. She's been a practicing psychotherapist in Birmingham for the past 20 years.

"I don't use things directly for my plays, but my work gives me a good, solid underpinning of human nature," she said. "I think psychotherapy is very much like dramatic structure in that people don't get into therapy unless they're in a crisis. They don't just come to chat. And plays start out that way, too. There's conflict, growth and solutions."



On stage: *Mary E. Rychlewski (left to right) and Phyllis Lewis in the comedy "Clown Wives" written by local playwright Kim Carney.*

For Dubin, there's been a lot of growth to "Mystical Body," a comedy about a woman down on her luck who finds spiritual renewal in leading an aerobics class. It was first performed

Please see **PLAYSCAPE** E2

Playscape '97

Where: Studio Theatre, Varner Hall on the Oakland University campus, Rochester.
When: Thursday, June 12 through Sunday, June 22
Tickets: Range from $5 to $12.50, with discounts for seniors and students. Call (810) 433-1233 for information.

SCHEDULE

■ **Mainstage**
"An Evening of Short Plays"
8 p.m. Thursday, June 12 ($10); 8 p.m. Fridays and Saturdays, June 13-14; 20-21, ($12.50); 7 p.m. Sundays June 15 and 22 ($10).

■ **Concert Reading**
"Love Among the Aurochs" by Albert Sjoerdsma
2 p.m. Saturday, June 14, 8 p.m. Wednesday, June 18, ($5).

■ **First Stage Reading**
"The Agent" by Maggie Patton
2 p.m. Sunday, June 15, 8 p.m. Thursday, June 19, ($5).

■ **Highlights**
- Lecture by Milan Stitt – "Reading to Write: How the classics inform contemporary theater" – 4 p.m. Friday, June 13.
- Audience talk-back follows Mainstage production – 8 p.m. Friday, June 13 with moderator Milan Stitt.
- Audience talk-back follows play reading – 2 p.m. Saturday, June 14, moderator Milan Stitt.

MUSIC FESTIVAL

Black Sabbath reunites at 'OzzFest '97'

BY CHRISTINA FUOCO
STAFF WRITER

Realizing that they're not the iron men that they once were, Ozzy Osbourne, Tony Iommi and Geezer Butler decided now was the time to put aside their differences and shock unsuspecting fans with a Black Sabbath reunion.

Paranoid about "getting old," Butler said they wanted to do it "while we still could do it. It was just a question of everybody getting on the phone and actually talking to each other, which we haven't done for a few years."

"Sore feelings had to be cleared. Once that was out of the way, we put the band together and played a bit to see if it was going to work."

It worked just fine and as a result Black Sabbath will be the feature of "OzzFest '97" which comes to Pine Knob Music Theatre in Independence Township at 2 p.m. Thursday, June 12. For more information, call (248) 377-0100. (Black Sabbath's future plans include a live album with a few new songs.)

The dream of every black-clad metal head, "OzzFest" also includes performances by Osbourne, Pantera, Type O Negative, Fear Factory, Machine Head and Powerman 500 on the main stage, and Drain S.T.H., Downset, Vision of Disorder, Coal Chamber, Slo Burn and Neurosis on the second stage.

Although the reunited band has played two shows since Osbourne's departure in 1978 – 1985's Live Aid and the last show of Osbourne's 1992 world tour in Costa Mesa, Calif. – Butler said he never expected Black Sabbath would get back together.

Citing a turbulent past, Butler explained "as you get older you get more mellower and you realize what stupid little things that you fight over. It's nice to get back together.

"It's going to be great to hear the songs with the right singer doing them after all these incarnations of Black Sabbath. Nothing is ever as good as the

Please see **OZZFEST** E2

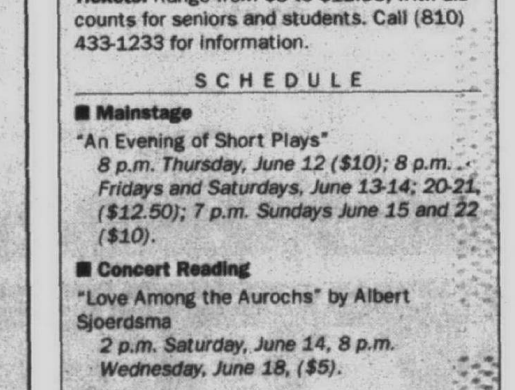

Reunion: *Ozzy Osbourne (pictured), Tony Iommi and Geezer Butler decided now was the time to put aside their differences and shock unsuspecting fans with a Black Sabbath reunion, the "OzzFest '97."*

Festival *from page E1*

of the way a piece (of chamber music) is put together, it's very much a democracy."

That may be the case, but bringing in a marquee name certainly doesn't hurt the festival's growing international appeal.

Perhaps the most significant feature that elevates the festival to major international status is the presence of composer-in-residence John Corigliano, arguably the most popular composer in the United States. Corigliano's music will be featured throughout the festival. He'll be on hand to introduce his work at the Sunday, June 15, concert at Temple Beth El Chapel.

Winning three Grammys this past year, Corigliano is staking a claim to Leonard Berstein's mantel as America's musical spokesman. His first symphony, a somber commemorative to friends who died of AIDS, won the Grawemeyer award, a $150,000 prize presented to contemporary composers. In 1991, Corigliano's "Ghosts of Versailles" was the first new opera at the Met in 25 years.

While some critics have lambasted Corigliano's compositions as trendy or bombastic, James Tocco and others contend that the work's accessibility and popularity is keeping contemporary music alive.

"I always wanted new music as part of the festival," said Tocco, who includes in his impressive repertoire a piece Corigliano composed for him years ago. "Serious music is being written today as it was 200 years ago. If we don't play music of our time, then we're merely propagating a dead art."

An integral part of Tocco's mission to sustain contemporary chamber music is the establishment of the Shouse Chamber Music Institute, made possibly by a grant from the Katherine Filene Shouse Foundation. During the two-week festival, five fledgling chamber ensembles will be coached by the well-established performing artists in attendance. "We can't run the risk in classical music to be perceived as relics," said Tocco.

Quite the contrary. Throughout his life, Tocco has either seemed precocious or at the leading edge of his art.

At nine years old, Tony recalled quitting piano lessons after becoming distressed that his younger brother by five years was already was proficient playing the complex music of Bach and Prokofiev.

"Jim was a virtuoso from the time he pushed the pedals on the player piano and memorized the keys," said Tony. "He'd practice for hours. We had to ask him – tell him – to stop."

Years later, the Tocco brothers have found a way to build a musical celebration as a monument to the special bond created long ago in their eastside Detroit home. "The initial idea (for the festival) was to come back to the area and celebrate a family bond," said James.

The next step for the festival, according to Tony, is to broaden that bond beyond Bloomfield Hills. Discussions are underway to combine other regional arts events with the chamber music festival to widen the audience.

"It has to spread beyond our immediate area," he said. "This is not a festival exclusive to Bloomfield Hills." During his tenure at an eastside church and at St. Hugo, Tony has sought to make music an essential part of church life.

"In Europe, festivals are usually associated with churches. Young people over there know so much more about arts and letters," he said. "This is (also) a great way for different congregations to come together."

While many call the festival a collection of some of the finest talent of chamber music musicians, the Tocco brothers simply refer to the next two-week celebration in more personal terms.

They call it a family reunion."

Ozzfest *from page E1*

original one," said Butler whose solo album "Black Science" comes out in July on TVT Records.

Sabbath's 40-minute set will include a four-song medley including "War Pigs" and "Iron Man," and more obscure songs like "Fairies Wear Boots," "Beyond the Wall of Sleep," "Black Sabbath," and "Paranoid," Butler explained, "if we get an encore."

"You can never be too complacent," he said with a laugh.

Besides sets by Osbourne and Black Sabbath, "OzzFest '97" includes performances by a host of metal acts on the main stage.

■ Stalwart hard rockers Pantera will release its first live album "Official Live" on Elektra Records on Tuesday, July 29. Taken from the band's last three years of touring, "Official Live" will feature 10 live tracks plus two new studio songs. It is the follow-up to 1996's "The Great Southern Trendkill" which sold more than 700,000.

■ Type O Negative built a fan base with its first two albums but found fame with the gold-selling "Bloody Kisses" (Roadrunner) which spawned the hits "Black No. 1" and "Christian Woman." Peter Steele, the 6-foot-6 inch bass voiced singer, wrote about 80 percent of the songs on his band's latest album "October Rust" (Roadrunner) where he tackles subjects like "My Girlfriend's Girlfriend" and his former job with the New York City Parks Department on "Green Man."

■ Los Angeles industrial/thrash quartet Fear Factory has followed up the release of last year's power chord-laden "Demanufacture" (Roadrunner) with their second foray into remixing, "Remanufacture (Cloning Technology)." For this album they worked with Rhys Fulber of Front Line Assembly, Junkie XL, Kingsize, and DJ Dado. "Remixes help us see where our music can go and where we can take our ideas. These remixes are a tool for our next record and will continue to influence and inspire us as a band," said guitarist Dino Cazares.

■ Machine Head's debut, 1994's "Burn My Eyes" was the top-selling debut album in the history of Roadrunner Records. In recording its follow-up "The More Things Change ...," Machine Head maintained the ferociousness of its debut while adding new elements. "Some of the stuff on this album is weirder than anything we've ever done before but it's still along the same lines as far as the eerie, dark feeling that brings with it," said vocalist/guitarist Robb Flynn.

■ Powerman 5000, founded by Rob Zombie's brother/singer Spider, calls its sound on "Mega!! Kung Fu Radio" (DreamWorks Records) "action rock." "Being in a band is as close as I could get to being an actual super hero," said PM5K singer/lyricist Spider. "That's what this is all about for me – it's like being in the Avengers or the Defenders." Groovy guitars and hard-driving vocals inundate "Mega!! Kung Fu Radio," a reworking of its indie album "The Blood Splat Rating System." Fans of his brother's band shouldn't expect White Zombie Jr. "They make that assumption that we're like White Zombie but we're coming from another place."

The second stage theme is "Never Never Land" where each band plays 20-minute sets. Joining Downset, Neurosis, and Slo-Burn are:

■ Coal Chamber, called a "hybrid of Korn, Fear Factory, and White Zombie" by Kerrang! magazine, tapped into the personal lives of its members while writing lyrics for its self-titled debut (Roadrunner). Lead singer Dez's wife left him the day he began work on "Coal Chamber" inspiring the song "Unspoiled." (He had previously left the band for six months at her urging.) "Making this record was the most difficult thing any of us has ever gone through. We were challenged physically, mentally, and emotionally, and it was pure hell, especially on my end. I needed to rid myself of all this emotion so that I could feel all right again," Dez said.

■ Drain S.T.H., an all-female hard rock quartet from Sweden, recently released its debut "Horror Wrestling" (Enclave). Drain S.T.H. rages against its country's trademark pop sensibilities (Ace of Base, Roxette, The Cardigans) by writing songs about death, betrayal, and humiliation. "The lyrics are about wrestling with your own agony and horrors in life," said drummer Martina Axen.

■ Vision of Disorder's singer/songwriter Tim Williams writes "all about energy (on its self-titled debut on Roadrunner/Supersoul). Venting frustrations about what people collectively choose to believe, government, day-to-day things. Everything from bliss to devastation." Three songs on the hardcore band's album – "Element," "Ways to Destroy One's Ambition" and "Excess" – trace this path.

Playscape *from page E1*

last year as a staged reading at Heartlande Theatre Company's Playscape '96. Then, the artistic nurturing process, the tenet of the non-profit theater group, began. Through audience talk-backs following the performances, and just by sitting among playgoers and watching how people responded, Dubin edited and tweaked her script – about 10 rewrites in total.

This year, when Playscape '97 opens on June 12, Dubin's new version of "Mystical Body" will be performed as a complete, produced show.

"Heartlande Theatre, in 1987, started out as, basically, a group of actors studying a particular technique under [legendary actress] Uta Hagen," said Jan Radcliff, Heartlande Executive Director and Birmingham resident. "We've always been very process-oriented and development and education-oriented. We didn't just want to produce plays, we wanted Playscape to be a part of the process.

"We've always been a square peg in a round hole. We're not a traditional theater company. We're a theater company that is primarily concerned with the development of the resident artistic community."

To support that mission, Playscape was created to promote new, original works from, primarily, Midwestern playwrights. Nearly 100 scripts were submitted for consideration. Of those, 37, 10-minute plays were selected for Heartlande's first annual Play by Play, a 12-hour marathon which was successfully produced in March.

From Play by Play, eight 10-minute plays and two full-length scripts were chosen to be featured in Playscape '97. The festival will be performed in rotating repertory through June 22 at Varner Hall on Oakland University's campus.

This year, the festival will spotlight 10 original pieces to be presented either as a First Stage Reading, very developmental in nature; a Concert Reading, where actors will present the play, using scripts and minimal props and sets; or a Mainstage Production, which features an evening of eight short plays.

Kathleen Schmidt of Birmingham, Steve Dombrowski of Clarkston and Jan Waldron of Redford are a part of the ensemble. Redford resident and Hilberry Theatre alumnus Donald Robert Fox is the stage manager for the event.

Pulitzer Prize-nominated playwright for "The Runner Stumbles" and Detroit native Milan Stitt will be the Guest Playwright at this year's festival. Stitt's play "Labor Day" will be performed as part of the Mainstage Production. In addition to meeting individually with all nine playwrights about their works, Stitt will conduct the audience talk-backs for the readings and performances June 13-15. He will also conduct a lecture from 4-5 p.m. on Friday, June 13. The lecture is free and open to the public.

" 'Mystical Body' is a pattern that we hope is repeated. It's a part of an overall plan," said Radcliff, who's also the Executive Producer of Playscape '97. "We want, more and more, to have a script come to us in the very beginning, developmental stage, and then we'd like the privilege of taking it through the process to production."

Besides, says Kitty Dubin about her comedy, "Anyone who's ever taken an aerobics class will know this woman. She's universal, yet unique."

Celebrating our Grand Opening
CELEBRATION OF THE ARTS
June 6, 7 & 8
Southfield Centre for the Arts
3 Days of Art, Music and Fun!
Sponsored By Observer & Eccentric
FRIDAY, JUNE 6TH 8:00 P.M.
$10 GENERAL ADMISSION
Mosaic Youth Theatre's
Mosaic Tales
with Michigan Opera Theatre's
Broadway to Hollywood Revue
SATURDAY, JUNE 7TH 8:00 P.M.
$25 & $30 RESERVED
The Coasters, The Platters, The Drifters
with special guests
Heidi Hepler and Michele Ramo
PLUS Over 30 FREE Performances and Presentations!
Tickets on sale NOW
at the Southfield Centre for the Arts - 24350 Southfield Rd. just South of 10 Mile Rd. For more information or to order by phone:
810.424.9022.
Visa and Mastercard accepted.
City of Southfield • Parks and Recreation
Cultural Arts Division
Enhancing our community's "Quality of Life" through community based arts education and programming

Sneaky Pete's
Family Restaurant & Tavern
We, the staff of the Sneaky Pete's of Livonia, would like to express our appreciation of your past patronage by extending this invitation to you and your guest.
— coupon —
Monday - Thursday
4 p.m. - 10 p.m.
Receive 1/2 off the second entree when ordering an entree of equal or greater value. (Please present this coupon when ordering.)
15231 Farmington Road
Livonia • (313) 261-5551

FRIDAY SPECIAL
Fish & Chips
(baked or fried)
All you Can Eat
$9.95
The Botsford Inn
Farmington Hills
(810) 474-4800

ANTIQUE & COLLECTIBLE SHOW
3 BIG DAYS! JUNE 6-7-8 3 BIG DAYS!
FRI 10-9 • SAT 9-9 • SUN 9-6
Yesterday's Treasures, Antiques, Select Collectibles, Nostalgia, & Vintage Items Including: Old & Rare Books, Victorian Period Furniture, Pattern Glass, Reference Books, Porcelain, Toys, Movie Items, China, Pottery, Primitives, Silver, Plus Much More!
THE MARKET, SHOWS, SPECIAL EVENTS EACH & EVERY WEEKEND!
ADMISSION ONLY $1.50 PER CARLOAD!
NEXT SHOW: GUN & KNIFE, JUNE 13-14-15
Gibraltar TRADE CENTER, INC.
I-75 & EUREKA RD. (EXIT 36) TAYLOR • 313-287-2000
FREE FRIDAY ADMISSION
With This Coupon
FRIDAY, JUNE 6TH ONLY OE

SUPERIOR PASTIES
31840 Plymouth Rd.
Just W. Of Merriman
313-425-9300
FREE PASTY
Buy 3 Pasties at regular price and get ONE FREE
1 coupon per purchase
$1.00 OFF
The purchase of 2 pasties or more
1 coupon per purchase

LIVONIA
21st Annual
Arts and Crafts
FESTIVAL
Over 200 Booths
JUNE 7 and 8
at Greenmead Historical Park
8 Mile & Newburgh
10 am – 5 pm
FREE! Admission Parking Shuttle Entertainment
NEW this year... Fine Arts in the Village
A Variety of Foods Available
Sponsored by the Livonia Arts Commission & The Observer Newspaper

THEATER

Robert Goulet brings flair to "Man of La Mancha"

BY FRANK PROVENZANO
STAFF WRITER

After years of prodding, one of the consummate Broadway performers apparently reached a new perspective when he agreed to play western literature's ultimate idealist, Don Quixote. Just don't expect Robert Goulet to think of it as a case of mellowing.

"I turned down 'La Mancha' for 20 years," said Goulet, referring to the landmark Broadway play, "Man of La Mancha," playing at the Fisher Theatre.

Although he recorded one of the American stage's most popular anthems, "Impossible Dream" from the musical in the mid 1960s, the charismatic Goulet never could comfortably deflate his effervescent swagger to fit the melancholic role.

"It was too serious. Then I went up to Seattle where it was being performed. And for the first time, I saw some humor. It was dark and foreboding, but there was something human in it that attracted me."

Since his debut as Lancelot in the 1960 original production of "Camelot," the dapper and velvet-baritone Goulet has personified suave Broadway/Vegas performers. With Goulet, as it was said about the late Richard Burton, there's an unmistakable heroic attitude and stage presence that he has naturally translated into roles of kings and brash conquerors.

Those are intangible traits required to succeed at the demanding role of Quixote/Cervantes that calls for Goulet to be on stage – and on his knees – for all but a few scenes. The story begins with Cervantes imprisoned for a minor offense.

He passes the time in the dungeon creating a mock trail. Cervantes defends himself by acting out the story of Quixote.

What: Man of La Mancha, starring Robert Goulet
Where: The Fisher Theatre, Fisher Building in the New Center Area, Detroit
When: Through June 22
Times: 8 p.m. Tuesday-Thursday; 7:30 p.m. Sundays; 2 p.m. Saturday-Sunday
Tickets: $22-$58 (810) 645-6666/(313) 871-1132.

Throughout the tale, Goulet must undergo transformations from Cervantes to Quixote with most of the character changes occurring on stage. At one point, Goulet whitens his hair, moustache and goatee. Striking a philosophical posture, Goulet becomes the misguided knight Don Quixote de la Mancha from late 16th-century Seville. Thereafter, he sets out to challenge villains and rescue distressed souls. Whether he's actually "making a difference" in the world or blindly "tipping at windmills" is one of the most-often considered dilemmas in literature.

At 63 and planing hip-replacement surgery after his tour, Goulet flashes his trademark bravado when asked if facing his own mortality made him reexamine Cervantes story of a wandering idealist. "I simply never had any interest in the role," he said. "It absolutely had nothing to do with what I went through."

In 1993, Goulet was diagnosed with prostate cancer. Since "taking care of the problem" he has kept up his legendary grueling schedule. His 35-year career includes lead roles on stage in Camelot, Carousel, Gentleman Prefer Blonds, South Pacific, Meet Me In St. Louis, The Happy Time, Kiss Me Kate, The Fantasticks and Moon Over Buffalo. In 1992, he rejoined the cast of Camelot as King Arthur.

Goulet has also starred on television in "Murder She Wrote," "Love Boat," "Mission Impossible" and "Fantasy Island"), and most recently, in several films, including "Scrooged," "Beetlejuice" and "Mr. Wrong."

From his hotel room in St. Louis prior to arriving in Detroit, Goulet was all-too-ready to explain the epiphany of Quixote's dilemma. He recited a few lines from the musical before he found his place. "This is when he talks about being knighted," he offered as a set-up. Then, in a resonant all-too-familiar voice, he bellowed, "I wonder how sages of the future will describe this night when nothing is known except thy soul."

The inimitable Goulet quickly offered his interpretation. "When you die, if you believe in such things as your soul, you don't take any of the material world with you. Not your house, your car or your boat. So don't be so damn vain."

In a series of self-deprecating spots that aired on ESPN two years ago, Goulet reached yet another audience. He appeared, poking fun at himself, in ads to promote the network's college basketball coverage. Like Tony Bennett, a decade or so older than him, Goulet realizes that there's a new and younger audience who might not have heard about him.

In addition to planning to open in "The Wives of Henry the Eighth" next spring, Goulet is planning a new album "with a Henry Conick, Jr. sound" aimed at audiences born long after he first stepped into the role of Sir Lancelot.

"There's a whole generation out there who've never seen a Broadway musical," said Goulet.

SINGLES CALENDAR

Send items to be considered for publication to: Sarah Takas, Observer & Eccentric Newspapers, 36251 Schoolcraft, Livonia 48150; or fax to (313) 591-7279.

BETHANY

Plymouth-Canton Bethany, a support and social group for divorced and separated Christians, meets 8 p.m. the third Saturday, at St. Kenneth Church, Haggerty Road south of Five Mile, Plymouth Township. (313) 261-9123 or (313) 421-6751

■ Sundays – Mass 11:15 a.m. at St. Aidan Church, Farmington Road, north of 6 Mile, Livonia. Coffee or lunch after Mass. (313) 421-3011

■ Sundays – Breakfast 10 a.m. at Redford Inn, Five Mile, west of Beech Daly, Redford. (313) 729-1974

■ Tuesdays – Meet for coffee and conversation 7 p.m. at Archie's, Plymouth Road, east of Merriman, Livonia. Tony (313) 422-3266

CACD

The Catholic Alumni Club of Detroit plays volleyball 7:30-9 p.m. Tuesdays, at Birney Middle School, Northwest corner of 11 Mile (I-696) and Evergreen, Southfield. Cost $4/guests and $3/members. (810) 557-6183

■ Bicycling: The club will bicycle at 11 a.m. June 14 and 29 in the Metro Parks. For location, call (313) 729-5429 or (313) 271-4213.

■ Picnic at Kensington Metropark, Sunday, June 29. Reservations by June 21. (810) 756-4189 or (248) 557-6183

DEARBORN FAIRLANE DANCE

Dearborn Fairlane Dance Club featuring live bands presents ballroom dancing 8:30-11:30 p.m. every Thursday at Knights of Columbus, 15800 Michigan Ave., Dearborn, $4. Married couples welcome. Dance lessons by Shirley Blair, 7-8 p.m. for $2. (313) 422-5925, (313) 565-3656

FARMINGTON SINGLE PROFESSIONALS

■ Co-Ed Dart League 6:15 p.m. every other Sunday at Roosevelt's Billiard Bar and Grill, 27843 Orchard Lake Road at 12 Mile, Farmington Hills. Cost $5 per week. Subs needed. (810) 851-9909

■ Walleyball 6:40 p.m. Tuesdays at Racquetball Farmington, Nine Mile west of Farmington Road, Farmington. Courts for beginner, intermediate and advanced. Cost $4/members; $6/non-members. (810) 851-9909

■ Euchre, Pinochle and Dinner 6:30-10:30 p.m. Mondays at Maples of Novi Golf Course Clubhouse, 14 Mile Road one mile west of Haggerty. $7/FSP members, $8/non-members.

FIRST VOYAGERS

First Voyagers meet 7:30 p.m. every 2nd and 4th Friday at St. Paul's Presbyterian Church, 27475 Five Mile and Inkster, Livonia. (810) 347-1749

MSGR. HUNT K OF C SINGLES

Ballroom dancing to Mike Wolverton and Eddie 'O, 8-11 p.m. Wednesdays, Msgr. Hunt K of C Hall, 7080 Msgr. Hunt Drive, between Southfield and Outer Drive, Dearborn Heights. $4. Dance lessons 6:45-8 p.m. Cost $2. (313) 295-1134

MOON DUSTERS

Ballroom dancing, 9 p.m.-midnight Saturdays at the Moon Dusters, Farmington Road and Five Mile, Livonia. $5. Dressy attire. (313) 422-3298

NEWBURG UMC SINGLES

Single Adult Fellowship meets 4:30 p.m. Saturday, June 7 at the Tine Land Restaurant, 8207 Middlebelt Road, Westland in the Hamilton Center. (313) 663-0014 or (313) 421-4769

PATRICK O'KELLY K OF C SINGLES

Ballroom dancing ages 30 and older, 8-11:30 p.m. Mondays, at Patrick O'Kelly K of C Hall, 23663 Park, Dearborn. Cost $3.75. Dance lessons available, 6:30-7:45 p.m., cost $2. (313) 295-1134

PARENTS WITHOUT PARTNERS

■ Livonia-Redford Chapter 130 meets the third Thursday at Mitch Housey's Restaurant, 28500 Schoolcraft Road, Livonia (west of Inkster Road) Orientation is 8 p.m., the general meeting 8:30 p.m., followed by dancing. (313) 464-1969

■ The Wayne-Westland Chapter 340 meets the fourth Friday in the Wayne AMVETS Hall, 1217 Merriman, Westland. Meeting is 8-8:30 p.m.; dancing 8:30 p.m.-midnight. New members welcome. (313) 721-3657.

ST. EDITH SINGLES

Meets at 7:30 p.m. the second and fourth Wednesday at the church, on Newburgh south of Five Mile. 21 and older. (313) 840-8824

SINGLE PLACE ADULT MINISTRIES

First Presbyterian Church of Northville's group meets at 7:30 p.m. Wednesdays and 9:45 a.m. Sundays at the church, 200 E. Main, Northville. (810) 349-0911

■ Workshops: "Choosing and Maintaining Healthy Relationships" 7:30 p.m. Thursdays, June 12, 19 and 26. Cost $24/advance; $27/June 12 at the door. (248) 349-0911.

SINGLE POINT

■ The Rev. Paul Clough leads scripture messages relevant to daily single living 10:45 a.m. Sundays in Knox Hall, Ward Presbyterian Church, 17000 Farmington Road, at Six Mile Road, Livonia. (313) 422-1854

■ Single Parent Group meets 7-8:30 p.m. the first and third Tuesday, in the Calvin Room. Free child care. Activities for children and parents to enjoy together every month.

■ Uniquely Single Group (never been married) meets 7-9 p.m. the fourth Tuesday, in the Calvin Room.

■ New Start (widows and widowers) meets 7:30 p.m. the second Tuesday of each month (except July and August) in the chapel. Speakers and discussion concerning death of a loved one and getting on. Activities throughout the month.

■ Summer Volleyball Thursdays, 6 p.m. till dark at Rotary Park, Six Mile between Merriman and Farmington Road. Donation $1.

■ Biking in June – All rides meet 11 a.m. on Saturdays in various locations. (313) 422-1854

STARLITERS

Ballroom dancing for singles age 40 and older, 9 p.m.-midnight Fridays in the Northwest YWCA, 25940 Grand River, at Beech Daly, Livonia. Dressy attire. (313) 422-2887, (810) 588-2731

SUNDAY SUBURBAN SINGLES

A "Single Mingle Dance" will be 8 p.m. to 12:30 a.m. Sunday, June 8 at Bonnie Brook Country Club, Telegraph Road South of Eight Mile, Redford. Ages 21 and up. Proper attire. $4, or $3 before 8:30 p.m. Ladies Free Admission May 18. (313) 842-7422

TRI-COUNTY SINGLE

"Single Mingle Dance" 8 p.m. to 1 a.m. Sunday, June 8 at Bonnie Brook Country Club, Telegraph Road south of Eight Mile, Redford. Tri-County is joining with Sunday Suburban today.

WEDNESDAY SUBURBAN

"Single Mingle Dance" 8 p.m. to 12:30 a.m., every Wednesday, at Bonnie Brook Country Club, Telegraph Road, (south of Eight Mile Road), Redford. You must be 21. Fashionable attire. Admission $4 or $3 before 8:30 p.m. (313) 842-0443

WEST SIDE SINGLES

West Side Singles Friday Dances 8:30 p.m. every Friday at Burton Manor, Schoolcraft Road, (west of Inkster Road), Livonia. Admission $5; $3 before 8:30 p.m. You must be 21 and older. Dressy attire, no jeans. (313) 981-0909

WHAT'S COOKING

FESTIVAL OF FLAVORS

The Plymouth Downtown Development Authority will host the "Second Annual Festival of Flavors" 11 a.m. to 1:30 p.m. Saturday, June 7 in Kellogg Park on Main Street (between Ann Arbor Trail and Penniman) in downtown Plymouth. Vsitors will have the opportunity to sample some delicacies offered by local restaurants and Michigan food producers as they dine to the music of local performers. Admission is $2 per person, with a portion of proceeds benefiting the Plymouth Community United Way. For more information, call (313) 455-1453.

Among the participants are Cafe Bon Homme, Cottage Inn, Plymouth Landing, Plymouth Pub, Sweet Afton Tea Room Three Brother's Restaurant and Water Club Seafood Grill.

JOEY'S COMEDY CLUB

"Stogies & Stand-up Night" 6 p.m. Wednesday, June 11, 36071 Plymouth Road, Livonia, (313) 261-0555. Includes two premium cigars, dinner, comedy show ticket featuring "Fabio Man" Kirk Noland.

TOARMINA'S PIZZA

Toarmina's Pizza is celebrating it 10 year anniversary at 18 metro area locations. Anniversary events include awarding a $1,000 scholarship, donating 6,000 pizzas to raise $30,000 for local schools, Make a Wish Foundation, and, The Salvation Army. Also, Toarmina's will introduce two new products – "Italian Wings," and "cinnamon honey bread," give away Frisbees to the first 100 customers at each Tormina's Pizza location on June 6, and offer free pizza to anyone who spots their Giant Toarmina Man Mascot at any area location! The final day (June 10) will be celebrated with an official ribbon cutting and 1987 prices all day long.

TOO CHEZ

27155 Sheraton Drive, Novi: Jazz and Dinner on the Patio 6-10 p.m. Mondays; 7-11 p.m. Fridays through September. On Monday's in June, vocalist Heidi Hepler and guitarist Michele Ramo offer an international flare with European and Brazilian Jazz.Mellow jazz sounds on June Fridays are those of Louis Resto on keyboard and saxophonist David McMurray.
The full dinner menu is available on the screened patio with a view of the fabulous courtyard. For reservations, call (248) 348-5555.

Coming Soon...
वाटिका Vaatika
INDIAN CUISINE
DINE IN - TAKE OUT
A Full Selection of Dishes From Northern and Southern India
YOUR TASTE - OUR SPECIALITY!
39241 Grand River Ave., Farmington Hills, MI 48335 • (248) 477-7427
(at the Southeast corner of Grand River & Haggerty Roads)

Mr. Z's STEAK HOUSE 537-5600
27331 Five Mile Rd. (Corner of Inkster)
THEY ARE BACK!
THE POPULAR
ART OF FACT
APPEARING WED., THUR., FRI. & SAT.
WATCH THE RED WINGS WIN STANLEY HERE

Alexander THE GREAT
Celebrating 20 years in business!
Specializing in:
BBQ RIBS • STEAKS
BROASTED CHICKEN
Movie & Dinner Package Available
(great gift idea)
LUNCH SPECIALS $3.95 11-4pm
34733 Warren Road (313) 326-5410
1 Block E. of Wayne Road in Westland
ITALIAN DINNER FOR 2 for... $10.95
Choice of Mostaccoli or Spaghetti with salad and garlic bread
Alexander THE GREAT
34733 Warren Road • Westland
Expires June 19, 1997 • Not valid on Father's Day

DON'T MISS THE FREE GIGANTIC FIREWORKS DISPLAY
SUN. JUNE 8TH
STARTS AT DUSK
The Fair
LIVONIA FREE FAIR
AT SCHOOLCRAFT COLLEGE
HAGGERTY ROAD & 6 MILE AT I-275
Featuring Trilling Carnival Rides, Exciting Circus Acts, An Alcohol Free, Safe, Park-like Environment
Only 4 Days Left... Don't Miss the Fun!
Open: MON.-FRI. AT 3PM • SAT. & SUN. AT NOON
PAY-ONE-PRICE EVERYDAY!!
$3.00 OFF
The $13.00 per person ride wristband with this coupon!
One Coupon Per Person • Not valid with any other promotion
COUPON COUPON COUPON COUPON

STAGECRAFTERS
1997-1998
MAIN STAGE SEASON
it's a season of excellence at the Baldwin Theatre!
415 S. Lafayette
Royal Oak, MI
Gigi
Sept. 19 - Oct. 12, 1997
Sponsored by The Daily Tribune
One Flew Over The Cuckoo's Nest
Nov. 14 - 30, 1997
Sponsored by The Mirror & Jim Fresard Pontiac Buick
Company: A Musical Comedy
Jan. 30 - Feb. 22, 1998
Sponsored by IMPULSE Magazine
LEND ME A TENOR (A COMEDY)
Mar. 20 - Apr. 5, 1998
Sponsored by HOUR Detroit Magazine
Kismet
A Musical Arabian Night
May 15 - Jun. 7, 1998
Sponsored by Hank Kinzey & Associates, Inc.
Season Tickets On Sale NOW!
Call (248) 541-6430

NEW SHOW
Send in the CLONES!
313.965.2222
Shows:
WEDNESDAY thru SUNDAY
The Second City
presented by BUD LIGHT
LIVE COMEDY THEATRE • NEXT TO THE FOX THEATRE

8 days a week

A Guide to entertainment in the Metro Detroit area

THEATER

HEARTLANDE THEATRE COMPANY
"Playscape '97," festival of original plays, opens Thursday, June 12 and runs in repertory through June 22, Oakland University campus in Rochester. $5-$12.50. Lecture by Milan Stitt, Pulitzer Prize nominated playwright for "The Runner Stumbles," 4-5 p.m. Friday, June 13. (248) 433-1233.

PERFORMANCE NETWORK
"The Birthday Party," Thursday, June 5-Sunday, June 8, and Thursday, June 12-Sunday, June 15, Performance Network, 408 W. Washington, Ann Arbor. 8 p.m. Thursdays-Saturdays, 2 p.m. Sundays. $12; $9 for students on "pay-what-you-can Thursdays." (313) 663-0681

FISHER THEATRE
"Man of La Mancha" featuring Robert Goulet through June 22. Performances 8 p.m. Tuesdays, Wednesdays and Thursdays, 7:30 p.m. Sundays, 2 p.m. Saturday and Sunday ($52, $38, $22); 8 p.m. Fridays and Saturdays, ($58, $42, $26). Call (810) 645-6666 or (313) 872-1000.

OPERA

MICHIGAN OPERA THEATRE
"The Flying Dutchman," 8 p.m. Friday, June 6-Saturday, June 7, and 2 p.m. Sunday, June 8, Detroit Opera House, 1526 Broadway, Detroit. (313) 874-SING/(248) 645-6666

COLLEGE

EASTERN MICHIGAN UNIVERSITY
"Lincoln Park Zoo," mystery-comedy lampooning the famed corruption of Chicago's public life while following a twisting plot of murder and robbery, 8 p.m. Fridays, June 6 and 13-Thursday, June 12-Saturdays, June 7 and 14, 2:30 p.m. Sunday, June 8 in EMU's Sponberg Theatre. (313) 487-1221.

OAKLAND UNIVERSITY
"Hamlet" by Oakland University Department of Music, Theatre and Dance with University of Michigan-Flint Theatre Department through June 15, Varner Studio Theatre, Oakland University campus, Walton Boulevard and Adams Road, Rochester. 8 p.m. Friday, June 6-Saturday, June 7, and 2 p.m. Sunday, June 8. $5. (248) 370-2030/(810) 762-3230. Fund-raising performance 7 p.m. Friday, June 13, Barnes and Noble Bestsellers book store in Rochester.

COMMUNITY THEATER

ANN ARBOR CIVIC THEATRE
"Medea" opens 8 p.m. Thursday, June 5 and continues through June 21, 2275 Platt Road, Ann Arbor. 8 p.m. Thursday-Saturday. $10 with student/senior discounts. (313) 971-2228.

JACK-IN-THE-BOX PRODUCTIONS
"Mask," a collection of monologues in a workshop production that illustrates life behind everyone's societal mask, 8 p.m. Thursday, June 12-Saturday, June 14, University of Michigan-Dearborn's ROC, 4901 Evergreen Road, Dearborn. $3 donation. (313) 422-6-JKB/(313) 593-5000

OAK PARK VINTAGE PLAYERS
"What a Ball," light-hearted play about a senior volleyball team, Monday, June 9-Tuesday, June 10, Jimmy Prentis Morris Building, 15110 W. 10 Mile, Oak Park. $7 at Jewish Community Center, W. Maple Road, West Bloomfield. (248) 967-4030.

PLANET ANT COFFEEHOUSE
"Baby with the Bathwater," 11 p.m. Thursday, June 5-Saturday, June 7, Thursday, June 12-Saturday, June 14, and Thursday, June 19-Saturday, June 21, at the coffeehouse, 2357 Caniff, Hamtramck. $5 in advance; $7 at the door. (313) 365-4948

ST. DUNSTAN'S THEATRE GUILD OF CRANBROOK
"Camelot," 9 p.m. Friday, May 30-Saturday, May 31, and Thursday, June 5-Saturday, June 7, outside of the church, 400 Lone Pine Road, West Bloomfield. (248) 644-0527

STAGECRAFTERS 2ND STAGE
"Lips Together Teeth Apart," 8 p.m. Friday, June 6-Saturday, June 7, Friday, June 13-Saturday, June 14, 7 p.m. Sundays, June 8 and 15 at the Historic Baldwin Theatre, 415 S. Lafayette Ave., Royal Oak. $7. (248) 541-6430

TROY PLAYERS
"Nunsense," weekends through June 15, Troy Community Center in Troy Civic Complex, 500 W. Big Beaver (east of I-75), Troy. $8 adults; $7 seniors and children. (248) 879-1285

YOUTH PRODUCTIONS

MARQUIS THEATRE
"The Shoemaker and the Elves," 2:30 p.m. Saturday, June 7, at the theater, 135 E. Main St., Northville. $5.50, with group rates available. Children younger than 3 1/2 will not be admitted. (248) 349-8110

SPECIAL EVENTS

BLOOMSDAY CELEBRATION
Readings from "Ulysses" and other works by Joyce and other writers, music by Jim Perkins. Spontaneous recitations or readings from other Irish works by audience members welcomed, 5:30-9 p.m. Thursday, June 12, the Old Shillelagh, 349 Monroe, Greektown. $5 donation. (248) 540-6687

HERITAGE FESTIVAL
Lakes Area festivities include performances by Michigan 5th Regimental Band, an authentically costumed Civil War era military band; Merry Motormen barber shop chorus, other local musicians, numerous crafters noon to 5 p.m. Sunday, June 8 in the Richardson Center, 1485 Oakley Park Road, Walled Lake, $5 adults, $3 seniors/students, children under 12 free. (248) 360-0310 or 624-4123

OLD WORLD CANTERBURY VILLAGE
Disney's National Open House featuring Winnie the Pooh at Always Christmas, Saturday, June 7-Sunday, June 8. (248) 391-5700

ORGAN EXTRAVAGANZA
8 p.m. Friday, June 6, Tom Hazelton and Scott Foppiano performing solos and duets at the Barton Theatre Pipe Organ, Broadway show tunes to classics, $8, at the Redford Theatre, 17360 Lahser Road north of Grand River. (248) 258-5806

FAMILY EVENTS

THE CHENILLE SISTERS
7 p.m. Saturday, June 7, as part of the Dearborn Art Fair on Monroe Street between Michigan Avenue and Garrison Street, Dearborn. Free. All ages. (313) 943-3095

GEMINI
Young People's Concert 11:30 a.m. and 2 p.m. Saturday, June 7, with the Detroit Symphony Orchestra, Orchestra Hall, 3711 Woodward Ave., Detroit. $7-$27. (313) 833-3700.

PUPPETART
Troupe of puppet masters from the former Soviet Union performs a new show "Scenes from the Shtetl," 2 p.m. June 8, Jimmy Prentis Morris Building, 15110 W. 10 Mile Road, Oak Park. (248) 967-4030

STRAWBERRY FESTIVAL
The 21st annual National Strawberry Festival, Friday, June 13-Sunday, June 15, featuring festival parade, dance troupes, musical acts, a juried arts and crafts show, home-cooked foods, strawberry treats, amusement rides, midways, a Figure-8 demolition derby a variety of activities held at five different venues throughout the Belleville area, including Main Street, area churches (St. Anthony's, Belleville Presbyterian Church, Trinity Episcopal Church) and the Wayne County Fairgrounds. (313) 697-3137.

CLASSICAL

DETROIT ORATORIO SOCIETY
European tour program featuring "Four Motets" by Bruckner, "Hymn to Cecilia" by Britten, "Madrigali For A Capella Choir" by Lauridsen, "A Whitman Madrigal, Poem of Earth" by Iannaconne, and "Let's Touch the Sky" by Loise Talma, 4 p.m. Sunday, June 8, First Congregational Church, 1314 Northwood (corner of Crooks Road and Webster Street), Royal Oak; and 7 p.m. Sunday, June 8, St. Paul's Catholic Church, 157 Lakeshore Dr., Grosse Pointe. (248) 650-2655

GREAT LAKES CHAMBER MUSIC FESTIVAL
Presents pianists Ruth Laredo and James Tocco, violinist Jeffrey Multer, and the Veronika String Quartet performing Brahms' "Waltz for Four Hands Op. 39," Schumann's "Piano Quintet," and Corigliano's "Sonata for Violin and Piano," 8 p.m. Thursday, June 12, Kerrytown Concert House, 415 N. Fourth Ave., Ann Arbor. $5 students; $10 general admission; $15 rows 3-5; $25 rows 1-2. (313) 769-2999

TWO PIANOS-FOUR PERFORMERS
With pianists Michele Cooker and Ron Fracker, mezzo-soprano Deanne Relyea, and violinist Sarah Thornblade, performing Brahms' "Haydn Variations for Two Pianos," Schubert's "Fantasy for Four Hands," and songs by Schubert and Wolf, 8 p.m. Saturday, June 7, Kerrytown Concert House, 415 N. Fourth Ave., Ann Arbor. $5 students; $10 general admission; $15 rows 3-5; and $25 rows 1-2. (313) 769-299

POPS/SWING

DETROIT SYMPHONY ORCHESTRA
"A Night at the Oscars," with film highlights from American classics, Leslie B. Dunner conductor, John Goberman host, 8 p.m. Thursday, June 5, 8:30 p.m. Friday, June 6-Saturday, June 7, and 3 p.m. Sunday, June 8, Orchestra Hall, 3711 Woodward Ave., Detroit. $16-$58. (313) 833-3700.

IMPERIAL SWING ORCHESTRA
9 p.m. Saturday, June 7, Mill Street Entry below Clutch Cargo's, 65 E. Huron, Pontiac. Free before 9:30 p.m. 21 and older. (swing) (248) 333-2362

EDGAR LEON Y LA ORQUESTRA TRADICION LATINA
9 p.m. Saturday, May 31, Mill Street Entry below Clutch Cargo's, 65 E. Huron, Pontiac. Free before 9:30 p.m. 21 and older. (swing) (248) 333-2362

GUY LOMBARDO'S ROYAL CANADIANS ORCHESTRA
8 p.m. Friday, June 6, Southfield Pavilion, 26000 Evergreen Road, Southfield. $20; $18 seniors. (810) 424-9043

WARREN COMMISSION BIG BAND SWING
9 p.m. Friday, June 6-Saturday, June 7, and Friday, June 13-Saturday, June 14, D. L. Harrington's Chop House, 2086 Crooks Road, Rochester Hills. Cover charge. 21 and older. (248) 852-0550

BRASS BAND

MOTOR CITY BRASS BAND
8 p.m. Thursday, June 12, as part of the Redford Township Community Festival at Belle Creek Park, Five Mile and Inkster roads, Redford. Free. (248) 349-0376



Grand opening: *The Platters join The Coasters, and The Drifters with special guests Heidi Hepler and Michele Ramo to celebrate the grand opening of Southfield Centre for the Arts, 24350 Southfield Road, (just south of 10 Mile) 8 p.m. Saturday, June 7. Tickets $25 and $30, Call (810) 424-9022 for information. . The center opens 7 p.m. Friday, June 6. Opening weekend hours are 11 a.m. to 6 p.m. Saturday, June 7, and noon to 6 p.m. Sunday, June 8. More than 30 free performances of dance, drama, and music including blues, jazz, choral, and orchestral will be presented during grand opening weekend. Mosaic Youth Theatre will present "Mosaic Tales" with Michigan Opera Theatre's "Broadway to Hollywood Revue" 8 p.m. Friday, June 6; $10 general admission.*

AUDITIONS/SEMINARS

" THINKING LIKE A DIRECTOR"
Jim Pasternak conducts seminar, which includes director's point of view, blocking and staging for the camera, redirecting through editing, working through talent, and guest speaker Jay Roach, director of the comedy "Austin Powers: International Man of Mystery," 9 a.m-5 p.m. Saturday, June 7-Sunday, June 8, in Bloomfield Hills. $275; $225 for students. (248) 584-4764/(888) HLR-1600.

CHORAL/VOCAL GROUPS

DESPERATE MEASURES
Performs a cappella favorites and original songs, 8 p.m. Friday, June 13, Kerrytown Concert House, 415 N. Fourth Ave., Ann Arbor. $5 students; $7 general admission. (313) 769-2999

MICHIGAN BACH FESTIVAL
Choral Concert 3 p.m. Sunday, June 8, North Congregational Church, 36520 12 Mile Road, (north side of the road between Drake and Halstead), Farmingotn Hills. Concert features the Michigan Bach Festival Chorus, selections include "Jesu Joy," Bach; "Hallelujah" G.F. Handel; "Hallelujah from 'Mount of Olives,'" L. Beethoven; and "Battle Hymn of the Republic," Roy Ringwald. Organist Dr. David Wagner and flutist Alexander Zonjic will also be featured. Tickets $10 and $12, students and seniors $8, (313) 271-1939, coffee and cookie reception follows concert.

RENAISSANCE VOICES
Concert featuring "Messe Basse" by Gabriel Faure, and a selection of works by Aaron Copland, Francis Poulenc, John Rutter, and Randall Thompson, 7 p.m. Sunday, June 8, Christ Episcopal Church, 120 N. Military, Dearborn. $8, $5 students and seniors. (313) 845-6474

JAZZ

LINDA BLANCKE TRIO
8 p.m.-midnight Thursday, June 12, Edison's, 220 Merrill St., Birmingham. Free. 21 and older. (248) 645-2150

CASS TECHNICAL HIGH SCHOOL JAZZ ENSEMBLE
With conductor Ben Pruitt, 6:30 p.m. Monday, June 9, Graystone International Jazz Museum, 1249 Washington Boulevard (at Grand River), Suite 210, Detroit. $8 in advance and for museum members; $10 at the door; $5 students. (313) 963-3813

HEIDI HEPLER AND MICHELE RAMO
8 p.m. Saturday, June 7, as part of the opening night celebrations at Southfield Art Center, 24350 Southfield Road, Southfield; 6-10 p.m. Monday, June 9, Too Chez Restaurant, Novi; 7-10 p.m. Wednesday, June 11, Le Metro Restaurant, Southfield. (248) 424-9022/(248) 348-5555/(248) 353-2757

JAZZ HEAD
9 p.m. Friday, June 6, Motor Lounge, 3515 Caniff, Hamtramck. Cover charge. 21 and older. (acid jazz) (313) 369-0090

PHIL KAPUT AND THE MAINSTREAM JAZZ TRIO
8-11 p.m. Saturday, June 7, Coffee Beanery, 307 Main St., Rochester. Free. All ages. (248) 650-3344

MIKE KAROUB'S CELLO JAZZ
8-11 p.m. Saturday, June 7, and Friday, June 13, Tuscan Cafe, 150 N. Center St., Northville. Free. All ages. (248) 305-8629

PHIL KELLY TRIO
8:30 p.m.-12:30 a.m. Friday, June 13, Edison's, 220 Merrill St., Birmingham. Free. 21 and older. (248) 645-2150

KATHY KOSINS
8:30 p.m.-12:30 a.m. Friday, June 6, Edison's, 220 Merrill St., Birmingham. Free. 21 and older. (vocal/piano/bass trio) (248) 645-2150

SHEILA LANDIS
With pianist Robert Pipho, and bassist Rick Matle, 9 p.m.-1 a.m. Saturday, June 7, Edison's, 220 Merrill St., Birmingham. Free. 21 and older. (248) 645-2150

DAVID MYLES AND THE MYLESTONES
6-8 p.m. Friday, June 13, in celebration of Black Music Month at the outdoor plaza at the Farnsworth entrance of the Museum of African-American History, 315 E. Warren, Detroit. Free. All ages. (313) 494-5853

113'
Thirteen 10-minute pieces in tribute to John Cage featuring text by Stephen Dueweke, music by Michael Dec, Matt Smith of the Volebeats, Troy Gregory of Witches, and Carey Loren of Destroy All Monsters, and special guest Clarified Butter, 9 p.m. Friday, June 13, Xhedos Cafe, 240 W. Nine Mile Road (west of Woodward Avenue), Ferndale. $5. All ages. (248) 399-3946/xhdos@wwnet.com.

ROBERT PIPHO
8 p.m.-midnight Thursday, June 5, Edison's, 220 Merrill St., Birmingham. Free. 21 and older. (piano/bass/drums trio) (248) 645-2150

ROSWELL RUDD QUARTET
9:30 p.m. and 11 p.m. Friday, June 6, Xhedos Cafe, 240 W. Nine Mile Road (west of Woodward Avenue), Ferndale. $12 for both sets. All ages. (248) 399-3946/xhdos@wwnet.com.

STRAIGHT AHEAD
6-8 p.m. Friday, June 6, in celebration of Black Music Month at the outdoor plaza at the Farnsworth entrance of the Museum of African-American History, 315 E. Warren, Detroit. Free. All ages. (313) 494-5853

ALEXANDER ZONJIC.
With friends, 5-8:30 p.m. Thursday, June 5, Crowne Plaza Hotel Pontchartrain, 2 Washington Blvd., Detroit. $10; 10 p.m. Saturday, June 7, Scallops, 1002 N. Main St., Rochester. $7.50 (313) 965-0200/(248) 656-2525, reservations suggested.

WORLD MUSIC

BLACK MARKET
10 p.m. Friday, June 6, The Deck atop Second City, 2301 Woodward Ave., Detroit. Cover charge. 21 and older. (reggae) (313) 965-2222

IMMUNITY
10 p.m.-2 a.m. Thursday, June 12, Cafe Max, 6500 Highland Road, Waterford. Cover charge. 21 and older; 9:30 p.m.-1:30 a.m. Friday, June 13, Library Pub, 42100 Grand River, Novi. Free. 21 and older. (reggae) (248) 666-2030/(248) 349-9110

ISRAEL VIBRATIONS
Backed by Roots Radics, 9 p.m. Wednesday, June 11, Majestic, 4140 Woodward Ave., Detroit. $14.50 in advance. 18 and older. (reggae) (313) 833-9700

JO NAB
10 p.m. Saturday, June 7, The Deck atop Second City, 2301 Woodward Ave., Detroit. Cover charge. 21 and older. (reggae) (313) 965-2222

PINO MARELLI
7 p.m. Thursday, June 5, and Wednesday, June 11-Thursday, June 12, Luciano's, 39031 Garfield Road, Clinton ownship. Free. All ages. (English, Italian, and Spanish pop standards, traditionals, and originals) (810) 263-6540

MAURA O'CONNEL
7:30 p.m. and 9:30 p.m. Friday, June 6, The Ark, 316 S. Main St., Ann Arbor. $15. (Irish) (313) 761-1451

JUDY PIAZZA
7:30 p.m. Thursday, June 5, The Raven Gallery and Acoustic Cafe, 145 N. Center St., Northville. $8. All ages. (Indian chants/Latin rhythms) (248) 349-9420

REGGAE AMBASSADA
10 p.m. Thursday, June 12, Rick's, 611 Church St., Ann Arbor. Cover charge. 19 and older. (reggae) (313) 996-2747

TRINIDAD TRIPOLI STEEL BAND
9 p.m. Saturday, June 7, Rick's, 611 Church St., Ann Arbor. Cover charge. 19 and older. (reggae) (313) 996-2747

UNIVERSAL XPRESSION
10 p.m. Friday, June 13, The Deck atop Second City, 2301 Woodward Ave., Detroit. Cover charge. 21 and older. (reggae) (313) 965-2222

FOLK

/BLUEGRASS

"BLUEGRASS MUSIC SPECTACULAR"
With Robert White and the Candy Mountain Express, The Fritts Family, and the Jimmy Hanes Band, 6-11 p.m. Saturday, June 7, Willow Metropark's outdoor dance pavilion, off of I-275, exit 11B, New Boston. Free except for the required Metroparks vehicle entry permit – $15 or $8 for seniors aged 62 and older for an annual permit, $3 weekends and holidays for daily pass. (800) 477-3182/(313) 697-9181

RON CODEN
9 p.m. Friday, June 6-Saturday, June 7, and Friday, June 13-Saturday, June 14, O'Mara's Restaurant, 2555 W. 12 Mile Road, Berkley. Free. 21 and older. (248) 399-6750

CATE FRIESEN
8 p.m. Thursday, June 7, Birmingham Unitarian Church, 651 North Woodward and Lone Pine Road, Bloomfield Hills $8, $6 seniors and children age 17 and under. Open mike 7:15-8 p.m. (248) 647-2380 or 546-5153.

EVEN KEEL AND PERRY KERRY
7:30 p.m. Thursday, June 12, The Raven Gallery and Acoustic Cafe, 145 N. Center St., Northville. $8. All ages. (contemporary folk) (248) 349-9420

JIM GARY
7:30 p.m. and 9:30 p.m. Friday, June 6, The Raven Gallery and Acoustic Cafe, 145 N. Center St., Northville. $10. All ages. ("new folk") (248) 349-9420

PATTY GRIFFIN
7:30 p.m. and 10 p.m. Saturday, June 7, The Ark, 316 S. Main St., Ann Arbor. $15. (313) 761-1451

JAN KRIST
7:30 p.m. and 9:30 p.m. Saturday, June 7, The Raven Gallery and Acoustic Cafe, 145 N. Center St., Northville. $8. All ages. (folk/pop) (248) 349-9420

STEELEYE SPAN
8 p.m. Thursday, June 12, The Ark, 316 S. Main St., Ann Arbor. $15. (313) 761-1451

DANCE

ENGLISH COUNTRY DANCING
7:30-9:45 p.m. Tuesday, June 10, and Tuesday, June 24, Chapel Hill Condominium Clubhouse, 3350 Green Road (north of Plymouth Road), Ann Arbor. $4 donation. (313) 663-0744

FIRST SATURDAY CONTRA DANCE
8 p.m. Saturday, June 7, Pittsfield Grange Hall, 3337 Ann Arbor Saline Road (1/4 mile south of I-94), Ann Arbor. $6. (313) 769-1052/(313) 913-2076

FREEDOM HILL'S TIME TO DANCE WEEKEND
7-11 P.M. Friday, June 6-Saturday, June 7 Night Dances, $7; 10 a.m. to 5 p.m. Saturday, June 6 Workshops on Two-Step, East and West Coast Swing, Cha Cha and Beginner, Intermediate Line Dances, Flow Dances; 10 a.m. to 1 p.m. Sunday, June 7 Waltz, Cha Cha, Line Dances, Flow Dances Workshops, charge. (248) 772-4765 or 541-2244/(313) 884-2760

COMEDY

BILL BARR'S COMEDY THEATER
Martin Funk with Phil and the Blanks Improv and Sketch Comedy Show, 8 p.m. Friday, June 6-Saturday, June 7; Zeemo the Magnificent, 2 p.m. Sunday, June 8, cancelled; Phil and the Blanks Improv and Sketch Comedy Show, 8 p.m. Friday, June 13-Saturday, June 14, at the club, 1655 Glengary Road, Wolverine Lake. $10. (248) 624-6007

JOEY'S COMEDY CLUB
Joel Zimmer, 8 p.m. Thursday, June 5, 9 p.m. Friday, June 6, and 8 p.m. and 10:30 p.m. Saturday, June 7; "Stogies and Stand-Ups," a night of dinner, cigars, and comedy with Kirk Noland, Leo DuFour, Norm Stulz, and Joey Bielaska, 6 p.m. dinner followed by 8 p.m. comedy show Wednesday, June 11 ($75), at the club above Kickers restaurant, 36071 Plymouth Road, Livonia. (313) 261-0555

JOEY'S COMEDY CLUB AT PAISANO'S
Alturo Shelton 9 p.m. Thursday, June 5-Saturday, June 7 ($6), 5070 Schaefer Road, Dearborn. (313) 584-8885

MAINSTREET COMEDY SHOWCASE
Totally Unrehearsed Theatre, 8:30 p.m. Wednesday, June 11, at the club, 314 E. Liberty, Ann Arbor. $4. (313) 996-9080

MARK RIDLEY'S COMEDY CASTLE
Billy Ray Bauer, 8:30 p.m. Wednesday, June 4-Thursday, June 5 ($6), and 8:15 p.m. and 10:45 p.m. Friday, June 6-Saturday, June 7 ($12), and 7:30 p.m. Sunday, June 8 ($6); Totally Unrehearsed Theatre hosts open mic night 8:30 p.m. Tuesdays ($5); Ross Amicucci and Jeff Margrett, 8:30 p.m. Wednesday, June 11-Thursday, June 12 ($6), 8:15 p.m. and 10:45 p.m. Friday, June 13-Saturday, June 14 ($12), and 7:30 p.m. Sunday, June 15 ($6), 269 E. Fourth St., Royal Oak. (248) 542-9900.

MILL STREEET LOUNGE
"Eleven Marbles," an eight person spontaneous comedy troupe, opens with a free show 10:30 p.m. Thursday, June 12, and runs Thursdays through July 31 with a cover charge, lower

Please see next page

8 days a week

Making contact: Please submit items for publication to Observer & Eccentric Newspapers, 36251 Schoolcraft, Livonia 48150 or by fax (313) 591-7279. Attention Christina Fuoco for popular music; all others Linda Chomin.

Continued from previous page

level of Clutch Cargo's, 65 E. Huron, Pontiac, (248) 333-2362.

THE SECOND CITY-DETROIT
"Send in the Clones," at the club, 2301 Woodward Ave., Detroit. 8 p.m. Wednesdays-Sundays with additional shows at 10:30 p.m. Fridays and Saturdays. Free improvisational comedy set by the cast is after every performance on Sundays, Wednesdays, and Thursdays, and after the late shows on Fridays and Saturdays. $12 Sundays; $12 Wednesdays until June 11 when "Hump Day Special" price $8; $14 Thursdays; $17.50 Fridays; $19.50 Sundays. (313) 965-2222

MUSEUMS, PARKS AND TOURS

DETROIT SCIENCE CENTER
"Special Effects," an IMAX film about special effects and how movies like "Star Wars" and "Independence Day" were done, hourly 10 a.m.-1 p.m. Mondays-Fridays, hourly 11 a.m.-3 p.m., and 5 p.m. Saturdays, 1 p.m. 2, p.m. 3 p.m. and 5 p.m. Sundays; "Titanica," an IMAX film about the Canadian-American-Russian expedition team set out to explore the Titanic, 4 p.m. Saturdays; "Destiny in Space," another IMAX film, 10 a.m. Saturdays, and 4 p.m. Sundays, Detroit Science Center in the University Cultural Center, 5020 John R St., Detroit. Museum admission $6.75 adults; $4.75 for students and senior citizens. (313) 577-8400

MAYBURY STATE PARK
Farm stories 11 a.m. Saturday, June 7, and 3 p.m. Sunday, June 8, monthly storytime for kids, Farm Demonstration Building; Michigan free fishing weekend 1-3 p.m. Sunday, June 8, both in park, 20145 Beck Road, Northville. State park motor vehicle permit required for entry. (248) 349-8390.

MUSEUM OF AFRICAN-AMERICAN HISTORY
"Africa: One Continent. Many Worlds" exhibit runs Saturday, June 7-Sunday, Sept. 7, at the museum, 315 E. Warren, Detroit. Museum hours 9:30 a.m.-5 p.m. Tuesdays-Sundays. $3 adults; $2 children younger than 12. (313) 494-5853

CRANBROOK INSITUTE OF SCIENCE
Elephants: 40 Million Years of Evolution, through Sept. 1, 1221 N. Woodward, (between Long Lake and Lone Pine Roads), Experience the wild and woolly story of the world's largest living land mammals. Admission $7 adtuls, children 3-17 and senior citizens $4, children under 3 free, (810) 645-3200 or (810) 645-3209.

POPULAR MUSIC

BENEFIT FOR GREASY CARLISI
With Hoarse, Dark Carnival, Trash Brats, Cult Heroes, Rocket 455, Demolition Doll Rods, and Mog Stunt Team, 7:30 p.m. Friday, June 6, State Theatre, 2115 Woodward Ave., Detroit. $10 in advance. All ages. (rock) (313) 961-MELT

BLUE CAT
10 p.m. Saturday, June 7, Library Pub, 42100 Grand River, Novi. Free. 21 and older. (blues) (248) 349-9110

BLUES IN THE NIGHT
Featuring Sheila Landis and guitarist Rick Matle, 10 p.m.-2 a.m. Friday, June 6, Woody's, 208 Fifth Ave., Royal Oak. Free. 21 and older. (blues/rock) (248) 543-6911

JASON BONHAM BAND
With Tiles, 9:30 p.m. Thursday, June 5, The Palladium, 17580 Frazho, Roseville. Cover charge. 21 and older. (Zeppelin cover band/hard rock) (810) 778-8150

B.C.'S GRAND PRIX PARTY
With Brilliant, Motor Dolls, Hoarse and Charm Farm, 8:30 p.m. Friday, June 6; With Vudu Hippies, Walk on Water, Civilians, and Howling Diablos, 8:30 p.m. Saturday, June 7, Franklin Street Brewing Company, 1560 Franklin St., Detroit. Cover charge. 21 and older. (pop/rock) (313) 568-0390

JONATHA BROOKE AND THE STORY
With Barb Payton, 8 p.m. Friday, June 6, Magic Bag, 22920 Woodward Ave., Ferndale. $12. 18 and older. (pop) (248) 544-3030

BUDDY POPPS
10 p.m. Tuesday, June 10, Rick's, 611 Church St., Ann Arbor. Cover charge. 19 and older. (acoustic) (313) 996-2747

BUGS BEDDOW BAND
9 p.m.-1 a.m. Friday, June 6, Checkers Bar and Grill, 36759 Mound Road, Sterling Heights. Cover charge. 21 and older; 8-8:40 p.m. Sunday, June 8, as part of the Oakland County Food Bank Benefit at Al's Copper Mug, 1720 E. Maple Road, Walled Lake; 9:30 p.m.-1:30 a.m. Friday, June 13-Saturday, June 14, Beale Street Blues, 8 N. Saginaw, Pontiac. Cover charge. 21 and older. (blues) (810) 264-9500/(248) 629-3955/(248) 334-7900

BUTTERFLY
9 p.m. Thursday, June 12, Groove Room, 1815 N. Main St., Royal Oak. Free before 10 p.m. 21 and older; 9 p.m. Friday, June 13, Motor Lounge, 3515 Caniff, Hamtramck. Cover charge. 21 and older. (psychedelic trippy pop) (248) 589-3344/(313) 369-0080

CAELUM BLISS
9 p.m. Thursday, June 5, Motor Lounge, 3515 Caniff, Hamtramck. Cover charge. 21 and older. (313) 369-0090

SUSAN CALLOWAY
10 p.m. Friday, June 13, Coyote Club, 1 N. Saginaw, Pontiac. Cover charge. 21 and older. (singer/songwriter) (248) 332-HOWL

MARY CHAPIN CARPENTER
With Jim Lauderdale and Duke Levine, 8 p.m. Friday, June 13, Fox Theatre, 2211 Woodward Ave., Detroit. $27.50 in advance. All ages. (country) (810) 433-1515

TOMMY CASTRO
With Deborah Coleman, 9 p.m. Saturday, June 7, Sisko's on the Boulevard, 5855 Monroe Boulevard, Taylor. $12. 21 and older. (blues) (313) 278-5340

CHISEL BROS. WITH MIMI HARRIS
9 p.m. Friday, June 13, Soup Kitchen Saloon, 1585 Franklin St., Detroit. $5. 21 and older. (R&B) (313) 259-2643

THE CIVILIANS
10 p.m. Thursday, June 12, Library Pub, 42100 Grand River, Novi. Free. 21 and older. (rock) (248) 349-9110

EDDIE "THE CHIEF" CLEARWATER
9 p.m. Saturday, June 7, Soup Kitchen Saloon, 1585 Franklin St., Detroit. $7. 21 and older. (blues) (313) 259-2643

DEBORAH COLEMAN
9 p.m. Friday, June 6, Sisko's on the Boulevard, 5855 Monroe Boulevard, Taylor. $5. 21 and older. (blues) (313) 278-5340

COPPER MUG BLUES BASH AND ALL-STAR JAM
With Bugs Beddow Band, Tim Flaharty with Paul Marvin, Ben Moore's Blues Express, Buster's Blues Band, Tommy D., and Bob Willett, 2-10 p.m. Sunday, June 8, Al's Copper Mug, 1704 W. Maple (at Decker), Walled Lake. $1, canned food donations benefit Oakland County Food Bank. 21 and older. (248) 624-9659

THE CRIMINALS
9:30 p.m. Thursday, June 5, Pharoah's Golden Cup, 28959 Joy Road (two blocks east of Middlebelt Road), Westland. Cover charge. All ages. (punk) (313) 513-8536/(313) 513-8688

SAL D'AGNILLO
9 p.m.-1 a.m. Friday, June 6, Fat Willy's, 19170 Farmington Road (north of Seven Mile Road), Livonia. Free. 21 and older. (acoustic rock) (248) 615-1330

KELLEY DEAL 6000
With Radar Brothers and Aurora, 9:30 p.m. Friday, June 13, Blind Pig, 206-208 S. First St., Ann Arbor. $6 in advance. 19 and older. (alternative rock) (313) 996-8555

DOMESTIC PROBLEMS
With The Rivermen, 9:30 p.m. Thursday, June 12, Blind Pig, 206-208 S. First St., Ann Arbor. $4. 19 and older. (alternative rock) (313) 996-8555

DOOBIE BROTHERS
7:30 p.m. Wednesday, June 11, Pine Knob Music Theatre, I-75 and Sashabaw Road, Independence Township.$22.50 pavilion; $12.50 lawn. All ages. (classic rock) (248) 377-0100

GLEN EDDY BAND
9 p.m. Saturday, June 7, Memphis Smoke, 100 S. Main St., Royal Oak. Free. 21 and older. (blues) (248) 543-4300

EGO ORCHESTRA
9 p.m. Thursday, June 12, Cross Street Station, 511 W. Cross St., Ypsilanti. Cover charge. 19 and older. (rock) (313) 485-5050

THE REV. MARC FALCONBERRY
10 p.m. Friday, June 13, Union Lake Grill and Bar, 2280 Union Lake Road, Commerce Township. Cover charge. 21 and older. (blues) (248) 360-7450

FIELDTREE
With Call It In The Air, 9 p.m. Tuesday, June 10, Magic Stick in the Majestic complex, 4140 Woodward Ave., Detroit. $5 for those 20 and younger; Free for 21 and older. (rock) (313) 833-POOL

5 HORSE JOHNSON
With Raging Slab, 8 p.m. Thursday, June 5, The Shelter below St. Andrew's Hall, 431 E. Congress, Detroit. $6 in advance. 18 and older. (rock) (313) 961-MELT

FLAT DUO JETS
With The Woggles and The Hentchmen, 9 p.m. Saturday, June 7, Magic Stick in the Majestic complex, 4140 Woodward Ave., Detroit. $6 in advance; $8 at the door. 18 and older. (alternative rock) (313) 833-POOL

FOSTER KIDS
10 p.m. Friday, June 13, Rick's, 611 Church St., Ann Arbor. Cover charge. 19 and older. (alternative rock) (313) 996-2747

FRANKENHEAD
With Kung Fu Diesel, 9:30 p.m. Wednesday, June 11, Blind Pig, 206-208 S. First St., Ann Arbor. $3. 19 and older. (rock) (313) 996-8555

FRANTIC FLATOPS
With The Intoxicats, 9 p.m. Friday, June 6, Magic Stick in the Majestic complex, 4140 Woodward Ave., Detroit. $6. 18 and older. (rockabilly) (313) 833-POOL

TOM FREDRICKS
9:30 p.m.-1:30 a.m. Saturday, June 7, Fat Willy's, 19170 Farmington Road (north of Seven Mile Road), Livonia. Free. 21 and older. (acoustic rock) (248) 615-1330

FUNK-O-MATIC
9 p.m. Sunday, June 8, Magic Stick in the Majestic complex, 4140 Woodward Ave., Detroit. $6 in advance. 18 and older. (funk) (313) 833-POOL

GROOVE MONKEY ATMOSPHERE
With Nick Strange, 9:30 p.m. Thursday, June 5, Blind Pig, 206-208 S. First St., Ann Arbor. $4. 19 and older. (rock/funk) (313) 996-8555

THE HARVENGERS
10 p.m. Saturday, June 7, Mount Chalet, 4715 N. Woodward Ave., Royal Oak. Free. 21 and older. (alternative rock) (248) 549-2929

HATCHETMEN
9 p.m. Friday, June 6, Stan's Dugout, 3350 Auburn Road, Auburn Hills. Cover charge. 21 and older. (blues) 9248) 852-6433

THE HAYWOODS
10 p.m. Wednesday, June 11, Rick's, 611 Church St., Ann Arbor. Cover charge. 19 and older. (alternative rock) (313) 996-2747

SUSANNA HOFFS
Former lead singer of The Bangles, with special guest Lincoln, 8 p.m. Friday, June 6, 7th House, 7 N. Saginaw, Pontiac. $8.50 in advance. 18 and older. (pop) (248) 335-8100

HONKY DORY
9 p.m. Tuesday, June 10, Memphis Smoke, 100 S. Main St., Royal Oak. Free. 21 and older. ('70s-style pop) (248) 543-4300

"HOT COUNTRY JAM"
With Tracy Byrd, Big House, MC Potts, and Sara Evans, 2:30-11 p.m. Friday, June 13, and Tanya Tucker, Terri Clark and others, noon-11 p.m. Saturday, June 14, Thorn Park, Telegraph and King roads, Brownstown. Free. (313) 259-W4W4 or via the web site http://wattsupinc.com/.

HOWARD AND THE WHITE BOYS
9 p.m. Thursday, June 5, Soup Kitchen Saloon, 1585 Franklin St., Detroit. $5. 21 and older. (blues) (313) 259-2643

IMPACT 7
9 p.m. Friday, June 6, Memphis Smoke, 100 S. Main St., Royal Oak. Free. 21 and older. (blues) (248) 543-4300

ANTON JAMES
10 p.m. Friday, June 6, I-Rock, 16350 Harper, Detroit. Cover charge. 21 and older. (rock) (313) 881-ROCK

JERRY AND THE REMAINDERS
10 p.m. Thursday, June 5, Rick's, 611 Church St., Ann Arbor. Cover charge. 19 and older. (variety) (313) 996-2747

JOHN KAY AND STEPPENWOLF
With Blue Oyster Cult, Foghat and Pat Travers as part of the "Summer Daze," 6:30 p.m. Sunday, June 8, Pine Knob Music Theatre, I-75 and Sashabaw Road, Independence Township. $22.50 pavilion; $10 lawn. All ages. (rock) (248) 377-0100

KING SWEAT
9 p.m. Friday, June 6, Union Lake Grill and Bar, 2280 Union Lake Road, Commerce Township. Cover charge. 21 and older. (rock) (248) 360-7450

LADY SUNSHINE AND THE X BAND
9 p.m. Wednesday, June 11-Thursday, June 12, Fox and Hounds, 1560 Woodward Ave., Bloomfield Hills. Free. 21 and older. (blues) (248) 644-4800

JOHN D. LAMB
10 p.m. Thursday, June 5, Coyote Club, 1 N. Saginaw, Pontiac. Cover charge. 21 and older; 9:30 p.m. Tuesday, June 10, Rock on Third, 112 E. Third St., Royal Oak. Cover charge. 21 and older; 9 p.m. Wednesday, June 11, Frigates, 1103 E. Lake Dr., Novi. Free. 21 and older; 9:30 p.m. Friday, June 13, Mr. B's Farm, 24555 Novi Road, Novi. Free. 21 and older. (singer/songwriter) (248) 332-HOWL/(248) 542-7625/(248) 624-9607/(248) 349-7038

LITTLE TEXAS
With Martina McBride, Billy Dean and Crystal Bernard, 6 p.m. Friday, June 13, Pine Knob Music Theatre, I-75 and Sashabaw Road, Independence Township. $22.50 pavilion; $12.50 lawn. (country) (248) 377-0100

LULLABY FOR THE WORKING CLASS
8 p.m. Friday, June 13, The Green Room, 206 W. Michigan Ave., Ypsilanti. Cover charge. All ages. (country) (313) 482-8830

THE MARILYN MACK GROUP
With the Luddites, 10:30 p.m. Saturday, June 7, Scalici's Underground Lounge, 6650 Allen Road (at Southfield road), Allen Park. Cover charge. 21 and older. (rock/acoustic) (313) 438-2659

JOHN MAYALL AND THE BLUES BREAKERS
With Charlie Musselwhite, 8 p.m. Saturday, June 7, Majestic, 4140 Woodward Ave., Detroit. $20 in advance. 18 and older. (blues) (313) 833-9700

JIM MCCARTY AND MYSTERY TRAIN ALL-STAR JAM SESSION
9 p.m. Wednesday, June 11, Moby Dick's, 5452 Schaefer Road, Dearborn. Cover charge. 21 and older. (blues) (313) 581-3650

MOONPIE FONTANA
9 p.m. Sunday, June 8, Memphis Smoke, 100 S. Main St., Royal Oak. Free. 21 and older. (blues) (248) 543-4300

MOTOR CITY JOSH AND THE BIG 3
9 p.m. Tuesday, June 10, Fox and Hounds, 1560 Woodward Ave., Bloomfield Hills. Free. 21 and older. (blues) (248) 644-4800

MOTOR JAM
9 p.m. Thursday, June 5, Mr. B's, 48550 Van Dyke, Shelby Township. Free. 21 and older. (blues) (810) 731-0700

MUDPUPPY
9 p.m. Friday, June 13-Saturday, June 14, Sisko's on the Boulevard, Taylor. $5. 21 and older. (blues) (313) 278-5340

MURPHY'S LAW
With ALD and Animal Chin, 6:30 p.m. Friday, June 13, The Shelter below St. Andrew's Hall, 431 E. Congress, Detroit. $8 in advance. All ages. (punk) (313) 961-MELT

BOBBY MURRAY BAND FEATURING LENNY WATKINS
9 p.m. Friday, June 13, Memphis Smoke, 100 S. Main St., Royal Oak. Free. 21 and older. (blues) (248) 543-5300

STEVE NARDELLA
9 p.m. Friday, June 13, Moby Dick's, 5452 Schaefer Road, Dearborn. Cover charge. 21 and older. (blues) (313) 581-3650

NEW YORK SKA-JAZZ ENSEMBLE
Featuring members of The Toasters, The Skatalites, and The Scofflaws, with special guest The Articles, 8 p.m. Thursday, June 5, 7th House, 7 N. Saginaw, Pontiac. $7 in advance. All ages. (ska) (248) 335-8100

MOJO NIXON AND THE TOADLIQUORS
7 p.m. Saturday, June 7, Magic Bag, 22920 Woodward Ave., Ferndale. $7 in advance. 18 and older. (quirky rock) (248) 544-3030

NOBODY'S BUSINESS
10 p.m. Thursday, June 5, Library Pub, 42100 Grand River, Novi. Free. 21 and older. (rockabilly) (248) 349-9110

MIKE NOLAN
9 p.m. Friday, June 6, BC Beans, 2966 Biddle, Wyandotte. Free. All ages; With his group, and special guests 20 Mule Team, 8 p.m. Wednesday, June 11, 7th House, 7 N. Saginaw, Pontiac. $6 in advance; $7 at the door. 18 and older. (alternapop) (313) 284-2244/(248) 355-8100

ROBERT NOLL'S MISSION
9 p.m. Saturday, June 7, Alley Oops, 280 E. Walton Boulevard, Pontiac. Cover charge. 21 and older; 9 p.m. Friday, June 13-Saturday, June 14, Memphis Smoke, 6480 Orchard Lake Road, West Bloomfield. Free. 21 and older. (blues) (248) 335-5336/(248) 855-3110

ORIGINAL HITS
9 p.m. Monday, June 9, Fox and Hounds, 1560 Woodward Ave., Bloomfield Hills. Free. 21 and older. (variety) (248) 644-4800

OUR LADY PEACE
With Skeptic Tank and Motherload as part of 101 WRIF's "The World's Largest Grand Prix Party," 9 p.m.-1:30 a.m. Saturday, June 7, River Rock Cafe, 673 Franklin St., Detroit. $5. 21 and older. (alternative rock/rock) (313) 259-6676

OZZFEST
With Ozzy Osbourne, Black Sabbath, Pantera, Type O Negative, Fear Factory, Machine Head, and Powerman 5000 on the main stage, and Downset, Neurosis, Slo Burn, Coal Chamber, Drain S.T.H., and Visions of Disorder on the second stage, 2 p.m. Thursday, June 12, I-75 and Sashabaw Road, Independence Township. $45 pavilion; $27.50 lawn. All ages. (hard rock) (248) 377-0100

ROBERT PENN
9 p.m. Friday, June 6-Saturday, June 7, Moby Dick's, 5452 Schaefer Road, Dearborn. Cover charge. 21 and older. (blues) (313) 581-3650

GARY RASMUSSEN AND VAL VENTRO
7-11 p.m. Friday, June 6, Old Woodward Grill, 555 S. Woodward Ave., Birmingham. Cover charge. 21 and older. (blues) (248) 642-9400

RIGHTEOUS WILLY
10 p.m. Saturday, June 7, Coyote Club, 1 N. Saginaw, Pontiac. Cover charge. 21 and older. (rock) (248) 332-HOWL

R.O.A.R. (REVELATION OF ALTERNATIVE RHYTHMS) TOUR
With Iggy Pop, Sponge, the Rev. Horton Heat, Tonic, Bloodhound Gang, and Linda Perry; and a Lifestyles Experience Village with an Iwerks virtual reality simulation theater, music exhibitions, and sporting competitions, 2 p.m. Thursday, June 5, Pine Knob Music Theatre, I-75 and Sashabaw Road, Independence Township. $25 pavilion; $12.50 lawn. All ages. (alternative rock) (248) 377-0100 or http://www.roartour.com

LEON RUSSELL
With Robert Jones, 3 p.m. Sunday, June 8, Pine Creek Golf Course, 50521 Huron River Dr., Belleville. $15 before June 2; $20 at the door. (blues) (313) 483-5010

RUTHIE AND THE WRANGLERS
With Eddie Jackson and the Swingsters, 9 p.m. Friday, June 13, Magic Stick in the Majestic complex, 4140 Woodward Ave., Detroit. $6. 18 and older. (rockabilly) (313) 833-POOL

THE SCHUGARS
With Jill Jack, 10 p.m. Friday, June 6, Lili's, 2930 Jacob, Hamtramck. $5. 21 and older; With Brilliant and Butterfly, 9 p.m. Thursday, June 12, The Groove Room, 1815 N. Main St., Royal Oak. Free before 10:30 p.m., $4 afterward. 21 and older. (roots rock) (313) 875-6555/(248) 589-3344

THE SERFS
10:30 p.m. Friday, June 13, Griff's Grill, 49 N. Saginaw, Pontiac. Cover charge. 21 and older. (rock) (248) 334-9292

SHAMUS
9 p.m. Friday, June 6, Cross Street Station, 511 W. Cross St., Ypsilanti. Cover charge. 19 and older. (rock) (313) 485-5050

SISTER SEED
7-11 p.m. Saturday, June 7, Old Woodward Grill, 555 S. Woodward Ave., Birmingham. Cover charge. 21 and older. (acoustic-based rock) (810) 642-9400

SOUTH NORMAL
With 3 Speed and Robb Roy, 9:30 p.m. Friday, June 6, Blind Pig, 206-208 S. First St., Ann Arbor. $5. 19 and older. (alternative rock) (313) 996-8555

SPAT
With Hornet, and Orgone Box, 9 p.m. Saturday, June 7, New Way Bar, 23130 Woodward Ave., Ferndale. Cover charge. 21 and older. (alternative rock) (248) 541-9870

SPEEDBALL
9 p.m. Saturday, June 7, Cross Street Station, 511 W. Cross St., Ypsilanti. Cover charge. 19 and older. (rock) (313) 485-5050

STARSHIP FEATURING MICKEY THOMAS
With Survivor's Jimi Jamison, and Molly Hatchet, 7:30 p.m. Friday, June 6, Pine Knob Music Theatre, I-75 and Sashabaw Road, Independence Township. $20 pavilion; $10 lawn. (classic rock) (248) 377-0100

STYX
With Pat Benatar, 7:30 p.m. Saturday, June 7, Pine Knob Music Theatre, I-75 and Sashabaw Road, Independence Township. $25 pavilion; $12.50 lawn. All ages. (rock) (248) 377-0100

SWITCHBLADE SYMPHONY
With Sunshine Blind, 9 p.m. Monday, June 9, Majestic, 4140 Woodward Ave., Detroit. $10 in advance. 18 and older. (gothic/industrial) (313) 833-9700

MARY THOMPSON AND THE DELTA CHILDREN BLUES BAND
8 p.m.-midnight Friday, June 6, and Friday, June 13, Java Master, 33214 W. 14 Mile Road, West Bloomfield. Free. All ages; 9 p.m. Monday, June 9, Bakers Keyboard Lounge, 20510 Livernois Road, Detroit. Cover charge. 21 and older. (blues) (248) 626-7393/(313) 345-6300

THE TRAMMPS
With Sister Sledge, 9 p.m.-2 a.m. Friday, June 13, State Theatre, 2115 Woodward Ave., Detroit. $20 in advance. 18 and older. (disco) (313) 961-5451

TRANSMISSION
With Machina, 9:30 p.m. Saturday, June 7, Blind Pig, 206-208 S. First St., Ann Arbor. $5. 19 and older. (rock) (313) 996-8555

TWISTIN' TARANTULAS
9 p.m. Friday, June 6, as part of the "River Lounge" in the Mill Street Entry below Clutch Cargo's, 65 E. Huron, Pontiac. Free before 9:30 p.m. 21 and older. (rockabilly) (248) 333-2362

2XL
9 p.m. Thursday, June 5, Memphis Smoke, 6480 Orchard Lake Road, West Bloomfield. Free. 21 and older. (R&B) (248) 855-3110

VIETNAM PROM
10 p.m. Saturday, June 7, Impound, 17320 Harper, Detroit. Cover charge. 21 and older. (experimental rock) (313) 884-9441

RANDY VOLIN AND THE SONIC BLUES
9 p.m. Saturday, June 7, Orleans, 100 Macomb St., Mount Clemens. Cover charge. 21 and older; 9 p.m. Friday, June 13-Saturday, June 14, Fox and Hounds, 1560 Woodward Ave., Bloomfield Hills. Cover charge. 21 and older. (blues) (810) 465-2201/(248) 644-4800

VUDU HIPPIES
9 p.m. Thursday, June 12, Orleans, 100 Macomb, Mount Clemens. Cover charge. 21 and older. (alternapop) (810) 465-2201

WAILIN' INC.
9 p.m. Friday, June 6-Saturday, June 7, Memphis Smoke, 6480 Orchard Lake Road, West Bloomfield. Free. 21 and older. (blues) (248) 855-3110

J.C. WHITELAW
10 p.m. Thursday, June 12, Coyote Club, 1 N. Saginaw, Pontiac. Cover charge. 21 and older; 7-11 p.m. Friday, June 13, Old Woodward Grill, 555 S. Woodward Ave., Birmingham. Cover charge. 21 and older. (singer/songwriter) (248) 332-HOWL/(248) 642-9400

WHOLE FAM DAMILY
9 p.m. Thursday, June 5, Cross Street Station, 511 W. Cross St., Ypsilanti. Cover charge. 19 and older. (rock) (313) 485-5050

WESLEY WILLIS
With Princess Superstar and Fat, 7:30 p.m. Thursday, June 13, The Shelter below St. Andrew's Hall, 431 E. Congress, Detroit. $10 in advance. All ages. (313) 961-MELT

WORKHORSE
9 p.m. Friday, June 13, Cross Street Station, 511 W. Cross St., Ypsilanti. Cover charge. 19 and older. (rock) (313) 485-5050

YARDBOSS
Celebrates release of CD with party and performance, with special guests Feisty Cadavers and Phunhogg, 9 p.m. Friday, June 13, Magic Bag, 22920 Woodward Ave., Ferndale. $5. 18 and older. (rock) (248) 544-3030

CLUB NIGHTS

BIRD OF PARADISE
Acid jazz night, 9 p.m.-1 a.m. Tuesdays at the club, 207 S. Ashley, Ann Arbor. $3. 21 and older. (313) 662-8310

BLIND PIG
Hip-hop night, 9:30 p.m. Sundays in June at the club, 206-208 S. First St., Ann Arbor. $5. 21 and older. (313) 996-8555

CLUTCH CARGO'S
"The River Lounge" with lounge music and guest band Twistin' Tarantulas, 9 p.m. Friday, June 6, and Edgar Leon Y La Orquestra Tradicion Latina, 9 p.m. Friday, June 13, in the Mill Street Entry, lower level of Clutch Cargo's. Free before 9:30 p.m. 21 and older; Four levels of music – lounge, flashback dance music, acid jazz, and trance – 8:30 p.m. Saturdays with guest band Imperial Swing Orchestra, 9 p.m. Saturday, June 7, in Mill Street Entry. Free before 9:30 p.m. 21 and older. Clutch Cargo's, 65 E. Huron, Pontiac. (248) 333-2362

FAMILY FUNKTION
"Family Funktion" night 9 p.m. Wednesdays, Alvin's, 5756 Cass Ave., Detroit. Cover charge. 18 and older. (acid jazz/funk) (313) 832-2355

THE GROOVE ROOM
Formerly 3-D, "Temple of Boom" featuring live local bands, 9 p.m. Thursdays; alternative dance, 9 p.m. Fridays, Saturdays, and Tuesdays; Lounge night with martinis and cigars, and "A Tribute to the Cure" with rare videos, music by the Cure, memorabilia displays, and giveaways, 9 p.m. Wednesday, June 11, at the club, 1815 N. Main St. (at 12 Mile Road), Royal Oak. Free before 10 p.m. 21 and older. (248) 589-3344

INDUSTRY
"The Planetarium," alternative dance night with DJ Darren Revell and Johnny Edwards from 96.3 WHYT-FM, 9 p.m. Thursdays. 21 and older. Cover charge; "Club 95.5 Live," dance music night hosted by WKQI-FM, 8 p.m. Fridays. 21 and older. $5; "Saturday Night Fever Disco Party," 9 p.m. Saturdays. 21 and older. $5; Techno/alternative rock dance night, 9 p.m. Sundays. 18 and older. Cover charge; "Homesick Night" with DJs Tom and Cristina spinning modern rock from the 1980s to present, 9 p.m. Tuesdays. 18 and older. Free before 11 p.m. for those 21 and older, $3 after 11 p.m., and $5 for those 18-20. (248) 334-1999

THE MAJESTIC COMPLEX
"Detroit Old School" with funk music and free pool, 9 p.m. Sundays in the Magic Stick. Cover charge; "The Chamber" with gothic/industrial and deep dark retro music with DJ Tim Shuller, 9 p.m. Mondays in the Magic Stick. Cover charge; "Willy's Soul Patrol," with vintage R&B and soul, 9 p.m. Wednesdays, Magic Stick; "Go Figure Tag Team DJs," acid jazz and early disco/retro tunes with DJs Bubblicious, Scott Zacharias, and Slym Fas, 11 p.m.-3 a.m. Thursdays in the Magic Stick. $5; "The Abyss," with industrial, techno and house music combined with fashion, art, and multi-media, 9 p.m. Fridays, The Majestic; "Rockabilly Bowl" with DJ Del Fridays in the Garden Bowl. Free; "Rock 'n' Bowl" 9 p.m. Saturdays with DJ Cheryl spinning alternative, funk and R&B in the Garden Bowl. Free. All events in the Majestic complex, 4140 Woodward Ave., Detroit. 18 and older. (313) 833-9700/(313) 833-POOL (Magic Stick)/(313) 833-9851 (Garden Bowl)

MOTOR LOUNGE
"Blue Mondays" with Johnny "Yard Dog" Jones and Bobby Murray with a special guest blues artist weekly; Darren Revell hosts "Stereo Heaven" spinning ethereal dream pop songs Tuesdays; "Mixer" lounge night with different cocktail specials weekly; Nine-piece house band, "Power Train," featuring former members of Wild Cherry, Sly and The Family Stone, and Parliament, plays funk, soul and jazz with DJ Munk, Thursdays; "Maximum Luxury Overload," featuring DJ Mike Clark, 9 p.m. Friday, June 6; "Divine," dancing with DJ St. Andy, Saturdays; The Back Room hosts lounge night, Sundays, with live jazz, at the lounge, 3515 Caniff, Hamtramck. Doors open at 9 p.m. 21 and older. Cover charge. (313) 369-0080/motor3515@aol.com

ST. ANDREW'S HALL/THE SHELTER
10 p.m. Wednesdays "The Incinerator," alternative rock in the Shelter, $6, 18 and older; 10 p.m. Fridays "Three Floors of Fun" with hip-hop, alternative rock, and techno/house, $3 before 11 p.m., $5 after, 18 and older; 10 p.m. Saturdays "Soul Picnic" with funk, hip-hop and soul in the Shelter, $3, 18 and older, 431 E. Congress, Detroit. (313) 961-MELT

MOVIES

'Trial and Error' is an innocent courtroom comedy

TICKETS PLEASE



JOHN MONAGHAN

Charlie has a corner office, partnership in a prestigious law firm, and a wedding date with the boss' daughter. Best friend Richard, a part-time actor, takes his job as best man so seriously that he insists on throwing Charlie a bachelor party.

The mayhem that follows in "Trial and Error" is harmless enough and sometimes even funny. The teaming of every guy Jeff Daniels and "Seinfeld's" Michael Richards isn't a bad idea, especially if you take my advice and wait for this courtroom comedy on video.

When Charlie is assigned to defend a future in-law in a dusty Nevada desert town, Richard follows and brings some actor buddies with him. Charlie ends up sick from the party, so it's his friend who strolls into the courtroom to try the case.

You can't help but compare "Trial and Error" to "Liar Liar," the manic Jim Carrey comedy that remains one of the year's funniest. Courtroom movies are static by nature and this one needs something to liven it up. That something is supposed to be Richards. As Kramer on "Seinfeld," his entrances and pratfalls always draw applause and a laugh. Here they're almost grating, proving that, like many television actors, he's great in small doses but can't sustain an entire film.

He should be comfortable enough with the material, which is essentially TV-style situation comedy blown up for the big screen. The movie takes place in about three main locations and rarely strays from its small stable of characters.

One of the problems with "Trial and Error" is that director Jonathan Lynn ("My Cousin Vinny") doesn't look around for potential weirdos in the woodwork. There must be some oddball yokels in this picturesque Nevada town, but we never get a chance to meet them.

Rip Torn proves an exception. He's well-cast as the defendant, a veteran con man who has bilked hundreds out of $17.99 for a copper engraving of Abraham Lincoln. What did they get for their money? A brand new penny.

There are other funny bits. Against Charlie's wishes, Richard brings in an expert witness, a New Age doctor who equates the defendant's sugar-heavy diet with drug addiction (she even has charts). When the prosecuting attorney rudely cross-examines the woman and questions her credentials, the healer diagnoses her as well, and for awhile it looks like Richard's tactics just might win the case.

Then there is the judge who desperately tries to keep order while simultaneously amused at the unorthodox proceedings. Charlie, who technically can't speak in the courtroom, uses flash cards to tell Richard when to object and what for.

Poor Jeff Daniels. How many times has he played this regular Joe made perpetually uncomfortable by the circumstances around him? He even had the same name in Jonathan Demme's superior "Something Wild," another time his straight-laced, frustrated suburbanite was awakened by a frisky, free-spirited woman.

That woman here is played by newcomer Charlize Theron and she may be the only fresh thing in the picture. Perfectly happy to work in a hotel and live in a trailer in the desert, she makes Charlie realize that there is life beyond the law office.

The movie strains in its attempts at poignancy. Sure we're all actors playing a part on the stage of life, but maybe that kind of philosophy should be left in the hands of Shakespeare.

"Trial and Error" is innocent fun, yet it fades from memory even quicker than most mindless Hollywood entertainment.

John Monaghan welcomes your calls and comments. You can listen to him on Dave Dixon's Radio Show AM 1270, 8 p.m. to midnight Saturdays. To leave John a voice mail message, dial (313) 953-2047 on a touch-tone phone, mailbox 1866.

COMING ATTRACTIONS

Scheduled to open Friday, June 6

"ALL OVER ME"
Exclusively at the Main Art Theatre. Drama about three teenagers coming of age – and "coming out" in New York City's Hell's Kitchen.

"CONAIR"
Action film about a group of notorious prisoners who hijack the plane taking them to a new maximum security facility. Stars Nicolas Cage, John Malkovich, John Cusack, Steve Buscemi.

"BLISS"
Sensual story about love, relationships and self-discovery. Stars Craig Sheffer, Sheryl Lee.

"BRASSED OFF"
Story of a spirited group of Yorkshire men, all members of a local brass band, and the woman who walks into their world – attracting a lot more than just musical admiration. Stars Pete Postlethwalte, Tara Fitzgerald.

"BUDDY"
True story of Gertrude Lintz, an eccentric socialite who nurses an infant gorilla to health and then raises him as if her were her child. Stars Rene Russo, Robbie Coltrane.

"BROKEN ENGLISH"
Dramatic story of a Croatian-born woman who flees her war torn homeland with her family to settle in New Zealand.

Scheduled to open Friday, June 13

"SPEED 2: CRUISE CONTROL"
A cruise ship full of vacationers, including Annie Porter (Sandra Bullock) and her new beau, is sent hurtling out of control by a computer mastermind. Also stars Jason Patric.

"LOVE! VALOUR! COMPASSION!"
Exclusively at the Main Art Theatre. Comedy-drama about eight gay men, longtime friends who spend three summer holiday weekends together at a beach house. Stars Jason Alexander, Randy Becker, John Glover.

Scheduled to open Friday, June 20

"BATMAN AND ROBIN"
Adventures of the Dark Knight continue with two new heroes, Robin and Batgirl and villains, Mr. Freeze and Poison Ivy. Stars George Clooney, Chris O'Donnell.

"TEMPTRESS MOON"
Story of seduction and betrayal set in 1911 China. Stars Gong Li, Leslie Gheung and Kevin Li Jianhua.



SOPHIE BAKER/MIRAMAX FILMS

Spirited group: *Ewan McGregor (left), Tara Fitzgerald, and Pete Postlethwaite in Mark Herman's "Brassed Off."*

"ULEE'S GOLD"
Story of a solitary and stubborn bee-keeper and his return to the world. Stars Peter Fonda, Patricia Richardson.

"MY BEST FRIEND'S WEDDING"
Romantic comedy about two friends who go from an impossible possibility to an unimaginable reality. It's the classic tale of a triangle – the boy, the girl, and the boy's best friend – in which destiny and tradition are thrown out along with the rice. Stars Julia Roberts, Dermot Mulroney.

Scheduled to open Friday, June 27

"THE VAN"
A raucous, tender story of friendship between two men and their ill-fated partnership in a fish 'n' chips fan. The third installment from Roddy Doyle's Barrytown trilogy "The Commitments," "The Snapper." Stars Colm Meaney, Donal O'Kelly.

Scheduled to open Wednesday, July 2

"MEN IN BLACK"
They are the best kept secret in the universe. Working for a highly-funded yet unofficial government agency, the Men in Black are providers of immigration services and regulators of all things alien on earth. They are our best, last and only line of defense. Stars Tommy Lee Jones.

"OUT TO SEA"
Walter Mattau and Jack Lemmon are teamed up again on screen, this time as uneasy brothers-in-law who wind up as "dance hosts" aboard a cruise ship in the Caribbean. The comedy also stars Dyan Cannon, Gloria DeHaven, Hal Linden.

"WILD AMERICA"
Based on the true story of the daredevil Stouffer brothers, "Wild America," follows three brothers as they travel cross country with their camera and have a remarkable series of encounters with the animals that inspire them to become wildlife documentarians. Stars Jonathan Taylor Thomas.

Scheduled to open Friday, July 11

"CONTACT"
A visionary drama based on Carl Sagan's novel about humankind's first encounter with extraterrestrial life. Stars Jodie Foster.

"SHALL WE DANCE"
An ordinary 42-year-old businessman and a former competitive dancer find each other and together discover the joy of dance.

OBSERVER & ECCENTRIC GUIDE TO THE MOVIES

General Cinemas
Bargain matinee daily plus $3.25 (Twi-Lite) show daily

Canton 6
Ford Rd., 1 Mi west of I-275*
981-1900
Advanced same-day tickets available
*Denotes VIP restrictions.
Friday thru Thursday

*TILL THERE WAS YOU (PG13)
*FIFTH ELEMENT (PG13)
*ADDICTED TOLOVE (R)
*BREAKDOWN (R)
*AUSTIN POWERS (PG13)
*NIGHT FALLS ON MANHATTAN (PG13)

CALL FOR COMPLETE LISTINGS AND TIMES

Novi Town Center 8
Novi Rd. South of I-96
344-0077
Advance same-day tickets available
FRIDAY THRU THURSDAY
*DENOTES VIP RESTRICTIONS

*THE LOST WORLD: JURASSIC PARK (PG13)
*FATHER'S DAY (PG13)
*FIFTH ELEMENT *PG13)
ROMY & MICHELLE (R)
LIAR LIAR (PG13)
*AUSTIN POWERS (PG13)
*ADDICTED TO LOVE (R)

CALL FOR COMPLETE LISTINGS AND TIMES

Keego Twin Cinema
Orchard Lake Rd. at Cass Lake Rd.
682-1900
All Seats $1.50 before 6 pm
Family Matinee FRI -SAT-SUN

SHINE (PG13)
ABSOLUTE POWER (R)
SCREAM (R)

CALL FOR COMPLETE LISTINGS AND TIMES

National Amusements Showcase Cinemas

Showcase Auburn Hills 1-14
2150 N. Opdyke Rd. Between University & Walton Blvd
810-373-2660
Bargain Matinees Daily. All Shows until 6 pm
Continuous Shows Daily
Late Shows Wed Thurs. Fri. Sat.

GONE FISHIN' (PG)
TILL THERE WAS YOU (PG13)
TRIAL AND ERROR (PG13)
ADDICTED TO LOVE (R)
LOST WORLD (PG13)
NIGHT FALLS ON MANHATTAN (R)
SPRUNG (R)
FATHER'S DAY (PG13)
FIFTH ELEMENT (PG13)
BREAKDOWN (R)
AUSTIN POWERS (PG13)
LIAR, LIAR (PG13)

CALL FOR COMPLETE LISTINGS AND TIMES

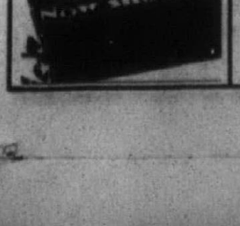

Showcase Dearborn 1-8
Michigan & Telegraph
313-561-3449
Bargain Matinees Daily. All Shows until 6 pm.
Continuous Shows Daily
* Late Shows Fri. & Sat. & Sun.

GONE FISHIN' (PG)
TRIAL AND ERROR (PG13)
ADDICTED TO LOVE (R)
LOST WORLD (PG13)
FATHER'S DAY (PG13)
AUSTIN POWERS (PG13)
ANACONDA (PG13)

CALL FOR COMPLETE LISTINGS AND TIMES

Showcase Pontiac 1-5
Telegraph-Sq. Lake Rd. W Side of Telegraph
810-332-0241
Bargain Matinees Daily
• All Shows Until 6 pm
Continuous Shows Daily •

TILL THERE WAS YOU (PG13)
LOST WORLD (PG13)
FIFTH ELEMENT (PG13)

CALL FOR COMPLETE LISTINGS AND TIMES

Showcase Pontiac 6-12
2405 Telegraph Rd. East side of Telegraph
810-334-6777
Bargain Matinees Daily
• All Shows Until 6 pm
Continuous Shows Daily
Late Shows Fri. & Sat.

GONE FISHIN (PG)
TRIAL AND ERROR (PG13)
ADDICTED TO LOVE (R)
NIGHT FALLS ON MANHATTAN (R)
FATHER'S DAY (PG13)
AUSTIN POWERS (PG13)
LIAR, LIAR (PG13)

CALL FOR COMPLETE LISTINGS AND TIMES

Quo Vadis
Warren & Wayne Rds.
313-425-7700
Bargain Matinees Daily
All Shows Until 6 pm
Continuous Shows Daily
Late Shows Wed.Thurs. Fri. & Sat.

GONE FISHIN (PG)
TRIAL AND ERROR (PG13)
NIGHT FALLS ON MANHATTAN (R)
FIFTH ELEMENT (PG13)
BREAKDOWN (R)
VOLCANO (PG13)
ROMY & MICHELLE (R)

CALL FOR COMPLETE LISTINGS AND TIMES

Showcase Westland 1-8
6800 Wayne Rd., One blk S. of Warren Rd.
313-729-1060
Bargain Matinees Daily
All Shows Until 6 pm
Continuous Shows Daily
Late Shows Wed.Thurs. Fri. & Sat.

TILL THERE WAS YOU (PG13)
ADDICTED TO LOVE (R)
LOST WORLD (PG13)
FATHER'S DAY (PG13)
AUSTIN POWERS (PG13)
LIAR LIAR (PG13)

CALL FOR COMPLETE LISTINGS AND TIMES

Star Theatres
The World's Best Theatres
Bargain Matinees Daily $4.00 All Shows Starting before 6:00 pm
Now accepting Visa & MasterCard
"NP" Denotes No Pass Engagement

Star John-R at 14 Mile
32289 John R. Road
585-2070
CALL FOR SATURDAY SHOWTIMES
FRIDAY -THURSDAY

NP THE LOST WORLD (PG13)
NP NIGHT FALLS ON MANHATTAN (R)
NP THE FIFTH ELEMENT (PG13)
NP FATHER'S DAY (PG13)
NP VOLCANO (PG13)
ANACONDA (PG13)

CALL FOR COMPLETE LISTINGS AND TIMES

Star Rochester Hills
200 Barclay Circle
853-2260
FRIDAY THRU THURSDAY

NP THE LOST WORLD (PG13)
NP ADDICTED TO LOVE (R)
NIGHT FALLS ON MANHATTAN (R)
NP BREAKDOWN (R)
NP THE FIFTH ELEMENT (PG13)
NP AUSTIN POWEIRS
INTERNATIONAL MAN OF MYSTERY (PG13)
NP FATHER'S DAY (PG13)

CALL FOR COMPLETE LISTINGS AND TIMES

Star Winchester
1136 S. Rochester Rd, Winchester Mall **656-1160**

NP TRIAL AND ERROR (PG13)
NP GONE FISHIN (PG)
NP TILL THERE WAS YOU (PG13)
LIAR, LIAR (PG13)
ROMY AND MICHELLE'S HIGH SCHOOL REUNION (R)
GROSSE POINTE BLANK (R)L
JUNGLE 2 JUNGLE (PG)
THE SAINT (PG13)
VOLCANO (PG13)

CALL FOR COMPLETE LISTINGS AND TIMES

United Artists Theatres
Bargain Matinees Daily, for all shows starting before 6:00 PM
Same day advance tickets available.
NV - No V.I.P. tickets accepted

United Artists Fairlane
Fairlane Town Center
Valet Parking Available
313-593-4790

ALL TIMES FOR FRI-THURS. MIDNIGHT SHOWS FRIDAY AND SATURDAY ONLY

TILL THERE WAS YOU (R) NV
SHILO (PG) NV
FIFTH ELEMENT (PG13) NV
NIGHT FALLS ON MANHATTAN (R) NV
BREAKDOWN (R) NV
ROMY & MICHELLE (R)
VOLCANO (PG13 NV
SPRUNG (R) NV
CHASING AMY (R)

CALL FOR COMPLETE LISTINGS AND TIMES

United Artists Oakland
Inside Oakland Mall
810-585-7041

GONE FISHIN (PG) NV
TILL THERE WAS YOU (PG13) NV
BREAKDOWN (R) NV
AUSTIN POWERS (PG13) NV
ROMY & MICHELLE'S (R) NV

CALL FOR COMPLETE LISTINGS AND TIMES

United Artists 12 Oaks
Inside Twelve Oaks Mall
810-585-7041

GONE FISHIN (PG) NV
TILL THERE WAS YOU(PG13) NV
TRIAL AND ERROR (PG13) NV
NIGHT FALLS ON MANHATTAN (R) NV
BREAKDOWN (R) NV

CALL FOR COMPLETE LISTINGS AND TIMES

United Artists West River
9 Mile, 2 Block West of Middlebelt
810-788-6572

LOST WORLD (PG13) NV
TILL THERE WAS YOU (PG13) NV
TRIAL AND ERROR (PG13)
FATHER'S DAY (PG13) NV
FIFTH ELEMENT (PG13) NV
BREAKDOWN (R) NV
AUSTIN POWERS (PG13) NV
NIGHT FALLS ON MANHATTAN (R)L NV

CALL FOR COMPLETE LISTINGS AND TIMES

BIRMINGHAM THEATRE
211 S. Woodward
Downtown Birmingham
644-3419
NP Denotes No Pass Engagements

Order Movie tickets by phone!
Call 644-3419 and have your VISA or Master Card ready! (A 75¢ surcharge will apply to all telephone sales)

NP TILL THERE WAS YOU (PG13)
NP TRIAL AND ERROR (PG13)
NP THE LOST WORLD (PG13)
NP ADDICTED TO LOVE (R)
NIGHT FALLS ON MANHATTAN (R)
THE FIFTH ELEMENT (PG13)
FATHER'S DAY (PG13)
AUSTIN POWERS (PG13)

CALL FOR COMPLETE LISTINGS AND TIMES

MJR THEATRES
99¢ Livonia Mall
Livonia Mall at 7 mile
313-476-8800

ALL SEATS 99¢ ALL SHOWS
FREE Refill on Drinks & Popcorn
FREE SHOWS DAILY FOR CHILDREN 12 & UNDER ADULTS 99¢ THIS FEATURE ONLY

WARRIORS OF VIRTUE (PG)
ABSOLUTE POWER (R)
THAT DARN CAT (PG)
SCREAM (R)
JERRY MAGUIRE (R)

CALL FOR COMPLETELISTINGS AND TIMES
No children under 4 after 6 pm except on 'G' or 'PG' rated films

Main Art Theatre II
Main - 11 Mile
Royal Oak
(313) 542-0180
$3.00 (TWI-LITE) SHOWS DAILY

TWIN TOWN
ALBINO ALIGATOR
CHILDREN OF THE REVOLUTION (R)
CHASING AMY (PG13)

CALL FOR COMPLETE LISTINGS AND TIMES

Children Under 6 Not Admited

Waterford Cinema II
7501 Highland Rd.
S.E. corner M-59 & Williams Lake Rd.
24 Hour Movie Line
(810) 666-7900

FREE SHOWS DAILY FOR CHILDREN 12 AND UNDER. ADULTS $1.50 THIS FEATURE ONLY

LOST WORLD (PG13)
GONE FISHIN (PG)
TRIAL AND ERROR (PG13)
TILL THERE WAS YOU (PG)
ADDICTED TO LOVE (R)
FIFTH ELEMENT (PG13)
FATHER'S DAY (PG13)
BREAKDOWN (R)
AUSTIN POWERS: INTERNATIONAL MAN OF MYSTERY (PG13)

CALL FOR COMPLETE LISTINGS AND TIMES

NO CHILDREN UNDER 4 AFTER 6 PM
Visa & Mastercard Accepted





Berkley • Birmingham • Ferndale
Huntington Woods • Pleasant Ridge • Royal Oak
County of Oakland • Pontiac

Become a Business Sponsor of the 1997 Woodward Dream Cruise™!

As a business sponsor you will receive:

- *A door decal*
- *Member newsletter*
- *Commemorative sponsor plaque*
- *Mention on the official event map*
- *10 event t-shirts*
- *Business card size ad in official event program guide, 400,000+ copies distributed in The Observer & Eccentric Newspapers and The Daily Tribune*

Send $325.00 along with your business card, and name and address on the form below to:

Woodward Dream Cruise, Inc.,
P.O. Box 7066,
Huntington Woods, MI 48070

Apply now. Allow 3-4 weeks for delivery.

1997 Woodward Dream Cruise Business Sponsor

Name _____
Business Name _____
Street _____
City _____
State _____ Zip _____ Phone # _____

STREET SCENE

Bosstones hit charts mighty hard with 'Impression'



CHRISTINA FUOCO

The Mighty Mighty Bosstones got into ska and punk rock as a way of avoiding the mainstream. Now that the band has scored a hit with the song "The Impression That I Get," saxophone player Tim "Johnny Vegas" Burton is thrown for a loop.

"I'd rather they (mainstream radio listeners) listen to us than Whitney Houston. I think we have a better message than 'I Will Always Love You.' We have more substance," Burton said.

"It's cool, but personally I don't really hear it on the radio. That's not really what we're about. It thrills me more when we can go to a venue and play in front of 1,000 people. ... We consider ourselves primarily a live band. We've always felt that's the more direct and honest way to present yourself to people."

The Mighty Mighty Bosstones are joining Social Distortion, Pennywise, Royal Crown Revue, and others Wednesday, July 23, when the Warped Tour comes to Pine Knob Music Theatre in Independence Township. Tickets go on sale Saturday, June 7.

On "Let's Face It" (Mercury), the Boston band's latest album, The Mighty Mighty Bosstones retreat primarily to a straight-ahead ska sound while its most recent albums carried a hybrid of punk and ska.



Coming to town: *The Mighty Mighty Bosstones – from left, dancer Ben Carr, trombonist Dennis Brockenborough, saxophonist Tim Burton, singer Dicky Barrett (seated), saxophonist Kevin Lenear, drummer Joe Sirois, guitarist Nate Albert (seated), and bassist Joe Gittleman.*

"We didn't make any kind of a conscious effort to do that. We wanted to just try to make the best album that we could."

Lyrically, the album's major theme is tolerance. The title track faces off against those who partake in racism, homophobia, or bigotry. "Numbered Days" tells the story of a lifelong bully while singer Dicky Barrett sings about a victim in "Nevermind Me."

The songs for the album were chosen from a batch of about 30 written during a break specifically scheduled "to be creative."

"We wrote more material than we needed. That way we could be a little bit more picky and a little tougher with our arrangements and make sure everything was as good as we could possibly get it," Burton said.

So good that it debuted in the top 60 Billboard charts.

"The fact that ska music has started to reach into the mainstream is a big 'whatever' to me. ... I'm not going to say anything negative. No Doubt they paid their dues because they've been around for a long time so you can't accuse No Doubt of jumping on some kind of bandwagon."

He's frustrated that mainstream acts influenced by ska are getting all the attention when traditional ska acts like the Toasters or Hepcat are largely ignored by journalists.

"I think a lot of the appeal that ska music has with the mainstream is what turned us on to ska music in the first place. The message is very similar to the punk rock message in the 1980s. It's very youth oriented, very do it yourself, and (encourages) racial diversity. Ska had that same kind of message."

"If I could be so bold to pontificate, the cool rock bands over the last eight years have been really hard bands. Your Green Days, your Red Hot Chili Peppers, and going back a little farther, Nirvana, Soundgarden have made dents in the airwaves so I think people might be looking for a more musical sound right now. I think ska has that. It's easier on the ears."

Tickets, $25 pavilion and $20 lawn, for the Warped Tour – Mighty Mighty Bosstones, Social Distortion, Pennywise, Royal Crown Revue, and others - go on sale Saturday, June 7, at all Ticketmaster outlets. For more information, call (248) 377-0100 or (248) 645-6666.

• The band 10,000 Maniacs will release "Love Among the Ruins," its first for Geffen Records with its new lineup, on June 17. After the departure of lead singer Natalie Merchant in 1993, the four remaining members of the band – guitarist Robert Buck, keyboardist Dennis Drew, bassist Steven Gustafson, and drummer Jerome Augustyniak – added John Lombardo, an original member who co-wrote the early hits "Can't Ignore the Train" and "Tension," and Mary Ramsey, who played viola, violin and sang backup on 10,000 Maniacs' "Our Time in Eden," and "MTV Unplugged." "Love Among the Ruins" was recorded in Athens, Ga., with producer John Keane (R.E.M., Indigo Girls, Cowboy Junkies) at his studio and at Woodstock N.Y.'s Bearsville Studios with producer Fred Maher (Lou Reed, Lloyd Cole). ... Other upcoming releases include a collection of XTC's greatest hits "Upsy Daisy Assortment" (June 17), Jamie Walters' "Ride" produced by Walters, Linda Ronstadt, and Aaron Neville (June 24), Edwin McCain's "Misguided Roses" (June 24), and Madder Rose's "Tragic Magic" (June 24).

If you have a question or comment for Christina Fuoco, you can write to her in care of The Observer & Eccentric Newspapers, 36251 Schoolcraft Road, Livonia, or you can leave her a message at (313) 953-2047, mailbox No. 2130, or via e-mail at CFuoco@aol.com.

Detroit's art didn't end with Motown

BACKSTAGE PASS



ANN DELISI

Then Berry Gordy descended Mount Olympus, clove his head, and out sprang Diana Ross. From his thigh emerged Marvin Gaye, and, while his craft pitched on the briny sea, he heard the song of the Sirens, and crashing to the rocky shore discovered it was really the Marvelettes...

Yes, the legend of Motown has become a part of our Detroit mythology. And while we cherish that legacy, it's also become something of an albatross: you perform an amazing feat, and everybody heaps on the praise and recognition, which is great, except then they don't notice anything else about you ever again. They figure they've already got you pegged.

That's Detroit all over, and it can be frustrating. Go to another city and tell them you're from Detroit. The free associations that sometimes pop out of their mouths are dumbfounding. "Oh, you guys flipped over a cop car when you won the World Series." That was 1984. Get over it. "You guys set dumpsters on fire on Devil's Night." Not for years, thank you. "You guys gave us cars and Motown." All right, already!

Well, every week in this column, and on *Backstage Pass* on Channel 56, we give you ammunition for those conversations by showcasing our area's artistic and cultural diversity. Sure we gave the world Motown, but we're also the worldwide nexus for techno music. With the likes of Sponge, The Verve Pipe, Vuou Hippies, et al, the major labels have zeroed in on Detroit as the current hotbed for hard-driving new rock. And Detroit's also unique in having a large number of working, touring Ska bands in its recent history.

Ska is easily the peppiest music you'll ever hear. Its most recognizable feature is the syncopated guitar that continually works its way up and down the scale in quick, one-lick bursts throughout most of the songs. It has an intoxicating effect. Ska players tend to bound around the stage like Tigger hepped up on coffee and amphetamines. All that jumping and squirming quickly spreads to the audience, and soon the whole room is engulfed in a mischievous, frolicsome energy. If you're not careful, you're liable to become a Ska fan, characterized by an amalgamation of uniquely '90s piercing and facial hair patterns, and the clothing your dad wore when he was slim in those earliest of color photographs – patterned pullovers, narrow ties, and thin-brimmed fedoras made of wicker.

On tonight's show, The Articles – a Ska band that's been gigging all over the city, and will soon be releasing their first CD – perform live in the Channel 56 studio. The Articles purvey traditional, jazz-influenced Jamaican Ska with a dash of Desi Arnaz, often covering or otherwise paying tribute to the works of seminal jazzmen like Monk, Bird, and Mingus.

This grab-bag admixture of sounds and influences may seem glib, but make no mistake, these are serious musicians. Never mind that they have way too much fun.

Ever wonder what actors do after the curtain falls on the evening's show? One group of local actors decided that one show wasn't enough, so they launched an after hours theater at Planet Ant in Hamtramck. Planet Ant was already known as a popular coffee haunt, so what better place to do theater for insomniacs?

With so many people working late these days, eight o'clock curtains just don't fit the schedule. By the time you rinse the dishes, you're not vegging out in front of the tube until nine or nine-thirty. Planet Ant's eleven o'clock start times give you a live, late-night alternative to channel surfing through cable's John Hughes wasteland. They're currently showing the off-beat comedy about modern American child-rearing, "Baby with the Bathwater," by the hilarious playwright Christopher Durang (Sigourney Weaver's husband).

Also, on tonight's show, Gerry Craig, curator of The Wildlife Interpretative Gallery at the Detroit Zoo, and one of our crack art correspondents, gives us a look at "Clay Dominant," an exhibition this month at the Detroit Artists Market that examines the use of clay in combination with other media.

It's another jam-packed *Backstage Pass*, so tune to Channel 56 tonight at 7:30 p.m., or catch the rebroadcast Friday night at 11:30 p.m. That's all for this week. Now get out there!

BE A PART OF HISTORY

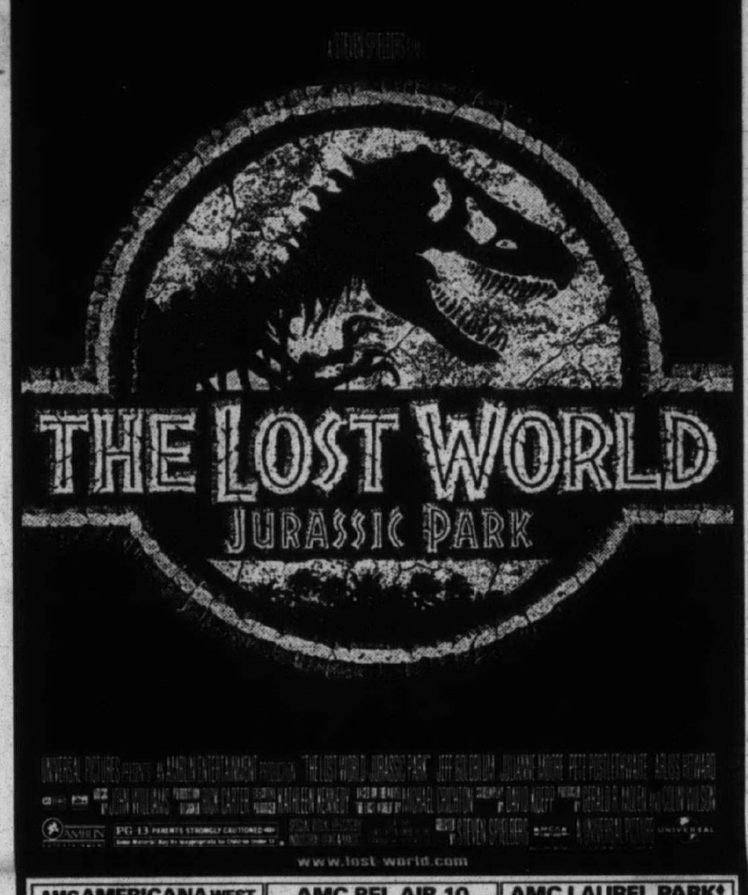

www.lost-world.com

AMC AMERICANA WEST	AMC BEL AIR 10	AMC LAUREL PARK
AMC SOUTHFIELD CITY	AMC SOUTHLAND	AMC STERLING CTR. 10
AMC WONDERLAND	BEACON EAST	BIRMINGHAM 8
GENERAL CINEMAS NOVI TOWN	NORWEST	RENAISSANCE 4
SHOWCASE AUBURN HILLS	SHOWCASE DEARBORN	SHOWCASE PONTIAC
SHOWCASE STERLING HEIGHTS	SHOWCASE WESTLAND	STAR GRATIOT AT 15 MILE
STAR JOHN R AT 14 MILE	STAR LINCOLN PARK 8	STAR ROCHESTER HILLS
UNITED ARTISTS WEST RIVER	WYANDOTTE	FORD WYOMING DRIVE-IN

FOR THEATRES & SHOWTIMES CALL 810 77-FILMS*/313 88-FILMS* Presented in dts DIGITAL SOUND NO PASSES OR COUPONS ACCEPTED

"★★★★! Charming family entertainment."
Paul Wunder, WBAI RADIO
"Irresistible! This year's 'Babe.'"
Bobbie Wygant, NBC-TV



STARTS FRIDAY AT THESE THEATRES

AMC ABBEY	AMC BEL AIR	AMC LAUREL PARK
AMC OLD ORCHARD	AMC SOUTHFIELD CITY	AMC SOUTHLAND
AMC STERLING CTR	AMC WOODS	BIRMINGHAM 8
GCC CANTON CINEMA	GCC NOVI TOWN CTR	SHOWCASE AUBURN HILLS
SHOWCASE PONTIAC	SHOWCASE STERLING HEIGHTS	SHOWCASE WESTLAND
STAR GRATIOT	STAR LINCOLN PARK	STAR WINCHESTER

VISIT THE SONY ENTERTAINMENT SITE AT http://www.sony.com

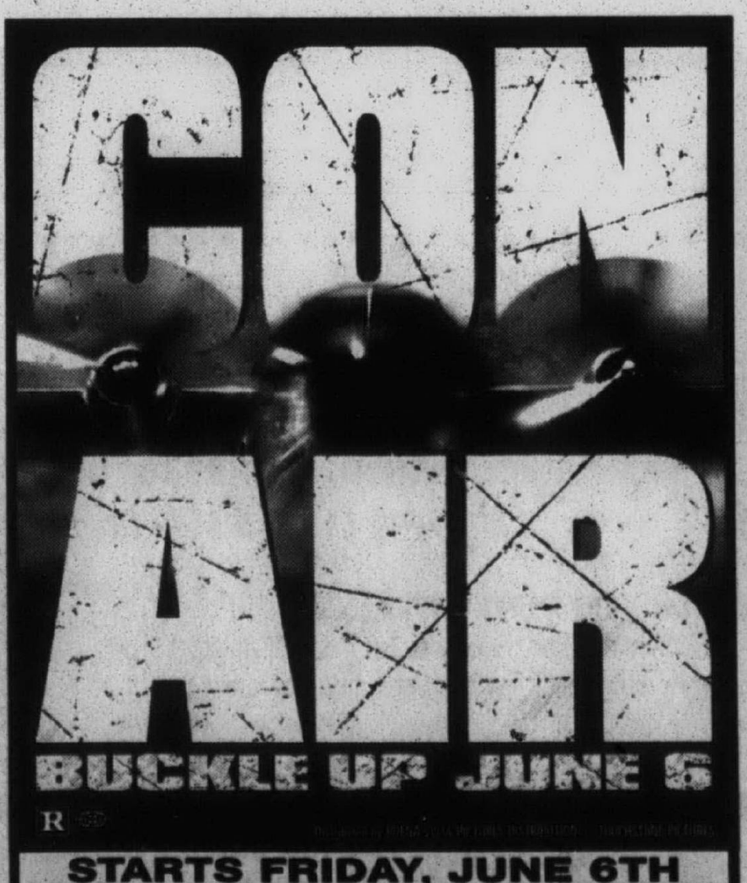

STARTS FRIDAY, JUNE 6TH

AMC AMERICANA WEST	AMC BEL AIR 10	AMC EASTLAND
AMC LAUREL PARK	AMC SOUTHFIELD CITY	AMC SOUTHLAND 4
AMC STERLING CTR. 10	AMC WONDERLAND	AMC WOODS 6
BIRMINGHAM 8	GENERAL CINEMAS NOVI TOWN	NORWEST
QUO VADIS	RENAISSANCE 4	SHOWCASE AUBURN HILLS
SHOWCASE DEARBORN	SHOWCASE PONTIAC	SHOWCASE STERLING HEIGHTS
STAR GRATIOT AT 15 MI.	STAR JOHN R AT 14 MILE	STAR LINCOLN PARK 8
STAR ROCHESTER HILLS	UNITED ARTISTS WEST RIVER	FORD WYOMING DRIVE-IN

www.con-air.com • NO PASSES OR COUPONS ACCEPTED

"TWO THUMBS UP!" -SISKEL & EBERT

"RICHARDS AND DANIELS PLAY A WONDERFUL COMIC TEAM!" -Janet Maslin, NEW YORK TIMES

"★★★★! A BRILLIANTLY FUNNY AND BRILLIANTLY INTELLIGENT COMEDY!" -John Corcoran, KCAL-TV, LOS ANGELES

"TRIAL AND ERROR' IS SMART AND FUNNY!" -Leah Rosen, PEOPLE



"IF YOU'RE IN THE MOOD FOR SOME LAUGHS, DROPPING IN ON 'TRIAL AND ERROR' WOULD BE NO MISTAKE." -Gene Shalit, TODAY

MICHAEL RICHARDS JEFF DANIELS
A JONATHAN LYNN FILM
TRIAL and ERROR
THE 2nd MOST OUTRAGEOUS TRIAL OF THE CENTURY

NEW LINE CINEMA PRESENTS A LARGER THAN LIFE PRODUCTION MICHAEL RICHARDS JEFF DANIELS "TRIAL AND ERROR" CHARLIZE THERON JESSICA STEEN AND RIP TORN EDITED BY SHAY CUNLIFFE PRODUCTION DESIGNER PHIL MARSHALL ART DIRECTOR TONY LOMBARDO PRODUCTION DESIGNER VICTORIA PAUL DIRECTOR OF PHOTOGRAPHY GABRIEL BERISTAIN, S.S.C. EDITED BY MARY PARENT ALLEN ALSOBROOK PRODUCED BY GARY ROSS JONATHAN LYNN STORY BY SARA BERNSTEIN & GREGORY BERNSTEIN AND CLIFF GARDNER SCREENPLAY BY SARA BERNSTEIN & GREGORY BERNSTEIN DIRECTED BY JONATHAN LYNN NEW LINE CINEMA

AMC ABBEY 8	AMC AMERICANA WEST	AMC BEL AIR 10
AMC LAUREL PARK	AMC SOUTHFIELD CITY	AMC WONDERLAND
BEACON EAST	BIRMINGHAM 8	QUO VADIS
SHOWCASE AUBURN HILLS	SHOWCASE DEARBORN	SHOWCASE 678910 PONTIAC
SHOWCASE STERLING HEIGHTS	STAR GRATIOT AT 15 MI.	STAR LINCOLN PARK 8
STAR TAYLOR	STAR WINCHESTER 8	UNITED ARTISTS 12 OAKS
UNITED ARTISTS WEST RIVER	NO PASSES OR COUPONS ACCEPTED	

www.trialanderror.com

AutoNation USA℠

Grand Opening Celebration!

Now open in Canton

Racing Weekend June 6 - June 7

Canton Location Only

1 Win a mini NASCAR.*

Enter to Win Enter Friday and Saturday to win a mini NASCAR valued at $2,200. Drawing will be held at AutoNation USA℠ in Canton on Saturday, June 28 at 5:00pm.

2 AutoGear USA Contest Giveaway.*

Enter to Win Friday and Saturday, guess how many accessories are in a vehicle and win one of four $25 AutoGear USA Gift Certificates. Drawing will be held at AutoNation USA in Canton on Saturday, June 7 at 5:00pm.

3 Friday, June 6

All Day Receive a gift bag stuffed with an assortment of fun items with any test drive.*

6:00pm-8:00pm WWWW will broadcast live.

4 Saturday, June 7

1:00pm-4:00pm Meet celebrity race car drivers **Mark-Paul Gosselaar**, star of the prime-time comedy series Saved By the Bell: The College Years and **Alfonso Ribeiro**, star of The Fresh Prince of Bel Air and In The House; both are members of the 1997 Barber Dodge Pro Series Race Team.

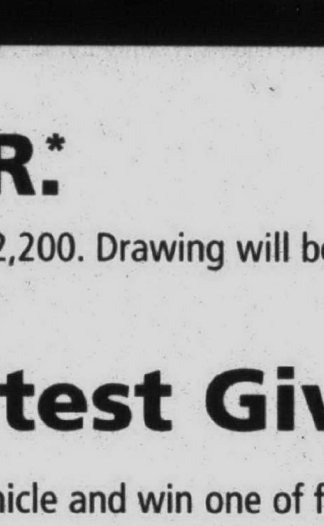

Mark-Paul Gosselaar

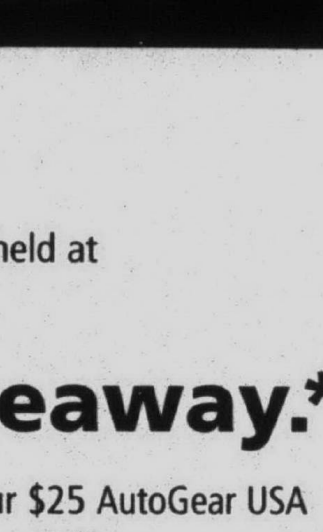

Alfonso Ribeiro

2:00pm-4:00pm WCHB will broadcast live.

3:00pm-5:00pm Bring the kids for a magic show.

Visit our newest store in Canton to celebrate the Grand Opening!

CANTON
39600 Ford Road
(313) 844-6200
Ford Rd. 1/4 mile E. of I-275

STERLING HEIGHTS
36250 Van Dyke
(810) 978-3336
Between 15 & 16 Mile Roads

Open Late for your Convenience
Store Hours: Monday-Thursday, 9 am to 9 pm; Friday & Saturday, 9 am to 10 pm
Automotive Service Center Hours: Monday-Saturday, 7 am to 7 pm

AutoNation USA℠

The Better Way To Buy A Car℠

©1997 AutoNation Incorporated

*No purchase necessary. Some restrictions may apply. Need not be present to win. See store for details.

THE Observer NEWSPAPERS

Home Sales, Page F2 • Movers and Shakers, Page F3 • Real Estate Briefs, Page F2

REAL ESTATE

THURSDAY, JUNE 5, 1997 • PAGE 1 SECTION F

RealEstate Ad Index

CLASSIFICATION	NUMBER
Real Estate For Sale	300-303
Homes For Sale By City	304-348
Homes For Sale By County	352-357
Misc. Real Estate	358-388
Commercial/Industrial	390-398
Real Estate For Rent	400-444

Our complete index can be found inside this section.

HOME SEEKER'S CHECK LIST

- ✔ SELLER DISCLOSURE STATEMENT (REQUIRED BY LAW)
- ✔ LEAD DISCLOSURE STATEMENT (REQUIRED BY LAW)
- ✔ HOUSE SPEC SUMMARY SHEET (ROOM DIMENSIONS, ETC.)
- ✔ SCHOOL DISTRICT SERVICING NEIGHBORHOOD (WHERE EXACTLY ARE BUILDINGS, BUS PICK-UP)
- ✔ AGE OF MAJOR MECHANICAL/ STRUCTURAL COMPONENTS (FURNACE, HOT WATER HEATER, SHINGLES, ETC.)
- ✔ APPLIANCES INCLUDED?
- ✔ PROPERTY TAXES (BASED ON SELLING PRICE, NOT CURRENT RECORDS)
- ✔ MUNICIPAL SERVICES PROVIDED (TRASH COLLECTION, LEAF PICK-UP, SNOW REMOVAL, LIBRARY)
- ✔ CONDITION OF NEIGHBORING PROPERTIES

REALnet. lets you view property listings on your home computer!

REALnet is the address used by Observer & Eccentric advertisers.

Access REALnet at
http://oeonline.com/REALnet.html

To order Observer & Eccentric On-Line! call 313-953-2266 and get the software that will open the doors to REALnet.

Kids learn about homes



STAFF PHOTOS BY SHARON LEMIEUX

I Know: *Neill Kapron, a student at Our Lady of Sorrows, raises his hand to respond to a question about trees and their role in home construction.*



Working plans: *Adorno and Karen Piccinini share real blue prints of a condominium they actually build in the "Homes of Our Own" education program.*

BY DOUG FUNKE
STAFF WRITER

Today's children are tomorrow's home owners.

That's why residential builders Karen and Adorno Piccinini got involved with "Homes of Our Own," an education program developed by the National Association of Home Builders to explain the construction process at a kid's level of understanding.

Recently, the Piccininis entertained second graders at Our Lady of Sorrows School in Farmington Hills with a brief talk and video.

And the kids ate it up, coming away with a coloring book, a blueprint of a condo and a real pine seedling to plant at home.

"I liked the movie, listening to the tree talk," said Lauren Kennedy.

"I learned you could make so much things from wood – squares, triangles," said Robert Dolecki.

"I didn't know how much trees you would use for a house (25, on average)," said Alicia Grant.

Sarah Rogers and Ryan Seitz said afterwards that they might enjoy getting into the business some day, themselves.

"My dad sells paints, and I may want to be a builder so my dad could sell paints to me and I give them to painters," Rogers said.

"It kind of looked fun," Seitz said.

The Piccininis, active in the Building Industry Association of Southeastern Michigan, gently spoke with words the kids could understand.

"As developers, we buy land, dig up dirt, put in streets and fire hydrants," Karen said. "As builders, we build homes, apartments and condominiums."

"People pick homes on needs – how far they are from work, how far from schools, shopping, grocery stores," Adorno said. "Builders make comfortable homes by getting permits from cities."

The Piccininis and the video made parallels between animals living in the woods and people living in houses, the various jobs involved in building a house and the recycling/replanting of wood products and trees.

The couple looked forward to personalizing the building industry to young people and dispelling some myths.

"Our industry gets a lot of negative press," Adorno said. "In reality, we're planting a lot more trees than we're taking down."

"We're conscious of the environment and regulations," Karen said. "We want to get that out by example."

"Skilled trades are so low (in numbers) now," Adorno said. "Maybe some day, young kids will think about becoming a builder or a skilled trades."

Laura Hryczyk, a social studies teacher at the school, helped coordinate the presentation.

"We've been studying community," she said. "It really fit in well. Houses have to do with needs and wants. Children get to see how many jobs (upwards of 200) building a house can give."

Building Permit Activity

Number of houses, condominiums and apartment units permitted, by community, from Jan. 1 through April 30, 1997.

Community	Permits
Canton	254
Waterford	282
Rochester	154
West Bloomfield	151
Orion Township	140
Livonia	113
Troy	101
Rochester Hills	98
Commerce Township	96
Westland	93
Farmington Hills	87
Detroit	66
Plymouth Township	65
Oxford	50
Walled Lake	39
Bloomfield Township	36

Source: Housing Consultants, Inc.

HELEN FURCEAN / STAFF ARTIST

Tailor a home mortgage to your needs

MORTGAGE SHOPPING



DAVID C. MULLY

Many of the newest offerings in the constantly changing home finance market have been advantageous to consumers because they provide flexibility in either the length of the loan, the amount of the monthly payment, or the ability to obtain equity out of the home. On the other hand, conventional mortgages have worked well for many people. They allow home buyers to make payments at a set amount for 15 or 30 years and, if they need cash, take out a home equity loan or refinance the mortgage.

I've recently been alerted to an innovative mortgage that puts home buyers in control of their mortgage and lets them tailor the mortgage exactly to their needs. Michigan National Bank now offers the "Tailored Home Loan" that lets home owners systematically increase their payments to build equity faster, access pre-paid principal if the need arises, and change other aspects of the mortgage throughout the term of the loan.

"This new program was developed for people who want the ability to change the terms of their mortgage as their financial needs change," said Mark Harwood, consumer segment marketing manager. "We believe this is the first program of its kind in the USA, and we believe it is going to be extremely popular."

The biggest shock for most home buyers comes when the lender presents the loan disclosure form and they realize just how much interest they are going to pay over a period of 15 to 30 years. The Tailored Home Loan offers new levels of flexibility and control for homeowners who wish to manage their mortgage throughout the life of that mortgage.

Homeowners can save thousands of dollars in interest by making accelerated payments and making additional lump sum payments, thus reducing the term of their mortgage and saving significant interest expense and having access to their principle for personal use. In addition, customers may lock in their rate for up to five years at various times during the life of their mortgage.

This product offers many of the advantages of different types of mortgage products, all rolled into one. It makes it possible to:

- Pay off the loan faster than most conventional mortgages.
- Save a significant amount of the money that would otherwise be spent on interest.
- Use the equity built up through previous principal payments.
- Switch from an adjustable to a fixed-rate (for periods of up to five

Please see MULLY, F2

Take DNR to court, if you think you're right

REAL ESTATE QUERIES



ROBERT M. MEISNER

Q. I am having a problem with the DNR in several instances and believe that they have exceeded their authority and are operating arbitrarily. What can be done?

A. Apparently you are not alone in your sentiments, based upon a recent Michigan Court of Appeals decision. Generally speaking, the agency's regulation, standard or instruction of general applicability that implements or applies laws enforced or administered by an agency such as the state Department of Natural Resources is not enforceable if it is not promulgated properly as a rule pursuant to the Administrative Procedures Act.

In a recent case involving a dispute over a marina owned and operated by a developer, the Michigan Court of Appeals stated that "in this case, the DNR charitably may be described as an agency zealously enforcing the environmental laws under its jurisdiction. Its conduct may be described less charitably as that of a rogue agency wielding its extensive power to punish and harass a landowner for daring to insist on and asserting its constitutional and statutory rights."

I would suggest that you consult with legal counsel regarding your problems with the DNR.

Robert M. Meisner is an Oakland County area attorney concentrating his practice in the areas of condominiums, real estate, corporate law and litigation. You are invited to submit topics that you would like to see discussed in this column, including questions about condominiums, by writing Robert M. Meisner, 30200 Telegraph Road, Suite 467, Bingham Farms MI 48025. His email address is bmeisner@ mich. com and his web site is http:// www.meisner-law.com This column provides general information and should not be construed as legal opinion.

Renters

You really do need property insurance

Renters shouldn't overlook the need for insurance to protect their personal belongings.

"Unlike the owner of a house, who needs insurance coverage for both the dwelling and its contents, the renter needs a policy to protect just his personal belongings," Leanne Snay, executive director of the Michigan Association of Insurance Companies, said.

If the renter's building is destroyed, the insurance policy bought by the landlord or property owner will cover the building only. To recover for the loss of personal effects, including furnishing, the renter must have his own policy.

However, it is estimated that less that 20 percent of all renters nationally buy insurance to cover their belongings.

There is a policy tailored to fit the needs of renters, according to the insurance industry spokeswoman. The renters policy or HO-4 covers damage to possessions that result from perils such as explosion, fire or lightening, windstorm or hair, riot or civil commotion, theft and vandalism. It is similar to the package policy that can be bought by the owner of a home. The primary difference is that the renters policy doesn't include coverage on the dwelling structure.

Normally, the renters policy reimburses for losses on an actual cash value basis. This means that the insurance company will pay replacement cost, less depreciation. If the renter is willing to pay more, any insurer offer an endorsement to the policy that will cover contents on a replacement cost basis. The key is the words "replacement cost basis."

Although the renters policy covers personal belongings such as furniture, appliances, clothing and jewelry, there are limitations on amounts of coverage for certain types of personal property that are especially susceptible to loss. For example, coverage for cash generally has a $200 limit.

Other valuables, such as jewelry, furs, firearms and silverware, have limitations for their loss. These limits vary between $1,000 and $2,500. For an additional premium, the consumer can buy a policy endorsement that specifically describes each item and includes its dollar value. The key word to communicate with your agent is "floater."

The renters policy usually includes several other coverages. Examples of these are:

- Additional living expenses that might be incurred if the residence is temporarily uninhabitable after a loss.
- Personal liability insurance for bodily injury/property damage claims or lawsuits.
- Alterations or improvements the renter has made to the building at his/her own expense.

The Michigan Association of Insurance Companies is a non-profit organization representing property/casualty insurance companies that operate in Michigan. The association sponsors a number of consumer education and public information programs.

HOMES SOLD IN WAYNE COUNTY

The Wayne County Register of Deeds office is once again having problems with its new computer system. The Register of Deeds is unable to provide access to the most recent home sales in Wayne County. We will resume publishing recent home sales information as soon as the Wayne County Register of Deeds office is able to straighten out its difficulties.

Mully *from page F1*

YEARS).

• Select a payment-due date that is most convenient for the homeowner.

• Make changes throughout the term of the mortgage to meet changing financial needs.

Some other benefits include:

Automatic payment increases: Customers may request that their mortgage payment be automatically increased annually. The more principal paid, the shorter the time until the mortgage is paid off and the more money saved by not paying additional interest.

The automatic payment increase may be any amount up to 10 percent of the homeowner's regular mortgage payment. The amount of the payment increase may also be changed or canceled during the life of the loan. The Tailored Home Loan is available for 15, 20, 25 and 30 years.

Accumulated equity and re-draw:

By systematically increasing payments, pre-paid principal is accumulated. This money may be accessed by the homeowner at any time after the pre-paid principal balance reaches $2,000 for a small transaction fee. This is called the "re-draw." The minimum amount that may be withdrawn is $2,000.

Adjustable rate options:

Tailored Home Loan is available with a variety of adjustable rate mortgages (ARMs). These include a one-year ARM or the ability to lock in an interest rate for two, three, four or five years. Interest accrues on a daily simple interest basis, allowing customers to save even more if they make their payment before the scheduled due date.

David Mully has been researching mortgage lenders for more than 10 years. He shares his most recent findings every week in this column. Mully welcomes readers to contact him at 1-800-521-0026 Ext. 227 or fax him at 1-810-669-6875. You can access Mully's previous Mortgage Shopping articles on-line at http:// www. observer-eccentric. com/ realestate/ mully/ archives. html

REAL ESTATE BRIEFS

Real estate briefs features news and notes on professional associations, office activities, upcoming meetings and seminars, new services/products and consumer publications.

Write: Real estate briefs, Observer & Eccentric Newspapers, 36251 Schoolcraft Road, Livonia, 48150. Our fax number is (313) 591-7279.

LAWSUIT PROTECTION

The Oakland County Real Estate Investors Association presents a two-day lawsuit protection workshop for landlords and investors Saturday and Sunday, June 7-8, at the Troy Marriott, 200 W. Big Beaver.

Presenter: William Bronchick, lawyer and author.

Cost, which includes materials, is $495. To register, call (800) 655-3632.

HOME BUYING SEMINAR

Ross Mortgage presents a free, no-obligation seminar, "What You Must Know When Purchasing Your First Home," 6:30 p.m. Tuesday, June 10, at the Carl Sandburg Library, 30100 Seven Mile just west of the Livonia Mall.

For reservations, call (810) 968-1800.

HOME SELLER'S CLASS

Rosemary Firestone of RE/MAX 100 and her financial services team host a free home seller's class 7-8:30 p.m. Tuesday, June 10, at First Michigan Title, 38777 W. Six Mile, Suite 203, just west of I-275, Livonia.

Topics include eight steps for selling, nine deadly mistakes and how to get the highest price in the shortest time with the least hassle.

For reservations, call Kristie at (248) 348-3000 ext. 226.

NORTH OAKLAND BUILDERS

The Building Industry Association of Southeastern Michigan hosts a meeting of its North Oakland County Builders Association to explain "What You Need to Know If You Build in North Oakland County" 5:30-8 p.m. Tuesday, June 10 at Mitch's II, 6665 Highland Road, Waterford.

Cost, which includes dinner, is $20. To register, call (248) 737-4477.

SELF DEFENSE PROGRAM

The Michigan Society of Professional Surveyors hosts a dinner program, "Your Self Defense," presented by the Franklin Police Department 7 p.m., Wednesday, June 11, at Sila Italian Dining & Pizza, 4033 W. 12 Mile, Berkley.

Cost is $12. For reservations, call Linda Brenizer at (248) 844-5400 by noon Tuesday, June 10.

BUILDERS LICENSE SEMINAR

Livonia Community Education and Oakland Builders Institute cosponsor a 16-hour seminar on what you need to know to pass the state builder's licensing exam 6-10 p.m. Tuesdays and Thursdays June 17-26 at Frost Middle School, 14041 Stark, Livonia.

Cost is $150 plus a $20 textbook fee.

Registration required at (313) 523-9277 by Friday, June 13.

WMSR WEIR, MANUEL, SNYDER & RANKE REALTORS

PLYMOUTH	500 S. MAIN ST.	313/455-6000
BIRMINGHAM	298 S. WOODWARD	810/644-6300
W. BLOOMFIELD	7285 ORCHARD LAKE RD.	810/851-5500
ROCHESTER	1205 W. UNIVERSITY DR.	810/651-3500

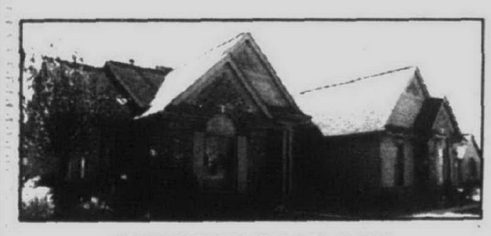

STRIKING CAPE COD

4 bedroom, 3½ bath. Custom features: vaulted ceilings, crown moldings, ceramic tile, 2-way fireplace. Huge kitchen, butler pantry. Pro-finished basement. Library, spa room. ML#729894 $259,900 313-455-6000



SECLUDED CAMELOT

4 bedroom, 2½ bath Cape Cod. 2 acre lot. Pool, large trees flowery fruit trees. Easy commute, pleasant setting. Huge workshop, extra storage, too many amenities to mention! $289,900 313-455-6000

3098



TEMPTING SOFT CONTEMPO

Remodeled brick two story, tree-fringed street. Open floor plan, laundry room, new kitchen, ceiling fans. Patio, pro-yardscape. 4 bedroom, 2½ bath. Lease available. ML#728367 $235,000 313-455-6000

3072



COLONIAL CHARM

Light & airy brick two story manor on large yard, elegant gardens. Fresh interior paint, 4 large bedrooms, 2½ baths. Ample storage space. Central air. Wood windows. ML#727978 $225,000 313-455-6000

2954

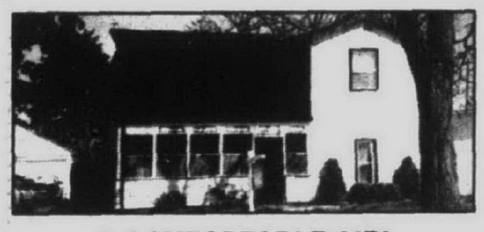

A COMFORTABLE AIR!

Fenced aluminum/brick two story, 3 bedrooms, 2½ bath home. Sun dappled street, den, sun room, hardwood flooring, carpeting, gas heat. Walk to town. ML#730041 $159,900 313-455-6000

2088

HOME HOTLINE® YOUR 24-HOUR "TALKING TOUR" OF HOMES

HOW TO USE THE HOME HOTLINE:

* Dial 1-800-778-9495
* Enter 4 digit code below picture.
* Our Home Hotline is available 24 hours a day, 7 days a week.
* Selling your home? List with us and get more exposure through the Home Hotline.

LC25134

2nd water tank saves energy

BY POPULAR MECHANICS
FOR AP SPECIAL FEATURES

Q: We have two 50-gallon electric water heaters connected in series, but we seldom use large amounts of hot water. If hot water is being dispensed one tank at a time, it seems that the water in the second heater in the series would rarely be dispensed. Could this standing water be a breeding ground for bacteria? How practical is it to turn off one via the breaker switch until large amounts of hot water are needed?

A: Yes, standing water can be a breeding ground for bacteria that are always present in water. However, in a municipal water supply, the bacteria are normally not toxic, but they can cause smelly or rusty water. If your water heaters are connected in series, you won't have standing water. As water is drawn from the first tank, makeup water will flow from the second tank into the first, and from the water supply into the second tank.

If you turn off the power to the second tank, that tank will function as a preheater by raising the water temperature to that approaching room temperature before it enters the first tank. This reduces your energy costs.

In the case where more hot water is needed, there are several ways to deal with this problem. For instance, a plumber may install the second water heater in parallel. Water heaters that are the same size and BTU input are usually installed this way – the advantage being that the system will provide large quantities of hot water at one time, since water is drawn from both tanks simultaneously. Also, this system allows you to shut off and drain one tank for periods where the extra hot-water capacity is not needed.

Water heaters that are different sizes are often installed in series. The first and smaller tank functions as a preheater for the larger tank.

Other options to consider would be installing the water heaters individually (so each serves a group of fixtures), installing an instantaneous water heater (a small gas or electric water heater adjacent to a tub/shower or sink) or installing a single large water heater. Each installation has advantages and drawbacks, and you should discuss each of these with the contractor who will perform the installation.

Q: I have a 4-zone, gas-fired, forced hot-water heating system. The water heater has started making a low moaning noise intermittently, almost a groan. The system is 26 years old and has had minimal maintenance. How can I stop the noise?

A: It sounds like the bearings are failing on the circulator pump. Over the years, the bearings wear – especially if they have not been adequately lubricated. Worn bearings get hot, overheat and develop a scraping noise, which is transmitted through the piping and can be heard in some sections of the house. If the sounds are coming from the circulator bearings, replace the circulator.

Circulator pump bearings should be lubricated at least once a year with motor oil, typically sold at hardware stores. Newer circulator pump motors, however, are usually permanently lubricated.



"Consultants For Life"

sales' per'son n. A person employed to sell goods or services

con•sult'ant n. (1) A person who consults another. (2) An expert who gives professional advise

Who do you want handling the most important investment of your life?

Ask for. . .
MARK OR CAROL VOLANTE
24 Hour Customer Service
(248) 474-3304 (ext 153)

ERA Country Ridge Realty, Inc.
35550 Grand River
Farmington Hills, MI
(248) 474-3303

LC36844

Built-in central vacuum simplifies household chores

(NAPS) – Since most of us don't have the luxury of a fairy god-mother, we rely on time-saving devices – not magic wands – to help make tough household chores a little easier.

One way to do this is to invest in a central cleaning system. Affordable and easy to use, these systems simplify vacuuming and dusting while giving homeowners the ability to thoroughly clean just about every inch of their houses.

Here's how it works: The power unit – the heart of the central cleaning system – can be conveniently installed in any area such as garage or basement, away from daily living activities. Tubing, run under the floor or in the attic, connects through the walls to unobtrusive inlets placed strategically throughout the house.

When it's time to vacuum, simply insert the hose into an inlet to automatically turn the system on. The strong vacuum power is instantaneous and the long, flexible hose enables you to clean from room to room, up and down stairs and in all of those hard-to-reach places.

Experts at NuTone®, a leading manufacturer of central cleaning systems, cite other advantages:

• Superior dust pick-up. These systems are especially great for those who suffer from household dust allergies. They remove dust from the room and capture it with dual filtration inside the power unit instead of recycling fine particles of dust back into the air you breathe.

• Convenience and easy carrying. Your days of lugging around a heavy vacuum cleaner could be over. Spend less time dusting and vacuuming and more time doing the things you want to do. The system's built-in power unit will really be appreciated when cleaning stairs.

• Quiet as you clean. Since the power unit is located away from living areas, so is most of the noise. This means the system is so quiet, you can even vacuum when you're on the phone.

• Added resale value of your home. One of the features most desired by homeowners today.

The company also offers a wide selection of tools and accessories to meet individual cleaning needs and an easy-to-use, time-saving automatic dustpan inlet called the VacPan™. This great innovation provides the daily convenience of cleaning smooth floors without bending or using a dustpan.

For an informative brochure about central cleaning systems including the automatic dustpan inlet, call: 1-800-543-8687.

internet homepage: ⟶ http://www.interest.com/observer Survey Date 6/2/97

Observer & Eccentric MORTGAGE MARKET

TERM	RATE	PTS./FEES	DN. PMT.	LOCK	APR	COMMENTS
AMERICAN FINANCE & INVESTMENT						**800-562-5674**
30 yr FIX	7.25	3.25/355	5%	45 days	7.66	24 hr Rateline 1-800-689-2562.
15 yr FIX	6.75	3/355	5%	45 days	7.35	Http://www.loanshop.com
7/23 Balloon	6.75	3/355	10%	45 days	7.45	
30 yr Jumbo	7.5	2.75/355	10%	45 days	7.86	
(A) 10306 Eaton Pl., Ste 220, Fairfax, VA 22030						
AMERICAN HOME FINANCE						**800-440-1940**
30 yr FIX	8	0/290	5%	45 days	8	Large Apartment buildings.
15 yr FIX	7.625	0/290	5%	45 days	7.75	No Cost Loans.
1 yr ARM	5.75	0/290	5%	45 days	7.21	No Origination
5/1 yr ARM	7.375	0/290	5%	45 days	7.5	Fee. Sun 10-2.
(A) 39111 W. 6 Mile Rd., Livonia, MI 48151						
APPROVED MORTGAGES, INC.						**313-455-2219**
30 yr FIX	7.5	2/250	5%	45 days	7.78	Experts in mortgage loans.
15 yr FIX	7	2/250	5%	45 days	7.43	Competitive Jumbo pricing, low fees,
7/23 Balloon	7	2/250	10%	45 days	7.5	Equity Loans to 100%, & we offer Bruised
1 yr ARM/Jumbo	6.125	0/250	5%	60 days	8.4	Credit Loans. Eve & weekend appts. avail.
(B) 5820 N. Canton Center, Canton, MI 48187						
FIRST ALLIANCE MORTGAGE CO.						**810-433-9626**
30 yr FIX	7.75	2/295	5%	45 days	8.04	Open 7 days a week. Debt
15 yr FIX	7.25	2/295	5%	45 days	7.7	consolidation & Refi for credit
1 yr ARM	5.625	2/295	5%	45 days	9.01	problems, bank turndowns we
1 yr ARM/Jumbo	5.75	2/295	5%	45 days	9	make it possible.
(A) 32100 Telegraph Rd., Ste 205, Bingham Farms, MI 48025						
JMC MORTGAGE CORP.						**810-489-4020**
30 yr FIX	7.25	3.5/300	5%	45 days	7.69	We offer Debt Consolidation,
15 yr FIX	6.875	2.5/300	5%	45 days	7.41	Jumbo, and 1st Time Homebuyer
7/23 Balloon	6.875	2.5/300	20%	45 days	7.47	Loans. If you have bruised credit -
5/25 Balloon	6.75	2/300	20%	45 days	7.39	We can try to help you too!
(B) 32985 Hamilton Ct., Ste 103, Farmington Hills, MI 48334						

TERM	RATE	PTS./FEES	DN. PMT.	LOCK	APR	COMMENTS
NORTH AMERICAN MORTGAGE CO.						**810-620-9440**
30 yr FIX	7.375	2/265	5%	30 days	8.27	10% dn "No Doc"
15 yr FIX	6.875	2/265	5%	30 days	7.57	Program- Call for details.
1 yr ARM	6.375	1/265	5%	30 days	8.07	
30 yr Jumbo	7.625	1.25/265	5%	30 days	8.61	
(A) 900 Wilshire, Ste #155, Troy, MI 48084						
OLD KENT MORTGAGE						**800-792-8830**
30 yr FIX	7.75	2/375	20%	45 days	8.05	Old Kent lends throughout
15 yr FIX	7.375	2/375	20%	45 days	7.84	the state of Michigan.
1 yr ARM	5.875	1.5/375	20%	45 days	8.71	We take pride in providing
7/23 Balloon	7.375	2/375	20%	45 days	7.67	excellent customer service.
(C) 33533 W. 12 Mile Rd., Ste 131, Farmington Hills, MI 48331						
SECURITY NATIONAL MORTGAGE						**800-887-7662**
30 yr FIX	7.625	1/275	5%	45 days	7.71	Lowest rates, lowest fees,
15 yr FIX	7.125	1/275	5%	45 days	7.29	credit problem no problem
7/23 Balloon	7.5	0/275	10%	45 days	7.82	with sufficient credit.
15 yr Jumbo	7.25	3/275	10%	45 days	7.56	www.Lowest RATE.COM
(B) 595 Skippack Pk., #200, Blue Bell, PA 19422						
STANDARD FEDERAL BANK						**800-643-9600**
30 yr FIX	7.75	2/375	20%	45 days	8.07	Rate lock or lower guarantee. Many
15 yr FIX	7.375	2/375	20%	45 days	7.87	mortgage programs avail. Experts in New
1 yr ARM	5.5	2/375	20%	45 days	8.7	Construction lending. Call 800-643-9600
15 yr Jumbo	7.375	2/375	20%	45 days	7.87	for the office nearest you.
(C) 2600 W. Big Beaver Rd., Troy, MI 48084						

LENDERS, TO PARTICIPATE IN THIS FEATURE CALL
1-800-509-INFO

MORTGAGE INFORMATION AT YOUR FINGERTIPS 24 HOURS A DAY
HOW TO USE HomeLine
1 CALL HOMELINE AT 313-953-2020 FROM ANY TOUCH-TONE PHONE
2 PRESS 3 FOR THE MORTGAGE MARKET UPDATE
3 PRESS 1 FOR 30 YR FIXED, 2 FOR 15 YR FIXED, 3 FOR 1 YR ARM RATES.

REALTORS® ON THE WORLD WIDE WEB
INTERNET ACCESS:
REALnet http://www.interest.com/observer or http://s0a.oeonline.com/re.html

MOVERS AND SHAKERS

This column highlights promotions, transfers, hirings, awards won and other news within the real estate, construction, architecture and mortgage communities.

Send a brief summary including town of residency and black and white photo to Real Estate Movers and Shakers, Observer & Eccentric Newspapers, 36251 Schoolcraft Road, Livonia, 48150.

Our fax number is (313) 591-7279.


Measom

Bruce Measom has joined the Bloomfield Hills-based Harbor Real Estate Co. as director of acquisitions. He will be responsible for locating, evaluating and overseeing the purchase of investment properties.

Measom, who lives in West Bloomfield, earned law and bachelor's degrees from the University of Michigan.


Weingarden

Beverly Weingarden, associate broker with Century 21 Town & Country in Birmingham, has been honored with the company's coveted Centurion Award for sales performance.

This is the second year in a row that Weingarden, a West Bloomfield resident, has received the Centurion Award.

David F. Brochue has been promoted to vice president and director, instrumentation & controls at BEI Associates, a Detroit-based architectural and engineering firm.

Brochue, affiliated with BEI since 1988, previously was a senior associate.


Reasons

Vickie Reasons, a sales associate with Century 21 Nada in Farmington Hills, has received the company's Emerald Masters Award for sales achievement. Reasons lives in Dearborn Heights.

Matt Kenkel, a Realtor with ERA Banker's Realty of Farmington Hills, received national recognition from ERA Franchise Systems for achieving over $6 million in sales volume last year

Kenkel, a licensed real estate broker and a certified public accountant, received an MBA degree from the University of Michigan.


Ham

Lucy W. Ham, a sales associate with the Prudential Great Lakes Realty franchise in Flushing, was recognized as the firm's top sales agent last year with volume in excess of $21 million.

Ham, with 24 years experience, holds professional designations of Certified Residential Specialist and Certified Sales Professional in new home development.

John Dziurman, AIA, has opened an architectural and planning office, John Dziurman Architects, at 415 Main Street, Suite 200, Rochester.

The firm specializes in institutional, educational and government projects.

Dziurman has won a multitude of awards from such organizations as AIA Michigan, AIA Detroit, Engineering Society of Detroit and masonry Institute of Michigan during his 35 years in the business.

Stephen A. Horton has been appointed as vice president and commercial loan officer at Oxford Bank. His primary responsibilities include new business development and portfolio maintenance.

Horton, a University of Michigan graduate with a bachelor of science degree in business administration, has 17 years experience in commercial lending.

Julie K. Blough, **Ginger L. Burress**, **Lisa R. Schreiber** and **Elizabeth A. Sevakis** are recent additions to the facility management staff at Troy-based Ellis/Naeyaert/Genheimer Associates, architects, engineers, planners.

Blough has a bachelor of science degree in architecture from Lawrence Technological University.

Burress and Schreiber have bachelor of arts degrees in interior design from Michigan State University.

Sevakis served on the facilities staff at the Indianapolis campus of Indiana University.

Look for structural quality when buying home

With the warmer temperatures, many people begin searching for new homes or start working with their builders to custom design and construct the dwelling of their dreams. While looking at the beauty of the kitchen and master bedroom and bathroom in a model home, or while viewing plans, industry experts suggest buyers thoroughly examine the structural construction and materials to be used in the building of their homes.

"What it really comes down to is asking builders lots of questions and coming armed with information," explains David Boivin, vice president of marketing for building products manufacturer CertainTeed Corporation.

For instance, while quality can be easily demonstrated via such items as a hardwood floor or brand of appliance, some things within a home can be hidden or overlooked because they are not easily seen. One example of this is insulation. Insulation is usually not visible to the potential buyer, especially in sidewalls. How does a homeowner then know what material is in the wall and what the quality of the product is? This is especially important when you consider that insulation is a product that must be installed correctly otherwise thermal performance is sacrificed.

To ensure high quality insulation installations, the National Association of Home Builders (NAHB) Research Center has developed a Certified Contractor Program, the only program of its kind where an independent third party certifies the installation of a building product in new homes.

"This program is setting new quality standards in the housing industry for the installation of insulation," explains Liza Bowles, NAHB Research Center president. "Now home builders that use a certified insulation contractor and the buyers that purchase from these builders are assured of the overall quality of the insulation in their houses."

In only a year in operation nearly 100 insulation contractors have been certified in the program across the country and the NAHB Research Center wants to expand into other subcontracting fields.

Therefore when looking at prospective new homes or discussing a custom home with your builder ask him if he uses a certified contractor, as they have established a recognized quality system, effectively trained their employees and passed a series of stringent criteria in a thorough third-party audit. For a brochure on the Certified Program or a list of certified insulation contractors nearest you call 800 782 8777 or visit us on the Internet at http:// www.certainteed.com

Protect eyes during spring cleaning

With spring just around the corner, many of us are planning our traditional housecleaning and yard restorations. But in the fever of cleaning, don't forget to take precautions – according to the U.S. Eye Injury Registry, almost forty percent of eye injuries occur in the home. Below are some safety tips from the American Academy of Ophthalmology:

Safety in the backyard: Stones, twigs, and other debris become dangerous projectiles after shooting out of the blades of a lawn mower and can injure eyes including those of innocent bystanders. Before using a lawn mower, power trimmer or edger, be sure to check for rocks and stones. When using pesticides around the yard, always point the spray-can nozzle away from your face.

Eye protection around the home: Many household chemicals, such as cleaning fluids, detergents, and ammonia, are extremely hazardous and can burn the eye's delicate tissues. When using chemicals for home improvement, always read instructions and labels carefully, work in a well-ventilated area, and make sure spray nozzles point away from you before spraying. After use, wash your hands thoroughly! Use of tight-fitting goggles, available at hardware stores, is also advisable, especially when spraying or splashing is involved. The majority of eye injuries is preventable using safety precautions. However, should an injury happen, use the following first aid tips and then seek medical attention:

Foreign objects: Pull the upper lid down over the lashes of the lower lid and blink a few times, allowing the eye to wash itself out.

Cuts: Bandage the eye lightly, then immediately seek medical attention. Do not attempt to wash out the eye or to remove objects that may be stuck in the eye or eyelid. Avoid applying pressure to the injured eye.

Blows: Apply an ice cold compress for about 15 minutes to reduce pain and/or swelling.

Chemicals: Immediately flood the eye with warm water for about 15 minutes. Use your fingers to keep the eye open and rinse by holding your head under a faucet or shower, or by pouring water into the eye from any clean container.

Remember – First aid is only the first step for emergency treatment. If you experience pain, impaired vision, or any possibility of eye damage, call your ophthalmologist (a medical doctor specializing in the treatment of the eyes) or go to a nearby hospital emergency room. In the case of a blow, do not assume that the injury is minor; the eye should be examined thoroughly by a medical professional because vision-threatening damage could be hidden.

If you would like more information about eye health, visit the Academy's website at http:// www.eyenet.org


NORTHVILLE – Seeing is believing! Home completely redone-vinyl windows, oak kitchen, counter, floor & appliances. New bath, tub, tile, vanity & fixtures. New carpet & paint. Large master bedroom can fit king-size bed! New furnace and central air. Woof deck in back. Prof. landscaped with brick paver porch. Deep lot. $129,900 (P80Max) 451-5400


PLYMOUTH – Cute 3 bedroom ranch in quaint Arbor Village. Newer furnace, newer windows. Professionally painted thru-out. Carpeting professionally cleaned. $142,900 (P60Ora) 451-5400

OPEN HOUSES

OPEN SUNDAY 1-4

35347 BARTON, WESTLAND-South of Ford & East of Wayne – 3 bedroom Colonial charmer. Beautiful family size updated kitchen. Oversized lot. $99,900 451-5400

24291 PINECREST, NOVI-North of Ten Mile & West of Meadowbrook – 4 bedroom Colonial with many updates including newer central air, windows, hot water heater and baths. Home warranty. $174,900 451-5400

157 MORNINGTON COURT, CANTON-South of Cherry Hill & East of Beck – Spectacular Colonial in Fairways at Pheasant Run. Very open floor plan, spacious kitchen with lots of windows. Occupancy could be immediate. $289,000 451-5400

OPEN SUNDAY 2-5

2651 BROOKHAVEN, CANTON-South of Palmer & West of Sheldon – 3 bedroom Colonial with new kitchen. Large family room with fireplace, 1st floor laundry. $169,900 451-5400


LIVONIA – Super sharp ranch backing to park. Fully updated including oak kitchen, 1.5 baths, newer carpet. Vinyl tilt-out windows, roof, central air, furnace & more. 2.5 garage. Large fenced yard. Walk to school. $134,900 (P87Ada) 451-5400


CANTON – Spacious great room ranch. French door to privacy fenced yard. Cathedral ceilings, fireplace, open and airy kitchen. 1st floor laundry, central air, full basement & the list goes on. Move in and enjoy the nicer things in life! $194,000 (P86Han) 451-5400

Quality Better Homes and Gardens
Real Estate Properties., Inc.
1365 South Main St., Plymouth, MI 48170
(313) 451-5400

CALL COLDWELL BANKER

SCHWEITZER REAL ESTATE

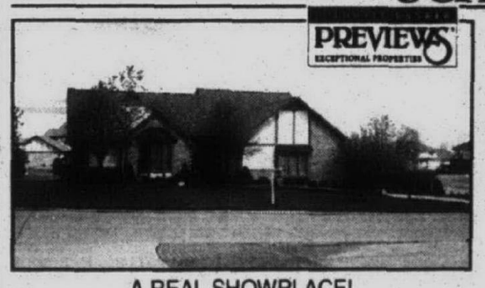

A REAL SHOWPLACE!
FARMINGTON HILLS – Move in & enjoy the seasons, beautifully landscaped home backing to picturesque pond. Soaring cathedral ceilings in great room & master & much more. $339,000. (OE-L-32SHE) ☎15603 (313-462-1811)



CUSTOM BUILT
CANTON – 3 bedroom, 2 ½ bath end condo with a great view of the pond. All appliances included, gas fireplace, first floor master suite with full bath & extra large deck. $170,000. (OE-L-78OTT) ☎15713 (313-462-1811)

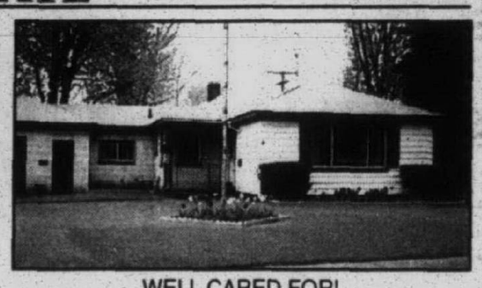

WELL CARED FOR!
WESTLAND – Brick ranch situated on double lot with 1 ½ baths, 1 car garage, new carpeting in living room & hall, updated windows and home protection plan. $89,000. (OE-L-24FAI) ☎15693 (313-462-1811)

SUPER SHARP!
CANTON – Clean and neutral, move-in condition. Updates include kitchen, bath, windows and vinyl siding. Three bedrooms, large family room with fireplace and wet bar, living room with cathedral ceiling. $154,000. (OE-N-40HAN) 248-347-3050 ☎ 11963

ONE OF EMBASSY SQUARE'S FINEST
CANTON – Three bedroom colonial featuring newer carpet, updated kitchen flooring, newer windows, professionally finished basement with family room & study / library, exquisite backyard with above ground pool and deck. $151,900. (OE-N-19ELM) 248-347-3050 ☎ 11593

GREAT STARTER
DEARBORN – Or retirement home. Updates include: carpeting, windows and bathroom. Large lot close to schools, shopping, golf, library, pool and parks. Very clean. $71,500. (OE-L-38PRI) 313-462-1811 ☎ 15553

BRICK RANCH
DEARBORN HEIGHTS – Nice 3 bedroom brick ranch with updated kitchen, newer windows, central air, some hardwood floors, partially finished basement with additional bath, 2 car garage, kitchen appliances and washer / dryer included. $119,999. (OE-N-23CHA) 248-347-3050 ☎ 11953

SHARP BUNGALOW
HUNTINGTON WOODS – All appliances stay & immediate occupancy. Hardwood floors, central air, finished basement, 2 full baths, home warranty. Hurry on this one! $178,000. (OE-N-15BOR) 248-347-3050 ☎ 11663

FUSSY BUYER ALERT!
LIVONIA – This rare beauty has so many updates, there is almost nothing left to do except move in. Great location for this 2 story, 4 bedroom, 2 ½ bath home with finished basement, large fenced yard & 2 car attached garage. $198,000. (OE-N-55GRO) 248-347-3050 ☎ 11943

LIVE IN LIVONIA
LIVONIA – This 3 bedroom, 2 bath ranch shows like a model! Top quality hardwood floors, newer kitchen, windows, carpeting, baths. Over 1,600 square feet, 2 car attached garage, finished basement, fenced yard, family room with fireplace. Hurry! $189,900. (OE-N-05SIX) 248-347-3050 ☎ 11863

HOW TO SHOW YOUR HOUSE TO 400,000 BUYER'S EVERY DAY.



This year, 400,000 copies of our Buyer's Guide will reach active home buyers. If you like those numbers, call our number today.

PROTECTED For One Full Year!

HOMEGARD®

Ask your Coldwell Banker Schweitzer Real Estate sales associate about our exclusive HOMEGARD Home Warranty Protection Plan or call:

1-800-224-GARD

MOVE RIGHT IN
LIVONIA – Exceptionally clean and well maintained 3 bedroom ranch with upgrades galore including remodeled kitchen, updated bath, windows, vinyl siding and more. Hardwood floors beneath carpet. Great location! $160,000. (OE-N-44NOR) 248-347-3050 ☎ 11813

MODEL CONDO
PLYMOUTH – Luxury living with first floor master suite, great room with marble fireplace, custom kitchen, den, walk-out basement and 2 car garage. Move right in to this model! $298,900. (OE-N-59BEA) 248-347-3050 ☎ 11353

SPIC AND SPAN
REDFORD – Three bedroom ranch with 2 full baths, newer air conditioning, furnace, hot water heater and windows. Gas fireplace, finished basement and oversized 2 car garage. Hurry! $107,500. (OE-N-51CRO) 248-347-3050 ☎ 12013

LARGE BRICK BUNGALOW
REDFORD – Three bedrooms, 1 ½ baths, 2 ½ car brick garage, updated kitchen, 2nd kitchen in partially finished basement, hardwood floors, coved ceilings, open floor plan and deep lot. $99,900. (OE-N-04FAR) 248-347-3050 ☎ 11733

NEW LISTING
REDFORD – Great starter home in "move-in" condition. New paint, new furnace and hot water heater. 4 bedrooms with master bedroom 13 x 18 and family room with wood burning fireplace. $69,900. (OE-L-49SEM) 313-462-1811 ☎ 15683

HOME SWEET HOME
WESTLAND – Fantastic tri-level with great location in Westland. Don't miss out on this home. Numerous updating including new furnace, carpeting, remodeled bath. Hurry before this one is long gone! $139,900. (OE-N-09GER) 248-347-3050 ☎ 11723

GORGEOUS
WIXOM – Recently completed, 1 ½ story contemporary end unit condo. Owner's have added all the right features. Why wait 6-8 months when you can move in this summer! Call today! $185,000. (OE-L-48PIN) 313-462-1811 ☎ 15673

24 HOUR PROPERTY INFORMATION
• Visit our Internet sites: http://cbschweitzer.com or http://www.coldwellbanker.com
• Real Estate Buyer's Guide • NORTHVILLE/NOVI (248) 347-3050 • LIVONIA (313) 462-1811 • Call Homefacts™ (810) 268-2800


MILFORD. Beautiful Cape Cod with 1st floor master and luxury bath, study, sun room with 6 person hot tub, two gourmet kitchens, finished walk-out lower level with 36x23 great room, 19x13 exercise room, intercom, surround sound and alarm system. $499,500 (L01Dee)


NORTHVILLE. Enjoy this beautiful corner site when you move into this splendid Curtis Built home. Open foyer enhanced by oak flooring with the added plus of 2 staircases for comfortable family living. Impressive high ceilings throughout first floor with traditional marble fireplace in family room. 4 bedroom, 2½ bath Colonial. Spacious kitchen offers oak flooring, center island, built-ins and 3 car garage. $362,900 (L62Red)

FARMINGTON. Contemporary flair describes this 3 bedroom tri-level. Walking distance to downtown Farmington. Large family room with newer carpeting, newer central air, garage door and sprinkler system. Entertainer's delight with inground pool and pool house in large secluded backyard. $184,000 (L60Whi)

LIVONIA. Immaculate 2 bedroom, 1½ bath brick ranch in desirable location. Updates include finished basement, furnace, central air and kitchen. Doorwall leading to large deck and landscaped yard, 2 car garage with electricity. $109,900 (L83Elm)

NOVI. Well cared for 3 bedroom, 1½ bath Colonial with neutral decor. Spacious family room with electric fireplace, large kitchen with newer flooring. Upgraded carpeting. Close to Walled Lake and Twelve Oaks Mall. Novi Schools. $147,900 (L35Lin)

LIVONIA. Meticulous 3 bedroom, 1½ bath ranch in Livonia. Finished basement with cedar closets, bar and 4th bedroom. Updates include furnace, central air, roof, carpeting, bathroom and kitchen. Close to schools. $129,800 (L70Joy)

SOUTHFIELD. Two bedroom ranch on large lot in Southfield. Updates include roof, bathtub, kitchen floor, carpet, steel back entry door, outside lighting, additional insulation and electrical. $64,900 (L74Ind)

DETROIT. 4 bedroom, 1½ bath brick Colonial on quiet street. Features large front porch, 2 car garage, basement and large attic. $42,900 (L47Bul)

Quality Better Homes and Gardens
Real Estate NW
17000 S. Laurel Park Dr., Livonia
(313) 462-3000

Observer & Eccentric Community Classifieds

Where You will find...

ANNOUNCEMENTS	600–690	Page J1
Autos For Sale	800–878	Page
Help Wanted	500–576	Page G5
Home & Service Guide	001-245	Page
Merchandise For Sale	700–754	Page J1
Pets	780–793	Page
Real Estate	300–398	Page F3
Rentals	400–464	Page G2

TO PLACE AN AD

DIAL CLASSIFIED DIRECT

Wayne County.....(313) 591-0900
Oakland County.....(248) 644-1070
Rochester/Rochester Hills.....(248) 852-3222
Fax Your Ad.....(313) 953-2232

Walk-in
OFFICE HOURS:
Monday-Friday
8:30 am-5 pm
AFTER HOURS:
Use Our 24-Hour Voice Mail System
(313) 591-0900

EQUAL HOUSING OPPORTUNITY

All real estate advertising in this newspapers is subject to the Federal Fair Housing Act of 1968 which makes it illegal to advertise "any preference, limitation or discrimination based on race, color, religion, sex, handicap, familial status or national origin or intention to make any such preference, limitation or discrimination." This newspaper will not knowingly accept any advertising by real estate which is in violation of law. Our readers are hereby informed that all dwellings advertised in this newspaper are available on an equal opportunity basis.

Deadlines

For Placing, cancelling or correcting of line ads.

Publication Day	Deadline
SUNDAY REAL ESTATE:	5:00P.M. THURSDAY
SUNDAY ISSUE:	5:00 P.M. FRIDAY
THURSDAY ISSUE:	6:00 P.M. TUESDAY

POLICY

All advertising published in The Observer & Eccentric is subject to the conditions stated in the applicable rate card, copies of which are available from the Advertising Department, Observer & Eccentric Newspapers, 36251 Schoolcraft Road, Livonia, MI 48150, (313) 591-2300. The Observer & Eccentric reserves the right not to accept an advertiser's order. Observer & Eccentric Ad-Takers have no authority to bind this newpaper and only publication of an advertisement shall constitute final acceptance of the advertiser's order.

PLEASE CHECK YOUR AD

The Observer & Eccentric will issue credit for typographical or other errors only on the first insertion of an advertisement. If an error occurs, the advertiser must notify the Customer Service Department in time to correct the error before the second insertion.

Observer & Eccentric

REALnet® lets you view property listings on your home computer!

REALnet is the address used by these Observer & Eccentric Advertisers:



The Anderson Associates
Angel Financial Services
Century 21 at the Lakes
Century 21 Country Hills
Century 21 Country Squire
Century 21 Town & Country
Chamberlain Realtors
Coldwell Banker Schweitzer
Cornwell & Co.
Hall & Hunter Realtors
Heritage Real Estate Better Homes and Gardens
The Michigan Group
Ralph Manual Associates
Re /Max Community Associates
Re /Max Partners
Remerica Family Realtors
Remerica Hometown II
Sellers First Choices
Weir, Manuel, Snyder & Ranke

Access them at *http://oeonline.com/realnet.html*

To order Observer & Eccentric On-Line! call 313-953-2266 and get the software that will open the doors to REALnet.

303 Open Houses

A CHARMER
OPEN SUNDAY 1-4
Pretty hardwood floors, new carpeting, ceramic floor in kitchen. Florida room overlooking pool and patio for summer enjoyment! Two lovely acres with possible land split. Bloomfield Hills schools. Plan to see 3680 LONG LAKE ROAD W. (N. of Long Lake & E. of Orchard Lake Road). $359,900. (LON368).
HANNETT-WILSON & WHITEHOUSE
(810) 646-6200

BEVERLY HILLS - spacious 3 bedroom 1½ bath colonial new deck, windows, furnace, roof, baths & more. S. of 14 Mile E. of Southfield Rd. 17875 Kirkshire Open 1-4 $270,000

BIRMINGHAM
--IN TOWN--
OPEN SUNDAY
Great location with walk-to-town convenience. Spacious 2 bedroom 1½ bath townhouse with front deck plus deck off living and dining area. Full basement. All appliances. Plan to see 528 Bloomfield Court, (N. of Oak & W. of Woodward). $169,900. (BLO528).
HANNETT-WILSON & WHITEHOUSE
(810) 646-6200

BIRMINGHAM - lovely Tudor on tree-lined street. Walk to town. 3 Bedroom, 1.5 baths. Fabulous Wood-Mode kitchen with granite countertop, library, family room, hardwood floors, central air, deck. Many updates. Charm! Open Sun. 1-4. 1768 Birmingham Blvd. $369,900 (248) 645-0308

BIRMINGHAM OPEN SUN. 2-5PM
1333 S. CRANBROOK
E. side of S. Cranbrook Rd.
FABULOUS BIRMINGHAM OPPORTUNITY! - Immaculate 3 bedroom, 2 bath home on large park-like lot. Bright, spacious living areas. 2 fireplaces. New roof. $218,000.
Call NANCY MAHLIN
CRANBROOK ASSOC., INC.
(810) 626-8700

303 Open Houses

BRIGHTON. OPEN Sunday, June 8, 2-5pm. 3 bedroom colonial w/many updates throughout. Large wooded lot in a great family subdivision w/city amenities & sidewalks. $162,500. 233 Woodlake Dr. (off Oakridge). (810)220-8134

BRIGHTON TOWNSHIP. Open Sun. 2-5pm. 226 Danette. Hartland schools. Beautifully maintained updated ranch, nearly 1600 sq. ft., air, basement attached garage, short walk to K-8 schools. Motivated. $171,900. HELP-U-SELL (810)229-2191 (D-44)

BY OWNER - W. BLOOMFIELD Sun., 1-3. Pine Lake Estates. Updated 3 bedroom, 2.5 bath tri-level. Central air, lake privileges, Bloomfield Hills schools. Too many amenities to mention. $200,000 248-737-2999

CANTON: OPEN SAT & SUN, 1-4. 47441 Fox Run Dr. $269,000. BY OWNER, (313) 453-9917

OPEN SUNDAY 1-4PM
Walk to downtown Farmington. Charming Colonial with many updates. Hardwood floors, 2 fireplaces, 2 full baths, central air, family room with cathedral ceiling, wood beam & skylight. Wood deck, fenced yard, 2 car garage. 23224 Prospect. By owner $165,000. 810-476-4821

FARMINGTON HILLS
OPEN SUN. 12:30 to 3pm
36967 CARLA CT.
N. of Nine Mile & E. of Halstead
RANCH HOME - with flowing floor plan offers 3 bedrooms and 2½ baths. Many upgrades make this a special home. Neutral decor throughout. $267,500. CA-36. (725693).
THE MICHIGAN GROUP REALTORS
(810) 851-4100

303 Open Houses

FARMINGTON HILLS
OPEN SUN. 1-4PM
29714 FERNHILL
N. of 13 Mile, W. of Orchard Lk.
Exposed hardwood floors gives this traditional two-story its charm and character. The location (Canterbury Commons) gives it great value and the availability makes it remarkable. Asking $204,900 (Honestly).
Call ARLENE PREY at 539-8111 for further information.
The Prudential Great Lakes Realty

GARDEN CITY - Open Sun 1-5. 6872 Cardwell, W. of Inkster, S. of Warren. This is not a drive by! Must see this 3 bedrooms, 2 full baths, professionally finished basement, 2½ car garage, central air. $104,900. Call... NANCY DALY Remerica Country Place 313-981-2900

GARDEN CITY
OPEN SUN. 1-4PM
28840 BARTON
S. of Ford Rd., E. of Middlebelt
Looking for space? Large 3 bedroom ranch with numerous updates included. Near elementary school, huge lot, 2 car garage. $95,900.
The Michigan Group Realtors
On The Lake
(248) 437-1345

LIVONIA
Immediate Occupancy
Updates galore. Beautiful 3 bedroom brick ranch in a park-like setting. Natural fireplace in family room, country kitchen. Easy access to expressways. Prime location. $159,900. Call Carol Baker at C21 Curran & Johnson: 313-201-2290 313-274-7200

LIVONIA - OPEN SUN., 12-3
11250 Harrison
3 bedroom, 1½ bath, 1175 sq. ft. brick ranch, with living room addition, hardwood floors, deck, mature trees, detached garage. Great family home in move-in condition. Must see. $126,500 (313) 422-4194

303 Open Houses

LATHRUP VILLAGE
OPEN SUN. 1-4
27480 Goldengate Dr. W.
Meticulously maintained vintage colonial with 3 bedrooms, 2½ baths, knotty pine library, Florida Room, full basement and 2 car attached garage. Only $144,900.
Please call:
LAURIE BELL
248-647-7321
Century 21 TODAY

LIVONIA OPEN SUN. 1:30 - 4:30
31724 HEES
1926 sq. ft. 3 bedroom Tri-level. Newer oak kitchen, formal dining room, wood burning stove in family room, central air, built-in dishwasher, florida room, 2 car garage. W. of Merriman N. of Joy. $144,000
Call BEN DENNY
(313) 459-3600
The Michigan Group Realtors

LIVONIA - OPEN SUN. 1:00-4:00
PICTURE PERFECT on this immaculate three bedroom, 1½ bath colonial offering new custom kitchen w/ceramic tile floor, new thermal windows, some six panel pine doors, custom window treatment & lighting fixtures, family room w/natural fireplace, central air, new vinyl trim & siding, situated on a court lot, huge backyard and tons more. CALL KEN GENTILE for more info at 810-473-6200; pager 810-607-8008 or come on out and see KEN for special savings. E. Middlebelt, N. Schoolcraft, enter on Perth, $166,900 or LESS!

LIVONIA- OPEN SUN. 1:00-4:00
TREED LOT with creek is first impression on this 1,648 sq. ft. brick ranch offering partially finished basement, 1½ baths, mostly replaced thermal windows, hardwood floors under carpeting, newer roof, newer garage door with opener, skylight in family room w/natural fireplace, large kitchen, formal dining room and much more. CALL KEN GENTILE for more info at 810-473-6200; pager, 810-607-8008. $169,900.

LIVONIA - 9939 Denne, Sun. 1-4, S. of Plymouth, E. Merriman, 3 bedroom ranch, 2 car garage, 2 baths, 1 remodeled. (313) 421-8514

MONROE, 30 minutes from Canton. 3 bedroom, 2½ bath, mini farm. Sun. btwn 2-4pm. Jennifer, Haynes Real Estate: 313-241-4954, 313-242-8484

OPEN SAT. AND SUN. 1-4 PM
1440 MANDERFORD
HARD TO FIND CUSTOM RANCH with basement on one acre site. High wood beamed ceilings, hardwood floors, skylights. Newer roof in '96, wide side entry garage. Beautiful mature trees and garden. $259,900. (720680).
WEIR, MANUEL, SNYDER & RANKE
(248) 644-6300

OPEN SAT. & SUN. 1-4
16268 Kirkshire, Beverly Hills
NEWLY CONSTRUCTED neighbors Birmingham. 3 bedroom, 2 bath. $239,900. S. of 14 Mile & W. Woodward. John Newman, (248) 901-4275 or Ellen Sterwalt, (248) 901-4251
MAX BROOCK REALTORS

OPEN SUNDAY 1-4 PM
15643 Binwood, Beverly Hills
(S. of 14 Mi., W. of Greenfield)
Great space! This 1600 sq. ft. ranch offers 4 bedrooms, formal living room & skylight, dining room family room & bright updated kitchen. Updates include copper plumbing '95, exterior painting '96 & many newer Pella windows. All appliances included. Asking: $134,900.
Mary Ann McBroom, CRS
RE/MAX in the Village
(810) 647-6600

303 Open Houses

OPEN SUNDAY 1-4
ROCHESTER HILLS
Fabulous home backing to Nature Preserve. First floor master with whirlpool, Muchler cabinetry throughout. Kitchen with granite. Fireplaces in living room and library. Custom landscaped. Plan to see 3719 CEDAR BROOK DRIVE (N. of South Blvd. & E. of Coolidge). $789,000. (CED371).
HANNETT-WILSON & WHITEHOUSE
(810) 646-6200

OPEN SUNDAY 1-4
16120 Dunblaine
S. of 14 Mile & E. of Pierce
Light & bright Beverly Hills Ranch on quiet street next to private park. Extensively updated, open floor plan, neutral decor. Hardwood floors, 2 full baths on 1st. floor. $224,000.
WEIR, MANUEL, SNYDER & RANKE
(248) 644-6300

OPEN SUN 1-4
34372 Claudia, N. of Cowan, E. of Wayne. Livonia Schools, great neighborhood. Just move in & enjoy! Near nature preserve, close to shopping, neutral decor, 1st floor laundry, loaded with many extras on wooded lot. $199,900. Call CHUCK PICKERING....
The Prudential
Pickering Real Estate
313-458-4900

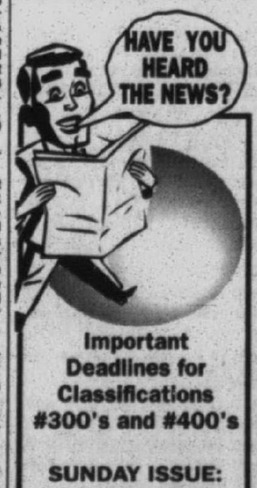

Important Deadlines for Classifications #300's and #400's

SUNDAY ISSUE:
- Real Estate & Apartment Display ads 3:00pm Thursday
- Real Estate & Apartment Liners 5:00pm Thursday

THURSDAY ISSUE:
- Real Estate Display 3:00pm
- Apartment Display NOON Tuesday
- Real Estate & Apartment Liners 5:00pm Tuesday

Observer & Eccentric NEWSPAPERS

303 Open Houses

PLYMOUTH - Beautiful, 3 bedroom, 2½ bath. Open Sat-Sun., June 7-8, Noon-4pm. $189,000. 651 Auburn (E of Sheldon, N of North Territorial).

REDFORD - By Owner. OPEN SUN, 1-4pm or By Appointment. 19787 Indian (N of 7 Mile, E of Inkster) All new construction, cabinets & windows, plumbing, wiring & roof in '91. 2 bedrooms, 1 bath, open floor plan w/vaulted ceiling. Must see. Priced to move at $72,000. 313-535-1448

ROCHESTER- SUN. 12-6, 3 bedroom, 2½ bath colonial w/walk out. Family/living/dining rooms, deck w/ hot tub. 1150 Eagle Nest Dr., E. to Rochester, N. of Buel (810) 752-1875

SATURDAY! 1-4 p.m.
PLYMOUTH-12436 Duxbury Ct., Beacon Estates Subdivision S. of N. Territorial, between Beck and Sheldon Rds. Deep within highly regarded Beacon Estates you will find this spacious 4 bedroom, 2.5 bath colonial on a beautiful lot, neutral decor, 1st floor laundry, 2.5 car garage. $294,500.
Barbara Carr Pope
RE/MAX ON THE TRAIL
(313) 459-1234
(810) 406-5656

S. LYON OPEN SUN. 1-4pm
COUNTRY IN THE CITY - 1.4 beautiful acres, 3 bedroom ranch, finished basement, formal dining, den. 2 car garage. $157,900.
THE MICHIGAN GROUP REALTORS S. LYON
(248) 437-1345

SOUTHFIELD BIRMINGHAM schools. Open Sun. 12-5. 19810 Buttemut, N. of 12, E. off Evergreen. Contemporary tri-level ¾ bedroom, 2.5 bath, many upgrade, $184,900. Must see! 248-559-4724

STERLING HEIGHTS - 4 bedroom quad, new kitchen, many updates, large lot, central air, fireplace, deck. $159,900. Open Sun., Noon-4pm. 16 Mile & Ryan area. 36601 Lamarra. (810) 983-3910

W. BLOOMFIELD - Open Sun. 2-5pm. 6720 Ridgefield Circle #203. Beautiful 2 bedroom condo. 2 baths, attached garage, $123,900. Michigan Condo 810-557-0352

WESTLAND - Open Sat. 1-3. 34318 Frances, S. of Ford, E. of Wildwood. REMERICA FAMILY 313-525-5600

303 Open Houses

W. BLOOMFIELD
OPEN SUN. 1-4PM
3230 HIGH RIDGE CT.
(Look for signs along Commerce Rd., W. of Green Lake Rd.). See this 2900 sq. ft. traditional colonial on a gorgeous wooded lot in remarkable, pristine condition this Sunday.....or wait til Monday and just see a 'Sold Sign. $289,900.
Ask for ARLENE PREY
(Direct Line 248-539-8111)
The Prudential Great Lakes Realty

West Bloomfield
Open Sunday 1-4
Swimming and boating sound good? They can be yours with this cute 3 bedroom ranch featuring a walk-out lower level. Lake privileges on all-sports Walnut Lake. Great condo alternative!
5528 Sunnycrest Dr., N. of Walnut Lake Rd., W. of Inkster. $142,900.
Kathleen Robinson
Real Estate One
(810) 644-4700 317-8586

Westland. OPEN Sun.1-4
3 bedroom brick ranch with attached garage, remodeled bathroom, at 425 Hawthorne. E. of Wildwood, turn S. on Darwin off of Cherry Hill, E. on Fernwood to Hawthorne. $84,900.
Vic Ludlam
Real Estate One
810-304-2299 or 313-261-0700

304 Ann Arbor

TRI-LEVEL
NEW CONSTRUCTION
Three bedrooms, 2½ baths, open two story foyer, fireplace, Ann Arbor schools, $162,900. Call 313-572-4888, 248-926-9106

CLASSIFIEDS' WORK

304 Ann Arbor

TWO STORY
NEW CONSTRUCTION
4 bedrooms, 2½ bath, first floor laundry, full basement, fireplace, front covered porch, brick front. Excellent location. Ann Arbor schools. 60 day occupancy - choose your interior colors. Excellent value. $171,500. Call 313-572-4888, 248-926-9106

305 Birmingham/ Bloomfield

ABSOLUTE GEM
Walk to town area, neighborhood of homes valued at over $600,000. 3 bedroom, 1½ bath brick Tudor with formal dining room, new kitchen, newer roof, siding, plumbing, electrical, 2 car garage. A must see! Priced at $299,900. Ask for...
Chris Lee
Real Estate One
810-414-7514

BEAUTIFUL PROPERTY - nearly 2 acres Bloomfield Twp. Could be renovated or great building site. $395,000. Ask for Nancy Beachum, Snyder Kinney Bennett & Keating (810) 644-7000.

BEVERLY HILLS - By owner. Cozy 3 bedroom ranch, fireplace, hardwood floors, enclosed porch, newer roof, furnance, a/c. 15562 Birwood. $127,500. 248-616-0812, 248-646-1581 for appointment. No agents.

BIRMINGHAM - bungalow, finished basement, central air, 1 car detached garage, updated. 1710 Webster (S of 15 Mile, E of Adams) $164,900 (810) 647-1425 Shown by appt.

BIRMINGHAM - Charming 3 bedroom Colonial, on 70' x 220' park like lot, 2 car garage, air, deck, Florida room. (248) 642-6173

BIRMINGHAM COLONIAL - 1250 sq.ft. Large kitchen, 2 full baths, 2 bedrooms, 2 walk-in closets, deck w/built in grill. $173,000 Must see! OPEN SUN. 12-4 (810) 646-0314

BIRMINGHAM NEAR Somerset: 3 bedroom brick ranch, 1170 sq.ft., hardwood, basement. $142,900. 2446 Derby (810) 852-1998

305 Birmingham/ Bloomfield

BIRMINGHAM - 1½ story Cape Cod, charmingly remodeled, 3 bedroom, 1½ bath, 2 car garage. Move-in condition. Nice landscape with deck & sunporch. 1228 Washington Blvd, off Lincoln. $205,000. (810) 644-5315

BIRMINGHAM - 3 bedroom, 2 bath updated brick bungalow, move-in condition, white kitchen, finished basement, deck, central air, lots of storage. Open Sun. 1-5. 1533 Mansfield. $182,000. 248-258-7168

BIRMINGHAM .93 ACRES
Pleasant street, beautifully landscaped Cape Cod. 3 Bedrooms. 3.5 baths, hardwood floors throughout, 2 fireplaces, 725 sq. ft. garage w/greenhouse, central air, appliances. $540,000. Seller is licensed agent/ brokers protected. (248) 644-9300

BLOOMFIELD HILLS - Walnut Lake Rd. area. By Owner. Fantastic 4-5 bedroom/study, 3 full,2 half bath Contemporary w/finished walk-out basement. 3 car attached garage. All new systems including kitchen. Call for private showing. (810) 626-4479

JUST LISTED

BLOOMFIELD HILLS - FABULOUS SITE CONDO. 3 bedrooms, 2½ baths, Great Room, Library, first floor master. Exceptional upgrades and special features. Beautiful white kitchen, finished lower level, brick paver patios. $615,000. EC-H-88LON

BLOOMFIELD HILLS - POPULAR BENNINGTON GREEN. Colonial with 4 bedrooms, 2½ baths, Family Room with parquet floor, newer roof, furnace, hot water heater, and sump pump. Screened porch with awning. Sprinkler system. $299,900. EC-H-35COV

MAX BROOCK, INC.
(248) 646-1400

Prestigious Island Lake Frontage
Elevated wooded setting with southern exposure. Spectacular views. Charming older home. Renovate to your taste. Great investment potential. Nestled among multi-million dollar homes. Call for details or private showing.
Jane Waples
Real Estate One
(810) 644-4700
(810) 807-2636

PLYMOUTH
Enjoy the benefits and great location of this 3 bedroom, 2.5 bath home with to many updates to mention. 31TER $156,411. 313-455-5600

LIVONIA
Affordable Livonia bungalow with 2 bedrooms, possible 3rd. Nice wood deck in fenced backyard. Great starter home. 12STR $72,900. 313-455-5600

WESTLAND
3 bedroom ranch on almost an arce. Florida room. Many updates including windows, furnace & central air. 14EDW $119,500. 313-455-5600

SALEM
Distinctive 4 bedroom contemporary home on picturesque 2 acres. Spacious rooms and neutral decor. Minutes from A.A., Novi, Northville, Plymouth & Canton 38BEA $295,500. 313-455-5600

ROMULUS
Serenity in this 4 bedroom, 2 bath ranch with 3 season room on beautiful 2.5 acre lot back to Metro Park. 00HAN $185,000. 313-455-5600

SOUTH LYON
Incredible restored Victorian on double wide lot. Oak staircase, country kitchen, antique lights. 3 bedrooms, 1 with balcony. 06LIB $194,900. 313-455-5600

COMMERCE
3 bedroom ranch on the water with dock. Updates include furnace, hot water heater, carpet, garage w/220. 91 PAR $148,500. 248-349-2900

WIXOM
Beautification award winning colonial on treed lot in great area. Neutral contemporary decor throughout. 1st floor laundry, finished basement. 51DOW $231,900 248-349-2900

FARMINGTON HILLS
Beautifully maintained contemporary colonial. Loft overlooks great room. Private brick paver Patios. French doors to large study. 55BLO $269,900. 248-349-2900

Plymouth (313) 455-5600 1-800-537-4421

Century 21 TOWN & COUNTRY

Northville (248) 349-2900 1-800-369-2334

16307774

REAL ESTATE



305 Birmingham/ Bloomfield

W. BLOOMFIELD - BLOOMFIELD HILLS SCHOOLS 4 bedroom Colonial, finished walkout lower level, 4.5 baths, Walnut Lake Hills Sub, w/beach/boat privileges, By Owner. $595,000. (248) 737-0985

WOW! $400,000 house for $299,000. 3550 finished sq.ft. Master suite + 2 guest bedrooms. 3½ baths/2 sunken tubs, 900 sq.ft. garage, heated pool/ spa, stand-by generator. Many special features. Must see! 810-852-2431

Northridge CONDOMINIUMS

City of Brighton's Newest Two Bedroom Condominium Complex

Starting from $168,500.

Exit at Lee Road (Brighton). Follow west to Rickett Road. North on Rickett Road to Oak Ridge Drive. West on Oak Ridge Drive to Peppergrove Drive, turn left to Sales Office.

Sales Hours
1 - 5 p.m. Weekdays
Noon - 5 p.m. Weekends

810 **220-1788** Sales Office

810 **229-2752** Business Office

Located in the Advance Craft Building

306 Brighton

BRIGHTON - "All Sports" waterfront estate on over 3 acres. Masterfully designed 1½ story casual contemporary home featuring, 3 masonry fireplaces, glamorous chef's kitchen, gunite pool, barn and workshop, and a full finished walkout. Exquisitely accented with 10-18 ft. ceilings, transom windows, balconies, veranda off master suite. Only 3 years "new" discover this masterpiece. (#17811). $1,100,000. Call The Michigan Group Realtors
Livingston 810-227-4600
KATHY KROCKER Ext. 297 or
CARL VAGNETTI Ext. 253.

BRIGHTON OPEN HOUSE, Sun., June 8, 1-4pm. 2,250 sq. ft., brick ranch. 4 bedroom, 3 baths, finished basement, 20x40 great room w/brick fireplace. 2 story detached finished garage. 20x40 inground pool. ¾ acre. Lake access. Close to I-96 & US 23. By owner. $209,900. For directions or appointment, (810)227-1525

COLONIAL 4-5 bedroom, 2½ bath, 1 acre lot, Brandywine Subdivision. Brighton schools. Owner transferred, price reduced. Wildt Realty, (810)437-4180, or Sharon at (810)685-2766

COZY RANCH AND MORE! Country setting, close to city and schools. Beautiful view of lake. Lake privileges. $131,500.
REALTY WORLD VAN'S
(810) 227-3455

LAKE OF The Pines Subdivision, Brighton Twp. Builders own home, immaculate condition. Professionally landscaped w/sprinkler system. 2860 sq.ft. w/additional 1300 sq.ft. finished lower level walkout to lake. 4 br., 3½ baths, 2 fireplaces, casement windows w/low E glass, wet bar, many customized features. Close to I-96 & US-23. Great swimming & fishing lake. $289,900
(810)227-2785 days
(810)227-3647 eves.

LARGE & LOVELY! Describes this spacious tri-level. Bedroom suite on main level could be in-law quarters. $148,650.
REALTY WORLD VAN'S
(810) 227-3455

RANCH-by owner-Brick/wood 3 bedroom, 2½ bath, vaulted ceilings/living/ family rooms, fireplace, Oak trees, walkout 2 car attached, approx. 1966 sq.ft. $187,800. 810-229-9203

RANCH: 3 bedroom, 1½ baths, country kitchen, great room w/fireplace, finished basement, air & more $159,900 810-227-3964

306 Brighton

SPECTACULAR LANDSCAPING, 3 bedroom, 1½ bath, family room w/vaulted ceiling, fireplace. Basement & patio, 2½ car garage, corner lot of cul-de-sac, 1,580 sq. ft. $174,000. (810)227-7165

THIS HOUSE IS DEVOTED - to everyday enjoyment! Nice 1985 sq. ft. 2 story home in area of nice homes! 3 bedrooms, 2.5 baths, full basement, 2 car garage all on over an acre! Close to US-23 & 196 for commuters. Winans Lake and Brighton State Recreation Area nearby! $169,900.

ENGLAND REAL ESTATE
(810) 474-4530

308 Canton

ABSOLUTELY FABULOUS!
You must see this 3 bedroom, contemporary home. Updates include: kitchen, furnace, roof, windows, large deck, 80 x 139 yard, kitchen cabinets and more. Better than building & Plymouth/Canton schools! $119,900 (405BR)

GORGEOUS GLENGARY VILLAGE
Is the home of this 1993 built Pulte perfection! This spacious 4 bedroom 2.5 bath colonial is located on large lot and backs to commons. Large island kitchen, master bedroom w/bath & whirlpool, hardwood floor in foyer & powder room are just a few of the upgrades in this beauty! $249,900 (224TH)
REACH US ON THE INTERNET
@ pstev61770@aol.com

COLDWELL BANKER
Preferred, Realtors
313-459-6000

ARBOR VILLAGE CONDO: $665/ mo. 0% down. 2 bedroom Townhouse with finished basement. Lots of storage. 7½% APR, 30 years.
CRANBROOK ASSOCIATES
24 Hour Hotline: (888)487-8300

BEST BUY
3 bedroom brick ranch.
Nice subdivision. $103,000.
(810) 449-8062

BY OWNER. Open House Sun. 1-4. 6596 Chadwick Drive in Sunflower Sub. Updated 4 Bedroom colonial, 2475 sq. ft., new kitchen, roof, Andersen windows, jacuzzi & more. Must see! $205,900. 313-459-9021

308 Canton

BY OWNER Royal Pointe SUB- 4 bedroom colonial, 2.5 baths, formal dining, living, family rooms, library, 1st fl. laundry room, neutual decor, custom landscaping, backs up 15 acres of commons, absolutely mint condition, lots of upgrades, $309,900 (313) 454-3454

BY OWNER: Sunflower Sub, N. of Warren, 3 bedroom colonial enclosed back porch, new roof, windows & doors, extras & updates. By appt. only. $192,500. (313) 451-0791

BY OWNER. 4 bedroom, 2½ bath, 3 car attached. Golf course community. All amenities. Great location. $309,900. (313) 844-7909

CANTON COLONIAL 1968 sqft, built 1990. 4 bedroom, 2½ bath + more. Backs to field & woods. Asking $199,900. (313) 981-8678

CANTON COUNTRY
Almost 2 acres of beauty & peace. Sharp 4 bedroom, 2 bath, private location home. Large family room with fireplace, living room, formal dining room, new kitchen counters & sink, circular drive, new high efficiency furnace, central air, new Berber carpeting. Attached 2 car garage with door opener. Only $199,900.

Century 21 TODAY
313-462-9800

CANTON'S SUNFLOWER - 4 bedroom, 2.5 bath colonial, basement, garage, nice condition.
OneWay Realty 313-522-6000

CANTON - 7667 Charrington Dr., N. of Warren, E. of Canton Center Rd. Colonial, 3 bedrooms, 1½ baths, living room, dining room, family room w/fireplace, central air, finished basement. $179,500. 313-455-3667

COLONIAL - Windsor Park Sub., 4 bedroom, about 2000 sq.ft, family room, air, sprinkler, corner lot, partially finished basement. New furnace, garage door & more. $179,900 (313) 455-7252

COLONIAL, 3 bedrooms. Family room w/natural fireplace. Fresh paint & new flooring thruout. Immediate occupancy. $169,900 810-474-7522

FAIRWAY PINES Colonial - OPEN SUN., 1-4. Large lot, 4 bedrooms, immediate occupancy, $269,900. Many amenities. (313) 844-7655

308 Canton

EXCEPTIONAL 1994 BUILT COLONIAL
Transfer forces sale of this beautiful 2,150 sq.ft., 3 bedroom, 2.5 bath home. Open floor plan includes living room, formal dining, kitchen with nook, family room with fireplace, loft, 1st floor laundry, full basement, 2 car attached garage. Located on a quiet court. Too many amenities to list. Quick occupancy. $194,900

SPACIOUS RANCH
located on premium lot. 3 bedroms, 3 full baths, family room with fireplace

EXCEPTIONAL 1994 BUILT COLONIAL
Transfer forces sale of this beautiful 2,150 sq.ft., 3 bedroom, 2.5 bath home. Open floor plan includes living room, formal dining, kitchen with nook, family room with fireplace, loft, 1st floor laundry, full basement, 2 car attached garage. Located on a quiet court. Too many amenities to list. Quick occupancy. $194,900

SPACIOUS RANCH
located on premium lot. 3 bedrooms, 3 full baths, family room with fireplace, partially finished basement, large country kitchen, 1st floor laundry, 2 car attached side entry garage, large deck. $157,900 Call:
ROGER or SUE DAVIS
RE/MAX CROSSROADS
(313) 453-8700

LOCATION PLUS VALUE
3 bedroom, 2½ bath colonial offering open floor plan, great room with fireplace & deck off back, oak kitchen, 1st floor laundry, finished basement plus much more. $199,900

MOVE UP TO A DREAM
4 bedroom, 2½ bath colonial with vaulted ceilings, hardwood foyer, crown moldings, finished basement, 1st floor laundry, master bedroom suite, sprinklers & more. $174,900.

Century 21
CASTELLI & LUCAS
(313) 453-4300

NEW - Donnington Model 3 bedroom colonial with 1,900 sq. ft. first floor laundry, 2 1/2 baths, family room, living room, dining room, garage with storage, with dramatic two-story hardwood foyer. EXCELLENT CONSTRUCTION. IMMEDIATE OCCUPANCY. Located in Knowland on the Court Sub. Must sell at $190,000.
Call Sherr Dev. Corp.
(810) 626-9099

OPEN SUNDAY 1-4
2,000 sq. ft. ranch backing to Fellows Creek Golf Course. 1.38 acres. 3.5 car garage - 2 story, heated out building. Total update 1992 - Oak kitchen w/ built in 8' Oak china cabinet, Pella doorwall facing golf course. Copper plumbing & heating. Kohler plumbing fixtures. City water & sewer. 2344 Hannan, Canton. $209,900. Call Jim Howley at:

REMERICA
HOMETOWN ONE
313-420-3400

"SHOW ME THE MONEY"
Cause we're ready to go! Immediate occupancy on this spacious Canton Colonial. Energy efficient, new roof, furnace & driveway. 3 bedrooms, 2.5 baths, family room w/fireplace, one-of-a-kind master suite. Nice lot & fantastic sub! $159,900 (283NE)

ABSOLUTELY PERFECT
Come see this wonderful 4 bedroom, 2.5 bath colonial custom home throughout, large open kitchen, dining room, large open basement, 2.5 car garage and landscaped yard. $199,900 (631LO)
REACH US ON THE INTERNET
@ pstev61770@aol.com

COLDWELL BANKER
Preferred, Realtors
313-459-6000

SUNFLOWER SUB. 2850 sq.ft. 4 bedroom, 2½ bath. Oak curved stairs. New: carpet, windows, roof, air, finished basement. Much more! Walk to pool & school. 46868 Spinning Wheel. OPEN SUNDAY, 1-5PM (313) 454-4858

THE WINDS OF CANTON
Conveniently located at front of complex. Private courtyard patio entry, new furnace & central air 1996. Newvinyl windows 1992. New carpet 1993, new kitchen counter & sink 1994. Ceiling fan in living room. Includes all window treatments, eat-in kitchen, new steel entry door. New water heater 1995. Finished basement w/work shop & laundry. 41390 Northwind Dr., Canton. $84,900. Call Jim Howley at

REMERICA
HOMETOWN ONE
313-420-3400
or Pager 313-325-4448

TWO STORY 3000 sq. ft. 4 bedrooms, 2½ baths. $272,900. Pheasant View Sub.
A & H Builders 313-981-6544

3519 RIVERSIDE. 3 bedroom, 2.5 bath Colonial. Built 1994. Shows like new. $187,500
HELP-U-SELL (313) 454-9535

308 Canton

UPDATES GALORE
In this beautiful 1700 sq. ft. 4 bedroom, 2 full bath quad level. New furnace and air, tear off and reshingled roof, updated vinyl windows, ceramic entrance foyer, private yard w/newer deck. 2 fireplaces, fussy buyers bring your checkbook! New on market. (PSBU-P) Call Patty Stropes or Gary Jones at:

REMERICA
HOMETOWN II REALTORS
313-453-0012

44908 RECTOR - Outstanding 4 bedroom, 2.5 bath Colonial near Summit. $164,900
HELP-U-SELL (313) 454-9535

8382 WESTCHESTER. 3 bedroom Colonial in Mayfair Sub. Updated kitchen, finished basement. $179,000.
HELP-U-SELL (313) 454-9535

309 Clarkston

BY OWNER: 7690 Eston Rd. S. 3 bedroom, 2 bath, split level, on 1¾ acres, 2 car garage, family rm., large deck, new roof & siding. Close to I-75. Open Sat. & Sun. 2-5pm, or by appt. $143,000. 248-394-0942.

DEER LAKE FARMS
Updated spacious contemporary on cul-de-sac with beautiful hilltop view. Walking distance to village and private neighborhood beach. 4 bedrooms; 4.5 baths, finished walk-out lower level; hardwood floors; beautiful decking and screened-in porch. Too many amenities to list! By Owner. $320,000. (810) 625-4108

311 Dearborn-Dearborn Heights

BEAUTIFUL HISTORIC DISTRICT
Quaint, cozy home refurbished for you! 3 large bedrooms, 1.5 baths, 2 car garage on large lot! Updates include: kitchen, baths, roof, furnace, circuit breakers, copper pipes, all freshly painted and fast occupancy! $137,900 (620NO)

A REAL CHARMER
With 1,477 sq. ft. updates & location - This one's hard to beat! New kitchen, new windows, 4 bedrooms, 1.5 baths plus more! $94,900 (832LA)
REACH US ON THE INTERNET
@ pstev61770@aol.com

COLDWELL BANKER
Preferred, Realtors
313-459-6000

DEARBORN HTS. - 24350 Annapolis. A lot of home for the money. New roof. Immediate Occupancy. $63,900
HELP-U-SELL (313) 454-9535

DEARBORN HTS. - 8626 Centralia, N. of Ann Arbor Trail, W. of Beech Daly, 3 bedroom, 1.5 bath, finished basement, w/gas fireplace, pool table, $118,500. (313) 563-0657

W. DEARBORN - 3 bedroom ranch, full basement, part finished, air, gas heat, 1½ car garage w/opener, $95,500. 313-762-0424

312 Detroit

FOR THE MOST COMPLETE HOME LISTING IN THE DETROIT AREA, ORDER OBSERVER & ECCENTRIC ON-LINE.

EXCELLENT STARTER - $69,900. W. of Telegraph. 2/3 bedroom ranch. Updated kitchen, bath, roof. Open Sun., 1-4 or App't., 313-535-1138

REAL ESTATE FOR SALE
#300-389

314 Farmington/ Farmington Hills

BY OWNER, 3 bedroom ranch, family room, 1½ baths, 2½ attached garage, finished basement, 2 acre, prime area. $199,000. 248-476-8208

ELEGANCE ABOUNDS...in this 3465 sq.ft. French traditional. Separate formal living room & dining room, huge kitchen with oak cupboards and glass doors, pantry, and French doors. Upgrades galore include 52 windows, spa bath, hardwood floors, crown molding and security system. $369,900.

RED CARPET KEIM
MAPLE WEST, INC.
(248) 851-8010
OR E-MAIL rckmw@cdnet.net

FARMINGTON HILLS - Well maintained 2400 sq. ft. ranch, 3 car attached garage w/circular drive. Lot just under 1 acre, big trees, lots of flowers. $175,000. 810-478-5429

FARMINGTON HILLS - Real sharp 1900 sq. ft. 3 bedroom, 2 bath ranch, sunroom, neutral colors. Must see. $171,900. 810-615-0348

314 Farmington/ Farmington Hills

FARMINGTON
2 bedroom ranch, move-in condition. Everything updated or new. Florida room. Garage. Asking $79,900.

WOLVERINE Properties, Inc.
(313) 532-0600

FARMINGTON HILLS North - New construction. 4 bedroom, 2 story, Transitional. Living room, family room dining room, fireplace, breakfast room, gourmet kitchen w/pantry, library, full basement, 3 car attached garage. $276,000. (248) 815-0737

FARMINGTON HILLS GEM! Beautifully updated contemporary ranch featuring 3 bedrooms, 2 baths, cathedral & vaulted ceilings, neutral decor, huge family room with loads of light, ceramic tiled kitchen and more all on a well landscaped, large lot. $209,900.

RED CARPET KEIM
MAPLE WEST, INC.
(248) 851-8010
OR E-MAIL rckmw@cdnet.net

FARMINGTON HILLS
OPEN SUNDAY 1 -4
SPRINGBROOK SUB
25218 BROOKVIEW
(S/11 Mile Rd. & E/Orchard Lk.

Fantastic sprawling 3 bedroom brick ranch. 2,200 sq. ft., 1 acre lot, living room w/fireplace & much more. $199,900.

QUINN
(810) 457-7751
CENTURY 21 TODAY
28544 Orchard Lk. Rd.
Farmington Hills

FARMINGTON HILLS - 23754 Haynes. 3 large bedroom ranch, newer windows & carpet, corner lot. Move-in. $137,000
HELP-U-SELL (313) 454-9535

Farmington Hills
JUST LISTED
3 bedroom, 1½ bath brick ranch with tons of updates. Finished basement, 2 car garage and good size lot. Asking $164,900.

Century 21
ROW
(313) 464-7111

FARMINGTON HILLS 3 bedroom quiet street $0 down 24 hr recording 800-239-0674
RE/MAX 100, Inc. 810-360-3900

FOUR BEDROOM COLONIAL - on premium wooded lot. Family room, den & living room, master bedroom suite, huge kitchen with open floor plan. Wet bar. In Country Ridge Sub. $309,900.
Call BETTY JOHNSON
810-851-3914 Ext 334
The Michigan Group Realtors

314 Farmington/ Farmington Hills

FOUR BEDROOM COLONIAL - 2½ baths, great room w/bridge effect. Library, living room and large deck backing to woods. Large master bedroom suite with jacuzzi. Gourmet kitchen w/island counter & large pantry. $309,900. GL-37.

THE MICHIGAN GROUP REALTORS
(810) 851-4100

FOUR BEDROOM RANCH - 2½ baths, first floor laundry, great room with beamed cathedral ceilings, fieldstone fireplace, 2½ car attached garage & circular drive. $269,000.
Ask for BETTY JOHNSON
(810) 851-3914 Ext 334
The Michigan Group Realtors

HOT! HOT! HOT!
HOMES IN THE HILLS

ELEGANT & SPACIOUS
Unique 3,900 sq. ft. brick ranch has dramatic foyer w/circular staircase to walk-out lower level that features family room w/fireplace & rec room w/wet-bar & sauna. Main level great room w/fireplace, formal dining room, 4 bedrooms, & 3½ baths. First floor deck overlooks commons. Lower level has patio. Other amenities include crown moldings, jacuzzi, intercom, security system, sprinklers, circular drive & more. $389,000. (SH226).

CHARMING COLONIAL
Updated to perfection, 2,926 sq. ft., 4 bedroom, 2½ bath home has formal living & dining rooms, family room w/fireplace, new kitchen w/sub zero refrigerator, 1st floor laundry, basement & more. Swim club in sub. $259,900. (MU300)

ONLY $219, 888
THE POOL IS OPEN!
Summer fun awaits you in this 4 bedroom contemporary that has 2 story foyer & balcony overlooking formal living room w/cathedral ceiling & fireplace, dining room, library, family room, kitchen w/breakfast room, 1st floor laundry & basement. Some hardwood floors & central air. (CL298).

A TERRIFIC BUY
Sharp 3 bedroom, 1½ bath brick ranch has new roof, windows, central air & more. Finished basement, 1½ car garage & patio. ONLY $129,900. (CO238).

Century 21
CENTURY 21 TODAY
(248) 855-2000

MIDDLEBELT/12 MILE: $1745/mo, 0% dn, 2 acres prime wooded land with 3 bedroom ranch. Unique opportunity. 7½% APR, 30 years.
CRANBROOK ASSOCIATES
24 Hour Hotline: (888)487-8300

314 Farmington/ Farmington Hills

JUST LISTED
Open Sunday 1-4pm
29445 Minglewood Lane
W. off Middlebelt, S. of 13
Wonderfully updated 3 bedroom, 2½ bath brick ranch, contemporary flair with living & family rooms, attractive fenced lot. Come see for yourself. $179,900. Call...
Cynthia Drobot
Real Estate One
810-309-0903

Nature Lover's enjoy peace and quiet with Florida room, walk-out lower level. 3 bedrooms, 2.5 baths, brick fireplace. Under $160,000.
Call. (810) 474-3303
ERA COUNTRY RIDGE REALTY

NEW LISTING
Cozy 3 bedroom ranch in desirable West Lake Sub. 1½ baths, hardwood floors, finished basement, 3 car detached garage. Not a drive-by. Come in and see for yourself. Priced at $153,511. Call...
Ed Norton
Real Estate One
810-309-1453

OPEN HOUSE 6-1 and 6-7 1-3pm
By owner, immaculate 3 bedroom colonial, new kitchen & bath, family room/fireplace, 2+ attached garage, central air, appliances included, professionally landscaped, sprinklers. 25100 Branchaster, S. of 11 Mile, W. of Inkster. $193,000. 810-351-4616

OPEN SUNDAY 1-4pm
34751 Rhonswood
Farmington Hills
Bungalow with 1512 sq.ft., on almost an acre. Move-in condition. Street being paved. $145,000. Ask for...
Jim MacDonald
Real Estate One
248-477-1111

OPEN SUNDAY 1-4PM
Walk to downtown Farmington. Charming Colonial with many updates. Hardwood floors, 2 fireplaces, 2 full baths, central air, family room with cathedral ceiling, wood beam & skylight. Wood deck, fenced yard, 2 car garage. 23224 Prospect. By owner $165,000. 810-476-4821

OPEN SUN 1-4
26150 Springland Country setting, 3 or 4 bedroom, 2 bath, over 1,700 sq. ft. brick ranch on ¾ acre. Finished basement, Florida room, attached garage. $174,900. CALL Sandie Bo.
CENTURY 21
Chalet
(313) 432-7600

PRIME LOCATION
Three bedroom home in Farmington Hills. Plenty of updates. Move-in condition. 2.5 car garage. $112,900.
CENTURY 21 MJL
Corporate Transferee Service
30110 Orchard Lake Road
(810)851-6700

CROSSWORD PUZZLER

ACROSS

1 Dance step
4 TV's Lois Lane (inits.)
6 Maui greeting
11 Undivided
13 "The River Wild" actor and family
15 Dano ID
16 Robin Cook novel
18 "Gilligan's Island" props
19 Sight organ
21 Saucy
22 Running
23 Type of salad dressing
26 Not a Rep.
29 Portal
31 — qua non
33 Applegate ID
34 English class assignments
37 Horse sounds
39 "Donnie Brasco" star
40 Frilly material
42 Noisy disturbance
43 M-Q linkup
45 Strongman competition sights
48 Diphthong
50 Dr. Zhivago's love
51 Dynamite abbr.
54 "The First Wives —"
56 Honolulu entertainment
58 Hepburn ID
59 "Star Trek" word
61 Shade of red
63 Daly, et al.
64 "Speed" star (inits.)
65 Electrical unit

DOWN

1 Soccer great
2 Sipowitz's first name
3 — Louis, MO
4 Stumbles
5 Opening of a toast
6 Fast
7 Armstrong ID
8 — Rios, Jamaica
9 Chase continually
10 Pismire
12 Roman four
14 "ET" dir.
17 "Trinity" author
20 God of love
24 — Mountains of Europe
25 Opp. of SSW
27 — chamber
28 Ship part
29 Co-star of 4 Across
30 —, Norway
32 Ireland
35 Sweet potato
36 Announcer Vin and family
38 Main point
41 Brother of Jacob
44 TV's Shore
46 Force open (colloq.)
47 "Today" host
49 Abba —
52 Don Johnson role
53 Kojak's first name
54 "Arsenic and Old Lace" actor (inits.)
55 Map abbr.
57 Grad-to-be
60 Xenon symbol
62 "— Dickens, He's Fenster"

Answer to Previous Puzzle

B	U	R	Y		B	R	A	D		C	B	S
B	R	A	E		A	E	R	O		R	A	E
L	I	T	A	N	Y		I	L	L	U	S	E
			R	O	O	K		L	A	C	E	S
P	R	O	N	O	U	N	S		Y	E		
E	S	T	E	S		E	E	E		S	A	N
T	V		D	E	S	E	R	V	E		N	E
E	P	I		S	O	L		E	V	E	N	T
		S	A		D	E	G	R	A	D	E	S
E	B	O	N	Y		R	O	T	S			
L	A	B	I	U	M		A	S	I	M	O	V
M	E	A		R	E	A	D		O	O	N	A
O	R	R		I	D	E	S		N	E	S	T

6-5 © 1997 United Feature Syndicate

Compliments of the BBRSOAR

REALTOR®

Birmingham • Bloomfield • Rochester • South Oakland • Association of REALTORS

STUMPED? Call for Answers • Touch-tone or Rotary phones
95¢ per minute • 1-900-454-3535 ext. code 708

Observer & Eccentric
CLASSIFIED ADVERTISING

OPEN HOUSE



✔ *CHECK LIST*

Use this check list for a fast reference of Local Homes that you are interested in.

REALTOR NAME	ADDRESS/DIRECTIONS	PRICE	PHONE NUMBER

For more Real Estate Listings, check our Web Site.
http://class.oeonline.com/realnet.html

Get up-to-the minute Open House information!

Listed by city, on our easy to use voice telephone directory, just call from any touch tone telephone and hear the latest real estate information –**it's as easy as 1-2-3.**

1 **Call 953-2020 from any touch tone telephone**

2 **To hear listings in Oakland County PRESS 1, in Wayne County PRESS 2 and for Additional Areas PRESS 3, or press the number following the city you are interested in:**

3 Choose your price range and listen to the listings for the city you've chosen.

- To back up, PRESS 1
- To pause, PRESS 2
- To jump ahead, PRESS 3
- To exit at anytime press*

OAKLAND COUNTY-

Birmingham	4280
Bloomfield	4280
Farmington	4282
Farmington Hills	4282
Milford	4288
Novi	4286
Rochester	4285
Royal Oak	4287
Southfield	4283
South Lyon	4288
Troy	4284
Walled Lake	4286
Lakes Area	4281

WAYNE COUNTY-

Canton	4261
Garden City	4264
Livonia	4260
Northville	4263
Plymouth	4262
Redford	4265
Westland	4264
Dearborn	4315

ADDITIONAL AREAS-

Livingston County	4342
Washtenaw	4345
Other Suburban Homes	4348



THE Observer & Eccentric NEWSPAPERS

HOMELINE
953-2020

CLASSIFIED REAL ESTATE



314 Farmington/ Farmington Hills

RANCH 3 bedroom in great neighborhood, close to schools. Family room, PST floor. Laundry, 3 sided fireplace, partially finished basement. New central air, neutral decoration. $174,900 By Owner 248-981-9451

Romance by the fireplace, mostly brick ranch, 3 bedroom, 2½ bath, walk-out basement, hardwood floors, walk to downtown Farmington & school too. Under $160,000. Call Penny Bradley, (313) 660-3433 pager, (810) 474-3304 ext. 2131 voice mail.
ERA COUNTRY RIDGE REALTY

SPECIAL VALUE
Elegant Ramble Hills, 4 bedroom, 2½ bath quad level, is ready today. Move in now. Family room w/fireplace, walkout entry. Your personal touch will create a gem you'll be proud of. Offered at $223,511. For private showing call...
Ed Norton
Real Estate One
810-309-1453

314 Farmington/ Farmington Hills

UNSURPASSED SETTING
Gorgeous grounds & pretty home in a super-convenient location. As well as 4 spacious bedrooms and 2.5 baths- this colonial offers fireplace in family room, formal dining room, den, and finished basement. 2 car attached garage. $244,900.
MARY McLEOD
PAGER: (313) 990-7649
Coldwell Banker Schweitzer
(248) 347-3050

VETERANS WELCOMED to Farmington. Brick Ranch, 3 bedroom, 2½ bath, basement, garage, fireplace, Florida room. Call Penny Bradley, (313) 660-3433 pager, (810) 474-3304 ext. 2131 voice mail.
ERA COUNTRY RIDGE REALTY

317 Garden City

Absolutely Perfect!! Truly outstanding 3 bedroom brick Ranch! New landscaping, 2 level 400 sq. ft. deck, newer roof, windows, storms, steel doors. Fabulous updated kitchen + family room with fireplace! Creamy & neutral thru-out! $109,900.
Joan Dawkins
RE/MAX ON THE TRAIL
(313) 459-1234

BRICK ranch 3 bedroom, attached garage, full basement, new roof, furnace & water heater. $95,000.
By owner. Eves: 313-266-6004

BRICK RANCH with many updates, 3 bedroom, vaulted ceiling in living room w/fireplace, air, hardwood floors, finished basement, 2 car garage w/opener. By Owner, $105,000. (313) 261-6259

BY OWNER: Open Sat & Sun. 1-5. 839 Douglas. N of Cherry Hill/W of Venoy. 3 bedroom 2 bath ranch. Finished basement. Central air. 2 car garage. Appliances. $105,000. (313) 422-8861

317 Garden City

GARDEN CITY: 3 bedroom ranch, move in condition, many updates, large deck, 2 car garage, partial finished basement, central air. By owner. 313-522-7961

418 HENRY RUFF - Great ranch, 3 bedroom, 2 bath, finished basement, Fla. room. $102,500
HELP-U-SELL (313) 454-9535

MAGNIFICENT
Large Country Lot with spacious 3 bedroom Home, super kitchen & dining room, 2 full baths, newer windows, furnace & central air, 2 car garage. Quick Occupancy. Lots of House for $86,900.
CASTELLI (313) 525-7900
1990-1991-1992-1993-1994
CENTURION
AWARD WINNING OFFICE

317 Garden City

NEW LISTING
Big 3 or 4 bedroom, new kitchen, new carpeting, new decorating, 99' lot, 2 car garage, $84,900. (49JAM)
REMERICA
INTEGRITY REALTORS
(313) 525-4200

RARE FIND BUNGALOW
Situated on a double lot in great family neighborhood features double lot in great family neighborhood. Features 3 large bedrooms, totally updated bath, neutral decor, freshly painted, new roof and much more. Won't find a better buy in Garden City at this price. $77,000 (BGDE-P)
Call Bob Graham at:
REMERICA®
HOMETOWN II REALTORS®
313-453-0012

319 Hamburg

IT'S ALL HERE AND YOU COULD BE TOO LATE! Spacious well-kept family home. 3 bedrooms, 1.5 baths, 1550 sq ft. Updates include: kitchen, flooring, mirrored doors, asphalt drive & much more. Complete with deck, finished walkout basement, attached 2 car garage, 24x34 pole building on a large lot. NOT A DRIVE-BY. JUST MOVE IN & ENJOY! $145,900.
REALTY WORLD VAN'S
(810) 227-3455

319 Hamburg

NEW CONSTRUCTION. Beautiful 3 bedroom ranch with 2 car attached garage, cathedral ceilings, nice wooded lot. Huron River & chain-of-lakes access. Pinckney schools, close to X-way. Land contract terms. $126,500 (810)231-1063

320 Hartland

CUTE CAPE Cod in Village of Hartland, 3 bedroom, 1 bath, 1350 sq. ft. $119,900 firm. (810) 632-5931 after 5 pm or (810)220-4477

NEW CONSTRUCTION. 1500 sq. ft. ranch, 3 bedroom, 3 baths, attache garage, merrilat cabinets, beautiful home on 2 acres, 2 miles to US-23. $167,900. (248) 887-3841

THREE BEDROOM, 2½ bath split level ranch. Lake privileges on Dunham Lake. ¾ acre lot. $172,000. (248)887-6191

323 Howell

BY OWNER - 2000 sq. ft., 4 bedroom, 2 bath, air, natural fireplace, attached 2.5 car garage with electricity, full basement with recreation room, den, corner lot, close to hospital and schools. Open House: Sun. June 7, $145,500. (517) 546-0948

CAPE COD on 1.5 acres, country setting, 4 bedroom, 1500 sq. ft., full basement, & pool. Listed by owner. $129,000. 1821 Marjorie. Call for appointment. (517) 546-3905

HERE IT IS, country living at an affordable price. Immaculate 8 yr. old ranch, 3.5 car garage, 2 acres, 10 minutes N. of Howell. Corporate transfer, $157,500. HELP-U-SELL. (810)437-7034 (B-32)

325 Livonia

ADORABLE 3 bedroom, many updates, 2 car garage. $85,900. (313) 525-5612

Alluring Homes

LARGE LOT IN LIVONIA
Sharp Cape Cod features updated kitchen, 40 ft. deck, neutral decor & new carpeting. Also features an 11 x 15 addition w/jacuzzi tub. All this on a 298 ft. deep lot in the heart of Livonia. Just listed at $122,900.

PRIME LOCATION
This 3 bedroom brick ranch comes with central air, 2 car garage & hardwood flooring. It also offer new windows, and exterior doors & a large backyard. Hurry, call today. $134,900.

ATTRACTIVE RANCH
This 1971 built brick home features 3 bedrooms, family room with fireplace & finished basement, also 1 full bath & 2 half baths, central air, 2 car attached garage & a large fenced in yard. Hurry won't last $155,000.

Century 21
TODAY
(313) 462-9800

19405 ANGLING. Spectacular refurbished home just like new. Has been completely remodeled, over an acre. $164,900
HELP-U-SELL (313) 454-9535

325 Livonia

"A SPECIAL RANCH"
3 bedroom, partially finished basement, new roof, remodeled kitchen, vinyl windows with marble skills, newer furnace, central air and hardwood floors. $109,900.

"GREAT STARTER HOME"
Beautiful ranch home located on a large corner lot. Features include 3 bedrooms, 2 baths & 2 car detached garage with electricity. Great for that home mechanic. $119,900.

"LIVONIA'S BEST"
Gorgeous brick Ranch with 2½ car attached garage, 3 bedrooms, 3 full baths, formal dining room, huge family room and heated sun room overlooks 2 acres of a ravine lot. $269,900.

Century 21
Hartford North (313) 525-9600

14243 BRENTWOOD, 3 bedroom tri-level, 1.5 bath, air, $127,500. (313) 425-8058

BRICK RANCH - 3 bedroom, 2½ bath, mint condition, completely updated, 2½ car garage, finished basement, privacy fence. Open House Sun., June 8, 1-5pm. 14257 Arcola, off Lyndon & Inkster. $139,900. (313) 427-4575

BRICK RANCH, 4 bedrooms, 1 acre wooded lot, too many extraordinary features to mentiion! Asking $275,000. OneWay Realty 248-473-5500

325 Livonia

BRICK COLONIAL
on a quiet street 4 bedroom, 2½ bath brick home. Bright kitchen with breakfast room, formal living & dining rooms, impressive foyer, family room with fireplace & doorwall to backyard, finished basement, attached 2 car garage. $174,900.

UNBELIEVABLY BEAUTIFUL
gorgeous 3 large bedroom, 2 bath brick ranch decorated to perfection. Berber carpeting, large kitchen, covered patio, hardwood floors, finished basement, 2½ car garage. Quick occupancy. $139,900.

CENTURY 21
Nada, Inc. (810) 477-9800

BRICK RANCH, 3 car garage, full finished basement, central air, new kitchen, new carpet, new windows, $148,500, $25,000 down land contract. OneWay Realty 248-473-5500

BURTON HOLLOW Cape Cod 4 bedrooms, 2½ baths, family rm-fireplace, basement. 34912 Wood, W. of Farmington, off 6 Mile. Open Sun. 6-8, 2-5pm. 313-591-3404

BY Owner, 3 bedroom brick ranch, basement, large open kitchen, hardwood floors, central air, 5 car garage, 1/4 acre, $128,900. 313-432-6082

BY OWNER - 3-4 bedroom colonial. 15333 Hix, N. of 5 Mile, between Newburgh & Haggerty. Immediate occupancy. Too many updates to list. $175,000. Owner/Agent. 313-266-8188, pgr: 810-861-9000.

BY OWNER - 5/Levan area, 14785 Country Club Dr. 3 bedroom brick ranch, 1½ bath, finished rec room w/gas log fireplace. Corner lot, nice yard, 2 car garage. Shown by appt. 313-464-8290

BY OWNER - Open House June 1, or call (313) 266-7025. 2 story, 3 bedroom, built 1995, ½ acre lot. $179,900. 29120 Sunnydale.

BY OWNER - 19342 St. Francis. 3 bedroom brick ranch, finished basement, air. Completely updated. $95,900. 313-533-5378

BY OWNER. Windridge Village Sub: 4 bedroom, 2½ bath, colonial on large corner lot w/sprinklers, 2300 sq.ft., air, updated furnace & carpet, fireplace, beautiful woodwork. Just reduced to $218,000. 34122 Gable (N of 7 Mile, W of Farmington) Open Sun., 2-4pm. 248-476-4496

COLONIAL in Woodbrooke Sub (7 Mile/Farmington area). 4 bedroom, 2½ bath, almost 2400 sq.ft. air, sprinklers, large deck, beautiful lot, much more. $252,900 (248) 478-2616

COUNTRY LIVING IN THE CITY!
Beautifully maintained brick ranch. 3 bedrooms, 2 full baths w/lower level walk-out! Large private wooded lot, 2 car attached garage w/extra enclosed space for boat storage. Numerous updates. Call today! $189,900 (963ST)

LARGE PRIVATE LOT
Spacious quad-level complete with updated mechanicals. Enjoy the large family room w/natural fireplace, hardwood flooring, new windows & blinds. Located on a dead-end street! $149,900 (096FL)
REACH US ON THE INTERNET
@ pstev61770@aol.com
COLDWELL BANKER
Preferred, Realtors
313-459-6000

The Michigan Group Realtors
(313)591-9200 or (810) 348-9978
At The Michigan Group we take your Real Estate needs serious. In 1996 our company had 4,340 closed sales. The Michigan Group Relocation division closed 51.4 million dollars in sales.
"It's our performance that sets us apart from the others"


LIVONIA - Mint condition, open floor plan with large master, private lot with large patio. Updated throughout. Hurry on this one at $195,900

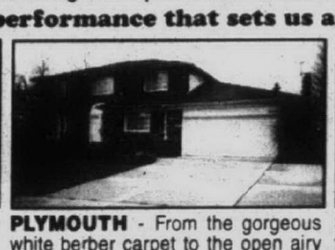
PLYMOUTH - From the gorgeous white berber carpet to the open airy kitchen and massive family room this home is tops. No expense spared here. $269,900


SOUTHFIELD - Updates begin at the front door of this new on the market quad. ALL white kitchen, newer furnace and central air. Must see to appreciate. $119,900


ROSEDALE MEADOWS RANCH - New on the market and sure to go fast at $119,900. Big lot, newer furnace and central air. 1½ baths on main floor.


CANTON - Why go new construction when you can get this bright and airy home with loads of extras. Master suite, cathedral ceilings, 2000 sq. ft. of living area for $187,900.


LIVONIA - 3 bedroom, 1½ bath home with Livonia Schools, new carpet, windows, roof, central air, and freshly painted. A lot of house for your dollars. $113,900


YOUR LUCKY DAY - A 1887 sq. ft. ranch in Livonia. With formal dining room, first floor laundry and 2 full baths on main floor. Finished basement. $189,900
1920866


CANTON - Open floor plan with upstairs bonus room. Master suite has Jacuzzi and shower plus cozy fireplace. Kitchen with large island. Professionally landscaped. $279,900


CANTON - Everything has already been done. Less than 2 years old, Has sprinklers, beautiful landscaping, two tier deck and is spotless. New homes still being built in sub.

"LIVONIA'S REALTOR"

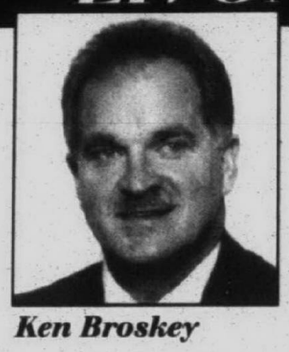
Ken Broskey

100% FULL TIME

If you want your Livonia Home "SOLD" page Ken at (313) 430-8899. All pages returned within 15 minutes.

No. 1 for the past 20 years
CENTURY 21 - Ken Broskey
Page "MR. LIVONIA" Today

I'm totally dedicated to selling homes and condos in Livonia. I've specialized in selling in Livonia for over 20 years. Page Ken today for a personal interview.

Century 21-Hartford North
32826 5 Mile • Livonia, MI
313-464-2252
Century 21
1917037

Here are the Listings from
ThePrudential
Pickering Real Estate

ThePrudential
Pickering
Real Estate
458-4900

CANTON

A lot of house for the dollar$$$$$ Great 4 bedroom 2½ bath colonial with 21x17 master bedroom suite with walk-in closet, country kitchen, partially finished basement, central air, 2 car attached garage, large family room with fireplace, deck, pool. $146,900 (10070) 981-3500

SUPER VALUE IN NORTH CANTON! 3 bedroom condo with 1,200 sq. ft., great floor plan, huge living room, 1st floor laundry, 1.5 bath, updated cabinetry in kitchen and dining room. Land contract terms available. $79,900 (10110) 981-3500

CURB APPEAL PLUS/SPARKLING CLEAN! Newly listed Canton Colonial offers 3 bedrooms, 1.5 baths, family room/fireplace /attached garage, all kitchen appliances included, positively the cleanest home you'll ever see! $143,900. (10113) 981-3500

FARMINGTON HILLS

LUXURY EXECUTIVE COLONIAL Quiet enjoyment are the key words to the lifestyle offered at this exclusive development. Features oversize gourmet kitchen, master bedroom with jacuzzi. $489,898. (10111) 981-3500

GARDEN CITY

HOME WITH PLENTY OF ROOM on this large lot. Almost 1,100 sq. ft! Well kept and very clean, newer carpet, furnace & roof, appliances could stay with the right offer. Call today. $82,500 (50200) 458-4900

Cream Puff Listing! Lovely 3 bedroom ranch, beautiful gallery kitchen with oak cabinets, basement, updated vinyl windows, covered patio, 2 car garage, near schools. $93,000 (10104) 981-3500

Large Country Lot! Wow! completely remodeled 3 bedroom with finished basement, updated oak kitchen, fresh paint, new carpet & doors and more. Call now! $92,900 (10108) 4981-3500

Huge Lot - Country in the city! This 3 bedroom ranch is on a 86'x130' lot in great area with many updates: nice bath, large kitchen with cabinets, nice eating area, huge living room. Won't last long. $72,900 (50160) 458-4900

Lovely 3 bedroom brick ranch! Has all the updates you've been looking for: full finished basement, copper plumbing, newer furnace, central air, newer carpet and much more. $107,900 (50186) 458-4900

Beautiful new build! Super sharp 3 bedroom Colonial with vaulted ceilings in great room with natural fireplace. Main floor master suite, oak cabinets, 1st floor laundry. Must see! $164,900 (50164) 458-4900

WESTLAND

GREAT PRICE-GREAT LOCATION! 52x140 Lot, updated kitchen with oak cabinets, vinyl windows, needs TLC, purchaser to purchase "as is", call now! This one won't last. $54,900 (50197) 458-4900

BEAUTIFUL HOME IN POPULAR WESTLAND SUB! Enter your summer around this large inground pool with privacy, cul-de-sac! 4 bedroom, 1,800 sq. ft., spacious living, master with WIC, 2.5 baths, great decor. $189,900 458-4900

An Absolute Spacious Great Home! 3 bedroom ranch, 3 baths, cathedral ceiling, foyer, skylights, newer carpet, fresh paint in & out, finished basement, new landscape, fireplace, awesome jacuzzi. $135,900 (50195) 458-4900

Must see this beautiful home! in popular Tonquish sub, remodeled large kitchen & bath, new roof, central air, newer furnace & H2O heater, vinyl windows, doorwall to deck $129,900 (501960) 458-4900

Westland's finest subdivision! This 3 bedroom brick ranch features thermal windows, hardwood floors, carpet, finished basement with bar, air conditioning, gas fireplace, w/whirlpool bathtub, 2.5 car garage, appliances negotiable. $116,900 (10102) 981-3500

Outstanding value! 3 bedroom all-brick ranch in great area featuring newer drive-way, all windows, doorwall to deck, oak cabinets, updates in bath, call now. $114,900 (10100) 981-3500

Big family wanted! Many updates! 3 bedroom brick ranch with 2 more bedrooms in finished basement. Updated kitchen & 2 baths, 2½ car attached garage, neutral decor, freshly painted, door wall to deck, great floor plan. $115,900 (10092) 981-3500

Just move in & enjoy large back yard! Beautiful home with many updates: furnace, central air, water heater, seal, windows including bay window, sprinklers, deck, new vinyl siding, part. finished basement. $117,900 (50187) 458-4900

Awesome 3 bedroom Brick Ranch! home in desirable Westland sub. Features large 2½ garage, newer furnace, central air, updated roof & bath. Stove & refrigerator stay, immediate occupancy. Call soon! Won't last! $89,900 (10094) 981-3500

Three bedroom brick ranch in beautiful Westland neighborhood, close to shopping & schools, updates: new furnace, electrical, carpet, roof & partially finished basement. Great buy! $85,900 (50141) 458-4900

Great Neighborhood! 3 bedroom with many updates, 2 baths, family room, wood burning stove, new furnace, newer roof, updated bathroom plus much more in this Brick Ranch with basement. $92,500 (50183) 458-4900

Price reduced - move-in condition! Three bedroom ranch with huge kitchen, newer windows, furnace, C/A, roof & more! Freshly painted, neutral colors, large attached garage. Call now! $94,900 (50138) 458-4900

Large 4 bedroom home has it all! Located on quiet cul-de-sac in area of custom built homes. Professionally finished basement, carpet, drop ceiling, large family room, attached garage, home warranty. $209,900 (50176) 458-4900

A gem of a deal! Lovely updated kitchen with dishwasher & stove, cozy wood burner in living room, above ground pool, some new windows, 2 car garage with opener, white picket fence. $51,900 (10098) 981-3500

Better than new-only 8 years old! 4 bedroom Colonial in great Westland sub! 2.5 bath, close to schools, shopping and park, large master bedroom and bath, deck, large family room and living room. Don't pass this up! $164,900 (50175) 458-4900

On nearly 1 acre - Livonia schools. 3 bedroom ranch home w/basement, 2 car garage, large eat-in kitchen, newer roof & paved circular drive-way, hardwood floors, & much more. Better call now! $139,900 (50170) 458-4900

Your new neighbors are ready to meet you! Enjoy your 3 bedroom ranch home w/fenced yd., many updates: Kitchen & cabinets, bath, roof, 5 yr. old furnace, garage w/220, call today! $75,000 (50181) 458-4900

Absolute perfection! This 3 bedroom colonial, Livonia schools, upgrades: carpet, hardwood kitchen floor, vaulted ceilings living room & master bedroom, 2.5 bath, prof landscaped, sprinklers $204,900 (50192) 458-4900

OTHER SUBURBAN HOMES

WARRENDALE REMODELED BEAUTY!! 3 bedroom completely remodeled kitchen & ceramic bath, newer carpet & paint throughout, with 22x13 master bedroom, basement garage has new door, nicely landscaped. $54,900 (50196) 458-4900

COZY, TRI-LEVEL ON APPROXIMATELY 1 ACRE. You'll love this one! Country setting, private road, central air, newer home (built in 1993) with large pole barn, 36x32. Great for nature lovers. $126,900 (10114) 981-3500

Many, many updates-Don't pass up! 2 bedroom ranch with basement for under $60,000, privacy fence, new steel doors, newer windows & roof & furnace & carpet & kitchen floor & paint. Call now! $59,900 (50194) 458-4900

New construction in Brighton! Still time to pick your colors! Walk-out basement, oversize lot with pond, fireplace in great room. Nature & beauty surrounds this beautiful home. $164,900 (10103) 981-3500

Beautifully remodeled home! Immaculate updated top to bottom, 3 bedroom tri-level in great family sub. Newer kitchen, bath, carpet, furnace, central air, extra large lot with deck. $129,900 (50184) 458-4900

Great investment! Greenhouse in the middle of the city with 1.5 acres. Turn of the century home in need of some TLC. What a great opportunity! Excellent price. $69,900. (10109) 981-3500

Home sweet home on approximately 1 acre. Pretty bi-level with 3 bedrooms located in country type atmosphere, 1.5 baths, 1st floor laundry, above ground pool, sprinklers, fenced, nice family room. $107,900 (10101) 981-3500

Great rental property! Updates: furnace, ductwork, plumbing, roof, attic stairway/tons of storage, painting in progress/kitchen floor being replaced-call on this one! $18,000 (50190) 458-4900

Immediate possession/Wayne/Westland schools! Refurbished 3 bedroom, full basement ranch. replaced furnace, H2O heater, driveway, sewer line, hardwood floors, deep lot, only $42,000. (50051) 458-4900

Home with almost 2 acres in the city! Great starter, 2 bedroom home with remodeled kitchen & bath, potential large 3rd bedroom upstairs, 2 car garage with attached shed, wooden swing set stays. $89,900 (10094) 981-3500

BEAUTIFUL TREE LINED STREET! Three bedroom ranch w/1,100 sq. ft. of living space. Newer kitchen & furnace. Huge Living room w/fireplace nat. burning fireplace call today! $50,900 (50156) 458-4900

Country living with lots of extras! This totally remodeled Northville 5 bedroom, (1st floor master bedroom or fourth bedroom & den) has loft library, family room w/fireplace, great room w/fireplace, in ground heated pool. Must see! $299,000 (10036) 981-3500

Back to the future! Completely remodeled 3 bedroom centennial home, bright & cherry living, 2 full baths on lower level, tree lined neighborhood, this one won't last. $73,500 (50185) 458-4900

OPEN SUN. 2-5 12829 N. Territorial Twp., Dexter Twp. Dream house on 10 wooded rolling acres. Custom built colonial, 2,431 square feet, 3 bedrooms, oak woodwork & floors, kitchen with island, built-in pantry, breakfast room, great room w/natural fireplace, security system, intercom, French doors to deck, 3 car garage, attached screen gazebo, 8' ceiling basement, 2½ bath. $439,900 (10081) 981-3500

New construction in progress. 2 bedroom ranch on 1 acre. Carpeting throughout, nice kitchen with island bar & vinyl floor, nice family room, private dining room with beautiful country setting. Check it out! $96,000 (10079) 981-3500

Handy man special with country setting. 1,152 sq. ft. ranch with 2 bedrooms located on 3.72 acres, extensive work required, excellent opportunity for FHA 203K Program. Call today! $40,000 (50163) 458-4900

OPEN SUNDAY 2-5. 298 Harbour Pointe, S. of Huron Dr., W. of Columbia. One of best values per sq. ft. in sub. Lots of room! 4 bedroom, 2.5 bath, 2nd kitchen/ workshop, dining room/family room, large partially finished basement, beautiful back yard. Call today! $209,900 (10080) 981-3500

Spacious and inviting! Newer updates throughout. Marvelous great room w/fireplace, large 3 bedrooms, 1st floor laundry, sunny warm kitchen, newer Berber carpet, attached 2 car garage. $190,000 (50171) 458-4900

Check out this well built home! Brick home w/finished basement in knotty pine, ceramic tile bath, beautiful fireplace, close to schools and shopping $84,900 (50191) 458-4900

CONDOS

Beautifully decorated Townhouse! In fabulous Deerhurst, 2 bedroom, vertical blinds in living room & dining room doorwall to patio, marble face fireplace with oak mantle, vaulted ceilings in master bedroom with wic. Call today! $129,900 (50179) 458-4900

LOTS & ACREAGE

Classic serenity vacant land. Over 2 acres of land situated in an area of custom built homes. Well is already installed waiting for your new build, Lyon Twp., Northville Schools. $75,000 (10047) 981-3500

Lovely wooded lot - 3.3 acres in Romulus w/158' frontage, privacy. Great area for building that dream home, ready to build. Owner will look at any offer. $44,900 (50147) 458-4900

Buildable Westland Lot! Located in residential area near easy access to major roads and expressway. Asking $17,900 (50116) 458-4900

Green Oak - 17 acres of prime wooded property located on Lake Nichwsgh. South Lyon School District surrounded by $250,000 plus homes. Asking only $350,000 (10001) 981-3500

Prime Vacant Land. Almost 2 acres of 100% wooded lot, paved road in the heart of Canton. Build your dream home! Close to shopping and major roads, city water and sewer. Hurry! $69,900 (10068) 981-3500

OFFICE SPACE

1,500 sq. ft. of office space lease. 2 private offices, large reception area, kitchen, bath, parking, lease includes everything except phones, landlord pays heat, air, H2O, taxes- $1,500/mo. (10097) 981-3500

Canton office - great location & price Ready to occupy! Office suite in professional park. Full basement w/bath, freshly wallpapered. Bring all reasonable offers! Call now! $84,500 (10038) 981-3500

Prime vacant land - Canton Center Road, 1.13 acres, office zoned property with all utilities on site, survey & site plan for 7,000 sq. ft. office included, located north of Warren. Call for more info. $145,000 (10067) 981-3500

Westland - Prime office building. 8,000 sq. ft. For sale or lease, strong investment in great location, other options available, many updates, near shopping district, Call Tim or Tom! $625,000 (10058) 981-3500

COMMERCIAL/INDUSTRIAL

GREAT CANTON INDUSTRIAL OPPORTUNITY. Look no further! This piece of land will be a bright future for you! Located near I-275, with house, but value in land, city water/sewer. $206,000 (10107) 981-3500

VACANT LAND ZONED COMMERCIAL Close to I-275, flat land ready to build on, city water & sewer, great opportunity, take advantage of Canton's booming growth. $449,000 (10105) 981-3500

COMMERCIAL OPPORTUNITY AWAITS. Almost 14,000 sq. ft. commercial/light industrial space awaits your business. 2 store fronts with approximately 5,000 sq. ft. in Ypsilanti Twp., easy access, fenced parking. $675,000 (10051) 981-3500

Zoned light industrial duplex. This duplex is a corner lot at Haggerty and Van Born with over 1 acre and 3,200 square feet, long term tenants. Make offer. $285,000 (10012) 981-3500

Vacant Lot Zoned Commercial/Business. Located in busy Westland area. Surrounding properties are already developed. Call for more information. $30,000 (50159) 458-4900

BUSINESS OPPORTUNITIES

Flower shop business opportunity! Great location! Great Price! Lease assumable with restrictions. Seller will look at all offers. Call today! $35,000. (10060) 981-3500

Cash flow for investors! 4 Townhouse unit with 2 bedroom each, currently renting for $400/mo. per unit, newer roof, large lot, well maintained, will look at all offers! $95,000 (50180) 458-4900

WHAT A BUSINESS OPPORTUNITY! Convenience store w/current inventory, fixtures, coolers & equipment, great traffic flow, assumable lease on building, price reduced, call Tom. $84,900 (10063) 981-3500

Great business opportunity. Tubby's Sub Shop in high traffic Westland shopping center area, including dining area and all equipment, super family business! Training available.
1872606

Wayne County's Most Automated, Full Service Real Estate Company

3404 N. Wayne Rd. • WESTLAND
458-4900 (313)
WESTLAND / GARDEN CITY / WAYNE Specialist

1 HOUR LOAN APPROVAL
Real estate questions?
The Rock is the answer.

43050 Ford Rd. • Suite 100 • CANTON
981-3500 (313)
CANTON Specialist

Prudential and the Prudential logo are registered service marks of The Prudential Insurance Company of America. Equal Housing Opportunity. Each Company Independently Owned and Operated.

325 Livonia

COVENTRY GARDENS RANCH 2500 sq. ft., 2 baths, private country sized ravined lot with inground pool, numerous updates, family room/fireplace, $259,900. (S-157).
The Michigan Group Realtors
On The Lake
(248) 437-1345

28012 CURTIS - Corner lot. 3 bedroom ranch, family room/fireplace, 2 car garage, newer appliances/amenities, $89,500. 810-759-8052

FANTASTIC 4 BEDROOM, 2½ bath brick colonial offering 2,342 sq. ft. of spacious living with newer roof, newer aluminum siding, new ceramic tile foyer and kitchen floor, cozy family room with natural fireplace, newer central air, situated on a treed lot, first floor laundry, quick occupancy and tons more. CALL KEN GENTILE for more info at 810-473-6200; pager 810-607-8008. $244,900.

FRANCAVILLA - 17424 Myron, 6 Mile/Farmington. 1860 sq.ft. ranch, 3 bedroom, 2.5 bath, double bay windows, skylight/kitchen, new patio, 1st floor laundry, 2 car garage $214,900. By appointment. (313) 422-0218

IMPECCABLE
Sparkling updated 3 bedroom ranch with 2 baths, fireplace, and covered porch, on a beautifully landscaped lot. $136,900. Please ask for Calvin Pietila.
CENTURY 21 HARTFORD
(248) 478-6000

JUST LISTED
Five bedroom Colonial with spacious floor plan in popular Golfview Meadows. Newer furnace, air, roof and much more.
CALL NANCY PIRRONELLO
810-403-9202

Century 21
ROW
(313) 464-7111

JUST STARTING OUT?
What a great first home. 2 bedrooms, 1,020 sq.ft. Finish the upstairs to your liking. Two car garage. Nice neighborhood. $89,900. 248-349-5600.
Prudential Preview Properties

LIVONIA-NEW CONSTRUCTION
ONLY 3 HOMES LEFT!
Come see the most exciting floor plan in town! Soaring cathedral ceilings, 4 bedrooms, 2½ baths, fireplace, full basement, 2 car garage, huge kitchen. 30 days to occupancy. Livonia Schools. From $199,000.
BROOKVIEW PARK SUB
Open Sat. & Sun., 1-6
N. Side of 6 Mile,
Just West of Middlebelt
248-615-4100

LIVONIA RANCH. $109,000. 5 Mile & Middlebelt area. 3 bedroom, 1½ bath, basement, 2 car garage, new roof extra large lot. 313-266-7044

LIVONIA SCHOOLS! Clean! Move-in! 3 bedroom brick ranch. Many updates! $124,900. 18526 Sunset. Open Jun. 7 & 8, 11-3. 810-473-8159

NEW LISTING
Doll house. Brick ranch: 2 bedrooms w/possible expansion in attic, new kitchen, finished basement, fenced yard, 2 car garage & more. Only $97,900.
Grace Mikton (313) 421-5789
Re/Max West (313) 522-8040

NEW! NEW! NEW!
Our Lovely Livonia Homes offer style, comfort & affordability!
Spacious living room & kitchen.
3 Bedrooms, 1+½ Baths,
19954 St. Francis.....$98,900
20142 Rensellor.....$108,900
20160 Rensellor.....$108,900
Near Grand River/Inkster Road
Optimum Development, Inc.
(248) 588-1818

OLD ROSEDALE GARDENS
Charming brick bungalow all renovated & move-in condition. Hardwood floors, fireplace, family room with custom built-in bookshelves. Shows like a model home! Call:
DONNA ILICH
313-813-2228
Century 21 Today
313-462-9800

ONE OF A KIND - 4 bedroom, 2.5 baths, 2 fireplaces, 3 car garage, extra large lot, hardwood floors, close to school. $160,000. Call for appointment: (313) 421-1934

OPEN SATURDAY 1-4
Beautiful 4 bedroom home, over 1900 sq. ft. for under $147,000. 14365 Harrison, S/S Mile & E/Middlebelt. CALL TIM MCCARTHY
CENTURY 21
Chalet
(313) 432-7600

OPEN SUN. 12 to 4pm. 3 bedroom brick ranch, 2 car garage. Air, finished basement, freshly painted in & out. No brokers please. 29656 Bentley. 810-746-4589 appointment

SPACIOUS 4 bedroom, 2 bath, new kitchen, 2 car garage with new door & more! $183,900. 16592 Country Club, S. of 6 Mile. 313-464-8463

325 Livonia

RARE FIND - no need to wait for new home to be built this is it! Only 5 yrs. new! 3 bedroom colonial in desirable NW Livonia. Wood floors, 6 panel doors, great room with cathedral ceiling & skylight. Huge deck. Professionally finished basement adds 800 sq. ft. of custom crafted living area, including home office or multi purpose room. Your dream home at $247,900.
Call BOB MASSARON
313-459-3600 or 313-608-6100
The Michigan Group Realtors

SHARP RANCH
Designer family room w/vaulted ceilings, arched windows & slate floor highlights this 3 bedroom brick ranch with 1½ baths, basement & 2 car attached garage. $149,900.
CALL VINCE SANTONI
Century 21 Hartford South
313-464-6400

STEVENSON HIGH AREA
Better Hurry! 4 bedroom colonial with custom white kitchen, 2 fireplaces, finished basement, attached garage and more! $187,500.
Ask for Pat "SKE".
313-591-0333, ext. 202
or 24 hrs. 810-450-5383
Prudential Accent Realty

STONELEIGH VILLAGE
This 4 bedroom, 2.5 bath home features spacious living room w/bow window & dining room w/ French doors. Family room has all brick fireplace, hearth & mantle. Breakfast nook w/doorwall to patio, attached garage & fenced yard. $219,900. 34618 Summers, Livonia. Call Ruth Martin at:
REMERICA
HOMETOWN ONE
313-420-3400

SUPER, SUPER SHARP
IMMACULATE 3 bedroom Colonial w/immediate occupancy, central air, 2 car attached garage, finished basement, family room, deck & fenced yard. Only $189,500. OPEN SUN. 1-4PM
19314 Shadyside
(N. of 7 Mile, E. of Farmington)

REDUCED $10,000
under current sales. Immediate occupancy. 4 Bedroom Cape Cod, 2½ baths, 2 car side entry garage, full basement, motivated seller. Only $187,900.
OPEN SUN. 1-4PM
17561 BELL CREEK LANE
(N. of 6 Mile, E. of Farmington)
Call ANNA or RAY
810-442-7700
Century 21 Hartford North

TWO-THIRDS ACRE
This Brick Ranch offers 3 bedrooms, large kitchen, full basement and 2 car garage. For more details CALL
CENTURY 21
Chalet
(313) 432-7600

326 Milford

CEDARBROOK ESTATES - $1200 Down, $499 per month. Including lot rent. Fireplace, garden tub, 2 bedroom, 2 bath, appliances, premium wooded lot. Won't last! Call
(248)380-9550

CHARMING 2400 sq. ft. Cape Cod on 2 beautiful acres. 3 bedroom, custom bath, oversize whirlpool tub, vaulted ceilings with skylights, sunroom, 30x40 pole barn. Must see! $268,000. (248) 684-1967

COMMERCE - Indoor Pool
4,000 sq.ft. contemporary. Sunken stone fireplace, 4 bedroom, 4 bath on hilltop gorgeous 2 acres. Builder's home, $389,000. 810-698-3903

MILFORD LAKE Sherwood. 4 bedroom, Private dock. 2500 sq. ft., $239,500. By Owner.
(810)685-0815

★ MUST SELL! Adorable 3 bedroom ranch, completely remodeled, new roof & windows. Walking distance from downtown Milford. Asking $109,000. No reasonable offer overlooked. 248-889-2036 or after 6pm 810 940-0269, ask for Joe

328 Northville

DEER IN THE YARD!
One of Northville's best & most prestigious lots, heavily wooded w/stream & protected wetlands directly behing property. The house is a 4 bedroom, 2½ bath Dutch Colonial w/finished walk-out basement. Hardwood flooring thru-out, modern kitchen with cherrywood cabinets. Priced at $470,000 by seller. 810-349-2936 for App't. Ducks also included.

328 Northville

ABSOLUTELY IMMACULATE
2 bedroom colonial enjoying the convenience and charm of downtown Northville. Updates galore, convenient garage, basement, and enclosed front porch combine to make this a great opportunity. $139,900.

J.A. Delaney
(248) 349-6200

DELIGHTFUL RANCH - 3 bedroom, 1½ bath & basement. Attractive decor and central air. $149,900
HELP-U-SELL (810) 348-6006

NORTHVILLE
4 bedroom turn of the century home. Over 1 acre of land. 2,000 sq. ft., 3 car garage, basement, possible in-home office, a short walk to town. Asking $249,900.
WOLVERINE Properties, Inc.
(313) 532-0600

OPEN HOUSE
Sun. 1-5. Colonial, 2 story with year-round sunroom, hardwood floors. Recently decorated. 4 bedrooms, 2600 sq. ft. $239,900. 810-349-4027

OPEN SUNDAY 1-4
659 HORTON
South of 8/East of Center
Wonderful turn of the century charmer within walking distance of town and schools. 3 bedrooms, 2 baths plus many updates. 2.5 car garage with picnic overhang. $182,000.
MARY McLEOD
PAGER: (313) 990-7649
Coldwell Banker Schweitzer
(248) 347-3050

OPPORTUNITY TO SAVE!! 1400 sq ft., 4 bedroom, 2 bath home. Family room w/fireplace. $157,900
HELP-U-SELL 810-348-6006

PAMPER YOURSELF
in this luxurious 2 bedroom, 2 bath ranch with over 2000 sq. ft. Light and airy with soaring ceilings, skylights and neutral decor. French doors to library/den, gorgeous kitchen, and upgrades and extras galore! 2 car attached garage. Premium lot. $285,000.
MARY McLEOD
PAGER: (313) 990-7649
Coldwell Banker Schweitzer
(248) 347-3050

RETIREE SACRIFICING large luxury 4 bedroom, 2.5 bath large lot in choice location for $324,900. Would cost $400,000 new. 810-348-3504

SUPER SHARP Brick Ranch in desirable neighborhood with sidewalks. Curb appeal galore. Walk to schools & downtown. Light & airy neutral colors thru-out, beautiful new kitchen, 3 bedrooms, 1½ baths, sunroom, 2 car garage, full basement, new central air & windows. $162,900. Open Sun. 1-5pm. (248) 347-4675

THE LAKES OF NORTHVILLE
This 4 bedroom, 2.5 bath beauty boasts hardwood floors, crown moldings, bay windows, oak paneled library, vaulted & beamed family room w/fireplace, finished rec room, professionally landscaped hill-top setting w/magnificent night views! $264,900 (527FA)

UNBELIEVABLE!
Is all that can be said for this fantastic Cape Cod featuring 4 bedrooms, 2.5 baths, huge 1st floor master suite, spacious family room located ion custom finished lower level walk-out basement. The entire house was rebuilt in 1996 and it is wonderful! $199,900 (153FA)
REACH US ON THE INTERNET
@ pstev61770@aol.com
COLDWELL BANKER
Preferred, Realtors
313-459-6000

WONDERFUL MAGAZINE-COVER FLAIR
accompany this stately English turn-of-century home. Custom brick/stone two-story. Hardwood flooring, central heat/air, 4 bedrooms and 2 baths. City utilities. This downtown landmark has flexible floor configuration. $399,000.

J.A. Delaney
(248) 349-6200

329 Novi

BEAUTIFULLY remodeled 3 bedroom ranch on slab. New kitchen, bath, furnace, air, windows, siding, trim, fireplace. (248) 478-1157

CLEAN BEYOND BELIEF
Beautiful 3 bedroom brick colonial, 2.5 baths, 2 car attached garage, basement. All wood windows, dining room & 1st floor laundry. 24970 Sarah Flynn. $239,900. Ask for Al Thomas at:
RE/MAX 100, INC.
(810) 348-3000

FOUR BEDROOM, 2.5 bath, 2100 sq. ft. brick colonial, plus 17x35 Florida room, air, clubhouse, pool, mint condition, $199,900. Open Sat. 1-4. (248)349-4903

GREAT NOVI COLONIAL
Lovely, well-maintained 3 bedroom, 2½ bath home w/all new windows, finished basement, formal dining room, fireplace in Family room, large yard with mature trees. Immaculate.
$199,000.
Call Marilyn Snyder
VM/Pager 1-810-529-6773
Office 248-349-4550 ext. 208
ERA RYMAL SYMES

LAKE PRIVILEGES. 3 Bedroom Colonial with 2 car attached garage. Open Sun. $149,900.
HELP-U-SELL (810) 348-6006

RANCH WITH 3 bedrooms, 2 full baths, 2 car attached, larger fenced yard. Newer carpeting. $134,500
HELP-U-SELL (810) 348-6006

WHAT A buy! Updated 3 bedroom, 2 bath on beautiful ½ acre. $161,000
HELP-U-SELL (810) 348-6006

331 Orion Twn./Lk. Orion/Oxford

LAKEFRONT-PRIVATE, QUIET lake, 1 blk. N. of INDIANWOOD Country Club, 4 bedroom, 2 ½ baths, deck, spa, dock/many upgrades. $339,000. Call 248-693-8766

LAKE ORION
OPEN SUNDAY 1-4
SELLER MOTIVATED
Better than new Colonial, hardwood floors, central air, huge master suite. 2250 sq. ft. with loads of extras. Family neighborhood, move in condition. 1178 Ridgeview Circle, S. of Orion, W. of Kern.
CENTURY 21 Sakmar & Assoc.
(248) 652-7700

LAKE ORION tri level 3-bedroom 1.5 baths 1487 sq.ft. Lake privileges, 660 Rochester N/Clarkston Rd. w/M-24 Sun 1-4 $113,900

ORION COLONIAL Indianwood golf course view, 4 bedroom, air, and much more. $169,500. Call Peggy Ludwig, Coldwell Banker, (810) 628-4711, Ext. 113

ORION TOWNSHIP - Heather Lakes Estates. 3000 sq. ft, 4 bedroom

333 Pinkney

THREE BEDROOM, 1 bath, full basement, fenced corner lot, newly remodeled, in the village. $112,000. (313)878-3550

334 Plymouth

ALMOST BRAND NEW!
This exquisite 6 month old beauty has it all! Fantastic master suite, large kitchen, spacious bedrooms, family room w/fireplace & formal dining room. 3 car side entry garage & all on professionally landscaped lot! $314,900 (361FO)

WESTBRIAR COLONIAL
Great 4 bedroom, 2.5 bath colonial, huge family room with fireplace, kitchen & main bath remodeled, formal dining room. All this and a great neighborhood! $234,900 (581BA)
REACH US ON THE INTERNET
@ pstev61770@aol.com
COLDWELL BANKER
Preferred, Realtors
313-459-6000

BEAUTIFULLY DECORATED
1850 sq. ft. updated ranch with appealing landscape. 3 bedrooms, 2.5 baths, 1st floor laundry, custom French interior doors, partially finished basement, oversized lot. By owner, $225,000. Appointment only: (313) 455-7456

GREAT NEIGHBORHOOD - 1985, 3 bedroom, 2.5 bath, large vaulted family room, finished basement 2 car garage, skylights, new decor, quiet cul-de-sac. $174,900. OPEN SAT. SUN 1-5, 10368 Chestnut Ct. (Ann Arbor Trail, just E. of Haggety.)
(313) 207-2393

OPEN SATURDAY 1-5PM.. 10017 Spies Ct. Fabulous 3 bedroom Colonial. Totally updated, private location. $164,900
HELP-U-SELL (313) 454-9535

334 Plymouth

Bring Your Checkbook!
This fabulous 4 bedroom colonial is ready to occupy. New windows, new roof, new kitchen, opens to family room with fireplace, large basement also under family room, with storage galore & additional bedroom or office. Attached garage, 7 beautiful mature shade trees, large wood deck, convenient to expressways. Only $147,900. Call Jim Preston,
REMERICA HOMETOWN
313-459-6222

LAKE POINTE - 4 bedroom quad on court. Furnace, air & roof new. Walk to schools. No maintenance exterior. Family room w/stone fireplace. $169,900. Call after 5 PM:
313-453-2017.

OPEN SUNDAY 1-5
Gorgeous 5 bedroom brick Cape Cod w/over 2,500 sq. ft. built in 1930. Hardwood floors throughout. Leaded glass doors. Unique sun parlor. Huge living room w/fireplace and built in bookshelves. Updated windows, roof, electric and plumbing. Remodeled kitchen. Underground sprinklers, 1st floor bedroom or office. 2 full baths. Walk to town location. $239,900 (PSMA-P) Call Patty Stropes:
REMERICA
HOMETOWN II REALTORS
313-453-0012

RIGHT SIZE, RIGHT PRICE!
3 bedroom colonial with an open floor plan. Some newer carpet, newer blinds, gas log fireplace in family room, all appliances, covered patio. $149,900 (ACCRU) Call Chris Courtney,
REMERICA HOMETOWN
313-459-6222

UNBEATABLE VALUE IN PLYMOUTH
Great starter home recently updated with new windows, bathrooms, kitchen carpet & paint. 2 bedrooms, 2 baths, basement & all situated on an extra deep lot. Take advantage of this home before it's sold! $136,900 (669KA)

RIDGEWOOD HILLS
Is the location of this 4 bedroom, 2.5 bath tudor. Nicely maintained & updated. Cul-de-sac location, bay window in dining, living & master bedrooms, large eat-in kitchen, cathedral ceiling in family room w/fireplace, 1st floor laundry, full basement, 2 car side entry garage and priced at.... $254,900 (255RE)

LOCATION, LOCATION, LOCATION!
Quaint & charming ranch, freshly painted, neutral decor, formal dining, master bedroom w/half bath, walk in closet & private study. Custom deck, fenced yard, full basement and garage. $144,900 (451JE)
REACH US ON THE INTERNET
@ pstev61770@aol.com
COLDWELL BANKER
Preferred, Realtors
313-459-6000

WILL COMPETE & WIN!
Desirable Plymouth address. Beautifully cared for by original owner. Priced to shine bright among the competition. Detail await on this 2,800 sq. ft. 4 bedroom dutch colonial. A gem at...$299,500 (791HA)

WOODBROOK SUB
3 bedroom, 1.5 bath brick ranch, 1st floor laundry, spacious floor planc, updated kitchen, roof & carpet, new windows, great location and ready for your move! Close to schools & shopping. $193,000 (511BR)
REACH US ON THE INTERNET
@ pstev61770@aol.com
COLDWELL BANKER
Preferred, Realtors
313-459-6000

335 Redford

20084 CENTRALIA. 3 bedroom bungalow, updated thru-out, 2 car detached garage, basement. $79,900.
HELP-U-SELL (313) 454-9535

COZY BUNGALOW
3 bedroom home features finished basement, fenced yard, 2 car garage, very large master bedroom, HOME WARRANTY. Only $79,500.

STARTER RANCH
Newer built home features 3 bedrooms, updates such as kitchen floor, shed, hot water heater. Stove & refrigerator stay with home. IMMEDIATE OCCUPANCY. Only $64,900.

CENTURY 21 TODAY
(313) 536-2000

CUTE - 3 bedroom bungalow. Full basement & garage. Priced right, move-in condition. Convenient W. of Beech Daly location. $72,900
The Michigan Group Realtors
Call JOSEPH WILLIAMS
313-980-3618 Pager 810-403-8389

EXCEPTIONALLY NICE BRICK RANCH
Located in S. Redford, this 3 bedroom home has a private patio and in-ground pool, Florida room, newer windows & furnace. Hurry on this one! $105,900 (831DO)

GREAT STARTER HOME!
S. Redford schools at a very affordable price! Clean, 3 bedroom brick ranch with updated roof, furnace, central air, & more! $66,900 (345WI)
REACH US ON THE INTERNET
@ pstev61770@aol.com
COLDWELL BANKER
Preferred, Realtors
313-459-6000

HURRY!
NICE, clean ranch featuring 1.5 baths, hardwood floors, finished basement, garage, landscaped yard w/deck. Just listed at $58,000. Ask for Darlene Smith at:
RE/MAX 100, Inc.
(248) 348-3000

JUST LISTED
3 bedroom brick ranch, kitchen & nook, living room, 1.5 baths, finished basement, Florida room, 2 car garage, new windows, newer shingles. Move-in Condition. Asking $104,900
Century 21
ROW
(313) 464-7111

MUST RELOCATE
3 bedroom ranch. Lots of upgrades! Newly remodeled kitchen, central air, finished basement w/bedroom/bath/shower, much more! NO REALTORS! $98,500. By appt. 313-531-0640

NEAT AS A PIN
New paint & carpet (May '97). 3 bedroom, newer 2 car garage, clean, partially finished basement. $81,900.
THE MICHIGAN GROUP REALTORS
Call JOSEPH WILLIAMS
313-980-3618 Pager 810-403-8389

NEW LISTING
50x200' lot, family room, wood burner, 3 bedrooms, basement. Only $82,500. (72GAY).

S. REDFORD
3 bedroom brick bungalow, newer windows, new shingles & furnace, all brick area. Immediate possession. Home warranty. Ask for Bill. Only $83,900. (75WIN).
REMERICA
INTEGRITY REALTORS
(313) 525-4200

NO FIXING - Just move in and decorate! Huge kitchen, huge fenced yard, 3 bedrooms, 2 car garage, trees. Don't rent! $2,400 down. $777/mo. 8.25 APR, 30 yrs.
255-7797 24 Hrs.
Prudential Pickering Real Estate

RANCH HOME - brick 3 bedroom. Finished basement, central air, ceramic tile, new paint & carpet throughout. Ready to go. $92,500.
The Michigan Group Realtors
Call JOSEPH WILLIAMS
313-980-3618 Pager 810-403-8389

READY TO MOVE INTO
3 bedroom brick ranch, N. of 696. Lots of updates. 2 full baths. Won't last. $112,500. Call Jerry Brown. Real Estate One. 313-274-8911

REDFORD
3 bedroom bungalow home with family room and garage, Redford Union schools. Great starter home. Asking $63,900.
WOLVERINE Properties, Inc.
(313) 532-0600

1,328 SQ. FT. brick ranch with two fireplaces, new thermal windows, newer roof, central air, new bathroom, re-finished hardwood floors, basement with glass block windows, new entrance doors, new kitchen, immediate occupancy and tons more. CALL KEN GENTILE for more info at 810-473-6200; pager 810-607-8008. $124,900.

1,328 SQ. FT. brick ranch with two fireplaces, new thermal windows, newer roof, central air, new bathroom, re-finished hardwood floors, basement with glass block windows, new entrance doors, new kitchen, immediate occupancy and tons more. CALL KEN GENTILE for more info at 810-473-6200; pager 810-607-8008. $124,900.

THREE BEDROOM BRICK RANCH - partially finished basement, 2½ car garage, central air, sprinkler system, newer windows. Gorgeous! $97,500
The Michigan Group Realtors
Call JOSEPH WILLIAMS
313-980-3618 Pager 810-403-8389

THREE CAR GARAGE is one super feature on this 1,626 sq. ft. brick cape cod offering double lot, partially finished basement w/half bath, new custom kitchen w/recessed lighting, natural fireplace in living room, huge master bedroom w/half bath and walk-in closet, new high energy efficient furnace, central air, skylight in master bedroom, new thermal windows, quick occupancy and tons more. CALL KEN GENTILE for more info at 810-473-6200; pager, 810-607-8008. $149,900.

WESTERN GOLF COURSE
Charming 3 bedroom, 2 full bath brick Cape Cod with attached 2 car garage on a treed lot. Many recent updates. Quick occupancy. $157,900.
Century 21
TODAY
313-462-9800

336 Rochester/Auburn Hills

FOR SALE By Owner - By appointment 2339 N. Fairview Lane, N of Tienken, E. of Brewster. 4 bedroom colonial, master suite. 2½ baths, 2 fireplaces, family room. Full basement, central air, deck. 2 car attached garage. Backs to commons area. Walk to Brewster elementary schools. $197,900. 1-800-346-0470

ROCHESTER HILLS - 4 bedroom, 2.5 baths, family room, fireplace, dining room, den, walk-out, Wooded corner lot. $225,000. 810-375-1220

337 Royal Oak/Oak Park-Huntington Woods

BEAUTIFUL 2 bedroom, 1 bath brick ranch. New deck, great room, 2 fireplaces, attached garage, fenced lot, central air, Florida room with Jacuzzi.
Call 248-545-3851

HUNTINGTON WOODS: Beautiful 1500 sq.ft. brick ranch. 3 bedroom, 1.5 bath, hardwood floors, finished basement. OPEN SUNDAY 1-5 BY OWNER 13348 Borgman. $172,900 (248) 542-8413

337 Royal Oak/Oak Park-Huntington

Downtown Royal Oak
Remodeled home with 600 sq.ft. addition, includes solid oak library w/gas fireplace, French doors to wood deck, formal dining room with completely new wood floor, customized lighting, refinished oak woodwork throughout, brand new kitchen with additional eating space, all appliances included which are Jenn-Air stove & refrigerator & Bosch dishwasher. 4 bedrooms, 1½ baths, priced at $224,900.

Located just N. of town, great starter home. 2 bedroom, large formal dining room, updated kitchen, all new electrical, newer high efficiency furnace, beautifully enclosed porch, priced at $119,900. A must see! Call...

Chris Lee
Real Estate One
810-414-7514

337 Royal Oak/Oak Park-Huntington

HUNTINGTON WOODS - Charming bungalow, 3 bedroom, large family room, natural fireplace, new deck, roof & central air. Newer windows! $191,250. Open house, Sunday 1-5. 10064 Lincoln, (810) 541-0496

N. ROYAL OAK - 3 bedrooms, wood floors, central air, owner relocating. Open Sat. & Sun. Noon to 4pm. 21 Normandy. $119,900. 810-687-2523

ROYAL OAK - Duplex/Single Family. Unique renovated property $235,900. Open Sun. 12-5pm. 2941-39 Crooks, (248) 288-5716

--ROYAL OAK--
Redone interior with so many new features! New kitchen, updated bath, new copper plumbing, new electrical, new carpet over hardwood floors, fireplaced living room. $148,900. (KNO102).
HANNETT-WILSON & WHITEHOUSE
(810) 646-6200



(248)347-3050
(248)406-1369 pager
COLDWELL BANKER
Expect the best.®
Bonnie Edwards
"Pick of the Week"
Livonia Open Sunday, June 1st 1-4pm



4 bedroom, 1 bath, plumbing in for second bath, large corner lot. Needs some updating. Price just reduced to $119,900.



JOHN TOYE Professional Realtor
313 • 729 • TOYE
(8693)
THE TOYE BOX
REMERICA
FAMILY REALTORS
33018 W. Warren
Westland



WESTLAND 1042 Woodbourne
S. of Cherry Hill, E. of Merriman
WOW!WOW!WOW! This home is huge! Must see this custom home which offers 4 bedrooms or 3 bedrooms and den,office it's your choice! 1,700 sq. ft. awaits you stunning 22x14 family room will take your breath away! There's more! Master bedroom is 22x13! Tons of Updates, central air, clean too! Hurry Immediate Occupancy! Move in for under $4,750* total. $109,900.



DEARBORN HGTS. 24165 Fordson
S. of Joy, W. of Telegraph
NORTH DEARBORN HEIGHTS! Crestwood Schools! This ranch is nice and is located on a private quiet location. You will love this 3 bedroom ranch on a large 60x137 lot! Home offers plenty of updates, vinyl windows, bath, central air, furnace & water heater 8 years, well insulated crawl & attic, electrical, steel entry doors. Nice appliances stay. Garage too! Move in for $3,750* total. $74,900.



WESTLAND 32227 Melton
S. of Avondale, E. of Venoy
PROUD OWNERS FOR ALMOST 40 YEARS! It's your turn to enjoy this three bedroom ranch. Full basement, spacious 24 x 22 garage, 2 baths. All for under $85,000! WOW! Also many updates include kitchen floor and built-in oven. Steel entry doors, brick basement windows, some newer windows, all have Marble sills. Hardwood floors.
Move in for under $4,250 total. $84,900



CANTON 2411 Woodgreen Ct.
S. of Cherry Hill, E. of Beck
Gorgeous Huntington Place offers this stunning Cape Cod! Beautiful custom brick home has many special touches! Hardwood foyer, great room with soaring vaulted ceilings, skylights, fireplace all flows into impressive kitchen (tons of cabinets and stove, fridge to stay!) 4 bedrooms, 3 baths-2 full 1st floor master bedroom with upgraded bath area. First floor laundry. $234,900

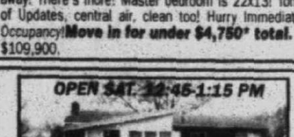

WESTLAND 35623 Palmer
S. of Palmer, W. of Wayne
LARGE ROOM SPECIAL!! This spacious 3 bedroom ranch can be yours today! Home offers almost 1,200 square feet and a Florida room. Also the lot is very large.(84x130) Hurry! Huge living room area could be converted to 4th bedroom or den if you prefer. One year home warranty included.
Move in for under $3,250* total. $69,750.



CANTON 2214 Chichester
N. of Warren, W. of Canton Center
STUNNING SUNFLOWER! Beautiful Colonial at a great price! This is a very nice home! Home offers 4 bedrooms (master bedroom is huge with walk-in closet and full bath!), 3 baths -2 full, large family room with fireplace, updated kitchen & foyer floors, clean! Clean! Clean! Large 2.5 attached garage, deck in private nicely landscaped yard. $179,900.



WESTLAND 34239 Frances
N. of Cherry Hill, E. of Wildwood
WOW!WOW!WOW! This home is nice! Beautiful all Brick Ranch! 3 bedrooms, full basement - ready to finish! 2.5 car garage with electric opener, gorgeous updated oak kitchen with large pantry and dishwasher-must see! Bathroom is large with double sinks and newer vinyl windows, roof (8years), furnace (7 years), central air, breakers, ceiling fans, newer carpet, front & back porches (Nice!). Move in for $5,250* total $109,750.



LIVONIA 15075 Hubbard
S. of Five Mile, E. of Farmington
PRIME LIVONIA LOCATION for this nice condominium priced in the low 50's range! This unit is well cared for and waiting for you! Check out the large master bedroom with large double closets, nice living room - dining room area (open concept), neutral colors throughout, updated bath, stove & refridgerator stay, immediate occupancy. Heat & water included! $49,900.



WESTLAND 33921 Whitewood
N. of Cowan, E. of Wayne
LIVONIA SCHOOLS - BUILT IN 1990! Yes! Over 1,600 sq. ft. Colonial can be yours today! You must see the huge master bedroom with full bath and walk in closet; spacious family room with fireplace looking out to beautiful wooded and private backyard! Also home offers attached garage with tons of storage, first floor laundry, formal dining room, many extras! $161,900

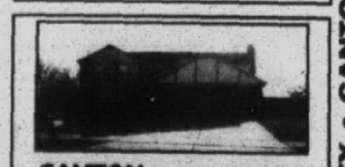

CANTON 2214 Chichester
N. of Warren, W. of Canton Center
STUNNING SUNFLOWER! Beautiful Colonial at a great price! This is a very nice home! Home offers 4 bedrooms (master bedroom is huge with walk-in closet and full bath!), 3 baths -2 full, large family room with fireplace, updated kitchen & foyer floors, clean! Clean! Clean! Large 2.5 attached garage, deck in private nicely landscaped yard. $179,900.

DEARBORN HGTS. • LIVONIA • GARDEN CITY • CANTON • PLYMOUTH • NOVI • NORTHVILLE • FARMINGTON

COMMERCIAL ❑ INDUSTRIAL ❑ OFFICE
Area Properties for Sale or Lease

COMMERCIAL INDUSTRIAL SALE OR LEASE #389-398

390 Business Opportunities

BEAUTY SALON
for sale or lease. Active business in Garden City. Call (313) 299-9555

CARRY OUT Restaurant. Wayne Rd. & Michigan. Building included. DELI - Oak Park area. Gross $4800/wk. Franchise optional.
Magee Realty (313) 259-9200

DELI & CATERING - For Sale Livonia, successful 3½ yrs. $310,000 a year. Strong growing customer base. Family relocating, must sell.
Call Leigh: 313-459-6779

HAIR & NAIL Salon for sale, Canton area. $15,000 or best offer. Call Marion or leave message at:
(313) 753-4920

HARDWARE STORE in small northwest Michigan harbor town. Established business with 5 apartments above (all rented produce $2,000 per mo. income). Vaughan Realty.
(616) 352-4771

PARTY STORE - with apartment in Livonia. $119,000.
Call (313) 535-9590.

$$ PAYPHONES $$
$150K yrly. potential
Great Locations available.
CALL NOW! 1-800-800-3470

390 Business Opportunities

PORTABLE SANDBLASTING business - Truck & all equipment. Great second income, asking $15,000. 313-425-8909

SALON FOR SALE IN LIVONIA. Owner relocating out-of-state. Fully equipped, priced to sell.810-926-5565, leave message

392 Comm./Retail Sale/Lease

SOUTHFIELD
4000 sqft., 29255 Greenfield Rd.
1 blk N. of 12 Mile. 248-661-0769

394 Ind./Warehouse Sale/Lease

FOR LEASE - LIVONIA: 1,500 & 1,800 sq. ft. units. CANTON: 1,400 sq. ft. unit. Call Dan McCleary at: Trerice Tosto (248) 540-1000

LIVONIA-MIDDLEBELT
LIGHT INDUSTRIAL/AUTOMALL
2132 sq.ft. & 2860 sq.ft. 10 overhead doors. International Real Estate
(248) 647-1111

LIVONIA - Warehouse Space, 12-2400 sq. ft. For Lease. Just off Jeffries Freeway in attractive building. For information Call
(313) 261-0130

3 MOS. FREE RENT
Offices & Warehouses for lease. Haggerty & Joy Rd. area.
Immediate occupancy
For more info call: (313) 454-2460

PLYMOUTH TWP.
1200 sq.ft. Available now.
Lynch Properties - 313-454-4117

395 Office Business Space Sale/Lease

AMERICENTERS
• Furnished offices - hourly
• Conference rooms - hourly
• Part time office plans, $125/mo.
Troy, Southfield, Livonia & Bloomfield Hills. 313-462-1313

Announcing Single Offices
From 150 sq. ft. with Phone Answering, Computer Services, Conference Rooms
-- Part Time to Annual Leases --
7 Locations: Novi (including exciting new Main Street and Nine Mile/Novi Rd.), Livonia (7 Mile/I-275), Troy, Sterling Heights (M-59), Ann Arbor & Downtown Detroit.
Call Tamara Nowik at:
International Business Centers
(313) 396-1888

BIRMINGHAM
Available immediately. Mini suite (2 offices). Large single office. Includes utilities for both. (810) 644-5283

BIRMINGHAM
Office or storage area. $200 per month total. Don at ShareNet Realty. 810-642-1620

BIRMINGHAM - 2 Professional Offices For Lease. 310 & 470 sq. ft. Ideal location. Available July 1. (810) 647-8117

CITY OF NORTHVILLE
Office space - 3 offices, $300, $400 & $500. (810) 347-2240

Executive Suites Available
Includes spacious parking facilities. 1st floor. Experienced Secretaries, personalized phone answering, copying, UPS, facsimile & word processing services, conference room, notary.
HARVARD SUITE
29350 SOUTHFIELD ROAD
SUITE 122
810-557-2757

GREAT SPACE
IN W. BLOOMFIELD
2 room suites. Utilities, janitorial & alarm included. David M. Tisdale & Co. Please call (810) 626-8220

395 Office Business Space Sale/Lease

EXPRESSWAY EXPOSURE
480 Sq. Ft.--Up to 1800 sq.ft.
Month-to-Month Available
I-275 Expressway
J. A. BLOCH & CO./Gach Realty
(810) 559-7430

LATHRUP VILLAGE - Immediate lease, about 1,200 sq.ft. 28250 Southfield Rd., ample parking. (248) 559-1114; eves: 357-4470

LIVONIA: OFFICE Center 28200 W. 7 Mile, individual furnished suite starting at $195. Available immediately mobile 313-920-5966 or beeper: 313-270-8326, office 981-3050.

LIVONIA OFFICES
19500 Middlebelt 15415 Middlebelt
15195 Farmington Rd.
1 room from $225/mo.
Also 1132 sq. ft. available for $1244/mo.
CALL KEN HALE:
DAYS: 313-525-2412
EVES: 313-261-1211

LIVONIA: OFFICE SPACE
398 to 1,000 sq.ft. Full service. Close to expressways.
(313) 422-1380

LIVONIA - Plymouth Rd.
Private offices, conference room available, secretarial services available. 313-421-3011, Bill

LIVONIA - Prime location at 5 Mile & Farmington Rd. 145 sq. ft., $170 per Mo. Utilities included.
Call: (313) 422-2321

OFFICE SPACE for lease; partly furnished. 465 sq. ft. $400/mo. net. Schoolcraft Rd. near I-275, Livonia. (313) 462-0770

PLYMOUTH. Approx. 800 sq.ft. in medical/professional office complex. Ample parking, great location.
313-453-2350

395 Office Business Space Sale/Lease

"YOUR PLYMOUTH SOURCE"
FOR LEASE OR SALE
Office & Retail Locations
Downtown, Old Village, Ann Arbor Rd.
THE PATRICIAN GROUP, INC.
313-459-9111

PLYMOUTH - Unique 5 rooms, 1200 sq. ft. office suite, 2 entrances, parking. 313-591-6530 or 313-455-7653

REDFORD TWP.
24350 JOY ROAD
OFFICE SUITES AVAILABLE
700 sq.ft. - 1670 sq.ft.
First or Second Floor locations.
Underground parking.
All beautifully decorated including blinds. Rent includes all utilities.
CERTIFIED REALTY, INC.
(810) 471-7100

REDFORD TWP.
Small suites available.
Private entrance & bathro

337 Royal Oak/Oak Park-Huntington

ROYAL OAK - Walking distance to downtown. Splendid 3 bedroom bungalow. Hardwoods, appliances, deck, many updates. For Sale by owner. Set. appointments only. $129,000 123 N. Altadena. 810-546-4602

338 Salem/Salem Township

CUTE UPDATED RANCH
Located on a nice quiet 1 acre parcel. This home has 3 bedrooms, 1.5 baths and it's perfect for all the nature lovers. Many features including hardwood floors. Don't wait a second longer! $149,900 (262SI)

SOMETHING SPECIAL FOR EVERYONE
Extremely sharp contemporary Cape Cod on 2 acres + or -. Kitchen has plenty of white bay cabinets w/island & breakfast nook w/bay window. Great view, 1st floor master and more. $399,900 (731PI)
REACH US ON THE INTERNET @ pstev61770@aol.com

COLDWELL BANKER
Preferred, Realtors
313-459-6000

339 Southfield-Lathrup

BEACON SQUARE
Beautifully maintained colonial over 2400 square feet. 4 Bedrooms, large open kitchen, living and family room, formal dining, full basement, professionally landscaped, updates include roof and more. $179,900.
PAUL A. GAUDIO
CENTURY 21 TODAY
248-647-7322 / 810-309-2241

BRICK COLONIAL. 4 bedroom. Immaculate home in move-in condition. Remodeled kitchen & baths. Recent carpeting, furnace, central air. New thermo windows. Finished basement w/bar, large deck. By appointment. $147,900. Conventional FHA/VA. 810 356-3796

CRANBROOK VILLAGE: $1187/mo, 0% dn, B'ham schools, 4 bdrm, neutral decor, hardwood firs & more.

HART BROS: $677/mo, 3% down, 3/2 ranch, acre lot, quiet street.

GREENWAY ESTATES: $1320/mo, 0% dn, B'ham schools, beautiful contemporary ranch with extensive use of glass. 7⅛ APR, 30 years.
CRANBROOK ASSOCIATES
24 Hour Hotline: (888)487-8300

FOUR BEDROOM colonial, 2½ baths, dining room, family room w/gas fireplace, central air, well maintained. $158,900. (810) 356-6506

MELROSE STREET - $2000 down. 3 bedrooms, basement, garage. $85,000. $3600 closing costs. $812 a mo. includes taxes & insurance. 8% 30 year land contract. Bid close 6-9-97. Mid-Thumb Realty 810-648-2121

PARK-LIKE SETTING
Over 2400 sq. ft. in this 6 bedroom raised ranch situated on a beautiful .9 acre lot. Full-wall brick fireplace in family room. Central air. Enjoy the view from every window. $149,500.
MARY McLEOD
PAGER: (313) 990-7649
Coldwell Banker Schweitzer
(248) 347-3050

SOUTHFIELD
BIRMINGHAM SCHOOLS
19600 HICKORY LEAF
Nearly mint 4 bedroom, 2½ bath brick colonial. Family room w/fireplace, Florida room, loads of updates.
OPEN SUN., 1-4
...or call for private showing.
Burtt 248-258-4300

SOUTHFIELD - By Owner $87,900 3 Bedroom. ALL NEW - inside/out. Land Contract? Zero Down? Flexible Terms (810) 968-6204

THREE BEDROOM RANCH
Mint condition home on beautiful landscaped lot. New roof, decking and many updates. This is a great house!! $118,900.

CUTE STARTER HOUSE
3 bedroom bungalow with finished basement, 2½ car garage, all on double lot. Excellent location near civic center. Home warranty. $92,000.
CENTURY 21 MJL
Corporate Transferee Service
30110 Orchard Lake Road
(810)851-6700

TWYCKINGHAM-BELL ROAD, beautiful 2 story 2½ bath main floor laundry, park like back yard. Well maintained. $229,900 (248)355-0648

340 South Lyon

3+ ACRES. 4 bedroom, 2.5 baths, basement, 3 car + 2 car Garage. $229,000
HELP-U-SELL (810) 348-6006

3+ ACRES. 4 Bedroom, 2.5 bath, basement, 3 car + 2 car garage. $229,000
HELP-U-SELL (810) 348-6006

1+ ACRES. Updated ½ story with sunroom, basement and 4-5 car heated garage. $127,000.
HELP-U-SELL (810) 348-6006

1+ACRE - Updated ½ story with Sunroom, basement and 4-5 car heated Garage. $127,000
HELP-U-SELL (810) 348-6006

ADORABLE REMODELED COTTAGE
with/frontage on all sports Limekiln Lake in Green Oak Twp. Updates in '96 include new well & septic, new water softener & fireplace, remodeled kitchen & bath. $87,000.
Call: Lee Ann Capp-Tolinski
RE/MAX Countryside
248-486-5000

21005 GRISWOLD Built in 93 modern farm house, 3 bedroom, 2.5 bath, great room with fireplace, library, large kitchen, 3.5 attached garage, almost 3200 sq. ft. on 3 acres, must see. No Realtors $242,900. (248) 437-7806

HIDDEN TIMBERS Subdivision features ½ acre wooded lots. Easily accessible to I-96, yet in a "country setting." We are custom builders and will review your own plans. This is a must see subdivision. Homes begin at $210,900. A.J. VanOyen Builders, (248)486-2985 (810)229-2085

JUST LISTED!
Over two acres of serene living just minutes away from downtown Northville. Over 2,500 sq.ft. with walkout. Two fireplaces, immaculate, mint. Move-in condition. 1989 built with amenities galore. Call JO ANN STEUWE for details, VM 810-309-5038. Prudential Preview Properties.

NEW CONSTRUCTION. 3,000 sq. ft. 5 bedroom, 3½ baths, finished walkout, near schools. $279,000. (810)486-2905

OPEN HOUSE 1-5
SATURDAY, JUNE 7TH
9703 Sunnywood
located ½ mile W. of Dixboro off 10 Mile Road
This exquisite contemporary home will be open for your viewing. 3 bedroom, 2.5 bath. Walkout basement. Master suite on entry level. Premium lot has view of natural preserve area. Professionally landscaped with sprinkler system. $219,900. For more information call JAN GURSKI:
RE/MAX Countryside
248-486-5000

RAISED RANCH, 4 bedroom, 2 full bath, 2½ car garage. 1836 sq.ft. 631 Mayfair. N. of 10 Mile, E. of Pontiac Tr. $140,000. (248) 437-6782

SHARP RANCH HOME
on 12+ acres features 3 bedrooms, kitchen has newer cupboards, full basement and a 3+ car detached garage, barn and fenced paddock. $192,000.
Call: TONY SPARKS
RE/MAX Countryside
248-486-5006

340 South Lyon

SOUTH LYON - 3½ Yr. Old Home, 3 bedroom, 2½ bath, den, living room w/fireplace, full basement, deck, central air, fully landscaped on 5 acres off paved road. $220,000. (810) 437-8647

WALK TO schools from super clean 3 bedroom colonial in family subdivision. For more information call (248)437-5704

341 Troy

COLONIAL, BY owner. 4 bedrooms, 2½ baths, on cul de sac. Somerset area. By appointment only. $275,000. (248) 643-7297

CONTEMPORARY 3000 sq.ft. 2-story. 4 bedrooms, 2½ bath, formal living & dining rooms, library. Large open foyer w/oak stairs & rail overlooking family room. New gourmet kitchen w/hardwood floors & built-ins. Pella windows & blinds throughout, finished basement, 2½ car side entry garage. New roof. Professionally landscaped & decorated, central air, sprinklers, deck. $308,900. After 1pm., By Owner. 248-641-9578

N. of Wattles, W. of Coolidge, Oak River Sub., 4 bedroom colonial. 3450 sq. ft., 3.5 baths, large family room w/fireplace, finished basement, 2½ car attached garage, premium lot, much more. $439,900. 810-641-9006

OPEN SUN 1-4. By Owner - 2910 Hill. Updated, fresh 4 bedroom, 2½ bath colonial on large corner lot. Preapproved only please. No realtors. $174,900. (248) 689-9122

OPEN SUN., 1 TO 4. beautiful 2350 sq. ft. 3 bedroom, 2½ bath colonial on large treed, fenced lot. Newer oak kitchen, all neutral decor. $219,900. 683 THURBER. (248) 619-2389

RANCH, APPROXIMATELY 2300 sq.ft., family room w/fireplace, living room, dining room, 1st floor laundry, huge kitchen, 2½ baths, 3 bedrooms, 2½ car attached garage, finished lower level, large lot, much more. $270,000. pager: (810) 510-1512

SHALLOWBROOK: $1339/mo. Spectacular Spanish ranch in desirable sub. Quiet neighborhood, elaborate landscaping & more! 10% down, 7½% APR, 30 years.
CRANBROOK ASSOCIATES
24 Hour Hotline: (888)487-8300

TROY, Bloomfield Schools. 3000 sq. ft. 4 bedroom/4 bath English Tudor w/full basement. 110x210 lot on parklike setting on cul-de-sac. By Owner. $349,000/offer. (810) 641-5932

TROY SMALL ESTATE
3 wooded acres of serenity adjacent to Woodlands of Troy. Features a 2000 sq. ft. brick ranch with 3 bedrooms, 3 fireplaces and many upgrades. Troy schools. $425,000. By owner, 810-412-1958

YOU'VE GOTTA SEE THIS ONE! Beautiful home in popular Fairgrove Sub! new carpeting, foyer, cathedral ceilings, park-like setting in backyard with split level deck, many updates. $167,700. Call ERIC HOKE...
The Prudential
Pickering Real Estate
313-981-3500

342 Union Lake/White Lake

WHITE LAKE 4 bedroom country setting $5945 down 853/month APR 5.75% 24 hr recording 800-239-0674 RE/MAX 100, Inc. 810-360-3900

WHY BUY NEW?
Winding paved street leads to elegant 2 year old 4 bedroom, 2.5 bath White Lake contemporary on large landscaped lot in new sub. Entry level master suite, loft study, air, deck and big garage. $219,900
(810) 887-6900
FIRST AMERICAN

344 W. Bloomfield-Orchard Lk-Keego

BY OWNER - Built Oct., '95. 3,000 sq. ft., 4 bedrooms, 2.5 baths, library, 2-sided gas fireplace, W. Bloomfield schools, great family neighborhood, $300,000. (248) 738-6388

Cook's dream kitchen. Abundance of oak cabinets & counter tops. Spacious 4 bedroom ranch. 3 car attached garage & much more. $244,900.
THOMPSON-BROWN
(248) 539-8700

LAKE PRIVILEGES on Upper Straits Lake, W. Bloomfield. Large, 20-room home (3478 sq.ft.), large private lot, 3.5 car garage, many extras. Quality throughout. $297,000 810-681-7014

PINE LAKE FRONT 60'x330' - Wonderful opportunity for renovation or teardown. Existing home is 4000 Sq. Ft. walk-out ranch. $799,000.
Call Madelon Ward
CRANBROOK ASSOCIATES
Bloomfield Hills
810-647-0100 or 810-215-2424

VACATION AT HOME! - Gorgeous pool & spa in a very private setting. Updated soft contemporary with 4 bedrooms, 2 full & 3 half baths, fantastic finished walk-out level, 3 fireplaces, 3 car attached garage. $439,900. SE-58. (729430)

THE MICHIGAN GROUP REALTORS
(810) 851-4100

WATERFORD Lovely condo, 2 bedroom, garage $2517 down, 665/mo. APR 6.5% 24 hr recording 800-239-0674 RE/MAX 100, Inc. 810-360-3900

W. BLOOMFIELD - 4 bedroom colonial. N.W. corner Maple & Orchard Lake Rd. $1800/mo. Will consider long or short term lease. (248) 544-7997

W. BLOOMFIELD, great starter ranch, 3 bedrooms, appliances, deck, fenced yard & more. $104,900. 2486 Empire 248-683-5541

W. BLOOMFIELD - Private Green Lake, 150 ft waterfront home. 4750 sq.ft. 5 bedroom, 2 full & 2 half baths, 30x30 artist studio, 2 story boathouse, W. Bloomfield schools. $720,000 (248) 363-9586

345 Westland/Wayne

ACT FAST!
Beautiful quad-level in Tonquish. Vinyl windows, central air, family room, natural fireplace, hardwood floors, neutral carpeting, country kitchen, covered patio, 2 ceramic baths, attached garage and a Home Protection Plan. $129,900. Call CHRIS PETERSON 313-4563 or
Century 21
Dynamic Realty, Inc.
(313) 728-8000

COUNTRY IN THE CITY
Spread out on this 1 acre lot. Spacious 3 bedroom, 1.5 bath brick ranch offering Livonia schools, huge living room and kitchen, family room overlooks beautiful treed setting, full basement w/fireplace, Pella windows, 2 car attached garage. Circular driveway, hardwood floors. New on market. $164,900. (PSNA-P) Call Patty or Gary at:
REMERICA
HOMETOWN II REALTORS
313-453-0012

345 Westland/Wayne

DONT RENT!
Immaculate 3 bedroom, 2 car garage, large deck, private fenced yard. In lovely area. $1,950 down. $692/mo., 6.75 APR., 30 yrs.
SMALL EXCLUSIVE SUBDIVISION
3 bedroom, 2 bath, 2 car garage, immaculate, super landscaping w/lovely patio. $3,450 down, $995/mo., 6.75 APR, 30 yrs.
255-7797 24 Hrs.
Prudential Pickering Real Estate

DREAM MAKER
This 3 bedroom ranch can help you wake up to home ownership! Updated kitchen & bath, newer windows, partially finished basement, some newer carpet, central air, fenced yard. $114,900 (ACCHI) Call Chris Courtney.
REMERICA HOMETOWN
313-459-6222

ENJOY SUMMER
in this 3 bedroom, 1½ bath brick colonial on large private lot with patio & BBQ. Family room, basement, garage. $124,500.

PRICED TO SELL
4 bedroom, 2 bath colonial offering family room/fireplace, living & dining room, 2 patio decks, garage with workshop. $104,900.

NICE STARTER
3 bedroom ranch with attached 2 car garage & finished basement, newer roof & windows, large living room & kitchen. $79,900.
Century 21
CASTELLI & LUCAS
(313) 453-4300

4943 HUNT. 3 bedroom ranch, mechanic's dream, garage, new roof and windows. $84,900.
HELP-U-SELL (313) 454-9535

IF YOUR FAMILY DESERVES THE BEST....
You must see this 3 story home. spacious floor plan, large family room with fireplace, dining room, remodeled baths. Updated throughout. Newer carpet, 2 car garage and 2 decks! $99,900 (719PA)

LOTS OF SPACE
In this sprawling 4 bedroom quad level home in prestigious Glenwood Heights Sub. backing to commons. Well maintained home has a lot to offer and is ready for your enjoyment! Call today! $158,900. (479ME)
REACH US ON THE INTERNET @ pstev61770@aol.com
COLDWELL BANKER
Preferred, Realtors
313-459-6000

JUST LISTED
3 bedroom colonial with 1.5 baths, 2.5 car attached garage; updates include windows, central air, roof, carpet, kitchen floor & much more! You won't want to miss this! $124,900
Call Mike Nafe.
REMERICA HOMETOWN
313-459-6222

LOVELY 3 bedroom home, 2 car garage, great neighborhood, $1700 down, $540/ month, 7.7% APR, 30 yrs. 24-Hour Recorded Message: 1-800-899-5883, code #1360 Century 21 Towne Priode

MINT RANCH - LIVONIA SCHOOLS
Call today to see attractive brick ranch. 3 bedrooms, 1.5 baths, large deck, hardwood floors throughout, updated, basement & garage. $114,000 30150 Ann Arbor Trail, Westland. Call Keryn Young at:
REMERICA HOMETOWN ONE
313-420-3400

N. MICHIGAN AVENUE - on Clark Street. All brick 2 bedroom each unit, 1 up 1 down, 850 sq. ft. each unit. Basement, 1½ car garage. Both units completely redone. Nice wooded area.
Call BEN DENNY (313) 459-3600
THE MICHIGAN GROUP REALTORS

OPEN SUNDAY. Livonia schools. 33135 Anita. 3 bedroom ranch. New windows, central air, updated kitchen. All new doors & light fixtures. Deck off back. Great curb appeal. (313) 427-7064

WELL MAINTAINED
1200+ sq. ft. ranch, 3 bedrooms, central air, family room w/natural fireplace, patio with gas grill, security system, Home Warranty, maintenance-free exterior and move in ready. #L1015. $129,900.
REMERICA HOMETOWN ONE
313-454-4400

WESTLAND - 7860 Donna. Livonia schools. 4 bedroom, 2 bath, Cape Cod. basement-garage. $128,300. HELP-U-SELL (313) 454-9535

WESTLAND
FIRST TIME HOME BUYERS
Fixer upper in a great neighborhood! 3 bedrooms, 1.5 baths, basement. $79,900. 1347 Surrey Heights. N. of Palmer, E. of Lotz Rd.
Ask for Al Thomas at:
RE/MAX 100, INC.
(248) 348-3000

Westland 35125 June
$2900 Moves In
Brand new 3 bedroom Colonial, 1.5 baths, basement, carpeted throughout.
Paint & Tile for part down payment/closing costs
ROSS REALTY 313-326-8300

WESTLAND - 1640 Leslie. 3 bedroom all brick aluminum trim ranch. finished basement, sun porch, 2½ car garage, $97,900. 313-455-9255

WESTLAND - Livonia schools. 3-4 bedroom ranch, 2 bath, finished basement. New; windows/furnace/air condition. $116,900. Open Sat. & Sun 1-5. 7670 Louise Ct. 313-261-4732

westland
LIVONIA SCHOOLS
3 bedroom brick ranch. Finished basement, central air with updates. Nice landscaped yard. Appliances stay. Nice House. Asking $114,900.
Century 21
ROW
(313) 464-7111

WESTLAND - Nice 3 bedroom, big double lot, garage, new furnace w/central air/windows, updated kitchen & bath. Close to Schools, Westland Mall & fitness trails. Nice quiet neighborhood. $85,000. 313-762-9144 or 313-721-3076

WESTLAND Open Sun: 1-4 2801 E. Rhead Circle, Contemporary, 3 bedroom, 2 bath, in exciting Millpointe Sub. Master suite with walk-in, cathedral ceilings, air, large family room, w/walkout to patio. Beautifully landscaped on large lot. 1,700 sq. ft. only $137,500. (313) 721-4307

345 Westland/Wayne

WESTLAND SHARP 3 bedroom, 2 bath, professional finished basement oversided garage 3.5 car, workshop greenhouse, pool, larger deck, newer roof, windows & furnace, privacy fence Livonia schools. $124,900. (313) 522-3671

348 Wixom/Walled Lake/Commerce

BEAUTIFULLY DECORATED home with Commerce Lake privileges. Wood floors, 2½ baths, 3 bedrooms, open floor plan with finished basement. Must see. (248) 360-6685

Beautiful ranch less than five years old, 3½ baths, 2 fireplaces, built-in 61" TV, putting green, pond, 2 wet bars, 3 car garage, finished walk-out. $489,900. Call (810) 360-0450 ERA COUNTRY RIDGE REALTY

COMMERCE TWP. - nearly one acre, fenced. Quiet neighborhood. 4 bedrooms, 1½ baths, 2 fireplaces, 2 car garage. Lots of space. All appliances stay. $134,900. (810) 624-3989, Pager: (810) 881-7234

NEW CONSTRUCTION - Just waiting for you to move in. This home is constructed with fine appointments. Skylight in master bath, a wonderful kitchen with bay window in nook, two story foyer with hardwood floors, garage, storage area, and first floor laundry. $220,000. (CHE). CRANBROOK ASSOCIATES, INC. ASK FOR CAROL JACOBY (810) 855-2200

353 Macomb County

BUILDERS MODEL CLOSE-OUT
3200 sq. ft. 4 bedroom, 2½ bath, 3½ car garage split level on professionally landscaped estate size lot in Romeo schools. Master suite with jacuzzi, formal dining room, living room, family room with fireplace, den, bonus room, 90 + furnace, air, alarm, intercom, central vac prep, built-in appliances, ceramic, hardwood floors, etc. Immediate occupancy. $355,000. Call for appointment. (810) 786-6300

WASHINGTON TWP - 1759sqft., 3 bedroom, 1½ bath Tri-level on beautiful 80x200 treed lot. 2½ car garage, sunroom, maintenance free. Romeo schools. $174,900. 810-781-3996

354 Oakland County

BERKLEY - 3 bedrooms, 2 full baths, approximately 1300 sq.ft., newly remodelled 2nd floor, new roof, furnace, central air & kitchen, home office, hardwood floors, updates throughout. $137,500 248-399-2291

NEW CONSTRUCTION HOMES
Occupancy within 60 Days
Lake Forest Village, Waterford
by, Delcor Homes
RANCH:
Spectacular vaulted ceilings throughout this spacious 2 bedroom plus den home with front bay window complete with ceramic tile foyer, 2 full ceramic tile baths, fireplace with mantel, skylight in kitchen finished with beautiful Oak Cabinetry, main floor laundry, 2 car attached garage, full basement. Large corner location. Select your carpet and kitchen flooring. $162,630. 810-698-4888

CONTEMPORARY, OPEN, MULTI-LEVEL FLOOR PLAN:
Located on a spectacular wooded homesite overlooking the protected nature sanctuary, this innovative floor plan offers spacious, open feeling with privacy for 3 bedrooms, and 2 full baths on the upper level. Large open kitchen with Custom White Cabinetry and skylight, separate dining area and large family room with fireplace and custom mantel. Brick exterior, paladium windows, handcrafted wooden front porch, basement, 2 car attached garage. $187,870. 810-698-4888

UNDER CONSTRUCTION
OCCUPANCY APPROXIMATELY 120 DAYS. COLONIAL: 4 bedroom, 2½ bath with great vaulted and cathedral ceilings. Spectacular master suite with custom bay window. Ceramic tile full bath, main floor laundry handcrafted wooden porch and railing at entry, 2 car attached garage. Select your own interior colors and finishes at builders design center. $160,520. 810-698-4888

SHARP BRICK RANCH!
Huge family room w/fireplace and doorwall to patio and lovely yard. Basement, updated kitchen and 2 blocks to park. $129,900. Code 214E

SPACIOUS & CLEAN AND WELL MAINTAINED!
Neutral decor, 2 natural fireplaces, 2½ car attached garage, 2 tier deck, copper plumbing, 2 full baths, all appliances stay. $149,900. Code 149E
Real Estate One...
(248) 548-9100

WATERFORD ranch, 2000 sq. ft., 3-5 bedrooms, 3 baths, 2 fireplaces, finished basement, 2 full garages. $155,900. 248-666-3015

356 Washtenaw County

GREAT OPPORTUNITY!
live in one unit and rent the other or just use as investment. 2 - 2 bedroom units, hardwood floors, many mechanicals & cosmetic updates, full basement and attic, separate entrances for both units and just minutes from Depot Town and EMU! $129,000 (420HU)

SPACIOUS OPEN FLOOR PLAN!
3 bedroom ranch, neut—ral decor throughout, cathedral ceilings & skylights, eat-in kitchen, living room w/gas log, 2 full baths, master bedroom w/master bath, 2nd bedroom w/bay window, loads of upgrades and large basement! $144,500 (210DE)
REACH US ON THE INTERNET @ pstev61770@aol.com
COLDWELL BANKER
Preferred, Realtors
313-459-6000

357 Wayne County

MINT CONDITION
Describes this 3 bedroom Home. Spacious Living room with natural fireplace, huge kitchen with table space, doorwall to deck, central air, attached 2 car garage. Almost New! $79,900
Century 21
CASTELLI (313) 525-7900
1990-1991-1992-1993-1994
CENTURION
AWARD WINNING OFFICE

WELL MAINTAINED
A must see! Well maintained ranch. 3 bedrooms, dining area, newer windows, newer roof and finished basement! $49,900 (444WO)
REACH US ON THE INTERNET @ pstev61770@aol.com
COLDWELL BANKER
Preferred, Realtors
313-459-6000

357 Wayne County

WOODHAVEN
SPACIOUS 3 BEDROOM RANCH IN GREAT AREA!
Family room with natural fireplace. Huge eat-in kitchen with new floor. 2 full baths, 2 car garage with electric patio, finished basement. Has a full kitchen with appliances, 8x12 pantry and 2 rooms 10x12 & 18x10 could be 4th & 5th bedroom or in-laws quarters.
Ask For CHERYL LYNN BUNTING
Century 21
ROW
(313) 464-7111

358 Lakefront/Waterfront Homes

All sports Long Lake frontage. 3 bedrooms. 1.5 baths. Great southern views. Attached garage, large kitchen & hardwood floors. Must see! $209,900.
THOMPSON-BROWN
(248) 539-8700

120' ON all sports private lake, 3 bedrooms, 2 baths, 3 car garage, gorgeous! Walled Lake Schools. No agents. $272,000. (248) 363-4580

BEAUTIFUL, 2 family located on city of St. Clair boat harbor; 4 boat wells; walk to St. Clair Inn or golf course. $17,800 income. Owner will accept small down payment & hold land contract. $185,000. Serious inquiries only. (313) 416-8176

COTTAGE NEAR TRAVERSE CITY, winterized 2 bedroom cottage near US-131, has 60 ft. direct water frontage on Perch Lake. $67,900. Call PEG HATCH CENTURY 21 LAKESIDE Tollfree: 1-888-264-5611

GAYLORD - OTSEGO LAKE 3800 sq.ft., of luxury on 141 feet of prime sandy beach frontage. 4-5 bedrooms, 3 baths and magnificent sunsets! $479,900. (517) 732-9314

HILLSDALE, REMODELED 2 bedroom cottage on small all sports lake, large lot, land contract terms, $59,900 313 722-6725

LAKE FENTON - 90 ft. of frontage, greenhouse, wrap around screen porch, Tiki hut, Why drive up north when you can be 45 minutes from your summer cottage. (810) 750-4663

LAKEFRONT WITH PRIVATE BEACH!
2 large great rooms w/fireplace, bar, multi-level decking, 4 bedrooms, many updates, sellers new home is ahead of schedule. Drastically reduced $209,900. Call...
TIM PHILLIPS...313-280-0311
The Prudential
Pickering Real Estate

LEXINGTON, MI. 3 yr old, 1300 + sq. ft. luxury condo with Million Dollar view of Lake Huron. Townhouse style. $169,000. 248 689-9426

MILFORD LAKE Sherwood. 4 bedroom. Private dock, 2500 sq. ft., $239,500. By Owner. (810)685-0815

PANORAMIC VIEWS
and 80 ft. sandy beach lakefrontage complements this 4 bedroom, 4.5 bath contemporary. Orion Township, all sports private Voorheis Lake!
CALL LINDA
810-830-9333 /810-391-3839
C-21 Town & Country

SOUTH LYON area- Starter/retirement older home, 2 bedroom., 1 bath, full basement, 1½ car garage, beautiful canal front w/access to 4 lakes. $125,000 (248)437-0468

TAWAS/OSCODA AREA
Lake Huron cottages, resorts, year round homes, inland lakes, weekend getaway, wooded acreage, vacant lots, investment properties and business opportunities.
Best Choice Realty
888-786-5700 TOLL FREE
http://visit-usa.com/bestchoice

THIS IS IT!
Elegant 3 bedroom. Large; living, family room & porch. Large lot on quiet lake in Hillsdale County $147,300. TOLL FREE 888-227-2977

TRAVERSE CITY area on Elk Lake. 2 bedroom condo, 2 baths, garage, boat slip. Well managed activities for adults & children, 400' sandy beach, tennis. Equipment supplied for boating, water sports, biking, more. Walk to Elk Rapids. 313-769-2300

WHITE LAKE Twp. Private lake, 2 story, finished walkout basement, 110' lakefront, 3 bedroom, 2 ½ bath, 2½ car, $279,000. 810-698-1877

359 Other Suburban Homes

DRAMATIC COLONIAL
offers 3 bedrooms, 1.5 baths, finished basement, central air, 2 car attached garage, updated kitchen, family room with fireplace + newer roof. $117,500

JUST LOOK INSIDE!
Over 1800 sq.ft. ranch with 3 bedrooms, 2 baths, dining room, fireplace in family room, deck, garage, central air + sauna. $109,900
Century 21 Towne Pride
(313) 326-2600

363 Farms/Horse Farms

FOWLERVILLE - 4 acres, 1300 sq. ft. home built in 1964; 1 split remaining. 28 x 56 Gabriel roof barn. $169,900. Qualified buyers only call (517) 548-2601

364 Real Estate Services

CASH FOR PROPERTIES in Redford Twp. & surrounding suburban areas. Up to $50,000. Regardless of conditions. Broker 313-427-7368

FORECLOSED GOVERNMENT HOMES
Save up to 50% or more. Low or No Down Payment. CALL NOW!
1-800-338-0020 x 4330

FOR SALE BY OWNER?
Attorney Will Prepare All Documents Through Closing. Flat fee.
Ann Howard (810) 356-6162

GOVERNMENT FORECLOSED HOMES from pennies on $1. Delinquent tax, repos, REOs. Your area. For current listings, call toll free: 1-800-218-9000, ext. H-3673

372 Condos

BEAUTIFUL NORTHVILLE Cooperative community offering 2 bedrooms, 1½ baths, full basements, patio. Move-in condition. Cash only. Price negotiable. .....(810) 349-5570

BINGHAM FARMS - Open Sun. 12-4pm. 30725 River Crossing, S.E. corner 13/Telegraph. 3 bedrooms, 3½ baths, new appliances, extensive granite & marble, 3 fireplaces, finished basement, decks, private wooded setting. $309,000. (810) 594-6541

BINGHAM WOODS - Beautiful wooded location. Birmingham schools. 3 bedroom, 2¼ bath, newly remodeled. Clubhouse, pool, tennis. $229,900 (248) 646-1852

BINGHAM WOODS
Fantastic 3 bedroom townhouse in one of Oakland counties most beautiful complexes. Many updates in this beautifully maintained home with dramatic ravine views from both great room and the spectacular master suite with fireplace, finished basement, 1st floor laundry, and much more! Very motivated seller, reduced to $239,900.
PAUL A. GAUDIO
CENTURY 21 TODAY
248-647-7321 / 810-309-2241

372 Condos

BLOOMFIELD HILLS - Barden Woods. Great location/move in condition. 3 bedroom, 2.5 bath townhouse, 2 car garage, appliances, full basement. $215,000. Call Drew Days (248) 594-4353 Eves.(248) 258-5735

BLOOMFIELD HILLS
BY OWNER - OPEN SUN.,12-5
THE HEATHERS
536 Newburne Pointe, 4 year old condo. 1900 sq.ft., upper unit, 2 Bedrooms, 2 full baths. Many, many extras! $207,000. (810) 452-9871

BLOOMFIELD HILLS - 3 bedroom, 2½ bath, townhouse condominium. Fireplace, kitchen appliances, walkout basement, 2 car garage, $155,000.
GOODE (810) 647-1898
Real Estate

BOTSFORD COMMONS, Farmington Hills - large ranch. 2 bedrooms/2 baths, 2 car garage, country setting. On-site medical facility. Emergency medical alert. George O'Leary Real Estate (313) 453-1930

BRIGHTON $149,900
LIFE STYLES
In a one floor ranch condominium area so nice! No grass to cut and cool living with Central Air standard! Large and roomy 2 bedroom units with 2 skylights and lots of windows. 2 full baths, large living room with fireplace, huge family room with walls of windows and a mammoth sized full basement prepped for third bath, plus a 14x10 deck and a private courtyard at the entrance to finish off as you like and an estate sized 2½ car attached garage. We have units to fit your occupancy schedules and 2 are ready now! (units 124 and 125). Contact RICHARD BUTTE, The Michigan Group 810-229-0296. Lake Edgewood Condominiums are located 1 mile West of the Brighton Grand River Exit off I-96. Take Grand River west (towards Howell) one mile and we're on the left. Model open daily 12-4pm., Mon. - Sat., Sundays 2-5pm. CLOSED WEDNESDAYS.

CANTON 7495 Charrington. 4 bedroom Townhouse surrounded by trees. 2.5 bath, basement, 1st floor laundry. $229,900.
HELP-U-SELL (313) 454-9535

CANTON
Luxurious & Unique!
Copper Creek Condominiums of Canton.
From $144,900.
On Warren & Old Haggerty
Models opening soon!
Call 313-394-0000

Farmington Hills
NEW CONSTRUCTION
Open Daily 1 - 5:30
Closed Thursday
From $135,500
7 floor plans with a variety of options; Ranch, Cape Cod & Townhouses. 2 car attached garage, first floor laundry, full basement, first floor master suite, plus much more.
BRIARWOOD VILLAGE
(810) 473-8180

FARMINGTON HILLS - Crosswinds. Ranch Condo. All new upgrades. L.C. Financing Available. $149,900. (248) 661-3013

FARMINGTON HILLS - Crosswinds 2 bedroom, 1½ bath, finished basement with wetbar. 31120 Country Way, Bldg 7. Open Sun. 1-5. $126,900. (810) 788-2008

FARMINGTON HILLS - $259,900, 3 bedrooms, 2.5 baths, basement, direct access garage, nice condition. OneWay Realty 248-473-5500.

FARMINGTON
Watch the stream flow by from this 1st floor, 1 bedroom condo in a serene setting. Just a short distance from both downtown and uptown Farmington. $56,900. Please ask for JIM MECH.
CENTURY 21 HARTFORD
(248) 478-6000

LATHRUP VILLAGE. Exclusive Inglewood Complex. Greatroom with vaulted ceiling and marble fireplace, almond kitchen with hardwood floor, first floor laundry, attached 2 car garage, finished basement, immaculate move-in condition. For a private showing call...
Rosann Clementino
Max Broock, Inc.
(248) 646-1400 or 816-0996

LIVONIA - Darling condo, updated kitchen & bath, 2 bedrooms, living & dining rooms, full basement; convenient to shopping center. By owner. $60,000. (810) 348-5143

MILFORD - Easy Access to I-96. Close to everything. 1.53 rolling acres surrounded by trees. 3 bedroom, oak floors and much more. $189,889. OL-16. (721317).
THE MICHIGAN GROUP REALTORS
(810) 851-4100

NORTHVILLE. BLUE Heron Pointe, 3 bedroom, 3½ bath townhouse, 3,163 sq. ft., custom features. $325,000. Open Sun. 6-22 & 6-29, 1-4pm. (248)347-6032

NORTHVILLE - Luxury ranch, end unit in Country Club Village. 1,753 sq.ft. on golf course. Every possible feature & extra, full basement, 2 car attached garage. $249,900. Richter & Assoc. 248-348-5100

NORTHVILLE - Really Sharp Ranch w/beautiful view. 2 bedroom, 2 bath, 2 car attached garage. $149,900.
HELP-U-SELL (810) 348-6006

NOVI
Four Bedrooms
Wow! Spacious 1,750 sq. ft., two story detached condo in the popular Maple of Novi features huge 18' master bedroom, two and a half baths, living room with fireplace, family room with sliding doorwall to oversized cedar deck, full basement, and two car attached garage. Almost new and ready for you. With walkout basement. $174,900. Without walkout basement $172,900.
Ask for: BOB LAMKIN
(248) 960-5905
Century 21 Associates

NOVI - motivated seller has been transferred. Less than 1 yr. old in golf course community. 3 Bedroom, 2½ bath, deck, gas fireplace, security system, air, & clubhouse, huge full basement, still under warranty. Will go fast - $146,900. Call:
ROGER H. MURRAY
Re/Max Executive Properties
248-747-6800

OAKCREST CONDO - Farmington Hills. By Owner. 2 bedroom, 2 bath, 2 car garage. Open Sun., 1-3 $140,000. (810) 489-0196

PLYMOUTH - Approx. 1770 sq.ft. 1½ yrs. old. 2 bedroom, 2 bath, large open kitchen & lots of extras. Immediate occupancy. 810-349-3846

PLYMOUTH CONDO
Must see this desirable "Meadows Condo" end unit in mint condition. This spacious 2 bedroom condo has Great Room w/firepalce & dining room, neutral decor, oak trim & Patio bay windows throughout. $169,900.

ROCHESTER HILLS - Knolls North. Beautiful golf course view. 3 bedroom, 3 bath. 3200 sq. ft. ranch. $239,900. (810) 652-6616

ROCHESTER HILLS Kings Cove, 3 bedroom, 2½ bath, full basement. Open Sun 1-5. $135,000 After 10am (810) 656-7165

SPECTACULAR VIEWS
Sharp , large 1 bedroom, 1 1/2 bath, luxury condominium on 12th floor in upscale high-rise residence. Located in the heart of Southfield. Concierge Fitness Center, Pool, Tennis and Covered Parking.
$89,500.00
Call Town Center Realtors, Inc.
Ask for Ramona
(810)351-4663

372 Condos

WAYNE
Must See! Beautiful 3 bedroom condo overlooking wooded ravine. Features: 3½ baths, formal living room, dining room, 1st floor laundry and great room with fireplace. Many extras.
$219,900
COLDWELL BANKER
Legacy, Inc.
313-729-2500

374 Manufactured Homes

ABANDONED REPO
NEVER lived in. Huge 3 and 4 bedrooms. Includes refrigerator & stove. Low down payment. Will move if necessary. Call today.
DELTA HOMES
1-800-968-7376

COMMERCE MEADOWS, Milford/Wixom. - 3 bedroom, 2 full baths, living room, dining area, breakfast nook, 6x10 deck in front, central air, cathedral ceilings, ceiling fans throughout. Asking $34,900. Anxious to sell. (248) 684-2423

DON'T RENT!
BE AN INVESTOR IN YOUR NEW HOME
FARMINGTON HILLS
$449 a month, includes house payment & lot rent.
LITTLE VALLEY HOMES
810-474-6500
10% down, 240 months at $225
10.25 APR
Little Valley

374 Manufactured Homes

BEAUTIFUL PLYMOUTH

"WOW"
Carport, refrigerator, central air, dishwasher, stove, shed, beautifully landscaped. Is located on court (no traffic), gutters & downspouts & much more.

"IT'S REAL"
$13,950, 2 bedroom, 1 bath, refrigerator, stove, fireplace, window air conditioning, washer & dryer, mini blinds, immediate occupancy after approvals.

"4 BEDROOMS"
4 Bedroom, 2 bath, refrigerator, central air, dishwasher, stove, disposal, cathedral ceilings, living & dining room furniture. Don't miss seeing!

"SOUND JUDGMENT
2 bedroom, 2 bath, refrigerator, dishwasher, stove, window air conditioning, shed washer/dryer

MARKET

http://realestateone.com/ from

Real Estate One. INC.

Our 68th Year and growing faster than ever.

Real Estate One

is ranked #1 in Michigan by:

- National Relocation and Real Estate Magazine
- Real Trends
- Crain's Detroit Business
- The Real Estate Professional

The Real Estate One Family of Companies
Berridge & Morrison • Johnstone & Johnstone • Ralph Manuel



CANTON

BUILDER'S MODEL! Contemporary model with open floor plan, 2,750 sq. ft. master suite with 2 walk-in closets. Custom kitchen with extra large nook area. First floor laundry. Full basement.
$298,900 (23N08192) **313-455-7000**

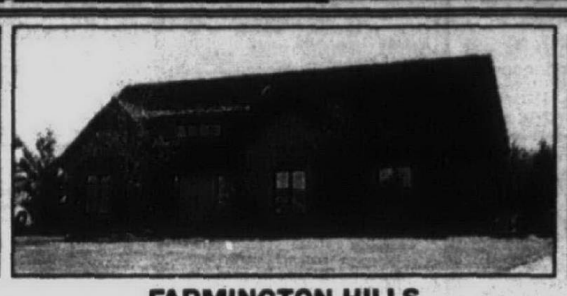

FARMINGTON HILLS

SOFT CONTEMPORARY CAPE COD In gated community of Ramblewood. Lawn care is done for you. Spacious 1st floor master with jacuzzi, gourmet kitchen and professionally finished lower level.
$292,900 (VAL) **248-348-6430**



PLYMOUTH

CLASSIC COLONIAL! 4 bedroom, 3½ bath. Family room with brick fireplace. Solid oak cabinets in kitchen with doorwall leading to deck with hot tub. Full finished basement. Central sir and attic fan.
$269,900 (23W09477) **313-455-7000**

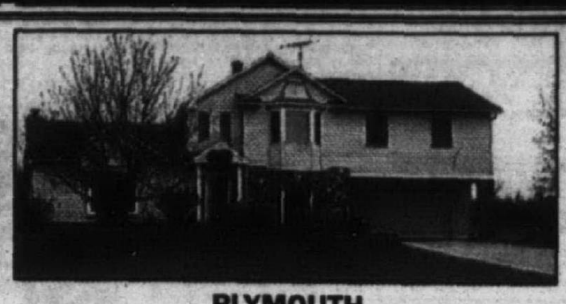

PLYMOUTH

CUSTOM BUILT. Updated throughout. 4 bedrooms, 3 baths, oak kitchen, formal dining room, fireplace, partially finished basement, two car garage, one acre lot. Landscaped.
$258,000 (R935) **313-326-2000**



NOVI

WONDERFUL DUMBARTON PINES HOME. Newer hardwood floors in foyer, kitchen, family room, dining room, finished basement with beautiful oak shelves, sharp deck with hot tub. 4 bedrooms, 2½ baths.
$249,900 (ALT) **248-348-6430**

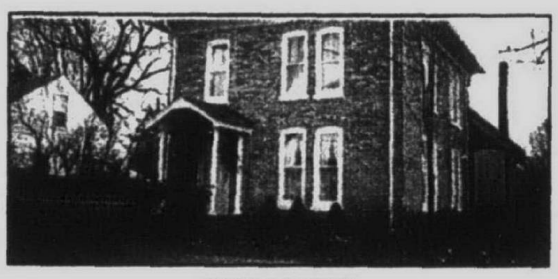

PLYMOUTH

INSIDE THE CITY! Historically registered home in the heart of Plymouth. 3 bedrooms, 1½ bath with many upgrades including kitchen, central air, electrical, plumbing, roof shingles and hot water heater.
$191,900 (23M00391) **313-455-7000**

NO ONE
No Century 21 Company.
KNOWS MORE
No Prudential Company.
ABOUT SELLING HOMES IN
No Coldwell Banker Company.
MICHIGAN THAN
No Re/Max Company.
REAL ESTATE ONE.



WIXOM

BACKS TO NATURE! Pretty 4 bedroom, 3.5 bath Colonial backs to 300 acre nature preserve. Neutral decor. Finished basement - possible teen/in-law suite. Open floor plan - great for entertaining.
$239,994 (23H02400) **313-455-7000**



LIVONIA

NEW! NEW! CONSTRUCTION! 3 bedrooms, 2 baths and powder room. Kitchen with island, light oak cabinets. Ceramic tile on kitchen, foyer and powder room floors. Basement, air conditioning, 2 car attached garage.
$178,900 (23R33428) **313-455-7000**



CANTON

TERRIFIC CUL-DE-SAC LOCATION makes this 1994 colonial desirable. Formal living room and dining room. Large kitchen with island and breakfast area. Family room with fireplace, 3 ample bedrooms, and 2½ baths.
$169,900 (23M03361) **313-455-7000**

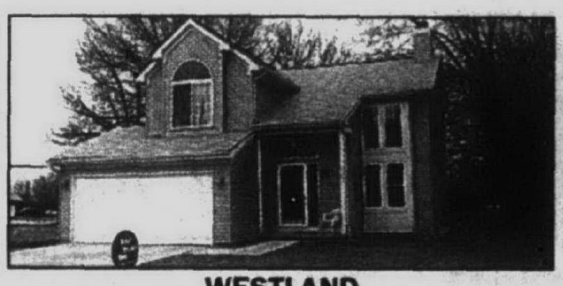

WESTLAND

CLEAN AND NEAT! Three bedroom, 2½ bath Colonial built in 1996. Fireplace in living room, partially finished basement, and attached two car garage.
$154,950 (M374) **313-326-2000**



PLYMOUTH

PLYMOUTH RANCH! Completely redone 3 bedroom ranch with finished basement. Move-in condition, backs to wooded perennial garden with stream. Newer windows and doors with 2 bays.
$153,900 (23H09263) **313-455-7000**



LIVONIA

END THE SPACE RACE. 2295 sq. ft. of beautifully maintained home in a great area of Livonia. Four bedrooms, family room with natural fireplace, plus a recreation room.
$144,900 (H14381) **313-261-0700**

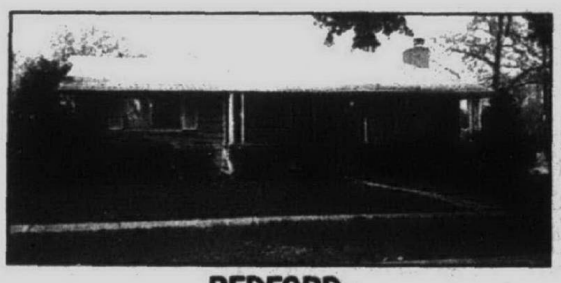

REDFORD

HOME WARRANTY. 3 bedroom brick ranch with 4th bedroom in basement, updated kitchen and bath, fireplace in living room, beautifully finished basement with recreation room, central air, 2 car attached garage.
$131,900 (W14277) **313-261-0700**

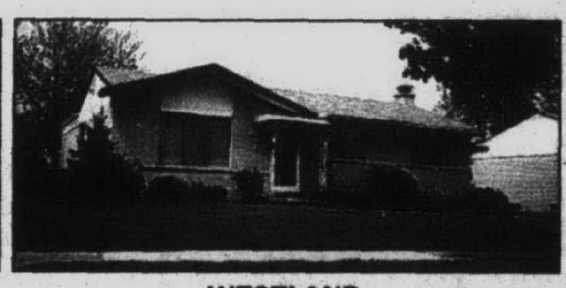

WESTLAND

OPEN FLOOR PLAN! Updates include, furnace and air, drive and garage floor, shingles, fireplace in living room, sun room with skylight, and huge basement.
$128,900 (H332) **313-326-2000**



GARDEN CITY

IMMACULATE 4 BEDROOM BRICK, newer carpeting, windows and decorating. Large dining room, ample storage, 2½ car garage with boat pad.
$126,900 (C31586) **313-261-0700**

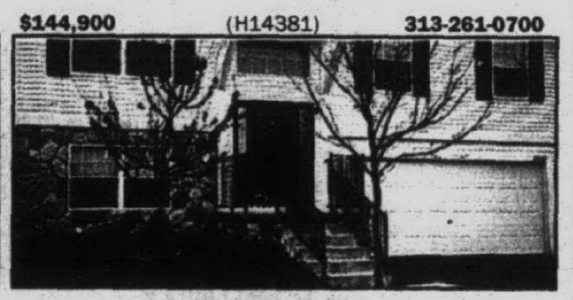

WESTLAND

CONTEMPORARY BI-LEVEL! 3 bedrooms, open floor plan, recessed lighting, plant shelves, cathedral ceilings, central air, humidifier. All appliances, sprinkler system, 2 car attached garage.
$124,900 (23R02340) **313-455-7000**

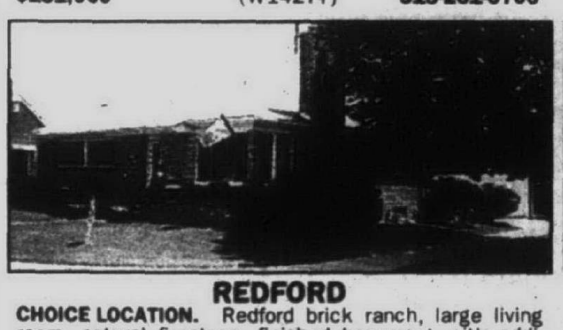

REDFORD

CHOICE LOCATION. Redford brick ranch, large living room, natural fireplace, finished basement with additional natural fireplace. Updated kitchen and a family room.
$119,900 (J9408) **313-261-0700**



FARMINGTON HILLS

HOUSE FOR SALE! Brick ranch in Farmington Hills with newer windows. Family room opens to dining area. Remodeled kitchen, and landscaped with a fenced yard.
$117,711 (T23122) **313-261-0700**

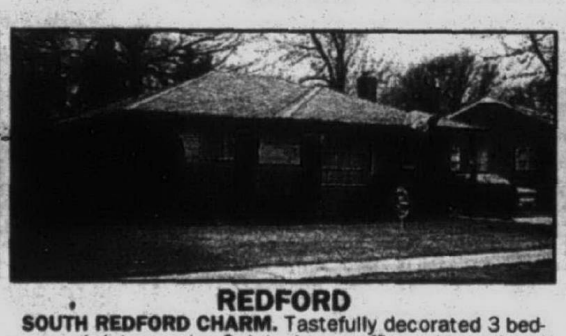

REDFORD

SOUTH REDFORD CHARM. Tastefully decorated 3 bedroom brick ranch. Quiet, low traffic sub, updated kitchen, cherry wood cabinets, built-in microwave and dishwasher, finished basement and home warranty.
$105,000 (D25263) **313-261-0700**



GARDEN CITY

A MODEST HOME FOR THE FRUGAL SHOPPER. 3 bedroom, 1½ bath, brick and vinyl ranch, full finished basement, newer windows, roof, furnace and central air. Garage and Florida Room.
$99,900 (610D) **313-326-2000**



REDFORD

SUMMER ENJOYMENT! 14x32 Gunite in-ground pool. Well maintained brick ranch in a quiet Redford subdivision. Partially finished basement with lavatory and a 2 car garage.
$96,900 (S13022) **313-261-0700**



REDFORD

HOMEY BRICK BUNGALOW. 3 bedrooms, new roof, new steel entry doors and storms. Professional landscape sprinklers, nice screen porch and deck, central air and all appliances.
$84,900 (WOR) **248-477-1111**



REDFORD

BRICK RANCH! Thousand sq. ft., 3 bedroom, 1½ baths, partially finished basement, 1½ car detached garage, fenced yard. Across the street from elementary school.
$79,900 (NOR) **248-477-1111**



DETROIT

THIS IS IT! 3 bedroom Cape Cod with library. Updates include vinyl windows, steel doors, heated Florida room, multi level deck, garden pond, 1 car garage.
$67,850 (FIV) **248-477-1111**

FARMINGTON HILLS

ABSOLUTELY CHARMING! Mint condition, updated furnace, central air, electrical, plumbing, windows, doors, roof, duct work, sinks, faucets, garage, driveway, carpet, hardwood floors. Double lot.
$119,900 (ALB) **248-477-1111**

CANTON

MOVE RIGHT IN! This two bedroom condo has many updates. Fireplace in living room, skylights, new carpet and paint in 1995.
$103,000 (A186) **313-326-2000**

SUPERIOR TOWNSHIP

WOODED SETTING! Fabulous 5 acres waiting for your dream home. Ideal court location. Ann Arbor schools. Gas and electric available. Perk possible'92.
$95,000 **313-455-7000**

DETROIT

LARGE FAMILY HOME. Walking distance to school. 3 bedrooms, newer tiled flooring in kitchen, updated bathroom, full basement partly finished. Vestibule 14x14.
$30,000 (DIS) **248-348-6430**

Administration	(248)851-2600	Dearborn Hgts.	(313)565-3200	Northville/Novi	(248)348-6430	Traverse City	(616)947-9800
Allen Park	(313)389-1250	Detroit	(313)273-0800	Plymouth/Canton	(313)455-7000	Traverse City	(616)938-4444
Ann Arbor	(313)995-1616	Dexter	(313)426-1487	Rochester	(248)652-6500	Traverse City Commercial	(616)946-4040
Birmingham	(248)647-7100	Farmington	(248)477-1111	Roseville	(810)772-8800	Trenton	(313)675-6600
Bloomfield Hills	(248)644-4700	Farmington Hills	(248)851-1900	Royal Oak	(248)548-9100	Troy	(248)952-5590
Brighton/Liv.Co.	(810)227-5005	Grosse Pointes	(313)884-0600	Southfield/Lathrup	(248)559-2300	West Bloomfield	(248)851-1900
Clarkston/Waterford	(248)625-0200	Lakes Area	(248)363-8307	Southfield	(248)304-2299	Westland/Garden City	(313)326-2000
Canton Twp.	(810)228-1000	Livonia/Redford	(313)261-0700	St. Clair Shores	(810)772-8800	Relocation Info.	(248)851-2600
Dearborn	(313)274-8911	Milford	(248)684-1065	Sterling Hgts.	(248)228-1000	Other Michigan Locations	1-800-521-1919
				Taylor	(313)292-8550	Training Center	(248)356-7111

We Know This Market Like No Other Company.

REAL ESTATE CLASSIFICATIONS CONTINUED

This Classification Continued from Page F8.

375 Mobile Homes

CANTON - clean 14 x 60, 2 bedroom, 1 bath, central air, large awning, landscaped. $9,500. (313) 495-0848

CANTON - Senior Park. 1977 Buddy, approx. 14x60, 2 bedroom, 1 bath, new air condition & carpet. All appliances stay. $8500. 313-207-2007

CASH FOR MOBILE HOMES
Private Party Pays
Cash For Mobile Homes.
Same Day Closing.
(810) 363-0999 • (517) 345-4511

CHAMPION 14X70 - 2 bedrooms, 2 full baths, central air, large kitchen, beautifully landscaped, large awning patio, wide steps. 313-416-9871

FARMINGTON ADULT park. 16x60, new. Fleetwood, front kitchen, 2 bedroom, 1 bath. By appointment only. Can move in. (248) 848-9434

FARMINGTON HILLS - 12x60, 2 bedroom, 1 bath, central air, washer/dryer, stove, refrigerator. In nice park. $8500/Best Offer. 810-615-9987

NEW HUDSON. 1972 Regent, $2500, must sell. 2 bedroom, expanded living room, newly painted, pool and free cable. April rent is paid. (313) 387-0109

NEW MOON 1968, 12 X 60, 2 bedrooms $1000 or best offer. Must be moved. 22600 Middlebelt, N. of 9 mile. (248)474-2131

PARKWOOD 1980 14'x70' w/7'x13' Expando. 3 bedroom, fireplace, deck, new vinyl siding. Lake Villa Park. $15,000. (810) 969-2207

SOUTH LYON. Clean 12x65, new drywall & carpet, appliances. Appraised $9400; must sell, $5500. (810) 437-9692

TROY - Prime location. 2 bedrooms, appliances, enclosed porch, shed, clean, move-in condition, available now. $12,500. (810) 264-2569

376 Homes Under Construction

Walnut Brook Estates
Located just E. of Pine Trace Golf Course in Rochester Hills. Professionally designed development in area of homes valued at well over $600,000; offers available site to build your dream home, priced at $204,900. Ask for...
Chris Lee
Real Estate One...
810-414-7514

378 Lake/River Resort Property

HOUGHTON LAKE - 2 bedroom, log inside/vinyl outside. Excellent condition! Sandy beach on prime westshore drive. Sewers. Completely furnished. Ready to move-in! $107,000. (810) 476-0102

PINCKNEY AREA - ¾ acre lakefront walkout lot on all sports lake. 136 ft. frontage in all new development. $169,900. 810-474-7522

379 Northern Property

ANTRIM COUNTRY: 4.92 Beautiful Acres with bulldozed clearing. Ideal camping spot. Close to State Land. $9,900, $500 down, $130/mo., 11% Land Contract, Northern Land Company 1-800-968-3118
www.northernlandco.com.

CHEYBOGAN, will sell & or build 180x400 on Lake Huron. Spectacular view of Mac bridge, etc. Drive way in, building site approved. Info: Evenings: (810) 437-7401

DRUMMOND ISLAND - 3 bedroom ranch, attached garage. 155' lake frontage on bay. New well & septic. On Tourist Rd. $159,900. 810-908-5127

ELK RAPIDS area. Lake MI frontage. 150' wooded & private owner. $225,000 terms. (616)599-2150

EXCITING custom built 4 bedroom log home. Kitchen to die for, privacy. 9.32 acres. Easy access to I-75, S. of West Branch. 517-654-3406

HARBOR SPRINGS - Roaring Brook Assoc. Beautiful wooded lot - beach rights. For sale by owner $87,500. Call (810) 752-9816

LAUGHING WHITEFISH POINT
LAKE SUPERIOR
Dramatic waterfront acreage with power and excellent year-round access from which to explore the pristine unfished trout streams and abundant wilderness of Michigan's Upper Peninsula.
Huey Real Estate
Call 1-800-SEE-HUEY
Email: UPlakes@aol.com
Internet site:
http://www.waterfrontage.com
MI-97-116-6874

★ MORLEY, 3 acres, 3 bedroom, 2 out-buildings. E1709
★ Gentleman's Farm 6 bedroom, barn, out-buildings. 5 or 15 acres. E 1704
★ Rodney 6 acres Big Rapids School, 4 bedroom, lower level-used as mother-in-law apt. E 1705
EAGLE REALTY, (616) 823-2082
Or call LIZ. (616) 972-2977

MT PLEASANT? Yes, Mt. Pleasant! BEAU PRE', finest detached condominium homes featuring: Corian, ceramic baths, hardwood, marble fireplace, walk-in closets, central air & more. Prime location close to CMU, casino, golf & lakes. From the $160's. Model at $239,900. 517-773-3333 517-772-1351

379 Northern Property

STATE LAND on 3 sides of 3 bedroom home on 10 acres off paved rd. Large garage, covered porch, deck, sunroom. $130,00. 810-293-8221

382 Lots & Acreage/ Vacant

A Community of Private Parks & Large Lots w/City Improvements. Flexible Terms. Close to Western Suburbs & Ann Arbor.
J.A.B. Development Inc.
& Gach Realty
(810) 569-0730; (313)668-3253

4 ACRES + -. Howell schools. Beautiful country living. Only 3 miles to pavement & 96 expressway entry. Approximately 5 miles to Kentsington Valley out let shopping, town, hospital, library & Howell beach park. Perked & surveyed. $48,500. (517) 546-8163

ANN ARBOR
Prime 2½ acre parcel with gas and electric. (810) 478-2046

ANNOUNCING
TIMBERVIEW ACRES
Low Down Payment
Gentle rolling, 2-½ acre sites some w/walkout basement, your builder. Easy access to western suburbs and Ann Arbor. Financing Terms Available.
J.A.Bloch & Co./Gach Realty
(810) 559-7430

A Site to Behold
POND & WALKOUT LOTS
Close in Beck Rd.
Terms
J.A.Bloch & Co./Gach Realty
810-559-7430

BRIGHTON SCHOOLS - Two 1 acre lots, wooded, perked approved, ready to build. Land contract available. (810) 229-7887

BRIGHTON TOWNSHIP, premium lot, 1 acre, in Ridge Wood Sub. Wooded walk out corner lot in quiet area. $75,000. (313) 531-8782

COUNTRY RETREAT. 8 Acres with Woods, E-Z Terms, Prime Area, Close to W. Suburbs. J.A. Bloch & Co./Gach Realty. (810)559-7430

DEXTER, S. LYON, WHITMORE, BRIGHTON
⅛ to 10 acre parcels and larger development parcels. All near US-23. Everyone welcome. Builders terms from $39,000.
Owner - Broker - Builder
James F. Edwards
313-663-4886

DEXTER, S. LYON, WHITMORE, BRIGHTON
⅛ to 10 acre parcels and larger development parcels. All near US23. Everyone welcome. Builders terms from $39,000.
Owner - Broker - Builder.
James F. Edwards
313-663-4886

FOWLERVILLE AREA. Less than 10 minutes to I-96. 5 acres, high rolling land, driveway easement off road. $37,500. (517)546-1051

HOWELL. 10 country acres on 1 mile private road, north of town, perked. $64,900. (810)629-4182

HOWELL-CRANBROOK ESTATES. Partially wooded 1½ acre, walk-out lot on cul-de-sac. Paved road. Underground utilities. (248)437-1594

HOWELL - Two lovely 10 acre parcels with splits available for $60,000 each. Horses allowed.
Call VICKY STOLE at
(810) 227-4600 ext 328
The Michigan Group Realtors

--LAKEFRONT--
Pretty private setting with 67 ft. frontage on Pleasant Lake in West Bloomfield. Ideal for summer or year round living! Unobstructed views! $80,000. (WAL633).
HANNETT-WILSON & WHITEHOUSE
(810) 646-6200

NORTHVILLE, CITY. Buildable walkout lot. Well established subdivision. Walk to schools & downtown. (248)449-3117

NORTHVILLE TWP.
RARE OPPORTUNITY
to build your dream home on a 1.3 acre walkout lot with frontage on a spring fed sparkling pond. City water & sewer. Only $130,000.
Call RAY or ANNA
248-442-7700
Century 21 Hartford North

PERRY. 9 beautiful lots - Raelyn Hills Subdivision. Perry schools, 2 miles W. of M-52. Terms. Call Rae (517)625-4221

Walnut Brook Estates
Located just E. of Pine Trace Golf Course in Rochester Hills. Professionally designed development in area of homes valued at well over $600,000, offers available site to build your dream home, priced at $204,900. Ask for...
Chris Lee
Real Estate One...
810-414-7514

Spectacular unique property at prime location (Silverbell & Adams). Forest, ravine, hill with gorgeous mature trees (red & white pines, 60 year old shagback hickory, black walnut, butternut, cherry, apple, maple and oak... even a small stream). This is a on-in-a-million property for nature lovers. Nearly 9 acres that can be split into 3 parcels. Home on site at present. Call for more. $575,000. (SIL148).
HANNETT-WILSON & WHITEHOUSE
(810) 646-6200

382 Lots & Acreage Vacant

SALEM
COUNTRY PRIVACY
Build now or bank for the future! This fantastic 2+ acre lot with golf course view & private setting will be your treasure! 3 lots available. $115,000 (000PL)

THIS COULD BE YOUR CHANCE!
Build your dream home on this 2 acre parcel with pond view in Salem Twp. Nardelli Building will let you choose your own plans to custom build! Minutes from Plymouth & Northville and close to all the amenities! $379,900 (650FI)

WHAT A KEEPER...
¾ acre lot with workshop. Nice quiet area great for a family. Build a home of your choice, nature lover's dream would be right at your back door. Workshop is great for the collectors & hobbyists. $65,000 (262SI)
REACH US ON THE INTERNET
pstev61770@aol.com
COLDWELL BANKER
Preferred, Realtors
313-459-6000

387 Real Estate Wanted

We buy HOUSES, VACANT LOTS, LAND CONTRACTS
We beat anybody's price!
313-326-8300

388 Cemetery Lots

2 CEMETERY PLOTS. $500 each. Parkview Memorial Cemetery. (313) 538-7494

CHRISTIAN MEMORIAL companion crypt. All opening & closing fees included. $6500. (810) 731-6894

CHRISTIAN MEMORIAL Cultural Center - 2 lots, 2 concrete vaults & marker. Sacrifice! (517) 275-6457

WHITE CHAPEL - Garden of The Prophets, Section 374, spaces 1, 2, 3. $3,750. (248) 625-4254

WHITE Chapel Memorial Cemetary, Block C, lot 1 & 2, Seperate $1200 or $2000/both. (810) 775-6106

REAL ESTATE FOR RENT
#400-498

400 Apartments/ Unfurnished

ANN ARBOR
★ FREE ★
and
SIMPLE
Turn Days of Frustration into Minutes of Successful Searching

Farmington	810-932-7780
Rochester	810-652-8515
Royal Oak	810-547-9172
Waterford	810-332-0182
Novi	810-348-0540
Southfield	810-354-8040
Canton	313-981-7200
Troy	810-680-9090
Clinton Twp.	810-791-8444
Ann Arbor	313-677-3710
Dearborn	313-271-4028

APARTMENT SEARCH

AUBURN HILLS
FABULOUS TOWNHOUSES
OPEN WEEKENDS
- Luxury 2 & 3 bedrooms/2½ baths
- 1500 Sq. Ft.
- All appliances, including washer, dryer and blinds.
- Health Club, spa, pool and tennis
- Kiddie playlot
- Near Chrysler Technology Center
- Furnished & short-term units available.
- Rent from $1,080

(248) 852-7550
WESTBURY VILLAGE
Squirrel Rd., between Auburn/M-59

BARCLAY HOUSE Apartments, Westland. Extra large 1 bedroom. Quiet, air. Heat included. $460 - $480/mo. 313-421-6710

BIRMINGHAM - 2 bedrooms, 1400 sq.ft. Completely updated & all NEW! Lower unit. In town. Large open layout. $1300/mo. 810-528-9110

BIRMINGHAM - charming & unique carriage house apartment. Finest neighborhood. New kitchen, washer/dryer, plus garage & large storage area. $985. (810) 646-5248

BIRMINGHAM - Large, 2 bedroom. Quiet building. All appliances, central air. Laundry facilities. Storage. No pets. $695 mo. 810-649-2665

BIRMINGHAM - large 2 bedroom (sub-lease, 6 months left, last month free). $850/mo. includes heat & water. (248) 258-7196

BIRMINGHAM - Lincoln/Woodward area. Cozy studio. Walk-in closet, private patio, blinds, kitchenette, air conditioning, reserved parking. Immediate occupancy. $475 mo. INCLUDES HEAT. No pets. Minimum 9 mo. lease. EHO. Call weekdays at: (810) 642-8686

BIRMINGHAM MANORS - 1 bedroom. Newly decorated, terrace, air, pool, gas heat, water, dishwasher, blinds, parking & storage. Shop, dine, walking. $600. June 15th. 248-646-6777

BIRMINGHAM UPTOWN - Large 2 & 3 bedroom units. Heat, water & appliances included. $850/mo. Share Listings 642-1620 Agent: (810) 644-3232

400 Apartments/ Unfurnished

Birmingham/Troy Area
Bloomfield Orchard Apts.
Located in Auburn Hills. Spacious 1 bedroom apartments from $515 include heat, gas, water & blinds, plus laundry facilities & more. Short term. Furnished units available. Hours: 9-5, closed Thurs & Sun, Sat. by appt.
(810) 332-1848

BLOOMFIELD HILLS
Telegraph & Quarton Rds.
Low Move In Costs
Remodeled
1 & 2 Bedroom Apts.
From $730
HEAT INCLUDED
WHETHERSFIELD APARTMENTS
810-645-0026
Mon.-Fri., 9-5 Sat. 10-2

BRIGHTON WATERFRONT apt. 1 bedroom, ideal for the sportsman. $555 a mo., plus deposit. (810)363-2769

Enjoy the relaxed & easygoing lifestyle of Canton at
WINDSOR WOODS
Luxury Apts. & Townhomes From $565
- Central Air
- Balconies/Patios
- Swimming Pool & Cabana

SUMMER SPECIALS!
Call Today
(313) 459-1310

CANTON
Bedford Square Apts.
NOW TAKING APPLICATIONS FOR
Spacious 1 & 2 Bedroom Apts.
Small, Quiet, Safe Complex
Ford Rd. near I-275
STARTING AT $535
313-981-1217

CANTON
Carriage Cove Luxury Apts.
(LILLEY & WARREN)
We take pride in offering the following services to our tenants.
- Private entry
- Maid service available
- Emergency maintenance
- Beautiful grounds with pool & picnic area with BBQ's
- Special handicapped units
- Restful atmosphere
- Cable available
- Many more amenities

NO OTHER FEES
- One Bedroom - $595, 900 sq.ft.
- Two Bedroom - $665, 1100 sq.ft.
- Vertical blinds & carport included
- Ceramic bath & foyer
- Professional on-site management
- 23 plus yrs. experience
- Near X-ways, shopping, airport

Rose Doherty, property manager:
981-4490

Canton
FAIRWAY CLUB
Golfside Apts.
1 & 2 Bedroom
Free Golf
Heat & Hot Water Free
Carport Included
313-728-1105

Canton Garden Apts.
JOY RD., E. of I275
$200 Rebate*
Spacious 2 bedroom townhouse, 2 levels with private entrance
From $525
(SHORT TERM LEASES AVAILABLE)
FEATURES:
- 1 & ½ Bath
- Stove & Refrigerator
- Dishwasher & Disposal
- Central Air/Heat
- Verticals
- Convenient Parking
- Laundry facilities
- Pool & Clubhouse
- Sorry, no pets!

313-455-7440
* On Selected Units

Dearborn
CAMBRIDGE APARTMENTS
- 1 & 2 bedrooms
- 1 bedroom with den
- Peaceful/relaxing surroundings
- Beautiful garden environment
- Convenient/nearby shopping access
- Worry free living

Retire with us .. CALL
313-274-4765

DEARBORN HTS. - Pelham/Outer Drive. Beautiful 1 bedroom, new bath & kitchen. All appliances. $495/mo includes utilities. (313) 522-1811

GREAT FARMINGTON LOCATION!
Spacious 1 and 2 Bedroom Apartments!
- Newly Remodeled
- Fully Equipped Kitchen with Pantry
- Generous Living & Dining areas
- Oversized Doorwalls
- Spacious Closets and Walk-in Storage
- Washer & Dryer Available
- Close to Shopping

Visit our Models Today.
Farmington Rd.
1 block south of 9 Mile
Kensington Manor Apartments
248-474-2884

FARMINGTON - Available Now! Senior Citizen's Apartments. Ground floor, 8 acre country setting. Starting at $428 per mo. Heat included. Call Jeff between 9-5pm. (248) 471-1908 or Pager: 313-793-6474

BEST APARTMENT VALUE
FARMINGTON HILLS
(N. of Tuck Rd. off 8 Mile between Middlebelt & Orchard Lake Rd., corner of Folsom)
TIMBERIDGE
DELUXE
2 Bedroom Units
$610
Includes appliances, vertical blinds, carpeting, pool, close in Farmington Hills location.
Model Open Daily 9-5
Except Wednesday
(810) 478-1487-mgr
(810) 775-8206-office

Farmington Hills
IMAGINE!
12 unique floor plans.
Extra-spacious apartments.
Beautifully landscaped grounds.
Extra-large storage areas.
Close to all major freeways.
Extra-large health club
Full size washers & dryers.
24 hr. monitored gatehouse.
MUIRWOOD
(248) 478-5533
Ask about our current specials.
http://www.rent.net/direct/muirwood

FARMINGTON HILLS
Luxury one and two bedroom Apartments Available.
Call: 810-477-7774

FARMINGTON HILLS
Desperate Sublease. Why pay $640, you pay $580.
Call Jinette 810-477-4725

Farmington Hills
SUPER LOCATION
Grand River/Orchard Lake
Stoneridge Manor
The largest one bedroom in the area. $530 per mo. including carport, verticals, all appliances.
Enter off Freedom Rd., W. of Orchard Lake Rd., S. of Grand River.
(810)478-1437 (810)775-8206

FARMINGTON HILLS
Fantastic 1 & 2 bedroom APARTMENTS AVAILABLE NOW!
COME LIVE IN THE PARK!
- 40 acres of pond & tree-scape serenity
- Resort-like pool & sundeck
- Beautiful park-like nature & jogging trail
- Luxurious, spacious & innovative 1 bedroom apartment with abundant storage
- Large 2 bedroom apartment complete with full size washer & dryer, 2 bathrooms, extra large closets, eat-in kitchens & private entrance
- Carports are included
- Lighted tennis courts & volleyball area

CALL TODAY
(810) 474-2510
Limited Availability
FAIRMONT PARK APARTMENTS
9 Mile & Drake

FARMINGTON HILLS
2000 SQ. FT. OF PURE LUXURY
OPEN WEEKENDS
Elegantly designed 2 or 3 bedroom ranch or 3 bedroom townhouses, 2½ baths, whirlpool tub, full basement, 2 car attached garage.
2 YEAR LEASES ONLY FROM $1750
COVINGTON CLUB
14 MILE & MIDDLEBELT
248-851-2730

FARMINGTON HILLS
RENT FROM $965
OPEN WEEKENDS
1600 sq. ft. 2 bedroom Garden Apartments. 2 bedroom townhouses with full basements. 2 baths with walk-in closets. Covered parking, washer/dryer, vertical blinds, attended gatehouse & a 24 hr. monitored intrusion & fire alarm.
THE SUMMIT
NORTHWESTERN & MIDDLEBELT
248-626-4396

FARMINGTON HILLS
SPACIOUS
1, 2 & 3 Bedroom Apts.
Townhomes
From $810
- Tennis Courts
- Swimming Pool
- HEAT INCLUDED

Hunters Ridge
810-851-0111
Mon.-Fri., 9-5 Sat. 10-5 Sun. 12-5

Farmington Hills
HAPPINESS IS moving into a cozy 1 bedroom apartment and getting $$$ off rent! Verticals & Carport included. $200.00 Security Deposit. Cedarbrooke Apts. (810) 478-0322

FARMINGTON HILLS
Luxury one and two bedroom Apartments Available.
Call: 810-477-7774

FARMINGTON HILLS
Large 1 bedroom apartment. June Special $520/mo. NO SECURITY DEPOSIT
810-473-1395

FARMINGTON HILLS: Sublet 2 bedroom/2 bath, private entrance, carport, balcony. Available NOW. Pager: 810 402-0077. Eves: 810 442-7302

FARMINGTON: Immediate occupancy! 1 bedroom, washer/dryer, $550/month + security deposit. References. After 6pm: 313-454-7553

FARMINGTON
REDFORD AREA
OPEN WEEKENDS
FREE HEAT
Large 1 & 2 Bedrooms, Dishwashers, Vertical Blinds, Clean, Quiet Community
RENT FROM $560
Orchard Lake Rd. N. of 8 Mile
VILLAGE OAKS
(248) 474-1305

FERNDALE - 696 / Woodward. Spacious 1 bedroom, walk-in closet, laundry. Immediate occupancy. No pets. Clean. $460 248-546-6878

FOWLERVILLE. NEARLY 900 sq.ft. 2 br. apt. with A/C, washer/dryer. $550 per mo.+all utilities. (517)223-1114.

GARDEN CITY
Ford/Middlebelt Area
Spacious 1 bedroom apartments. Amenities include:
- Owner Paid Heat & Water
- Central Air
- Intercom System
- Garbage Disposal
- Laundry Facilities
- Window Treatments/Mini Blinds

From $440 monthly
GARDEN CITY TERRACE
(313) 522-0480

INKSTER - 125 ARCOLA
1 bedroom, $425. Clean, close to shopping, no pets, water included. Call O'Rilley Realty. 248-689-8875

LIVONIA - 2 bedroom, possibly 3. 2 baths. $700/mo. plus security. Share utilities. Available Now.
313-422-8110

Madison Heights
Concord Towers Apartment Homes
A quiet hi-rise at I-75 across from
OAKLAND MALL
1 & 2 Bedrooms
From $485
- Carport
- Appliances inc. dishwasher
- Central Air
- Vertical Blinds
- Intercom Entry

6 mo. or 1 yr. lease available
NO APPLICATION FEE
(248) 589-3355

Madison Heights
GREAT APTS. GREAT LOCATIONS
RENT INCLUDES Heat & Vertical Blinds
6 month or 1 year lease. Well maintained. Newly decorated. Features: air conditioning, refrigerator, range, smoke detectors, laundry facilities & extra storage. Swimming Pool. Cable available.
1 & 2 Bedroom Apts.
LEXINGTON VILLAGE
Small Pet Section
From $505
I-75 and 14 Mile
Opposite Oakland Mall
585-4010

PRESIDENT MADISON APTS.
From $510
1 Block E. of John R.
Just S. of Oakland Mall
585-0580

HARLO APTS.
From $495
Warren, Mich.
West side of Mound Rd.
Just N. of 13 Mile
Opposite GM Tech Center
939-2340

MADISON HEIGHTS
OPEN WEEKENDS
FREE HEAT
Clean, spacious 1 bedroom. Walk to Oakland Mall. $535.
Chatsford Village
John R between 13 & 14 Mile
248-588-1486

MILFORD, RIVERVIEW Apartments - 2 bedroom apartments recently remodeled, $800/mo. cost to town w/heat. (248) 685-0587

Northville
TREE TOP APARTMENTS
Contemporary Eurostyling throughout including hi-tech kitchen, open floor plan, track lighting, individual washers/dryers and more. Exciting wooded streamside setting. 1 bedroom with french doors to den, only $750. HEAT & CARPORT INCLUDED.
We also offer 1 bedroom apartments with vertical blinds, central air, neutral carpet, covered parking. Great Northville value. $605. EHO
For your personal appointment, please call (810) 347-1690
On Novi Road, north of 8 Mile

EXCEPTIONAL VALUE
NOVI RIDGE APARTMENTS AND TOWNHOMES
COME SEE FOR YOURSELF
CALL TODAY
810-349-8200
PETS WELCOME

OLDE REDFORD area, 2 bedroom townhouse, carpeted, appliances, cable, heat & water included. $560 plus security. (313) 981-1792

NOVI'S BEST VALUE
Extremely large 1 & 2 bedroom apartments feature spacious rooms and closets, oversized patios/balconies, deluxe kitchens, vertical blinds, central air, covered parking for select units. Incredible values from only $615. EHO
TREE TOP MEADOWS
10 Mile & Meadowbrook
(810) 348-9590

OAK PARK
Lincoln Towers
Studios, 1 & 2 Bedrooms from $450
• Heat • Air conditioning • Appliances, including Dishwasher & Disposal • Carpeting • Activities • Community Room • TV & Card Room • Exercise & Sauna Rooms • Storage Area • Heated Swimming Pool
Lincoln Rd. at Greenfield
Mon.-Fri. 8:30am-5:00pm
810-968-0011
(Sat. 10-5pm)
Equal Housing Opportunity

OAK PARK
NORTHGATE APARTMENTS
Studio, 1 & 2 Bedroom Apts.
Start at $415
Heat Included
Swimming Pool, Tennis Courts & Much More.
Located on 10½-Greenfield
Call Now 810-968-8688

OLD REDFORD AREA
Deluxe 1 bedroom, air, carpet, private parking, heat included. $355. 313-531-2895

OLD REDFORD - 2 bedroom upper flat, newly decoratged, $425/mo. + security $425. Appliances, 7 Mile & Grand River. (313) 728-7791

PLYMOUTH
1 bedroom ranch-style apartments. Princeton Court Apts. Call... 11-6pm, Mon-Fri. 313-459-6640

PLYMOUTH - 1 bedroom, large size, quiet building. Heat & water included. 1 year lease. $525 per month. Low security deposit (313) 459-9507

- PLYMOUTH -
BROUGHAM MANOR
1 & 2 BEDROOMS
STARTING FROM $495
Swimming Pool, Air, All Appliances
Walk-In Closets. 1 Yr. Lease.
Heat & Water Included
Call Mon.-Sat., 10-6
313-455-1215

PLYMOUTH DUPLEX - 2 bedroom, appliances, laundry, $575/mo., plus utilities & deposit. No pets. Immediate occupancy! (313) 459-0854

PLYMOUTH HERITAGE APTS.
Achieve the comfort you so deserve at a price that meets your needs. From $465 per month.
Relax in a spacious apt. located just minutes from downtown Plymouth. Heat & water included.
Be a part of our community.
Call 313-455-2143

★ Plymouth Hills Apartments
746 S. Mill St.
Between
Ann Arbor Tr./Ann Arbor Rd.
- 1 & 2 Bedrooms
- Washer/Dryer in each unit
- Window Treatments
- Dishwasher
- Air Conditioned
- Walk to Downtown
- Easy Access to I-275

From
$530
Open 12-5 313-455-4721
Mon. thru Fri.

PLYMOUTH MANOR
PLYMOUTH HOUSE APARTMENTS
Spacious 1 & 2 bedroom floorplans from the low $500s
313-455-3880

PLYMOUTH - Near Downtown
303 Roe Street
1 bedroom $525/ 295 security
Central air, heat, newly decorated.
Mon-Fri 8-4 (313) 582-0450
Eves./ Weekends (313) 416-5292

PLYMOUTH - Old Town, on Starkweather St. 1 bedroom Apt., private entrance. Off street parking. Call (313) 425-5341

Plymouth Square Apartments
1 BEDROOM
QUIET COMMUNITY
CHARMING PARK-LIKE SETTING
- Verticals, Pool
- Walk to Shopping
- Dishwasher & Disposal
- Central Air & Heating

Off Ann Arbor Road, 1 block west of Sheldon (next to Big Boy)
OPEN MONDAY - FRIDAY, 9-5
SATURDAY, 12-4
313-455-6570

REDFORD - 1 bedroom apts. - $525. 2 bedrooms - $600. Complex has pool, security locks, laundry facilities, balcony, carport, and storage areas. Call Mon. thru Fri. 9am-5pm. Ask for Brian 255-0932

ROYAL OAK - 1 bedroom 13 Mile near Beaumont. Includes heat, water, appliance, carpeted, carport & more. (810) 643-6863

REDFORD AREA
OPEN WEEKENDS
Beautiful Renovated Building
Clean quiet building. Large 1 & 2 bedrooms with walk-in closets. FREE HEAT. Intrusion alarm system. Attended gatehouse.
RENT FROM $475
Telegraph - ½ mile S. of I-96
GLEN COVE APTS.
(313) 538-2497

ROYAL OAK DOWNTOWN
In Fabulous Renovated Building
Spacious 1 & 2 bedrooms, walk-in closet, FREE HEAT, blinds. Quiet community, walk to shopping & entertainment. Rent from $585.
11 MILE & MAIN AREA
LAFAYETTE COURT
248-547-2053

ROYAL OAK- 4200 Rochester Rd. 1 bedroom, $495/mo. Heat & water included. Carpet, air, refrigerator, stove. No pets. (313) 291-6770

ROYAL OAK/TROY
Doggy, doggy where will you live? At Amber Apartments
Permission they give!
(248) 280-1700
http://www.amberapt.com

Southfield
Townhouses & Apartments from
$799
- FREE FULL SIZE WASHER & DRYER
- 1700-2700 sq. ft.
- Garages/Carports
- Manned Entrances

Sutton Place
248-358-4954
23275 Riverside Drive
Southfield, Michigan

SOUTHFIELD
OPEN WEEKENDS
Voted # 1 For Service 5 Years In a Row By The Senior City Committee
Large 1 & 2 bedrooms with walk-in closets, 2 baths, attended gatehouse, monitored alarm, fully appliances kitchen, social activities, private carport, elevators, pool, and elegant clubroom. Short walk to Harvard Row Shopping Center.
FOR ADULTS OVER 50
Rent from $725
LAHSER RD., N. OF 11 MILE
PARKCREST
(248) 353-5835

SOUTHFIELD - A beautiful spacious 1 bedroom apt. overlooking picturesque ravine. Must see to appreciate includes stove, refrigerator, washer & dryer. $600/mo. + utilities. Call days: 313-531-1611

SOUTHFIELD - at 13 Mile. Immaculate, 3 bedroom, 2 full baths, air, appliances, 1300 sq.ft., carpeted, carport. $950/mo. 248-356-2426

SOUTHFIELD - 9 Mile & Telegraph. 1 bedroom. $400 includes heat, water & appliances. Available July 4th. 248-355-0009

SOUTHFIELD
CHARTERHOUSE APTS.
Call About Our Security Deposit Special
Upscale Hi-Rise Apartments
Studio $420
1 Bedroom $572-$626
2 Bedrooms $623-$650
Includes water. Tennis Courts, Pool, and much more.
Located on 9 Mile/ Greenfield
Call Now 810-557-8100

Southfield
Country Corner Apts.
We're BIG on Square Feet
1 bedroom: 1100 sq.ft.
2 bedroom: 1300 sq.ft.
3 bedroom & townhome: 1800 sq.ft.
Formal dining room, carport, heat, balcony, health club/pool.
Close to Birmingham. EHO
Let us fax you our brochure
810-647-6100 1-800-369-6666
30300 Southfield Road
(Between 12 & 13 Mile)

SOUTHFIELD / FRANKLIN
RENT FROM $1,430
OPEN WEEKENDS
2 or 3 bedroom spacious townhouses, elegant formal dining room & great room, natural fireplace, 2½ baths, master bedroom suite, full basement, 2 car attached garage.
WEATHERSTONE TOWNHOUSES
(248) 350-1296
Franklin Rd. S. of 13 Mile

SOUTHFIELD
12 Mile between Telegraph & Northwestern Hwy.
Low Move In Costs
2 Bedroom Apartments
From $615
HEAT INCLUDED
FRANKLIN HILLS APARTMENTS
810-355-5123
Mon.-Fri., 9-5 Sat. 10-2

SOUTHFIELD
OPEN WEEKENDS
Clean 1 bedroom, FREE HEAT, quiet location, intrusion alarm, lighted parking, large walk in closet, extra large storage area. Rent $530.
LAHSER NEAR 8½ MILE
WELLINGTON PLACE
810-355-1069

SOUTHFIELD
Wakefield Apartments.
2 bedroom starting at $770.
3 bedroom starting at $795.
Ask about our move-in special...(on approved credit). Call today!
810-356-3780

TROY / ROYAL OAK
Full Spectrum Selection
At Amber Apartments
Pet? Ask!
(248) 280-1700
http://www.amberapt.com



Don't Let them Ruffle Your Feathers!

So they want you to find a carpenter to repair the front of the building (where the cement truck drove through, trying to pour the new driveway), and the boss's favorite little pooch needs to be boarded for the weekend, you need some temp help...and you need it all now! Easy .. just look in the Observer & Eccentric Classifieds for everything you need.
EASY, CONVENIENT & FAST!
Observer & Eccentric
CLASSIFIED ADVERTISING

ELEGANCE IN THE HEART OF TROY!
Featuring 1 & 2 bedroom floorplans and 2 bedroom with den:
- HEAT & WATER INCLUDED
- 24-hour laundry center
- Convenient underground parking with elevators
- Walk-in closets & pantries
- 24-hour fitness center & sauna
- Newly-remodeled clubhouse with large screen T.V.
- Pool with expansive sundeck
- Business center with copier
- Convenient location-Minutes from Somerset Collection, Birmingham and Troy business district

1 BEDROOM FROM $675 -2 BEDROOM FROM $745
SECURITY DEPOSIT SPECIAL*
VILLAGE GREEN OF TROY
(248) 362-0320
Mon.-Fri. 10-7, Sat. 9-5, Sun. 12-5
South of Big Beaver on Troy Center Dr. between I-75 & Crooks Rd. & Somerset Collection
*Some restrictions apply EHO

Farmington Hills Finest.

Foxpointe Townhouses
- 1500 sq. ft.
- 2 & 3-bedroom townhouses
- Kitchen w/dinette area
- Washer, dryer, blinds
- Covered parking
- Pool & tennis courts
- From $1095

(810) 473-1127
Halsted and 11 Mile
Managed by Kattan Enterprises. Fair people for fair housing

CHARLEVOIX ESTATES
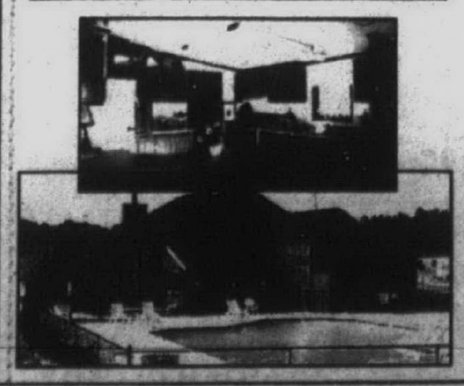
NEW MODELS
Just Arrived!
Beautiful Summer Home
Year-Round Living
Family Community
An excellent Manufactured Home Community
We offer spacious rental lots,
beautiful clubhouse, tennis courts & heated pool
Near shopping, dining & golf!
Close to beaches!
Come home to
Charlevoix Estates
(800) 252-3789
06685 M-66 North • Charlevoix, MI 49720

SPRING INTO A NEW LIFESTYLE
5 Minutes to Downtown Royal Oak
Newly-Renovated 1 & 2 Bedroom Apartments In Troy Featuring:
- HEAT INCLUDED
- Spacious floorplans with extra closets & storage
- Whirlpool kitchen appliances including microwaves & mini-blinds
- Convenient location to I-75, I-696, Oakland Mall, Somerset Collection & restaurants
- Card-key entry system
- Spectacular clubhouse with fitness center, indoor racquetball & spa
- Pool with waterfall, sundeck & hot tub
- Cats & small dogs welcome
- Short-term leases available
- IDEAL ROOMMATE FLOORPLANS
- Mature, landscaped grounds

RENTALS FROM $660
Off of Rochester Rd. & South I-75 between 15 & 16 Mile Rds. in Troy
(248) 689-3090
http://www.villagegreenapts.com
Mon.-Fri. 10-7, Sat. 9-5, Sun. 12-5 or by appointment EHO

APARTMENTS

400 Apartments/ Unfurnished

Southfield

YOUR NEW HOME
FRANKLIN RIVER
Apartments

Spacious One, Two & Two bedroom two bath, full loaded apartments, self-defrosting refrigerators, self-cleaning ovens, blinds, neutral carpet, extra large closets, clubhouse, exercise room, & lighted carport. All this plus a
GREAT MAINTENANCE STAFF
810-356-0400

South Lyon Area
Rent from
$499
- Large 1 & 2 Bedroom
- Walk-in closets
- Fully carpeted
- Swimming pool, clubhouse
- FREE HEAT

Kensington Park Apartments
Across from Kensington Metro Park located at I-96 & Kent Lake Rd.
248-437-6794

South Lyon
BROOKDALE Apartments in Sensational South Lyon
- 1 & 2 bedroom Apartments
- Carports
- Fabulous location
- Social activities

CALL NOW!!
810-437-1223

THE PLACE TO LIVE IS
ROCHESTER PLACE
LOW MOVE IN COSTS
Remodeled 1 Bedroom Apts.
From $545
HEAT INCLUDED
Rochester Place
1016 Ironwood Ct.
810-652-0808
Mon.-Sat., 9-5 Sun. 11-4

TROY
SOMERSET AREA - FROM $550
Studio and spacious 1 & 2 bedroom apartments. Amenities include:
- Owner Paid Heat
- Laundry Facilities
- Balconies or Patios
- Intercoms
- Dishwashers
- Disposals
- Air Conditioning
- Window Treatments

Close To Shopping & Expressways
VILLAGE APARTMENTS
(248) 362-0245

Troy
THREE OAKS
$$SPECIAL$$
Enjoy country living in one of our 2 bedroom/1 bath ranch style apartments. Spacious closets and storage/pantry room. All electric kitchens including dishwasher. Neutral carpet, blinds and a free carport. Amenities: exercise room, tennis courts, pool and volleyball court. Open 7 days.
Call Today - Don't Delay
Only a Few Available
810-362-4088

Walled Lake/Novi
1 & 2 bedroom
Apartments & Townhomes. Spacious, air, blinds, pool, dishwasher, storage & laundry.
$799 moves you in includes 1st mo. rent.
(810) 624-6606

WATERFORD - Cass lakefront - 1 & 3 bedroom apts. Free boat docking. Pets negotiable. $595 & 1195/mo. Roger H. Murray, 248-737-6800, Re/Max Executive Properties



Important Deadlines for Classifications #300's and #400's

SUNDAY ISSUE:
- Real Estate & Apartment Display ads 3:00pm Thursday
- Real Estate & Apartment Liners 5:00pm Thursday

THURSDAY ISSUE:
- Real Estate Display 3:00pm
- Apartment Display NOON Tuesday
- Real Estate & Apartment Liners 5:00pm Tuesday

Observer & Eccentric Newspapers

400 Apartments/ Unfurnished

TROY
1st Month FREE
$200 Move In
(on select 2 Br. Units)
IMMEDIATE OCCUPANCY
SUNNYMEDE APARTMENTS
561 KIRTS
Close to I-75
1 block S. of Big Beaver between Livernois & Crooks.
248-362-0290

Walled Lake
WALNUT RIDGE APARTMENTS
2 Bedrooms starting at...$550
With Approved Credit
$25 Application Fee
SENIOR DISCOUNT
Includes:
- Heat & water
- Air conditioned
- Balconies & cable
- Storage
- Laundry facilities
- Easy access: I-696 & I-275

810-669-1960
2163 Decker Rd.
(Decker & Commerce)

FAX US YOUR AD
313-953-2232

Wayne
$299 Moves You In
Spacious 2 bedroom Apts From $605
- Free Heat
- Free Water
- Extra Storage
- Huge Closets
- 24 Hr. Maintenance
- Dishwashers
- Outdoor Pool
- Central Air

WAYNE FOREST APARTMENTS
(313) 326-7800

WAYNE - NEWLY REMODELED
If convenience is what you're looking for, look no further. Call Courtyard Apts. for complete details on our 1 bedroom efficiencies. 313-278-9709

HAMPTON COURT APARTMENTS
"The place to live in Westland"
1 & 2 Bedrooms from $460
Extra Large Apts. feature storage in your Apt.
Carports Available
SUMMER SPECIALS!
Call Today!
(313) 729-4020

WESTLAND 1&2 bedroom near Wayne Rd. Cozy, park-like setting, newly decorated, appliances. From $490. Call 9-7pm. 313-722-9180

WESTLAND CAPRI
CALIFORNIA STYLE APTS.
- 1 bedroom from $480
- Heat & Water included
- Cathedral ceilings
- Balconies • Carport
- Fully carpeted
- Vertical blinds
- Great location to malls
- Livonia school system

(313) 261-5410

Westland Estates
On Wayne Rd. S. of Warren Rd.
Spacious 1 bedroom
700 sq. ft. - $470
Price shown is for 1 yr. lease
Shorter leases available
Great location/heat/water/pool
Blinds/air/no pets & much more
313-722-4700

WESTLAND
50% OFF
FREE HEAT
Large 2 bedroom apartment $475 per mo., Section 8 OK. Call now and receive 50% OFF with approved credit. 313-326-9008

Westland
Forest Lane Apartments
6200 North Wayne Rd.
STUDIO - $420
1 BEDROOM - $480
2 BEDROOM - $525
SENIOR DISCOUNT!
Amenities include:
- Heat & water
- Carpeting & blinds
- Appliances
- Laundry facilities
- Pool & air conditioning
- Walk-in closets
- Cable available

On Wayne Rd. between Ford & Hunter
313-722-5155

Westland
LIVONIA SCHOOLS
COOL!
Cool off in one our our 2 pools or air conditioned 1 & 2 bedroom apartments w/patio/balconies, vertical blinds, plush carpet, intercom, self-cleaning ovens, dishwasher, frost free refrigerators Plus carports, weight room, sauna, tennis courts & clubhouse starting at -
$535*
Call 459-6600
*On select units
*Limited Time
Joy Rd.
Between Newburg & Hix

WESTLAND
Low Move-in Costs
Microwave & Window Treatments
1 Bedroom Apartments
From $465
HEAT INCLUDED
HINES PARK APARTMENTS
313-425-0052
Mon.-Fri., 9-5 Sat. 10-4

CLEAN OUT The Attic.
Clean The Garage.
Have A Sale!
Call 313-591-0900

Westland
$399 Moves You In
Western Hills Apts.
1 bedroom from $480
2 Bedroom from $545
Immediate Occupancy
Free Heat & Water
Extra Storage Space
Outdoor Pool
313-729-6520
We're located on Cherry Hill, between Wayne & Newburgh

Westland Open Sunday
HURRY TO!
WOODLAND VILLA
(while they last)
$45.00 off 1st 4 months
$535.00*
"Livonia Schools"
2 BEDROOMS
Super closets - breakfast bar
Appliances-pool-laundry facilities
Security doors - intercom
Cable ready - central heating and air conditioning
SECURITY DEPOSIT $250
313-422-5411
*on select units
Warren Rd. bet. Wayne/Newburgh

WESTLAND
ORCHARDS OF NEWBURGH APARTMENTS
Spacious 1 & 2 Bedroom floorplans
(313) 729-5090

Westland Park Apts.
Across from City Park (Cherry Hill)
(between Middlebelt & Merriman)
(with approved credit)
2 bedroom, 1½ bath-$535
Large 1 bedroom - $470
(1 year lease with credit)
HEAT/BLINDS//NO PETS
Open 7 days
(313)729-6636

Westland
VENOY PINES APARTMENTS
- 1 & 2 bedroom apts. some with fireplace
- Swimming pool
- Tennis Court
- Clubhouse
- Professionally Managed
- Beautifully Landscaped

CENTRALLY LOCATED IN WESTLAND
(313) 261-7394

WESTLAND
WAYNE/FORD RD. AREA
Spacious 1 and 2 bedroom courtyard apartments near shopping & expressways. Other amenities include:
- Newly renovated kitchens
- Carpeting
- Free Heat
- Air Conditioning
- Window Treatments
- Laundry Facilities

1 BEDROOM $470 MONTHLY
2 BEDROOM $500 MONTHLY
COUNTRY VILLAGE APTS
(313) 721-0500

WESTLAND
WAYNE / FORD RD.
Spacious 1 and 2 bedroom courtyard apartments located near shopping & expressways. Other amenities include:
- Newly renovated kitchens
- Carpeting
- Free Heat
- Air Conditioning
- Window Treatments
- Laundry Facilities

1 Bedroom $470; 2 Bedroom $500
COUNTRY COURT APTS
(313) 721-0500

WESTLAND WOODS APARTMENTS
Spacious 1 and 2 bedroom apartments. Amenities include:
- Carpeting
- Owner Paid Heat
- Pool
- Laundry Facilities
- Intercom
- Air Conditioning
- Close To Shopping & Expressway
- Window Treatments/Mini Blinds

1 Bedroom $505; 2 Bedroom $545
(313) 721-0500

401 Apartments Furnished

BIRMINGHAM - Monthly leases. Furnished w/housewares, phone, utilities & laundry facilities. Cleaning service available. 810-649-2299

BIRMINGHAM/ROYAL OAK
Furnished Apts.
- Monthly Leases
- Immediate Occupancy
- Lowest Rates
- Tastefully Decorated

SUITE LIFE
810 549-5500

Birmingham/W. Bloomfield/Troy
BLOOMFIELD LAKES APTS.
Furnished apts. in small, quiet complex. Fully furnished & decorated studio, 1 & 2 bedroom units. Includes dishes, linens, etc. Cleaning services available. Beach privileges. No pets please. Rents starting at $600. Heat & water included. SHORT TERM LEASES for qualified applicants.
810-681-8309

FARMINGTON HILLS
$500 per month. 1 Bedroom. Utilities included. Botsford Inn. Call Creon Smith: (810) 474-4800

PLYMOUTH - 1 and 2 bedroom apartments, completely furnished. Available now.
(313) 459-9507

401 Apartments/ Furnished

ROYAL OAK DOWNTOWN
Fully furnished studio apartment, in quiet secured complex. $450 month plus security deposit. You pay electric, we pay heat. No pets. Laundry facilities. Off-street parking available. Minimum income requirement, $25,000. (810) 258-6200

SOMERSET APTS.: Troy. Nicely furnished 2 bedrooms, 1 bath, all facilities. Looking to share. $385+cable. Male or Female. 810-649-2529

CLASSIFIED WORKS for you!

402 Condos/Townhouses

AUBURN HILLS, SOUTHFIELD FARMINGTON HILLS
OPEN WEEKENDS
Outstanding 2 & 3 bedroom townhouses & ranches, some w/attached garage & fireplace. Call (248):
Westbury-Auburn Hls 852-7656
Weatherstone/Southfield 350-1296
Foxpointe-Farmington Hls 473-1127
Summit-Farmington Hls 626-4396
Covington-Farmington 851-2730
The Townhouse Specialist
Hours 11am-5pm

BLOOMFIELD HILLS - 1 bedroom, central air, washer/dryer in unit, garage, outstanding location, sharp, updated, pool, tennis. $675/mo. includes heat 810-335-0353 leave message or Pager 810-717-4326

Cherry Hill Club Apartments
Cherry Hill Club Is a Luxurious peaceful Community
We have spacious floor plans with large private patios and balconies, beautiful landscaping, mature trees and a neighborhood atmosphere.
1 and 2 Bedroom Apartments start at $469; security deposit $200 for qualified Renters. **$50.00 off with this ad!!**
(313) 729-4550



Cherry Hill Club is located off Cherry Hill
209 Cherry Hill Trail
Wayne-Westland Schools
Be In Touch With The Best

Canton's Finest
Brookview Village
Apartments from $455
Townhouses from $580
Spacious 1 & 2 bedroom apartments and townhouses in secluded country setting. Central heating and air conditioning. Washer and dryer in each unit. Selected units have garages. Conveniently located on Palmer near Hannan Road. Adjacent to Fellows Creek golf course.
Call (313)729-0900
1711 Orchard Dr., Canton

DEARBORN HEIGHTS AREA
Beautiful 1, 2 & 3 Bedroom
2 BEDROOM, 2 BATH VILLA
- 24-Hour Gatehouse
- Dishwasher
- Vertical Blinds
- Air Conditioning
- Fitness Center
- Tennis Courts
- Swimming Pool
- Furnished Apts. available

FROM $520
Canterbury WOODS APARTMENTS
BEECH DALY, SOUTH OF CHERRY
313-562-3988

Great Living • Super Value!
Scotsdale APARTMENT
1 Bedroom from $505
2 Bedroom from $570
$350 Deposit
FREE HEAT and COOKING GAS
Dishwashers • Vertical Blinds • 1 1/2 Baths
Central Air • Pool • Laundry & Storage • Tennis
Carport • Clubhouse • Cable Ready
Newburgh between Joy & Warren
(313)455-4300

Cordoba apartments
Attractive 1 & 2 Bedroom Apartments Conveniently Located in Farmington Hills

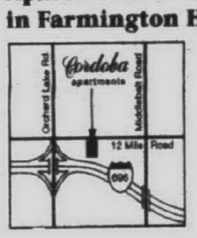

- Swimming pool
- Central Air
- Dishwashers
- Attractive Woodec Setting
- Carports Available

from $530
(248) 476-1240
OPEN Mon-Fri 10 - 6
Sat 11 - 5 •

River Bend APARTMENTS
Located adjacent to naturally wooded Hines Park, economical, 1 and 2 bedroom apartments and townhouses. Comfortable living with air conditioning, private balconies, huge closets, heat included. Also Cable TV, and 2 swimming pools. SMART stop at the front entrance.
30500 West Warren between Middlebelt and Merriman Roads
Call Today (313) 421-4977
A UZNIS DEVELOPMENT

Stone Ridge "On the Water"
1 and 2 Bedroom Apartments from $430



"Less than 5 minutes from Novi & Farmington Hills"
- Convenient to Twelve Oaks Mall
- Cable TV Available
- Dishwasher
- Pool
- Private Balcony / Patio
- Variety of Floor Plans Available
- Air Conditioning

(248) 624-9445
Open Mon. - Fri. 9-5
Saturday 10 - 5
Sunday 11 - 5

SPRING SPECIALS
Mon-Fri: 9-5:30
Sat-Sun: 11-5
NEW
NANTUCKET TOWNHOMES
LOCATION * LOCATION * LOCATION
On 9 Mile, West of Middlebelt
FARMINGTON HILLS
810-615-3737
SINGH

SOUTHFIELD
11 Mile between Lasher & Evergreen
LOW MOVE IN COSTS
2 Bedroom Apartments
$775
HEAT INCLUDED
Knob In The Woods Apartments
(810)353•0586
Mon.-Sat 9-5 Sun Noon-5

Colonial Court Apartments
Birmingham's Best Gets Better
Immediate Occupancy
- 2 Bedroom Apartments or 2 & 3 Bedroom Townhouses
- On-Site Management
- Full Basements in Townhouses
- Modern Kitchens with dishwasher, microwave
- Electronic Security System and Emergency System
- Fireplaces & Sundecks in selected units
- Reserved Covered Carports

810-646-1188
Leasing Hours: 9am - 5pm daily Sat. 12 noon - 3 pm

Windemere Apartments
1 & 2 Bedroom Apartments Featuring:
- Central Air Conditioning
- Convenient To Shopping And Expressways
- Cable TV Available
- Private Balcony/Patio
- Kitchen With Open Bar Counter
- Dens Available
- 1 1/2 Baths Available
- And More . . . Visit Us And See For Yourself!

On Halsted 1/2 Mile North of Grand River In Farmington Hills

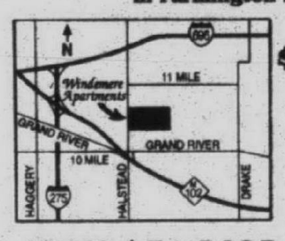

from $545
OPEN
Mon. - Fri. 9 - 6
Sat. 10 - 5
Sun 12 - 5
(810) 471-3625

The Springs APARTMENTS
6 Unique Floor Plans To Fit Every Lifestyle!
- Thru unit design for maximum privacy and cross-ventilation
- Every unit overlooks a lake
- Dishwasher, disposal, gas range, frost-free refrigerator

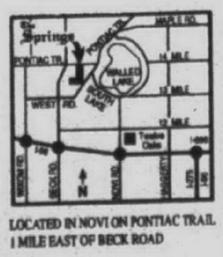

LOCATED IN NOVI ON PONTIAC TRAIL 1 MILE EAST OF BECK ROAD

Optional Features
- Central Air
- Cable TV
- Cathedral Ceiling
- Washer-Dryer in Apt.

1 & 2 Bedroom Lakefront Apartments
from $455
Heat Included
(248) 669-5566
HOURS MON-SAT 9 - 6 • SUN 12 - 5

THE LANDINGS
Lakefront Apartment Living
- Cable TV Available
- Convenient to Westland Shopping Center
- Thru-unit design for maximum privacy & cross unit ventilation
- Swimming Pool & Clubhouse
- Storage in apartment
- Balcony or patio
- Air conditioning
- Dishwashers available

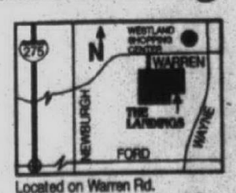

Located on Warren Rd. between Wayne & Newburgh Rds. in Westland
1& 2 Bedroom Apartments
from $440
Open Mon.-Sat. 10-6, Sun. 12-6
Phone: (313) 729-5650

NOVI
WATERVIEW FARMS
On Pontiac Trail between West & Beck Roads
1 & 2 Bedrooms starting at $485
624-0004
M-F 9-6 SAT 10-2 SUN 11-3

NOVI
WESTGATE VI
Off Pontiac Trail between West & Beck Roads
Spacious 1 & 2 Bedrooms
Starting from $540
624-8555
M-F 9-6 SAT/SUN 12-4

FARMINGTON
Chatham Hills
On Old Grand River between Drake & Halstead
1 & 2 Bedrooms, some with Dens
From $585
476-8080
M-F 9-6 SAT/SUN 11-4

SOUTHPORT
1 & 2 BEDROOM
LAKE FRONT APARTMENTS
from: $540
HEAT INCLUDED IN RENT
- Washer & Dryer in Every Apartment
- All Lakefront Apartments
- Thru-Unit Design for Maximum Privacy and Cross Ventilation
- Cathedral Ceilings Available
- Central Air Conditioning
- Private Balcony or Patio
- Modern Kitchen with Open Bar Counter

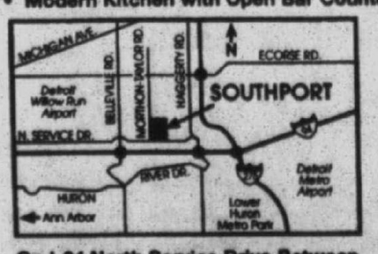

On I-94 North Service Drive Between Haggerty Rd. & Belleville Rd.
(313) 697-8742
Open M-F 10-6, Sat 10-5, Sun 12-5

402 Condos/Townhouses

BIRMINGHAM - Near Lincoln & Woodward. Spacious 2 bedroom, 1.5 bath townhouse features vertical blinds, central air, neutral carpet & tile, fenced yard, reserved parking. Great Birmingham value at $925, HEAT INCLUDED. Sorry NO DOGS. Lease EHO. Call weekdays at: (810) 642-8686

BLOOMFIELD HILLS - Heathers. 2 bedrooms, 2 baths ranch w/deck overlooking pond, fairway & wetlands. Exceptionally private, w/window walls, volume ceilings, fireplace, 1st floor laundry, basement, attached garage. 1-3 Yr. lease. No smokers or pets. $2100/month. (248) 335-7298. (248) 540-7340

BLOOMFIELD - 1400 sq.ft., 2 bedroom, 2 bath, air, carport, $795 RENT-A-HOME SHARE LISTINGS, 642-1620

CANTON 2 bedroom, 1 bath, appliances, pay own utilities. 1½ mo. deposit. No pets non-smoker. $700 per mo. July 15. (313) 455-4785

FARMINGTON - 1 bedroom, 650 sq. ft. Washer/dryer, heat, water included. Clubhouse/pool. $575/mo. (313) 541-7230

FARMINGTON HILLS - 1 bedroom, 1 bath, great location, all appliances, carport, in-unit laundry. $695/mo. Roger H. Murray, 248-737-6800, Re/Max Executive Properties.

FARMINGTON HILLS - Townhouse condo. 14 Mile & Haggerty. 2 bedrooms, 1.5 baths. Carport. $950/mo. 810-647-9191

LIVONIA - Middlebelt/6 Mile. 1st floor laundry, 2 bedrooms, 2 baths, intercom, air, carport, pool. $725/mo, heat/water included. 313-945-5155

NORTHVILLE: 2 bedroom, 2 bath, great room w/cathedral ceiling, balcony, appliances. $825 + 1 month security. (810) 478-5952

NOVI - Wonderful 3 bedroom, 1 bath, central air, appliances, freshly painted, 2 carports. Available now. $795. 248-348-8189, #737

RICHTER & ASSOC.

PLYMOUTH 2 bedroom in town includes: stove, refrigerator, heat & water. No pets. $650/mo. plus security. 313-416-5454

ROCHESTER - Downtown. 2 bedroom, 1½ bath, basement, carport, renovated, all new. No Pets. $850/mo. Call (248) 258-4842

ROCHESTER HILLS - Upper 2 bedroom, lots of storage, dining area, all appliances, balcony. Available now. $725. 248-348-8189, #726

RICHTER & ASSOC.

ROCHESTER - Quiet 2 bedroom, 1st floor unit. Large kitchen, master bedroom, storage area, garage. Available now. $725. 248-348-8189, #732

RICHTER & ASSOC.

ROYAL OAK - 2 bedroom townhouse. Hardwood floors, private entrace. No pets or smokers. $845/mo. Call Candy: (810) 646-0002

ROYAL OAK/CLAWSON near 14 Mile & Crooks. 2 bedroom, 1½ bath townhouse includes central air, vertical - blinds, full basement with washer dryer hook-ups, covered parking, private entrances and fenced yard. $775. EHO Call weekdays at (810) 642-8686

SOUTH LYON. Redecorated, 2 bedroom, 2 bath condo. Appliances, laundry, central air, pets negotiable. $800/mo. (810)402-5072

WALLED LAKE Condo - 964 sq. ft., 2 bedrooms, 1 bath upper level ranch w/attached 1 car garage & private entrance. All appliances, balcony & central air. No pets. $775/mo. plus $1000 security. 1 yr. lease. Available June 27th. 810-960-3048

WESTLAND CONDO - 3 bedrooms, 1 bath, central air, kitchen appliances, new pool, 1 car garage. No pets. $725/mo. Eves. 313-525-3775

403 Duplexes

BIRMINGHAM - 2 bedrooms, 1½ baths, 1½ car garage, private backyard, deck. $1200. Voice Mail: 810-485-5687. Eves.: 810-647-8546

BIRMINGHAM - up town 2 bedroom, common washer/dryer, disposal, $1000. (810) 616-9118

FOWLERVILLE - 2 bedrooms. $900 per mo. $600 security. No pets. Includes appliances, washer/dryer hook-up. 517-223-1114

OAK PARK - 3 bedroom, bath & a ½ brick ranch duplex, carpeted, oil heat, full basement, lease required. (248) 545-3365

PLYMOUTH - Available July 1, very nice lower 2 bedroom in great neighborhood near downtown. Garage, basement, fenced yard, fireplace. $825/mo. includes heat & water. Non smokers. call: (313) 207-0074

PLYMOUTH - 2 bedrooms, 1½ baths, full basement, central air, $800/mo. Call 8 to 5: (313) 455-8000

PLYMOUTH 2 bedroom ranch, wood cathedral ceilings, sky lights, stove, refrigerator, washer/dryer, yard, no pets, $650. (810) 347-6778

PLYMOUTH, Riverside - 2 bedrooms, 1½ baths, updated, appliances, basement. No pets. $800. Rita 810-704-6906; 313-464-6400

ROYAL OAK - Clean 2 bedrooms, oak floors, basement, washer/dryer, fenced, air. $780 per mo. 1½ mo. security. Pets 810-375-5042

ROYAL OAK
311 - 313 PARK
N. 11 Mile, W. Washington
2 bedroom, 1½ bath, basement townhouse style on big lot. $795/month. Contact Andy K. @ 810-759-4400
ReMax Executive-Troy

WESTLAND - 3 bedrooms, full basement, appliances. Central air. $730/mo. No pets. Open. Sat & Sun. 12-5, 33655 Avondale. (313) 326-2308

WESTLAND - Nice, clean 2 bedroom duplex. Fenced yard and storage shed. $460/month, plus security deposit required. (313) 562-2929

404 Flats

FERNDALE N. of 9, W. of Woodward. Clean lower 2 bedroom flat. Fireplace, dining room, hardwood floors, garage, car port, all appliances. $750 includes heat & water. (810) 793-7609 leave message

ROYAL OAK - 1 bedroom upper. Large, sunny, remodeled. No pets. $450/month, heat & water included. (810) 644-8993

405 Homes

BELLEVILLE - 3 bedrooms, 3 baths, totally updated, freshly painted, finished basement, central air, alarm, fireplace, appliances. Available now. $1,795. 248-348-8189, #735

RICHTER & ASSOC.

BERKLEY - Great 3 bedroom, 1 bath, basement, 2.5 garage/opener fenced, patio, all appliances. No pets/smoking. $975/Mo. (248) 644-1411

BEVERLY HILLS - 5 bedroom colonial on quiet 1 acre cul de sac, Birmingham schools, $2700/mo. 2/yr lease, 810-644-7537

BEVERLY HILLS - 14 Mile/Pierce 3 bedroom brick ranch, neutral, large kitchen, enclosed porch, 2 car, air, Birmingham schools, lawn included. $1300 D&H Properties 810-737-4002

BEVERLY HILLS - West. Executive home, 3-4 bedroom, 4 bath, Birmingham schools All the extras, short term lease available. $2400/month. Call Julie at 248-647-0087

BINGHAM FARMS - 3 bedroom ranch on 2 acres, garage, appliances, unfurnished, short term lease, rental fee negotiable, immediate. Call 9-5 Mon. thru Fri. 248-855-9411

BIRMINGHAM - 2 bedroom duplex, basement, garage, hardwood floors, air, close to downtown $1200/mo. (810) 433-3617, Ext. 1237

BIRMINGHAM: 2 bedroom, 1100 sq.ft., ranch, basement, $750. RENT-A-HOME Share Listings, 642-1620

BIRMINGHAM & ALL CITIES
FREE
PREVIEW, CATALOGS, PHOTOS HOUSES, CONDOS, APARTMENTS
"Since 1976"
TENANTS & LANDLORDS SHARE REFERRALS
RENT-A-HOME
810-642-1620
884 S. Adams, Birmingham

BIRMINGHAM - 3 bedroom, 1 bath, hardwood floors, deck, finished basement, air, appliances, $975/mo. (810) 540-9634

BIRMINGHAM - 2 bedroom, 2 bath, Victorian Dacha, fireplace, attached garage. Very near downtown. $1950 mo. to mo. (248) 647-1135

BIRMINGHAM - 3 bedroom, 2 bath, finished basement, 1½ car garage, 1500 sq.ft. ranch, $1195. Share Referrals, 642-1620, no fee

BIRMINGHAM - 3 bedroom, 1½ bath, 2 story, all appliances, fireplace, $1500 RENT-A-HOME Share Listings, 642-1620, no fee

BIRMINGHAM - 2 bedroom carpeted, newly remodeled ranch. Appliances, fenced yard. $800/MO. RENTAL PROS (810) 356-RENT

BIRMINGHAM DOWNTOWN. 4 bedroom, 2 bath, central air, hardwood floors, new carpet, new appliances, large deck, garage. 248-258-9391

BIRMINGHAM - Executive home. 1200 sq. ft. completely FURNISHED, office/den, skylight, inground pool, on park, $1387 mo. (810) 644-3209

BIRMINGHAM in town, 3 bedrooms 1½ baths, colonial, fenced yard. Sept. 1 $1,470/mo. (810) 644-3147

BIRMINGHAM - 4 bedroom 3½ bath colonial in Quarton Lake Estates. Large living room with fireplace, family room, remodeled kitchen with all appliances, finished basement with wet bar, hardwood floors, central air, sprinklers, alarm, 2 car attached garage. Available July 1 at $2400. ROCHESTER HILLS (Quail Ridge) - Large 4 bedroom 3½ bath Tudor Colonial on treed lot. Family room, library, 2 fireplaces, walk-out finished lower level, central air, all appliances, large deck, attached 3½ car garage. Available now at $2100. W. BLOOMFIELD - 4 bedroom 2½ bath colonial overlooking nature area. Family room with fireplace, library, newer kitchen, garden room, finished basement, central air, all appliances, attached 2½ car garage. Available June 15 at $1750. CANTON TWP. (Sunflower Village) - 4 bedroom 2 bath quad-level on corner lot. Family room with fireplace, central air, kitchen appliances, 2 car attached garage. Available June 15 at $1450. FARMINGTON HILLS (13/Orchard Lake) - 3 bedroom 1½ bath brick ranch. Family room with fireplace, kitchen appliances, newer furnace & central air, 2 car attached garage. Available June 15 at $1150.
GOODE 647-1898
Real Estate

BIRMINGHAM - Lincoln & Adams area, 2 bedrooms, all appliances, kitchen updated, $750/mo. plus security deposit. (810) 626-8650

BIRMINGHAM - Maple/Woodward Stunning custom Victorian, 3 bedrooms, 3 baths, family room, library, nanny quarters, air, no pets/smokers. $5200 D&H Properties 810-737-4002

BIRMINGHAM - 1400 sq.ft, 3 bedroom, 2 bath, fireplace, screened porch. Pretty area. Vacant. $1200/mo. Broker: page 810-312-8218

BIRMINGHAM & other suburbs
CORPORATE TRANSFEREES
For your RELOCATION NEEDS:
Call D & H PROPERTIES
810-737-4002

BLOOMFIELD HILLS - 4 bedrooms, 2½ baths, appliances, $2000

BLOOMFIELD HILLS - 2800 sq.ft., 3 bedrooms, 3 baths, $1650.
SLATER MANAGEMENT
(248) 540-6288

BLOOMFIELD - Quarton/Covington. Elegant 1991 tudor, 5 bedroom, library, family room, custom kitchen, 5906 sq.ft., nanny quarters, 3 car, $6200 D&H Properties 810-737-4002

BLOOMFIELD TWP - 3 bedroom, 1½ bath,. 1500sqft, Bloomfield Hills schools $1200. 810-510-2115

BLOOMFIELD VILLAGE
Spacious 5 bedroom colonial in a premium location with Birmingham schools. Available 1 year with option for second year. Updated kitchen with appliances, finished basement. Call for more. $3500/month. (COV600).
HANNETT-WILSON & WHITEHOUSE
(810) 646-6200

BRICK RANCHES in Garden city or Westland you pick!. 3 bedroom, basemnent, clean & ready. $725/mo. plus utilities. Call Ted Martin, at Coldwell Banker Legacy. (313) 729-2500

BRIGHTON. ALL sports lakefront, 2 bedroom house, ideal for the sportsman. $750 per month, plus deposit. (810)363-2769

BRIGHTON - 3 bedrooms, living room, newly remodeled, all appliances, yard. $800/MO. RENTAL PROS (810) 373-RENT

BRIGHTON - Grand River/US23. '89 contemporary, 4 bedrooms, 2.5 baths, 2831 sq.ft., great room, fireplace, 3 car, pool. No pets/smokers. $2800 D&H Properties 248-737-4002

BRIGHTON. NEW 1996 3600 sq. ft. executive home 6 acres w/view. 3 car garage. Many features-appliances, lawn maintenance. Available 7-1-97, $2200/mo. (810)227-2552

CANTON - Beautiful 4 bedroom, 2.5 bath, over 2300 sq.ft. w/enormous master bedroom, fireplace, attached garage, large yard w/patio. Appliances included. Plymouth/Canton schools. $1,595/Mo. 313-453-5854

CANTON - 3 bedroom spacious ranch, attached 2 car garage, central air, fireplace, all appliances, 1½ bath. $1250/month. (810) 669-8225

CANTON- Canton Center/Cherry Hill. 1995 brick contemporary, 2498 sq.ft., 4 bedroom, 2.5 bath, family room, fireplace, air, alarm, deck. $2300/mo. D & H Properties (810) 737-4002

CANTON- Newer 3 bedroom, 2.5 bath, 1800 sq. ft. Colonial. Available now. $1750/mo.

CANTON - 3 bedrooms, 2½ baths, 2660, appliances. $2200.
SLATER MGMT.
(248) 540-6288

CLARKSTON - 3 bedroom, 2½ bath renovated Farmhouse. Easey access to I-75. Clarkston schools. $1700 plus security. F&M Management, (248) 625-9205

CLARKSTON - 2 bedroom, lakefront, appliances & utilities included. $1200 RENT-A-HOME Share Listings, 642-1620, no fee

CLARKSTON - 3 bedrooms, cathedral ceilings, fireplace, all appliances, option to purchase. $815/mo. RENTAL PROS (810) 373-RENT

COMMERCE TWP - 3 bedrooms, 2 baths, 1960 sq.ft., appliances, $1400. Call SLATER MGMT. (248) 540-6288

DAVISBURG: 3000 sq.ft., decks, up north setting. Close to I-75. $1800/month. Lawn maintenance/snow removal included. (810) 634-2154

DEARBORN - 2 bedroom furnished bungalow. 980 sq.ft., 1 bath, $850. Available July 1.

DEARBORN - 2 bedroom Colonial, 2½ baths, appliances, $1650.

DEARBORN - Beautiful historic home, 6,000 sq.ft., 5 bedrooms, 3 baths, $3000.
SLATER MGMT. (248) 540-6288

DEARBORN - 3 bedroom brick, 1½ baths, garage, appliances, pets negotiable. $655/MO. RENTAL PROS (313) 513-RENT

DEARBORN HEIGHTS - 4603 Katherine. 3 bedroom brick ranch. Garage, fenced yard. Available July 1. $795/mo. Showing Mon, Wed, Fri & Sun 5pm. Mobile 313-920-5966 Beeper 313-270-8326

DEARBORN HEIGHTS - Clean, large 2 bedroom, carpeted, appliances, fenced yard, shed, $650/mo. (810) 348-6399

DEARBORN HGTS-3 bedroom, 2 bath, finished basement, Flor. room, appliances, 2 car garage, $1075 mo 313-454-1120, eves: 248-626-7830

DEARBORN HGTS. 3 Bedroom ranch, dining room, utility room, option to buy! $575/MO. RENTAL PROS (313) 513-RENT

CANTON
SPACIOUS 1 & 2 BEDROOM
FROM ONLY $575
• Washer/Dryer hook-up
• Self-cleaning oven
• Vertical Blinds
• Swimming Pool
• New Fitness Center
• Pets Welcome
• Furnished Apts. Available
Autumn Ridge APARTMENTS
Cherry Hill at I-275
I-275 Cherry Hill Lotz
313-397-1080
Open 7 Days

SAY "YES" TO Waynewood Apartments
Enjoy...
Large 1 & 2 Bedroom Apartments
FREE HEAT
• Dishwasher • Vertical Blinds • Huge Bathroom • Patio or Balcony
• Lots of Closets • Extra Storage • 2 Bedroom has a deluxe kitchen & 1½ bath
I-96 I-275 Newburgh Warren Ford Rd
(313)326-8270
open 7 days

I-696
COACH HOUSE APARTMENTS
23600 Lamplighter Lane • Southfield
Affordable 1 & 2 Bedroom Apartments
• Ideal Location
• FREE Heat & Water
• Townhomes Available
• Professional Service
• Carports
• Many Extras
10 MILE EVERGREEN LODGE FWY. GREENFIELD PROVIDENCE DR. 9 MILE
EASY TO FIND EASY TO LEASE 248-557-0810

Franklin Square Apartments
1 & 2 Bedroom Apartments
FREE HEAT & WATER
I-275 NEWBURGH RD. MERRIMAN RD. MIDDLEBELT RD. INKSTER RD. 6 MILE RD. 5 MILE RD. I-96 FRANKLIN SQUARE APARTMENTS
Super Location In Livonia
(313) 427-6970

MAINCENTRE
Luxury Apartments • Retail Shops
Professional Space
...In Downtown Northville
Experience MainCentre's unique one & two bedroom and loft apartments
(810)347-6811
Located at corner of Main & Center Streets in Downtown Northville
A Singh Development

Has Searching For A New Apartment Turned Into This?
OAK VILLAGE
2758 Ackley
Westland, Michigan
48186
(313) 721-8111
Living in a Oak Village two bedroom/one bath ranch home is like owning your own home maintenance free!
Large yards, your own basement, wasgher dryer hook-up, frost free refrigerator, gas appliances and blinds thru-out.

DEARBORN HEIGHTS
Dearborn Club
On Inkster Rd. North of Ford Rd.
Apartments & Townhouses
FREE HEAT & WATER
313-561-3593
M-F 12-6 SAT 10-2

WESTLAND
HAWTHORNE CLUB
7560 Merriman
(Between Ann Arbor Trail & Warren)
Apartments Starting at $500
FREE HEAT
313-522-3364
M-F 9-6 SAT/SUN 11-4

PLYMOUTH/CANTON
HILLCREST CLUB
On the corner of Haggerty Rd. & Plymouth Rd.
Apartments Starting at $525
FREE HEAT
313-453-7144
M-F 9-6 SAT/SUN 11-4

WESTLAND
Huntington on the Hill
On Ann Arbor Trail, W. of Inkster
1 & 2 Bedrooms from $510
FREE HEAT
313-425-6070
M-F 9-6 SAT/SUN 11-4

SOUTHFIELD
RENTAL SPECIALS
REDUCED SECURITY
SPACIOUS 1, 1 - DEN AND 2 BEDROOM APARTMENTS WITH 1 1/2 OR 2 FULL BATHS
1425 - 1450 SQUARE FEET.
• Covered Parking & Storage Included
• Free Heat in Select Apartments
• Vertical Blinds
• Heated Pool, Community Room & Gated Entry
WHITEHALL
Daily 8:30-5:00
Sat. & Sun. 10:00-5:00
West Nine Mile Road at Providence Drive, in Southfield
(810)557-0311
EQUAL HOUSING OPPORTUNITY

OAKBROOK VILLA
Two and Three Bedroom Townhouses
• All Utilities Included •
• Range • Carpet
• Garbage Disposal
• Frost-Free Refrigerator
• Convienient location
• Close to laundromat
From $399 to $500 monthly for qualified applicants
Monday - Friday 9am - 5pm
By appointment.....
Tuesday - Thursday, 5 - 6 pm
Saturday By Appointment
(313) 941-1540
15001 Brandt
Romulus
EHO

Southfield's WILLOW PARK APARTMENTS
is now accepting applications for luxury apartments. Units feature kitchen with pantry and dining space, balcony, carpet, blinds, microwave and abundant In-apartment storage.
1 Bedroom from $524
Private park with picnic facilities, pool, tennis courts and excercise room for all of our residents.
HANDICAP APARTMENT AVAILABLE
Call (810)356-7878
Immediate Occupancy

Bristol Square APARTMENTS
ATTRACTIVE ONE & TWO BEDROOM APARTMENTS
SWIMMING POOL
CENTRAL AIR
EXTRA STORAGE
DISHWASHER
from $480
EQUAL HOUSING OPPORTUNITY
CONVENIENTLY LOCATED NEAR EXPRESSWAYS & TWELVE OAKS MALL
On Beck Rd.. Just North of Pontiac Trail in Wixom
(248) 624-1388
OPEN MON.-FRI. 9-6 • SAT. 10 -5 • SUN. 11-5

IMMEDIATE OCCUPANCY
Bring in this ad and receive a Car Wash! While Supplies Last!
Apartment Living at it's Best!
• Generous Living and Dining Areas
• Large Kitchen with Breakfast nook
• Individual Washers and Dryers
• Intruder Alarm System
• Elevator Access to all Floors
• Close to shopping
248-478-9113
FARMINGTON OAKS APARTMENTS
Farmington Rd. 1 block south of 9 mile

CANTON - PLYMOUTH
SAVE $ HUNDREDS $ ON MOVE - IN
SUITES FROM $490
FOR SPECIALS CALL
313-397-0200
FRANKLIN PALMER
FREE HEAT
Central Air Swimming Pool
Private Patios
Vertical Blinds
Dishwashers
Open 7 Days
Mon-Fri 9-6 Sat & Sun 11-4
We Care
SHORT TERM LEASES
EXTRA STORAGE
HOME IS WHERE YOUR HEART IS
ON PALMER RD BETWEEN LILLEY AND SHELDON

The Village APARTMENTS
ENJOYABLE LIVING YOU CAN AFFORD!
1 & 2 BEDROOM APARTMENTS
FROM $385 HEAT INCLUDED
Beautiful Setting in a Great Location!
THE VILLAGE PONTIAC TR. MAPLE RD. WALLED LAKE SOUTH LAKE 14 MILE 13 MILE 12 MILE WEST RD WIXOM RD BECK RD NOVI RD HAGGERTY Twelve Oaks
• Swimming Pool
• Air Conditioning
• Easy Access to I-96, I-275 I-696, and US-23
Models Open • Mon.-Sat. 9-6 • Sun. 11-5
(248) 624-6464
EQUAL HOUSING OPPORTUNITY

Free Heat
Luxurious 1&2 Bedroom Apartments From Only $610
A few deluxe apartments are now available for immediate occupancy. Call today, move-in tomorrow.
477-5755
WHISPERING WOODS APARTMENTS
Conveniently located on Merriman Road (Orchard Lake Road) 1 block south of 8 mile Road. Open daily 10-6, Sunday noon-5.

Westland's Best Value...
BLUE GARDEN APARTMENTS
• Close to Work!
• Convenient to Shopping!
Our Value Package Includes:
• Fashionable updated apartments
• Dishwashers
• Mini Blinds
• Large, secure private storage room with each apartment
• Pool and Clubhouse
• Heat and Water
• Balconies
• Air Conditioner
• Laundry facilities in each building
Available...
• Cable TV
• Special Pet Units
RENTS FROM... $490
We're proud to offer the most value for your money in Westland Cherry Hill near Merriman
313-729-2742

The CROSSINGS AT CANTON
Spring Into Savings
Special Discounts While Units Last*
FEATURING:
• 1 & 2 Bedroom Apartments
• 2,3 &4 Bedroom Townhouses
• Covered Parking
• 19 Floor Plans
• Sunken Living Rooms
• Cathedral Ceilings
• Dens
• Fireplaces
• Spiral Staircases
• Washers/Dryers Select Units*
• Fitness Center
• Saunas
• Olympic Indoor Heated Pool
• Small Pets Welcome
313-455-2424
Located in Canton on Joy Rd. between Hix & Haggerty
Mon.-Fri 10-6
Sat. 10-5
Sun. 12-5
*Certain Conditions Apply
Professionally managed by Dolben

Situated within 77 beautiful acres of park and recreational paths- Four Seasons of activity with comfortable living in a delightful Farmington Hills neighborhood. Excellently serviced and maintained 1 and 2 bedroom apartments and townhouses. Easy and quick access to I-96 and I-275 - direct routes to the airport, downtown Detroit and Birmingham/Southfield.
9 Mile Road • 1 ½ miles west of Farmington Road
Washers and Dryers in many apartments
A UZNIS DEVELOPMENT
green hill APARTMENTS
Call Today
(248)478-4664

405 Homes

DETROIT SMALL 2 bedroom house. By Puritan & Lasher. (313) 537-5776

EAST POINTE - Excellent condition, 3 bedroom ranch. Freshly painted, new carpet, fenced yard, garage, basement. Available now. $900. 248-348-8189, #713
RICHTER & ASSOC.

FARMINGTON & ALL CITIES
RENT-A-HOME
TENANTS & LANDLORDS
810-642-1620

FARMINGTON HILLS- 12 Mile/Drake 4 bedroom colonial, 2.5 baths, family room, 2708 sq.ft., finished basement. $2750/furnished, $2500/unfurnished. D & H PROPERTIES (810) 737-4002

FARMINGTON HILLS - Executive rental - remodeled contemporary 3 bedroom, 1 bath starter home w/2 car garage, no basement. 9½ & Middlebelt. $995/mo. + deposit w/references. Call (248) 615-0119

FARMINGTON HILLS - 1600 sq.ft., 3 bedrooms, 1 bath, appliances, $1600.
SLATER MGMT. (248) 540-6288

FARMINGTON HILLS - Gd. River/ Middlebelt area. Cute, clean 1 bedroom, new bath, gas heat, curtains, stove, yard. Paved street. References & deposit. $510/mo. 248-474-1714 248-348-0066

FARMINGTON HILLS - Fabulous 5 bedroom, finished basement, sunroom, master suite, garage, pool, numerous extras. Available 7-1. $3,600. 248-348-8189, #727
RICHTER & ASSOC.

FARMINGTON HILLS - 2 bedroom ranch, living room, hardwood floors, appliances, fenced, pets ok. $600.
RENTAL PROS (810) 356-RENT

FERNDALE - 3 bedrooms, hardwood floors, stove/ refrig/ washer & dryer, basement, garage, freshly painted. $995/mo. (810) 739-5453

FERNDALE - 2 bedroom, ranch, basement, washer, dryer, $575
RENT-A-HOME
Share Listings, 642-1620, no fee

FERNDALE - Clean, quaint 1 bedroom, oak floors, basement, newer kitchen & bath. No pets. Immediate occupancy. $575 (248) 546-6878

FERNDALE - 9 Mile/Woodward area. 3 bedroom home w/finished basement, 2 full baths, 1½ car garage. ADC Section 8 welcome. $500/mo. 810-757-0164

HAZEL PARK - Beautiful ranch style home, 3 bedrooms, newly remodeled, dishwasher & refrigerator. 2 car garage. Pets okay. $500/mo. 810-757-0164

HIGHLAND. DUNHAM Lakefront. Lovely 3 bedroom country home w/3.5 baths, over 3,000 sq. ft., on 6 acres. Caretaker provided. Available now. #13413. $2,700 per month. Call MARLENE REINHARDT, Real Estate One, (248)684-1065 or voice mail (248)745-2081

HUNTINGTON WOODS - 11/Scotia. 4 bedroom w/den, 1730 sq.ft. brick 2-story, 2 baths, finished basement, fireplace, air, appliances, 1car. $1500
D & H PROPERTIES (810) 737-4002

INKSTER - 3 bedroom brick, basement, $650/mo.; 2 bedroom, garage, $510. Option to buy available on both. 810-788-1823

LAKE ORION Colonial, 4 bedrooms, 2.5 bath, 2400 sq.ft., on Lake Voorhees. Available now. $2000/mo
SLATER MGMT. 810-540-6288

LIVONIA & ALL CITIES
RENT-A-HOME
TENANTS & LANDLORDS
810-642-1620

LIVONIA- 3 bedroom brick ranch, 1½ baths, finished basement w/fireplace, 3½ car garage, appliances, central air, $900 mo. 8pm: 313-981-2559

LIVONIA: 3 bedroom ranch, basement, 2½ garage, appliances. Beautiful location, yard, schools. Very clean. $1100/mo. (313) 464-1614

LIVONIA - 3 bedrooms, 2½ car garage, utility room, fenced yard for pets!! $625/MO.
RENTAL PROS (313) 513-RENT

LIVONIA, 3 bedrooms, finished basement, garage, $1395.
NORTHVILLE, 2 bedrooms, garage, $925.
PLEASANT RIDGE, 2 bedrooms, basement, $850.
WALLED LAKE, 2 bedroom condo, attached garage, finished basement, $995.
AAA Leasing & Management
248-471-RENT

LIVONIA - 7 Mile/Middlebelt area. 3 bedroom frame, newly decorated, $650/mo. 1½ mo. security. No Pets. Available 6-15-97. (313) 531-3255

LIVONIA NW - 3 bedroom brick ranch, 2.5 car garage, all appliances, 1100 sq. ft. $850. (248) 474-6033

LIVONIA: (WEST Chicago/Inkster Rd.) 3 bedroom. 1½ bath. Finished basement. 2 car garage. Appliances. No pets. Non smoker. Security: 1½ mo. $950/mo. (810) 682-0634

MADISON HTS - 3 bedroom, 1400 sq.ft., all appliances, garage, $850
RENT-A-HOME
Share Listings, 642-1620, no fee

MILFORD - Gorgeous 4 bedroom luxury home in prime area. 2,700 sq.ft., fireplace, master suite, alarm, garage, basement. Available July 1. $2,495. 248-348-8189, #718
RICHTER & ASSOC.

MILFORD - 1800 sq.ft., appliances, 3 bedrooms, 2½ baths, $1600. Call SLATER MGMT. (248) 540-6288

MILFORD - Wonderful newer contemporary, 4 bedroom, 2,800 sq.ft., on treed lot, master suite, air, fireplace, garage. Available now. $1,950. 248-348-8189, #725
RICHTER & ASSOC.

NORTHVILLE - 2 bedroom bungalow, appliances, utility room, fenced yard, pets ok. $700/MO.
RENTAL PROS (313) 513-RENT

NORTHVILLE & OTHER SUBURBS
CORPORATE
TRANSFEREES
For your RELOCATION NEEDS:
Call D & H PROPERTIES
810-737-4002

NOVI - 3 bedroom Ranch, 2½ baths, appliances, $1800/mo. Call Slater Management. (248) 540-6288

Novi
CHASE FARMS
executive residence newly built in 1997. Four bedrooms, living & family rooms. Two year lease at $3,000 per month. Call (248) 349-6200 for more details.

NOVI - 10 Mile/Haggerty. 3 bedroom bi-level, 2 baths, family room, fireplace, 2 car, air, sub swim club, deck, air, no pets/smokers. $1400/mo.
D & H PROPERTIES (810) 737-4002

NOVI - 9 Mile/Meadowbrook. 4 bedroom colonial, 2.5 baths, 1510 sq.ft., fireplace, 2 car, air, finished basement, swim club available. $1600/mo
D & H PROPERTIES (810) 737-4002

405 Homes

NOVI - Spacious 4 bedroom Colonial. Hardwood floors, alarm, updated kitchen, appliances, garage. Available 6-1. $2,600. 810-348-8189, #723
RICHTER & ASSOC.

OAK PARK - 3 bedroom bungalow w/fireplace & new carpet, large backyard. 2 car garage, 1,200 sq.ft. Water included. $525/mo. 810-757-0164

OAK PARK - 4 bedroom, 2 bath, 1500 sq.ft., option/buy. $750 mo.
RENT-A-HOME
Share Listings, 642-1620, no fee

ORION, KEATINGTON. 4 bedroom, 2½ bath Colonial. All sports lake & beach privileges. 1½ mos. security. No pets. $1950/mo. 810-656-6667

OXFORD - 3 bedroom, carpeted, living room, garage, appliances, finished basement, pets Ok. $750.
RENTAL PROS (810) 373-RENT

PLYMOUTH - Ann Arbor Tr/Sheldon. Charming cape cod, 3 bedrooms, 2.5 baths, cozy family room, 2 car, air, 2300 sq.ft. $2150. No pets/smokers. D & H Properties (810) 737-4002

PLYMOUTH - 4 bedroom home, big yard, walk to schools, $1250/mo. Discounts available. No pets. Eves. 810-286-8557 Days 810-262-9032.

PLYMOUTH - 2 bedroom, central air, 2 car garage, private & quiet. Non-smoker. No pets. No mowing. $900/mo. Call 6pm-9pm: 313-453-0215

PLYMOUTH - Cozy 1 bedroom, deck, carpet, appliances, washer/ dryer, on park. (517) 655-2753

PONTIAC - 3 bedrooms with basement, 1½ car garage. Good schools. Clean. $450 per month. 810-334-0122

REDFORD. 3 bedroom, 2 bath, $650/ month. After 5 pm. (313) 878-5451

REDFORD bungalow, 3 bedrooms, 2 baths, living room, dining room, basement, appliances, $650.
RENTAL PROS (810) 356-RENT

REDFORD RANCH - 3 bedrooms, living room, all appliances, shed, pets negotiable. $695/MO.
RENTAL PROS (810) 356-RENT

REDFORD - Small - very clean, 2 bedrooms, no basement, NO pets, w/appliances. Available, 6-15-97, $575/mo. plus security. (313) 537-6287

REDFORD TWP. Home Information Center has a free rental housing bulletin board, Mon-Fri. 8:30am - 4pm at The Redford Community Center, 12121 Hemingway, 1 block North of Plymouth Rd., West of Beech Daly.

ROCHESTER - 3 bedroom ranch, family room, 1½ bath, air, finished basement, fenced backyard. $1100/ mo, w/option to buy 810-375-1860

ROCHESTER, DOWNTOWN - walk to town & city park. 2 Bedroom, den, full bath, stove, refrigerator, large basement w/washer & dryer, central air, wood deck, nicely decorated. $1,000/mo. (810) 652-1859

ROCHESTER HILLS - 3 bedroom ranch, living room, appliances, fenced yard. $800/MO.
RENTAL PROS (810) 373-RENT

ROCHESTER HILLS - Rochester/ Avon. 1990- 4 bedroom brick ranch, 3.5 baths, 3660 sq.ft., gas fireplace, backs to commons, no pets/smokers. $2200 D&H Properties 248-737-4002

ROCHESTER HILLS - Updated 4 bedroom, 2½ baths, library, central air, 1st floor laundry. Adams High School. $2,200/mo. 810-651-2021

N. ROYAL OAK/CLAWSON - 3 bedroom bungalow, all appliances, garage, available now. $950/mo. + security deposit. (248) 642-6342

ROYAL OAK area 2 bedroom, 1 bath. Very clean. Neutral decor. Garage, all appliances. $675/mo. By appointment. 248-265-6826

ROYAL OAK - Beautiful 3 bedroom brick ranch, 1.5 baths, skylight, fireplace, new kitchen, carpet. 13 & Main. $1,000/Mo. (810) 435-6088

ROYAL OAK - 3 bedroom, central air, garage, finished basement. Washer & dryer. $1100/mo. (810) 360-5321 or (313) 570-1850

ROYAL OAK - 3 bedroom ranch, finished basement, appliances, $795
Share Listings - 642-1620

ROYAL OAK - 2 bedroom condo, for lease or sale. $565/mo. or $44,500.
SHARE REAL ESTATE
810-642-1620

ROYAL OAK , 3 bedroom, 1 bath bungalow, hardwood floors. Fenced yard, 1 car garage. Cute & clean. No pets. $975/mo. (810) 738-1194

ROYAL OAK - 3 bedrooms, living room, carpeted, appliances, fenced yard, pets ok. $750/MO.
RENTAL PROS (810) 356-RENT

ROYAL OAK/BIRMINGHAM 2 bedroom, sitting, dining, front, rooms, basement, wood floors, $900 eves 810 731-8508 days 810 575-1126

ROYAL OAK bungalow, 3 bedroom, washer, dryer, disposal, refrigerator, stove, detached garage. Close to town, $1200. (810) 616-9118

ROYAL OAK - Duplex. Webster/ Crooks. Sharp, updated townhouse, 2 bedrooms, 1080 sq.ft. + basement, appliances, air. No smokers. $900
D & H Properties 810-737-4002

ROYAL OAK N - Clean 2 bedroom ranch w/Florida room, many updates, hardwood floors, fresh paint, garage, immediate. (248) 546-6878

SOUTHFIELD - 3 bedroom brick bungalow. Dining room, den, fireplace, appliances, finished basement. $925
RENTAL PROS (810) 356-RENT

SOUTHFIELD: 13 Mile/ Southfield Smashing 4 bedroom colonial, 2.5 baths, family room, fireplace, new kitchen, Birmingham schools, 2 car, air, no pets/smokers. $1800/mo.
D & H PROPERTIES (810) 737-4002

SOUTHFIELD - Small house for rent. Overlooking beautiful wooded ravine. Must see to appreciate. Stove, refrigerator, washer, dryer included. $600 a mo. includes heat. Call for more information. (313) 531-7128

TROY - 3 bedroom, 3 bath, 2100 sq.ft., air, washer/dryer, $990
RENT-A-HOME
Share Listings, 642-1620, no fee

TROY - 3 bedroom brick ranch, fireplace, basement. 2 car garage, fenced yard, convenient location. Troy schools $925/mo 248-619-0144

TROY - Livernois & Big Beaver. 3 bedroom ranch, 1.5 baths, garage, fireplace. Available June 7th. $1300 monthly. Agent. 313-421-2274

WATERFORD - 3 bedroom brick ranch with basement. Very clean. $650 per month. 810-334-0122

WAYNE - 3 bedroom bungalow, basement, appliances, fenced yard for pets!! $700/MO.
RENTAL PROS (313) 513-RENT

WAYNE - Cozy 2 bedroom, 1 bath, new carpeting, freshly painted, fenced yard, basement. Available now. $650. 248-348-8189, #739
RICHTER & ASSOC.

405 Homes

W. Bloomfield, 3 bedroom, 2 story, family room, lake front, $1095
RENT-A-HOME
Share Listings, 642-1620, no fee

W. BLOOMFIELD: Commerce/Green Rds. - 2466 sq. ft. colonial, 4 bedrooms, 2½ baths, finished basement, 2 car, no pets/smokers. $2200/mo.
D & H PROPERTIES 810-737-4002

W. BLOOMFIELD - 1400 sq.ft., 3 bedroom, 1.5 bath, w/basement. W. Bloomfield schools, nice sub. $1300/ mo., possible buy (248) 684-5291

WEST BLOOMFIELD - 3 bedrooms, 1½ baths, living room, porch, yard for pets. $700/MO.
RENTAL PROS (810) 373-RENT

WESTLAND - Attractive 3 bedroom ranch, basement, fenced yard, kitchen appliances. Available June 15. $780. 248-348-8189, #730
RICHTER & ASSOC.

WESTLAND - 3 bedroom ranch, 1½ bath, 2 car garage, appliances, carpeted, no pets. 2 mos. security. $725 per month. (248) 474-4532

WESTLAND - 3 bedroom ranch. Available June 3. W. of Venoy, large rooms, all appliances, fenced yard, $575/mo. (313) 722-7450

WESTLAND - 3 bedroom ranch, 3 car garage, appliances, central air, fenced for pets. $695/mo.
RENTAL PROS (313) 513-RENT

WESTLAND - Well maintained 2 bedroom house on Palmer bet. Newburg & Wayne Rds. Available July 1st. $625/Mo. + utilities. 517-321-6926

WHITE LAKE - 2 bedrooms, fireplace, carpet, living room, basement, lake privileges. $750/MO.
RENTAL PROS (810) 373-RENT

406 Lake/Waterfront Home Rentals

BASS LAKE, 3 bedroom ranch, 1½ bath w/2 car garage. 100 yards to 700 ft. beach & recreation area. $950/ mo. No lease (313)678-6001

BRIGHTON. WOODLAND Lake 1 bedroom cottage. Summer season only. (810)229-9784

COMMERCE/WHITE LAKE
Contemporary Cooley Lake lakefront home. Lofted ceilings, soft gray interior, great decking. 4 bedrooms, 3 baths, 2 car garage. $1500/mo. negotiable. (810) 626-2040

ORCHARD LAKE - 2 bedroom home on all sports Upper Straits canal front. Includes dock and lawn care. $1550/month. (248) 366-1089

RENT OPTION to buy, 1,200 sq ft., 3 bedrooms, 1 bath, fireplace, canal, boat dock, 50 yds. from Cass lake. Bring your boat. $1,950 per mo. Ask For Phil (248) 683-9343

SOMERSET CENTER, MI. - Furnished 3 bedroom, 2 bath, deck, private lake, beach, boats. $750/wk. (313) 429-4526

409 Southern Rentals

DISNEY ORLANDO CONDO
2 bedroom, 2 bath. Pool, spa, golf, tennis. $495 wk. Days: 810-751-2501, Eves: 248-652-9967

FAN FAIR - Nashville, TN
Furnished 3 bedroom house overlooks river near Opryland. Sleeps 10. Information 615-643-0290

FT. MEYERS BEACH House efficiency. On beach. Walk to everything. Bikes included. Weekly or weekends. $60/night. 810-685-2054

NAPLES/TIN CITY, large luxury 2-2 furnished condo, Lanai, 2 pools, cable. Great location. Winter $2300/ mo. Near Gulf. (313) 274-3555

411 Vacation Resort Rentals

BAY HARBOR - Petoskey, brand new 3 bedrm. 2 bath condo. Sleeps 8, large deck overlooking bay, golf, boating, indoor pool, beach etc. $1,000 wk.-June; $2000 wk.-July. After 5pm 313-881-4769

BEAR LAKE near Manistee, attractive, fully furnished 2 bedroom cottages with TV, boat included, from $380/wk. (616) 780-3922

BEAUTIFUL
LAKE CHARLEVOIX
2 & 3 bedroom frame cottages & log cabins. Located on the waters edge, ideal for sporting family - with excellent swimming, fishing & boating. We are rustic yet modern in a peaceful and quiet surrounding. Sorry, no pets.
616-536-7189
www.mich-web.com/cedarrest

BEAVER ISLAND. Lake Michigan home, everything included, prime weeks available. (810)227-2366

BLACK LAKE ON WEST SHORE
2 bedroom /2 bath, 1,100 sq.ft. house. $500/wk. includes 12' boat. Available June-Aug. 313-420-0764

BOYNE CITY on Lake Charlevoix. New 2 bedroom cottage, sleeps 6, near town, no pets, many weeks available. (313) 464-7741

CADILLAC- Chalet, sandy beach, 4 bedrooms, 2 baths, large living room. By the week from June 15 - Sept. 15. $650/wk. Days: 810-556-5239 Eves: 810-731-4905

CANADIAN GET-A-WAY
Modern beachfront cottages on the beautiful shores of Lake St. Clair. Great fishing, just 30 min. from Detroit border. Book early for '97 season.
(519) 728-2019

COTTAGE on Lake Huron at Tawas, sleeps 6, all the comforts of home. Swimming, shopping, golf & fishing. Leave message. 313-422-5645

EAST TAWAS
STONEY SHORES
2 & 3 bedroom updated cottages on Lake Huron. 1-517-362-4609

HARBOR SPRINGS- Harbor Cove, updated, clean 2 bedroom, 2 bath condo, VCR, tennis, pools, private beach, Traverse Bay. (313) 981-1587

HARBOR SPRINGS
"HAMLET VILLAGE" Resort Homes & Condos w/tennis, pool, spa, sauna. Near golf, beaches, boat ramps, hiking, biking, shopping, dining Petoskey/Harbor Springs; 25 min. to Mackinac Is., 35 min. Kewadin Casino.
LAND MASTERS INC.
800-678-2341; 616-526-2641

HARBOR SPRINGS, Hideaway Valley - Luxury 4 bedroom 2½ bath condo on golf course. Pool, tennis. Reasonable. (313) 535-6105

HARBOR SPRINGS: Newer 3 bedroom condo, plus loft, sleeps 10. Central air. 3 pools, tennis, golf nearby. (810) 391-3839

HOMESTEAD - LAKE MICHIGAN /Summer/Fall rental. 1-6 bedroom condos for couple or group. Beach, golf, tennis, etc. 810-553-0643

411 Vacation Resort Rentals

HOME/CONDO RENTAL
In beautiful Northern, MI
Country Club with
golf course & pool.
BIRCHWOOD
REALTY
6789 S. Lake Shore Dr.
Harbor Springs, MI 49740
Call: 1-800-433-8787

HOUGHTON LAKE - lake front. Dock, sandy shore, 4 bedroom $375/ week. $250 weekend (517)223-0742

INTERLOCHEN, MI - Cozy, Duck Lake cottage near Traverse City & state park. Sleeps 6; dock, rowboat, phone, TV. $600 wk. or $500 wk. for May 31-June 14. (810) 850-9559

INTERLOCHEN, SW of Traverse City, Green Lake waterfront, Sandy beach, dock, boating. 3 bedroom. Knotty pine. No smoking or pets. $750/wk. 248-349-5380

LAKE CHARLEVOIX - Elegant, 3 bedroom, Lakefront, beach, sleeps 6-8, walk to 9 hole golf course. July 5-12, or 13-18 available. $1200 per week. (810)348-0698

LAKE CHARLEVOIX - Quality sand beach, high site, forest surround. Villa Nuava del Norte. Weekly rentals (810) 642-3414

LAKE HURON Beachfront - large, beautiful, 3 bedroom cottage near Mackinac City & Cheboygan. $600/wk. 810-541-5710

LAKE HURON Cottage, between Cheboygan & Rogers City $450 a week sleeps 6, sandy beach, fully furnished. (906) 635-5395

LAKE MICHIGAN - lakefront 2 bedroom modern log cabin/screened porch. (Big Bay De-Noc, U.P.) for rent. Private sandy beach. $525/per wk. Call: 8am-4:30pm through Sept. 313-453-7771

LAKE MICHIGAN - St. Ignace area. Luxurious 3 bedroom home, fully furnished, beautiful sandy beach with million $ view. (810) 693-8931

LEELANAU COUNTY.
Mission Cottage.
Historic Bed & Breakfast.
Northport. 616 386-9810.

OAK LAKE RESORT, near Traverse City. 2 bedroom lakefront apartment. Available weeks of July 12th & 19th. $600/week. (616) 264-8100

OSCODA, MI/LAKE HURON
Modern beach front condo. Nice sand beach. (248) 652-0655

OSKODA - 2 bedroom cottage, sleeps 6 on Vanetten Lake. Completely furnished except linens. Boat, private dock, deck, sandy beach. June & August opening. $400/week. Call after 3:30. (313) 425-0785

PETOSKEY ON Beautiful Walloon Lake, 4 bedroom, 2 bath, fully furnished home. Nice beach & dock, by week, available June to July 16th. After August 16th. (616) 347-7458

ST. JOSEPH - Cottage, Lake Michigan frontage. 10 miles N. of St. Joseph. 2 bedrooms, 1½ baths, all conveniences. Beautiful beach, private stairway. $675 a week. 313-563-8097

SPECIAL RATE
TORCH LAKE
Reduced rates, waterfront, week of July 4th - $1200, remaining weeks $1000. July 13-20, Aug. 10-17, 17-24, 24-31. Sleeps 10, boat buoy, dock, newer home with all amenities.
Real Estate One
1-800-968-2627

TORCH LAKE AREA - Waterfront cottage. Sleeps 6 comfortably. Completely furnished, w/ pontoon & fishing boat. $550/wk. 810-363-8614

TORCH LAKE - 3 east shore homes. SQ.FT: 900/1200/2600; Bedrooms: 2/3/3; Baths: 1/2/3; Sleeps: 8/8/10+. Docks & buoy's. $850/$1800/$2500. Still available 4th of July, July & Aug. For brochures (630) 654-0187

TRAVERSE CITY - Luxurious private beach front home on Old Mission Peninsula. Sleeps up to 14, 2 king size master bedrooms. Ideal for family reunions. Weeks still available in June, 4th of July, July 19th, & Aug. 23. (616) 223-7540

TRAVERSE CITY - Luxurious, private, sandy beachfront Condos. Furnished 2 bedroom, 2 bath, washer/ dryer. Weekly $1300. (616) 946-5462

Traverse City, North Shore Inn. Luxury beach front condos. Smoke free. Low June rates w/Auto Club card. Weekly discount July-Sept. 1-800-968-2365

TRAVERSE CITY'S most charming beachfront resort. 1-2 bedrooms w/kitchens, sandy beach, weekly only, brochure. 1-800-968-1094

412 Living Quarters to Share

ALL CITIES SINCE 1976
"QUALIFIED"
ROOMMATES
FREE PREVIEW
SHARE REFERRALS
810-642-1620
884 S. Adams, Birmingham

NEED A ROOMMATE?
Featured on: "Kelly & CO." TV 7
All Ages, Tastes, Occupations, Backgrounds & Lifestyles.
HOME-MATE
SPECIALISTS
810-644-6845
30115 Greenfield Rd., Southfield

A THREE bedroom home to share. Entire use of house. Gas, water, electric, heat, washer/dryer & storage all included. 2 rooms available. $450/ month (each room). Pets ok. Available now! Call: (810) 355-4723

BELLEVILLE - need female roommate to share apartment. 2 bedroom 2 bath, rent $307 plus ½ utilities and deposit (313) 295-5654

BIRMINGHAM: 27 yr. old male looking for 2 quiet, non-smoking roommates for 3 bedroom home. $365/mo + ⅓ utilities. 1 yr. lease. No pets. Available July 1. (248)646-9112

CANTON LARGE clean quiet beautiful home, on private 5 acres, laundry, non-smoker. $325 includes utilities (313) 416-9732

FARMINGTON HILLS - straight traveling executive will share large ranch home with same.
Call (810) 855-2387

FARMINGTON: RESPONSIBLE person to share 3 bedroom house. Full priveleges/laundry facilities. $385 utilities included. (248) 474-8558

LOOKING TO share 3 bedroom home with 2 other men. $325/month, utilities included, except phone. Call btwn 9pm-11pm: 810-682-3268

NORTHVILLE. FEMALE to share apartment. 1½ baths, nice view. $305/ mo. + half utilities. Joanne (248)348-3897

412 Living Quarters to Share

WESTLAND - Joy & Wayne Rd., room mate wanted, 6 mo. minimum $325/ plus $125 security, share utilities. (313) 762-3243

414 Rooms

FERNDALE & REDFORD - Deluxe furnished rooms, maid service, HBO. Low daily/wkly rates. Tel-96 Inn 313-535-4100; Royal 810-544-1575

LIVONIA SUNRISE
WEEKLY STUDIOS
Furnished with choice of either mircro/ refrigerator or Kitchenette unit. Maid service, cable TV, phone answering. $175 wkly. Inquire at: Days Inn Front Desk, 36655 Plymouth, Livonia. Newburgh/Plymouth. (313) 427-1300

PONTIAC - Transitional room & board. Bed space available for the homeless & mentally ill. Meals included. 248-333-7414

REDFORD AREA - working person. Laundry & kitchen privileges. $55 per week plus $50 security. Call: (313) 534-2084

REDFORD - Attractive furnished room & bath, utilities, cable included. Mature male. References, security. $95 week. (313) 531-7824

1 ROOM in just restored Victorian home. $350 includes all utilities. Complete house privileges. (313) 495-1977

WAYNE - Pleasant Room to Rent in Good Neighborhood. $60 per week; $60 Deposit. For Information Call (313) 729-0072

W. BLOOMFIELD: Near lake. Upper & lower w/private bath. $350 & $300/ month + security. Short term. (313) 422-8480

WESTLAND SINGLE female, 1 bedroom, share bath, kitchen, laundry w/separate refrigerator & food storage. $70/wk. (313) 729-6486

423 Commercial/Ind. (See Class #394)

BRIGHTON. 4,000 SQ. FT., next to Woodland Golf Course, for commercial, office or medical, 5 yr. minimum lease. Call John at (810)227-5422

430 Garages/ Mini Storage

GARAGE FOR RENT. 8 Mile/Five Points. 770 sq.ft., 10 foot walls, three overhead doors. $400/month. Call: (313) 538-4500

STORAGE OR garage needed for car, June thru Oct. Southfield area or vicinity. (248) 350-3278

440 Wanted to Rent

COUPLE LOOKING to rent house. With pet. Suburban area. Please call, leave message: (313) 728-5471

FLORIDA COUPLE (retired), want house or condo in the Livonia or Redford area, to rent for the month of August. Call: (313) 534-9079

PROFESSIONAL FEMALE & CAT want to lease or sub lease apt/ house for 3-6 mos. Non smoker. Leave message: (313) 416-0460

WANT HELP with the mortgage/ rent? Are you a single parent handling it alone? Why not team up? Positive, energetic and responsible mom of 2 wishing to share your home. (313) 495-0802

457 Property Management

ABSENTEE OWNER
We personalize our service to meet your leasing & management needs.
- Broker - Bonded
- Specializing in corporate transferees
- Before making a decision, call us!

D & H
Income Property Mgmt.
28592 Orchard Lake Rd.
Farmington Hills (810) 737-4002

SINGLE FAMILY
SPECIALISTS
Services Tailored to Corporate Transferees, Investors, Out-of-Town Owners
Professional rental management of homes and condos. Western Wayne & Oakland county. Best Service & reasonable fees. 810-348-5100
RICHTER & ASSOC.

EMPLOYMENT/
INSTRUCTION
SERVICES
#500-598

500 Help Wanted General

Able to Average $8-$20 Hourly
AVON $$$ SALES
At Workplace-Neighbors-Family
Benefits! 1-800-742-4738 (18yrs)

ACCOUNTANT
For audio visual firm. General ledger, administrative responsibilities. Peachtree software. Send resume with salary requirements to: 30591 Schoolcraft, Livonia, MI 48150

ALWAYS
Tim Hortons
FRESH
NOW SEEKING
- Counter help - up to $6.75 an hour to start, in a clean work environment - all shifts available.
- Donut production and Bakers Premium wages - must be dependable and physically capable, days and midnights available, up to $9 an hour to start.
We Offer:
- Free Uniforms
- Meal Allowance
- 401 K
- An EXCELLENT Opportunity For Advancement
To apply, call Andy or Terry at 1-800-292-0101, ext. 46 to set up an interview time or stop by the site on:
17899 Haggerty Rd. • Northville
On Wednesdays • Thursdays
• and Fridays 12pm-7pm
Or Saturday 9am-5pm
For an on the spot interview

500 Help Wanted General

Wendy's
Up to
$6.75/hr.
6 Mile/Haggerty
Looking for motivated individuals to fill the following shifts:
• 7am-3pm
• 11am-4pm
• 5pm-11pm
If our restaurant is a place you'd like to work, contact Corey to set up an interview at: 1-800-292-0101 Ext 36

ACCOUNTANT/CPA
CPA with 4-5 years experience for Bloomfield Hills CPA firm. Technical expertise in not-for-profits a plus. Full benefits/ retirement plan. Please mail resume and salary requirements to Personnel Director, 860 W. Long Lake, #300; Bloomfield Hills, MI 48302 or Fax to 248-644-5405.

ACCOUNTANT / CPA
For Farmington Hills accounting firm. Experienced in Comp and Review, Corporate and Individual taxes. Exceptional opportunity for qualified person in quality firm. Send resume to Box #1943
Observer & Eccentric Newspapers
36251 Schoolcraft Rd.
Livonia, MI 48150

ACCOUNTANT
Expanding firm has full & part-time positions available for degreed accountants with a minimum of 2 years public accounting experience. Individuals should possess strong analytical & effective communication skills. Send resume & salary requirements to: Operations Manager
45211 Helm St., Suite C
Plymouth Twp., MI. 48170-6023

ACCOUNTANT JR.
Entry level position, available with accounting transactions responsibilities thru trail balance. Automated, module driven accounting system is MAS90. Our fast growing company is based in Novi. Excellent compensation & benefit package. Send resume to P.O. 442, Novi, MI 48376

ACCOUNTING FIRM seeking permanent part-time individual with recent CPA experience in reviewing financial statements. Benefits and flexible hours available. Send resume and salary requirements to 30100 Telegraph Rd. #337, Bingham Farms, MI 48025 or fax to (248) 540-7533

500 Help Wanted General

ACCOUNTANT
Position available with Troy based Wine Importer, B.S. Degree in Accounting or Finance preferred with 3-5 years experience. Lotus and/or Excel skills required. Candidate should have a positive attitude and excellent communication skills. Attractive salary and benefit package in an excellent office environment. Please send resume and salary history/ requirements to: Tybield Importers, Inc., c/o Controller, 1410 Allen Drive, Troy, MI 48083.
Fax#: (810) 589-2655

ACCOUNT EXECUTIVE
We are looking for an A.E. who can present to all types/levels of clients. Excellent verbal & listening skills required. A stickler for planning, preparation & follow through. Ability to translate client requirements to our internal operations team. Competitive salary. Send cover letter w/salary requirements & resume to:
A.E. Search
P.O. Box 51790
Livonia, MI 48150
An Equal Opportunity Employer

ACCOUNTING
Entry level opening in one of or manufacturing facilities. Requirements include a four-year degree and 2-3 years work experience in A/P, A/R, - distribution a plus.
Responsibilities include auditing of accounting transactions and compiling weekly financial reporting using Excel.
We offer a full benefit package including complete insurances, vacation, 401K, Profit Sharing and an exciting progressive environment. Send resume in confidence to:
Accountant
P. O. Box 85815
Westland, MI 48185

ACCOUNT
SERVICES REP
Financial institution seeking a dedicated, outgoing, customer service oriented individual to open new accounts, originate and close consumer loans, and sell banking services. Excellent communication and PC skills required. Previous experience in a financial institution helpful. Starting at $9.61 an hour plus great benefits.
Fax resume to: 313-213-3026
Or mail to: HHSCU
Attn: Personel Director
2400 Green Rd.
Ann Arbor, MI 48105
An Equal Opportunity Employer

CUSTOMER SERVICE
REPRESENTATIVE
We are seeking a person to provide customer service for the Observer & Eccentric Newspapers. A qualified candidate will have a high school diploma or equivalent, one to six months general office experience, good communication, interpersonal and mathematic skills and an overall knowledge of clerical tasks. Must be able to type 30 wpm. ***Hours for this full time position are:*** Monday, Tuesday, Thursday & Friday 8:30 a.m. - 5:30 p.m. & Sunday 7:00 a.m. - 12:30 p.m.
Apply in person or send resume to :
Observer & Eccentric Newspapers
Human Resources, Dept. # 97-46
36251 Schoolcraft
Livonia, MI 48150
or fax resume ATTN: 97-46 to (313) 953-2057
EOE/EFW
Observer & Eccentric Newspaper Job Info Hotline
(313) 953-2057

insurance
SUPPORT
OPPORTUNITIES
Detroit Metro area Office

HealthCare COMPARE Corp., the leader in managed care, is currently seeking candidates for positions in the Detroit Metro Area. These openings require a knowledge of medical terminology, ICD-9 coding and CPT coding, and strong attention to detail.

PRE-APPROVAL PROCESSOR
This individual will be responsible for verifying information on workers comp bills using the EDS system. We require a HS diploma or GED, 1 year of experience in a health care setting. (Code: PP)

BILL REVIEWER
You will input bill information into the EDS system and review medical bills in accordance with state medical review guidelines. We require a HS diploma or GED, and 1 year of claims processing experience (Code: BR)

We offer a competitive salary & excellent benefits, including 401(k) & stock purchase plans. For confidential consideration, please submit a resume and salary history with cover letter stating position desired to: **Human Resources, Dept. SS/ (job code), HealthCare COMPARE Corp., 3200 Highland Avenue, Downers Grove, IL 60515-1223.**

HealthCare COMPARE

eoe m/f/d/v

500 Help Wanted General

Accounts Payable Clerk
Math and PC skills desirable. Will train. Job market re-entries acceptable. Send resume to: Mr. Jay, Lifetime Doors, 30700 Northwestern Hwy., Farmington Hills, MI 48334-2511 or FAX 248-851-6534

ACTIVITIES
ASSISTANT
Oakwood Common, Dearborn's premier retirement community, and part of the growing Oakwood Healthcare System, is seeking an Activities Assistant to work at its facility.
Qualified candidate must be a high school graduate with at least 1-3 years' experience in an activities/ recreational position, geriatrics experience preferred; must be creative and self-motivated, and able to work with little supervision.
Oakwood Common offers qualified candidates tuition reimbursement, excellent benefits, and promotional opportunities. Please forward your resume to:
Oakwood Common
16391 Rotunda Dr.
Dearborn, MI 48120
An Equal Opportunity Employer
OAKWOOD
COMMON
A subsidiary of Oakwood Healthcare System

500 Help Wanted General

ADMINISTRATIVE ASSISTANT TO CEO
Not for profit, Christian organization located in Oakland County has immediate position available. Position requires a self-starter with exceptional telephone & written skills, ability to work well with others, & acute attention to detail. Computer experience helpful. Send cover letter with resume to: HR Dept.: P.O. Box 420725; Pontiac, MI 48342

ADMINISTRATIVE DIRECTOR PROGRAM & OPERATIONS ANALYSIS
BI-WEEKLY: $2,430 - $3,126
Directs Board of Commissioner's Administration Division, operations, and at the request of County Commissioner's oversees and performs research/analysis of County programs and organizational changes. Acts as a spokesperson for the Board and performs liaison duties between the Board, Chairperson, Commissioners, Committees, County Executive staff and other units of government. This is not a Merit System position, but serves at the pleasure of the Board.
Desirable Qualifications: BA in Public Administration or related area and seven years experience in directing, formulating and coordinating research and analysis in any of these areas: organizational operations, program planning, development or evaluation or financial management. (MA in above area may substitute for one year of experience.)
CONTACT: Oakland County Personnel, 1200 North Telegraph Rd., Dept. 440, Pontiac, MI. 48341-0440. Ph: (248) 858-0530, http://www.co.oakland.mi.us
An Equal Opportunity Employer

ADVERTISING SALES POSITIONS
Looking for 10 to 15 outgoing, enthusiastic, motivated Men & Women. Part time or full-time hours available. Benefits available. Advancement opportunities. Contact Karen for immediate interview at 810-623-1821
An Equal Opportunity Employer

AIR CONDITIONING SERVICE/ INSTALLER - Full time. High pay, excellent working conditions. Benefits. Call: (810) 477-9696

Receptionist
For Fast paced, growing company.
Must be able to answer multi line phones and perform light clerical duties.
Full time position.
Fax resume to Accounting Supervisor
(248) 669-5343

customer service
A few great
opportunities
out of the
Blue
Blue Cross Blue Shield of Michigan is seeking Customer Service Representatives who are energetic and customer-focused, have strong oral and written communication and basic computer skills.
The qualified candidate is one who is able to work on a team in a dynamic service-oriented environment, has good problem-solving/

EMPLOYMENT

500 Help Wanted General

ADVERTISING COPYWRITER
A downtown Detroit-based advertising agency seeks an organized individual to write copy for television commercials, marketing brochures, print ads, as well as public relations releases. The copywriter also proofreads. Knowledge of word processing & Pagemarker required. The optimum candidate would have an interest in writing and grammar, as well as finance and business. Salary & benefits package. Send resume, salary requirement, and a writing sample to:
*New, corrected P.O. Box
Copywriter
P.O. Box 2120
Detroit, MI 48231
An Equal Opportunity Employer

ALARM MONITOR
Experience a plus. Will train right individual. Call 8am-4pm, Mon-Fri.
(810) 358-2555

ALL AROUND machinist, no less than 10 years experience. Able to work without help of supervisor. For general machining, tool and die, prototype. Part-time/full time available. Quiet, clean operation. Call Pager: (810)406-9945

ALL STUDENTS
71
Immediate Entry Level Openings
$12.15
Positions Offer:
- Flexible Schedules
- Co-ops/ Internships
- 50 AASP Scholarships
- All Majors Interviewed

Call 810-474-9090
Mon.-Sat., 9am-6pm

ALTERATIONS, LAUNDRY & STOCK POSITIONS available. Immediate openings. Randazzo Tuxedo, Livonia. (313) 525-0020

ANTENNA INSTALLERS
to install DSS Satellite dishes and antennas. Will train. 313-326-7575

ANYONE CAN DO THIS! Earn $800-$5000 per month taking customer service calls at home. Call now! 313-417-4255

Kurtis Kitchen & Bath Centers

LET YOUR CAREER GROW WITH US.
We are experiencing phenomenal growth and need **talented and enthusiastic people** to join our staff. If you are detail oriented with strong organizational skills, hardworking and dependable, then we want to hear from you.

We have the following full-time positions available:

Customer Service - administrative/customer service experience preferred.
Purchasing Manager - 3 yrs. experience required. Degree helpful.
Kitchen Design / Cabinet Sales - experience preferred, will train right person.
Wholesale Kitchen Design / Cabinet Sales- experience required.

We offer an excellent Benefit package.
Preemployment drug screen required. EEO.
Fax or mail resumes to:
ATTN: Shelly
12500 Merriman Rd.
Livonia, MI 48150
Fax (313) 522-9987

Sales Support Clerk

Full-time position in our Livonia office assisting our sales staff. Position prepares weekly and monthly reports, coordinates and processes legal advertising materials, composes/types correspondance, and performs other clerical duties. Ability to type 40 wpm and up to 1 year experience in a clerical/customer service capacity required. Apply in person at 36251 Scholcraft, Livonia, MI 48150 or fax resume to (313) 953-2057
ATTN: Sales Support Clerk, Livonia. EOE/DFW
Observer & Eccentric Newspapers Job Information Hotline (313) 953-2005
Observer & Eccentric

OPENING SOON!
OUR ***NEWEST*** AND ***FINEST*** FARMER JACK SUPERMARKET IN NORTHVILLE, MICHIGAN

Hiring and Training for All Departments
COME INTERVIEW WITH US AT
17447 Haggerty at 6 Mile • Northville

Friday	6/6	12-8 pm
Saturday	6/7	9-3 pm
Monday	6/9	9-5 pm
Tuesday	6/10	12-8 pm
Wednesday	6/11	9-5 pm
Thursday	6/12	9-5 pm
Friday	6/13	12-8 pm
Saturday	6/14	9-3 pm
Monday	6/16	9-5 pm
Tuesday	6/17	12-8 pm
Wednesday	6/18	9-5 pm
Thursday	6/19	9-5 pm
Friday	6/20	12-8 pm
Saturday	6/21	9-3 pm

Join the Number 1 Supermarket Team
- Flexible Schedules
- Scheduled wage increase based on length of service
- Promotionable Opportunities
- A clean and friendly work environment

FARMER JACK
EQUAL OPPORTUNITY EMPLOYER

ANIMAL SHELTER ANIMAL EVALUATOR
Michigan Humane Society has full-time opening for individual to evaluate incoming shelter animals. Animal handling and/or veterinary assistant background desired. Salary dependent on experience. Paid health/dental insurance. Apply in person or send resume to Shelter Manager, MHS, 37255 Marquette Rd., Westland, MI. 48185

APARTMENT MAINTENANCE
1 year experience required. Dependable, must have own tools & reliable transportation. (810) 852-4388

APARTMENT MANAGER COUPLE
For large suburban property management company. Must have 2 years experience in property management. Apartment & utilities included. Call Mon.-Fri. 9am-5pm, 810-352-4043
An Equal Opportunity Employer

APARTMENT MANAGER
Major luxury apartment community seeks management personnel skilled in rent collection, lease processing and renewal, and tenant relations. Ideal candidate has several years of experience as manager or assistant manager of at least 250 units. (E.O.E.) Send resume and salary requirements to: Box #1931
Observer & Eccentric Newspapers
36251 Schoolcraft Rd.
Livonia, MI 48150

APARTMENT PREPARATION PERSON
For large Farmington Hills apartment community.
Apply in person:
MUIRWOOD
Management Office
35055 Muirwood Dr.
Farmington Hills, MI
N.W. corner of
Grand River & Drake.

APARTMENT PREP
Currently seeking to fill a full time position at Stone Ridge Apts. in Wixom. Experience in minor maintenance repair, home repair preferred, but not necessary. Please call Carol @ 248-624-9449.

APPLIANCE DELIVERY - full time, no experience necessary. Must have car and valid driver's license, recent references. (313) 261-3517

APPLIANCE SERVICE
Tech for laundry & kitchen products. Experience helpful but if you have an electronic or mechanical background then this position may be for you.
(810) 626-0885

APPLY NOW!
Expanding mobile catering service in need of Cooks. Will train. $11/hr. after training. Apply for MJ's Catering at D.F.C., 32416 Industrial Rd, Garden City, MI. 313-427-5300

APT GENERAL HELPER
Full-time grounds & light maintenance for Southfield Apt. complex. Benefits. Call Mon. thru Fri., 9-5pm. 810-352-8125 E.O.E.

APT GENERAL HELPER
Full time. Grounds, prep & light maintenance for Birmingham area Apt. complex. Benefits. Call Mon.-Fri., 9-5pm., 810-646-9880. E.O.E.

APT. GENERAL HELPER
Full-time grounds & light maintenance for Detroit area Apt. complex. Benftis. Call Mon. thru Fri. 1-3pm. (313) 341-0725 E.O.E.

APT. GENERAL HELPER
Full-time. Grounds & light maintenance for Oak Park Apt. complex. Benefits. Call Mon. thru Fri., 9-5pm. (810) 967-2907 E.O.E.

APT. GENERAL HELPER
Full-time for Grounds & Light Maintenance for Farmington Hills Apt. complex. Call Mon. thru Fri., 9-5pm. 248-851-0111 E.O.E.

ART POSITION
Full-time positions available for minor artwork on photographs. Artistic ability helpful. We will train. Overtime and Saturday work may be required. Raises and promotions based on job performance. $6.55 per hour to start. Apply North American Photo, 27451 Schoolcraft (at Inkster) Livonia, MI.

ASSEMBLERS/PRODUCTION
$240/WKLY.
Water bottler/day/aft shifts
Apply: 9-11 am & 1-3pm
34771 Ford Rd. E of Wayne
Picture ID & SS Card required
Interim Personnel

ASSEMBLY PEOPLE
Needed. Experience preferred. Send resume to: 12350 Belden Ct., Livonia, MI 48150

ASSISTANT BOOKKEEPER/CLERK
Accounting clerk needed for small Livonia mfg. firm. Must have a good accounting background. Knowledge of great Plains software helpful. Intelligence, coordination, and the ability to "juggle" is a must for this complicated office. Send resume via fax only to: 313-522-5240

ASSISTANT CHAUFFEUR MANAGER
Please send resume to: 4772 Tara Ct., W. Bloomfield, MI 48323

ASSISTANT GROUP HOME MANAGER
for home in S. Lyon area. Need group home training and valid drivers license. Full benefits and competitive wage. Call: (313) 663-5637

ASSISTANT MANAGERS
for home in Northville & Milford. Must be 18. Valid drivers license. High-school grad or GED. Must be trained. $8-$8.50 to start. Call Main Office for application & appointment, Mon.-Fri., 9am-3pm. 810-661-8795

ATTENTION!
House Cleaning - $7-$9/hour.
No weekends or evenings.The Cleaning Company. 313-525-7290

ATTENTION: IDEAL for anyone who cannot get out to work. Work part-time from your home scheduling pick-ups for Purple Heart. Call 9am.-5pm., Mon. thru Fri., (313)728-4572

ATTENTION 14-21 YEAR OLDS
Looking to make some extra cash this Summer? If you live in Wayne County excluding the City of Detroit there may be a job ready for you! Contact J. Richards at...
313-729-4172, ext. 36
Equal Opportunity Employment
Funded by JTPA/SEMCA

AUCTION GALLERY
Bloomfield Hills auction gallery, seeks photographer/inventory controller/gallery set up coordinator. Basic photography skills preferred. Good organizational skills and ability to work under deadlines a must. Appreciation of art and antiques a plus. Some heavy leafing, call 248-332-1500 or fax resume 248-332-6370

AUTO BODY SHOP WRITER
Looking for a top notch body shop writer. Must be well versed on CCC, EZ est. & ADP Shoplink. Must have excellent customer skills. On the strong need apply in person to TOM CANAN at:
DON MASSEY CADILLAC
40475 Ann Arbor Road
at I-275, Plymouth

AUTO BODY TECHNICIAN
Benefits - 100% COMPANY PAID: Medical, Dental, Disability, Life, adding 401K. Car-O-Liner Benches & Down-Draft Booth. High volume shop. Keford Collision, 39586 Grand River, Novi
810-478-7816

AUTO BODY TECH & PORTER
Frame & body technician, to run your own Chief E-Z Liner, I-CAR certified, state certified. Apply at:
WAYNE COLLISION 313-728-8030

AUTO DEALER
Immediate openings for:
- CAR BILLER
- SERVICE CASHIER

Dealership accounting experience preferred but will train the right person. Excellent benefits. Apply in person at: Bob Sellers Pontiac/GMC, 38000 Grand River, Farmington Hills

AUTO DETAILER-EXPERIENCED only, full time, busy shop,Garden City area.
(313) 425-2030

AUTO MECHANIC - High volume Midas needs certified brake, front end person. Good base. Must have own tools. Paid vacations/holidays. 5 day work week. (313) 582-2427

AUTO MECHANIC
Must be certified. Excellent pay. Holiday pay, benefits. North Dearborn Heights. (313) 563-7200

Automotive - Victory Lane Quick Oil Change of Fenton, Milford & Brighton has an immediate opening for:
★MANAGERS, ★ASSISTANT MANGERS, ★SERVICE TECHS
Call Bob at: 313-996-1199 X:211

AUTOMOTIVE REPAIR
Immediate openings for: 2 General Service, 2 Basic Service, 2 Lube Technicians. Advancement opportunities. Call John at 810-477-0218

AUTOMOTIVE TECHNICIANS
Top wages. 401(k) Health insurance. Paid vacation. Great work environment. (313) 535-2220

AUTOMOTIVE WAREHOUSE COUNTER PERSON
Experience with computer, sales & inventory. Good phone skills & catalog experience necessary. Good wages & benefits. Please call Dave or Cliff 313-273-5021

AUTO PARTS/MACHINE OPERATORS
$240/Wkly. Westland,
All shifts available
Apply M-F, 9-11 am & 1-3pm
34771 Ford Rd.
INTERIM PERSONNEL
Bring SS card & Photo ID

AUTO PORTER NEEDED
Oak Park Area
Call
(810) 584-0800

AUTO PORTER
Valid Drivers License. Full time - overtime. Uniforms, medical dental, life.
Keford Collision
39586 Grand River, Novi
810-478-7816

AUTO REPAIR
ASSISTANT SALES MANAGER
Repair facility in Brighton needs full time person experienced in auto repair sales. Top pay plus benefits. Contact Mike at (313)453-3900

AUTO-SERVICE ADVISIOR-FORD
We have an opening for an experience advisor with strong background and communication skills. We offer an excellent compensation plan, medical insurance package, 401K M-F work week. Fax resume to 248-643-3388 or call Pete 248-643-7500 ext. 131. Dean Sellers Ford.

AUTO SERVICE PORTER
Light building maintenance, customer service. Call Jack Holden at Livonia Chrysler Plymouth for appointment. (313) 525-5000 Ext. 244

AUTO TECHNICIANS
Immediate openings available for General Maintenance - Auto Technicians at Holiday Chevrolet. Benefits & retirement available.
Apply in person at:
HOLIDAY CHEVROLET
30250 Grand River
Farmington Hills, MI
or Call: (810) 474-0500

AUTO TECHNICIANS for state of the art Chevrolet dealership. Must be state certified and have experience. Top hourly pay w/weekly incentives. Full benefits including hospitalization and dental, 401 (k), holiday & vacation pay, paid training with the opportunity for advancement. Contact John Potrykus or Dwayne Gross at (517)545-8800

AUTO TECHS
$ Earn $18.72 per flat rate hour + benefits. Busy shop, lots of work, only experienced & certified please, apply in person: Novi Motive Inc., 21530 Novi Road, between 8 & 9 Mile.

AVAILABLE IMMEDIATELY.
Position at our Northville & Farmington stores. Starting at $6 per hour. A clean, smokefree environment. Knights Bridge Antique Mall:
(810) 471-9944

A/V HOTEL TECHNICIAN
$9.00-$12.00 per hr.
Respond to: (810) 478-6630

Banking
Branch Operations Analyst
Source One Mortgage Service Corporation is seeking an individual with experience in FHA, VA, and Conventional mortgage processing/closing. Qualified candidate must possess excellent procedural and written communication skills. Knowledge of Microsoft Word for Windows and Lotus a plus. Areas of responsibilities will include: audits, banking, processing, closing, branch forms, HMDA, insuring and maintenance of procedures. Analytical and problem solving skills a must. The qualified candidate must have the ability to work independently on special projects. Qualified candidates should send confidential resume stating salary requirements to:
Human Resources
SOURCE ONE MORTGAGE SERVICES CORPORATION
27555 Farmington Rd.
Farmington Hills, MI. 48334
FAX 810-488-7121
Equal Oppportunity Employer
M/F/D/V

BANKING
OPEN HOUSE
Michigan National Corporation is seeking energetic Customer Service Associates and In-Store Customer Service Associates for our Financial Centers and Supermarket locations throughout neighboring communities in the nearby Detroit metropolitan area.
Customer Service Associates
& In-Store Customer
Service Associates
(Full & Part-Time)
Responsibilities include performing customer service activities, including bank teller functions, loan processing and in-aisle selling. Ideal candidates will thrive on meeting the public, have great customer relations skills and successful sales experience.
We offer wages starting at $8.27/hr, flexible hours, pay incentives, medical benefits, tuition reimbursement, and much, much more. If you can deliver quality, superior customer service and teamwork, come talk with us at our Open House and build your future with a banking leader.
Friday, June 6, 1997
11:00am to 2:00pm
Michigan National Corporation Headquarters
27777 Inkster Road
(Located between 11 & 12 Mile Rd.)
Farmington Hills, MI
If you are unable to join us on this date, please fax a resume to (248) 473-3162 (Attn. CH/CSA-ISCSA) or come to our Human Resource Services Department at the above address any Tuesday, Wednesday or Thursday from 10:00am to 2:00pm to complete an application.
We promote a drug-free work environment. Substance abuse testing is part of the pre-employment process. We are an Equal Opportunity Emolover.
Michigan National Bank

BARBER - Part-time to fill in for vacations & Misc. times. Dearbor Hgts. (313) 562-2262

BEER ENTHUSIAST WANTED
Customer service & various retail duties at Home Brew Store. Willing to train the right person. (248) 442-7939

Beauty Operators (2)
NEEDED IMMEDIATELY
For Farmington Hills retirement community. Flexible time. 810-476-7478

BEAUTY SALON looking for full or part-time assistant for very busy Colorist. Must be responsible & energetic. Starting wage $8 per Hr. plus tips. Gerald's Salon, 5 Mile/Haggerty area. Call: (313) 420-4081

BILLING CLERK needed for fast-growing advertising agency. Basic knowledge of wordPerfect and Excel. Send resume to: Accounting, P. O. Box 706, Bloomfield Hills, MI 48304

BINDERY
Experienced Collators, index tabs, other bindery equipment. Full or part time. Phone interviews & appointments, 8am-5pm.
313-451-8600 or fax 313-451-0994

BODY SHOP PORTER for full or part-time employment. Benefits and 401K available. Must have good driving record. Apply in person at:
HOLIDAY CHEVROLET
30250 Grand River
Farmington Hills, MI
(810) 474-0500

BODY SHOP supervisor & Painter for custom truck & trailer manufacturing plant. Experience required. Mon.-Fri. (810)437-1122

BOOKKEEPER
A position available at fast growing Novi based company. Experience in MAS-90 helpful, a multi module automated accounting system. All accounting transactions thru trial balance are included. Excellent compensation and benefit package.
Send resume to P.O. Box 442, Novi, MI 48376

BOOKKEEPER / CLERICAL ASSISTANT
Part-time to start. Basic computer entry exprience. Retirees welcome. Apply in person at: Upright fence, 37915 Ford Rd., Westland, 8am-6pm, Mon-Fri.

BRICK LAYER
Full-time for Southfield property management company. Benefits. Call Mon.-Fri., 9am-5pm. 810-356-1030. E.O.E.

BRICKLAYERS/MASON Contractors. Metro Detroit Mason contractor looking for experienced help. $23 per hr. + fringes. Open shop, 2 yrs. + work. Call Mon. - Fri., 8-5 (248)348-9000

BRICK PAVING LABORERS - Plymouth Canton area, $7-9 an hour to start depending on experience. Call Jim (313) 453-1167

BRIDGEPORT LATHE OPERATOR
Experienced. Top rates! 401K.
(810) 352-1466

BRIDGEPORT OPERATOR
Must be experienced. We are a job shop in Westland. (313) 326-6737

BRIDGEPORT OPERATOR, the kind they don't make any more. If you are a hand-crank expert with own tools, call (248)349-8811

BUILDER IN NOVI seeks individual with experience in warranty work; experience with minor plumbing & electrical, painting, drywall, caulking & carpentry. Must have own tools & reliable transportation.
Call (810) 669-6409

BUILDING CONTRACTOR
Immediate opening for construction managers & sales consultants. No experience necessary. Excellent starting salary during our training program. No weekend work. Health insurance packages. Excellent opportunity to begin new exciting career. Apply in person 8:30am-10:30am, Mon. - Thurs. only. Good Housekeeping Construction, 17251 W. 12 Mile Rd., Suite 204 between Southfield & Greenfield Rds.

BUILDING MAINTENANCE/ CHAUFFEUR
Full time position for neat, dependable person at small otice building in Bloomfield Hills. Some chauffeur/ driving required. Occasional overtime. Must have excellent driving record. Medical/dental/pension benefits included. Reply to:
Box #1919
Observer & Eccentric Newspapers
36251 Schoolcraft Rd.
Livonia, MI 48150

CABINET/FURNITURE MAKER
Must have experience with hard woods & veneer. Full time w/benefits. Applications accepted between 9 & 3. Vogue Furniture, 30972 Industrial, (313) 422-3890

CABLE INSTALLERS
Fast growing telecommunications contractor is seeking dedicated, hard working people. Neat appearance & good communication skills are required. We offer very competitive wages & benefits. Fax resume to 248-363-7096 or complete application at: 4212 Martin, Walled Lake.
800-754-3230

CABLE NETWORK INSTALLERS
Farmington Hills based company is interviewing candidates for full-time data cable installers. Experienced in cat.5, fiber, and supervision a plus.
Serious candidates should
FAX resumes to: (810) 848-9904
Or call: (810) 848-9900 x 104

CAD OPERATORS
Tier 1 supplier looking for 2D/3D CAD operators. Responsible for creating 2D/3D assembly & parts drawings, construction tables, and issuing engineer specs. Interacts with customers regarding engineering matters and some CAD related research. Requires Associate Degree with 1-3 years 2D/3D CAD experience and proficiency with IDEAS & ME10 software a must.
Please send resume to:
Box #1937
Observer & Eccentric Newspapers
36251 Schoolcraft Rd.
Livonia, MI 48150

CAMP COUNSELORS
Real Life Day Camp in Canton, 18 yrs. or older, JUne 16 - Aug. 22.
313-495-0822

CANTON WASTE RECYCLING accepting applications for Drivers, Loaders, Recyclers. 4 day work week. Benefits, bonuses. Call 313-397-5801 for times. EOE

CARPENTER
Experienced full-time for Farmington Hills Apt. complex. Benefits. Call Mon. thru Fri., 9-5pm. 248-851-0111 E.O.E.

CARPENTER
needed for growing remodeling firm in Southfield. Year-round work with benefits for reliable, quality oriented person. 810-358-1337

CARPENTERS & carpenter helpers wanted for upscale remodeling company. Looking for reliable, trustworthy craftsmen (M/F). Must own tools & have reliable transportation. Call 810 848-1980 to schedule interview.

CARPENTERS
(Commercial) wanted, experience preferred, call for an interview Days 313-454-0844. Eves. 810-545-6545

CARPENTERS /ROUGH
Experience preferred. Must be dependable. Must have transportation. Blue Cross/Blue Shield available. Call 313-554-3262

CARPENTRY - Experienced in finish & light rough carpentry. Self-motivated professional for full-time position with immediate opening. Call for appointment: (313) 277-0200

CASHIER
Full-time, Days. Westland Dollar Store. Call 313-721-3380

CARPET CLEANING TECHNICIANS
Earnings To $20,000-$30,000/Yr. + Training & Career Opportunites
Latest Equipment & Vans
Excellent Benefits & Team Atmosphere
Stanley Steemer International, Inc.
23000 Commerce Drive
Farmington Hills, MI (810-426-9000)

CARPET INSTALLERS WANTED. Top wages, steady work, work direct. Apply at: Innovative Floor Covering, 13250 Newburgh, Livonia, Experience, truck, tools & insurance needed. See Bill.

CASHIER
Afternoons & weekends. $6.25 to start, benefits, tuition reimbursement. Apply at Mobil, Grand River and Haggerty or call Scott or Dave:
(248) 474-8380

CASHIER - part-time for self serve gas station, earn up to $7/hr if you qualify. Will train, apply in person at Dandy's Marathon, 14 Mile & Middlebelt, Farmington Hills

CASHIER/SALESPERSON
For large hardware store in Wayne. Full-time or part-time.
(313) 721-7244

CASHIERS
For new Amoco/McDonalds location on Merriman & Michigan Ave. Benefits, 90% tuition reimbursement for 16 hours of work per week. Free uniforms, free life insurance, paid holidays, paid vacations, medical & dental insurance.
Job Hotline
1-800-368-2144
26 other locations.

CASHIERS
For self serve gas stations/ convenience stores. Full/part time. Days, afternoons & evenings. Good job for retirees. Apply in person only: Dandy's Marathon, 27350 7 Mile or Dandy's Marathon, 31425 Ann Arbor Trail.

CASHIERS
Full & Part-time, Days/afternoons. Competitive pay. Benefits available. Marathon, Warren/Lilley-Canton

CASHIERS - Mornings, afternoons & weekends. Ideal for students. Mathison Hardware, 6130 Canton Center Road, Canton.

CASHIERS
Now hiring for afternoon & midnight shifts. Starting pay $6 an hour. Paid training. Benefits & college tuitions. Full & part time. Opportunity for advancement. Apply in person at: Mobil Oil, 1545 W. Ann Arbor Rd. (at Sheldon), Plymouth Twp. EOE

CASHIER $8 PER HOUR
Part time, evenings. Apply in person Mayflower Party Shop, 824 S. Main St., Plymouth. See Tina or Vick.

CHAUFFERS
Hiring full & part-time. Send resume to: 4772 Tara Ct., West Bloomfield, MI 48323.

CHAUFFEUR
WANTED for executive sedan service. Evenings and weekends. Must be over 21. High income potential.
(810) 960-1577

CHILD CARE ASSISTANTS
Loving, caring individuals to work w/infants & toddlers. Part-time Mon-Fri. Experience preferred but will train. Must be over 18. Call Cathy at the YMCA (313) 721-7044

CHILDCARE ASSISTANT NEEDED
Mature person preferred to help in my childcare home. 3 hours daily or more. Call (810) 473-2975

CHILD CARE ASSISTANT
Needed full-time, Mon-Fri. Must be 18 and have experience working with children. Canton. (313) 454-9008

CHILDCARE CENTER
Teacher's Assistants needed for Infant & Toddler rooms for Farmington Hills Childcare Center. Good salary & great working environment. (810) 489-0810

CHILD CARE PROFESSIONALS
Learn while you Earn!
The Learning Tree offers employees an Education reimbursement program & on-site training. Along with:
... 401K Retirement Plan
... Medical & Dental Benefits
... Paid Vacation, Holidays, and Personal Days
... Raise reviews bi-yearly
... Bonus Program.
Call 525-5767 or apply in person

CHILDTIME CHILDREN'S CENTER
Has the following job openings:
- CAREGIVER
- COOKS
- ASSISTANT DIRECTORS

313-729-3434 313-425-7670
810-489-8555 810-551-4660
E.O.E.

CHIMNEY SWEEPS
$600-$800/wk GUARANTEED
IMMEDIATE OPENINGS
Company located in Plymouth. Must like working outdoors. Year-round work. Truck & ladder needed. Will train • Call: (313) 416-0192

★★ CLEANING OFFICES ★★
Mon - Fri., early evenings, part-time, 3+ hrs. Plymouth, Farmington, Livonia & Redford. (810) 615-3554

CLEANING SERVICE- position open at Farmington Hills office building. Evening hours, Monday - Friday, 4 hours a night. $6.50 per hour. (248) 474-9520

CLERK FULL or part time available, 7 Eleven, Novi, any shift. 24 hours, 7 days. Fun friendly environment. High starting wage. (810) 380-3940

CNC LATHE Operator for Brighton machine shop. Position also open in our gear department. Experience helpful, will train. Please send resume to: P.O. Box 297, Brighton, MI., 48116

CNC LATHE OPERATOR
Afternoon shift, 2 yrs. experience required. We are a leading manufacturer of cold and hot extrusion tooling and offer competitive wages, full benefit package, 401K plan, pension and air conditioned facility. Apply in person at: Haber Tool Operation, 12850 Inkster Rd., Redford, between 8am.-4:30pm. Equal Opportunity Employer. M/F/D/V.

CNC MACHINIST
Vertical mill operator experienced with Fanuc Controller. Benefits, days, over-time. Edfri Industries, 12926 Stark Rd., Livonia.
313-425-7102

CNC MILL OPERATOR
Must be experienced, able to do set-ups. Blue Cross/Blue Sheild, 401k. Call for app't: (810) 352-1466

CNC OPERATOR / SET-UP
for AM/PM shifts. Benefits. Ask for Gary at: 248-547-5347

CNC PROGRAMMER/ MACHINIST
Due to continuous growth, machine tool distributor is looking for Application Engineers for both Grand Rapids and Plymouth offices. Duties include instructing customers in the use and programming of new CNC Lathe and Machining centers. Minimum 5 years programming & machining experience. Send resume to: PMC Machinery Sales, 14600 Keel Street, Plymouth, MI 48170
An Equal Opportunity Employer

CNC PROGRAMMER & OPERATOR
For vertical machine center. Must have minimum 2yrs. experience. Day shift, full-time. Good benefits. Canton location. (313) 495-0000

CNC PROGRAMMER/ OPERATOR
Waterford area lighting manufacturer is seeking CNC Programmer/ Operator for afternoon shift. Looking for highly motivated individual to lead team. Excellent growth potential. Experienced programmer is desired but, will train. Pleasant working environment, a competitive salary, production bonus plan, medical benefits & 401K. Call between 8am & 4pm; Mon-Fri. (810) 623-2500

CNC PROGRAMMING and Set-up. Experienced in Lathe and/or Mill. Prototype engine components, fixtures and assemblies. Casting experience would be helpful. Great working conditions. Good benefits. Profit Sharing and 401K plans. Medical Insurance. Farmington Hills. Call 8:00am and 4:30pm (248) 474-5280. Accepting Applications.

COLLECTOR
Unique opportunity with aggressive credit union service organization for recovery collector. Excellent salary & benefit package. Please send resume & salary history to: President; 3055 Plymouth Rd.; Suite 102; Ann Arbor, MI 48105 EOE

COMMERCIAL CARPENTER
Experienced steel stud layout person with crew leader experience. Must be able to travel. Salary negotiable. Send resume to:
Clean Air Technology, Inc.
P.O. Box 871191
Canton, MI 48187

COMMERCIAL TRUCK/TIRE SERVICE POSITION
Highly skilled commercial truck tire service people needed. Wages and commission based on experienced, job performance and work ethics. Insurance & paid vacation/holidays. Call Mike, Mon-Sat, 9-3pm: (313) 300-8156

Community Association Manager
Condominum management company seeking Managers who have leadership abilities, great communication skills, customer service oriented, financial background, computer skills and can meet a deadline. Send resume to:
TRIAD MANAGEMENT
7115 Orchard Lake Rd., Ste. 310, West Bloomfield, MI 48322

A GROWING NATIONAL medical practice management company is looking for individuals to fill immediate openings in our Mainframe/PC Cobol environment. We offer a competitive salary & benefit package. Please forward your resume & salary requirements to: HR/Programmer, 29299 Franklin Rd., Southfield, MI 48034

P.C. TECHNICIAN
A large retail chain is seeking a talented P.C. and Printer Technician. This person will be responsible for trouble shooting, repair, maintenance, configuration and installation in a multiple site environment. Basic network wiring skills preferred. Must have good communication skills and be self motivating. Those candidates with solid work history will be given highest priority. Excellent benefits and competitive salary. Send resume including salary requirements to:
Recruiter
19800 W. Eight Mile
Southfield, MI 48075
Att: P.C. Technician
Fax: 810-354-3917

COMPUTER CUSTOMER Service Representative. For NW area. w/windows and net working experience. To work in installation and support of restaurant applications. Excellent salary and benefits. Good communications skills a plus. For an appointment call: (248) 356-0700 t or fax resume to (248) 356-0106.

Computer
LAN MANAGER
Are you a leader? Can you handle multiple projects and effectively manage and lead a technical staff? Do you have exceptionally strong interpersonal and organizational skills? Can you effectively handle and train others to troubleshoot technology issues when they arise? Are you technically proficient in NetWare 3.1x and 4.1x environments?
If the answer is YES! to all of the above, then this opportunity may be for you. We are looking for a dynamic individual with 4-12 years experience to help us manage our LAN/WAN infrastructure. CNE is helpful, but not required.
We offer a challenging and rewarding atmosphere. Please send resume and salary requirements to Mr. Tobin, P.O. Box 691, Southfield, MI 48037 or fax 810-352-0016.
An Equal Opportunity Employer

COMPUTER OPERATOR
Part-time. Proficient in Adobe Photoshop. Must have experience & be dependable. (313) 207-5276

COMPUTER SPECIALIST
HTML-Web page, networking, backup, Windows 95, software, database. $10-12 plus benefits. 810-355-9740. Send resume to 810-948-9534. New Age Metaphysical.

COMPUTER SYSTEMS CONSULTANT
Farmington Hills firm seeking consultant with accounting, computer systems, and sales experience. Good opportunity for the right person. Send resume to:
CCR/djw, P.O. Box 2719,
Farmington Hills, MI. 48333-2719

CONCRETE COMPANY
Experienced finisher/Forman.
(810) 960-5655

CONSTRUCTION COMPANY
NOW HIRING:
Experienced, Roofers plus
General contracting laborers.
(810) 357-0030

CONSTRUCTION. FIELD Superintendent. Residential, minimum 5 years experience in all phases of construction. Send resume to: Delcor Construction, 2195 S. Milford Rd., Milford, MI., 48381 or fax (248)684-5793

CONSTRUCTION LABOR- needed. Drivers license a plus, full time. (810)380-3901

CONSTRUCTION LABORER
Needed for Commercial General Contractor, Full-time. Must have reliable transportation. Good wages and benefits. Send resume and references to: Personnel Director, 31700 Middlebelt Rd., Ste. 165, Farmington Hills, MI. 48334

CONSTRUCTION - Looking for dependable and willing to learn Laborer. Also looking for experienced Carpenter familiar with all phases of carpentry and remodeling. Call 313-422-6321, after 6pm.

CONSTRUCTION SUPERINTENDENT needed for residential builder, full time, experience required. Call (810)229-2085 or fax resume (810)229-2030

CONSTRUCTION SUPERINTENDENT
position available with well established residential builder. 3-5 yrs. field supervision & construction experience required. Send resume to: JRDC, Attn. Lou, 31700 Telegraph Rd., Suite 120, Birmingham, MI. 48025.

Congratulations Class of 1997
Apply now! Great summer employment opportunities at ADECCO for the following:

CLERICAL
Data Entry
Mail Clerk
Receptionist
Switchboard
Word Processing
Payroll Specialist/Part-Time
Survey Rep/Part-Time

INDUSTRIAL
Inspecting
General Laborers
Packagers
Recycling

Apply between 8am-11am or 1-3pm, Mon-Fri. 2 pieces of ID required & 2 references.

Adecco
THE EMPLOYMENT PEOPLE
201 N. Wayne Rd.
Westland. 722-9060
22755 Wick, Taylor.
291-3100

CONTRACTOR COUNTER SALES
Rapidly growing concrete products manufacturer in Brighton seeks a dynamic, outgoing, experienced contractor sales person to work within our customer Service Dept. Position requires strong people skills as well as PC experienced. Responsibilities include order processing, marketing support with contractor and consumer sales. Competitive salary and complete benefit package offered. Applications taken Mon thru Fri., 9am-4pm or send resume to:
Customer Service Manager
12591 Emerson Dr
Brighton, MI 48116

COUNTER CLERKS - full or part time, Novi, Farmington Hills, W. Bloomfield. Call for interviews, Mai Kai Cleaners 313-537-8050

COUNTER HELP, SEAMSTRESS, PRESSER
Good pay, benefits. Plymouth or Dearborn Heights. (313) 561-5687

COUNTER PERSON for building supply company. Salary commensurate with experience. Building supply knowledge needed. Apply at:
Smede-Son Steel
12584 Inkster Rd., Redford.

COUNTER PERSON for in store sales & service for plumbing shop. Apply: South Lyon Plumbing, 21001 Pontiac Trail, (248)486-1288

COUNTERPERSON
For drycleaners. Part-time. Will train. Farmington Hills. 810-477-8118

COUNTER PERSONS & DRIVERS
Full & part time. Experience preferred. Retirees welcome. Key Auto Supply, Inc. 810-478-2224

COUNTER TOP FABRICATORS
Will train.
Earn $6.50-$12 an hr. + bonuses.
Phone: 248-349-9444

COUNTER TOP INSTALLERS
Subcontractors.
Earn $300-$1200 a week.
Phone: 248-349-9444

Courier/Clerk
BONUS POTENTIAL
Fast-paced real estate development company located in Birmingham needs detailed, reliable individual to run errands and complete miscellaneous office tasks. Growth potential. Use of company-owned vehicle; valid drivers license and good driving record required. $7.50/ hour with year end bonus. Send resume and cover letter stating available starting date. Fax to 810-642-4210 or mail to:
Mr. O'Brien
200 E. Brown, Suite 101
Birmingham, MI. 48009

★ COURIER ★
Full-time for Southfield law firm. Must have reliable car. Experience helpful. Call Julie at: (810) 355-5555

CREATIVE TUTOR - $8-$10/hr. Art, music & reading a plus. In Bloomfield 6-10 hrs/wk.
(248) 644-8192

CREDIT/COLLECTIONS
Large diversified company looking for entry level collections personnel. Experience in Word Processing & phone contact helpful. Send resume to: One Town Square, Suite 1913, Southfield, MI 48076. Attn: DS.

CREDIT/COLLECTIONS REPRESENTATIVE
Are you enthusiastic, assertive & dependable? Would you like a career opportunity with a professional office that truly appreciates it's staff? If so, Ann Arbor Credit Bureau has the job for you. Call Today! 313-665-6173

CREDIT MANAGER
Local paper company seeks experienced individual to handle all aspects of credit department. Send resume and salary history to: PO Box 7112, Bloomfield Hills, MI 48302.

CUSTODIAN
Full time. Must be reliable & have good work ethics.
LAUREL MANOR
39000 Schoolcraft
Livonia, MI
(I-275 & Newburgh area).
313-462-0770

Custodian/Maintenance
for distribution warehouse. Good benefits, growing company, Located near Wayne State. Experience preferred. Please call: 1-800-835-0426, ext. 233

Customer Service
Are You The Missing Member of Our Staff?
As our service coordinator, you'll be the main link to patients in our busy office. We are seeking an enthusiastic, customer focused person with pleasant phone voice who is multiple task oriented and has outstanding communication skills. Computer experience is a plus. Salary depending on experience and qualifications. We offer full benefits and fully paid training. Apply at any D.O.C Optics or call Jeannette at 810-354-7100 X 435

CUSTOMER SERVICE
See our Display Ad
"Kurtis Kitchen & Bath Centers"

CUSTOMER SERVICE REP
Needed for challenging position. Skills needed: communication, computer, organizational & leadership. Excellent opportunity. Fax resume to: 313 722-4903 or send to: Michigan Label, 38353 Abruzzi Dr., Westland, MI 48185 or call for interview: 800 430-1370

CUSTOMER SERVICE IMMEDIATE OPENING
Problem solver needed for local floor covering outlet. Scheduling repairs, flooring inspections, and computer input. Must have good follow-up skills. Previous flooring experience a plus. Apply in person or fax resume: Innovative Floor Covering, 13250 Newburgh Rd., Livonia, MI 48150
Fax (313) 953-4111

CUSTOMER SERVICE

EMPLOYMENT

EMPLOYMENT CLASSIFICATIONS CONTINUED

This Classification Continued from Page G6.

500 Help Wanted General

CUSTOMER SERVICE/ FOLLOW-UP PERSON
Needed for busy Sales Order Dept. Mon-Fri., 7:30-4:30. Excellent benefit package. Outgoing person w/excellent communication & organizational skills a must. If you're looking for a challenge, enjoy working in a team oriented environment & have experience, send resume & salary requirements to:
Starcut Sales
23461 Industrial Park Dr.
Farmington Hills, MI 48335
Attn: Diana Johnson
No Phone Calls Please

Customer Service Representatives
D.O.C Optics has immediate openings for Stock Room Representatives at our Southfield Distribution Center. This position supports all locations and requires EXCELLENT COMMUNICATION SKILLS and the ability to perform MULTIPLE TASKS in a fast pace environment. Prior experience in a support position is preferred. D.O.C offers an excellent benefits package and competitive salary. Call Jeannette at 810-354-7100 ext. 436 or apply at
D.O.C Optics
19800 W. Eight Mile
Southfield, MI 48075

ORCHARD-TEN IGA
Corner of 10 Mile & Orchard Lake Rd.
DELI POSITION
Full time. Looking for motivated individual.
For interview call Lee at
248-476-0974

DELIVERY FURNITURE PERSON Must be experienced and neat in appearance. Call Mon-Fri. 9AM-2PM. Kevin 248-669-4140

DELIVERY PERSONS
Flex time. Part-time. Retirees, students welcome. Must have good driving record. Apply in person at: Bumper to Bumper, 33911 Plymouth Rd., Livonia, Mich.

DELIVERY/SALES-BENEFITS & bonus plan. Call Grandma's Loft Furniture Store at:
(248)344-1200

DELIVERY SERVICE SPECIALIST
Leading beverage company is now hiring route sales and service personnel full time. Ideal candidates are aggressive, self-starting individuals who are able to perform in a fast paced environment. CDL-B driver license required/but will train. Good driving record a must. Excellent medical benefits, 401k and more.
Send resume:
Human Resource/D.S.S.
P.O. Box 701248
Plymouth, MI 48170
or call 313-207-4903
E.O.E.

DEMONSTRATORS
$300 kit. No collecting, no delivery, no investment. Flexible hours. Lots of fun. 2 lines of merchandise. Call now.
Christina: 313-513-0125

DESIGN ENGINEER
Design Engineer wanted to create/ review all engineering specs/drawings for production of automotive parts. Will conduct value engineering/value analysis and design review. Interfaces with internal departments and production facilities. EE or ME and 3-5 years experience required.
Please send resume to:
Box #1936
Observer & Eccentric Newspapers
36251 Schoolcraft Rd.
Livonia, MI 48150

DESIGNERS/DETAILERS
AUTO CAD or CATIA
Contract/direct positions.
$15 to $25/Hour.
ARBOR TECHNICAL: 459-1166

DIE MAKER
Must have at least 5 years experience for a fast growing metal stamping firm. Must be able to build, sample and achieve production ready status of new dies. Requires individual with ability to trouble shoot and maintain existing dies. *Candidates must be* safety minded with good attitude, wanting to get the job done in an aggressive stamping environment. Excellent benefits, 401K, and bonus program. Apply in person at E & E Manufacturing, Inc. 300 Industrial Dr., Plymouth.

DIE SETTER/ JOB REPAIR
Opportunity in fast-paced, growth oriented automotive stamping firm for persons experienced with progressive dies and airfeeds. General tool room knowledge helpful to set, run, and repair jobs. Excellent salary and benefits, 401K and bonus program. All shifts available. Apply in person: E & E Manufacturing, 300 Industrial Dr., Plymouth, MI 48170

DIETARY PERSON
PART-TIME. Apply between 9-4pm at: American House, 14265 Middlebelt Rd., Livonia.

TOP PAY FOR DIRECT CARE STAFF
Assisted Living Communities seeks highly motivated care givers with a passion for quality care of the elderly. Home like environment, 1-7 staffing ratio. Starting at $8.30 including incentive for CENA's. $7.30 for non certified care givers including incentives. Call Tues., Wed. & Thurs.:
Auburn Hills: 1-800-756-9199
Farmington Hills: 1-800-998-0787
Livonia: 1-800-736-2325
Wixom: 1-800-753-1046

BELLEVILLE CLS Group Home looking for highly motivated & flexible persons to work with young, high functioning DD males, must be 18 yrs. or older & have valid Michigan drivers license, GED or diploma. Afternoon & midnight shifts available. $5.90 *untrained*. $6.10 WCLS trained. A good driving record a must. Call: 313-397-6955

DIRECT CARE STAFF
For Canton Group Home serving 3 females who like to go on fun outings. Call 10am to 5pm at: 313-981-9328

DIRECT CARE STAFF
Need dependable staff
$6.35 *per hour. Call* 10AM-3PM:

Livonia	(810)474-0283
Belleville	(313)699-6543
or Belleville	(313)699-3808
Canton	(313)981-9328
Dearborn Hts	(313)277-8193
Westland	(313)326-4394
Taylor	(313)292-1746

DIRECT CARE STAFF
Needed for Livonia, Westland, Inkster and Plymouth areas. Must be WCLS, MORC, RCA or NSO fully trained. $6.50 to start. Full & part-time shifts available. Benefits and advancement potential. Must have valid driver's license, high school diploma or equivalent. Apply in person or call for appointment, Mon. thru Fri., 10am-3pm. 19500 Middlebelt, Ste. 225, Livonia, MI. 48152. Ph.# 810-473-7121 or 313-261-8122.

DIRECT CARE STAFF
Previous experience with developmentally disabled adults preferred. $6.50-$7.00 an hour to start. Excellent benefits & training provided. Call programs listed below.
REDFORD
313-699-5119
LIVONIA
313-591-9239
313-591-0272
CANTON
313-397-3735
For further information call:
313-255-6295

DIRECT CARE STAFF
For developmentally disabled homes, in Plymouth, Canton, Detroit, Livonia. Good wages & benefit package.

HOME MANAGERS 2 to 3 years of ASC/DD Managerial experience. Call (313)-326-0341

DIRECT CARE STAFF -
Must be 18 yrs. of age, have a high school diploma or GED & valid drivers license. $6 - $6.25 to start. After 30 days - $6.75. Ask about our $250 hiring bonus. Flexible hours & benefits available. Call between 10am-3pm. Canton area call: 313-397-6939 or 313-451-9526 Northville area call: 810-344-8728 W. Bloomfield area: 810-788-2884 Milford area call: 810-661-8795

DIRECT CARE STAFF
To assist developmentally impaired children and young adults.
- 10 pm to 6 am - Night Care
- 6 am to 2pm - Assist with self-care/housekeeping
- 2 pm to 10 pm- Daily life activities.

Full-time & part-time available. WCLS-DMH trained. 10pm-6am. Call Our Lady of Providence Center, Northville, (313) 453-1300

DIRECT CARE
to work with developmentally disabled adults. Oakland County. Valid drivers license, diploma/GED. Must be 18 years of age. Call Mon.-Fri. between 9:30-12:30 & 1:30-3:30. 810-334-5338

DIRECT CARE WORKER
Group home openings for days, afternoons, midnights. Valid drivers license, paid training. Competitive wage & benefits. Call...
313-663-5637 or 313-677-7929

DIRECT CARE WORKER
GROUP HOME openings for days, afternoons, midnights. Valid drivers license, paid training. Competitive wage and benefits. Call:
(313)663-5637
(313)677-7929

DIRECT CARE worker - Part-time, midnight shift available, week-ends. M.O.R.C. trained preferred. Contact Rowena 810-932-2105

DIRECT CARE workers - positions for temp service, must have experience, great pay - call leave name & number -810-423-8074

DIRECT CARE WORKERS- Needed in Livonia (Plymouth/Newburgh). No experience necessary, will train. *Afternoon & Midnight shifts available.* Call for appointment 313-459-0368

DIRECTOR OF FINANCE AND ACCOUNTING
A multiple store retail operation seeks an individual with a minimum of five years experience who will be responsible for financial analysis, financial planning, risk and cash *management*, budgeting and financial software systems. Must be computer literate and have the ability to communicate effectively. We offer a friendly work atmosphere, competitive salary and many benefits including paid vacations, paid bonus days, paid holidays, health insurance, pension plan and 401(k) plan. Please forward your resume to: Box #5704 c/o The South Lyon Herald, 101 N. Lafayette, South Lyon, MI 48178.

DISPATCHER
Fast-growing temporary service seeking afternoon dispatcher. Hours: 11am-6pm, Mon-Fri., occasional Saturday. Benefits offered. Westland staff position. (313) 266-1866

DOG GROOMERS
Experienced for busy N.W. shop. Also will train under apprentice program. No fees. Shirley. (313) 455-2220

DISPATCHER
A Livonia based just in time transportation company is looking for an experienced Dispatcher to coordinate routes and drivers throughout the Midwestern U.S. and Ontario. This position is for afternoon and/or midnight shift. You must have a working knowledge in transportation & be familiar with both owner/operators & company drivers. We offer a competitive salary, excellent benefits, 401k plan, and security for those individuals who qualify. Please forward your resume & salary requirements to : Gary Buddenborg; P.O. Box 51907; Livonia, MI 48151 EOE

DISPATCHER
FLOOR Covering Outlet has an immediate opening for a Dispatcher. Schedule installations of carpet and wood floors. Candidate must have good follow up and people skills. Apply at: Innovative Floor Coverings, 13250 Newburgh, Livonia, MI

DOOR INSTALLERS
Own truck and tools a must! Experience will earn you up to $1000/week. Please call (313) 532-6444 Ext. 13

DOZER OPERATOR with CDL wanted to work for builder. Back fill, septic, basement. Experience preferred. *Call between 8-5pm. Mon./Fri.* (810)229-2085

DRILLING
An engineering & consulting firm, has the following position available:
DRILLING ASSISTANT
Full time position open in our drilling division. A good driving record mandatory & heavy lifting required. *Previous drilling experience, 40 hours* OSHA training and/or a chauffeur's license a plus! Call Richard: 810-486-5100 ext. 232
Or Send/Fax resume to:
CTI and Associates, Inc.
12482 Emerson Dr.
Brighton, MI 48116
FAX: (810) 486-5050

TRUCK DRIVER
Must have CDL A or B. Wage comparable with experience. Call 313-941-8885

DRIVER, FULL TIME Tractor/Trailer with current CDL for building supply company. Apply at: SMEDE-SON STEEL, 12584 Inkster, Redford.

DRIVER, FULL TIME w/current CDL A/Air for building supply company. Apply at: SMEDE-SON STEEL, 7288 Grand River, Brighton.

DRIVER CLASS B, for food distributor. *40+ hours. Mon-Fri mostly.* Benefits & competitive wages. Call for appointment. Total Marketing Distributor. 313-641-3353

DRIVER - CLEAN UP PERSON With good driving record interested in learning precision machining. Farmington Hills area. (248) 553-4411

DRIVER
Livonia electrical contractor is seeking person with chauffers license for operation of stake truck for local deliveries. Wage depends upon *experience. Only those with excellent* driving records will be considered. Please apply at: EOE
Talbot Corporation
11887 Belden Ct.
Livonia, MI 48150

DRIVER
Local Sales/Service for distributor. Entry level position, good benefits, competitive wages, progressive growing co. *Required: CDL, DOT* physical & drug test, good communication skills and driving record. Please call 800-835-0426 Ext. 233.

DRIVER
Manufacturer needs individual with experience and good driving record to drive 22-26 foot straight trucks and work in shop when not driving. Steady year-round work. Start $9 per hour, plus Blue Cross & other benefits. Drug screening required. Call: 810-478-7788

DRIVER, PART-TIME for auto paint store. Will train. Apply: Painters Supply, 1054 W. Ann Arbor Rd., Plymouth.

DRIVER, PART-TIME, $6/hr. Must have clean driving record & be able to lift up to 50 lb. & know the city of Howell. (517)546-8275

COAST MIDWEST TRANSPORT Our Dearborn, MI. operation is looking to add short haul and OTR positions. If you enjoy driving nice equipment and receive good pay and benefits, then CMT is the place for you. For more info call L.T. Roy at 313-945-9643 or 800-332-4680

DELIVERY DRIVERS
7 UP Detroit has immediate openings for CDL-A qualified Delivery Drivers. $11.20 to start.
Paid training, vacations, holiday and 401K are just the many benefits our Delivery Drivers receive.
To be considered, send your resume to: 7 UP
12201 Beech Daly
Detroit MI 48239
7UP Detroit
EOE. Drug Free Environment.

Good Drivers Needed
Scheduled routes in tri-county area, company provided truck (automatic). Full time days, overtime available. Must possess or be able to obtain chauffeurs license. Basic knowledge of tri-county area helpful. Will train. Apply in person: Mon-Fri, 10 to 4pm. 953 Manufactures Drive, Newburgh/ *Cherry Hill area, Westland*

DRIVERS - CDL, nursery and landscape laborers, full time and weekend help. Benefits available. (248) 651-0044

DRIVERS
For growing cab company.
Call for application.
313-591-2325

DRIVERS for icecream trucks. Routes in Livonia & suburbs. Apply: Penguin Icecream, 34025 Schoolcraft, Livonia. (313) 522-7751

DRIVERS - full/part-time, $7.00-$10.00 per hour, experienced. Yard Help, $5.00-$6.00/hr. N Redford Towing. Apply in person at 14851 Dale, Redford 313- 531-0404

DRIVERS
GM Freight has immediate openings for route drivers. Class B, must have clean driving record and 2 years experience. Apply in person, 7010 Middlebelt, Romulus,

DRIVERS
Hi-Lo & Truck Drivers. Start at $7 an hr. +. We offer benefits- 401k, medical & more. Apply in person at: 22790 Heslip Dr., off of 9 Mile between Novi & Meadowbrook Rds. —(248) 348-7050

DRIVERS/LOCAL
FARMER JACK SUPERMARKETS
is looking for tractor-trailer drivers. You must have a minimum of 2 years verifiable, city driving experience. D.O.T. qualified, clean MVR, and Class 2 CDL a must! Must be able to work all shifts. Competitive hourly rate. Full-time employment for the right candidates. Pre-employment D.O.T. physical and drug screen mandatory. Reply to:
Transportation Manager
Farmer Jack Transportation
12334 Burt Road
Detroit, MI 48228
(313) 270-1446

DRIVERS NEEDED CDL required. Darlin's Trucking Co. (810) 305-8557

DRIVERS
Minimum 3 years experience. Chemical tankers a plus. HAZMAT required. Apply at: PVS Chemicals (guard gate), 10825 Harper, Detroit.

★★ DRIVERS/MOVERS ★★
★★ Full Time - Benefits ★★
Overtime Hours. Must pass company physical & drug screen.
Call (810) 689-2090 ask for Cathy or (313) 458-8012 ask for Mark

DRIVERS
OWNER / OPERATOR
Minimum 2 years experience. Over-the-road, Hazmat. Respond to: 313-945-9597

DRIVERS - Small package Courier *looking for experience drivers for the* Detroit metro area. Excellent benefits and wages. Call: 313-449-7220

DRIVERS WANTED
for growing company. Must have Class A, CDL license. Good driving record and steel hauling experience a plus. Very good benefits, including health insurance, life insurance, pension plan & paid vacations. All interested parties call (313) 522-7340 between 9am & 5pm

DRIVER/WAREHOUSE PERSON Starting wage $8.25, benefits. Apply Coolidge Glass, 31889 Industrial Dr., Livonia, MI (313) 261-6501

DRIVER/WAREHOUSE WORK - Stake truck. Full time. Air Design Supply, Redford. Call after 3pm. Fred 313-255-2255

DRIVER/WAREHOUSE
Competitive wages & benefits in Novi. Must be dependable, hard-working, able to lift heavy materials, experience with lumber, good driving record & a CDL preferred. *Pre-employment physical & drug testing.* Applications being accepted at: 42780 W. 10 Mile, Novi.

DRIVER: WEEKENDS
Must own Pickup or van to deliver party supplies. $10/hr. & up. Some lifting. (248) 349-2447

DRIVER
with straight truck or cargo van *needed for package & freight delivery.* Paid percentage. 313-459-4182

PRESSERS & COUNTER PEOPLE
For dry cleaner in Livonia.
(313) 464-0003

DRY CLEANER HELP
needed for evening shift. Apply at 16729 Middlebelt, Livonia, between 7:30am - 3pm, see Barb.

DRY CLEANER PRESSER
Full-time. Top wages. Benefits. *Will train.* Northville Twp.
(810) 349-0110

DRYWALLER
INSTALL/REPAIR, full-time for Southfield property management company. Benefits. Call Mon. thru Fri., 9-5pm. (810) 356-1030. E.O.E.

EDUCATION TRAINER/SEMINAR SALES
AHP is looking for a charismatic person to conduct our training seminars for women in the local area. Our employees average $85/hr salary plus commission working 3-4 evenings per week. We provide all necessary materials and the audience. You provide strong motivational speaking and your own car. Fax one page resume with cover letter to Valerie by June 9th at: (970) 229-9061

Electrical Assembly
5 Openings
- $8-$9/hr.
- Temp-To-Hire
- Benefits
- Raises/ Advancements
- 1st Shift

Great opportunity in the Farmington Hills area. Must be capable of using basic tools, some electrical knowledge needed.
Call...248-615-0660
Western STAFF SERVICES.

ELECTRICIAN JOURNEYPERSON
Licensed or 10 years experience in commercial work. Good wage & benefit package. (810) 615-4448 or FAX resume to: 810-615-4453

ELECTRONIC TECHNICIAN
Established 60 year old industrial scale distributor is seeking aggressive, highly motivated technicians with good mechanical aptitude. Must have 2 year degree in electronics or equivalent experience. Compensation commensurate with experience. Full benefits including 401(k).
Send resume to:
Cech Corporation
11675 Belden Ct.
Livonia, MI 48150

HVAC ENGINEER
Carrier distributor has an immediate opening for an HVAC Sales Engineer in our Livonia office. Position responsibilities *include calling on A/E community*, working with P & S department, presentations, and promotion of Carrier systems. Ideal candidate will have DDC controls background. Engineering degree a must. Comprehensive benefits package and competitive salary offered. Send resume w/salary history to Carrier Great Lakes, Attn: CML-SLS Mgr., 33601 Schoolcraft, Livonia, MI. 48151. E.O.E.

ENGINEER - MECHANICAL
Designer/Detailer
Honing machines manufacturer seeks machine Designers & Detailers with minimum 5 yrs. experience in automated *metal removal machines* and fluency in Auto Cad. Experience in solids a plus. Team player required. Engineering degree preferred. Excellent benefits & compensation. Send resume only to: Gehring Corporation, 24800 Drake Road, Farmington Hills, MI 48335 or Fax (248) 478-9787

EXECUTIVE/MANAGER
Retirees welcome. Do you have pioneer spirit? join exciting, growing service company as rep., public speaker, promotions, etc. Call Boyd at 810-827-2502.

FADAL CNC PROGRAMMER/ OPERATOR
Days, with overtime. Salary commensurate with experience. Benefits. Call Rick *from 8-10am:* 248-478-7575

FINANCIAL ANALYST
Growing property management firm seeking a financial analyst responsible for full financial reports and analysis. *Resumes to: Controller, P. O.* Box 5188, Southfield, MI 48086-5188. E.O.E.

FINANCIAL ASSISTANT
Entry level position available for a recent college graduate with Accounting/Finance degree. PC spreadsheet knowledge a must. For consideration send resume with salary requirements in confidence to: *One Towne Square*, Suite 1913, Southfield, MI 48076 Attn D.S.

FIRE EQUIPMENT technician, to service portable extinguishers & stationary systems. Need mechanical skills, good driver, self starter. 810-477-1540

FIREPLACE INSTALLER
Earn up to $1000 per week. Be your own boss. Year-round work. We pay every week. Ask for Mr. Franks.
313-449-8334

FITTERS/WELDER/Layout. Shop located in Milford Mi. Experience a must, 401K, medical benefits. Send resume to: PO Box 326, Milford, MI. 48381.

FITTER / WELDER
Conveyor fabricator has immediate opening for experienced fitters and welders. Must be able to work from blueprints. Good benefits and overtime. Reply to: PO Box 27129, Detroit, MI 48227.

FLEXIBLE HOURS need approximately, 25 hrs. per week. Job compensation commensurate with experience. Light cleaning, dusting, vacuuming & general cleaning of a *retail furniture store. If interested call* Sherri Robinson or Bob Corbett at: (248)349-4600

FLORIST NEEDS Part-time Help days or evenings. Ask for Leslie at 313-421-9250 or apply within at: 29410 Five Mile Rd., Livonia, MI.

FLOWER PLANTING and shrub bed maintenance. Prime properties, top pay. Cutting Time 313-425-3727 or 248-348-7995

FURNITURE Delivery/Warehouse *help* Full time. plus benefits. Must be clean, personable & reliable. Some heavy lifting required. Must have good driving record. Please send letter of interest or fax to: *248-398-0907*
P-F Inc. 13450 Northend,
Oak Park, 48237 Attn: Kevin

FURNITURE STOCK HELPER
Looking for dependable individual for a part-time position at our Novi store to help unload *trucks, prep merchandise, maintain* showroom display and clean. Good starting rate with clean, smoke-free working conditions. Approximately 15 hours per week, evenings and weekends. Apply in person or call:
LA-Z-BOY
Furniture Galleries
27754 Novi Rd.
810-349-3700
(on Twelve Oaks Mall service drive)

GAGE DESIGNER
Contract basis CAD Capability For rapidly growing gage manufacturing company. Fully experienced Project Engineer needed. Proposal to final design. Excellent opportunity for right person. (517)546-9874

GARAGE DOOR POSITIONS
MANGER
Experience in overhead door industry a must! Responsible for warehouse. Scheduling, purchasing with some sales.
INSTALLER
Minimum of one (1) year experience installing sectional-type garage doors/operators.
TRAINEE
*Position will begin as a ware*house person with opportunity to learn a trade installing/servicing doors and electric operators.
Individuals applying for these positions must have good driving record, be physically fit and willing to be part of a company that stresses professionalism and quality first.
Excellent company provided benefits including: paid vacations and holidays, uniforms; health, disability and life insurance; retirement plan (1997); vehicles and power tools provided.
Salary based on experience and *qualifications.*
Crawford Door Sales
200 E. Michigan Ave.
Ypsilanti, MI 48197
313-663-6715 or
1-800-235-0879
Equal Opportunity Employer

GATE ATTENDANT
A Farmington Hills apartment community hiring a dependable, *motivated individual for Fri., Sat.,* Sun. midnight shift. Seniors Welcomed. Apply in person at:
MUIRWOOD
Management Office
35055 Muirwood Dr.
Farmington Hills, MI
N.W. corner of
Grand River & Drake.

THE TROWBRIDGE, a luxury Retirement Community is looking for a few select employees with exceptional customer service experience.
Housekeeper
Full time position. Must provide exceptional customer service. We offer all full-time employees a generous benefit and compensation package.
Customer Service/ General Office
Part-time position, flexible schedule. Must be experienced in customer service and creative problem solving. Excellent verbal and written communication skills necessary. Must relate well with seniors.
All applicants should apply in person only, Monday thru Friday between 9:00am and 4:00pm at:
The Trowbridge
24111 Civic Center Drive
Southfield, MI 48034
(No phone calls accepted)
EOE M/F/V/H

WORK TODAY PAID TODAY®
LABOR READY
TEMPORARY LABOR - ON DEMAND
NO FEES - NO HASSLES!
6 DETROIT AREA OFFICES NOW OPEN:
APPLY IN PERSON
28157 8 Mile Rd., Livonia
(810) 471-9191
27422 Michigan Ave., Inkster
(313) 563-6111
701 E. 9 Mile Rd., Ferndale
(810) 541-7272
14303 Fenkell, Detroit
(313) 273-0100
16129 10 Mile, Eastpointe
(810) 773-9877
710 W. Huron St., Pontiac
(810) 332-5555
COME SEE US TODAY!!!
CONSTRUCTION, ASSEMBLY, WHSE, JANITORIAL, HOTEL/RESTAURANT + MORE

GENERAL HELPER
for screen printing shop. Full time. Will train. Plymouth area.
Call (313) 453-7850

GENERAL HELP
For electric supply retail showroom. Full time, benefits. Livonia area. Experience helpful. (313) 421-6900

GENERAL LABOR
Assembly & light manufacturing. Some assembly and light machine experience helpful. Start $9 per hour, plus Blue Cross & other benefits. Steady year-round work (40 to 53 hour week). Drug screening required. Smoke free shop. 20775 Chesley Dr., Farmington, 1 block E. off Farmington Rd., 1 block N. of 8 Mile Rd.

GENERAL LABORER
Full-time position available immediately. Call, Novi Fence, 248-344-9595

GENERAL LABORER needed - Must be willing to work hard. Some heavy lifting required. Starting pay up to $7.50/hr. (313) 277-0200

GENERAL LABORER, Rapid advancement. Benefits. $6.75/hr. Milford Twp., (248) 684-0555

GENERAL LABORERS
Immediate openings for production workers & hilo drivers. Heavy lifting required. $7.50 + to start. Must have reliable transportation. No experience necessary. Northville area. Call: (248) 449-9200

GENERAL LABOR
for heavy industrial factory work. Heavy lifting required. Full-time positions. Good pay with benefits. Apply *in person at:* 8464 Ronda Dr., Canton.

GENERAL LABOR for machine *shop, must be 18 or over.* Good driving record. Duties; shipping/ receiving, deburring. Retirees welcome. Delta Research Corp., 32971 Capitol, Livonia (313)261-6400

General Labor
• Hi-Lo • Warehouse
• Sorters • Machine Operators
Great Starting Pay/Signing Bonus
Call: (313) 458-1133

GENERAL LABOR
Male or Female. All shifts. High run production. *No experience needed.* Pension and insurance. Apply at: 13170 Merriman, Livonia, MI.

GENERAL LABOR
Part-time position available. Hours are 1pm-6pm, Mon-Fri. $6 to start, $6.50 after probation. Appy 9am-4pm, Mon-Fri at 32416 Industrial Rd., Garden City 313-427-5300

GENERAL LABOR
Sheet metal fabricator seeks general laborer for metal finishing. $7/hr. with benefits, apply in person to Welk-Ko Fabricators, 11885 Mayfield, Livonia, 48150 or call (313) 425-7037

GENERAL LABOR
Starting pay $7-$10/hour. Outside *work. Driver's license a must.*
(313) 722-0111

GENERAL LABOR - Start at $7 an *hour. Must be at least 18 years of* age and have a valid driver's license. Must be reliable. (313) 451-3516

GENERAL MACHINE SHOP HELP
Livonia based Diamond Tool Company looking for General Machine Shop help. Experience pays more! Full-time. Benefits after 90 days. Call (313) 591-1044

GOLF SHOP - INDIANWOOD GOLF & COUNTRY CLUB needs Attendant. for Fri. Sat., Sun. & Mon. 25-30 hrs. per week. $6-$8 per hr. depending on experience. Call Jenny or Steve or Dave at 810-693-8049

GOOD PAY. Will train. Mechanically inclined person who likes to work with their hands. Outdoor summer, indoor winter. Please leave message: (810) 584-1610

GRAPHIC ARTIST
Established business form printer, needs a person with a minimum of 1 year of Mac experience. Should *know Quark, Illustrator, and Scan*ning. Good salary & benefits, 1st shift. Redford area. Send resume or apply: HR Manager, Continuous Form Inc. 12238 Woodbine, Detroit MI 48239. Fax 313-255-0677

GRINDER HANDS wanted-experience not needed, will train, full benefits, apply at 22635 Heslip Dr Novi

GRINDER
SURFACE GRINDER OPERATOR
*Full time position. 2 years of experi*ence required. Excellent benefits. Send inquiry to: DIATO LT, 24800 Drake, Farmington Hills, MI 48335

GROUNDS - Immediate opening. Permanent full-time with health insurance in Livonia for Grounds Person. Experience not necessary. Livonia Trade Center: 313-261-4887

GROUNDSKEEPER
Full time position.
Immediate opening.
Call Fairway Club Apts.
313-728-1105

GROUNDS PERSON
Full-time for Southfield Apt. complex. Benefits. Call Mon. thru Fri., 9-5pm. (810) 353-9050 E.O.E.

GROUNDSPERSON
FULL time position for person who enjoys working outdoors. Must be motivated, detail oriented, able to work with little supervision and reliable. Previous experience a plus. Starting wage at $7.50 plus benefits. Fax resume to 313-455-1159. or send to Box #1921
Observer & Eccentric Newspapers
36251 Schoolcraft Rd.
Livonia, MI 48150

GROUNDS PERSON
- needed for large apt. community in Westland. Full time to Nov. $7.50/hr. Call 313-459-6600

GROUNDS PERSON
part time, luxury apt. in Northville Call 810-348-1830

GROWING LIVONIA based wholesale distributor of kitchen appliances has part-time and full-time positions *available for:*
CUSTOMER CONTACT REP
Receiving and placing phone orders. Must have knowledge of customer service process. Will train on our products and computer. Prior retail/ wholesale experience a plus.
ADMINISTRATIVE ASSISTANT
Clerical and light bookkeeping. Must have working knowledge of Microsoft office applications. Duties to include phone answering, greeting customer and miscellaneous filing.
WAREHOUSE HELP
Shipping/receiving in full scale warehouse.
Send resumes to:
Box #1912
Observer & Eccentric Newspapers
36251 Schoolcraft Rd.
Livonia, MI 48150

HAIR DRESSER
for Bloomfield Hills spa.
Experienced. (810) 332-3434

HAIR DRESSER/ nail technician needed. Clientele waiting. No experi*ence necessary.* (248)624-9126

HAIR DRESSER POSITIONS
available at busy Farmington Hills salon. *Guarantee* plus training. Excellent learning & earning opportunity.
MANICURIST POSITIONS also available. Clientele waiting. Closed Monday. Please call Antonio or Judy at: 248-626-8020

HAIRDRESSERS
Now hiring Stylists for salon in Westland. $6 per hour plus commission. Call Cindy, 313-525-9876

HAIR SALON in Farmington Hills has space for lease for:
MAKE-UP ARTIST
MASSEUSE & FACIALIST
Call: 810-851-9043

HAIR SALON
Manager / Receptionist
Full-time for busy Plymouth salon. Job responsibilities include daily operations, promotions, computer work. Fashionable w/outgoing personality. Start immediately. (313) 455-6833

HAIR STYLIST
Management positions available. Very busy salon. Afternoons or evenings. Twelve Oaks Mall & Lakeside. Up to $30K/yr. (810) 380-3030

HAIR STYLIST
Highly motivated, self-starter wanted for an exciting career in hair replacement.
- Guaranteed Hourly Wage
- Paid Vacations/Holidays
- Blue Cross/Blue Shield
- Will Train

Call Scott at 248-645-1310

HAIR STYLIST needed- Full cliental waiting. *Full time,* good percentage. Very established business of 20 years (810) 471-0830

HAIRSTYLISTS
Earn over $10.00 an hour plus tips! Livonia's busiest salon (7 & Middlebelt area) is looking for part time stylists. Let us know what you are able to work and we will do our best to accommodate you!
Call Janice at 471-5777

HAIRSTYLISTS
Guaranteed hourly wage plus excellent commission on both *services and retail, clientele and all* equipment provided, full health benefits for full time stylists, and much more. Excellent income potential with flexible schedules. Full and Part time positions in busy salons located on 6006 Wayne Road in Westland, Novi and 9 Mile Rd, 12 and Novi, Michigan Avenue in Wayne, as well as salons in Livonia, Rochester, *Troy, Southfield, Berkley,* Farmington, Clawson and Belleville. Stop by any BoRics salon or call Krista at 1-800-668-8484

HAIR STYLIST
We are a leading national company that has made a tremendous impact in the men's grooming & hair styling *marketplace. Now you can share in* our success with this challenging role on our dynamic team at our Southfield location which provides you with an existing client base. If you're looking for a strong future & have 2 to 5 years hair styling experience, this is the role you want to be in. The work is satisfying, the rewards can be exceptional, and the benefits are extremely generous (medical/dental/life insurance/ *vacation days/sick days). EOE. Find* out how you can join in our growth by calling Jeanne at (810) 354-0581

HANDYMAN (M/F)
for apartment complex. Pay starts at $8.00/hour. Must have car. Call Mark & leave message at (810)477-2070

HANDYPERSON
Jack of all trades needed for a residence in W. Bloomfield. Duties include light maintenance to home and boats, some cleaning. Own transportation required. Please contact Jennifer Beattie at: 810-423-3000

HARDWARE SALES
Flexible part time, ideal for retirees. Mathison Hardware, 6130 Canton Center Road, Canton.

HEALTH CARE CONSULTANT
Plante & Moran, one of Michigan's largest providers of management consulting and public accounting services to health care organizations, is seeking to expand its consulting *resources. We are searching for* individuals with consulting experience in the areas of:
• Long Term Care
• Mental Health
• Clinical Services
Candidate should have 3-5 years of planning/operational experience in healthcare. Particular capabilities related to strategic and business planning, service development and financial analysis desired. Good communication and interpersonal skills required. Master's level preparation is preferred. Send resume in confidence to:
JOB#15, P.O. Box 691
Southfield, MI 48037
or fax 810-352-0018
An Equal Opportunity Employer

HEARING IMPAIRED PROGRAM
REDFORD UNION SCHOOLS
is seeking an Assistive Device Service Technician. Applicants must have High School Diploma and training in Electronic Servicing.
Mail resumes to:
18499 Beech Daly Rd., Redford, MI 48240 (313) 592-3332

HEATING - AIR conditioning, sheet metal person for inside duct fabrication. Experienced only.
313-832-2225

HEATING/AIR CONDITIONING
Average earnings for experienced *Technicians who've been with us:*
2 years or less: $36,000-$45,000 +
5 years: $45,000-$60,000 +
PLUS:
*Hospitalization *Prescription
*Disability *Dental/Optical Option
*Profit Sharing *Co. Matched Pension *Air Conditioned Vehicles
Air-Master
(810) 399-1800 FAX 399-2913
2870 Coolidge Hwy. Berkley, MI
http://www.glolink.com/airmaster

HI LO DRIVER
We've just grown and added some positions, creating a need in our Romulus, Taylor, or Westland warehouse facilities for a hi-lo driver. We offer:
- Stability & growth
- Full benefit package and competitive wages
- Numerous shift operation
- Clean Environment
- *Opportunity for Advancement*

Must have GED or Diploma, good math skills, and a valid driver's license. Apply today: 1351 Hix, (S. of Ford) Westland, MI. 48185. (EOE)

HOME IMPROVEMENT expert wanted. Must be skilled in all trades. *Tools and trucks a plus. Top pay for* right individual. Home (810) 360-5321; Cell phone 313-570-1850

HOME MANAGER
for vacation group home near Southfield in W. Bloomfield. Group home experience & training required. Good benefits. $380-$420/ week.
Call Frank: 248-855-0239

HOSPITALIZATION, VACATION pay, paid holidays, no evenings. SALESPEOPLE needed at Village Shoe Inn: Farmington, Clawson, Rochester, Eastpointe. Call Eva: (248) 474-7105

HOST/HOSTESS
Birmingham builder needs Host/ Hostess to sit in furnished models. Send resume to:
JRDC
Attn: Lisa
31700 Telegraph Rd.
Suite 120
Birmingham, MI. 48025

HOTEL RESERVATIONIST
Large, Up-Scale, Full Service Hotel, fast-paced environment has an immediate reservationist position available. Must be energetic, self-motivated, detail oriented; previous experience required. Encore and Holidex experience helpful. Days and/or evenings.
Crowne Plaza Hotel
8000 Merriman Road
Detroit Metro Airport
Romulus, MI
NO PHONE CALLS PLEASE!!!!

HOUSEKEEPER/LEASING ASSISTANT
Needed for small Dearborn Hts. Apartment Community. Call 248-569-8880, ask for Linda. E.O.E.

Holiday Inn
The Holiday Inn of Farmington Hills is now accepting aplications for positions in the following areas:
- Housekeeping
- Front Desk
- Recreation/Holidome
- Housemen (m/f)
- Reservations

The Holiday Inn of Farmington Hills is a 250+ upscale, full-service hotel with good pay and benefits. Apply in person at 38123 West 10 Mile Road, or fax resume to: 810-476-4570
Equal Opportunity Employer

Hotel Sales
Special Events Sales Manager
The Embassy Suites Hotel in Livonia is seeking a Special Events Sales *Manager. Experience managing* social events and catering required. Selling & communication skills are important.
Please fax your resume to:
313-462-6003
Attn.. S. Martin
Human Resource Dept.

Sweeping Beauties
RESIDENTIAL HOUSEKEEPING SERVICE
* Full or Part Time Openings
* Monday thru Friday, 8-5
* No Nights, Holidays or Weekends!
* $7 Per Hour - Paid Weekly
* Wellness Plan Health Insurance, After 30 days
* Work with friendly people
Come Join Our Team....
Apply in person
Sweeping Beauties
41909 Joy Road
Canton, MI
Between Haggerty & Joy Road

HOUSEKEEPER NEEDED
for spa, Bloomfield Hills area. Full-time. Experienced. (810) 332-3434

HOUSEKEEPER
Needed for mid-size Apartment Community in the Novi area. Call 248-569-8880, ask for Linda. E.O.E.

HOUSEKEEPER, part-time.
DIETARY AIDE, part-time.
Apply at: 39201 Joy Rd., Westland.
(313) 454-9838

HOUSEKEEPER PART TIME
Flexible hours for manufacturing *facility in Canton. Cleaning of office* areas and ordering of some supplies. No experience necessary. Must be dependable. Apply in person or by phone Chivas Plastics, 8595 Ronda Dr., Canton. 313-451-1171.

HOUSEKEEPERS
ENERGETIC, motivated, people person needed at area apartment community. Competitive salary, benefits, 401K & more. Fax res

EMPLOYMENT

500 Help Wanted General

JANITORIAL - Full time, part-time, days and evenings. Bloomfield, Farmington Hills, Birmingham & Livonia areas. 810-759-3700

JANITORS WANTED
Part time. Evening positions for men, women & couples. Troy, Birmingham & 12 Oaks Mall area. Call 810 423-1136

JIG GRINDER
5 yrs. gage experience. Full benefits, full time. Great pay. Part-time also available Ti-Ros Tool & Gage 38195 Executive Dr., Westland. (313) 721-5455

JOB COACH
wanted to work with developmentally disabled. Untrained $6 an hr. Trained $6.50 hr. Daytime hours, flexible hours. Benefits available for full time. Contact Hazel at 313-414-9505

JOB OPPORTUNITIES IN
- Fabrication
- Machining
- Mig & Tig welding

313-538-1200

JOURNEYMAN ELECTRICIAN or experienced helper, minimum 2 yrs. residential & commercial, top wages & benefits, call evenings. (517)546-8010

KAYLA CORPORATION
- Marketing Managers
- Account Representatives
- Data Entry
- Customer Service
- Surveys
- Phones
- General Landscaping

NW Detroit Location
For appointment & interview, call Andrea: 313-340-0944

KITCHEN HELPER
For retirement complex. Apply in person at 11525 Farmington Rd., Livonia, MI. 313-425-3050

LABORERS-APPLY TODAY, work today, get paid today, jobs in Westland, Livonia & Dearborn Hgts. All shifts available. 313 266 1866

LABORERS
COMMERCIAL roofing firm seeks laborers. No experience necessary. Own transportation required. Contact Dale at (313) 722-7600
An Equal Opportunity Employer

LABORERSExperienced in residential excavating. Pay based on experience. (248)634-5282 or (810)595-4646

LABORER WANTED for residential builder. Must be 18, own transportation. Call Monday through Friday, 8am-5pm. (810)229-2085

LAB TECHNICIAN. Duties include glassware cleaning, shipping & receiving, assisting in analyses. Full benefits, flexible work hours. Will consider part-time. (810)229-7575

LANDSCAPE CO looking for experienced, hardworking, responsible individuals. Full time/to start immediately. Call 810-914-9913

LANDSCAPE DESIGNER/ SALES PERSON
Set you own schedule. Will train in sales if necessary. Commission plus weekly draw. Retirees welcome, Johnson Landscape. (810) 645-0460

LANDSCAPE LABORERS needed. Immediate openings. Valid drivers license required. Full-time work. Good pay. Call 248-380-5468 or 248-380-3770

LANDSCAPE & LAWN MAINTENANCE - full & part time, immediate openings, must be willing to work hard. Pay commensurate with experience. 313-422-0622

LANDSCAPER NEEDED, experience and responsible, for lawn maintenance route. competitive pay. West Bloomfield areas. (313) 513-7246

LANDSCAPE WORKING SUPERVISOR /MANAGER
FLEXIBLE hours, competitive salary. Quality for benefit package after 6 months CDL a bonus. Retirees welcome. Call Johnson Landscaping (810) 645-0460

LANDSCAPING
Laborer wanted. Must have own tansporatation. No experince necessary. $8 start. Plymouth. (313) 455-3193

LATHE & BRIDGEPORT MILL OPERATORS
Will train with some experience. Retirees welcome.
Apply to: 27481 Schoolcraft, Livonia

LATHE HAND/EXPERIENCED
Must be able to hold close tolerances, have own tools. Benny Gage, 41210 Joy Road, Plymouth. 313-455-3080

LAWN CARE APPLICATOR experienced or will train. hardworking, enthusiastic person. Top pay, benefits, overtime. Call: (313) 538-4500

LAWN CUTTER, EXPERIENCED - Westland company. Salary commensurate with experience. Full-time, 40 hrs. Call: (313) 729-8916

LAWN MAINTENANCE CREWS
Now hiring experienced grass cutting crew members. Competitive wages & affordable health care insurance available. Call 313-427-9353.

LAWN MAINTENANCE - Immediate need for experienced worker for Great Lakes Landscaping. Good pay, full time. Call Matt (313) 416-5123

"LAWN MAINTENANCE
Farmington based. Students welcome. No experience necessary. Full time - summer. Full or part time - fall. $7-$8/hr. 248-478-1587

"LAWN MAINTENANCE
Lawn cutters & bed maintenance help needed part-time 20-30 hrs. per week. Must have valid driver's license & transportation. Livonia based company. (313) 454-7153

LAWN MAINTENANCE & BED CARE CREW MEMBERS needed for Wixom area company....Cut-N-Care, Inc. Must have drivers license & own transportation. 810-344-0070

LAWN SPRINKLERS
All positions. Excellent pay. Will train. Lots of overtime.
(248) 588-3600

"LAWN" & TREE CARE
Enjoy landscaping? Looking for year around work? Maintain large indoor trees & "LAWNS" made of tropical plants in atrium setting. Need own vehicle, Mileage reimbursed. Full time/ part-time. Planterra Tropical Greenhouses (248) 661-1515

LEASING AGENT
Full time for apartment complex in Westland. For more information, call: (313) 729-6636

LEASING AGENT
Part-time including weekends for Southfield Apt. complex. Call Mon. thru Fri., 9-5pm. (810) 353-0586. E.O.E.

LEASING AGENT - Part-time person needed for apt. complex in Ann Arbor area. Duties would include some clerical work & computer input. Must be willing to work weekends. Please send resume to: P.O.Box 7413, Ann Arbor, MI. 48107

LEASING AGENT PART-TIME
For apartments in Kensington Park area, Oakland County. 3-5 years experience required. Weekends a must! Good benefits. Call:
KAFTAN ENTERPRISES
Mon-Fri, 9:30-11:30
248-352-3800

LEASING CONSULTANT
Part time, Mon. thru Fri. for Canton apartment community.
313-397-1080

500 Help Wanted General

LEASING AGENT
Part time. Large apt. community, Livonia. References, good pay.
(810) 352-2220

LEASING AGENT wanted in luxury apartment community in Whitmore Lake. Most weekends, some week days. $8 per hour. Send resume to 9321 Harbor Cove Circle, Whitmore Lake, MI 48189 or call (313)449-5520

LEASING CONSULTANT for a large apt. community in Canton. Candidate must have outstanding sales ability & understanding of marketing & a proven track record. Attention to detail, professional image & enthusiasm a must. We offer top compensation, training & a strong benefit program. Qualified applicants should send resume to; Box #1858
Observer & Eccentric Newspapers
36251 Schoolcraft Rd.
Livonia, MI 48150
Or fax to: 313-455-1159

LEASING CONSULTANTS
Energetic, motivated, people person needed at area apartment community. Competitive salary, benefits, 401K & more. Fax resume to: 313-261-7108 EOE

LEASING CONSULTANT
Currently seeking professional friendly & self-motivate individual for a full & part time position at Stone Ridge Apartments in Wixom. Experience preferred but not necessary. Call Carol @ 248-624-9449

LEASING CONSULTANTS
Large Farmington community is now hiring enthusiastic individuals for leasing apartments. Will train. Competitive wages and friendly work environment. Please send or fax resume to:
Box #1903
Observer & Eccentric Newspapers
36251 Schoolcraft Rd.
Livonia, MI 48150
Fax (248) 647-3570

LEASING CONSULTANT
Property management company seeking Leasing Consultants for various apartment communities in Oakland County. Need energetic and organized people with some sales experience. Competitive wages and commissions. Call Marilyn
810-865-1600

LIFEGUARD
Certified lifeguard for apartment pool in Bloomfield Hills. Full time position including weekends from 12-9 p.m. Call Fox Hills Apartments
(248) 332-7400

LIFEGUARD
LARGE apartment community in Southfield seeks Certified Lifeguard to manage Olympic size swimming pool. Starting immediately. Please apply in person at: Franklin Park Towers, 27500 Franklin Road, Southfield, MI or call (248) 356-8020
Pre-employment & drug screening required.

LIGHT INDUSTRIAL OPENINGS
Immediate positions available throughout the Livonia area. All shifts available!
- Parts Sorter
- Assembly
- General Labor
- Production
- Shipping & Receiving

APPLY: Mon-Thurs. 8:30-10:30am or 1:30-3:30pm. Bring a drivers license and social security card to:
33813 Five Mile Rd. in the Civic Center Shopping Plaza
(2 blks W. of Farmington Rd.)
PERFORMANCE PERSONNEL

LIGHT MACHINERY OPERATORS
Clean, efficient metal stamping facility seeks associates for running a Tapping Machine. No experience necessary, willing to train. Knowledge of SPC helpful. All shifts available. Excellent salary and benefits. 401K and bonus program. Apply in person at E & E Manufacturing, 300 Industrial Dr., Plymouth, MI.

LOAN ORIGINATORS PROCESSORS
Earn while you learn the mortgage business the right way!
810-932-3040

LOCAL OFFICE of national organization needs two full-time career-minded individuals willing to work hard and be trained. We offer training. Earn while you learn, choice of locations, potential first-year earnings in excess of $50,000.
Call Sandy, 810-356-7111

LOCATOR TECH
Starting $8 per hour. No experience necessary. Must be honest and reliable. Metro Detroit mid-Michigan area. Must have newer truck or van. Call (810) 632-2131

LOOKING FOR A GOOD JOB?
WOLVERINE STAFFING has the good jobs that will fit you perfectly. We are accepting applications for: Electronic Assemblers, Machine Operators, Order Pickers, Packagers, and many more! Call for application information.
(313) 513-8600

LOOKING FOR part-time facialist & massage therapist. Experienced, education oriented. References please. Call Salone Nadwa & Day Spa at: (810)348-7316 ,

LOVE CANDLES?
Candle Mania Home Party Network needs Sales Reps in your area. Earn $40-$50+ per hr. No cash investment. Call (614) 671-2123

MACHINE OPERATOR
Full time entry level position with excellent benefits. Send inquiry to: DIATO LP, 24800 Drake, Farmington Hills, MI 48335

MACHINE OPERATORS
Livonia company has openings for machine operators. Must be dependable & have reliable transportation. Excellent benefits. Apply at:
ALLMAND INDUSTRIES, INC.
12001 Levan Rd.
Livonia, MI.

MACHINING MAINTENANCE LEADER for a manufacturing company in Howell. Night shift. Minimum 2 years manufacturing supervisory experience. Must be familiar with CNC equipment and building maintenance. Fax resume (517) 546-1336, attn: Kathy

500 Help Wanted General

MACHINE OPERATOR/ TECHNICIAN
Additional growth has created an opening for a Machine Technician position. This person operates automated plastic injection/ blowmolding systems. Some minor troubleshooting, maintenance & repair also. We offer:
- Stability
- Training
- Full Benefit Package
- Excitement & Challenge
- Growing but Established Business

Requirements include:
- Mechanically Inclined
- Willing to Learn
- Must like "hands on" tasks
- Can work independently but Team oriented
- H.S. Diploma or equivalent

Send work history to:
P.O. Box 85815
Westland, MI 48185
EOE

MACHINE REPAIR
Seeking experienced person to maintain precision machinery and mechanical equipment used in production. Knowledge of mechanics machine design machine methods & techniques.

WELDER REPAIR
Seeking experienced person to install, repair and maintain welding machinery and equipment used in production. Must have a broad knowledge of mechanics, weldments and the ability to visually inspect and correct defects.
Must have job training, from a 4 yr. apprenticeship program plus 5 yrs. of industrial experience in a stamping industry. Competitive wages, benefits, and signing bonus included. Please submit resume to:
Superb Manufacturing Inc.
Attn: Human Resources
1200 Woodland Ave.
Detroit, MI 48211

MACHINE SET-UP\ REPAIR PERSON
for induction heat-treating plant. Mechanical experience a must. Some knowledge of electric and computer use a plus. Will train in induction areas if you have the other qualifications. Up to $12/hour, based on experience. mail to or apply at:
MICHIGAN INDUCTION
8468 RONDA DR.
CANTON, MI 48187

MACHINE SHOP person, 1pm to 10pm. Full time with benefits. Looking for mechanically minded person to train for truck parts machine shop. Will learn to turn drums & rotors on lathe & grind fly wheels & do minor machine shop work. Must be drug free, dependable. Heavy lifting is required. Starts $9/hr. Great Lake Truck & Trailer, 5912 Executive Dr., Westland, MI 48170. Call & ask for Bob or Steve.
313 729-4588

MACHINIST
DeVLIEG OPERATOR
Experienced. Top Rates. 401(k)
Call: (810) 352-1466

MACHINIST
Manual Lathe Operator with minimum 2 years experience. Day shift, full-time. Good benefits. Canton location.
(313) 495-0000

MACHINIST
Needed for repair shop. Must be able to read blue prints, and precision measuring instruments. Must have own tools and at least 7 years experience. We offer competitive pay, with a good benefits and retirement package. Nightshift positions only. EEOC employer. Send reusme to: Voest-Alpine, 28975 Smith Rd., Romulus, MI 48174. Attn: Machine Shop, General Foreman.

MACHINISTS, Minimum 1 year experience. Must be able to travel. Pay based on experience
(810) 437-7022

MACHINIST/TOOL ROOM WORKING LEADER for metal stamping plant. Experienced in repair of progressive dies and also making tools from detailed prints. Medical benefits & profit sharing program. Non smoking environment. Apply 8:30am to 3:30pm, Franklin Fastener Co., 12701 Beech Daly., Redford.

MAIL CLERK
Several positions available in Plymouth. Must be very dependable. Pay starts at $6/hr. Call Blanche for an appt. (313) 525-4908

MAINTENANCE
Experienced full time at Waltonwood Senior community. Competitive salary, apartment and benefit package. Apply in person:
3250 Walton Blvd.
Rochester Hills, MI. 48307

MAINTENANCE
Full time. For large apt. community in Livonia. Must be handy. References. Top pay. Live on site. 810-352-2220

MAINTENANCE
General building maintenance with mechanical skills & some electrical experience. We offer competitive wages & a full range of benefits including 401K. Day shift. Redford area. Rite-On Industries.
313-541-7090

MAINTENANCE
Immediate openings for Canton, Belleville & Downriver area apartment complexes. Experience necessary in all phases of residential property maintenance. Send resume to: P. O. Box 308, Southfield, MI 48037

MAINTENANCE - immediate opening for general maintenance position for apt. community in Canton area. Must have previous experience, own tools & basic maintenance knowledge. Compensation includes top salary & benefits. Fax resume w/salary requirements to 313-455-1159 or send resume to Box #1922
Observer & Eccentric Newspapers
36251 Schoolcraft Rd.
Livonia, MI 48150

MAINTENANCE
MACHINE REPAIR
Progressive metal stamper seeking versatile maintenance personnel with press/electrical skills. Afternoon position, benefits. Please apply at Alpha Stamping, 33375 Glendale, Livonia, MI 48150

MAINTENANCE
Person needed for 136 unit complex in Canton. Experienced in apt. prep, electrical, plumbing a must. Salary & benefits. (313) 455-7440

MAINTENANCE PERSON
Needed for large apartment community in Southfield. Must be knowledgable in all phases of apartment maintenance and apartment prepping. Great pay! Apply in person at Sutton Place Apts. on Nine Mile between Telegraph and Lahser.
Sorry no phone calls accepted

MAINTENANCE PERSON
for apartment community. Experience preferred in all phases of maintenance including basic plumbing, electric and carpentry. Other duties to include apartment prep. and grounds work. Full time position with benefits and apartment. Fax resume to: (810) 349-8891 or call (810) 349-8200

Maintenance person for apartment complex in Northville. HVAC and other mechanical experience required. 810-352-4680

MAINTENANCE PERSON needed for property management company in Northville. Previous experience helpful, good benefits. Apply in person 9-4 Mon. thru Fri. 17400 Cedar Lake Circle, Located on 6 Mile 2½ miles W. of 275. 810-348-1830

500 Help Wanted General

MAINTENANCE PERSON & GROUNDS PERSON
needed at Chatham Hills Apt. No experience necessary. Must be eager to learn, dependable & productive. 8-5pm., Mon. thru Fri. Apply in person. Opportunity for advancement. 36135 Grand River, Farmington, Mich. 810-476-8080

MAINTENANCE PERSON
Full time, for Canton apartment community.
313-397-1080

MAINTENANCE PERSON
NO EXPERIENCE NECESSARY 40 hours guaranteed. Good pay. Call Monday through Friday, 8-4:30.
(248)477-8862

MAINTENANCE PERSON
Immediate full time. Property Management Company. Experienced in drywall, painting, electrical & plumbing. Mon-Fri., 8:30-4:30.
810-626-2078

MAINTENANCE PERSON
Full-time. Experienced in heating/ cooling for Southfield property management co. Benefits. Call Mon. thru Fri., 9-5pm. (248) 352-4043. E.O.E.

MAINTENANCE PERSON
Live on site. Experienced heating & cooling, plumbing & electrical for Birmingham area Apt. complex. Benefits. Call Mon. thru Fri., 9-5pm. 810-646-9880. E.O.E.

MAINTENANCE PERSON
Full-time for Farmington Hills Apt. complex. Experienced in electrical, plumbing, heating/cooling. Benefits. Call Mon. thru Fri., 9am.-5pm. (810) 851-0111 E.O.E.

MAINTENANCE PERSON needed full time for large apartment community in Ann Arbor. Please call
(313) 663-4463

MAINTENANCE PERSON
experienced, full time position for Livonia apt. complex, competitive salary, benefit package. Possible live on-site position. 427-6970

MAINTENANCE PERSON - experienced for Southfield apt. community. Must have own tools and be dependable. Benefits up to $20,000 yearly. Apply at Franklin River Apts. 28933 Willow Ct. Apt. 208, 12 Mile & Telegraph, Mon. thru Fri. 11-3 or call 248-356-0400

MAINTENANCE & REPAIR-Full time for mobile home park. Wages commensurate with experience & ability. Apply in person 9-4pm, Mon. - Fri., 22600 Middlebelt Rd., N. of 9 Mile

Maintenance Supervisor
for Birmingham high rise. Must have experience & references. Excellent salary and benefit package. Call Libby Chenier 810-645-1191

MAINTENANCE SUPERVISOR
Experienced person needed for large apartment community in Bloomfield Hills. Responsibilities for this working position include supervision & scheduling, and knowledge in all phases of property maintenance. Comprehensive pay & benefit package. Call Fox Hills Apartments. (248) 332-7400

MAINTENANCE SUPERVISOR
Full-time, live-in position in a federally assisted senior apartment complex. Must be experienced maintenance mechanic with knowledge of HVAC, electrical, plumbing and appliance repair. Have own tools, salary with apartment and company benefits. On-call duties. Experience and references required. Please send resumes to: Box #1953
Observer & Eccentric Newspapers
36251 Schoolcraft Rd.
Livonia, MI 48150
EOE M.F.V.H.

MAINTENANCE TECHNICIAN:
Large Apartment Community in Southfield seeks a highly skilled self-motivated Maintenance Technician with excellent communications skills. Candidate should be professional and have knowledge of plumbing, electrical, HVAC and basic carpentry skills. Must have own tools and reliable transportation. Competitive wage, excellent benefits with great advancement opportunity with National Property Management Co. Apply in person at Franklin Park Towers, 27500 Franklin Road, Southfield or Call: (810) 356-8037 and ask for Randy. Pre-employment and Drug Screening required.

MAINTENANCE TECHS
Property management company seeking to fill positions for experienced Maintenance Techs. MUST HAVE EXPERIENCE in apartment community maintenance. Competitive salary and benefit packages.
FAX resume: 810-865-1630
or call Cindy 810-865-1600

SELF STORAGE OFFICE in need of Relief Manager for 1 day a week. Computer experience helpful. Call Wayne or Jamie, Tues-Sat. at: (248) 478-4555

MANAGER OF HUMAN RESOURCES
Mid-size, growing firm needs a Manager of Human Resources. Located in the Southfield area, this person will be responsible for recruitment of staff, designing benefits and compensation programs, employee relations, and initiating organizational dynamics. The ideal candidate will possess 5-7 years experience with demonstrated success in all areas, including the ability to plan and manage an HR department.
The organization offers a competitive salary, excellent benefits, a professional environment and a chance to grow. Please send resume which must include salary requirements and references to: HR Manager, 405 Vick Court, Ann Arbor, MI. 48103
Equal Opportunity Employer

MANAGER OF HUMAN RESOURCES
Mid-size, growing firm needs a Manager of Human Resources. Located in the Southfield area, this person will be responsible for recruitment of staff, designing benefits and compensation programs, employee relations, and initiating organizational dynamics. The ideal candidate will possess 5-7 years experience with demonstrated success in all areas, including the ability to plan and manage an HR department.
The organization offers a competitive salary, excellent benefits, a professional environment and a chance to grow. Please send resume which must include salary requirements and references to: HR Manager, 405 Vick Court, Ann Arbor, MI. 48103
Equal Opportunity Employer

MANAGER
Property management company seeking person to manage mixed-use community (70 apts.) in Northville. QUALIFICATIONS: experience in property management, LEASING and supervision. Send resume to: Director, P.O. Box 255005, West Bloomfield, MI. 48325. Or call Robin 810-865-1600

MANAGERS/ MANAGER TRAINEES
SIDING WORLD, Michigan's largest exterior building materials distributor has some challenging career opportunities available. Does a strong growing company, profit sharing, 401K, medical, dental, disability, and much more fit in with your career goals? If they do, and you possess top notch leadership skills, a positive attitude, and the drive and determination to succeed, you will want to be considered. Fax: 313-891-1725 or mail resume: Attn: Career OE, 6450 E. Eight Mile Rd. Detroit, MI 48234

500 Help Wanted General

MANAGER
Tier 1 supplier looking to hire a manager for our OEM Sales department. Customer contact with transplants, as well as the Big 3. Candidate must have an EE or ME degree and 1-3 years management experience. Excellent written/oral communication skills required.
Please send resume to:
Box #1940
Observer & Eccentric Newspapers
36251 Schoolcraft Rd.
Livonia, MI 48150

MANAGER TRAINEES
Blue Chip companies in service industries need promotable Corporate Trainees. Degree required. Will consider recent grad. $24-$28K. Call/fax resume to: Stacey Koepp 810-932-1170, fax 810-932-1214 Harper Associates, 29870 Middlebelt Farmington Hills, MI 48334

MANUFACTURING LABOR - precast business, entry level, some heavy lifting, $7/hr to start. Health insurance, Wixom. (810)669-9886

MARKETING RESEARCH firm of university professors specializing in business-to-business marketing research needs experienced people who can manage research projects, including customer contact, designing questionnaires, statistical analyses, writing and presenting final reports. Experience with Microsoft Word and PowerPoint important. Automotive industry experience a plus. Fax/mail resume and salary requirements to: Planning Perspective, Inc.; 1035 South Adams Road; Birmingham, MI 48009
Fax: (810) 644-7488

Marketing Research firm in Birmingham seeks a detail oriented person to fill an opening for a Project Coordinator. Person must possess computer experience in Microsoft Office 97 including MS Word, Excel, and Access. Experience in project coordination/administration a must. Please send or fax resume to: Planning Perspectives Inc., 1035 S. Adams Rd., Birmingham MI. 48009. FAX: 248-644-7488

MEASURE PERSON
Measure Person needed to take flooring measurements for major retailers. Will train, must have car. Full & part time work available. Call for interview between 10am-3pm at:
248-358-3798

MECHANIC TRUCK & TRAILER
Experienced truck & trailer mechanic needed for large company. Must be able to perform wide range of repairs and preventative maintenance on afternoon shift. Shift premium included. Great benefits & 401K plan. Must be able to pass drug screening & physical. Pay commensurate with experience. Contact Bob West at (810) 349-8377 or Fax resume to: (810) 449-1801

DRIVE-LINE MECHANIC needed, drive shaft experience a must. Apply in person: Weller Truck Parts, 29826 W. 8 Mile, Farmington Hills

MECHANICAL &/or ELECTRICAL PERSON needed. Prefer both. 3 yrs. experience. Send resume to: 12350 Belden Ct., Livonia, MI 48150

MECHANICAL/PAINTER
For trucks and machinery. Train right person. Unique position.
- Gordon. (313) 459-3053

MECHANIC - AUTO/LIGHT TRUCK
Must be experienced in engine R&R and general repairs. Livonia.
(313) 522-3272

MECHANIC
Experienced in mower repair. Part or full time. Downtown Plymouth:
(313) 453-6250

MECHANIC - Experience in gravel train maintenance & repairs. Aluminum welding a plus. Decent pay, good benefits. (248)437-7621

MECHANIC, HEAVY duty truck & trailer experience, must have own tools. weekdays Livonia area
(313) 425-7140

MECHANIC
MAJOR Corporation is looking for mobile repair mechanics for Metropolitan Detroit area. Tractor trailer experience, preventative maintenance and light repairs. ASE certification and CDL license required. 1-800-832-4782, Ext. 1367

MECHANIC OR MECHANIC TRAINEE - full time positions at Radiator Hospital Locations. Call Dave or Cliff at (313) 273-5022.

MECHANIC/SERVICE MANAGER EXPERIENCED
Seeking Heavy Duty Truck Mechanic with at least 10 years experience who is customer oriented & would like to move up to management position. Must have some computer knowledge. Position offers salary, full benefits & a bonus program. Send resume to: PO Box 1133, Novi, MI 48376-1133 or phone for interview at; (248) 349-4697

MECHANICS
For growing cab company.
Call for application.
313-591-2325

MECHANIC
Westland Construction Company seeking aggressive, self-motivated person. Tasks include: welding, fabrication, small engine repair. Good pay. Benefits, 401K. (313) 729-6000

MEMBER SERVICE REPRESENTATIVE
Accepting applications for full time Member Service Representatives at large local credit union. Candidate should have experience in opening new accounts, CDs & IRAs. Must also have experience with consumer lending and will be responsible for accepting loan applications & conducting loan closings. Candidate must be professional in appearance & have strong member service & communication skills. Send resume & salary requirements to: Community Federal Credit Union, 500 S. Harvey, P.O. Box 8050, Plymouth, MI. 48170, Attn: HR.

mental health
ASSISTANT MANAGER & DIRECT CARE STAFF
needed in W. Bloomfield, Waterford, White Lake & Pontiac areas. Trained preferred. All shifts. Competitive wages & benefits. Please Call
(810) 335-3547

MERCHANDISERS - valid drivers license & proof of insurance needed. Magazines to be merchandised locally - 313-292-5328

METER READERS
Contract for local utility. With benefits, vacation and 401K Contact Dennis Millard: 313-397-6394

MILK ROUTE DRIVERS
Local supermarket chain is searching for experienced milk route drivers.
City driving experience required, D.O.T. qualified, clean MVR and Class 2 CDL a "must". Hourly rate plus commission. Pre-employment D.O.T. physical and drug screen mandatory.
Please reply to: Box #1962
Observer & Eccentric Newspapers
36251 Schoolcraft Rd.
Livonia, MI 48150

MILL HAND & Surface Grinder wanted for special machine building company. Minimum 2 yrs. experience. Full time, benefits. Novi area. Call between 9am & 3:30pm.
248 349-2730

Mirror Installer - Apprentice
Full time GOODY pay and benefits for right person. (810) 477-3434

500 Help Wanted General

MIS MANAGER
for property management company. Need BBA, MIS or accounting degree. Must have strong MIS, communication & administrative skills for Birmingham company. Fax resume to: Joanne at (248) 645-2154

MODEL/MOLD MAKER
after market truck accessory, part time, retiree preferred. Auburn Hills. (248) 852-9004.

MOLD SHOP
needs mold marker, machinist, benchhand for building small plastic injection molds. Retirees welcome. Over-time & benefits. Call between 8-4. 313-933-4450, Ext. 210

MORTGAGE BROKER
seeks energetic, experienced Processor in Livonia. 313-525-4945 or Fax resume to: 313-525-4965

MORTGAGE
FIRST alliance MORTGAGE CO. is expanding its office which has created openings in the following areas: Underwriting, Processing, Loan Origination, Receptionist and Clerical positions. Very competitive wages and benefits program. Please fax your resume to 810-642-9621
Or call for appt. (810) 433-9626

Mortgage Loan Officer
to originate conforming & non-conforming loans. Excellent training, Blue Cross, great opportunity to learn & earn. Call Mark at 248-203-0101 or mail resume to Washington Mortgage Company, 30555 Southfield Road, Suite 300, Southfield, MI 48076

MORTGAGE LOAN OFFICER
Great future. License not required. Call Jim, (313) 582-9310

Mortgage
National City Mortgage is one of the nation's top mortgage companies. Due to local expansion, we are seeking experienced mortgage professionals for the following positions.

Branch Manager
Must have a well developed network in the local business community and be capable of managing branch activities including origination, processing and closing of residential mortgage loans.

Loan Officer
Seeking an aggressive, career-oriented individual (preferably with an origination or mortgage banking background) to originate quality residential mortgage loans.

Loan Processor
Seeking detail-oriented individual with good clerical skills and math aptitude to set up and maintain mortgage loan files and provide clerical assistance as needed.

We offer competitive compensation and excellent benefits including medical, dental, life and 401(k). Submit resume in confidence to: National City Mortgage, Attn: employment Manager/ 5531, 3232 Newmark Drive, Miamisburg, OH 45342.

Equal opportunity employer m/f/d/v

National City* Mortgage
*National City is a registered trademark of National City Corporation

MORTGAGE
Northwest Mortgage Services Inc., a nationwide default mortgage servicing company, is seeking qualified individuals to fill available positions at our client location in Farmington Hills, Michigan.

BANKRUPTCY SPECIALIST
As a Bankruptcy specialist you will act as a liaison between all parties to ensure steps during the Bankruptcy process are completed in a timely manner. Responsibilities include maintaining and updating the client tracking system, reviews and process incoming documents, monitors the foreclosure or bankruptcy action to ensure service standards are met, respond to telephone inquiries and track pending legal action. Previous mortgage banking or bankruptcy experience is helpful, proven organizational skills necessary, strong written and oral communication skills needed and PC experience required.

We offer a fast-paced work environment, and competitive salary & benefits package. For consideration, send resume along with salary requirements to:
NORTHWEST MORTGAGE SERVICES, INC.
Attn: Michele Anderson
386 N. Wabasha, Suite 500
St. Paul, MN 55102
Or FAX your resume to:
Karen Patti at: 810-488-8641

Mortgage Processors
Experienced, nonconfining & conforming. Excellent pay, bonus plan, Blue Cross. Call Mark 248-203-0101 or send resume to Washington Mortgage Company, 30555 Southfield Road, Suite 300, Southfield, MI 48076

Mortgage
Regional Closing Manager
Suburban Detroit based mortgage banker is seeking an individual with experience in FHA/ VA and conventional mortgage loan closings. Qualified candidate must possess excellent procedural, written communication and strong problem solving skills. Areas of responsibilities will include: the closing operations for multiple national branches, HMDA reporting, account reconciliation and maintenance of procedures. Three to five years closing and supervisory experience is required.

Qualified candidates should send resume to:
Box #1963
Observer & Eccentric Newspapers
36251 Schoolcraft Rd.
Livonia, MI 48150
Equal Opportunity Employer M/F/V/D

MORTGAGE TITLE Co., looking to hire: CLOSING PROCESSOR & RECEPTIONIST for busy Southfield office. Call (810) 350-6800

MORTGAGE WHOLESALE CO. in Farmington Hills seeks new team member who is energetic & growth oriented. Position involves preparing loan closing documents & post closing. Training provided. Send resume to: Varsity Funding, Operations Manager, P.O. Box 252721 W. Bloomfield, MI. 48325-2721

MOVERS & DRIVERS - needed immediately. Previous moving company experience. Good pay & benefits. Apply in person, 23950 Ryan Rd., Warren.

MOVERS NEEDED
Full/part-time. Novi area. Great Pay. Call 810-348-1502

NAIL TECH
Merle Norman Cosmetics.
Experience with clientele. Southfield.
810-355-3666

OFFICE CLEANING
Part-time janitorial, in the Ford Rd and Lilley area. Evenings. Must be dependable, thorough and have good transportation. Good pay. Call: (313) 331-9272

OPTICIAN DISPENSER
Experienced or will train right person. Sales experience & customer relations helpful. Excellent benefits, salary & hours. No evenings or Sundays. Call Bob at (313) 565-5600

500 Help Wanted General

OFFICE ASSISTANT
want a fantastic place to work with benefits? Small private Livonia Company seeking Office Assistant with Microsoft office suite experience. must be a team player with excellent written & oral communication skills, salary corresponding to experience.
Resumes to:
PERSONNEL
32231 SCHOOLCRAFT
SUITE 202
LIVONIA, MI 48150
FAX: 313-458-8183

Optical Lab Technicians
Focus on This!!
We are seeking career minded individuals interested in working in our one hour optical labs. WE ARE WILLING TO TRAIN THE RIGHT CANDIDATE WITH RIGHT ATTITUDE TO LEARN A NEW SKILL AND SOLID WORK HISTORY. Excellent wage + benefits. If interested, call Mike at 800-289-3937 ext 367

Optometric Assistant
Front desk. Dispensing, contacts, computer. Experienced or will train.
(810) 348-1330

PACKAGERS NEEDED
In Westland.
Days or afternoon shifts available. Working 40-48 hrs. a week.
Accepting applications 8-11 or 1-3, Mon-Fri.
Adecco
THE EMPLOYMENT PEOPLE
22755 Wick, Taylor.
291-3100
201 N. Wayne Rd., Westland.
722-9060

PACKAGING ASSOCIATE
Opportunity in fast-paced growth oriented automotive stamping firm. Light lifting required. Packaging, checking, and classifying small parts for shipment. Shipping experience helpful. Positions available for day and afternoon shifts. Excellent benefits, 401K and bonus program. Apply in person at: E & E Manufacturing, 300 Industrial Dr., Plymouth

PAINTER/DRYWALL
Experienced, full-time for Farmington Hills Apt. complex. Benefits. Call Mon. thru Fri., 9-5pm. 248-851-0111 E.O.E.

PAINTER
Experienced. Call John after 4pm:
(313) 397-3774

PAINTER
Experienced need only apply. Excellent wages. Do yourself a favor, work for a company thats been in business for 25 years. Call (248) 853-3020

PAINTERS, DRYWALL FINISHERS & LABORERS
Experienced. Blue Cross after 90 days. 401k & profit sharing. Must have dependable transportation. Call (810) 486-3171

PAINTERS
FATHER & Son paining. Exterior & Interior. Experienced but willing to train. (313) 422-1545

PAINTERS NEEDED for residential, own transportation. Farmington Hills & nearby areas. (248) 474-5372

PAINTERS NEEDED
$8 to $10 hour depending on experience. Reliable transportation needed. Leave message. (313) 255-1600

PAINTERS WANTED
Top pay. Interior & exterior.
Robertson Painting.
(248) 398-9446

PAINTERS
With some experience needed.
(810) 363-6932

PAINTING COMPANY ACCEPTING APPLICATIONS. 5 yrs. experience required in commerical/industrial and residential painting. Tools and transportation a must.
Call 313-538-6627

PARTS RECYCLERS
$240/wkly.
Bottle Co. in Ply. area, Days/ Aft.
Apply 9-11am & 1-3pm
34771 Ford Rd. E. of Wayne
Picture ID & SS Card required
Interim Personnel

PART-TIME - All Around Person. Must be exeprienced in bookkeeping and computer literate. Exceptional good pay. 313-535-7660

EXPERIENCE PERSONAL LINES CSR - position available at Troy Insurance agency. Candidate should have a minimum of 4 years experience in the servicing and placement of personal lines insurance. Needs to be computer knowledgeable, accustomed to dealing with clients and ready to work. Salary commensurate with experience. Please send resume to: P.O. Box 836, Troy, MI 48099-0836.

PERSONALCOMPUTER SALES & CONSULTING
Experience with PC Hardware, MicroSoft Office, Windows '95 or NT. Networking and Internet helpful. Call International Business Centers
(313) 396-1886

PERSONNEL CO-ORDINATOR. fast growing temporary service seeks afternoon personnel co-ordinator 10:30am-6:30 M-F (313) 266-1866

Pharmaceutical Contract Administrator
Large Livonia Pharmaceutical company is seeking an experienced contract administrator to prepare government and managed care bids for our sales department. Candidate should have MS office skills and bid experience. Pharmaceutical knowledge a plus. We offer a competitive benefit package. Please mail or fax resume to ATTN: HR-Contract, 31778 Enterprise Dr., Livonia, MI 48150.
Fax (313) 525-6979

PHARMACISTS
FULL and PART-TIME
Food Center is a progressive and growth oriented company seeking customer friendly Pharmacists. We offer a friendly work environment, which includes competitive wages, paid vacations, paid bonus days, paid holidays, pension plan and 401(k) plan. Full time Pharmacists are also eligible for our comprehensive health insurance plan. Please contact Bill Taylor at (810)750-1572

PHARMACY HELP
Full/part time. Flexible hours. Will train. Novi Drugs. (248) 478-3000

PHARMACY SERVICE REPRESENTATIVE
A national pharmacy claims management company in Southfield has openings for people with pharmacy skills, pharmacy tech preferred. Good interpersonal skills & dependability required. Computer experience in data entry or WordProcessing are a plus. Full-time with excellent benefits. If you are highly motivated, please forward resume with salary history to:
Pharmacy Service Rep.
P.O. Box 577
Southfield, MI. 48075
or call: 810-208-9317

PHARMACY TECH
Full & part time. Community pharmacy. Excellent pay and benefits. Apply at: Andrews Drugs, 29436 Ford Rd., Garden City.

500 Help Wanted General

PHARMACY TECHNICIAN/ CASHIER
Rite Aid Corp., the Nation's leading retail drugstore chain, is looking for responsible individuals to fill the position of pharmacy technician/cashier. Flexible hours.

Please apply in person at:
Rite Aid Pharmacy
Novi 10 Shopping Center
41820 Ten Mile Rd.
Novi, MI

PHARMACY TECHNICIAN
Full time. Experience required. Varied hours. West Bloomfield location. Efros Drugs (810) 626-3400

PHOTOGRAPHER
Medical photography experience preferred or will train photographer for assisting in Ophthalmology practice. Resume to: FEC Mgr., 29275 Northwestern, #100, Southfield, MI 48034 or Fax to: 810-353-7645

AMATEUR PHOTOGRAPHERS
Full or part-time. Bluecross HOM, dental, 401K plan, paid vacations, 100% tuition reimbursement program. You must have 35mm, re

EMPLOYMENT

500 Help Wanted General

READY TO WORK?
- PACKAGING
- ASSEMBLY
- WAREHOUSE
- CUSTOMER SERVICE

Excellent Pay! Day, Afternoon & Midnight Shifts Available

Olsten Staffing Services
16800 Executive Plaza
Suite 753
DEARBORN
(313) 441-3182

REAL ESTATE SALES HOSTESS for new construction builder. Saturday and Sunday noon - 6 PM. No experience necessary. Friendly personality a must. West Bloomfield location. Call, (810) 683-3500

REAL ESTATE SALES
Earn what you're worth--be in control of your life. First year income potential in excess of $50,000. Excellent training available through new in-house training center. Call Eric Rader. (313) 261-0700
Real Estate One Michigan's Largest Real Estate Company

REAL ESTATE TRAINER
Busy Farmington Hills office seeking the right person for an excellent opportunity. All inquiries confidential. Compensation package. Call Larry Harwin.
CENTURY 21 MJL Corporate Transferee Service
(810)851-6700

RECEIVING/WAREHOUSE
Major wholesale distributor looking for an individual for full-time receiving position. Opportunity for advancement to warehouse supervisor. Receiving experience a must. Good pay and benefits. Please send resume to: Warehouse, P.O. Box 510624, Livonia, MI 48151-6624.

RECEPTIONIST
Full time for general office duties including filing, answering phones, computer data entry. Medical benefits included. Rochester Hills area. (810) 299-4110

RECEPTIONIST - PART-TIME wanted for Farmington Hills salon. Call: (248) 489-9510

RECEPTIONIST WANTED for a fast-paced hair salon in downtown Plymouth. For more information call: 810 344-4709 or 313 459-0640

RELOCATION DIRECTOR
Join our quality team. Great Troy location. Excellent salary, benefits, bonuses. Must have prior experience. Fax resume with salary history to: (248) 649-5936

RENTAL AGENTS
Needed for growing car & truck rental agency. Learn all aspects of business. Computer experience a plus. Vehicle knowledge helpful, but not necessary. Hourly wage & incentives available. Benefits package included & 401K. Apply at:
McDonald Rent-A-Car
17000 Northville Road.,
Northville, Mi.
Monday thru Friday, 9-5

RESIDENT INSTRUCTORS
If you would like to assist mentally ill adults, positions are available in Rochester & Rochester Hills. We offer $6.70 an hour with trial increase to $7.20 an hour, excellent benefits & paid time off. Various shifts available including on-call positions. Please apply in person at: 35 W. Huron, Suite 600, Pontiac or call Kim at: 810-650-3241
Affirmative Action M/F/H/V & Drug Free Work Place

MENSWEAR MANAGER - Full-time & Part-time Sales Person. Will train. Good pay. Randazzo Tuxedos. 810-737-7134

Retail
ACCEPTING INTERVIEWS FOR RETAIL MANAGER & ASSISTANT MANAGERS in growing established company known for quality cooking & baking equipment. Positions open in Rochester & West Bloomfield. Benefits offered.
Call Anna: (313) 641-1244
KITCHEN GLAMOR

Retail
BEST BUY
Best Buy, the nation's leading specialty retailer, is currently seeking motivated individuals to join our
MERCHANDISING SWAT Team!
NOW HIRING!!!
Our Merchandising SWAT Team will travel throughout the area to perform merchandising resets and other merchandising projects. These projects will be completed during overnight shifts (approximately 8-10 hr./shifts) Sunday-Friday.
You must be available to participate on the SWAT Team from June 29-August 29, 1997. All SWAT Team members participating from start to finish will be eligible for an additional $1/hr. BONUS to be paid upon completion of the project. Applicants for the SWAT Team must be at least 18 years of age.
Best Buy offers all team members a fun work environment, flexible hours, competitive wages and the opportunity to grow and develop.
Join our team today! Apply at the Best Buy store nearest you for the Merchandising SWAT Team or for any other positions in which you may be interested.
www.bestbuy.com
A Drug Free/Equal Opportunity Employer

Retail
HAMMELL MUSIC
NOW HIRING
PART TIME SHEET MUSIC PERSONNEL for piano music sales. Eves & weekends.
Call Linda B. at:
(313) 427-0040, ext. 118

RETAIL MANAGEMENT & SALES: National womens specialty chain seeks to fill assistant management & sales position in Oakland Mall Store. Flexible hours competitive wages, opportunity for career advancement. No experience necessary Mothertime
(810) 585-7434

RETAIL SALES ASSOCIATE
Seeking mature dependable person full/part-time. Previous retail experience helpful. Specialty Pets Supplies 1498 S. Sheldon, Plymouth. 313-453-6930

500 Help Wanted General

RETAIL SALES
Heslop's
China & Gifts is accepting applications. We offer $7 an hr. to start + benefits, 401K, medical & beautiful merchandise at an employee discount. Opportunity for advancement. Please apply in person at:
Novi: 248-349-8090
W. Bloomfield: 248-737-8080
Rochester: 248-375-0823
Livonia: 313-522-1850

RETAIL SALES-EXCELLENT opportunity available in Farmington Hills women's apparel store. Dependable person needed to fill sales position, flexible hours, competitive wages, no experience necessary. Dan Howard's Maternity (810) 855-0010

RETAIL SALES, full-time. $7.50 an hr. to start + benefits. We are looking for an experienced retail sales person with some past work in clothing & merchandise display. If you're a "people person" who enjoys a busy 8 hour day we have a pleasant, non-smoking environment. Please have references available. For further info call Liz 313-942-1999

RETIRED TEACHER- Needed to assist grade 6-9. Home schooling students via group sessions, part-time. Direct inquiry to PO Box 841 Royal Oak, 48068

ROOFERS - Needed
For commercial and industrial. Experience in single ply roofing preferred but not necessary. Union wages and benefits. Call (313) 971-2698

ROOFERS - SHINGLERS
$25-$30 per square.
Laborers
(313) 532-5018

ROOFING
SHINGLERS & LABORERS
810-477-2777 or 248-889-5164

SALES MERCHANDISER
NATIONAL HBC company seeking permanent part-time merchandiser to call on grocery & drug stores. Prefer someone in Wayne /Oakland Cty. $9/ Hr. + .315/ per mile. Position requires 20 Hrs./Wk. FAX resume in confidence to: 810-651-2807

SALESPEOPLE
Temporary Staffing Co.
is opening two new offices, Madison Heights & Dearborn. We need more SALESPEOPLE, MANAGERS, STAFFERS & MEDICAL STAFFERS. Great pay & commissions. Call TIM at the Livonia office for details on job openings at all 3 locations:
(248) 442-1112 or Fax: 442-1113

SALON
HAIR Stylist, Nail Tech, Skin Specialist, Salon expanding. Experienced personnel needed. 313-525-2750

SAND ETCHER/SCREEN PRINTER & OTHER DUTIES
Full-time with benefits.
Engraving Connection, Plymouth.
Call: (313) 459-3180

SATURN
Saturn of Farmington Hills
now hiring experienced, certified technician and also a maintenance oil change technician. We offer excellent working conditions in a team atmosphere, health and dental insurance, 401K program, paid holidays and vacations.
Apply in person to:
Lynn Yorke, Service Director
SATURN OF FARMINGTON HILLS
24730 Haggerty Road
Farmington Hills, MI 48335
(Haggerty Road, just north of Grand River)

SATURN
Saturn of Plymouth
now hiring for the following positions:
- Experienced Service Writer
- Part-time/full-time Valet
- Part-time Detail Person

We offer excellent working conditions, health/dental insurance, paid holiday vacations and 401K program.
Apply in person at:
SATURN OF PLYMOUTH
9301 Massey Drive
(Ann Arbor Road & I-275)

SCIENCE/MATH TEACHER
Part time/full time. Middle school position. Available Sept., 1997. Private school, Oakland County. Resume: Personnel Committee, PO Box 250335, W. Bloomfield, MI 48325

SCREW MACHINE SET-UP
Single spindle automatic, 5 years experience minimum. Excellent wages. Day shift, overtime, minimum Saturdays. Clean air conditioned shop. Excellent 401(K) program, Blue Cross/Blue Shield, dental, immediate paid holidays. Walled Lake.
(810) 624-2583

SEAMSTRESS
needed for high-end drapery store. 32-40 hours per week. Flexible schedule. Friendly atmosphere. Some sewing experience necessary. $7-$9 per hour plus benefits. Apply in person or send resume to: Baker Street Draperies, 32720 Grand River, Farmington, MI. 48336. 10 - 9 Mon. & Thurs. or 10 - 6 Wed. Fri. & Sat.

Security
CAREER OPPORTUNITY! $10 AN HOUR!!
NATION WIDE SECURITY NEEDS OFFICERS NOW!! No experience, we train you. Those with clean criminal history apply Mon. - Fri., 8am-4pm.
NATION WIDE SECURITY
23800 W. Ten Mile Rd.
Southfield (248)355-0500
301 W. Michigan Ave. Ste. 300
Ypsilanti (313)480-1122

SECURITY
CCTV/ALARM INSTALLATION MANAGER
Top pay and benefits open to level of experience. Plymouth. A.S.C. Security Systems (800) 983-3333 EOE

Security Officers
Sites available in all areas. No experience necessary. Vacation pay. Health insurance. Must have transportation, valid ID & social security card. No warrants. Apply Mon-Thurs. AARMCO SECURITY, 20770 Greenfield, Oak Park, MI. 2nd building N. of 8 Mi. (across from Northland Mall).

SERVICE TECHNICIAN
For apartment community. Experience preferred in all phases of maintenance including basic plumbing, electric and carpentry. Other duties to include: Apartment preparation & grounds work. Full time position w/benefits.
Village Squire Apts.
5955 Edinburgh
Canton, MI 48187
313-981-3691
An Equal Opportunity Employer

500 Help Wanted General

SECURITY OFFICERS
Full & Part-Time positions in Canton
$7.50+ & Benefits
No experienced needed. Paid Training. EOE
Apply on Our 24hr. JobLine Now!
800-741-3839
BURNS SECURITY

SENIOR ACCOUNTANT
A family owned & operated Public Warehousing Co. with over 1.5 million sq. ft. of storage space is seeking a Senior Accountant to join its Accounting Department. Candidate must possess an accounting degree with several years experience in a corporate accounting environment. Responsibilities include all aspects of monthly closings for four companies, general ledger account analysis and financial statement review. Strong computer aptitude and analytical skills required. Excellent benefits package including bonuses. Please send resume and salary requirements to;
Human Resources / CP
9450 Buffalo
Hamtramck, MI 48212
FAX (313) 664-4201
No phone calls please EOE

SERVICE TECHNICIAN TRAINEE
for air filtration company. Mechanical & electrical aptitude required. Growth opportunity. Will train. Regional territory MI, IN, OH. Salary, benefits, vehicle provided.
Send resume to:
Clean Air Technology, Inc.
P.O. Box 871191
Canton, MI 48187

SHIPPING CLERK
KIP America, a division of the Katsuragawa Electric Company, is seeking a mature, responsible person to assist with shipping, receiving and general warehouse duties. Computer experience very helpful. We offer a starting wage of $7.75 and a comprehensive benefit package. Contact Kevin Kempe, 810-669-4700 or send resume to KIP America, 3132 Martin Rd., Walled Lake, MI. 48390

SHIPPING & RECEIVING
For small stamping plant, packing small parts, with some delivery. Must have good driving record. Medical benefits & profit sharing, non smoking environment. Apply 6:30 - 3:30pm, Franklin Fastener Co., 12701 Beech Daly, Redford

SHIPPING & RECEIVING HI-LO DRIVERS
Temp to hire opportunity for many openings with national trucking companies in Plymouth, Dearborn & Novi. Excellent start pay plus extensive optional overtime on 3 shifts. Valid drivers license. Drug free. Hi-Lo experience a plus. Call Lois today 473-2933
Advantage Staffing

SHIPPING & RECEIVING
Full-time position available at new office located in Farmington Hills. Pleasant working conditions. Flexible hours and good pay. Apply at:
Haber Enterprises
37450 Enterprise Court
Farmington Hills, MI
(810) 848-0300

SHIPPING RECEIVING
Opportunity in fast-paced, growth oriented automotive stamping firm. Requires highly motivated individuals with experience in shipping, hi lo skills, loading/unloading trucks, and data entry. Career opportunity offers full time positions days and afternoons with competitive salary and excellent benefit package, plus 401K and bonus program. Apply in person at: E & E Manufacturing, 300 Industrial Dr., Plymouth

SHOP HELPER
General shop maintenance, loading & unloading trucks, maintenance & repairs of shop, equipment & vehicles. High school diploma required. Trade school & basic electrical a plus. Hard working & willing to do a variety of physical tasks. Driver license is required. EOE. Send resume to:
Shop Supervisor
23460 Industrial Park Dr.
Farmington Hills, MI 48335

SHOP HELP
With good driving record. Full time with benefits. Apply at 12360 Beech Daly, Redford MI

SHOP SUPERINTENDENT
Seeking qualified applicants at our Woodhaven, MI facility. College degree preferred. Must have experience in maintenance staff management & familiar with collective bargaining agreements. Candidate must possess knowledge of hydraulic systems & Cummins engines. Competitive salary & benefit package. Resume & salary requirements to:
Box #1868
Observer & Eccentric Newspapers
36251 Schoolcraft Rd.
Livonia, MI 48150

CERTIFIED SOCIAL WORKERS
Jewish Family Service has 2 openings. One requires experience working with families, children and groups. The other requires experience working with older adults. Excellent benefit package. Please send resume to: Sandy Hyman, Director of Children, Adults and Families or Phyllis Schwartz, Director of Senior Services, 24123 Greenfield Rd., Southfield, MI 48075 or fax (810) 559-9858

STATE LICENCED APPRAISER & VALUATION SPECIALIST
Needed for rapidly expanding Birmingham firm. Professional environment, favorable compensation. Please call .....(248) 433-1616 or fax resume .....(248) 433-3572

STOCK/INVENTORY PERSON
Full-time for large Southfield property management company. Benefits. Call Mon. thru Fri., 9-5pm. (810) 356-1030 E.O.E.

STOCK PERSON
Full or part time for lighting showroom. Good benefits & pay. Apply in person:
Brose Electrical, 37400 W. 7 Mile and Newburgh, Livonia

STOCK PERSON
Full-time in Plymouth. Some heavy lifting. Furniture handling & delivery experience preferred. (313) 459-1300

STOCK PERSON
Full-time in Plymouth. Some heavy lifting. Furniture handling & delivery experience preferred but will train right person. $7/hr. (313) 459-1300

Stockroom Manager
Established New Center area employer has opening for experienced Stockroom Manager. Responsibilities include receiving, disbursing & inventory control. Excellent salary & fringe benefit package. Send resume & salary history to: Controller, P.O. 02728, Detroit, MI 48202.

STORE CLERK - part time 30+ hrs. Experienced or will train mature individual with transportation. Must have references. Great hours & pay. Call between 12 noon & 4:30pm.
(810) 258-3456

SUMMER BUILDING/ GROUNDS MAINTENANCE
Farmington Hills area. Must be 18 yrs. old, dependable and have a valid driver's license. Contact Bill at:
810-851-7824 or 810-626-4990

500 Help Wanted General

SUMMER CAMP COUNSELOR
Livonia child development center needs summer camp counselors. Must have 2 semesters at a college, 1 summer experience working with children, and be 18 yrs. of age. Call Deborah at 313-953-6655.

Summer Help Painting - $8.00 per hour. Green Hill Apartments. Maintenance Office. 9 mile Rd., 1 1 /2 miles West of Farmington Rd. Apply in person Monday, May 19 & Tuesday, May 20, 7:45 am.

SUMMER HELP WANTED
For apartment complexes. Pool attendants and grounds persons. Must be 18 years old. Full & part time available. $6-$6.25/Hr.
(248) 355-1367 Southfield
(248) 968-4792 Oak Park

SURFACE GRINDER
5 yrs. gage experience. Full benefits, full time. Great pay. Part-time also available Tri-Rios Tool & Gage 36195 Executive Dr., Westland. (313) 721-5455

ASSISTANT TEACHER
Livonia child development center needs Assistant Teachers. Must have CDA, Associates or Bachelors. Excellent pay and benefits. Send resume to: 38945 Ann Arbor Road Livonia, MI 48150

TEACHER ASSISTANTS
Needed for accredited childcare center in Birmingham. Part-time (AM & PM) and substitute positions. Experience necessary. (810) 644-8154

TEACHER
COMPUTER RESOURCE
Must have skills in: Computer Instruction, Ed. Software, Software Evaluation experience, Multi-platform user, Internet, www, e-mail, WP programs, multimedia. Apply in writing to:
Hillel Day School, P.O. Box 250335
West Bloomfield, MI. 48325
Attention: Mr. Greenberg

TEACHERS AIDE needed for Montessori School. Good pay, Good environment. Immediate Start. Contact Leila Mon - Fri. 810-851-4166

TEACHERS NEEDED
in Science, Theology, French/ Spanish, English, Accounting and Computer (applications, programming, internet). For Private College Prep High School. Certification required. Send resume & references to: PO Box #1893
Observer & Eccentric Newspapers
36251 Schoolcraft Rd.
Livonia, MI 48150

TEACHERS
Sendonday English & Elemetary for fast growing woman owned firm. Part-time/long-time positions, could eventually lead to full-time. Call (248) 350-2444

TECHNICIAN
NEEDED for software support for inventory control & point of sales. Training supplies. Call Amy at: Granite Information Systems. 248-360-8400

TELECOMMUNICATIONS ANALYST
$34,567
QUALIFICATIONS: A Bachelor's Degree in Business Administration, Computer Science, MIS, Telecommunications or related field and three (3) yrs. of full-time paid experience in telecommunications working with analog or digital switches. Experience may be substituted for college on a yr. for yr. basis.
APPLY TO:
DEPARTMENT OF PERSONNEL/ HUMAN RESOURCES
County of Wayne
107 Wayne County Building
600 Randolph
Detroit, MI 48226
Call: 313-224-6146
Equal Opportunity Employer

TELEMARKETERS
Earn more at Majic Window. Hourly base + commission + bonus. Work AM or PM shift. Complete training. New Westland showroom.
Call Paul, (313) 762-9090

TELEMARKETERS
Flexible day/evening hours. Start $8 an hour. No sales, leads only. Experience preferred. W. Bloomfield. Call Eva: 810-737-4600

TELEPHONE INSTALLER/ Technician
Entry-level & experienced career opportunity. Competitive salary plus a 401K plan, profit sharing & full medical, dental, optical insurance. Apply: 26450 Haggerty Road, Farmington Hills or call for an appointment, 810-489-0000, ext 202

TELEPHONE OPERATORS
Join Michigan CAT at its Corporate offices in Novi. We are currently seeking persons willing to work flexible schedules on our 24 hour, 7 day a week switchboard.
Applicants must have good communication skills, help customers with pressing equipment concerns (particularly during off-hours), and refer customers to individuals within the company to resolve problems.
Please state hours you are willing to work including weekends.
Send your resume in confidence to:
Human Resources Representatives
POSITION #70601TO
24800 Novi Road
Novi, MI 48375
OR
Apply in person at the above address
An Equal Opportunity Employer M/F/V/H

TELLER MANAGER
Great opportunity. Financial institution seeking an individual with a minimum of 3 years teller experience. Computer & excellent customer service skills required. Starting salary in mid-20's with excellent benefits.
Fax resume to: 313-213-3026
Or mail to: HHSCU
Attn: Personnel Director
2400 Green Rd.
Ann Arbor, MI 48105
An Equal Opportunity Employer

TELLERS
LARGE area credit union, currently accepting applications for full and part time teller positions. Looking for enthusiastic, customer oriented individuals w/previous cash handling experience. Previous teller experience preferred but will train right candidate. Mail resume to or apply at: Community Federal Credit Union, 500 S. Harvey, P.O. Box 87050, Plymouth, MI 48170. Attn.: HR.

TEMPORARY EMPLOYMENT FOR HARD WORKERS
$13 PER HOUR
The work is tedious, critical and challenging. Most work takes place in a mailhouse or a bindery.
Must pay careful attention to detail, specifically numbers and printing quality. Previous proofreading and/or collating experience helpful.
Must be able to work a minimum of 20 hours per week, 7am to 4pm, Mon.-Fri., from late August through October.
Fax your name, address and a brief paragraph about yourself to FAX: 313-459-4032.
MUST RESPOND BY JUNE 12.

★ THE JEFFERY CO. ★
Commercial Black Top Paving
(313) 584-2430

TILE PERSON
Ceramics/vinyl, install & repair for Southfield property management company. Full-time, benefits. Call Mon thru Fri., 9-5pm. 810-356-1030. E.O.E.

TITLE COMPANY
Novi based title company seeking closer/processor with one or more years of experience. Team player, strong organizational skills required. Call Karen (810) 305-8100

500 Help Wanted General

TOOL & DIE TRAINEE
Experience helpful but not necessary. Driver's license required, good math skills. Benefits. Excellent opportunity. (313) 421-0263

Toolmaker/Benchhand
Self motivated individual with Experience in tooling, body fixtures & handtools.
Must be able to read prints. Machining experience a plus.
Wages equal to ability. Steady work. Health benefits, life insurance, profit sharing.
OXBOX MACHINE PRODUCTS
35 Years of Quality Tooling
Q1/ISO 9000 Compliant
Apply in person or by fax
12777 Merriman
Livonia, MI 48150
TEL (313) 422-7730
FAX (313) 422-7750

TOW TRUCK DRIVER
Full-time with good driving record. Will train. 248-524-2990

TRAINING ASSISTANT
Blue Care Network, a suburban HMO, is seeking a Training Assistant. Responsibilities will include maintaining training data base to produce training reports, calendars and provide statistical analysis.
Requirements include a bachelor's degree with an emphasis in human resources development, business administration, communications, education or other related discipline. One year related experience in conducting training programs and developing support documentation for training programs including analysis of data. One year of human resources experience within an HR department.
Must have a knowledge of instructional design, documentation and material development, as well as a working knowledge of computerized data based, PC word processing and spreadsheet programs such as Lotus 1.2.3 or Excel. Must possess excellent oral and written skills. Group facilitation skills preferred.
We provide an excellent salary and benefits. For consideration, please send your resume and salary history in confidence to:
Attn: Human Resources - TA
25925 Telegraph Road
P.O. Box 5043
Southfield, MI 48084-5043
An Equal Opportunity Employer

TRAINING SPECIALIST
Do you enjoy helping others. Do you want to work days and have your weekends free. Become a training specialist working with adults with developmentally disabilities. No experience necessary. We provide the training. Call (313) 292-0016 Perfect for Moms reentering the work force.

TRANSMISSION R & R PERSON
Insurance, good benefits, working conditions and pay.
Farmington Hills (810) 442-7343

Transportation Administrative Assistant
For distributor. Good benefits, growing company. Located near Wayne State. Required: Experience in data entry, truck/fleet related knowledge preferred. Send resume: H/R-TAA, PO Box 525, Southfield, MI 48037.

CLASS ACT TRAVEL
Immediate opening for two experienced travel professionals. Our clientele is 75% corporate, 25% leisure, & 100% important. State of the art office environment including Worldspan for Windows. For prompt consideration, fax or mail resume & salary history to:
CLASS ACT TRAVEL, L.L.C.
38345 W. 10 Mile Rd.
Farmington Hills, MI 48335
Fax: (810) 474-2345

TREE SERVICE
Climber & groundsman.
Will train. Full time. Benefits.
810-356-3421 or 810-685-0836

TRUCK DRIVER
Fast Growing recycling company is looking for an enthusiastic, hard working Driver to join our team. Van and roll off experience preferrd. CDL qualified. Make application 8am-5pm., Mon. - Fri., at 6465 Wyoming, Dearborn, MI. No Phone Calls Please.

★ TRUCK DRIVER ★
for light pick-up and deliveries. Must know Metro Detroit and Suburban areas. Call: (313) 531-1255

TRUCK DRIVER / GENERAL LABORER
Full-time. Immediate opening. Full benefits program. 248-669-7080

TRUCK DRIVER Semi & Straight needed for Metro area. 3 years experience & good driving record needed. Apply in person at:
35025 Schoolcraft, Livonia

TRUCK DRIVER wanted. CDL licensed, for shop located in Milford, MI. Send resume to: PO Box 326, Milford, MI. 48381.

TRUCK MECHANIC - State or ASE certified. Medium & heavy duty. CDL a plus. Pay based on experience. Full benefits. Send resume to: P.O. Box 1133, Novi, Mi. 48376-1133 or phone for interview at: 248-349-4697

ACO HARDWARE WAREHOUSE
2ND. SHIFT
SHIPPING DEPARTMENT
Lift at least 50 lbs., work in variable temperatures depending on season, good math and reading skills required. Starting time 4 PM. Starting pay $9.00/hour minimum depending on experience; pre-employment drug test. Send letter of interest to: Att: Human Resources/Whse, 23333 Commerce Dr., Farmington Hills, MI., 48335-2764. EOE

CUSTOMER SERVICE REP
Inside sales & order processing for flooring distributor. Must be personable, with computer skills & ability to learn. Opportunity to advance. Excellent benefit package. Income commensurate with experience & ability. Send resume: Erickson's Flooring & Supply, 1013 Orchard St., Ferndale, MI 48220, Attn: Pat

MERCHANDISING MANAGER
Fast growing, aggressive, multi-branch wood flooring distributor looking for manager to direct merchandising activities that include: policy development, personnel, training, pricing, marketing, purchasing and more. Computer skills necessary. Send resume to: Erickson's Flooring Supply, 1013 Orchard St., Ferndale, MI 48220 Attn: Al

Warehouse Assistant
Full-time. Benefits. Valid driver's license. Southfield area.
Call Mr. Martin: (810) 353-1811

WAREHOUSE HELP
$7.25/hr. Mon - Fri.
Please apply at: 6321 Commerce Dr., Westland.

WAREHOUSE
Livonia company seeks qualified candidates to fill picking and packing positions. Pay starts at $7.25/hr. for entry level. Please apply in person or send resume to: 31778 Enterprise Dr., Livonia, MI 48150, Attn: HR/ Warehouse. Located on the corner of Merriman & Plymouth Rd.

WAREHOUSE/PACKAGERS
$6.50/HR
Dental Supplier, Days, Longterm.
Apply 9-11am & 1-3pm
34771 Ford Rd. (E. of Wayne)
Picture ID & SS Card Required
INTERIM PERSONNEL

500 Help Wanted General

WAREHOUSE
Start Immediately!
1st and 2nd shifts.
$6.50 to $8.00/Hr.
Canton location.
ARBOR TEMPS: 459-1166

WAREHOUSE & STOCK HELP
Full-Time Monday thru Fri.
Must have own reliable transportation. Some heavy lifting required.
Newton Furniture,
15950 Middlebelt (Livona location).
Call (313) 525-0030

WAREHOUSE
Unloaders & pricers for Livonia retail distribution hub. Some light lifting. Full & part-time. Please call Sean 9-4pm, Mon-Fri. (313) 591-1717

WELDER/FITTER
General Labor/Assembly
Drug screen, valid driver's license. Benefit: Medical. Apply in person or submit resume to: Jensen Oven, 24119 Industrial Park Dr. Farmington Hills, 48335 (Freeway Industrial Park), S. of 10 Mile, bet. Haggerty & Grand River.

WELDER / FITTERS
Automation company looking for experienced Welder/Fitters. Must read blueprints. Located in Livonia. (313) 432-5923

WELDER (MIG), LAYOUT FITTERS & HELPERS. Competitive wages. Benefits. Livonia (313) 542-1900
An Equal Opportunity Employer

WELDER - Must read blueprints. Apply in person: I.P.S., 1450 Souter, Troy. (1 blk. E. of Rochester Rd., S. of Maple).

WELDERS, EXPERIENCE & Machine operators. Interested parties Ask for Bill (810) 229-9521

WELDERS, EXPERIENCED day & night shifts, small fab shop, Brighton area. Mig, air arcing, start $10-$12/ hr. Benefits: BC/BS, 401(k) plus. (810)229-9524

WELDERS
MIG production work. Full time. $7-$10/Hour w/benefits. Apply 9am to 4pm. BMC Manufacturing, 100 S. Mill Street, Plymouth, MI 313-453-5400

★WELDERS WANTED★
with some Heliarc experience.
Call: (313) 531-1255

WINDOW CLEANERS
$300 per day cleaning windows in your area.
(313) 359-5129 ex. 010

WOOD & VINYL INSTALLERS WANTED. Top wages, steady work, work direct. Apply at: Innovative Floor Covering, 13250 Newburgh, Livonia, Experience, truck, tools & insurance needed. See Bill.

WORKSITE SUPERVISOR (2)
30 hours per week. $8 per hour. Summer position. Teach youth workers job duties, collect time sheets. Experience in working with economically disadvantaged youth, knowledge of labor market. Walled Lake area. Call B. Bennett:
248-960-8672

YARD MANAGER
Detailed, organized individual needed for established distribution company in Dearborn. Railroad experience a plus. Hi-lo & dispatching experience a must. Inside office & hands-on yard work expected. Compensation commensurate with experience.
Box #1803
Observer & Eccentric Newspapers
36251 Schoolcraft Rd.
Livonia, MI 48150

$1000's POSSIBLE READING BOOKS
Part time, at home. For listings, call toll free: 1-800-218-9000, Ext. R-3673

502 Help Wanted-Office Clerical

ABSOLUTELY PERFECT JOB
Computer skills, typing, phones, greet clients. Flexible schedule. Part/ full time. W. Bloomfield office. 248 737-2990. fax: 248 737-9620

ACCOUNTANT/BOOKKEEPER
Livonia based company seeks experienced bookkeeper, must have worked with general ledger, A/P and payroll. Spreadsheet skills required. Send resume & salary requirements to: Treasurer, 38881 Schoolcraft, Livonia, MI 48150 EOE

PERSON NEEDED with experience in Payroll including taxes as well as Purchasing experience. Must be familiar with Word and Excel. Automotive background a plus but not necessary. Salary commensurate with experience. Medical benefits. and 401k. Please send resume to:
Ishikawa Gasket America, Inc.
26877 Northwestern Hwy
Suite 301
Southfield, MI 48034

ACCOUNTING CLERK
Clerk needed for A/P & A/R. Computer knowledge of Windows/Novell a plus. Experienced need only apply. Please send resume to:
Box #1857
Observer & Eccentric Newspapers
36251 Schoolcraft Rd.
Livonia, MI 48150

ACCOUNTING CLERK - Computer experience required. Full time. Send resume & salary required to fax 810-478-6967 or O.M., 24545 Hathaway, Farmington Hills, 48335.

ACCOUNTING
Full - part time, experience in payables, payroll & computers,
Fax resumes to C.A.S. Inc.,
(248) 528-3219.

ACCOUNTING MANAGER
Good organization, understanding or corporate tax, insurance procedures. Experience required, Bachelor's degree preferred. Fax resume to:
810-542-7375

ACCOUNTING STAFF POSITION AVAILABLE
Experience in accounts receivable, computerized accounting and Lotus. Full time plus benefits. Please send resume: to: TVES, 36887 Schoolcraft, Livonia, MI 48150. Attn: Karen.

ACCOUNTS Payable full time, excellent benefits. Windows 95 experience a plus. Westland/Canton location. Call for interview (313) 721-4056

502 Help Wanted-Office Clerical

ACCOUNTING
PERMANENT:
Our client, a growth-oriented, national industrial service firm, world headquarters, Livonia, seeks:
★ ACCOUNTING SUPER - strong hands-on accounting, General Ledger and analysis skills, multi-subsidiary accounting, BBA. $35-45K.
★ COLLECTOR - commercial accounts, follow-up, problem-solve. Salary commensurate with experience. (Client would prefer Temp the position first).
★ PURCHASING ASSISTANT - Ferndale. To mid $20s.

TEMP TO PERM:
★ Accounts Payable Clerks, Detroit mfg., Farmington service firms, to $25K.
★ PAYROLL- Human Resource Assistant Trainee, prestigious Southfield firm, to $19K.

TEMP:
★ BOOKKEEPER, Southfield law firm, strong Quickbooks.
★ ACCOUNTS PAYABLE Clerk, long-term, Warren.
★ ACCOUNTS RECEIVABLE Clerk, Auburn Hills.

ACCOUNTANTS ONE
(248) 354-2410
OR
FAX: (248) 354-3082
★ Include which position you seek, salary requirements, day-time phone.

ACCOUNTS PAYABLE CLERK
Residential Builder seeking excellent computer skills including: PO Systems & Excel. Reply: PO Box 801, New Hudson, MI 48165 Attn: Pat

ACCOUNTS PAYABLE CLERK
For fast-paced fastener distributor. Must have experience with computerized accounting system. Requires good organizational skills and ability to meet deadlines. Full-time, excellent benefits. Send resume & salary history to:
Human Resources
Attention: Accounts Payable
19339 Glenmore
Redford, MI 48240
FAx 313.538.5345

Accounts Payable Clerk
Large Livonia company is looking for an experienced candidate for its high volume A/P Department. Ideal candidate will have 1-3 years of A/P experience, be computer literate, and enjoy a challenge. We offer a competitive benefit package and a chance to expand your skills. If interested, please mail or fax resume to: ATTN: HR-A/P, 31778 Enterprise Dr., Livonia, MI 48150. Fax 313-525-6979

Accounts Payable Associate
Full time experienced Accounts Payable Clerk needed to process invoices for payment. Responsibilities include: matching, reviewing, posting, and generating disbursements. Some overtime hours required. At least 1 year experience and experience with computerized payable system.
Mail resume or FAX 313-271-7946, 3500 Enterprise Dr., Allen Park, MI 48101, Attn. V.E.

ACCOUNTS PAYABLE
25 to 30 hours for Novi builder. Posting, filing, phones, computer experience required. Send resume & salary requirements to: Controller, 42994 Ashbury, Novi, MI 48375 Or fax 810-380-9458

Accounts Payable Clerk
Property management company seeking to fill an accounts payable clerk position. REQUIRED: accounting and computer experience, job costing a PLUS. Send resume and cover letter to:
ACCOUNTING
P.O. Box 255005
West Bloomfield, MI. 48325
or FAX 810-865-1630

ACCOUNTS RECEIVABLE
Great opportunity at a company in Livonia. Must have accounts receivable experience and fast data entry skills. Casual environment. Great benefits. Pay $8-$10/hr. Call for appt. (313) 525-4908

ACCOUNTS RECEIVABLE-POSTING cash, researching/ resolving payment discrepancies, for fast paced distribution company with over 1200 customers, must be highly organized and computer literate, excellent compensation& benefit program including profit sharing & 401K. resume only to : Hardamin 17089 Jeanette Southfield, 48075

Accounts Receivable
Livonia based company is seeking a dedicated individual to perform collection calls, daily posting and invoicing. Knowledge of the construction industry a plus. Computer experience a must. Should have a minimum of 3 years experience and accounting degree. Send resume with salary requirements to: Controller, 12933 Farmington Rd., Livonia, MI 48150.

ACCOUNTS RECEIVABLE CLERK
SIDING WORLD, Michigan's largest exterior building materials distributor has an office support position available. Does a strong growing company, profit sharing, 401K, medical, dental, disability, and much more fit in with your employment plan? If they do and you have a positive attitude, and the desire and determination to learn and succeed, you will want to be considered. Fax: 313-891-1725 or mail resume: Attn: Office OE,
6450 E. Eight Mile Rd.
Detroit, MI 48234

ACCOUNTS RECEIVABLE
Due to continued growth IKON Office Solutions is currently seeking a qualified individual for their Accounts Receivable Dept, in the Troy office. Strong communications skills necessary. Collections experience helpful. Two year degree or equivalent experience also helpful. Position offers an excellent comprehensive medical and dental plan. Profit sharing through 401k and an employer sponsored pension plan also available. If you are interested, please send cover letter and resume to: Human Resources Representative, IKON OFFICE SOLUTIONS, 41180 Bridge St., Novi, MI. 48375. EOE

502 Help Wanted-Office Clerical

ACCOUNTS RECEIVABLE CLERK
CCN, a Value Health Company and a managed care organization dedicated to providing quality and affordability in healthcare, has an excellent opportunity for an Accounts Receivable Clerk. You will post cash receipts and adjustment to customer accounts in subsidiary ledger, research/resolve open balances and refunds to payors; balance daily activity to ensure accuracy of subledger information; maintain accurate/organized files. Requires 2+ years' experience in the following areas: A/R, Accounting, office management, or related field with 1 year in A/R; aptitude for data entry, numbers and basic math; attention to detail.
CCN offers excellent salaries and benefits. Please submit resume with salary requirements to: CCN, Attn: HR/KC, 32991 Hamilton Court, Farmington Hills, MI 48334. EOE

REFERRAL SERVICE Organization seeking Administrative Assistant with excellent phone skills & basic word processing knowledge. Excellent pay. Call Kim at: 248-269-7767

Administrative Assistant: Real Estate development office seeks professional individual for various office duties. Microsoft Word and Excel a must. Hours and wages negotiable. (810) 352-4680

ADMINISTRATIVE ASSISTANT to administrator of busy home care agency. Communication, management, clerical, organizational skills a must. Marketing skills a plus. Computer literate on a variety of programs. Excellent pay & benefits.
FAMILY NURSE CARE
Brighton (810) 229-0300

ADMINISTRATIVE ASSISTANT for fast paced property management company. Must have excellent letter writing skills, clerical, computer & organizational abilities. Resume must include salary requirements. Personnel, P O Box 250802, West Bloomfield, MI 48325-0802

ADMINISTRATIVE ASSISTANT
Full time. Ypsilanti area. Small growing firm. 810-855-9024

ADMINISTRATIVE ASSISTANT - Bookkeeping for fast paced, multi-unit retail chain. Computer background a must. Top pay. Flexible hours. Call 313-425-1500 or fax resume to 313-425-0584

ADMINISTRATIVE ASSISTANT
The Universalist Unitarian Church of Farmington desires a mature person for clerical & administrative support. Must be proficient in WordPerfect. Mon-Fri., 9-2pm. Call Reverend Paul (248) 478-7272

ADMINISTRATIVE ASSISTANT
Full time. Birmingham/Bloomfield area. Data entry, word processing, reception. Must have knowledge of office procedures. Health benefits. $350/wk.
Fax resume to: 248 646-1710

ADMINISTRATIVE ASSISTANT
$8-$12/hr.
Livonia, Novi, Wixom, and Farmington Hills. Must have good verbal and written communication skills. Word, Excel and Office a plus. Please call 313-261-3830 for an interview.
INTERIM PERSONNEL

AD

502 Help Wanted-Office Clerical

ADMINISTRATIVE ASSISTANT

The nation's leading uniform company is searching for a bright, resourceful individual. This position includes correspondence, special projects, problem solving, and other administrative and clerical duties. The position requires a talented, organized, and self-motivated individual with at least 2 years of successful general office experience including PC proficiency and communication skills. In return, the position offers a competitive salary and benefits package, professional office environment, 401(k), profit sharing and realistic growth opportunity. If you are a team player who enjoys success, send your resume and salary requirements to: Cintas Corp., 39145 Webb Dr., Westland, MI 48185 Attn: Human Resources or fill out an application at our office Mon-Fri., 8-5 (located on Warren Rd. between Newburgh and Haggerty).

ADMINISTRATIVE ASSISTANT TO CEO

Birmingham real estate development firm has an opening for a full-time administrative assistant. MS Word, Excel and dictation experience required. Need dedicated individual willing to work long hours. Must be able to work with little supervision and able to handle multiple tasks simultaneously. Excellent pay and benefits. Send resume and cover letter stating salary requirements, available commencement date and career goals. Fax to: 810-642-4210 or mail to:

Ms. Quartermaine
200 E. Brown St. Suite 101
Birmingham, MI 48009

ADMINISTRATIVE POSITION available at large recreational vehicle dealership. Must be self motivated, organized & capable of handling multiple tasks. Auto/RV dealership experience a plus. Knowledge of computers and basic accounting skills a must. Full time with benefits. Send resumes to: General Trailer, 48500 12 Mile Rd., Wixom, MI. 48393

ADMINISTRATIVE PERSONAL Assistant. Word processing, computer knowledge, phone skills, organized. Good pay and benefits. Opportunity, with a willingness to learn and grow. (810)220-1445

AMERITECH
5 Star Distributor
is seeking a service writer/dispatcher. Clerical skills a plus. Salary and Benefits. For appointment call Sally @ 810-489-0000, ext 660

ASSISTANT BOOKKEEPER/CLERK Accounting clerk needed for small Livonia mfg. firm. Must have a good accounting background. Knowledge of great Plains software helpful. Intelligence, coordination, and the ability to "juggle" is a must for this complicated office. Send resume via fax only to: 313-522-5240

ASSISTANT - FULL TIME
Small manufacturer looking for the following skills: Excellent attitude, basic data entry, MS Word, Excell. Send resume and cover letter to: Unison Corp., 1601 Wanda, Ferndale, MI 48220, Att'n: Ms. Roman

Administrative Assistants Detroit, MI

In this key position, you'll perform a wide variety of administrative tasks to ensure the smooth operation of a Microsoft Field Sales operation and Consulting practice. Bottom line: you'll be responsible for helping us improve the way some of the biggest names in the business do business. You'll review client invoices, input clients and billing information into the system, assist with time and expense reports, and monitor office expenses. Other duties include processing consulting agreements and proposals involving sub-contractors and handling most aspects of contracts. You'll also assist with marketing events, client and employee meetings, training, and product launches. This position puts you in frequent contact with all levels of Microsoft managers, employees, vendors and customers. Qualifications? Associate degree and 3+ years administrative or related experience, or an equivalent combination of education and experience. Excellent project-management, written and verbal communication skills required. A keen eye for discrepancies, and being able to articulate them in a timely and effective manner. Ability to work under pressure and within short time constraints. Strong working knowledge in several Microsoft software packages.

Microsoft offers a competitive salary and excellent benefits. E-mail your resume in ASCII text format to: carne@microsoft.com (indicate Dept. A2alk-0605 within the text of your resume) or mail to Microsoft Corporation, Attn: Recruiting A2alk-0605, 5080 Spectrum Drive, #900E, Dallas, TX 75248. No phone calls please. We are an equal opportunity employer and support workforce diversity.

Microsoft

Attorney seeking Assistant - typing and phone experience required; Windows '95 & Microsoft Office a plus. Part-time, flexible hours. Pleasant working atmosphere in Royal Oak. Phone (248) 545-4400 or Fax resume to (248) 546-4783

AUTO DEALER BOOKKEEPER

Duties to include: Deal costing, sales commissions, luxury & sales tax returns, possible accounts payable & accounts receivables, etc.

ADP experience a big plus, 2 years auto dealer experience required.

Excellent benefits, including medical, dental & 401K. Competitive salary.

Fax resume to Ramsey at 1-810-642-6517, or call 1-800-642-6565 to apply in person.

ERHARD BMW

BILLING CLERK

Detroit New Center area employer has opening for an experienced Billing Clerk. Must have good logical & mathematical skills. Salary commensurate w/experience. Excellent fringe benefits package. Send resume & salary history to: Office Manger, P.O. Box 02728, Detroit, MI 48202

BILLING CLERK

Experienced and able to handle 300 accounts monthly. Good computer and phone skills. Insurance and pension plan. Send resume to: P.O. Box 531117, Livonia, MI. 48153.

BILLING COORDINATOR

Large law firm, headquarters in Livonia, needs an experienced billing person. Prefer legal experience. Salary commensurate with experience. Full benefit package. Mail resume to: Administrator, 33900 Schoolcraft, Livonia, MI. 48150

BILLING

FULL time, day position. Transportation background a plus. Computer knowledge a must. Please send resume to: Attn. Mary; P.O. Box 1011; Wayne, MI 48184

SMALL BUSINESS ACCOUNT ASSOCIATE

Schmaltz & Company, P.C./Nexia International a top 20 Detroit metro area CPA firm seeks a full charge bookkeeper to assist with small business accounts. Candidate should be a highly motivated self starter, who can convey a professional image. Skills in preparation of financial statements, business and payroll tax returnes and computer skills a must. CPA firm paratechnical experience desires. Please send resume to:

Vicki L. Welty
Schmaltz & Company
P.C./Nexia International
27777 Franklin Road, #1200
Southfield, MI 48034

ACCOUNTING FIRM seeking permanent part-time Bookkeeper to do general ledger & payroll work. Some knowledge necessary. Send resume & salary requirements to 30100 Telegraph Rd., #337, Bingham Farms, MI 48025 or fax to (248) 540-7533

BOOKKEEPER

ACCOUNTING firm desires experienced bookkeeper thru trial balance to also act as receptionist. Ten Mile/Southfield area. (248) 557-7466

BOOKKEEPER/ EXECUTIVE SECRETARY

Fast-paced office seeks versatile individual to handle company accounting using Quickbooks 4.0 and assisting CEO with client phonework, preparation of correspondence and general support. Solid work experience with WordPerfect 6.0 and Quickbooks 4.0 is required. Speedwriting/Shorthand desirable. Proposed work schedules Mon-Fri., 8:30-5 with competitive salary and excellent benefits. Send resume and salary requirements to: H.R. Manager, P. O. Box 3039, Birmingham, MI 48012

BOOKKEEPER

For Bloomfield Hills CPA firm. Computer literate. Prefer 3-5 years experience. PC based bookkeeping through F/S, payroll and various office duties. Full benefits/retirement plan. Please mail resume/salary requirements to 860 W. Long Lake, Suite 300; Bloomfield Hills, MI 48302 or Fax to 248-644-5405.

BOOKKEEPER

Full-time for Northville small manufacturing company. Bookkeeping, order entry, and customer service. Microsoft Windows preferred. Benefits. (248) 449-9200

BOOKKEEPER

Full charge for Livonia non-profit. Experience in A/R, A/P, general ledger & financial statements. Strong computer & organizational skills desired. Fax resume & salary requirements to: (313) 427-6055 Or mail to: 15401 Farmington Rd.; Livonia, MI 48154 by June 9th

BOOKKEEPER - Immediate opening for experienced bookkeeper for small manufacturing company in Southfield. All accounting thru trial balance. Computer experience helpful. Fax resume to: 810-851-2421

BOOKKEEPER

Looking for a versatile, hardworking & upbeat person to run busy 1 person office at our Oak Park retail location. Duties include: bookkeeping through trial balance, general secretarial & varied related tasks. Must be able to wear many hats. 2-3 yrs. experience required. Wages based on experience. Outstanding benefits package including matching 401K. Send resume with earnings history to: Bookkeeper, PO Box 121 6632 Telegraph Rd. Bloomfield Hills, MI 48301

BOOKKEEPER - multi-faceted real estate company seeks experienced self starter with good organizational skills and computer knowledge. Send resume and salary requirements to: Atlantic Associates Inc., 36700 Grand River Ave., Farmington Hills, MI 48335 or fax to 810-442-1488

BOOKKEEPER

Part or full-time immediate position available for Birmingham real estate development company. Knowledge in A/R A/P, invoicing, account analysis and other month end reporting. Excellent benefits and flexible hours available. Working knowledge of Microsoft Office preferred. Fax resume and salary history. 248-644-4886

BOOKKEEPER - part time for a book store. Must be familiar with P/R, A/pay, M/end statements. At least 5 years experience. Fax resume to: 313 455-0437

BOOKKEEPER

Part-time. Hours flexible. Please send resume to: 7716 Cooley Lake Rd., Waterford, MI. 48327, Dept. BK

BOOKKEEPER
Part-time with flexible hours. AP/AR, payroll, taxes & computer skills with 2 years experience required for architectural firm in Bloomfield Hills area. Call Virginia at 810-647-2022

BOOKKEEPER

PART-TIME for Farmington Hills CPA firm. Must have computer experience. Full charge thru trial balance. Call Mr. Kingston. (248) 855-3902

BOOKKEEPER - part time for a Farmington CPA firm. Phone, Lotus & Word Processing a must. Send resumes to: Box #1898 Observer & Eccentric Newspapers 36251 Schoolcraft Rd. Livonia, MI 48150

BOOKKEEPER/ RECEPTIONIST

Experienced computer operator for small commercial real estate company in N. Troy. Pleasant work environment. Fax resume to: (248) 828-7009

BOOKKEEPING/GENERAL OFFICE
Fro industrial company in Milford. Good opportunity. Please send resume to Box #1944 Observer & Eccentric Newspapers 36251 Schoolcraft Rd. Livonia, MI 48150

BRIGHT, flexible individual for part-time office position in mental health clinic. Immediate opening! Please mail resume to: MHRA, 31275 Northwestern, Ste 249, Farmington Hls, MI 48334 or fax to: (810) 932-0220

BUSY ACTIVE office needs knowledgeable, computer literate person. Call Jr. at Independent Floor Covering. (313) 729-6200

CABINET MAKER - Commercial store fixtures & millwork. Must be capable of layout & fabrication from blueprints. Top pay & benefits. Ideal working conditions. 313-921-6500

CAMBRIDGE UNDERWRITERS in Livonia is seeking experienced, high quality Word Processor. Must be proficient in MS Windows, Word & Excel. Supervisory and or prior agency experience a plus. Please send resumes to: Attn: SER, PO Box 511077, Livonia, MI 48151-1077

Career Opportunities

We represent a wide variety of first class employers who are ready to hire polished professionals now! Excellent salaries (to $36K) and benefits!
ADMINISTRATIVE ASSISTANTS
Bookkeeping/Accounting experience
LEGAL SECRETARIES
Litigation Background
ENGINEERING SECRETARIES
★ Numerous administrative openings in a variety of settings.
Call/fax resume to Gloria
810-932-1170; Fax 810-932-1214.
Harper Associates, 29870 Middlebelt, Farmington Hills, MI 48334

CAREER ORIENTED, mature individual to grow with out staffing company. Must be highly motivated with a high standard of business ethics. Computer skills helpful. Livonia. Staffing Services of Michigan (810) 228-7200

CHURCH ADMINISTRATOR, to coordinate secretarial & janitorial staff. Publish bulletin & documents and serve as Senior Pastors secretary. If interested, call or send resume to: Nardin Park United Methodist Church, 29887 W. 11 Mile Rd. Farmington Hill, MI 48336 or call (248) 476-8860

CLERICAL/DATA ENTRY

Experience in bookkeeping and inventory control, preferably in a retail environment. Windows PC skills are essential.

For immediate confidential consideration please send resume or apply in person at:

Ethan Allen
275 N. Woodward
Birmingham, MI 48009

We Are An Equal Opportunity/ Affirmative Action Employer
M/F/D/V

CLERICAL/ RECEPTIONIST

Full time position. Filing, typing. Excellent math skills & computer experience. $7/hr. 313-464-3170

COMPUTER OPERATOR - Data entry, invoicing. General office work in Southfield office supply company. 810-352-6100.

CLERICAL/OFFICE

Plymouth Twp business seeks person for multi office duties. Customer contact, computer skills (MS Word, MS Excel) & math skills REQUIRED. Attractive benefit package. Send resume with salary requirements to: 45800 Mast, Plymouth, MI 48170.

CONSTRUCTION

IMMEDIATE OPENING. Builder seeking construction laborer for project in Novi - ONLY EXPERIENCED NEED APPLY. MUST have reliable transportation. $8/hr.
CALL Jared at...810-380-0628

CORPORATE RECEPTIONIST

This position requires a people person with excellent communications. Duties include taking messages for management staff and light typing. Top company with great benefits.

Diversified Recruiters
810-344-6700 Fax 810-344-6704

CREDIT ASSISTANT
Phone & calculator experience a plus. Highschool graduates welcome. Send resume to: Box #1915 Observer & Eccentric Newspapers 36251 Schoolcraft Rd. Livonia, MI 48150

CUSTOMER SERVICE
Jerry Baker Garden Catalog company looking for reliable, part-time telephone customer service representative. We offer flexible hours, several shifts to choose from, 401K, profit sharing, fun & exciting work place. Competitive wage with excellent wage progression. To join our growing customer service team, call Teresa at: (248) 437-3000

CUSTOMER SERVICE

Customer Service Representatives needed to interact with customers in person and on the phone. Also CSR must handle customer complaints, track and trace orders, use a cash register, and perform other miscellaneous clerical duties. Good verbal and written communicaton skills are required. Overtime is required when needed. Starting pay $6.55 per hr. We offer a good benefits package as well as advancement potential. If interested, please apply at North American Photo, 27451 Schoolcraft, Livonia, MI. 48051

CUSTOMER SERVICE PROBLEM SOLVERS

Candidates for these positions are offered:
- On going training to improve their skills
- Computer training
- Positive atmosphere and career advancement
- Choice of location
- Paid holidays and vacations
- Long or short term assignments
- Day or evening assignments
- No sales responsibilities

Call Carol today
Birmingham 646-7661 Livonia 473-2931
Advantage Staffing

CUSTOMER SERVICE/
RECEPTION- Growing Troy publisher seeks full-time morning receptionist & afternoon customer service individual. Must be punctual, detail oriented, have experience on switchboard & Word/Excel knowledge. Send resume to: K.B.C., P.O. Box 2600, Troy, MI 48007

CUSTOMER SERVICE/ OFFICE ASSISTANT
Full-Time & Part-Time

Beautiful photography studio, in business for 95 years, offers cordial environment in a well respected company. Qualified candidates will possess excellent organizational and phone skills, as well as a professional image. Call or send resume & salary requirements to:

Edwards Wedding Photography
26250 Telegraph Rd
Southfield, MI 48034
Phone# (248) 948-9600
Fax# (248) 948-9845

CUSTOMER SERVICE REPRESENTATIVE

KSI in Brighton has an immediate opening for an energetic person in our Customer Service Department. This person plays a key role in satisfying the day to day needs of our builder customers. Relevant experience is desired in computer/data entry, customer service and general office background. The position is Mon-Fri. 8am to 5pm. $8.50 to $9.00 per hour to start. Benefits include medical, dental, education reimbursement, and 401K and profit sharing and more. If interested please fax your resume to (810)229-2230 or complete an application at the address below.

KSI Kitchen & Bath Showrooms
9325 Maltby Road
Brighton, MI 48116
Attn:HR/CS

Data Entry - Accounts Payable Clerk

Village Green Management Company, a leading national property management firm headquartered in Farmington Hills, has an opportunity for an entry level, full time Payable Clerk. Responsibilities include checking invoices, data entry, filing, and special projects. Typing 10 key and CRT experience required.

Top compensation, medical/dental benefits, 401K and paid vacation for qualified applicants. Send resume or interest letter to:

Village Green Management Company
30833 Northwestern Hwy.
Suite 300
Farmington Hills, MI. 48334
Dept. #DETAP6
Village Green
An Equal Opportunity Employer

Data Entry/Clerical Support

Company in Canton is looking for Data Entry and Clerical Support. Individual must possess Excel and word processing skills. Light typing also involved. Position is temporary to hire with full benefits, 401K plan, and profit sharing. Please bring resume. Call for more information.

PERFORMANCE PERSONNEL
Performance with a Promise
313-513-6633

DATA ENTRY
Operators needed in Plymouth & Livonia. Full time. Temp to Perm. $7.50 to $8.50/Hr.
ARBOR TEMPS: 459-1166

DATA ENTRY PROGRAMMER

Full-time, permanent position available in Southfield, with knowledge of COBOL or similar language required. Must also have a working knowledge of PC's, MS Office software products, Windows, and communications. Will support marketing and technical activities, interact with customers, and must be able to work with little supervision. A self starter with excellent verbal and writing skills is necessary. Not an entry level position, but some OJT will be provided. Must be stable and reliable. Send resume with references to: Box #1923 Observer & Eccentric Newspapers 36251 Schoolcraft Rd. Livonia, MI 48150

DATA ENTRY

Word Processor needed. Computer knowledge necessary. Send resume to: P.O. Box 2544; Southfield, MI 48037

DIGITAL IMAGING Service Bureau looking for customer oriented associate. Needs experience with Mac PC programs. Full time & part time positions available. Good pay & benefits. Send resume to PO Box 782, Bloomfield Hills, MI 48303

DIRECTOR OF OPERATIONS
Able to handle all human resource, operational functions for multi-location organization. Health care experience preferred. Communication, computer skills required. Complete benefit package available. Submit resume with salary requirement to Box #1877 Observer & Eccentric Newspapers 36251 Schoolcraft Rd. Livonia, MI 48150

EDUCATION SECRETARY

Farmington Hills technical society seeks a self-starter with at least three years secretarial experience to perform a variety of duties. Some responsibilities include typing correspondence, minutes/agendas, answering telephones, and developing promotional material. Experience with WordPerfect, PageMaker and Lotus essential. Candidate must be highly-motivated, detail-oriented, able to work on multiple projects within stringent deadlines, and possess excellent communication skills. Send resume and salary requirements to:

Human Resources Manager -EA
ACI International
P.O. Box 9060
Farmington Hills, MI 48333-9060

EXECUTIVE ADMINISTRATIVE SECRETARY
Bloomfield Hills real estate company seeks an experienced, organized individual. Must be able to prioritize multiple tasks, transcription, good grammar/letter composition skills. Qualified candidate only. Must have experience in Word, Windows 95 & Lotus a plus. Send resume to: H.R.D., P.O. Box 692, Bloomfield Hills, MI 48303-0692

EXECUTIVE ASSISTANT
PART-TIME

Rapidly growing Downtown Royal Oak company has exciting position for a sharp individual who enjoys a fast paced environment. The ideal candidate will be well organized, poised & have proficiency in MicroSoft Word, Excel & PowerPoint. Send resume & salary requirements to: Paula Berger, Vision Information Services, 302 S. Main Street, Royal Oak, MI. 48067 NO TELEPHONE CALLS WILL BE ACCEPTED.

EXECUTIVE ASSISTANT

Large, prestigious Farmington Hills corporation seeks a professional executive. Duties include managing the President's office, wordprocessing of presentations, memos and reports, creation of spreadsheets, scheduling of meetings and other administrative tasks. Some light travel is required. Must have great communication/organizational skills and be self directed. Take charge personality is a must. This high profile position offers a great salary and benefits.
KNO9, P.O. Box 691
Southfield, MI 48037
or fax 810-352-0018
An Equal Opportunity Employer

EXECUTIVE SECRETARY/ ASSISTANT
Successful Livonia based property management development firm seeks experienced individual. Multi-task position includes Bookkeeping, Communication skills, Clerical responsibilities. Must be computer literate & well organized. Salary, benefits. Smoke free office. Call 313-261-5595 or fax 313-261-5494

EXECUTIVE SECRETARY

Prestigious Ann Arbor CPA & Consulting firm seeks a professional, organized secretary. Duties include wordprocessing of presentations, memos and reports, creation of spreadsheets, scheduling of meetings and other administrative tasks. Must have great communication/organizational skills and be self directed. Competitive salary and benefits.

Plante & Moran
LLP, JOB #14
P.O. Box 691,
Southfield, MI 48037
or fax 810-352-0018
An Equal Opportunity Employer

EXECUTIVE SECRETARY

Prestigious Southfield CPA & Consulting firm seeks a professional, organized secretary to work with a team of people. Duties include wordprocessing or presentations, memos and reports, creation of spreadsheets, scheduling of meetings and other administrative tasks. Must have great communication/organizational skills and be self directed. Competitive salary and benefits.

Plante & Moran,
LLP, KNO18,
P.O. Box 691,
Southfield, MI 48037
or fax 810-352-0018.
An Equal Opportunity Employer

FILE CLERK

Full time entry level position with benefits available. No experience necessary, but typing skills required. Troy & Livonia areas. (810) 362-1311

FILE/MAIL CLERK
Energetic, detail oriented person, with computer knowledge and typing skills required for law firm. Full time. Non-smoking. please contact K. Mann. at 248-433-1414

GAL OR GUY FRIDAY

Multi faceted position to assist with fast growing company. Must have computer skills. Full benefit package available. Send resume to:
Personnel Department
1680 Crooks Rd.
Troy, MI. 48084

GENERAL OFFICE
Busy Farmington Hills property management office, real estate background & computer knowledge helpful; telephone skills required, ability to work independently a must. Ask for John: (810) 737-4002

GENERAL OFFICE.
Customer service receptionist for small office. Responsibilities include answering phones, filing, processing orders, MicroSoft office experience helpful. Apply at: 8411 Rhonda, Canton. (313) 459-5870

GENERAL OFFICE

Full time for Westland office. Computer and typing experience required. Send/Fax resume to: Margaret, P.O. Box 85530, Westland, MI 48185. FAX: (810) 932-4021

GENERAL OFFICE - FULL-TIME
Computer literate. Quickbooks a plus. Pay commensurate with ability. Call Wendy at Pace Technology. (313) 535-3400

GENERAL OFFICE HELP - Full time. Answer phones, customer service, some typing & computer experience helpful. Casual dress. Westland area construction co. (313) 721-0122

HEATING/AIR CONDITIONING TECHNICIANS needed for construction company. Must have experience in refrigerant recovery. Send resume to: D.L. Box 308, Southfield, MI 48037

ADMINISTRATIVE ASSISTANT needed for psychologist in Huntington Woods. Bachelors degree in psychology or related field a plus. Experienced in medical billing. 15 to 20 hours. Start July 7, 1997. Call (248) 548-3490 or fax resume to (248) 548-3491

INSIDE SALES / CUSTOMER SERVICE
Manufacturing company in Plymouth seeks individual for full-time position with heavy phone experience, customer service, data entry, excellent communication skills, knowledge of Windows and WordPerfect. Please fax resume: 313-453-0690

TITLE INSURANCE Company looking for energetic, hard working individuals to fill several General Clerk positions for:
★Data Entry
★Final Policy Writers
★Microfilm Personnel
★Tax Clerks
Will train. 40 hours a week. Please call: (313) 425-2500

INSURANCE AGENCY looking for full time experienced, licensed CSR with computer or bookkeeping background. Please send resume with salary requirements to: PO Box 51938, Livonia, MI 48151

INSURANCE AGENCY, Bingham Farms. Personal lines CSR, Part-time. Must have experience. Call Lori: (810) 540-2500

INSURANCE CSR

Personal Lines CSR needed for a West Dearborn Agency. Insurance experience required. Excellent salary and benefits. Please phone: (313) 561-6855

INSURANCE
Large agency seeks commercial lines CSR with minimum 3 years experience. Must have excellent written and verbal communication skills. Proficiency in Word/Excel spreadsheet programs required. Licensed agent a plus. Send resume to: Personnel Dept., P. O. Box 5104, Southfield MI 48086-5104, EOE.

INSURANCE CLAIMS

Reliance Insurance Company has an excellent career opportunity in its claims department. 1 year minimum experience required. 45 wpm typing ability, able to use copy machine, knowledge of PC helpful. High school graduate or equivalent. Excellent benefits including 401(k).

- Switchboard
- File Clerk
- Mail Room

Send resume along with salary requirements to:

B. Belasco
Reliance Insurance Company
3001 W. Big Beaver Suite 400
Troy, MI 48084

An Equal Opportunity Employer

JERRY BAKER'S Garden Catalog Co., in New Hudson is looking for professional, motivated individual for MIS/Computer Support position. Must have at least an Associates Degree & experience in UNIX & Windows 95 environment. Send resume & salary requirements to: Personnel Dept. PO Box 1001, Wixom, MI 48393

JOIN THE EXPOSURE PLAN

Have you always wanted the opportunity to gain on the job experience at a major automotive company in Dearborn? If the answer is yes, let Bartech take you under their wing and make it happen for you! Become a "Bartech Exposure Team Member". All that's required is 1 year office experience and expertise in two or more software packages. Bartech offers fantastic benefits.:
- Medical/Dental/Life Insurance
- Paid Vacations/Holidays
- 401K

Don't be left out! Come join today. Representatives are available to answer your questions and schedule interviews immediately. Come join our team....THE BARTECH EXPOSURE TEAM!

BARTECH
313-271-5454
An Equal Opportunity Employer

LEASING/OFFICE ADMINISTRATION
Part-time position, Tues. & Wed. for luxury property in Bloomfield Hills. Requires strong leasing experience, good communication skills & assisting manager with office administration. Occasional week-ends & additional days will be necessary. Competitive salary. (248) 332-7400

LEGAL ASSISTANT - No experience required. 2 days per week beginning 7-1-97. Proficient in WordPerfect for Windows. Bloomfield Hills. 248-333-0404

LEGAL ASSISTANT
Southfield area general practice law firm. Needs people oriented person who desires highly responsible challenging position. Drafting, phone skills, mathematical skills, word perfect 5.1 literacy. Office experience preferred. Smoke-free office. Fax # 810-968-2211 or call 810-968-5333

LEGAL SECREATARY/PARALGAL
wanted for Southfield personal injury law firm. Call Nancy: (248) 353-7750

LEGAL SECRETARY/Assistant
PLYMOUTH, small office, litigation, auto, divorce. 2+ years experience. Salary negotiable. 313-416-9000

LEGAL SECRETARY

Birmingham employment law firm. Two years plus Litigation experience required. Competitive salary and benefits. Please send resume to: Attn: Kelly, 401 S. Woodward, Suite #400, Birmingham, MI 48009.

LEGAL SECRETARY - Bingham Farms law firm, personal injury, experience & WordPerfect required. Send resume to: P. Jackson, 30400 Telegraph, Suite 460, Bingham Farms, MI 48025 or fax to (810) 594-6999

LEGAL SECRETARY
EXPERIENCED, PART-TIME
Needed for medium sized Troy law firm. WordPerfect 5.1 / 6.1, typing 65 wpm+, salary commensurate with experience. Send resume to: Legal Administrator, 801 W. Big Beaver 5th Floor, Troy, MI 48084

LEGAL SECRETARY
Experienced and professional Legal Secretary with knowledge of WordPerfect sought by Bloomfield Hills law firm. Respond to: Office Manager, P.O. Box 7515, Bloomfield Hills, MI 48302-7515, or by Fax: (810) 335-3346

★ LEGAL SECRETARY
For personal injury law firm in Southfield. Applicant must be experienced in auto negligence and/or medical malpractice and have excellent organizational skills. Call (810) 552-1000

LEGAL SECRETARY
Farmington Hills law firm. Experience required. Salary negotiable. 248-851-6470

LEGAL SECRETARY
For partner in growing law firm in Troy. Experience desired in Business, environmental litigation & real estate transaction. Send resume to: Karen Mullins, Hainer, Demorest & Berman, 888 W. Big Beaver, Suite 1400. Troy, MI 48084

LEGAL SECRETARY
For small Troy law firm. Experienced in federal & state litigation & business matters. Good telephone skills, word processing. Call Jan 248-643-7460

LEGAL SECRETARY
For medium-sized Southfield law firm. Experience in personal injury law desirable. Must be proficient in WP 5.1. Some overtime required. Good salary and benefits. Send resume and salary requirements to: Office Manager, 17117 W. Nine Mile Road, Suite 1400, Southfield, MI. 48075.

LEGAL SECRETARY

For West Bloomfield law firm. Insurance defense and medical malpractice experience preferred. Windows 3.1 / WordPerfect 5.1 experience. Excellent organizational & typing skills necessary. Non-smoking office. Fax resume & salary requirements to Administrator: (810) 932-2008 or mail to P.O. Box 255002, West Bloomfield, MI 48325-5002.

LEGAL SECRETARY
Farmington Hills, experience personal injury. $33,000 to $38,000. P/P/S. contribution & other benefits. Hours 9-5pm (810) 474-9350

LEGAL SECRETARY
Full or Part-time
Southfield civil practioner. Windows, WordPerfect 6.0. 810-559-7222

LEGAL SECRETARY
for busy Troy law office. 2-3 years litigation experience. Smoke-free office. Send resume to: Secretarial Committee, 2301 W. Big Beaver Rd., Suite 525, Troy, MI 48084

Attention Students!

If you're looking for a summer job, place your free ad today.

On Sunday, June 8, Thursday, June 12 and Sunday, June 15, we will publish free ads of a maximum 5 lines for students looking for employment.

Call (313) 591-0900 or (248) 644-1070 today and place your free five-line ads.

Explain what kind of job you're looking for and what experience you've had.

Attention Employers!

Check our classified section on June 8, 12, and June 15 for that teen you need to work for you this summer.

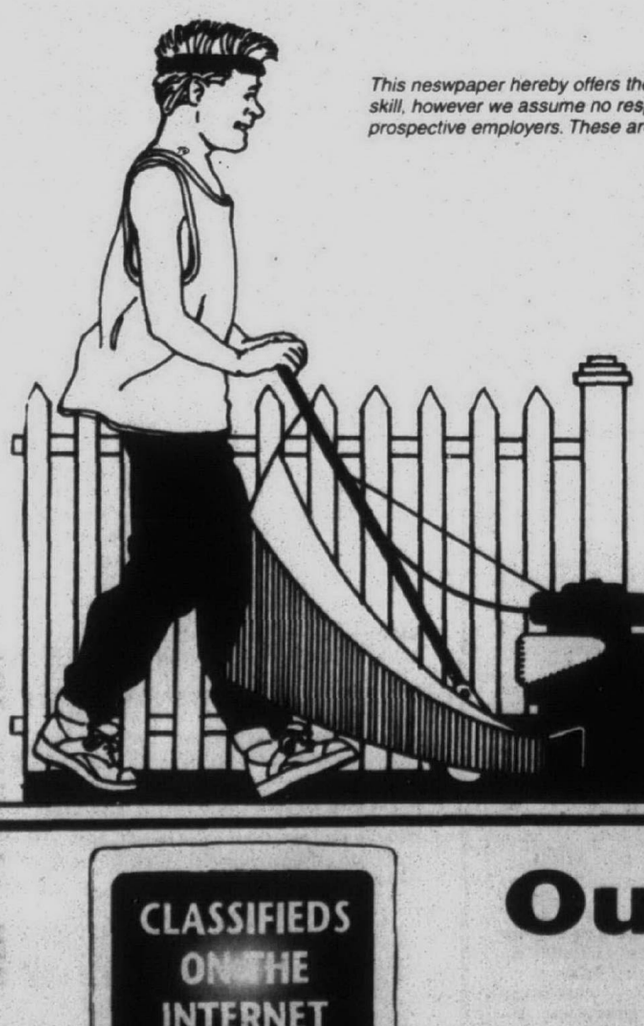

This neswpaper hereby offers the opportunity for young persons seeking employment to list their first names only and skill, however we assume no responsibility for the nature of jobs offered or negotiations between applicants and prospective employers. These are the responsibility of the parties involved.

Observer & Eccentric
CLASSIFIED ADVERTISING
248-644-1070 OAKLAND COUNTY
313-591-0900 WAYNE COUNTY
248-852-3222 ROCHESTER-ROCHESTER HILLS



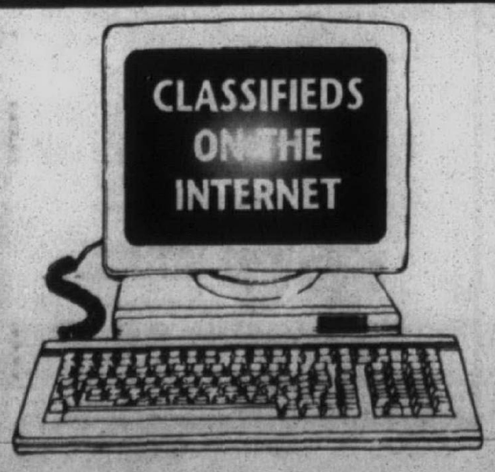

Our Classifieds are now on the INTERNET!

When you place a Classified Ad it appears on these pages, but it also appears on the Internet.* Check our Classifieds at this Internet address

http://oeonline.com

To place your Classified Ad, call **313-591-0900** in Wayne County, **810-644-1100** in Oakland County, and **810-852-3222** in Rochester/Rochester Hills



*Ad must run at least two times



FREE MESSAGE RETRIEVAL

Observer & Eccentric PERSONAL SCENE

To place your FREE Personal Scene ad, call **1-800-518-5445** or mail us the coupon.

We'll give you a code number at the end of your ad so that you can record your greeting and listen to your messages 24 hours a day. For personal assistance, an Observer & Eccentric representative can help you Monday-Friday 8am-11pm, Sunday 10am-6pm.

To listen and respond to any Personal Scene ad, call 1-900-773-6789

Call costs $1.99 a minute. You must be 18 or older. Follow the simple directions and you will be able to hear more about the people whose ads interest you. Or, you can browse ads by category. With one call you can leave as many messages as you like. You may call any time, 24 hours a day. Service provided by TPI: 1-800-518-5445.

WOMEN SEEKING MEN

SEEKING SOULMATE
SWF, 24, blonde/blue, 5'6", full-figured, college student, nice personality, enjoys romance, flowers, art, poetry, music, dancing, dining, exercise, animals. Seeking mature SWM, fun, very affectionate, sensitive, caring, N/S, light drinker and financially stable. ☎2716 (exp7/3)

51 YEAR-OLD ENTREPRENEUR
Pretty, successful, giving, loving, likes movies, plays, concerts, traveling, boating, swimming, looking for her knight in shining armor. Any sincere, successful, caucasian gentleman, 45-70, please reply. ☎2813(exp7/10)

VERY BEAUTIFUL, TAN.....
SWF, 25, 5'5", 118lbs, auburn hair/green eyes, caring, affectionate, honest, intelligent. Enjoys sports, travel, dancing, movies. Seeking attractive, loving SWM, 25-38, to spend time with. ☎2715(exp7/3)

MEN ARE...
all the same. Tired of hearing that guys? This attractive DWF, 28, is looking for that special someone to prove me wrong, once and for all. I know you're out there! ☎2690(exp7/3)

SWEET BUT SASSY
DWF, 32, petite, honest, sincere, fun-loving, seeks laughs, fun, and new adventures with intelligent, independent SWM, 30-36, who isn't afraid of a challenge. ☎2691(exp7/3)

SWEET & SASSY
SWF, 36, blonde, 5'6", baby blue eyes, loves to laugh, watch sports and listen to rock-n-roll. If you're a 33-43, down-to-earth, humorous and pleasing to the eye, let's talk. ☎2718(exp7/3)

REAL RELATIONSHIP WANTED
Bi, sweet, attractive 43 year-old SPF, 5' tall. Seeking nice, loving, secure SM, loves the country, walks, having fun, with sense of humor, honesty and ready for LTR. Harley owner a plus. ☎2712(exp7/3)

TRUE ANGEL
DWF, 43, 5'1", red/blue, N/S, N/D, good listener, good sense of humor, likes long walks, music, candy. Seeking financially/mentally secure S/DM, 38-49, N/S, N/Drugs. ☎2693(exp7/3)

DOCTOR WANTED
For fun and friendship by youthful, lovely, bright, warm SWF, 47, smoker, Troy area. ☎2735(exp7/3)

HOME COOKED MEALS
Attractive, affectionate, easygoing, sincere SWF, 47, redhead, 5'2", curvy figure, good-shape, honest, financially secure, no dependents. Seeking companion to share happy home-life, good-cooking, movies, dancing. N/S preferred, 43-55. Pets welcome. ☎2736 (exp7/3)

HELLO FRIENDS
Attractive, slender, intelligent, refined, affectionate, humorous JF, 54, blonde/green, 5'5", seeks classy gent, who is sweet, intelligent, honest, polite, for a real relationship. ☎2737(exp7/3)

GET IN TOUCH
Catholic, open-minded, caring, widowed SWF, 69, 5'2", 140lbs, N/S, enjoys sports, movies, dining out, short trips, bingo. Seeking honest, caring SWM, for companionship, possible relationship, Wayne County. ☎2687 (exp7/3)

FOXY BROWN
Statuesque, classy DBF, 5'8", 165lbs, N/S, N/D, God-fearing, professionally employed. Seeking DM, 35-60, retired or professionally employed, for committed relationship. ☎2725(exp7/3)

LET'S MEET FOR COFFEE
Tall, slim SWF, 51, seeks male, 51+, for one-on-one. I enjoy bike riding, dining, movies and motorcycles! ☎2731 (exp7/3)

PRETTY PROFESSIONAL
33, 5'7", slim, long dark blonde, sense of humor, independent, like sports, dining, dancing and travel. Seeking thoughtful, classy single white gentleman, 29+. ☎2639(exp6/26)

EARTHY & SENSUAL
DWPF, 38, mother of three, attractive, 5'8", size 24, financially secure, great sense of humor, intelligent. Seeking family man, fun-loving, stable, confidence is sexy. ☎2626(exp6/26)

SWEET, SMART, SPORTS
DF, 39, 5'9", blonde/green, fuller figure. Enjoy sports, intelligent conversation, honesty, dancing, music, good times with friends and family. Seeking gentleman, 35-60, who enjoys the special things in others. ☎2497(exp6/19)

FRIENDS OR LOVER
What a great time of year for a little romance! I'd love to meet you if you are 45+, energetic, ambitious and are not resting on your laurels quite yet! ☎2644(exp6/26)

RUNNER
Energetic SWPF, 41, mom, looking for someone to run with. Enjoys mountain biking, gardening, cooking. Seeking SWPM, 38-45, must be fun-loving, with strong family values and a great sense of humor. For dating. ☎2640(exp6/26)

SWEET, PETITE DWF
Attractive, 44, 5', enjoys classic cars, blues, dancing, weekends north, laughing. Seeking S/DWM, N/S, social drinker, 38+, 5'8"-6', attractive, funny, financially secure, car lover, for LTR. ☎2645(exp6/26)

LET'S ENJOY LIFE!
SWPF, cultured, genuine, and artistic, age 46, seeks SWPM 45-55, who enjoys life and wants to date and have fun. ☎2620(exp6/26)

GREEN-EYED BLONDE
DWF, 5'3", 130lbs, seeks SWM, 53-63, N/S, social drinker, a gentleman with a sense of humor. Enjoys music, dancing, walking, fishing, traveling, biking, and some quiet times for comfortable relationship. ☎2637(exp6/26)

LONELY IN WESTLAND
SWF, healthy and active 70-something, 5'4", 140lbs, green eyes, N/S, light drinker. Seeking SWM, 65+, for casual dating and companionship. ☎2594 (exp6/26)

BODY TALK
Well developed, physical fitness buff, 5', 130lbs, blonde/green. Seeking S/DWM, 40-50, exceptionally well built, athletic type with nice thick hair, for warming up, working out and cooling down. Longer hair a plus. ☎2498(exp6/19)

FUN IN THE SUN
Attractive SWF, 5'8", enjoys wide variety of activities. Seeking educated, sincere SWM, N/S, 39-50, who enjoys boating, dining, travel and more. ☎2496 (exp6/19)

DOWN-TO-EARTH
Humorous, conservative SBPF, 40s, average height, slender, no dependents, enjoys conversation, travel, music, theater, dining, walking, and sports. Seeking compatible SM, 40-55, must be employed. ☎9140(exp6/19)

KIND-HEARTED
DWF, 39, auburn/green, 5'4", 120lbs, N/S, no dependents, attractive, caring, enjoys movies, old cars, nature. Seeking N/S, N/Drugs, tall, fit WPM, 36-43. If you responded, work at Ford, I lost your number. ☎2533(exp6/19)

HELP!
All my princes turn into frogs! If you're handsome, outgoing, fit, advance-degreed, N/S, seeking a gorgeous, MA-degreed, childless lady, 40, 5'7", 130lbs, who loves reading, biking, giggling, cuddling, contact me! ☎2529(exp6/19)

IT'S BEEN A WHILE
DWF, 49, blonde/blue, likes out of doors, long walks, movies, sports, dining out, no children, wants honest, sensual man, no games. Let's just enjoy life! ☎2539(exp6/19)

CLASSY AND CURVACEOUS
DWF, 46, 5'9", H/W proportionate, active, degreed mother, into dancing, cooking, gardening, hiking, travel and nature, sensitive, sensual, honest, loving, loyal. Seeking same for possible LTR. ☎1632(exp6/19)

LUSCIOUS
Very attractive, sexy SBF, 22, 155lbs, caramel-brown skin, long shoulder-length hair, adventurous, likes to do things, go out, and have fun. Call, you won't be disappointed!! ☎1623(exp 6/19)

MARRIAGE-MINDED
BF, 24, attractive, 5'7", thin, likes conversation, playfulness, movies, etc. Seeking marriage-minded SM, with no dependents, race open, for possible marriage. Humorous, ability to be my friend a plus. ☎1715(exp6/19)

FILIPINO BEAUTY
Attractive SF, 29, 5'3", 110lbs, mother of one, who enjoys dancing, movies, dining out, seeks sincere, caring S/DWM, 30-40, for long-term relationship, possible marriage. Will relocate. Call for details. ☎1712(exp6/19)

SEEKING PRINCE CHARMING
Beautiful, blonde, blue-eyed heiress, 36, must fall deeply in love with the man of her dreams, or all is lost. ☎2962 (exp7/24)

DOUBLE TAKE
Heads turn for this attractive, vibrant, petite, blonde/blue, gentle tigress, with unlimited interests. Desires hand-some, stable, 6'1"+, looks great in pare of tight jeans, 30-40, who desires, mutual pampering for LTR. ☎1718(exp6/19)

GOLF SEASON IS HERE
Petite, N/S, outgoing senior, needs a sweet, sincere man, to join me for golf, bowling, cards. Must enjoy people and have family values. ☎1714(exp6/19)

KIND-HEARTED
DWF, 39, auburn/green, 5'4", 120lbs, N/S, no dependents, attractive, caring, enjoys movies, old cars, nature, art, animals. Seeking N/S, N/Drugs, tall, fit WPM, 36-43. ☎1707(exp6/19)

PRETTY PROFESSIONAL
33, 5'7", slim, long dark blonde, sense of humor, independent, like sports, dining, dancing and travel. Seeking thoughtful, classy, single white gentleman, 29+. ☎9902(exp6/19)

SEEKING ROMANCE
I'm an attractive, intelligent, slender, tall, refined, fun, affectionate smoker, 50. I'm not a '90s woman — so please be a traditional, tall, intelligent gentleman, 50+, who's polite. ☎9897(exp6/19)

SOPHISTICATED AND LOOKING
It's time to settle down and become serious about finding you. If you are a refined gentleman, late 40s-early 50s, college-educated, N/S, who enjoys life's finer moments, look no further. ☎9891(exp6/19)

SEXY, WELL-BUILT BLONDE
5', 130lbs, green eyes, 50ish, seeking bad boy look, no pot-bellied, married men with thinning hair who drink or smoke too much. Ready to rock and roll with S/ DWM, 40-50. ☎9813(exp6/19)

SEARCHING FOR TRUE LOVE
Well-rounded, humorous SWF, 43, 5'7", brown/hazel, N/S, enjoy sports, jazz, C&W, quiet times at home. Seeking honest, romantic, humorous, mature S/DWM, 38-52, 5'7"+, N/S, who can appreciate me, for possible marriage. ☎9890(exp6/19)

CINNAMON SPICE
Attractive, outgoing nice sincere, female, 36, looking for intelligent, honest, handsome, financially secure SBM, for real friendship/maybe more. If this fits you, give me a call. ☎9812(exp6/19)

CLASSY, HONEST, ROMANTIC
describe us both. SWF, 58, lady of substance, seeks quality, trim, emotionally/financially secure SWM, N/S, to share dancing, travel, movies, dining out, and more. ☎9126(exp6/19)

SHAPELY, SMART, SENSATIONAL
Feminine, slender, sweet, blonde beauty, seeks companionship/chemistry with handsome, fit gentleman 50s. We are in shape, refined, cultured, successful. Enjoys world travel, country club golf, beaches, life's finer things. ☎9125(exp 6/19)

PETITE-PACKAGE COMPLETE
SWF, 36, 5'1", brunette, sincere, outgoing. Enjoys summer outdoor activities, spending quality time with the right person. Are you out there? Attractive, blue-eyed SWM,at least 5'8", sincere, down-to-earth and financially secure. ☎2114 (exp6/26)

PRETTY BRUNETTE
DWF, 48, 5'7", physically fit, degreed, family-oriented, enjoy concerts, sports, movies, dining out, travel, walking, quiet evenings, laughter. Seeking professional gentleman S/DWM, N/S, social drinker, with similar interests, possible LTR. ☎9811(exp6/19)

CHARACTER WITH CHARACTER
Attractive, witty professional, vegetarian DWF, active physically, mentally and spiritually. Seeking active, intellectual S/DWM, N/S, 45-53, prefer rugged good looks, but emotional maturity and spiritual awareness a must! ☎9807(exp 6/19)

FROM RUSSIA WITH LOVE
Russian woman, new in US, 29, 5'5", 120lbs, looking for good/strong-valued American man who values family life. I value taking care of my future husband, and family over a career. ☎2442(exp 6/26)

ARE YOU OUT THERE?
DF, 39, 5'6", long brown/brown, enjoys long walks, dining in/out, drives in the country, fishing. Seeking S/DM, 35-45, who likes children. ☎2393(exp6/26)

SOULMATE WANTED
Petite blonde, 40s, 5'5", 118lbs, on quest for best friend/partner, physically fit, enjoys golf, tennis, romantic candlelit dinners, college grad/successful professional, 45-55, made the journey through his soul, is ready for commitment. ☎9879(exp6/19)

GREEN-EYED BRUNETTE
Attractive, 35, 5'5", 110lbs, professional, very optimistic, carefree, successful, N/S, no children, enjoys all seasons and has varied interests, loves to laugh. Seeking down-to-earth man, late 30-early 50s. ☎9049(exp6/19)

UPTOWN LADY
Seeking sharp-dressing man. Passionate, attractive, spiritual SW lady, 50, loves dancing, art, laughs and snuggling. Seeking handsome, romantic, secure, honest, affable, N/S gentleman. ☎9048 (exp6/19)

HERE'S THE CHALLENGE
Knows how to treat a lady: flowers occasionally, respect always. Desires a long-term commitment. No games. Tall, handsome, good communicator, good sense of humor, N/S. Me: tall, attractive, one son. ☎2315(exp6/19)

JUST WANT TO HAVE FUN
Classy, professional, 46, 5'2" DWF, N/S, fit. Loves boating, dancing, skiing, rollerblading, new golfer, and snow boarder. No dependents, light tv and drinking. Seeking secure, fit, best friend DWPM, 42-50. ☎2432(exp6/26)

GENTLEMAN PREFERRED
DWF, N/S, wishes to meet a tall gentleman, 45-55, who knows how to treat a lady. You must enjoy dancing, music, sports, quality time. ☎2435(exp6/26)

SWF SEEKS SBM
SWF, 23, professionally employed, short brown/blue, great sense of humor, waiting for a fun, ambitious SBM, 22-30, to bring out the best in me. We'll see what happens from there! ☎2336(exp 6/19)

If You're SINGLE
We're FREE!
PERSONAL SCENE
Free: 25 word ad FREE; Record your greeting FREE; Pick up your messages FREE
So don't delay! Call
1-800-518-5445
Observer & Eccentric
to place your free personal ad The Phone Call That Could Change Your Life!

LET'S DO COFFEE
SWF, 22, 5'2", brown/hazel, seeks SWM, 25-35, who enjoys conversation, honesty and fidelity, well-educated. For friendship, fun and possible LTR. ☎9139(exp6/19)

"ONE OF A KIND"
I'm a petite DWF, very active, outgoing, enjoy golf, bowling, cards, people, travel, football. Seeking a kind, sweet man with family values, no couch potatoes please. ☎9132(exp6/19)

HONEST, ROMANTIC
Attractive DWF, 49, 5'6", 135lbs, blonde/green, seeks financially secure S/DWM, 45-55, N/S, social drinker, 5'10"+, H/W proportionate, who enjoys dancing, music, romantic evenings, etc, for LTR. ☎9128(exp6/19)

GORGEOUS, FEMININE DOCTOR
Early 30s, 5'5", slim, trim, blonde/green, never married, no dependents, enjoys travel, golf, working out, theater. Looking for an intelligent, educated, loving, trustworthy, emotionally/financially secure man. Seeking friendship, commitment, and children. ☎2430(exp6/26)

STREAM OF CONSCIOUSNESS
Natural woman, 33, 5'7", blonde locks, The Usual Suspects, Gewurztraminer, worn blues, pitching wedge. Him: full of wit, bravado, tall, athletic, no tobacco, smile lines, dark hair, charismatic, 30s. ☎2440(exp6/26)

WHERE'S MY KNIGHT?
Attractive, fun DWF, 35, 5'7", 127lbs, N/S, down-to-earth, one son, enjoys jogging, biking riding, and warm weather. Seeking eventual LTR, with caring, fun, financially secure SWM, N/S, 35-49. ☎2446(exp6/26)

AFFECTIONATE & FUN-LOVING
Attractive, honest, fit SWPF, 38, 5'8", N/S, enjoys golf, dancing, movies, travel, conversation, more. Seeking SWPM, great sense of humor, 35-43, with same qualities and interests, for LTR. ☎2433(exp6/26)

JUSTLISTED!
In the market for a pretty 40ish SWPF, 5'4", 115lbs. Great smile, legs, and heart? Sold if attractive, H/W proportionate, humorous, 47-57 SWPM, with hair, makes dependable offer. ☎2431 (exp6/26)

CUDDLER
DWF, young 62, full-figured, shy cuddler, seeks romantic, caring, honest guy for friendship that could lead into something more serious. ☎2395(exp6/26)

FULL-FIGURED & FULL OF SPICE
SWF, 25, N/S, with a unique sense of humor, enjoys cooking as well as dining out, movies, and quiet evenings at home. Seeking secure SWM, 22-32, N/S, with similar interests. ☎2340(exp 6/19)

SHEPHERDESS
Are you my lamb? Can you fix my broken staff? I'm a genuine, up front, outgoing, intelligent, authentic person, with golden hair and blue eyes. ☎2306(exp 6/19)

ROMANTIC & SINCERE
DWF, 32, 115lbs, blonde/blue, quiet and reserved, beautiful inside/out, loves dancing, comedy clubs, weekends up North, seeks financially/ emotionally stable SWM, 35-45, for long bike rides, picnics in the park, companionship, possible LTR. ☎2337(exp6/19)

MEN SEEKING WOMEN

LIGHT MY FIRE
SBM, 20, 6'2", brown eyes, enjoys having fun, seeks someone, 18-23, who's outgoing, with a sense of humor, and an open mind, disease-free. ☎2967(exp 7/24)

MISSING SOMEONE
SWM, 20, 5'6", 135lbs, enjoys movies, dining, and fun activities. Seeking SWF, 18-21, no kids please. Hoping for relationship. ☎3013(exp7/24)

SEEKING OLDER WOMAN
Athletically built, 21 year-old male, seeks older woman, 30-50, for friendship and fun. ☎2963(exp7/24)

CHRISTIAN GENTLEMAN
Mature, kind, honest, sensitive, attractive, Catholic SWM, 24, enjoys nature, biking, outdoors, animals, music. Seeking honest, communicative, active SWF, for close friendship, possibly more. Age and denomination unimportant. ☎2991(exp7/24)

RAN OUT OF LEADS
Athletic, caring, romantic N/S, gentleman, 25, enjoys cycling, travel, seeks attractive, fun loving, passionate SWF, who loves attention, no kids. ☎3001 (exp7/24)

GIVE ME A CHANCE
Tall, affectionate, intelligent, attractive WM, 26, 6'5", 225lbs, blond/blue, physically fit, enjoys cooking, music, movies, sports, camping, loves kids, seeks SWF, 24-35, with similar interests, for companionship, no games. ☎3006(exp 7/24)

SOMEONE SPECIAL
SWM, 29, 5'11", enjoys hockey, darts, pool, and quiet evenings with that special person. Seeking SWF, 25-33, who's loving, caring, and ready to make a lasting commitment. ☎2870(exp7/24)

AUTHENTIC
Honest, romantic SWPM, 32, 6'2", medium build, black/brown, enjoys working out, camping, fishing, music, travel. Seeking SWF, 21-38, for dating possible LTR. ☎3007(exp7/24)

PERCEPTIVE, AWARE, SPIRITUAL
...describes us both. Healthy, handsome, open-minded SWM, young 35, seeks similar woman, with pleasant voice, who's understanding, compassionate and free-spirited. Pretty, painted, playful toes a plus. ☎3010(exp7/24)

NATURE LOVER
Handsome SWM, 36, 5'11", 185lbs, loves outdoors, animals, travel, seeks attractive, slender, down-to-earth SF, for adventurous relationship. ☎3009(exp 7/24)

TALL, DARK AND HANDSOME
DWPM, 37, 6'1", dark brown/blue, outgoing, athletic, spontaneous, good sense of humor, N/S. Seeking S/DF, 28-39, with similar qualities. ☎3011(exp 7/24)

TIRED OF BAR WOMEN
Male 39, very long brown hair, enjoys snow mobiling, pool, camping, trips up north. Seeking female 21-41, physically fit, and enjoys the outdoors. ☎2965 (exp7/24)

HANDSOME GENTLEMAN
SWM 38, 6', 200lbs, excellent condition, work for a major company, homeowner, enjoys comedy clubs, theater, dining/dancing. Seeking SWF, 25-38, 5'6"+, slim, attractive, with similar interests. ☎2964(exp7/24)

TALL, DARK, HANDSOME
SWM, 38, 6'3", athletic build, brown/brown, professional, financially secure, clean-cut, with strong morals and values. Enjoys sports, movies, dancing, cuddling, romantic dinners, music. Seeking slender, attractive SWF, 25-38, with similar beliefs. ☎2994 (exp7/24)

WILD AND MILD
Young-looking SWM, 39, 6', 175lbs, brown/hazel, with beard, enjoys photography, cartooning, music, dancing, hiking, biking and liking much more. Can you aim cupid's dart towards my heart? ☎3002(exp7/24)

LIVER DONOR
Swap for a heart (eventually hand). Subdued dude, erudite stud-muffin ("It's life, Jim, but not as we know it!") DJM, 39, professional, seeks sweet, sexy, rounded rainbow lady as soulmate. ☎3008(exp7/24)

RELATE, THEN IT'S A DATE!
Slim, sensual, spiritual SJM, 44, 5'9", 155lbs, comfortable in sandals, shorts, t-shirts. Seeking SWF soulmate, 33-43, who enjoys boating, beach walks, volleyball, movies,art fairs, dancing, coffee houses, ethnic dining. ☎3000(exp7/24)

LADY WANTED
Good-looking SM, 44, 6'1", 190lbs, seeks attractive SF, who's slim and fit, likes bowling, music, and hockey. ☎2969(exp7/24)

HONEST & SINCERE
Financially secure DWM, 47, 5'8", 165lbs, desires sincere, honest, caring SWF, financially secure, H/W proportionate, for friendship, possibly more. ☎2961(exp7/24)

SEEKING SOMEONE SPECIAL
SWM, 46, very caring, giving, loves to be romantic and cook, seeks SWF, petite. ☎2996(exp7/24)

YOU TRIED THE REST
Now try the best! DWM, 40s,handsome, affectionate, seeks slim-medium-built, beautiful woman, for possible relationship. ☎2868(exp7/24)

INTELLIGENT & WITTY
Attractive, honest, college-educated, trim DWPM, 47, N/S, enjoys bridge, tennis, dancing, movies, and moonlit walks. Seeks attractive, trim, educated WPF, 37-49, with similar traits and interests, for LTR. ☎3014(exp7/24)

TREAT YOU LIKE A PERSON
Seeking attractive, slim female, with sense of humor, for friendship, dining out, adventure, and enjoying various fun activities, intelligent conversation, with a caring, compassionate male. ☎2993 (exp7/24)

NO CLEVER AD
Down-to-earth DWM seeks kind-hearted lady, who still values family, and enjoys flowers, will answer all calls. ☎2997(exp7/24)

SEEKING ASIAN LADY
Open-minded, succesful WPM, 57, 6', 210lbs. Not mainstream, deceptive or a sports lover. Rustic, loves home life. Seeking AF, any age, any nationality, to love and belong to. ☎3003(exp7/24)

RESPECT AND ROMANCE
Enjoy a variety of events, from casual to elegant, indoors and out, affectionate, spiritual SWM, 60, seeks N/S, sensuous soul-mate, for LTR. Let's talk! ☎2872 (exp7/24)

SINCERE & CARING
SWPM, 50, entrepreneur, Masters degree, 6', trim, health-conscious, N/S, N/D, seeks intelligent, sensitive, attractive lady, 38-48, who enjoys dancing, dining, summer activities, and good laughs. ☎2874(exp7/24)

OLD-FASHIONED GUY
Handsome, honest, sincere, athletic, intelligent SWM, 23, N/S, good morals/values, seeks slender, pretty SWF, 18-26, with similar qualities/interests, enjoys music, good conversation, outdoors, working out. ☎3016(exp7/24)

THE ULTIMATE MAN
Extremely attractive, romantic, honest, passionate, sexy SWM, 24, 6', great kisser, seeks slender, attractive, active SWF. Age unimportant. If you like being swept off your feet, give me a call. ☎2907(exp7/17)

SPECIAL ANGEL
SBM, 34, seeks SF, 25-35, race unimportant, who loves all different kinds of sports, romantic walks, movies, quiet nights at home, and everything about life, for friendship possibly leading to relationship. ☎2916(exp7/17)

VERY AFFECTIONATE
An attractive BM, 34, seeks an attractive, full-figured female of any race, 27-43, who is warm, loving, caring, very affectionate for possible, serious relationship. No games tolerated. ☎2906 (exp7/17)

ACTUAL NICE GUY
Outgoing, Fun-loving DWM, 34, N/D, smoker, enjoys the outdoors, music, movies, spending time together. Seeking S/DF, honest, trustworthy, sensitive, with similar interests, for possible LTR. ☎2905(exp7/17)

CHARMING
SWPM, attractive, 35, 5'10", 170lbs, great eyes, big heart, ready to find life partner. Seeking attractive Russian, Asian, Hispanic or light-skinned BF, under 5'7", age unimportant. ☎2902 (exp7/17)

HURRY, GET THE NET...
to try and catch this tall, attractive SWM, 36, before he gets away. seeking active, attractive SWF, 27-36, Who enjoys to have fun. ☎2909(exp7/17)

HEALTH-CONSCIOUS
DWM, 36, 5'9", 170lbs, brown/brown, Greek-Italian, great looking guy, humorous, easygoing, likes C&W music, simpler things, bike rides, picnics, up north. Seeking pretty, petite or slender lady, 25-40, for companionship, possible LTR. ☎2900(exp7/17)

I KNOW YOU ARE OUT THERE
Attractive, secure DWM, 41, seeks attractive, slender, honest, fun, spontaneous S/DWF, 30-45, good sense of humor a must. ☎2903(exp7/17)

LOOKING FOR "THE ONE"
Attractive, never married WM, 43, 5'10", 165lbs, blond/blue, Catholic, degreed, N/S, humorous, honest. Appreciates: class/style, walks, fire signs, music, small towns. ☎2915(exp7/17)

BOYISH CHARM
Custodial dad, 45, white, 6'1", 185lbs, good-looking. Sensitive hopeless romantic, content with simple pleasures. Seeking WF, 30-45, natural good looks, unassuming, open-minded attitude, to share relationship with fun, happiness, sincerity, romance. ☎2911(exp7/17)

FLORIDA WINTER-BOUND
Adventurous, romantic, caring, playful companion wanted. I'm a SM, N/S, young 47, 5'6", very fit, mind and spirit are wide open. Enjoy tropical islands, California redwoods. Sharing is everything. ☎2913(exp7/17)

KISSING PRACTICE
Are you a smart, sensuous, spiritual, shapely smoker? Schedule a practice session with nice-looking, considerate, 40+, financially secure DWM, 5'9", 165lbs, in good physical shape, likes to travel. ☎2908(exp7/17)

ALONE AND LONELY
Are you without a man you can count on? Alone and lonely, want a lover to rely on? I am good-looking, athletic, slightly overweight, if you are serious, let's get together. Must be attractive. ☎2899(exp7/17)

ROMANTIC PILOT
Healthy, young 50-something pilot, seeks attractive, petite female, who enjoys flying, motorcycling, rollerblading, camping, hockey, up north, travel, hot tubs and fireplaces, for romantic relationship. ☎2914(exp7/17)

LIGHT MY FIRE
SM, 21, 5'10", brown/blue, fit, enjoys concerts, music(classic rock, some heavy metal), poolside barbecues, billiards. Seeking SWF, 20-25, H/W proportionate, outgoing, sense of humor, open-minded, fun, with similar interests, for LTR. ☎2805(exp7/10)

MISSING SOMEONE SPECIAL?
Handsome, romantic, athletic, big-hearted SWM, 23, 5'11", clean-cut, dark-haired, seeks slender, active WF, beautiful inside/outside and is missing someone special in her life. Age unimportant ☎2607(exp7/10)

SEEKING GORGEOUS WOMAN
SWM, 24, dark tan, blue eyes, seeks sexy B/WF, 18-25, likes going to clubs, dancing, music. If interested, leave me a message. ☎2695(exp7/3)

MISSING YOU!!
Shy at first SWM, 25, 6'2", N/S, brown hair, enjoys bike rides, walks, movies, dining out and cuddling. Seeking honest, caring SWF, 21-35, willing to try new things, kids ok. ☎2823(exp7/10)

WAITING FOR YOU!
Affectionate, caring SWM, 29, 5'8", 150lbs, seeks SF soulmate/best friend/lover...could be the romantic spark in your life! Hoping for LTR, maybe marriage, race/age open. ☎2820(exp7/10)

HANDSOME & AVAILABLE
SBM, 30, 6'2", 210lbs, N/S, N/D, no dependents, enjoys music, sports, dancing and dining out. Seeking SWF, 20-35, for relationship. ☎2896(exp7/17)

SEEKING THAT SPECIAL LADY
Great-looking SWM, 6'1", 200lbs, hunk, enjoys all activities, with right partner, lovely white lady, 45-60, under 5'8", under 150lbs, completely free, to make lifetime commitment. ☎2829(exp7/10)

ROMANTIC WARRIER
College-educated, athletic, adventurous, creative, attractive SBM, 32, 5'7", enjoys getaway weekends, dancing, romancing, jazz, martial arts, open-minded. Seeking physically fit, witty SWF, 26-40, for relationship. ☎2811(exp7/10)

SEEKING W/H LADY
SBM, early 30s, medium build, enjoys reading, travel, entertainment, laughter, seeks SW/HF, medium/queen-sized, with similar interests, for friendship, possible relationship. ☎2825(exp7/10)

CHRIS DRAPER LOOK-ALIKE
SWM, 33, 5'9", 150lbs, light brown/light blue, with sense of humor, enjoys hockey, football, volleyball, biking, boating. Seeking SWF, 21-35, for possible LTR. ☎2774(exp7/10)

LOVE ME
Easygoing, hard-working SWM, 35, 5'6", good shape, happy except I haven't met you. I enjoy good humor, quiet time and old movies. ☎2776(exp 7/10)

GIRLFRIEND WANTED
Attractive, secure DWM, 35, 5'8", 160lbs, desires romance, sport activities, with attractive SWF, 29-36, must be versatile, secure, with values. All calls returned. ☎2810(exp7/10)

TWO NEEDLES IN A HAYSTACK
You're one, I'm the other. I'm 5'7", 39, athletic build, handsome DWM, successful stockbroker, three loving daughters, honest, sincere, romantic and fun-loving. Give a call and we'll have a few stitches. ☎2775(exp7/10)

NORMAL PERSON
Handsome, caring, honest DWM, 39, N/S, interests include, but not limited to: movies, music, travel, nature, quiet evenings. Seeking an attractive S/DWF, to share common interests, friendship, companionship and romance. ☎2819 (exp7/10)

TIME FOR A CHANGE
SWPM, 41, 5'8", fit, dependantless, Catholic, communicative, humorous, introspective and more. Seeking trim, educated, emotionally available SWF, 30-40, to share happy, healthy relationship. ☎2809(exp7/10)

GOOD REFERENCE FROM X-WIFE
DWPM, 50, good features, fit, 5'10", 160lbs, likes active sports, boating, films and you. Seeking slender, trim S/DWF, N/S, neat, clean, for good times. ☎2649(exp6/26)

HANDSOME BUSINESSMAN
Professional, sincere, romantic DWM, 50, 5'10", seeks honest woman with sense of humor, for dining out, dancing, plays, weekend getaways, traveling. Seeking special friend to share great times with. ☎2623(exp6/26)

SEEKING SOULMATE
DWM, attractive, young-looking, professional, 50, 5'10", 180lbs. Enjoys comedy clubs, movies, travel, (doing) sports. Seeking active, trim professional DF, sense of humor, some sports, (golf+), NW Subs, N/S. ☎2622(exp6/26)

FROM ALASKA
Professional, 5'8", black/brown, 155lbs, Armenian/Spanish, loves dancing, romantic, adventures, gregarious, seeks 40-51, blue-eyed lady, for fun times, love, commitment always possible. ☎2654(exp6/26)

ALL YOU NEED 2 KNOW IS ME
Outgoing, trim, employed SWM, 52, dark/dark, enjoys people, music, reading, events, movies. Seeking happy-go-lucky, positive SF, 40-50, with good values, for loving relationship. ☎2636(exp 6/26)

HATE MAINSTREAM THINGS
WM, 57, seeks open-minded, understanding lady, who wants a man around the house! I'm employed, enjoy projects, reading, music, libraries, healthy food, no pets or dependents. ☎2646(exp 6/26)

ADVENTUROUS & AFFECTIONATE
Sensitive, considerate DWM, 57, N/S, N/D, interests vary from family activities to craft shows, country music to dancing, cookouts etc. Desires to meet special white lady, 40-55, who is marriage-minded. ☎2630(exp6/26)

HONEST AND SINCERE
DWM, 45, 6'1", 200lbs, enjoys family, Pine Knob concerts, movies, warm weather. Seeking SWF, 30-45, for LTR, maybe more. ☎2827(exp7/10)

HOPEFUL ROMANTIC
Handsome, fit, trim, sincere SWM, 45, 6'3", 190lbs, brown/dark blue, enjoys outdoors, travel and more. Seeking sincere SWF, 36-44, for lasting, true relationship. ☎2816(exp7/10)

HONEST, SINCERE, & CARING
Young 40s, SWM, "through no fault of my own", 6'1", 176lbs, good-looking, intelligent, creative, great sense of humor, with many interests. Seeking honest, caring, fun-loving S/DWF, H/W proportionate, for friends/LTR. ☎2814 (exp7/10)

IF I GIVE MY HEART TO YOU
Good-looking WM, 50, 5'10", 180lbs, fit, N/S, easygoing, affectionate, faithful, secure, professional. Seeking lifetime partner to love and share the good things life has to offer. ☎2822(exp7/10)

EASYGOING
Nice guy, 62, 5'8", 155lbs, N/S, widowed, full head of hair, enjoys dinner by candlelight, dancing, quiet times. Seeking trim, sophisticated lady, N/S, similar interests, to share life with. ☎2824(exp7/10)

NICE SMILE
SWPM, no dependents, N/S, college-educated, nice sense of humor, handsome, nice smile, honest, open, sincere, down-to-earth, positive, upbeat, numerous interests. Seeking SWPF, college-educated, 40-50, N/S, preferred, outgoing, attractive, for LTR. ☎2779(exp 7/10)

VERY SINCERE
Very romantic DWPM, 29, 5'10", 170lbs, brown/blue, homeowner, kinda shy but very open, seeks a friend first and possible LTR. ☎2781(exp7/10)

SEEKING SOMEONE SPECIAL
Good-looking and secure SBPM, 47, athletically-built, seeks attractive and athletically fit BPF, H/W proportionate, who has no kids at home, for committed, possible live in relationship. ☎2818 (exp7/10)

BESTFRIEND AND LOVE
Financially secure, easy-going, very reliable, handsome SWM, 42, enjoys outdoors, traveling, just about anything. Seeking slender, nice-looking SWF, 34-45, for friendship, possible LTR. ☎2812 (exp7/10)

ATTRACTIVE AND SINCERE
Financially independent male, average height/weight, educated, honest, affectionate, with a wide variety of interests, enjoys reading, walking, and quiet times at home. ☎2817(exp7/10)

SEND ME AN ANGEL
Handsome, spontaneous, sports-minded DWM, 50s, 6', brown/blue, enjoys dancing, dining out, golf, seeks passionate, trim DWF, 46-56, N/S. If you like to dance/have fun, with a sense of humor, please call. ☎2803(exp7/10)

LATE-50S
Nice-looking, white gentleman, 6', 170lbs. Looking for very attractive, slender companion to be treated like a queen. ☎2404(exp7/11)

SPORTS & INTERESTS

LET'S TEE IT UP
Female seeks male golf partner, young 50s, for tournament play. Let's exchange rounds of golf; your club or mine? ☎2998(exp7/24)

DU BELLE ISLE!
Very attractive SWM, 30, seeks attractive single female, W/A/Brazilian, race fan, to attend grand prix the first week of June, for fun and a good time! ☎2728(exp7/3)

SENIORS

SINGLE MOTHER
SWF, 39, enjoys nature, walking, outdoors/indoors, cooking, dining, music, church. Seeking handsome SM, 60+, gentleman type, with similar interests, for friendship, possible relationship. ☎3021(exp7/24)

CALL 1-800-518-5445 OR FILL OUT THE COUPON BELOW TO PLACE YOUR FREE AD!

FREE HEADLINE: (25 characters or less)

FREE 30 WORD AD:

I'd like my ad to appear in the following category:
☐ WOMEN ☐ MEN ☐ SENIORS
☐ SPORTS &

To place your FREE ad and be matched instantly with area singles, Call

1-800-739-3639

24 hours a day!

Females Seeking Males
Call 1-900-933-1118
$1.98 per minute

WARM & LOVING
Communicative, semi-retired SWF, 55, enjoys Christian activities, reading, traveling, sewing and more, seeks kind, humorous, monogamous SM. Ad#.3222

A GOOD PERSON
Non-denominational SBF, 44, sincere, faithful, educated, enjoys walking, biking, movies, family and church activities, seeks honest, intelligent, faithful SM. Ad#.9819

SHARE MY LIFE
Born-Again SWF, 48, romantic, humorous, honest, enjoys Christian activities, reading, country rides, festivals, seeks Born-Again SM, to share life with. Ad#.7575

VERY FRIENDLY
Catholic SWF, 21, outgoing, attends Christian activities, enjoys the outdoors, seeks honest, sincere, romantic, Catholic SM, with a good sense of humor. Ad#.1572

SPIRITUAL
Catholic SWF, 42, 5'1", 118lbs., outgoing, bubbly, likes dining, movies, fitness, walks, cycling, seeks considerate, open, attentive, compassionate SM. Ad#.4330

HEART FOR KEEPS
Easygoing SWF, 26, 5'5", 130lbs., fun-loving, humorous, enjoys water skiing, mountain biking, music, movies, the outdoors, seeks adventurous, educated SM. Ad#.2744

GENTLE WAYS
Shy SWCF, 48, fun-loving, enjoys cooking, outdoor activities, walking, seeks humorous, caring, sharing SM, with similar interests. Ad#.5223

FIND THE ANSWER!
SWCF, 18, fun, outgoing, enjoys Christian concerts, sports, hanging out with friends, would like to meet a Born-Again SCM. Ad#.8888

A LITTLE QUIET
SWF, 25, enjoys going to church, sports events, talking on the phone, spending time with friends, Bible studies, hockey games, seeking communicative SM, to spend time with. Ad#.1212

GOOD-HEARTED
Catholic SWF, 46, warm, caring, independent, enjoys Christian activities, walking, traveling, reading, movies, cooking, seeking honest, loyal, dependable, affectionate SM. Ad#.5343

RESPECT EACH OTHER
Roman Catholic SWF, 55, sentimental, romantic, attends church, Christian dances, enjoys picnics, watching movies, some sports, seeks true, honest, faithful, respectful SM, with matching interests. Ad#.6705

SHY, RESERVED
Roman Catholic DW mom, 26, full-figured, fun-loving, easygoing, enjoys sunsets, bowling, playing darts, seeks fun-loving, romantic SM, who is easy to get along with. Ad#.1397

A GIVING HEART
Protestant SWF, 59, upbeat, loving, laid-back, kind, hobbies include walks, reading, golf, religion, seeks honest, open SM, integrity a must. Ad#.5557

A SPIRITUAL LADY
SWF, 41, full figured, bubbly, active, outgoing, enjoys animals, walking, refinishing furniture, decorating, seeks dependable, sharing SM, to spend time with. Ad#.9336

DESIRE PERKY & LIVELY?
Baptist SWF, 38, emotionally healthy, positive, professional, enjoys Christian concerts, dancing, reading, seeks wholesome, caring SCM, N/S. Ad#.9229

LET'S MEET OVER COFFEE
Presbyterian SWF, 23, honest, humorous, enjoys the outdoors, the theater, plays, seeks outgoing, humorous, honest SM, for possible relationship. Ad#.1402

THOUGHTFULNESS
Born-Again SWF, 23, outgoing, independent, enjoys attending Christian activities, reading, long walks, rollerblading, seeking fun-loving SCM, who enjoys life. Ad#.1973

READS HER BIBLE
Non-denominational SWF, 46, honest, sincere, musing, likes music, dancing, seeks intelligent, communicative, hardworking SCM, with same traits, who loves the Lord. Ad#.6522

SOULFUL
SF, 59, casual, intelligent, professional, enjoys Christian activities, exercising, dancing, massage therapy, jazz, reading, meditation, seeking balanced, secure, comfortable SM. Ad#.7070

QUALITY TIMES
Protestant SWF, 70, enjoys cooking, reading, gardening, seeks intelligent, honest, easygoing SM, who enjoys traveling. Ad#.5445

BE SINCERE
Lutheran SWF, 42, 5'6", 180lbs., smoker, witty, funny, serious, attends Christian activities, enjoys videos, shooting pool, bowling, seeks honest, caring, sensitive SM. Ad#.3845

A FRENCH LADY
SWF, 68, outgoing, good attitude, enjoys painting, reading, sewing, seeks SCM, with good morals, for possible relationship. Ad#.7538

ENJOY LIFE WITH ME
Methodist SWF, 55, outgoing, enjoys socializing, camping, weekend trips, flea markets, movies, walks, seeks happy, honest SM. Ad#.7869

AN ARTIST
Protestant SWF, 42, compassionate, good listener, enjoys playing guitar, music, craft shows, bike riding, looking for easygoing, humorous SM. Ad#.5258

TRY NEW THINGS
Protestant SWF, 44, easygoing, humorous, enjoys Christian activities, concerts, rollerblading, bike riding, seeks funny, casual, active, N/S SM, who attends church. Ad#.3436

LET'S TALK
Protestant SWF, 49, outgoing, attends Christian activities, hobbies are traveling, aerobics, movies, plays, seeking honest, giving, N/S SM, who enjoys life. Ad#.2305

LOVES TO LAUGH
SWF, 40, outgoing, funny, likes painting, music, arts and crafts, seeking caring, gentle, kind, considerate SM. Ad#.1125

SAME INTERESTS?
Baptist SWF, 25, 5'3", hazel eyes, full-figured, outgoing, energetic, attends Christian activities, enjoys biking, bowling, shopping, seeks honest, sincere, romantic SM. Ad#.9624

MARRIAGE-MINDED
Baptist SW mom, 27, easygoing, sensitive, enjoys movies, dining out, country music, comedy clubs, seeking caring, monogamous SM, who likes kids. Ad#.8369

GOOD ATTITUDE
SWF, 40, Baptist, optimistic, upbeat, enjoys working out, bowling, dancing, roller-skating, running, seeks charismatic, trusting, loving SM, with similar beliefs. Ad#.7513

QUALITY TIME
Protestant SWF, 57, fun-loving, positive, attends Christian activities, enjoys traveling, dancing, golfing, seeks understanding, considerate, respectful SM. Ad#.5585

COMMUNICATIVE
Roman Catholic SWF, 42, friendly, personable, enjoys life, quiet times, seeks sincere, faithful, happy-go-lucky, fun SM, for potential partner. Ad#.5407

MANY INTERESTS
Protestant SWF, 53, witty and funny, enjoys good music, playing piano, cooking, dining out, antiques, old cars, decorating, seeking educated, outgoing, clean, well-groomed, thoughtful SM. Ad#.3334

FUN TO BE WITH
Catholic SWF, 28, enjoys laughing, playing darts, playing pool, church-going, seeking SM. Ad#.1269

COWBOY WANTED
Lutheran SWF, 32, enjoys line dancing, fishing, boating, golfing, concerts, seeks SWM, 28-36, with good values and morals. Ad#.5264

HOLD MY HAND
Lutheran SWF, 25, brown hair, blue eyes, employed, student, enjoys dancing, skiing, movies, seeks sincere, honest, family-oriented SWM, 25-35. Ad#.1422

I'M THE ONE
SBF, 24, quiet, down-to-earth, enjoys movies, long drives, seeks honest, caring, communicative SM, for a relationship. Ad#.3795

COUNTRY MUSIC
SWF, 45, laid-back, attends Christian activities, enjoys reading, walking, garage sales, crafts, seeks honest, communicative, compassionate SM. Ad#.7342

QUIET TIMES
Presbyterian SWCF, 47, outgoing, enjoys bowling, dancing, reading, seeks open, sincere, caring, loving SM. Ad#.1949

HONEST PERSON
Protestant SWF, 36, outgoing, carefree, enjoys outdoor activities, rollerblading, horseback riding, seeks fun-loving SM, with good Christian values. Ad#.8902

LIKES TO TRAVEL
Catholic SWF, 56, easygoing, attends Christian activities, enjoys auctions, flea markets, play cards, seeks SM, with similar interests, for companionship. Ad#.8950

SWEET
Baptist SBF, 28, down-to-earth, outgoing, enjoys Christian concerts, shooting pool, singing, church, seeking honest, respectable SM, for possible relationship. Ad#.2233

GOOD VALUES
Catholic DWF, 32, independent, positive, enjoys exercise, music, outdoor activities, sports, seeks intelligent, patient SM, with integrity and a positive outlook. Ad#.1888

VERY BUBBLY
Catholic SWF, 55, romantic, honest, secure, attends church, enjoys flea markets, fine dining, walking, seeks honest, sincere SM, 6', 200lbs.+, with similar interests. Ad#.9378

ZEST FOR LIFE
Catholic SWF, 42, bubbly, outgoing, sensitive, attends Christian concerts and activities, enjoys working out, running, sports, seeks honest, loyal SM, with family values. Ad#.4277

CONVERSATION
Religious SBF, 33, 5'7", enjoys movies, dancing, traveling, working out, cooking, 135lbs., enjoys seeks dedicated, attractive, free-spirited, moral SM. Ad#.2850

LET'S MEET
SB mom, 25, friendly and caring, enjoys concerts, plays, reading, writing, spending time with my son, seeking honest, sensitive, intelligent, loving SM. Ad#.1031

JOYFUL LIFE
Baptist SBF, 39, moody, sincere, enjoys reading, listening to music, movies, seeking clean, mature, physically fit, handsome, honest SM. Ad#.6238

FUN, FRIENDSHIP
SCF, 18, enjoys walking, playing volleyball, TV, club life, seeks caring, fun to be around SM. Ad#.1379

UP FOR A FISH FRY?
Catholic SWF, 38, compassionate, enjoys biking, reading, physical activities, church, seeks caring, honest, affectionate SM, to spend time with. Ad#.3948

WIN MY HEART
Pleasant SB mom, 49, motivated, enjoys bowling, cooking, dining out, attending Christian functions, seeks honest, responsible, fun-loving SM, 45-60. Ad#.2424

LOVES MUSIC
Baptist SWF, 22, outgoing, bubbly, enjoys Christian concerts & activities, reading, poetry, seeks honest, trustworthy, respectful SM. Ad#.1122

LOVING HEART
Catholic SWF, 45, quiet at first, hobbies are reading, gardening, movies, social events, seeking sensitive, caring, easygoing SM. Ad#.1028

REALLY NICE
Catholic SW mom, 31, outgoing, enjoys camping, fishing, ceramics, dancing, seeks fun, nice, respectful SM. Ad#.1997

POSITIVE ATTITUDE
Catholic SWF, 52, 5'5", blonde hair, outgoing, enjoys reading, long walks, dancing, music, seeks humorous, open, outgoing SM, for casual dating. Ad#.3344

TALK OVER COFFEE
Classy, romantic, loyal Born-Again SWCF, 48, slim, blonde hair, enjoys videos, dancing, seeks Born-Again SCM to share life's ups & downs & prayer. Ad#.8883

CALL ME!
Protestant SWF, 39, outgoing, attends Christian concerts and activities, enjoys anything fun, seeks SM, with good qualities. Ad#.3639

WALKS WITH THE LORD
Born-again DWF, 48, 5'5", auburn hair, blue eyes, reserved, volunteer, open, honest, enjoys crafts, Christian concerts, sports, seeks gentle SM, N/S. Ad#.5279

CREATIVE
SWF, 45, 5'5", 128lbs., blonde hair, green eyes, Presbyterian, likes family activities, sports, seeks honest, trustworthy, Christian, educated SM. Ad#.3257

ROMANTIC
Professional SWF, 27, loves long walks, fires, old movies, holding hands, seeking educated, N/S SM, 25-35, with similar interests. Ad#.5145

Observer & Eccentric brings you:

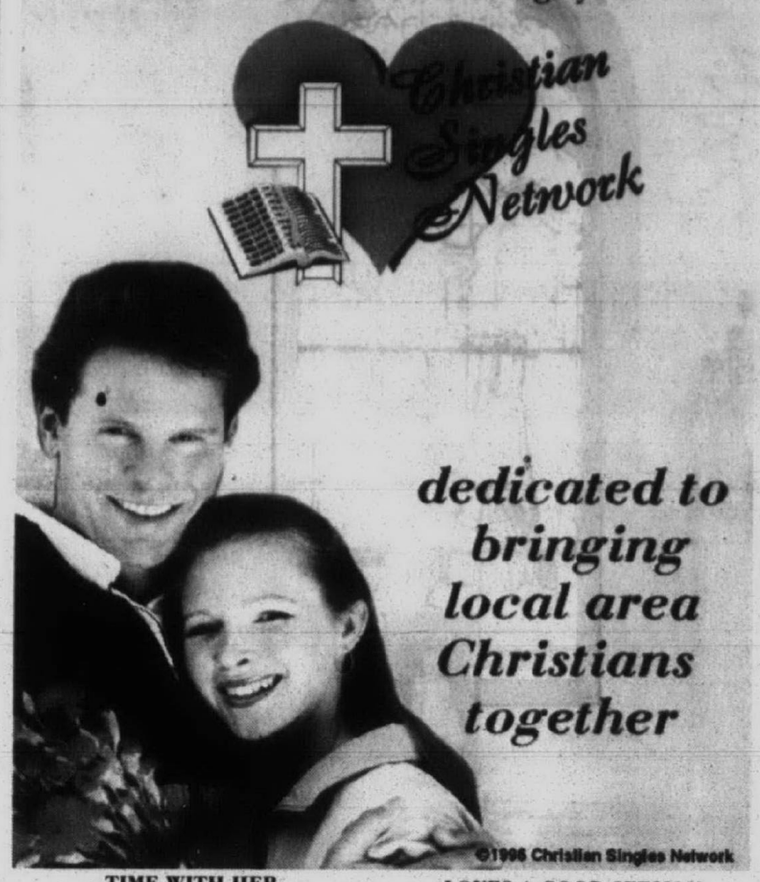

TIME WITH HER
SW mom, 33, 5'7", 295lbs., reddish brown hair, blue eyes, enjoys church, music, camping, movies, fireplaces, seeking SM, for relationship. Ad#.1020

ARE YOU HIM?
SW mom, 25, 5'6", brown hair, blue eyes, emotionally & financially secure, seeks down-to-earth, funny, compassionate SWM. Ad#.8855

FAMILY-ORIENTED
Full-figured SWF, 32, 5'2", blond hair, green eyes, enjoys horseback riding, kids, music, movies, animals, nature, seeking honest, loyal, cuddly SM, similar interests, for dating. Ad#.5564

SHY AND QUIET
SWF, 22, 5'6", blue-eyed blonde, full-figured, easygoing, loves animals, kids, movies, cuddling, walks, seeking romantic SM, for dating. Ad#.4985

A KIND HEART
DW mom, 31, 5'9", brown hair, hazel eyes, kind-hearted, good sense of humor, two kids, enjoys movies, dining, camping, traveling, sitting and talking quietly, seeks SM. Ad#.7146

TO THE POINT
SWF, 21, employed/student, seeking SM, for companionship, fun, maybe more. Ad#.6925

Males Seeking Females
Call 1-900-933-1118
$1.98 per minute

A SPIRITUAL WALK
Baptist SBM, 34, humorous, outgoing, enjoys Christian activities, gospel music, basketball, tennis and bowling, seeks honest, humorous SF. Ad#.7478

TRADITIONAL VALUES
Protestant SWM, 33, easygoing, down-to-earth, attends Christian activities, enjoys dining out, movies, working out, seeks humorous SF, with similar qualities. Ad#.9145

SOMEONE WHO CARES
Baptist SM, 34, enjoys Christian activities, sports, seeks open-minded, outspoken SF, who likes herself. Ad#.2567

STRONG SHOULDER
Catholic DWM, 45, easygoing, tender, romantic, attends Christian activities, enjoys biking, water sports, woodworking, seeks honest, faithful SF, with integrity. Ad#.1900

OPEN YOUR HEART
Catholic SWM, 25, understanding, easygoing, nice, enjoys snowmobiling, water skiing, outdoor activities, seeks SF, with similar qualities. Ad#.9009

GOOD MORALS
Catholic SWM, 37, thoughtful, honest, attends church, enjoys rollerblading, camping, biking, dancing, seeks honest SF, with a good family background. Ad#.4472

SHY AT TIMES
Catholic SWM, 39, fun-loving, sincere, thoughtful, romantic, enjoys golfing, tennis, boating, family times, the beach, seeks professional, slim SF, with similar qualities. Ad#.7412

CIRCLE THIS AD
Catholic SWM, 41, curious, communicative, hobbies include bicycling, jogging, long walks, listening to music, reading, seeking attractive, trim, educated SF, with a good sense of humor. Ad#.1955

LOVES A GOOD SERMON
SWCM, 37, caring, easygoing, tender-hearted, attends Christian concerts and activities, enjoys biking, dining out, time with friends, swimming, movies, seeks fun, energetic SF. Ad#.1825

LIFE LED BY FAITH
Presbyterian SWM, 49, caring, fun-loving, enjoys golf, reading, running, working out, long walks, seeks SF, to share visions of future dreams with. Ad#.6516

WILLING TO PRAY?
Catholic SWCM, 38, warm-hearted, loving, caring, enjoys Carmen, Christian bands, Bible reading, churches, seeks faithful, honest, loving SWF. Ad#.6666

MARRIAGE-MINDED
Non-denominational SWCM, 40, sincere, caring, sensitive, enjoys romantic evenings, the zoo, museums, seeks professional, intelligent, trim SF, children welcome. Ad#.7777

AH-H, THE OUTDOOR LIFE
Protestant SWM, 40, laid-back, shy at first, enjoys baseball, golf, bike riding, seeks humorous, spontaneous, loyal SF, who is dependable. Ad#.1856

MARRIAGE-MINDED
Catholic SWM, 37, 6'1", 190lbs., caring, sensitive, romantic, enjoys outdoor activities, sports, skiing, seeks slim, sensitive, professional SWF, who is a modern woman. Ad#.1956

PROMISE KEEPER
SWCM, 40, 6'1", 195lbs., attractive, professional, enjoys boating, camping, music, reading and family activities, seeks slender, intelligent, romantic, professional SWCF. Ad#.1000

MEET MY CRITERIA?
Catholic SWM, 38, dynamic, compassionate, likes reading, photography, history, seeks optimistic, very feminine, affectionate SF, 27-37, no professionals. Ad#.1218

CARING
SWCM, 18, fun and outgoing, enjoys Christian concerts, being with friends, sports, seeks SF. Ad#.1416

GOOD SENSE OF RHYTHM
Protestant SWM, 51, calm, easygoing, attends Christian concerts and activities, enjoys ballroom, country-western and swing dancing, seeks slender SF, 5'1-5'5". Ad#.4563

LET'S WORK TOGETHER
Catholic SWM, 23, easygoing, enjoys working on vehicles, hockey, seeks honest, sincere SF, for possible long-term relationship. Ad#.3688

HAPPY-GO-LUCKY
Non-denominational SWM, 59, sentimental, zest for life, enjoys walks, bowling, dancing, seeks nice SCF, to share friendship and interests with. Ad#.2526

HAS OWN PERSONALITY
SWM, 41, fun-loving, humorous, enjoys attending Christian activities, reading, biking, walking, swimming, seeking sincere, lovable SF, no head games. Ad#.7511

KEEP THE FAITH
Catholic SWM, 32, shy, easygoing, attends Christian concerts, likes darts, sports, movies, concerts, seeks slender, fit SF, 26-36. Ad#.1492

GOOD CHARACTER
Catholic SWM, 37, witty, warm-hearted, romantic, enjoys water skiing, outdoor sports, travel, seeks trim, slim, athletic SWF, for monogamous relationship. Ad#.1616

HOLY ROLLER
Dedicated SWCM, 40, enjoys music, singing in the choir, reading the Bible, seeks a strict religious SF, with high, strong morals, who attends church regularly. Ad#.1234

All you need to know

To place a voice greeting call **1-800-739-3639**, enter option 1, 24 hours a day!

To listen to ads or leave your message call **1-900-933-1118**, $1.98 per minute, enter option 1.

To listen to messages, call **1-800-739-3639**, enter option 2, once a day for **FREE**, or call **1-900-933-1118**, $1.98 per minute, enter option 3, anytime.

To listen to or, if you choose, leave a message for your Suitable System Matches call **1-900-933-1118**, $1.98 per minute, enter option 3.

For complete confidentiality, give your ***Instant Mailbox*** number instead of your phone number when you leave a message. Call **1-900-933-1118**, $1.98 per minute, enter option 3, to listen to responses left for you and find out when your replies were picked up.

To renew, change or cancel your ad, call customer service at **1-800-273-5877**.

Check with your local phone company for a possible 900 block if you're having trouble dialing the 900#.

If your ad was deleted, re-record your voice greeting remembering **NOT** to use a cordless phone, leave your last name, address, telephone number or use vulgar language.

Your print ad will appear in the paper 7-10 days after you record your voice greeting.

M	Male	B	Black	D	Divorced
F	Female	H	Hispanic	C	Christian
W	White	A	Asian	S	Single
WW	Widowed	N/S	Non-smoker	NA	Native American

Service provided by Direct Response Marketing, Inc.
2451 Wehrle Drive, Williamsville, N.Y. 14221

Christian Singles Network is available exclusively for single people seeking relationships with others of common faith. We reserve the right to edit or refuse any ad. Please employ discretion and caution, screen respondents carefully, avoid solitary meetings, and meet only in public places. 0530 SS, TP

To listen to area singles describe themselves or to respond to ads, Call

1-900-933-1118

ONLY $1.98 per minute. Charges will appear on your monthly telephone bill. You must be 18 years of age or older and have a touchtone phone to use this service. Service provided by Direct Response Marketing, Inc. 2451 Wehrle Drive, Williamsville, NY 14221

QUIET DINNERS FOR TWO
Methodist SBM, 44, caring, sincere, enjoys walks in the park, concerts, movies, travel, seeks down-to-earth, faithful, independent, soft-spoken SF, height/weight proportionate. Ad#.1553

APPRECIATE LIFE
Catholic SWM, 31, outgoing, professional, enjoys church activities, horseback riding, golf, concerts, travel, karaoke, walking his dog, seeks genuine, caring, giving S/DF, friendship first. Ad#.4592

WELL-LIKED
SWCM, 41, joyous, warm, well-read, protective, loving, eclectic, likes travel, fly fishing, working out, seeks trim, attractive, commitment-minded SWCF. Ad#.1944

LEADING TO MARRIAGE?
Catholic SWM, 40, 6'+, 190lbs., warm, sincere, professional, enjoys laughter, romantic times, golf, working out, dining, weekend travel, seeks outgoing, faithful, trim SWF. Ad#.2363

LOVES THE LORD
Born-Again SWM, 41, has integrity, enjoys Christian concerts, the outdoors, shooting pool, movies, listening to music, seeking honest, loving SF, who is a Born-Again. Ad#.1527

I'VE BEEN SAVED!
Born-Again SWM, 34, 6'1", 200lbs., brown hair, blue eyes, enjoys building models, flying planes, seeks faithful, proportionate SF, to continue life together. Ad#.9999

UNDERSTAND ME
SWJM, 25, fun-loving, kind-hearted, enjoys collecting antiques and old advertising signs, seeks reliable, dependable, caring, levelheaded SF. Ad#.2035

HAS DIRECTION
Non-denominational SWCM, 44, warm-hearted, thoughtful, enjoys biking, running, family and friends, seeks romantic, monogamous SF, who is slim and trim. Ad#.5698

INTRODUCE YOURSELF
Non-denominational SWM, 39, enjoys music, skiing, running, tennis, golfing, the outdoors, seeks trustworthy, professional SF, N/S, who has direction in her life. Ad#.4444

A PLAYFUL ROMANTIC
SWCM, 38, warm, caring, enjoys traveling, wild flowers, sunsets, seeks fit, slim, considerate SWF, 25-39, for quality, long-term relationship. Ad#.1966

MAKE THAT CALL
Baptist SBM, 38, blunt, down-to-earth, enjoys movies, sports, outdoor concerts, dining out, walking, seeks attractive, sweet, communicative SF. Ad#.4126

SOMEONE SPECIAL
Thoughtful, romantic SWM, 40, 6'1", 190lbs., hobbies are athletics, golf, tennis, movies, seeks romantic times with positive, slim, attractive SWF, who is family-oriented. Ad#.1223

NO KIDS AT HOME?
SWCM, 55, very spiritual, funny, honest, likes Christian activities, hobbies are sports, the outdoors, golfing, seeks spirit-filled SF, with a sense of humor. Ad#.1817

SPECIAL TIMES
Catholic SWM, 36, 6'1", 195lbs, adventuresome, positive, good listener, enjoys the theater, music, the outdoors, family and friends, seeks athletic, slender SF, who has similar qualities and interests. Ad#.6142

CAN BE SERIOUS
Catholic SWM, 29, 6', brown hair, blue eyes, laid-back, easygoing, enjoys movies, sports, dining in and out, seeks considerate, humorous SF, who is a hopeless romantic. Ad#.1267

SPECIAL TIMES
Roman Catholic, SWM, 37, warm, witty, faithful, thoughtful, enjoys outdoor activities, golfing, theater, seeks romantic, monogamous, marriage-minded SF. Ad#.4803

GOOD LISTENER
Religious SWM, 56, easygoing, communicative, attends Christian activities, enjoys the outdoors, sports, walking, seeks happy-go-lucky SF, with similar qualities. Ad#.1490

LIKES TO TRAVEL
Catholic SWM, 27, reliable, understanding, faithful, attends Christian activities, enjoys fishing, boating, photography, seeks faithful, intelligent, reliable SF. Ad#.1221

MARRIAGE-MINDED
Non-denominational SWCM, 39, brown eyes, sensitive, sincere, enjoys cooking, plays, movies, cooking, seeks intelligent, trim, athletic SF. Ad#.5571

WALK WITH ME
Catholic SWM, 29, humorous, fun-loving, funny, enjoys dining out, movies, rollerblading, seeks attractive, outgoing, independent SF, who knows what she wants out of life. Ad#.2214

CALL ME!
Catholic SWM, 19, fun, outgoing, enjoys drag racing, football, seeks SF, who likes going out and having fun. Ad#.9696

CARMEN FAN!
Catholic SWM, 20, church-going, enjoys reading his Bible, prayer, seeks honest, fun-loving, caring SF, who believes in the Lord. Ad#.1111

UPLIFTING
Catholic SWM, 41, thoughtful, romantic, enjoys biking, family and friends, golf, swimming, comedy clubs, seeks intelligent, marriage-minded, monogamous SF. Ad#.3853

HEART OF GOLD
Catholic SWM, 33, kind, romantic, giving, enjoys hockey, movies, music, antique automobiles, seeks honest, caring, considerate SF. Ad#.1263

CALL ME!
Protestant SWM, 57, outgoing, likes the outdoors, summer activities, seeking communicative, spontaneous, employed SF. Ad#.4800

PEOPLE PERSON
Catholic SWM, 21, easygoing, outgoing, friendly, funny, caring, enjoys computers, biking, camping, seeks SF, with similar qualities. Ad#.6978

MARRIAGE-MINDED
Catholic SWM, 39, gregarious, enjoys the beach, photography, traveling, theater, week end getaways, seeking family-oriented, petite, slim, romantic SF, N/S. Ad#.2469

STAR GAZING
Non-denominational SWM, 41, open, fun-loving, attends some Christian activities, enjoys sailing, weekend getaways, seeks honest, faithful, sincere SF. Ad#.3438

SAME INTERESTS?
Catholic SWM, 21, shy, patient, sensitive, enjoys art, movies, alternative music, hockey games, seeks N/S, non-drinking, mature, honest SF. Ad#.1414

NO ADDICTIONS!
Dynamic, educated SWM, 41, enjoys jogging, biking, theater, coordinating events, seeks honest, intelligent SF, who is well-rounded. Ad#.3625

MARRIAGE-MINDED
Catholic SWM, 43, tall, dark hair, romantic, enjoys nature, quiet evenings, dining, seeks intelligent, slim, attractive SF, 34-44. Ad#.6969

TOGETHERNESS
Catholic SW dad, 38, warm, kind, sensitive, loving, enjoys pool, camping, time with kids, searching for caring, understanding SF. Ad#.5858

GENUINE MALE
Methodist SWM, 48, outgoing, humorous, enjoys church activities, astronomy, sailing, the outdoors, seeks slim, honest, intelligent, attractive SF, who is a parent. Ad#.1126

SHY & NICE
Catholic SWM, 20, quiet, outgoing, enjoys sports, reading, movies, dancing, seeking smart, motivated SF, with a good and caring personality. Ad#.8237

THIS IS THE ONE
Catholic SBM, 36, easygoing, outgoing, enjoys sports, movies, the outdoors, seeks honest, intelligent, sensitive SF. Ad#.8974

HARD-WORKING
Religious SBM, 36, enjoys dancing, reading, playing sports, seeking honorable, devoted, loving SF, between 30-40 for a wife. Ad#.9241

MAKE THAT CALL!
Roman Catholic SWM, 38, outgoing, athletic, enjoys volleyball, bowling, cooking, seeks sincere, honest, open SF. Ad#.2333

TOTAL HAPPINESS
Catholic SWM, 45, positive, upbeat, enjoys music, weightlifting, running, rollerblading, walks, seeks physically fit, attractive, soft-spoken, optimistic SF. Ad#.1951

ONLY THE BEST
Humorous, easygoing SWM, 45, enjoys reading, sports, music, dining out, seeks honest, laid-back SF, who enjoys life. Ad#.4111

LIKES TO JOKE
Protestant SWM, 23, fun-loving, easygoing, enjoys bowling, playing pool, movies, shooting darts, seeks honest, loving, spiritual SF. Ad#.9644

GREGARIOUS
People-oriented Protestant SWM, 36, enjoys fishing, golf, movies, the outdoors, seeks honest, sincere SF, who would like to go out and do things together. Ad#.4555

QUIET AT TIMES
Orthodox SWCM, 30, energetic, funny, interests include computers, movies, museums, live bands, seeks honest, caring, supportive SF. Ad#.4348

FUNNY MAN
Open-minded Catholic SWM, 30, enjoys boating, fishing, horseback riding, TV, home repairs, seeks goal-oriented, ambitious SF. Ad#.1074

I'M THE ONE
Baptist SBM, 34, funny, enjoys Christian concerts, Bible studies, Gospel plays, football, tennis, looking for honest, outspoken, down-to-earth SF, who loves the Lord. Ad#.7000

MAKE YOUR MOVE
Lutheran SWM, 32, humorous, enjoys reading, writing, listening to music, seeking open-minded, kind-hearted SF. Ad#.9040

THOUGHTFUL
Catholic SWM, 43, warm, light-hearted, sincere, enjoys sailing, outdoor sports, hiking, camping, seeks intelligent, petite, romantic, passionate SF. Ad#.9780

ENJOYS LIFE
SWM, 35, N/S, non-drinker, enjoys outdoor activities, seeking honest, open-minded SWF, 27-37, with old-fashioned values and morals. Ad#.9098

DANCE WITH ME
Catholic SWM, 42, warm-hearted, understanding, likes the outdoors, art museums, old cars, theaters, music, seeking physically fit, attractive, professional, family-oriented SF. Ad#.2158

DIVERSE LIFESTYLE
Easygoing, Catholic SWM, 35, enjoys plays, theatre, sports, seeking SF who enjoys similar interests,for friendship possible relationship. Ad#.9966

WEEKEND GETAWAY
Catholic SWM, 36, 6', 180lbs., fun-loving, sincere, enjoys the theater, ballet, romance, travel, seeks marriage-minded, slim, trim, physically fit SW/AF. Ad#.9876

VARIOUS INTERESTS
Jewish SWM, 49, seeking vibrant, intelligent, caring, loving, warm, personable SF, for companionship. Ad#.7098

FIND OUT MORE
Loving, caring SWM, 26, Catholic, student, enjoys hockey, coaching, seeks very honest, cute, outgoing, easy to get along with SF. Ad#.9441

UP FOR A CHALLENGE?
Well-rounded SWCM, 40, enjoys daily exercise, reading, the Bible, theater, cross-country skiing, seeks caring, empathetic, communicative SF. Ad#.3638

SPOILS HIS GAL
Baptist SBM, 39, respectful, enjoys basketball, shooting pool, bowling, movies, seeks witty, caring SF, for relationship. Ad#.4360

ENJOYS LIFE
SWM, 60, easygoing, good sense of humor, likes the outdoors, flea markets, dining out, doesn't dance, seeks honest SF, with similar interests. Ad#.7818

GOOD COOK?
DBM, 48, 5'11", 206lbs., fit, active, professional, enjoys outdoor activities, conversation, seeking SF, 35-53, small-medium, intelligent, neat SF. Ad#.4287

LET'S PICNIC
DWM, 39, 5'8", husky build, brown hair, hazel eyes, not into bars, N/S, light drinker, likes pool, bowling, walks, seeks SF, with similar interests. Ad#.4712

BOWLER
DWM, 54, 6', brown hair, blue eyes, enjoys cooking, gardening, seeks loving SF. Ad#.1885

SEEKING FRIEND
DWCM, 44, trustworthy, hardworking, self-employed, down-to-earth, seeks friendship with SF to enjoy time with. Ad#.6797

SIMPLE THINGS
DWM, 38, 6', 180lbs., N/S, seeking attractive, N/S, honest, sincere D/SF, 27-40, for friendship, companionship, hopefully leading to a long-term relationship. Ad#.1162

NO GAMES
DW dad, 29, 6'2", blond hair, blue eyes, educated, employed, enjoys son, dining out, walking, holding hands, sunsets, conversations, seeking loving SF. Ad#.1717

LIKES RECIPES
SBM, 55, well-educated, loves reading, sports, cooking, swimming, exercising, biking, seeking N/S, casual drinking, open-minded SF, good conversationalist. Ad#.6475

502 Help Wanted-Office Clerical

LEGAL SECRETARY

For Southfield law firm. Willing to train. Excellent typing & grammar skills required. For interview call: (248) 352-2555

LEGAL SECRETARY

Garan, Lucow, Miller has an immediate opening for an experienced legal secretary in its Troy office. Must have civil litigation experience, strong skills, and ability to handle heavy workload. WordPerfect w/windows a plus. Excellent compensation and benefits in an outstanding work environment. Send resume to:
Office Manager
1111 W. Long Lake Road
Suite 300
Troy, MI 48098
An Equal Opportunity Employer

LEGAL SECRETARY
Minimum of 2 yrs. experience in insurance defense litigation. Send resume to: 2301 W. Big Beaver, Suite 500, Troy, MI 48084.
Or fax to 810-649-1622.

LEGAL SECRETARY

needed for Farmington Hills law firm. Requirements include: excellent organization & grammatical skills and knowledge of WordPerfect 5.1. Fax 810-442-0518 or forward resume to: Haliw, Siciliano & Mychalowych, 37000 Grand River, Ste. #350, Farmington Hills, MI. 48335

LEGAL SECRETARY
needed for local utility company
mail or fax resume
Volt Services Group
3150 Livernois
suite 350
Troy MI 48083
Fax: (810) 740-2737

★★ LEGAL SECRETARY ★★
N. Suburban Defense Firm. Excellent benefits, pay & work atmosphere. Reply to: Administrator, 322 W. Lincoln, Royal Oak, MI 48067.

LEGAL SECRETARY
PARTNER POSITION

• •• •• •• •

Southfield P.I. firm seeks highly skilled secretary. Applicant must be proficient in Word Perfect and have excellent communication and organizational skills. Must have litigation experience. Pleasant surroundings. Excellent starting salary and benefits. Call (810) 948-0000 or Fax resume to (810) 948-9494

LEGAL SECRETARY / PARALEGAL

Immediate full-time opening for fast-paced one attorney law office in Southfield (general practitioner). Willing to train. Please respond to: (810)559-4569

LEGAL SECRETARY - Southfield family law firm. Must have 2-3 yrs experience; WordPerfect 5.1 proficiency. Good benefits; relaxed environment. Call Sheryl Stripp before 12 Noon: 810-357-4888

LEGAL SECRETARY TRAINEE

Interested in becoming a Legal Secretary! Insurance defense firm seeks secretary willing to be trained in the legal field. Ideal candidate must have excellent organizational & typing skills, familiar with WordPerfect 6.1 / Windows 3.1. Fax resume & salary requirements to Administrator: 810-932-2008 or mail to P.O. Box 255002, West Bloomfield, MI 48325-5002.

LEGAL SECRETARY

with corporate & general business experience for busy Southfield law firm. Excellent skills required. Minimum 5 yrs. experience necessary. Send resume to: Office Administrator, P.O. Box 215, Southfield, MI 48037-0215; or Fax: 248-354-1422

THE VERDICT IS IN
TEMP: Take Your Pick
TEMP TO PERM: Happens Everyday
PERM: When Can You Start

Pal Personnel At Law
Judged The Best
3000 Town Center, #2030
Southfield, MI 48075
Fax: 248-358-0235
E-mail:smartpal@tir.com
Phone: 888-THE TEMP

LEGAL TRANSCRIPTIONIST
Windows, 12-5P, non-smoking small & busy plaintiff firm, salary commensurate w/experience. Fax resume: 248-353-1611

LIMO SERVICE seeks office manager - computer & customer skills necessary. Send resume to: 4772 Tara Ct., W. Bloomfield, MI 48323

LOOKING FOR a permanent position? Need computer training? Our company can help!
FREE computer training and Temp-Hire position could be yours after training.
Call 810-362-9696 or Fax 810-362-9698
Corporate Personnel Services, Inc.

LOVE TO TYPE/ CHAT ON THE PHONE?

Come join the staff at Tradin' Times Magazine, we have a fun & challenging position for you. I know you will enjoy being a part of my team while making great money. Paid vacations, Blue Cross, dental, 100% tuition reimbursement, 401K + lots more. (248) 476-7355
Nice Livonia Office.

METRO DETROIT cadillac dealership looking for experienced GM dealer cashier. ERA experienced preferred. Please send resume to PO Box 700737, Plymouth, MI 48170

OFFICE ASSISTANT for manufacturers rep., approximately 3 days a week. Phones, order taking, paper work & follow-up. West Bloomfield location. (810) 932-8890

OFFICE ASSISTANT - Full time. Looking for energetic dependable self-starter to assist in State Farm, Garden City insurance agency. Sales/ Customer Service experience preferred but not required. Ideal for retail employees. 313-261-3447

OFFICE ASSISTANT for data entry, phones & filing. Computer experience a must. Full time w/benefits. Fax resume to Tina: 248-399-3046

OFFICE ASSISTANT

Light typing, filing. Computer skills a plus. Garden City. $6.50/hr. 40 hour work week.
MAYDAY RESOURCES
(248) 827-1163

OFFICE / CLERICAL

Part time, M-T-W, from 8:30 to 5. Some computer knowledge and pleasant phone voice. (278) 569-4860

OFFICE CLERK

Canton retailer is looking for an ambitious, detail person to work full-time. Light computer, filing, handling phones, customer service & processing invoices. Blue Cross, paid vacation & holiday. Call Craig or Joe at: (313) 728-9600

OFFICE CLERK

Farmington area. Due to promotion we have an immediate opening for an order billing clerk. Job entails processing work orders, quoting prices, import/export documentation. Inventory control and other general office duties. We require 1 year experience dealing with customers and good computer skills including Widows and Excel. We offer competitive wages and benefits. Box #1865
Observer & Eccentric Newspapers
36251 Schoolcraft Rd.
Livonia, MI 48150

OFFICE CLERK
Part time. Hours flexible, computer skills preferred. Located at I-96 & Southfield. Call. (313) 834-1663

502 Help Wanted-Office Clerical

OFFICE FURNITURE DEPARTMENT ASISTANT
Customer service, general office, computer data entry, some purchasing. Southfield location. 810-352-6100

OFFICE HELP

Fast paced steel service center is looking for an organized individual possessing a high level of accuracy skills. Duties will include data entry, billing, proofreading, answering phones, etc. Hours are Mon.-Fri., 9:45am-5:45pm. Excellent fringe benefits package. Apply in person: CSC, 36555 Amrhein, near Plymouth and Levan, Livonia.

OFFICE HELP - general duties including data entry & phones, must be dependable, Livonia - Randazzo Tuxedo 313-525-0020

OFFICE HELP

Livonia firm needs a friendly self-starter to perform several office functions. Invoicing, computer work, typing, in and out bound phone calls. Must have good phone manners, attention to detail and a professional demeanor. Please send resume with salary requirements to: HR, 12933 Farmington Rd., Livonia, MI 48150 or fax to (313) 522-1222. E.O.E.

OFFICE MANAGER/ ADMINISTRATIVE ASSISTANT
Suburban corporate office seeks Office Manager/ Administrative Assistant for key role in a dynamic work environment.
Responsibilities include: project management, tracking financial data, customer service, general office management & clerical support.
Must have strong organization, communication & business writing/typing skills; ability to prioritize & problem-solve; Microsoft Word 6.0 & Excel; Paradox a plus.
Please mail or fax your resume with salary history to Key Human Resources Management, Inc. 400 Galleria Officentre, Suite #215, Southfield, MI 48034-2164. Fax: (248) 352-2156

OFFICE MANAGER

We are a successful regional CPA firm with offices in Oakland and Macomb counties seeking an Office Manager for our Southfield location. This key position is responsible for the day-to-day management of all office functions including, but not limited to: facilities management, ordering supplies for both of our locations, management of office staff, supporting the production of our professional staff, vendor relations and communications. The successful, mature person will interact well with all levels of personnel from shareholders to staff, having excellent skills in: problem solving, organization, good common sense, and the ability to juggle multiple priorities. If you are qualified, please send us your resume and salary expectations to:
ATTN: FRCOM
Follmer, Rudzewicz & Co., P.C.
26200 American Dr.
PO Box 5004
Southfield, MI 48086-5004

OFFICE POSITION - for Printing company. Part-time, Full-time. Answering phones, filing, billing and over-counter sales. Livonia area. Please inquire: (313) 522-6884

OFFICE POSITIONS
Accounting position full time, payroll, experience in P/R, general accounting. Great Plains; Excel.
GENERAL OFFICE: Full time phone, filing, mail, A/P.
GENERAL OFFICE; Part time, data entry, misc. office work. Non-smoking office. Call CBC, Livonia. (313) 464-8500

OFFICE STAFF Light clerical, answer phones. Full or part time mornings. Personable. $6-$9/hr. Farmington Hills. Send resume to: P O Box 530222, Livonia, MI 48153

OFFICE SUPERVISOR

Transtar Industries, Inc., Ohio's largest transmission parts distributor, has an opening in our Livonia, MI location, for a bright, aggressive, take-charge individual to assume the following duties: customer service, cash management, credit checks, accounts receivable, report analysis and a wide variety of support activities.
This position offers growth potential to Office Manager, based on performance.
If you are a self-starter, ambitious, and want responsibility, challenge, and a career with a growing company, contact Joe Sapienza at: 1-800-321-8830 ext. #242

ORDER ENTRY

For distributor. Good benefits, growing company. Required: Experience in data entry and customer service. Send resume: H/R-OE, PO Box 525, Southfield, MI 48037.

PAYROLL/ACCOUNTING CLERK
Immediate opening for individual with some payroll experience, full-time. Excellent benefits and working conditions. Non smoking office. Apply to Joel at: (810)355-1000
Joe Panian Chevrolet
28111 Telegraph Rd. Southfield

PAYROLL/ACCOUNTING

Plymouth firm seeking an experienced take-charge individual with strong PC & accounting skills. Full time with benefits. Send resume & salary requirements to:
P. O. Box 700204
Plymouth, MI 48170
or apply at:
City Transfer
15001 Fogg St.
Plymouth, MI

PAYROLL CLERK

Medium sized, engineering company needs a clerk to assist in computerized payroll processing.
• Detail oriented
• 1 to 2 years experience
• Computer literate
• Ten key adding machine
Send resume or apply:
Roush Industries
11916 Market Street
Livonia, MI 48105
313-591-1010
FAX 313-591-4333
An Equal Opportunity Employer

PAYROLL CLERK PART TIME

Sales organization in Farmington Hills has an immediate opening.
• Flexible 20-25 hours per week
• Holiday & vacation pay
• Possible co-op program for students
• Competitive hourly wage
Please send resume to:
Personnel, PO Box 1600, Farmington Hills, MI 48333 or leave message at 248-626-8300, ext 405

PERSONNEL

Fast paced multi-branch steel service center is looking for an experienced Clerk to be involved in all aspects of personnel with ability to back up Payroll Dept., including Taxes, Work Comp., Benefits, New Hires & Terms, Etc....for approximately 265 employees. Computer & typing skills a must. Excellent fringe benefits pkg. Pay $20,000-$25,000. Apply within: CSC, 36555 Amrhein Rd., Livonia

PHONE OPERATOR

Part-time opening for individual with genuine interest in animal welfare. Duties include answering phones, light clerical, customer service. Starting pay $6.25 per hour. Apply in person at Michigan Humane Society, 37255 Marquette Road (east of Newburgh) in Westland

PRODUCTION SCHEDULER
Experienced person needed for steel company. Ability to generate steel schedules using customer requirements, material availability & operations standards. Send resume to: April Steel Processing, 6111 Tireman, Dearborn, MI 48126.

FAST PACED

Livonia real estate office looking to fill part-time Receptionist/Secretarial position. Call 313-464-7111 or send resume to Century 21 Row, 37172 Six Mile Rd., Livonia, MI 48152

RECEPTIONIST/ ADMINISTRATIVE ASSISTANT
Wixom based firm has immediate openings for one part time and one full time receptionist/administrative assistant. Must be able to handle multi-line phone system and have pleasant speaking voice. Windows and Word or WordPerfect skills required. Please send resume and cover letter with part time or full time preference to:
Personnel Department
28900 Beck Road
Wixom, MI 48393

502 Help Wanted-Office Clerical

PROGRAM ADMINISTRATIVE ASSISTANT
We are a small but growing department within a large regional CPA firm, located in Southfield. Due to our growth, we are excited to announce this newly created position supporting our consultants. The person we need must be creative, flexible and have initiative. This person should be proficient in spreadsheet applications as well as graphics, flowcharts and Windows-based programs. In addition to your day-to-day duties, you will assist department management by organizing workshops, dealing with clients, coordinate marketing materials, etc. You have the ability to develop this position by being proactive, hard working and having strong technical skills. Send resume and salary to:
Attn: ISOA
Follmer, Rudzewicz & Co., P.C.
26200 American Dr.
P.O. Box 5004
Southfield, MI 48086-5004

RECEPTIONIST/ADMINISTRATIVE ASSISTANT for an electronics distributor. Need customer service and PC experience. $9-$11 an hour. Send resume: 31067 Schoolcraft, Livonia, MI 48150.

RECEPTIONIST

APPOINTMENTS COORDINATOR
Growing high tech firm has temp to hire need for person with confidence, excellent people skills and outgoing personality and to interact with clients. Be appreciated and rewarded for your experience. Call Ruth for appointment
Birmingham Farmington/Livonia
646-7681 473-2931
Advantage Staffing

RECEPTIONIST - At Troy law firm with excellent benefits. Fax resume to: Annette at 810-643-7733 or mail resume to: Annette at PO Box 4930, Troy, MI 48084

RECEPTIONIST/CASHIER
AUTO dealer has a position open for a Receptionist/Cashier. Duties also include inventory control and light filing. Competitive wages and benefits available. Apply in person at John Rogin Buick, 3939 S. Wayne Rd., Wayne MI

RECEPTIONIST/ CLERICAL

person wanted for steel service center. Excellent phone & computer skills a must. Competitive salary & benefits. Please fax resume to: 810-756-1845

RECEPTIONIST
Company in Plymouth in search of Receptionist with good phone skills and computer knowledge helpful.
ARBOR TEMPS: 459-1166

RECEPTIONIST/ CUSTOMER SERVICE
Join Ethan Allen, a leader in the fine home furnishings industry, in an excellent career opportunity. We are seeking conscientious individuals to meet and great customers as well as general clerical/ telephone duties. A pleasant personality and professional appearance and demeanor are essential. Please send resume or apply in person:
Ethan Allen
275 North Woodward
Birmingham, MI 48009
Phone (810) 540-8558
Fax (810) 540-8778
We Are An Equal Opportunity/ Affirmative Action Employer
M/F/D/V

RECEPTIONIST
Dependable & energetic person needed for high volume telephones. Responsibilities also include typing & general office duties. Professional appearance required. Send or fax resume to: Alpha Bolt Company, Inc., 1524 East 14 Mile, Madison Heights, MI 48071. FAX: 248-585-5114

RECEPTIONIST - Entry level position for a non-smoker. Answering phones & order entry. Contact Patty, Mon-Fri, 8:30-5. 810-541-5400

RECEPTIONIST
Experienced for Southfield law firm. Light typing & filing. Call Jeannine 248-353-3600

RECEPTIONIST / FILE CLERK
Full-time, 8:30-5:30. Salary commensurate with experience. Resume to:
Personnel Director,
1533 N. Woodward, Suite 250,
Bloomfield Hills, Mi. 48304

RECEPTIONIST
For Livonia CPA firm, answering phones, scheduling, typing & word-processing and spreadsheet experience. Send resume to:
Swad & Company
38701 7 Mile Rd., Ste. 245
Livonia, MI 48152

RECEPTIONIST

For rapidly growing industrial bearing and power transmission distributor in Livonia. Responsibilities for position include: answering phones, light filing, and distribution of inter-office mail. Individuals with these skills should apply or fax resume:
BEARING SERVICE, INC.
13400 Newburgh
Livonia, MI 48150
fax 313-591-1688
An Equal Opportunity Employer

RECEPTIONIST - full time, Bingham Farms insurance agency, must have good phone & typing skills, benefits included, call Lori 248-540-2500

RECEPTIONIST
full/part-time, for client orientated Veterinary Hospital. Experience preferred or will train. Send resume or obtain application. 24070 W. 9 Mile Southfield Mi, 48034 Attn: Leslie

RECEPTIONIST FULL-TIME
for small Birmingham law firm. Opportunity to advance to Legal Secretary. Office experience preferred. Word Perfect experience required. Please call: (810) 258-1100

RECEPTIONIST
FULL-TIME. Answer phones, filing & computer experience. Minimum two years experience. (313) 416-9090

RECEPTIONIST - FULL TIME
Small manufacturer looking for the following skills: Pleasant personality, excellent attitude, transcription 60+wpm, MS Word, Excel. Send resume and cover letter to Unison Corp., 1601 Wanda, Ferndale, MI 48220, Att'n.: Ms. Roman

RECEPTIONIST - General office experience. Computer skills a must & some accounting experience helpful.
Metro Tech Inc.
P.O. Box 530067
Livonia, MI 48153
248-478-0057
or Fax: 313-432-5154

RECEPTIONIST/GREETER
Office work, sales order service in successful retail operation. Need to be accurate and possess diplomatic communication skills. Send resume to: Thomasville Home Furnishing, 42200 Grand River, Novi, 48375

RECEPTIONIST

Immediate opening in Farmington Hills. Experience required in computer and answering at least 10 incoming lines. Good salary. Review & benefits after 90 days. Resumes to:
Box #1929
Observer & Eccentric Newspapers
36251 Schoolcraft Rd.
Livonia, MI 48150

RECEPTIONIST - MEDICAL
Temporary/full-time. Will train! May lead to permanent/full-time. Light filing. Responsible. (313) 432-9648

RECEPTIONIST

mornings for Bloomfield Hills non-smoking office. Duties: phones, accounting, misc. Good communication, Personal computer & math skills. Call 248-335-7792 or fax resume & pay expectations to 248-335-8991

RECEPTIONIST NEEDED part-time for Livonia law firm. Microsoft Word experience. Resume & salary requirements to: Colucci & Associates, 10611 Farmington Rd., Livonia, MI. 48150 or call: 313-261-1114

502 Help Wanted-Office Clerical

RECEPTIONIST NEEDED for busy small office. Duties to include errands. Must have a car. Part time. Fax resume to Tina: 248-399-3046

RECEPTIONIST
needed part-time (25-30 hours per week), computer knowledge a must. Call Pauline at the Wayne-Westland YMCA. (313) 721-7044

RECEPTIONIST

needed for Canton company. General office duties. Must be professional on phones. Hours: Mon- Fri., 9am-5pm. Send resumes to: P O Box 530518, Livonia, MI 48153

RECEPTIONIST/ OFFICE MANAGER
Fast-paced office seeks organized, detail oriented person. Need strong communication and computer skills - Windows 95, Lotus 123. Must be self-motivated, good opportunity for growth. Full benefits. Resume and salary requirements to: Productions Plus, 30600 Telegraph Road, Suite 2156, Birmingham, Mi. 48025

RECEPTIONIST, PART time, 3:30-7:30pm, 4 days/wk. Private clinic that works with children. Please call bet. 10am-3pm, 810-471-1199

RECEPTIONIST

Rochester Real Estate Office. Mon. thru Fri. 9-3:30pm. Good phone skills, some computer knowledge necessary. Send resume to (248) 656-6508 or call Dottie at (248) 656-6500

RECEPTIONIST / SECRETARY
Part-time (20-30 per week). Meadowbrook Village Mall. Outgoing & friendly personality required. Typing & computer skills. Flexible hours. Please apply in person at Mall Office, 82 N. Adams Rd., Rochester Hills.

RECEPTIONIST / SECRETARY
Full time needed to answer phones, file, basic computer knowledge (WordPerfect 6.0) helpful, light deliveries (car required). Competitive salary, full benefits. Send resume to: 36400 W. 12 Mile Rd., Farmington Hills, MI 48331, Attn: Personnel

RECEPTIONIST/ SECRETARY

Sales office has immediate opening for secretary with 2 yrs. of recent office experience. Accuracy & attention to detail with good communication skills essential. Advancement opportunities. Send resume with salary history (a must) to Fax # 810 354-3070 or mail:
REH ASSOCIATES INC.
21637 Melrose Ave.
Southfield, MI 48075

★ RECEPTIONIST

SVS Vision Inc., is currently accepting applications for a Receptionist in Waterford. We offer competitive salary/benefit package, 401K plan & advancement opportunities. Apply in person at 7180 Highland Rd. in Waterford in the Atlas Plaza.

RECEPTIONIST / SWITCHBOARD OPERATOR
Fast growing company in Brighton area is seeking experienced and dependable receptionist. We need someone energetic and self motivated to take on this challenging position. Ideal candidate will have multi line switchboard experience and excellent communication and interpersonal skills. Proficiency with Microsoft/Windows a plus. Competitive wage and benefits package. Send resume with salary requirements to:
Administrative Assistant
12591 Emerson Dr.
Brighton, Mi. 48116

RECEPTIONIST/TYPIST- RETAIL & service business. Pleasant phone voice & computer experience required. Must be detail oriented. Send resume: Receptionist, 190 E. Main St., Northville.

RECEPTIONIST/TYPIST

Full-time position for Farmington Hills law firm. Responsibilities include answering phone & light typing. Experience required. Knowledge of WordPerfect 6.1 Windows.
Call Cindy: (248) 489-4100
Or fax resume: (248) 489-1726

RECEPTIONIST/VETERINARY Full-time & part-time, days & Saturdays. Must be able to deal with people & pets. Computer work involved. Salary commensurate with experience. Send resume to; Attn: Dr. Chang, 24130 W. 10 Mile, Southfield, MI 48034. (248) 356-0822

RECEPTIONIST

With background in general office procedures. Self-starter, quick learner, good editing skills, and ability to meet deadlines a must. Full-time position including benefits. (313) 483-2999

• Receptionist
• Word Processing
TROY LOCATION
Full time, profit sharing, 401K, insurance, vacation. Stable 30 year company.
DALLAS INDUSTRIES
1050 E. Maple Rd.
Troy, MI.
248-583-9400
Fax 248-583-9402

RECEPTIONIST
3-9pm. Mon-Fri. Must be energetic, personable, dependable. $9/hour. Bloomfield Hills. 810-338-6390

ROUTE SALES Secretary

Must have PC experience. Prepare sales velocity reports, letters, memos, faxing & mailing. Enter new accounts, items & purchase orders. Moderate phone follow-up/dispatch drivers. Benefits provided. Respond to:
Attn Sales Manager, PO Box 339,
Hazel Park, MI 48030

SALES ASSISTANT
Washtenaw County's Premier Building Company is looking for a part-time, entry level professional to perform clerical duties in a busy Real Estate sales environment. Please fax your resume to (313) 213-7097 or mail to: Kelly Simchak, 3867 Steamboat CT., Ann Arbor, MI. 48108.

SALES/MARKETING SECRETARY
Immediate opening available for a self-starter with an out-going personality. Should have good communication, organizational, and computer skills. We offer excellent benefits including 401(k) and profit sharing. Please submit resume to: S & R Equipment Co., Inc, 51722 Grand River, Wixom, MI. 48393 Attn: Scott

SCALE CLERK
Opening in Wixom for a Scale Clerk. Responsibilities include weighing incoming and outgoing trucks, directing vehicles to appropriate locations, providing directions for drivers, handling cash sales and answering phones. Must have basic office machinery and computer skills. Please apply in person or submit resume to:
Edward C. Levy Co.
H.R. Dept/SCgs597
9300 Dix Avenue
Dearborn, MI 48120
(313)849-9209
EOE/AA

SECRETARIAL
Position full time. Good benefits and pay. Must have office experience, typing, filing and accounting. Apply in person at: Brose Electrical, 37400 West 7 Mile, Livonia.

SECRETARY/BOOKKEEPER for spa, Bloomfield Hills area. Computer experience. (810) 332-3434

SECRETARY/ BOOKKEEPER

One person office. Experienced in payroll, payables, receivables, accounting, general office, computer skills. Send resume and salary requirements to: P.O. Box 531122, Livonia, MI. 48153-1122

SECRETARY - for insurance & law office. MS Word or Word Perfect, typing 50 wpm., good organizational skills. Part time to 30/hrs. 0-2 yrs. experience. Salary negotiable.
Call 313-459-7900
Or fax resume to 313-459-5909.

SECRETARY - Full Time
Must have good typing skills with knowledge of WordPerfect. Call Chris at: 313-261-4700

502 Help Wanted-Office Clerical

SECRETARY/PART TIME
needed for real estate development & management company. Some accounts payable & knowledge of WordPerfect 6.1 for Windows helpful. Send resume to: Part Time Secretary, 41000 West Seven Mile, Suite 200, Northville, MI 48167

SECRETARY Part-Time

(approx., 24 hours/week)
Looking for versatile person to assist with various clerical duties. Good phone skills - Typing - Filing, etc. must be willing to "jump in" where needed! Experience preferred. Submit resume to:
HemaCare Dialysis Centers
32985 Hamilton Ct,
Suite 135
Farmington Hls, MI 48334
Fax: 810-553-7727
No phone calls please
Equal Opportunity Employer

SECRETARY

PART-TIME, to do Receptionist and Clerical work. Needed for Southfield based executive recruiter. Need good personality, DOS computer knowledge & average typing skills. Person will work on a schedule basis. Salary commensurate with experience. Send or fax resume in confidence to: Chuck Greening, 21751 W. 9 Mile, Southfield, MI 48075. Fax: 810-357-5379

SECRETARY / RECEPTIONIST
Our office staff is very important to us. The impression left by our secretary/receptionist helps us satisfy our clients. We are inviting quality people to apply for a position as secretary/receptionist for our Southfield accounting firm. Word for Windows & Excel knowledge desired. Accounting background helpful. Pay commensurate with experience & interpersonal communication skills. Send or fax resume to: Davis & Davis CPA, P.C.
29100 Northwestern Highway
Suite 250, Southfield, MI. 48034
Fax: 248-358-3701

SECRETARY/RECEPTIONIST
FULL time and part time small office. Must be dependable. Duties include phone answering, filing typing, data entry etc. Wordprocessing a must. Resume with salary requirements to Acrodyne Corp., 7001 Orchard Lake Rd., #424, W. Bloomfield, 48322 or fax 248-851-9080

SECRETARY

SALES ASSISTANT
Career opportunity. Start to $14/hr. Work with caring professional executives in the warm atmosphere of this major firms' Detroit headquarters (free parking). Also Auburn Hills and Keego Harbor locations. Call Sandra
Birmingham Farmington/Livonia
646-7661 473-2931
Advantage Staffing

SECRETARY

Van Dyne Crotty, Inc., an established leader in the uniform industry, seeks an efficient, self-starter for a full time secretary. Your enthusiasm, professional phone manner, 1-2 yrs. general office experience, order entry/ computer skills, & proficiency in word processing are important qualifications for this role. Please send your resume in confidence to: Van Dyne Crotty, Inc., 45700 Port Street, Plymouth, MI 48170 (313) 207-0200
An Equal Opportunity Employer

SECRETARY

WORK with creative professionals in the client services department of international Auburn Hills or Farmington locations. Temp to perm growth opportunity. Salary to $9.00 - $14.00/ hr. Call Shannon today
Farmington/Livonia Birmingham
473-2931 646-7661
Advantage Staffing

SHIPPING/RECEIVING CLERK
Steel company seeking full time individual for shipping & receiving dept. Experience in steel warehousing & with computers helpful. Send resume to: April Steel Processing, 8111 Tireman, Dearborn, MI 48126

SMALL non-smoking Birmingham office looking for college student to work part-time (25-30 hrs) as a messenger/office assistant. Must be reliable & have an excellent driving record. Possible of tuition reimbursement. Some heavy lifting is required. Please send resume to: P.O. Box 2288, Birmingham, MI 48012-2288

STRONG WORD PROCESSORS

We have full time positions available for candidates with experience in Excel & Microsoft Office. We are looking for people with enthusiastic attitudes and a desire for change. Please call to set up an appointment.
PERFORMANCE PERSONNEL
Performance with a Promise
Civic Center Shopping Plaza
33813 Five Mile Rd.
Livonia, MI 48154
313-513-5823

WORDPROCESSING/ DATA ENTRY

Position in Farmington Hills. Part/Full-time, flexible hours. Summer only. Please contact Debra Osborne, 248-476-7850.

WORD PROCESSOR

Transcription/secretarial duties, non-smoking office, superior spelling a necessity. Pleasant, outgoing manner for a growing medical/legal Novi office. Professional appearance and telephone skills required. Send resume and salary requirements to:
Box #1916
Observer & Eccentric Newspapers
36251 Schoolcraft Rd.
Livonia, MI 48150

504 Help Wanted-Dental

ARE YOU looking for a long term assisting position in a beautiful family oriented practice? Great hours, 3 day week-ends. If this appeals to you, please call: 248-349-3660

ASSISTANT

Experienced front & back.
Commerce/Milford area.
(810) 363-5388

CHAIRSIDE ASSISTANT

Part-time. Experienced. For caring, patient oriented Union Lake Office. (810) 360-3700

DENTAL ASSISTANT
Invitation to a dedicated, enthusiastic self-starter to join our progressive dental team. Excellent full time opportunity with benefits for energetic assistant. 10 Mile & Beech area. 248-354-6364

DENTAL ASSISTANT
Warm, friendly restorative practice in Plymouth needs part-time dental assistant. Experience preferred. 313-453-6848

DENTAL ASSISTANT
Experienced only for an established adult practice. Tel-12 area. Full time with excellent salary and benefits. (810) 642-5000

DENTAL
• ASSISTANT • HYGIENIST
• FRONT DESK/INSURANCE
SECRETARY - To join expanding Warren private practice. Excellent opportunity. Experienced only. Call Tues/Thurs. 810-751-0520

DENTAL ASSISTANT
Full-time (Mon-Thurs., 36 hrs/week). Canton area. Experience preferred. Call 2pm-4pm. 313-451-0995

DENTAL ASSISTANT - Part time to full time position available. Experience preferred, but will train right individual. Call Mary Lou 810-476-4616

504 Help Wanted-Dental

DENTAL ASSISTANT
Part-time. Latex free in quality, personal Royal Oak office. Call Cindy: (248) 541-1388

DENTAL ASSISTANT

Experienced chairside. Mon & Thurs. Michigan Ave & Wayne Rd. (313) 722-1146

DENTAL ASSISTANT- Full time position at multi-doctor practice. Experienced, enthusiastic individual. Top salary & excellent benefits for the right candidate. (313) 722-5130

DENTAL ASSISTANT
Experience & motivated individual needed for cosmetic dental practice in Livonia. Great working conditions, hours & benefits. Please call: 810-477-7905

DENTAL ASSISTANT: $25,000 to $35,000 annually. Stimulating, wonderful work environment. Benefits for experienced, caring assistant in high quality specialty office. Give us a call! (248) 357-3100

DENTAL ASSISTANT

Chairside in people oriented practice. Experience preferred but willing to train. Must be people oriented and enthusiastic.
Call after 12-Noon (248) 855-4143

DENTAL ASSISTANT

Livonia specialty practice seeks responsible person interested in an ideal full-time career opportunity. Previous experience helpful but not necessary. Call
313- 261-7802

DENTAL ASSISTANT
Experience necessary. Full time. Benefits. No weekends or eves. (810) 351-9060

DENTAL ASSISTANT
for friendly Garden City general practice. Approximately 30 hrs. per week. Please call Kathie (313) 422-5480

DENTAL ASSISTANT
Part-time, Fridays and half a day on Saturdays. Excellent salary and benefits. Canton. (313) 981-4040

DENTAL ASSISTANT Do you have dental assisting experience? Are you looking to work in flexible, family type atmosphere? Can you work 3 days a week with 2 evenings til 7? If interested call the Canton office and ask for Theresa or leave message (313) 459-1950

DENTAL Experienced!
Exciting short term, long term and hiring opportunities available! You're invited to interview with us now, so you can earn extra $$$ tomorrow. Peak Performers...You'll wish you had thought of us sooner!
(810) 477-5777
No Fees EOE

DENTAL HYGIENIST
needed Thursdays for modern, friendly, beautiful Southfield office. (810) 356-8790

DENTAL HYGIENIST

part-time, flexible hours. Friendly staff in Livonia. (313) 464-7770

DENTAL HYGIENIST: Experienced hygienist with excellent technical and verbal skills will welcome this career opportunity in high quality speciality practice where working environment, salary and benefits are also excellent. Full or part-time applicants, call (810) 357-3100

DENTAL HYGIENIST, part-time for South Lyon dental office, 2 days/ week. Call (810)437-4119

DENTAL HYGIENIST
needed 1 or 2 days per wk. Friendly Farmington office. (810) 478-8880

DENTAL HYGIENIST
Birmingham area. Tuesdays only. Experience preferred. Call: 248-645-6981

DENTAL HYGIENIST part time in experienced no pressure quality care. N.W. Livonia office. 248 478-0884

DENTAL HYGIENIST - perio office. 3 or 4 days. No Sat's or evenings. Telegraph & Maple. 248 647-3545

DENTAL HYGIENIST

Pleasant Birmingham dental office looking for Dental Hygienist 2½ days a week. Call: (810) 644-8520

DENTAL HYGIENIST
Progressive restorative practice in Plymouth needs friendly, motivated, experienced hygienist 2 days per week. Perio. experience preferred. 313-453-6848

DENTAL HYGIENIST for one Dentist office stressing quality patient care. 3 days, possible full-time. No nights. Southfield, 248-569-2255

DENTAL HYGIENIST
Full time for periodontally motivated Novi group practice. Excellent pay schedules & benefits. Please contact Carol at 248-471-0345

DENTAL HYGIENIST
Full time for periodontally motivated Novi group practice. Excellent pay schedules & benefits. Please contact Carol at 248-471-0345

DENTAL HYGIENIST

North Dearborn Heights area. Very pleasant office, seeking neat, clean, organized individual. Up to 31 hours/ week. Benefits available. Please call: 313-277-3000

DENTAL HYGIENIST, RECEPTIONIST, ASSISTANT
Full and part time positions available. Call 313-582-8150 for great employment opportunities with excellent benefits.
Offices located in:
• Dearborn • Canton
• Woodhaven • Detroit
• Warren • Lansing
• Sterling Heights

DENTAL OFFICE seeks highly motivated individual to work full time in busy practice. Person must have excellent people skills & professional attitude. Office skills a plus, dental background a must. Benefits. Southfield area. 810-557-5756

DENTAL PATIENT COORDINATOR
9 hours a week. Dental experience & great phone skills necessary. Livonia. (313) 522-6770

DENTAL RECEPTIONIST
Full time.
Dental experience necessary.
Call (810) 682-2300

DENTAL RECEPTIONIST
Looking for an enthusiastic receptionist who works well with others to join our busy, fully computerized office, where you will feel appreciated. Canton. 313-981-4040

DENTAL RECEPTIONIST

Busy Livonia dental office with fun-loving long-term staff is searching for the right person to add to our expanding practice. Part-time position available for experienced Receptionist with Dentech computer knowledge. Competitive benefits and salary.
313-522-5520

DENTAL RECEPTIONIST

Experienced only need apply. Busy Southfield practice. Full time. Computer experience necessary. Benefits included. (810) 805-7600

DENTAL RECEPTIONIST

Are you an experienced Dental Receptionist interested in changing to a new office? Here is your opportunity! Full-time position with competitive wages, benefits and great working environment. (313) 261-7802

DENTAL RECEPTIONIST/ App't. Coordinator. Full or part-time for high quality restorative family practice in Livonia. Computer experience a plus. Excellent people skills. 248-473-2000

DENTAL RECEPTIONIST & BILLER for office in Southfield. Looking for reliable, organized individual with good phone & people skills. Full time & part time position available. No evenings or weekends. Excellent compensation with benefits. Dental experience necessary. 810 351-9060

EXPERIENCED, PART-TIME Orthodontic Assistant with Ortho records knowledge needed for progressive group in Westland. Top salary to proper candidate. 313-722-5130

504 Help Wanted-Dental

FARMINGTON DENTAL practice is looking for highly skilled Front Desk person to join our team. Our state-of-the-art practice offers an excellent opportunity for the experienced person who will be rewarded for her/ his skills. Excellent benefits & competitive wage. 810-474-4600

FINANCIAL COORDINATOR
Our 15 Mile/Telegraph general dental office is seeking an enthusiastic, detail oriented team member for this 4 day a week position. Dental insurance knowledge necessary. Benefits available. (810) 645-9831

FRONT DESK
Busy Bloomfield Hills dental practice needs an enthusiastic Front Desk person Mon, Tues, Thurs, 8am-5pm. Dental experience a must. Computer knowledge a plus. (248) 646-2992

FRONT DESK RECEPTION
Full time position for dental office, 12 Mile/Northwestern area. Insurance experience helpful, but will train right person. If you are conscientious as well as personable & you want to be part of our team, call our office today at (248) 355-3993

HYGIENIST

Part-time, evenings. Salary + bonus. Commerce/Milford area.
(810) 363-5388

LOOKING FOR an energetic, people oriented assistant. Experience necessary. $11 per hour. Full time employment. Great office in Farmington Hills. High quality cosmetic & general dentistry. (810) 851-6020

MARKETING/ PUBLIC RELATIONS

Relations coordinator needed for growing orthodontic office. Dental knowledge unnecessary; Attitude more important.
Looking for an ambitious person who likes interpersonal contact to promote/ market practice & engineer new opportunities through public relations.
Good creative, organizational and social skills required. Computer literacy and experience in marketing/ sales beneficial.
Flexible hours. Negotiable salary with benefits and incentives. Please send resume with earnings history/ requirements: Box #1948
Observer & Eccentric Newspapers
36251 Schoolcraft Rd.
Livonia, MI 48150

OFFICE ASSISTANT
needed for our Livonia dental practice. We are looking for a positive & mature team player. We will appreciate your talents of experience in scheduling & handling phones. Good hours & pay. Call Chris at: 313-522-5581

ORAL SURGERY ASSISTANT - The ideal candidate will be experienced & reliable with good organizational skills. Compensation commensurate with experience. 313-420-2326

ORTHODONTIC ASSISTANT

Outgoing, friendly & energetic who enjoys working in a fast-paced, hi-tech office in Livonia. 3 days a week. Experience necessary 313-261-8860

RECEPTIONIST

Busy multi-office oral surgery group looking for friendly, team oriented Receptionist for Livonia office. Full-time, Mon-Fri, no even

506 Help Wanted-Medical

NURSE AIDES
Experienced NA'S needed immediately for Private Duty Home Care shifts. Full time & part time. Paid orientation & paid in-service programs. Call Debi for interview: 1-800-878-1906
HEALTH CARE PROFESSIONALS

NURSE
Busy Royal Oak Oncology Practice. Chemotherapy experience. Part-time. Fax resume to: 248-288-0803

NURSE PRACTITIONER
Experienced Nurse Practitioner in women's health wanted for full-time position in OB/GYN practice. Clinical experience & excellent interpersonal skills required. Generous compensation & benefit package. If you are a Women's Health Nurse Practitioner dedicated to practicing your profession in a warm & caring environment please send your confidential reply with salary history to:
Laurel Women's Medical Group
6405 Telegraph Rd. Suite K1
Bloomfield Hills, MI 48301

NURSING ASSISTANTS
Full time afternoons or midnights. Must be CENA or nursing student. Apply: St. Jude Convalescent Center, 34350 Ann Arbor Trail, Livonia.

OFFICE MANAGER
Bright, energetic, self-starter, hard worker, good with details for Podiatric Medical office. Must know billing and collections. Management ability. $45,000 salary and up depending on experience. Great benefits.
Call (810) 349-5586

OFFICE MANAGER - for busy Pro-Choice physicians office in Livonia. Some experience required. Call Ann 810-443-5223

OPTICIAN NEEDED
for upscale Northville boutique. Lab experience a must. Retail experience a plus. Mon. thru Fri., no evenings, no weekends. (810) 347-9058

OPTOMETRIC ASSISTANT
Duties include pre testing, documentation. Will train. Novi location.
Call 10am-7pm, Mon. - Fri.
(248) 348-1032

PHARMACIST
PART time, one day per week + vacations, Fair Oaks Pharmacy, 23411 John R., Hazel Park.
(810) 545-7194

PHLEBOTOMIST
2 to 3 days per week for physician's clinic. Call Sheila 10-3, Mon-Thurs.
(810) 476-4724 Ext. 124

RECEPTIONIST/BILLER
PART time for busy allergy practice. Farmington Hills and Livonia location. 24-28 hours per week. MBS experience preferred. (248) 851-6657

★ RECEPTIONIST
Experienced in medical office & computer entry.
(13 Mile & Telegraph).
Call Kay: (248) 433-3399

RECEPTIONIST - Experience preferred. Part time to 30 hrs. for fast paced cardiology office. Need person who is self motivated and has interpersonal skills. Non smoking office. Competitive salary & benefits. Call Cindy at (313) 464-3251.

RECEPTIONIST
for OB/GYN office. Farmington Hills. 2-3 days per wk. Experience preferred. 810-626-9971 or 810-932-1237

RECEPTIONIST - for internal medicine office. Good communication skills. Experience necessary. 40 hrs. Call Maureen 810-442-1400

RECEPTIONIST
Full or part time positions for busy pediatric group practice in Canton. Candidate must possess high level of competency, pleasant personality, and good communication skills. Benefits include health insurance, 401K, pension plan, optional dental insurance and paid time off policy. Send resumes to: Sandy Mc Cracken, 4936 Clark Rd., Suite 101, Ypsilanti, MI 48197

RECEPTIONIST
FULL-TIME. Will train. Some computer knowledge helpful. Call Jill:
(810) 855-2666

RECEPTIONIST - Full-time. Experience preferred for Ophthalmology group. Resume to: FEC Mgr., 29275 Northwestern Hwy #100, Southfield, MI 48034. Or fax to 810-353-7645

RECEPTIONISTS, Medical Assistants, X-Ray Techs needed for busy office practice. Please send resume:
Box #1949
Observer & Eccentric Newspapers
36251 Schoolcraft Rd.
Livonia, MI 48150

RECEPTIONIST
Southfield. 1-2 yrs. medical office experience required. Medic computer a plus. Fax resume: 313-454-6519

R.N. / L.P.N.
Hiring full time & part time, all shifts. New starting wage scale. Attendance bonuses given. Under new management that cares & listens. We welcome you to join our team and fill out an application at: 21017 Middlebelt Road, Farmington Hills.

RN, LPN - Must have experience with tracheostomy. Midnight shift. Approximately 20 or more hrs. per wk. Dearborn. (313) 277-6888

RN, LPN, or Medical Assistant. Experienced in dermatology. Excellent benefits. Full time. Plymouth/Ann Arbor. Norma: (313) 996-8763

RN
OB/GYN Farmington Hills, 1 to 3 days, office experience preferred.
(810) 626-9971 (810) 932-1237

RN, QA SUPERVISOR
Part time for home care agency in Brighton. Excellent communication & home care skills required. Excellent pay & benefits. (810) 229-0300
FAMILY NURSE CARE

VASCULAR TECHNOLOGIST
With some experience in Echocardiography for private lab. Flexible hours. Send resume to P.O. Box 725543, Berkley, 48072-5543

X-RAY TECH NEEDED
for diagnostic center in Dearborn Hgts. Part-time. MAMM registered preferred. Call: (313) 563-0650

506 Help Wanted-Medical

Speech

Speech/ Language Pathologist
We are seeking a S/L Pathologist to work either part-time or full-time hours in June, July, and August. Applicants must have certification of clinical competence in addition to M.S. in Speech Pathology. Rehab and swallowing experience desirable. Please send resume or call 810-471-8656. Botsford General Hospital, 28050 Grand River Ave., Farmington Hills, MI 48336.

botsford general hospital
An Equal Opportunity Employer

508 Food/Beverage Restaurant

Accepting Applications for immediate openings
LINE COOK
SAUTE COOK
GARDE MANGER
WAIT STAFF
DOORMAN/SECURITY - M/F
SERVICE ASSISTANT
Top Wages / Tips
Health & Life Insurance
Apply in Person:
220 & Edison's
220 Merrill Street
Downtown Birmingham

ACCEPTING APPLICATIONS
for waitstaff. Full or part-time. Apply within: Alexander the Great, 34733 Warren Rd. Westland.

AMANTEA Now Hiring:
Line Cook
Broiler
Fryer
Sautee
Experienced. Full or Part Time
3pm to 11pm.
Pay commensurate w/experience.
Apply in person after 4pm at: 32777 W. Warren, Garden City

APPLY NOW - Bar Staff, Wait Staff & Short Order Cooks. Apply in person: Blarney Bay Pub, 27758 Warren Rd, Westland, Between Inkster & Middlebelt Rd.

BAKERS & ASSISTANTS
Experienced for wholesale bakery Morning shift, Royal Oak area.
(810) 547-8846

BANQUET STAFF
Good pay. Apply at: Parthenon House, 5586 Drake Rd. W. Bloomfield. (2 Miles W of Orchard Lake.)

BAR PERSON
needed. Please call for interview.
(313) 534-7591

Stage & Co.
now hiring
BARTENDER
No experience necessary
Apply in person
Tues. thru Sun. 10-5pm
6873 Orchard Lake Rd.
(810) 855-6622

BARTENDER
Prime Plymouth location. Excellent wages. Days. (313) 454-0776 or 313-453-5340

BIRMINGHAM GOURMET RESTAURANT
experienced line cook also knowledge of pizza. Call
(248) 594-4664

BUS & DISH STAFF, All Shifts.
Full & Part-Time. Good pay.
Ram's Horn 20385 Middlebelt, Livonia. 1 blk. S. of 8 Mile. 810-477-4770

BUSHWOOD GOLF COURSE & Restaurant (formerly Northville Greens) opening this June in Northville, seeking experienced individuals for all restaurant positions. Stop in at, 39430 Dun Rovin south of Six Mile Rd. westside of Haggerty Rd, beginning June 9th or call:
(313) 420-0144

BUS/WAITSTAFF WANTED, full/part-time. Aladdine's Cousine of Northville, (810)380-3807

CAFE BON HOMME
LINE COOK - FULL-TIME
Nights. 4-10pm. Apply in person: 844 Penniman, downtown Plymouth.

CAFE SERVICE PERSON
Cafe service people needed for wide range area. Must be fun, organized, energetic, and service oriented. Part/full time. Flexible hours, benefits, good pay & room for growth. Willing to learn in fast paced environment is best experience. Forward resume or apply in person to: Continental Services, 44800 North I-94 Service Dr., Belleville, MI 48111.
Fax 313-697-9287

CAFETERIA OPENINGS
All positions, Tel-12 area, days. Mon-Fri, benefits. Call 7am-3pm.
(248) 645-0057

CASHIERS - Great Pay, flexible hrs. Ideal for homemakers, mornings, evenings, nights. Ideal for students (5pm-10pm). Call Mr. Pita.
313-266-9115

COANGELO'S NEW Italian Chop House is now hiring: Wait Staff, Host Staff, Line & Prep Cooks. Please apply in person at 15800 Middlebelt Rd., Livonia. (313) 522-5600

COOK
Immediate opening. Above scale pay.
Andoni's Family Dining
5709 S. Telegraph at VanBorn

COOK
NO SUN.'S OR HOLIDAYS
Immediate opening. Some experience preferred, but will train. Excellent starting wage. Paid vacations & holidays. Apply after 3:30pm. Pepino's, 118 W. Walled Lake Dr. Walled Lake
(248) 624-1033

508 Food/Beverage Restaurant

COOK
Restaurant in Plymouth. No experience needed. Open 7 days, breakfast & lunch only.
(313) 454-6510

COOKS, All Shifts.
Full & Part-Time. Good pay.
Ram's Horn 20385 Middlebelt, Livonia. 1 blk. S. of 8 Mile. 810-477-4770

COOKS
Full/Part-Time. Days, Nights, Weekends. Very competitive wages at an Irish Sports Pub. Apply at: Sheehan's on the Green, on 5 Mile, E. of Haggerty, Plymouth. (313) 420-0646

COOKS NEEDED for full & part-time positions. Experience in institutional cooking required. Come join a leader in the healthcare field. Marriott at Botsford Hospital offers competitive wages, medical & dental, paid vacations, holidays and more. Please apply in person in the food service department at Botsford Hospital. Applications accepted Mon-Fri. 9-3. No phone calls please.

COOKS, PREP COOKS, SALAD PREP
Work when you want.
8-12 hour weekly pay
Call Cull-Services (248) 548-0806

COOKS: SAUTE & ROUNDS-PERSONS AND SERVERS
Good $. Primarily evening hours. Scratch kitchen. Earn certification points working with a Certified Chef. Serious foodies please. Non-smoking kitchen. Apply: Diamond Jim Brady's Bistro, Novi Town Center, or call Mary or Christa for an interview appointment: (248) 380-8460

COOKS, SERVERS, DISHWASHERS & HOSTESSES, Full & Part time, Plymouth Denny's 313-459-0880: Novi Denny's 810-348-3370: & Farmington Denny's 248-477-4540.

COOKS & WAITSTAFF
Full & part time. Apply in person:
THE BOX BAR & GRILL
777 W. Ann Arbor Tr., Plymouth

★ COOK
SWEET LORRAINE'S CAFE has immediate opening for a Cook. Good pay and benefits, vacation pay and medical insurance, tuition reimbursement. Flexible hours, full and part time. Apply 2pm-5pm:
29101 Greenfield, Southfield
810-559-5986

COOKS ($9/HR) and WAIT STAFF Full & part-time. Apply at: Starting Gate Saloon 135 N. Center St. Northville

DELI NEEDS
Cashier & Kitchen Help.
5 days a wk. Experience preferred or will train. (810) 968-2208

DELIVERY DRIVERS WANTED
Great cash, flexible hours. Ideal 2nd job or for students. Call Mr. PITA
313-266-9115

DIETARY - PART-TIME
in Royal Oak community. Not a nursing home. Apply in person:
1725 Chester Street
(248) 549-1222

DINING ROOM SUPERVISOR
Award winning Senior Housing seeking strong, organized, hands-on, take-charge leader to run dining room. Duties include hiring, scheduling & training. Some computer knowledge helpful. Please send resume to: Box #1894
Observer & Eccentric Newspapers
36251 Schoolcraft Rd.
Livonia, MI 48150

DISHWASHERS/ PREP COOK
Apply in person: Farwell & Friends, 8051 Middlebelt, Westland.
(313) 421-6990

GENERAL MANAGER
Banquet & Conference Center
★★★★★★★★
- Newest technology facility.
- Ann Arbor area.
- Must be fully experienced.

Send resume to:
Box #1952
Observer & Eccentric Newspapers
36251 Schoolcraft Rd.
Livonia, MI 48150

HIRING FOR DETROIT GRAND PRIX
Work the trackside suites
Wait Staff • Bartenders
$8/Hr.
CULI-SERVICES
810-548-0806

HOTEL
Now Hiring The Following Positions:
- Front Desk Staff
- Bellperson
- Housekeepers

Looking for experienced employees to join our team
Apply in person at:
Best Western Greenfield Inn
I-94 & Oakwood Boulevard
Allen Park, MI 48101

JONATHON B. PUB
Is now hiring at all locations: Cooks, Dishwashers, Wait Staff, Bus Persons, Host Staff
Please apply in person between 2 & 4pm, Mon. thru Thur.,
12 Oaks Mall, Fairlane Mall, Westland Mall, Briarwood Mall & Southgate.

KITCHEN MANAGER
Plymouth Bar & Grill. Excellent wages. Call (313) 454-0776 or 313-453-5340

Laurel Manor
Banquet and Conference Center
LAUREL MANOR NEEDS YOU!!
NOW HIRING:
★ Waitstaff
★ Set-up Staff
★ Dishwashing Staff
Apply in person:
Mon-Sat from 9am-6pm
39000 Schoolcraft Rd, Livonia
½ Mile W. of Newburgh

LINE COOKS & PANTRY
Full & part-time. Apply in person at: Water Club Grill, 39500 Ann Arbor Rd., Plymouth. (313) 454-0666

MANAGERS
McDonald's of Oak Park
Experience w/some college preferred. Benefits. Send resume: McDonald's; 21000 Greenfield; Oak Park, MI 48237 Or FAX: (248) 641-1907

MERRI BOWL LANES
Now hiring part-time Summer Wait Staff, Mon-Thurs., evenings. Wage is $5.75 per hr. Apply within.

508 Food/Beverage Restaurant

MANAGEMENT
Prominent full service suburban restaurant seeks experienced evening manager. Competitive compensation & benefits.
Please fax resume to:
(810) 637-8833

Manager
★ Sweet Lorraine's 4 star cafe is looking for a high energy, self starter to join our management team. Good pay, benefits. Call: Keith (810) 559-7311, ext. 25

MR SPORTS IS HIRING!
★Doormen (m/f) ★Waitstaff ★Cooks
Great money/fun environment! Call to schedule interview: 313-532-0669

NOW HIRING
- Food Prep
- Counter Sales
- Baker

Immediate full & part-time positions available. Our wages are very competitive, whether you are looking for a summer job, need something permanent or just looking for some extra income. Please apply in person at:
NOSH & SCHMEAR BAGEL CAFE
37646 W. 12 Mile in the Halstead Village Shopping Center at the corner of 12 Mile & Halstead

NOW HIRING Part/Full time: Wait staff, Bus persons, Dishwashers, flexibih hours, Apply within after 3:PM, Angelo Brothers Restaurant, 33550 Ford Rd., Westland, (313) 427-1872 Ask for Kathy

NOW HIRING
- Wait Staff
- Cooks
- Pizza Makers

Full time & Part time
Apply in person
Sila Italian Dining,
4033 W. 12 Mile, Berkley.

OLGA'S KITCHEN
WAIT STAFF, COOKS
HOST PERSONS
Full or part time, days or evenings No experience necessary. Pleasant working conditions & competitive pay. Apply in person at: Laurel Park Mall in Livonia.

PART-TIME WAIT Staff for retirement apartMent in Westland. No experience necessary. Call 313-729-3946 EOE

PIZZA MAKER
Line Cook,
Pasquale's Restaurant
Call (248) 549-4002

PIZZA MAKER wanted with experience. Good pay. Benefits available. Line cook & delivery person wanted. Primo's Pizza. 313-420-0333

STEAK ALE
PLYMOUTH
Now accepting applications for:
• SERVERS
• LINE COOKS
• DISHWASHERS
Paying up to $9/hr. Apply in person Mon-Fri 2-4pm.
40347 ANN ARBOR RD.
(at I-275)

PREP-SANDWICH PERSON.
Need dependable, mature individual for office building cafeteria, Mon-Fri. No holidays. 7am-2:30 pm. Benefits (810) 827-5425

REDFORD ELKS BARTENDER - Mon.-Thurs. Nights
Call (313) 537-2097

RELISH GRILL
is now accepting applications for Server, Dishwashers & Hosts. Please apply in person Mon. thru Fri. 3-5pm, 34555 W. 12 Mile, Farmington Hills, 810-489-8652.

SALAD PERSON
Fresh Approach Restaurant
Will Train Also DISHWASHERS. Call after 2pm & ask for Lee:
810-358-0344

SHORT ORDER COOKS - apply now. Starting wage $7.50 per hour. Apply in person Blarney Bay Pub, 27758 W. Warren, Westland.

★SOUS CHEF - EXPERIENCED★ needed for Bushwood Golf Course and Restaurant opening this June in Northville. Please mail resumes to: Bushwood, 39430 Dun Rovin, Northville Twp, MI 48167. Attn: S. Sheth

VASSEL'S OF PLYMOUTH
★ WAIT STAFF - Days/Afternoons
Fast paced restaurant.
Experienced only.
Apply in person, 9468 S. Main.

WAIT PERSONS
WHERE ARE YOU? Apply at: Moy's Japanese Steakhouse, 16825 Middlebelt, Livonia. No phone calls.

WAITRESS
wanted for Redford Coney Island. Experienced. 25813 W. 7 Mile Road, corner of Beech Daly & 7 Mile.
313-537-3100

WAITSTAFF All Shifts.
Full & Part-Time. Good tips.
Ram's Horn 20385 Middlebelt, Livonia. 1 blk. S. of 8 Mile. 810-477-4770

WAIT STAFF/BAR
Full/Part-Time. Days, Nights, Weekends at an Irish Sports Pub. Apply at: Sheehan's on the Green, On 5 Mile, E. of Haggerty, Plymouth.
(313) 420-0646

WAITSTAFF - part time for afternoons, 2-7pm., 4 days per week. No experience necessary. Sr. citizens welcome. Call (810) 348-4220 or apply in person Northville Crossing, 18900 Northville Rd., Northville.

WAITSTAFF
Summer is here & Beau Jacks has several lunch & dinner openings. Excellent tips. Apply in person.
Beau Jacks, 4108 W. Maple Rd., Bloomfield Hills

WENDY'S
HIRING for new location in Clarkston. Pay starting at $6.00/hr. Manager positions also available. For more information call (248) 673-9008 or (248) 673-1111

511 Help Wanted-Professional

AUTO DEALERSHIP OFFICE MANAGER / COMPTROLLER
Candidate must have auto dealership experience. Strong supervisory/ organizational skills. We are a 25 year old company with several employees that have been employed here 20 yrs. or more. Top benefits, car, profit sharing, 401K, cafeteria, health insurance, etc. Located within 20 miles of Ann Arbor. Please send replies to: Toyota Ann arbor, P.O. Box 981338, Ypsilanti, MI. 48198

Restaurant Management/EOE

COOKER Bar and Grille
WANT TO MOVE UP WITHOUT HAVING TO MOVE OUT?
COOKER BAR and GRILLE has local opportunities for outstanding managers. We have doubled in size within the State of Michigan in the past two years! Enjoy the security, superior compensation, training and unlimited career path provided by corporate ownership. We beleive that our guests and our crewmembers expect local talent management who not only do what they say they are going to do, but will be around to do it.
RESTAURANT MANAGERS
Unyielding standards backed by the resources to achieve them. Fantastic crewmembers, who expect great leadership consistently. Success after success, measured long term by happy guests not monthly by accountants.
Fax resume to Mgmt. Recruiter 561-615-6001 or write to: P.O. Box 11448 West Palm Beach, FL 33419-1448
EOE

Sales

JOIN AN INDUSTRY LEADER
MORGAN SERVICES is one of the nation's leading linen and uniform services companies. Our success in Livonia has created an excellent opportunity for a Sales Professional ready for challenge, opportunity and high rewards.
We seek a self-motivated, enthusiastic, aggressive individual who possesses excellent communication and organizational skills.
Join Morgan Services and enjoy a lucrative salary/commission/bonus structure, auto allowance and excellent benefits including medical, dental and 401(k). For consideration, please forward your resumé to: Guy Gordon, Morgan Services, Inc., 12868 Farmington, Livonia, MI 48150,
or fax to 313-261-7147.
E.O.E. morgan SINCE 1907

512 Help Wanted-Sales

Account Executive
Telecommunication Sales
Start a long term career with S.E. Michigan's largest independent AT&T, Toshiba, and Northern Telecom supplier of hightech telecommunication equipment, networks, and software. Salary plus commissions and bonuses, profit sharing, 401K plan, medical/optical/dental insurance, car allowance, and expense reimbursement. Please call Dave Fisher at 810-489-0148, ext 202 to arrange an appointment.

ACCOUNT REPRESENTATIVE
Needed for fast paced Sales Order Dept. Mon-Fri., 7:30-4:30. Excellent benefit package. Responsibilities include quotations & order processing for select customer accounts. Must be team oriented, outstanding customer service ability. If you're a self starter & can perform @ 100% when the heat is on, send resume & salary requirements to:
Starcut Sales
23461 Industrial Park Dr.
Farmington Hills, MI 48335
Attn: Diana Johnson
No Phone Calls Please

★ ACHIEVE YOUR CAREER GOALS
in Real Eastate Sales by joining a firm that is committed to the success of its' agents. Unlimited income potential. Call the Manager at the office nearest you for a personal interview.
Birmingham (248) 647-6400
Royal Oak (248) 547-2000
Troy (248) 641-1660
W. Bloomfield (248) 851-4400
Chamberlain

ACURA OF TROY AUTO SALES
Salary + Commission, Bonus, Blue Cross, Dental, Car Allowance Plan.
Ask for Sales manager
(810) 643-0900

ADVERTISING/SALES
With Southfield based publishing company. Salary plus commission, plus benefits.
FAX resume to: 248 661-7512.

ADVERTISING SALES
Excellent opportunity with direct mail advertising newspaper. Salary commission, bonuses, health insurance, Sar/sep, dental. Priority given to current advertising people but will train the right person. 1-800-278-7166

ADVERTISING SALES
Fast growing premier business magazine is looking for advertising sales professionals. Excellent earning potential. Successful candidate will have above average sales experience and past earnings. Fax resume to. 313-432-3159

AN INSURANCE AGENT NEEDED
For established clientele. No experience necessary. Will train. Base plus commission & benefits. Call Joe or Jim at American General Life & Accident. 810-489-3911 EOE.

ARE YOU GREAT at retail or telephone sales but tired of working evenings & weekends? Join our growing team and earn up to $70K a year, in a 40 hr. work week! Paid training ($10/hr), pre-qualified leads, benefits and more! Call our Auburn Hills office to arrange an interview!
(810) 377-0200.

ATTENTION:
Telemarketers/ Street Canvassers
Part/full time, hourly + commission.
Kroll Window Co. 313-422-4842

AUTO SALES/LEASING NO EXPERIENCE FEMALE/MALE
Become A Professional Sales/Leasing Consultant
We are looking for a FEW individuals who have what it takes to learn OUR way of selling cars, THE QUALITY way! IF you have ever wanted a career in sales but were turned down?
NOW IS YOUR CHANCE
WE OFFER
Huge Inventory
Excellent Pay Plan
Benefit Plan
Call Eric Wheeler
HOLIDAY CHEVROLET
30250 Grand River
Farmington Hills
(248) 474-0500

AUTO SALES
Must live in surrounding community and have sales experience. Great products, great benefits, great commissions (50%), full benefits. Package including demo, BC/BS & 401K.
Apply in person to:
Tony Wasil, Sales Manager
Lou LaRiche Chevrolet
40875 Plymouth Rd. at Haggerty
Plymouth
1-800-335-5335

BIRMINGHAM OFFICE
SALES & SERVICE
UP TO $7 HOUR PLUS INCENTIVE, BONUS, FLEX-TIME
EARN MORE IF LICENSED
642-1620
ShareNet Realty

★ CAREER NIGHT
CENTURY 21 HARTFORD
TUESDAY 7 PM
CALL FOR RESERVATION
BILL LAW
(248) 478-6000

COSMETIC SALES PART-TIME
Must have experience. Merle Norman, Farmington.
248-477-3033

DON'T GET A JOB GET A CAREER
The Farmington office of REAL ESTATE ONE is seeking ambitious, career-oriented individuals. Maximize your earnings, work with Michigan's largest real state company. We offer on-the-job training, flexible hours, and unlimited potential. For more information call:
Kathy O'Neill, 810-477-1111

Experienced Agents!!
Why split your commissions with your current broker?
We have programs that can put more $$ in YOUR pocket!
Call for a confidential interview now!!
Century 21 Associates
West Bloomfield
(810) 626-8000 ext. 204

EXPERIENCED SALES PERSON for W. Bloomfield development single family homes. Please send resumes only to: 1724 Airport Rd., Suite 111, Waterford, MI 48327.

FLOOR COVERING SALES
Full & part time including weekends. Please apply in person at:
Independent Floor Covering
1400 N. Wayne Rd, Westland
313-729-6200

FRUSTRATED?
We can help you on your way to a new and rewarding career as an agent with Real Estate One. Call Sandy at 810-356-7111

512 Help Wanted-Sales

FULL-TIME INCOME PART-TIME WORK!
AHP is looking for a charismatic person to conduct sales seminars for groups of women. 3-4 evenings per week. We provide the audience, facilities and materials. You provide successful sales and strong motivational speaking abilities. Our employees average $85/per hour, salary plus commission, working in the local area. You provide your own car. FAX one page resume/cover letter to, Wendy by June 9th: (970) 229-9061

GERMAN PUMP MANUFACTURER is seeking individuals to start sales office in S.E. Michigan area. Strong communication skills are required. Engineering degree an advantage. Four week training at factory in Germany required. Competitive benefits available. Resume including salary requirements should be mailed to:
ADM Enterprises
P.O. Box 826
Novi, MI 48376

GREAT SELLING opportunities for an aggressive and experienced sales person who can handle a large territory in Michigan selling instrumentation and control equipment. Send resume to: G & D Associates, PO Box 483, Highland, MI 48357

HOLLY HOMES LTD.
SALES REPRESENTATIVE needed. Duties include showing, selling & listing Pre-owned Manufactured Homes (mobile homes). Auto needed. Our salespeople earn $27,000 to $65,000. "WE TRAIN" Non-smoking office.
MICHIGANS #1 SALES OFFICE
BELLEVILLE (313)697-5400
Robert

INDIA, CHINA, PHILIPPINES...
Working professionals with backgrounds in Business, Import/Export, Sales, Finance, or Engineering. Help $6 Billion Global American Company expand to $10 B by year 2000 in these countries and become wealthy. Aggressive, goal oriented people.
313-458-7747

INDUSTRIAL TOOL SALES
Inside Sales. Sell industrial cutting tools and precision instruments. $400/wk. plus commission. Experience necessary.
313-532-1515

INSIDE SALES
Windsor Capital Mortgage needs sharp inside sales. $10-$15/hour w/$8 an hour base. Promotion potential to Loan Officers. 1-800-953-9970

JEWELRY SALES
Highly motivated, outgoing person wanted full time for retail Jewelry Sales. Must have minimum 5 years experience. Pay commensurate w/experieqce. Full benefits included. Fax resume with salary requirements to: (313) 592-1487

Leasing Consultants
JOIN A GROWING COMPANY!
Village Green Management Company, one of the nation's largest real estate firms, is seeking enthusiastic, dynamic, service-oriented individuals to lease apartments at two premier communities in Troy and Huntington Woods. Full time positions available.
If your have experience in sales, customer service or hotel/ hospitality, we invite you to apply. Previous leasing experience a plus. With Village Green, you'll enjoy:
- TOP COMPENSATION
- Incentive Based Bonuses
- Intensive Training
- Career Advancement Opportunities
- Health benefits for full time
- 401k Savings Plan for full time

If you are committed to developing a career with a market leader, please send or fax resume to:
Village Green Management Company
30833 Northwestern Hwy. Suite 300
Farmington Hills, MI. 48334
FAX (248) 851-6161
Attn: Joanne G.
Dept. #LCDET6
Village Green
http://www.villagegreenapts.com
An Equal Opportunity Employer

NEW CAREER?
Now is the time to make a change
REAL ESTATE IS BOOMING
We're looking for a few good people. Free classes
Excellent Commissions
On-going training
Saturday & evening classes.
Join Michigan's fastest growing company. Call...
Doug Courtney or Chris Courtney
REMERICA
REAL ESTATE
20 OFFICES LOCALLY
(313) 459-6222

OUTSIDE STEEL SALES
Steel service center is looking for an Outside Salesperson for an established territory. Must have one year minimum inside or Outside Sales experience in the general product line of plate, structural and bars. Starting pay for this opportunity filled position is $55,000 to $70,000 per year with excellent benefits and plenty of opportunity for growth. Send resume to:
Box #1908
Observer & Eccentric Newspapers
36251 Schoolcraft Rd.
Livonia, MI 48150

OUTSTANDING OPPORTUNITY
Cardservice International, Fortune 500/Industry leader is expanding in your area.
We are looking for professional commission sales reps to enhance our presence in the Bankcard market. If you have outside sales experience or a proven track record of success, we offer:
•Income potential of $50K+
•Excellent commission
•Comprehensive training
•Marketing & collateral support
Interviews Tuesday, June 10. Call for an appointment.
CARDSERVICE. INTERNATIONAL
248-478-9099

PRESIDENT TUXEDO RETAIL SALES
Now hiring:
• Managers
• Assistant Managers
• Full & Part-time Sales Associates
Competitive wages & benefits. Join our Tux Team now! Call Josephine at 810-264-0600 ext. 208

PROFESSIONAL SALESPERSON for Wood Case Products. Excellent pay with benefits. Respond to: (810) 478-6630

512 Help Wanted-Sales

PC SALES
A fast growing national PC systems distributor at its Livonia office invites highly motivated, career-minded sales professionals to join a strong team of aggressive, computer knowledgeable account executives. You can build a powerful income quickly, selling industry leading brand name and major OEM computer systems and components to VAR and corporate market across the country.
We offer comprehensive benefits, outstanding income potentials and no travel. Experience with similar position, or equivalent, required.
Fax your resume to (313) 762-9537 Attn: HR or mail to 32995 Industrial Rd. Livonia, MI 48150

REAL ESTATE SALESPERSON
Wanted for West Bloomfield/ Farmington Hills, reputable, residential builder. Outgoing personality a must. Experience and license preferred, but not essential. Wonderful career opportunity. Six days a week 12-6, weekends required. Send resume or letter to: Box #1853 Observer & Eccentric Newspapers 36251 Schoolcraft Rd. Livonia, MI 48150

REAL ESTATE ...AS A CAREER?
All Real Estate Companies Are Not The Same
If you are serious about entering the business and profession of Real Estate Sales, you owe it to yourself to investigate why we are #1 in the market place and best suited to insure your success.
- #1 Rated Franchise System
- Continuous Individualized Training
- 100% Commission Plan
- Group Health Coverage
- Free Pre-Licensing
- Latest Technical Computer Programs Enable You To Have The Competitive Advantage
- Unsurpassed Local and National Advertising Exposure

DISCOVER THE DIFFERENCE
Call Jim Stevens or Alissa Nead
COLDWELL BANKER
PREFERRED REALTORS
(313) 459-6000

REAL ESTATE CAREER
Laid off? Looking to control your future? Plan for your own retirement? Have unlimited income potential? We offer free training to those who qualify. We are the local office of a National Franchise for instant name recognition and trust. Our training guarantees your success with proven systems and state of the art technology. Future plans include several more offices in the area. Opportunities are available in new home sales, corporate networking, residential resale, relocation, training and management.
CALL DARLENE SHEMANSKI
(313)451-5400
Quality Better Homes
1365 South Main St.
Plymouth, MI 48170

REAL ESTATE CAREER
"Free Training"
Call Today. . .
Ask for: Larry Harwin
Century 21 MJL
Corporate Transferee Service
810-851-6700

$$$
Real Estate Openings
- Free Training
- Computer M.L.S.
- Private Offices
- Full or Part-Time
- Much, Much More

For confidential interview call:
Century 21
Hartford North (313) 525-9600

REAL ESTATE Sales
Brand New Office is looking for...
NEW AGENTS IN NORTH CANTON.
All newest state-of-the-art computers, equipment & furniture. Best commission plan in the industry. Company paid training and pre-license training, in our own real estate school.
Call today and ask for:
Curt Dozier or Gary Chappell:
313-459-9898
REMERICA
HOMETOWN III

REAL ESTATE SALES
Free training from the #1 real estate company in the world.
Call Larry Frey
(313) 464-6400
Century 21 Hartford South
39209 W. 6 Mile
Livonia, MI.

REAL ESTATE SALES
Earn what you're worth--be in control of your life. First year income potential in excess of $50,000. Excellent training available through new in-house training center. Call Eric Rader.
(313) 261-0700
Real Estate One Michigan's Largest Real Estate Company

REAL ESTATE SALES
New & experienced agents. Comprehensive hands-on training plus 100% commission plan. Join Century 21 Today's state-of-the-art office and be a part of the fifth largest Century 21 Franchise in the world. 14-Telegraph location. Call: Gayle Foss or Ron Miller for a confidential interview:
248-647-7321

★ RECRUITER/TECHNICAL ★
Will train. Call on Big 3 & Automotive. Degree with sales initiative. Growing Brighton Company. Benefits with good salary potential. (810) 220-6300

RELOCATION DIRECTOR
for prestigious real estate firm. Ask for Mitch at (810) 626-8700.

RETAIL SALES
Unique gift shop, 12 Oaks Mall. Part-time. Must be able to work flexible hrs. Ask for Karen 810-347-4701

512 Help Wanted-Sales

SALES CONSULTANT
Rapidly growing, well established Metro Detroit Company looking for an aggressive minded person to establish and maintain a customer base within the HVAC, DDC Controls industry. Salary and excellent benefit package plus commision.
Applicant should possess computer knowledge and superior communication skills and must be a team player.
Send resume to:
34360 Glendale
Livonia, MI
Attn: Charles Goerlitz

SALES HOST PERSON
For new home model center in Waterford area. Good communication skills and personal presentation. $7.50/hr. Excellent benefits. (810) 698-4888

SALES/MARKETING $900-$2500 WEEKLY!
Join our 59 year old company offering high pay and great benefits. Appointments provided! Must be available immediately and have reliable transportation. Call:
810-356-4763
800-993-4783

SALES MERCHANDISER
Do you enjoy working with people & understand the importance of customer satisfaction? Are you self-starting & energetic with reliable transportation, interested in part-time (approximately 32 hours per week)? If so, we want to hear from you. We offer above average wage, flexible daytime hours, mileage reimbursement. Please send resume to Dept. K. Win, P.O. Box 1600, Farmington Hills, MI. 48333.

SALES PROFESSIONALS
Due to recent growth and expansion, Diversified Business Products, a division of IKON Office Solutions, the largest independent office equipment distributor in North America, is looking for Sales Professionals in the Detroit marketplace. Great opportunities for aggressive, money motivated individuals seeking a positive career environment. As a Fortune 100 company, we offer a comprehensive benefits package which includes health and dental insurance, profit sharing through 401k, and a company sponsored pension plan. Interested individuals please send cover letter and resume to: Human Resources Representative, DIVERSIFIED BUSINESS PRODUCTS, 37987 Interchange Dr., Farmington Hills, MI 48335. EOE

SALES
Seeking experienced sales individual for outside sales. Willing to train in industry. Established company w/competitive salary/benefit structure. Send resume: MSC-Sales, P.O. Box 2125, Farmington Hills, MI 48333-2125 or fax: 248-471-4963

SALES & SEMINAR SPEAKER
AHP is looking for a charismatic person to conduct sales seminars for groups of women in the local area. We provide the audience, facilities and materials. You provide successful sales and strong motivational speaking abilities. Our people average $85/hr salary, plus commission, working 3-4 evenings per week. Provide your own car. FAX one page resume with cover letter to Nancy by June 9th at: (970) 229-9061

SALES TRAINEE
Excellent entry level outside sales opportunity with established manufacturer in the building products industry. Salary, bonus, company car. Prefer degree in Liberal Arts or Marketing or some sales experience. Some overnight travel. 810-478-7304

SOUTHFIELD CONSULTING/ SOFTWARE development Co. is currently accepting applications for Placement/Recruiting staff. Both full & part time positions are available. These positions require previous Recruiting/Sales support experience. MS office skills helpful. Please fax your resume to: 810-350-2575 or E mail Consulting@Miraclesoft.com

START A NEW CAREER In Real Estate
Three openings in Remerica's top selling Plymouth office in 1996. Company paid training and pre-license training through our own real estate school.
Call today and ask for Gary Jones:
313-453-0012
REMERICA

TELEMARKETERS NEEDED, experienced or not. Full time immediate positions available. Call today:
(810) 967-3251

TERRITORY OPENING for sales person. Young building materials company. Excellent career opportunity. Interview only (517)548-1883

TIRED OF LONG RETAIL HOURS?! Assistant Manager needed in Detroit Suburb, fast paced, fun environment, day hours, and only 32-40 hrs per wk.! Growing company & great benefits Call E. Sandbrook, 1-800-444-1773 or fax resume to 517-393-6884

TRAVEL CONSULTANTS - Be part of a winning team of 15 confident, outgoing, aggressive & very friendly telephone sales people selling vacations. 30 hrs./wk., $1000/mo. + commission + paid training. Your Man Tours, Dearborn. 313-278-4100

520 Help Wanted Part-Time

**AVON

This Classification Continued from Page J1.

534 Jobs Wanted-Female/Male

WILL DO retail collection and skip tracing from home for Metro Detroit area. 24 yrs of experience. Call Liz: (313) 535-1291

536 Childcare Services-Licensed

AFFECTIONATE MOM wishes to have your child join us in our loving environment. Middlebelt/7 Mile. Lots of TLC & fun. Cathy 810-615-0760

AFFORDABLE DAY care in Redford has full-time openings. Licensed and educated in child cdevelopment. Preschool activities & meals included. Call Julie or Tara (313) 538-7814

CHITTER CHATTER Day Care, Canton has openings for all ages. Lots of activities, fun and meals. Gina 313-495-1471

LICENSED daycare home has 2 openings. Full curriculum, daily reports. This will be an answer to prayer. Call Darlene 313-455-3231

LICENSED EVENING child care provider has openings for 2½ yrs. & older. Summer activities. Dinner, snacks, baths. OVERNIGHTERS WELCOMED. (810) 349-8255

LICENSED SUMMER CHILD CARE full time for school-aged children, ages 5 & up. Meals, lots of activities, swimming. 810-349-8255

MOTHER, DAUGHTER team providing Child Care in a Christian atmosphere. Every day has stories, music, crafts & lots of time to play & explore. Westland/Canton. 313-729-5981

NEW DAY CARE in Redford Area. 6 mile & Telegraph. Openings on 1 and 2 shifts for infant thru 4 years. Reasonable rates, sibling discounts, meals and snacks provided. Warm loving atmosphere. Contact Pat. (313) 541-8459

537 Childcare/Babysitting Services

CHILD CARE are available Mon-Fri, 6AM-6PM, CPR & First aid certified. Full & part time openings avail. Meals & Snacks. (248) 426-6227

CHILD CARE
Westland for your toddler, 2 yr. & up. Full time. Week days. (313) 729-2931

CHRISTIAN MOTHER will watch your infant or toddler, full time. Redford area. Low rates. 313-541-1436

DAYCARE IN my clean home, Mon-Fri., full or part-time. All ages. Meals & snacks. Lots of TLC. Reasonable rates, Garden City. 313-261-9039

537 Childcare/Babysitting Services

EXPERIENCED SITTER now accepting 2 children in my home near P.D. Graham Elementary. Please call Linda: 313-595-8296

I LOVE CHILDREN, experienced, nurturing woman will baby-sit your child in my home, Mon-Fri. References, CPR, $2.50 per hour - Meals Farmington area. (810) 471-7076

LOVING MOTHER of 2 will watch your children in S. Redford, ages 3 & up. Breakfast, lunch included. Full or part-time. Call (313) 255-9716

MOTHER OF 3 kids will babysit - Mon-Fri., full or part-time days - in my Garden City home. (313) 513-7480

QUALITY CHILD care by an experienced provider. Full time. CPR certified. References. 7 & Gill area. (248) 426-7511

SUMMER CHILD Care: Mother of 3 looking to watch 2-3 kids. Swimming, outings & lots of fun. Sunflower Sub in Canton. (313) 451-5568

TEACHER - Looking to watch children during the summer months in her N. Dearborn Heights home. Flexible. (313) 277-1754

TEACHER WITH day care experience will provide loving care for your infant in the summer in my Canton home. Non smoker. 313-844-2410

YOUNG MOTHER wishes to baby-sit in her Canton home. Full or part-time. References. Call Stacy at: 313-394-1328

538 Childcare Needed

ACTIVE, LOVING Nanny for our loved ones, girl & boy, 8 & 5, June-August at our Farmington Hills home. Mon-Fri, full-time. Non-smoker, reliable, references. (248) 478-6619

ADORABLE CHILDREN (ages 2½ & infant) seeking professional & loving NANNY with experience & excellent references. Full time, live-out. Near downtown Birmingham. (248) 745-5566

BABY-SITTER WANTED to care for 2yr. old twins & 7 yr. old. Fri & Sat., 5am-6:30pm., Mon. 5pm.-9pm. in Westland home. Must have references. (313) 422-0611

CHILD CARE needed in my Ford/Lilley home, part time, days, references & transportation needed. Call Jenny after 5pm: 313 453-7302

CHILDCARE NEEDED full time in our Livonia home for 3 children, ages 4, 2 & 2 Mos. Experienced preferred. Non-smoker. Call 313-464-6019

CHILDCARE needed for 2 school age children in W. Bloomfield area, Mon. thru Fri. afternoons. Must have references & reliable car. Perfect for college student. Call after 6pm: (810) 851-7732

CHILDCARE NEEDED every other weekend for 8 & 9 year olds. References. North Redford area or Westland for summer (313) 255-6064

538 Childcare Needed

CHILDCARE NEEDED for summer in my Farmington Hills home. Ages 9 & 8. 34 hrs/wk. Own transportation & experience needed. 810-426-0064

CHILDCARE NEEDED in my Southfield home for 3 children, ages 10, 12 & 15 for last 2 weeks of July, Aug. & afterschool next year. Must like pets, children & homework. Call after 6pm, 810-647-3929

CHILD CARE provider needed, part time in my Westland home. Experienced with references. Reliable, flexible. Own transportation. Non smoking. Call: (313) 721-1192

COLLEGE STUDENT needed to care for 11 & 7 yr. olds in Plymouth. Full time days, flexible hours. Must have transportation. 313-459-8417

EARN $180/WK. Summer Babysitter needed for my 2 children in Canton home. Ages 10 & 13. Own transportation, references. (313) 454-4147

EXPERIENCED LOVING nanny needed in our Canton home 3 days a week to care for-only our 6 & 3 yr old. Must be non-smoker & have reliable transportation. Excellent salary. References required. (313) 207-3861

FULL TIME Nanny needed for 5 mo. old twins. Lyon Township (313)996-1683

LOOKING FOR Christian woman to watch 2 children in my Canton home full time. Long term opportunity. Call after 5 pm, (313) 416-1033

LOVING, responsible Nanny needed for 1½ year old in my Novi home. 40 hrs. per week. References required. Call: (810) 926-6480

MATURE INDIVIDUAL for child care in my Farmington Hills home. 20-25 hours/week (reduced hrs in Fall). Some driving required. Milage reimbursed. After 6pm (810) 476-8493

NANNY//HOUSEKEEPER - Bloomfield area. 5 days. Non-smoker. Must drive. References. Competitive salary. Pager 810-717-3295

NANNY & Light Housekeeping. Full-time, days. 3 children. Experience & references. Wayne area. 313-595-3529

NANNY - mature, energetic, responsible, non-smoker w/reliable transportation needed to care for 2 toddlers in Canton home. (313) 844-7519

NANNY-PART TIME
Live-in, weekends. W. Bloomfield area. Great opportunity for students! Call Cindy at Harper Associates for more information (810)-932-1170.

NANNY - Permanent full-time (live out) for newborn. Birmingham area. Laundry/light housekeeping. Excellent salary based on qualifications. References/driving record check required. Call Days, 810-351-4379

PART TIME child care, excellent pay please call me in morning 9:45-10:00AM. (248) 474-4104

PART - time child-care excellent pay! Please call mornings 9:45 - 10 am (248) 474-4104

538 Childcare Needed

PROFESSIONAL COUPLE, 3 boys, 11, 13 & 15, looking for loving housekeeper, tutor, governess & cook. Prior experience required. Full time. Days or live-in. 50 hrs a wk. Paid vacation & shared health insurance. Messages only. 248-352-1377

PROFESSIONAL COUPLE seeking dependable child care for infant girl in S. Lyon home M-W-F, 20 hrs/wk. Pay negotiable. eves. 810-486-7937

RESPONSIBLE ADULT needed to care for 21 month old Girl in her W. Bloomfield home. 8am-4:30 pm weekdays. Good pay & paid holidays. Recent references, non-smoker. Call (810) 737-8013

SUMMER babysitter needed Mon., Wed., Fri. in my home to care for 3 boys ages 7, 5, & 4. Car necessary. 11 Mile/Woodward. (248)547-1815

SUMMER SITTER - In my Westland home. Mon. thru Fri., 7:30am-5:30pm. Excellent pay. Own transportation. After 6pm. 313-326-1214

SUMMER SITTER needed for 2 children, ages 7 & 9. Adams/Big Beaver area. Car & references required. Great pay. 9:30 to 5:30 Mon. thru Fri. Will accept job share. (810) 258-4950

TEEN-AGE SITTER wanted for summer, Farmington & Schoolcraft area. Call after 5pm. (313) 762-9688

540 Elderly Care & Assistance

Whether you need help in your home for 2 hours or 24 hours,

Let United Home Care Services Help You Remain Independent in Your Own Home

Services provided by UHCS, a private duty home health care agency, are ideal for people needing assistance with personal care, meal preparation, light housekeeping, and companionship.

Other services include:
- Care of the Chronically Ill
- Disabled
- Alzheimer's Care
- Respite Care

For more information, call:
United Home Care Services
(313)422-9250
Serving Oakland & Wayne Counties
Established in 1982

560 Education/Instruction

PART-TIME CHRISTIAN Education Director. Bachelors Degree & minimum 2 years experience in Christian Education experience required. Send resume to: United Methodist Church, 777 W. Eight Mile, Northville, MI. 48167

560 Education/Instruction

TUDOR-ENTHUSIASTIC, CREATIVE, experienced, credentialed teacher. Available for tutoring elementary age students in math or reading. Flexible hours & reasonable prices Call (810) 851-1977

TUTOR
Certified Teacher. Summer hrs. Any grade/subject. Sherry 313-981-2119

2 CERTIFIED Teachers available to tutor first thru fifth grades, all subjects. $20 per hour.
Ask for Dawn, (313) 538-4161

562 Business/Prof. Services

FAMILY TREE
We will research your family history. Member Association of Professional Genealogists. 313-838-3009 Or e-mail: hcurtis@ameritech.net

570 Attorneys/Legal Counseling

DEBT ADVISE - Conciliations Bankruptcy. Free Info by mail. Attorney, 18 years experience. Mark McLoughlin. 800-424-4241

DIVORCE - REDUCED FEES. NO COSTS if qualified. Laurette Tedders (810) 263-5694 Aggressive Representation

574 Business Oppt. (See Class 390)

ALTERATIONS & Tailoring, Over 10 years established business. Prime location. Rated #1 by local Newspapers. Top clientele Call after 7pm (810) 477-7995

BUSINESS FOR sale or investors dream. Franchisable opportunities regarding natural remedies and nutrition supplement center CALL (313) 420-9080

DELI IN downtown Howell. Why pay franchise prices? When you can purchase a growing Deli Business. Excellent clientele, beer, wine & lotto. Tremendous lunch hour. Must sell due to health. For app't: 517-546-5506

NETWORK MARKETING LEADERS Wanted. Retire in 3 years. Success Magazine's pick. Serious Inquiries Only. 810-684-5227

OPERATE YOUR own recycling business. We specialize in on-site recycling of waste antifreeze. No investment. Great opportunity for person interested in the environment and improving their own income. We will train. need van or pickup truck. Call Steve Palmer 1-800-360-6299

$1000's Possible Typing
Part time. For listings, call toll free: 1-800-218-9000, Ext. T-3673

ANNOUNCEMENTS #600-698

600 Personals

LONELY??
Need someone to talk to?
1-900-476-9595, Ext. 9474
$3.99 per min. Must be 18 years. Serv-U 619-645-8434

MICHIGAN FAMILIES DESIRED
Host families desired to share their lives with high school foreign exchange students. Students speak English, are insured and have spending money. You provide a bed, meals, and lots of love. Show your America to the rest of the world! 810-585-7373 or 800-660-4534

THANK ST. JUDE for prayers answered. RJK

604 Graduation

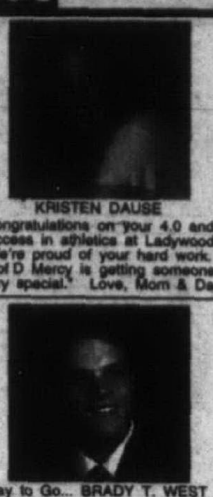

KRISTEN DAUSE
Congratulations on your 4.0 and success in athletics at Ladywood. We're proud of your hard work. U of D Mercy is getting someone very special. Love, Mom & Dad



Way to Go... BRADY T. WEST
Stephenson's "Brightest & Best"!
We're proud to be your
G-ma, G-pa Mozier & Family

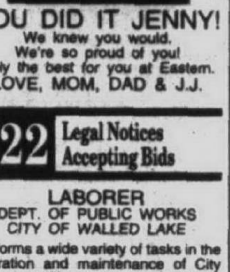

YOU DID IT JENNY!
We knew you would.
We're so proud of you!
Only the best for you at Eastern.
LOVE, MOM, DAD & J.J.

604 Graduation



Congratulations Graduates



CONGRATULATIONS BRIAN!
We knew you could do it!
We are very proud of you!
Love, Mom, Dad, Kim & Lindsay

622 Legal Notices Accepting Bids

LABORER
DEPT. OF PUBLIC WORKS
CITY OF WALLED LAKE

Performs a wide variety of tasks in the operation and maintenance of City streets, utility and park systems. Requires valid Mich. Driver's License with CDL certification. Salary $28,151 annually with excellent benefit package. Submit letter of interest and resume to City Clerk, City of Walled Lake, P.O. Box 9007, Walled Lake, MI. 48390. Position open until filled.

NOTICE
THE Annual Report of the SOL & DORIS R. SWISS FOUNDATION for the year ended December 31, 1996, is available for inspection at Sutherland and Yoe, P.C., 1095 S. Main St., Plymouth, MI 48170, during regular business hours, by any citizen who requests it, within 180 days after date of this notice.
SANDRA McCLENNEN,
June 5, 1987 Principal Manager

623 Adoptions

WE CAN offer a newborn a loving family, a lifelong education, and a lifetime filled with love & security. Please call Lisa & Keith: 1-800-803-8259

636 Lost & Found

ABBYSIAN MALE cat, 9 mo. old, has short deer like fur. Lost May 23 near Ann Arbor Trail & Farmington. Reward. 313-427-2939

FOUND CAT: small, black & white. Vicinity of 12 & Inkster Rd. Need to find its home! (810) 357-0081

FOUND LARGE male cat neutered dewclawed, tiger striped, very friendly. If not claimed needs a home. Downtown Farmington (248) 478-5400

FOUND - Yorkshire Terrier, male. Waldon Road, Clarkston. (248) 625-8191

LOST: Black & white Border Collie, no collar, in Birmingham area. Reward. 810-645-1887

LOST: BOXER - Brown w/black face. No tail, pointed ears. Grand River & Middlebelt area. (248) 474-1907

LOST - Female beagle, approx. 2 yrs. old & 18 lbs. in around Ford Rd. & I-275 by Motel 6. She answers to "Dallas". Lost May 24th evening, she's very friendly. Family heart broken since, especially the children. If found contact Canton Police or Alice (519) 680-7112 in Canada REWARD - $200 U.S. Funds

642 Health, Nutrition, Weight Loss

SPORTS CLUB of W. Bloomfield membership. Assume monthly payments. (248) 698-9791

MERCHANDISE #700-778

700 Absolutely Free

16 X 32 Above ground swimming pool; needs liner - you take away. (313) 532-2634

CLEAN BROKEN concrete. Approximately 4 yards. Call after 3:30: (313) 422-0705

700 Absolutely Free

FIREWOOD. cut up, you pick-up. (810) 471-3776

FLOWER REFRIGERATOR, corner unit w/glass doors. Free - you move. (313) 531-3998

FREE FILL dirt. Must be 300 yds or more. Will deliver. Please fax the following information to: Address w/crossroads, quantity desired, phone#: Fax# 313-427-5929

MAGNAVOX STEREO console, medium brown wood, excellent condition, works you pick up. (810) 569-2904

ROUND POOL, 18 ft., liner & all equipment. You take down. (313) 722-2347

SOFA BED - decent condition. You pick up! (810) 474-4683

702 Antiques/Collectibles

AARDVARKS TO ZITHERS?
TOWN & COUNTRY ANTIQUES MALL
(behind Eastside Mario's)
31630 Plymouth Rd., Livonia
Open 11-6 Daily - 313-425-4344
THURS., FRI. & SAT. until 8pm
5th Anniversary Sale
$100 Gift Certificate Drawing
June 1st - June 30th
15 - 30% OFF
Limited space for quality dealers

ANTIQUE DENTAL Cabinet art deco, green/black, excellent condition, $995. (313) 295-3529

ANTIQUE DINNING room & Bedroom set. (313) 397-2162

BINGO
16th Congress District
DEMOCRATIC PARTY
SATURDAY 6:30 pm
Sheldon Hall
(Plymouth Rd. at Farmington Rd.)
313-261-9340

To place an ad in this directory please call 7[illegible] at 313-953-2063

HOME & SERVICE GUIDE

DEADLINES: 4 P.M. TUESDAY FOR THURSDAY EDITION / 4 P.M. FRIDAY FOR SUNDAY EDITION TO PLACE YOUR AD CALL (313) 591-0900

011 Asphalt/Blacktopping

AAA AMERICAN ASPHALT
Residential • Commercial
Paving • Repairs • Sealcoating
Free Estimates. 248-288-5900

CUSTOM COATINGS
★Asphalt paving ★Patching
★Seal Coating.
Family owned & operated.
Fully insured. All work guaranteed. Mention this ad for 10% discount.
(248) 641-0111 or (313) 722-0111

DJ'S ASPHALT PAVING
Paving • Patching • Seal Coating
Free Estimates. (313) 397-0811

022 Basement Waterproofing

BADGER WATERPROOFING
44 Yrs. Exp. State Lic. #210109842 Ins., All basement leaks Guar'd. Immediate results. 313-387-2447

029 Brick, Block & Cement

AAA CUSTOM BRICK
1ST CLASS WORKMANSHIP

Specializing in all types of repairs: Chimneys, Porches, Sidewalks Additions, Steps, Glass Block Refererrals Available.
FREE ESTIMATES
248-477-9673

A & K MASONRY - Repairs & Alterations, Chimneys, Porches, Driveways, Patios, Tuck Pointing. Free Est (313)794-5440 or (313)249-5490

ALL CONCRETE WORK. Driveways, walks, floors & porches. Masonry repairs. Commercial/Residential. Lic. & Insured. Call anytime... TODD HUMECKY 810-478-2602

ALL CEMENT, Driveways, Sidewalks, Parking Lots, etc. New & repairs.
810-471-2600

BILL'S CUSTOM CONCRETE
Porches & tuck pointing
All small concrete jobs.
30 Yrs. Exp. (313) 453-9347

CANTON CEMENT CO. Drives, garage floors, ftgs. etc. No extra charge for removal on replacements. Lic. Ins, Free Est. 313-261-2818

CAPITOL CONCRETE
Cement & Masonry
- All Repairs
- Driveways
- Patios
- Steps
- Footings
- Porches
- Floors
- Small or large
- Residential
- Commercial
- Industrial
- Fast, efficient
- Licensed
- Insured
- Backhoe Work

Work Myself Free Estimates
248-348-0066 248-474-1714

DOGONSKI CONSTRUCTION
Brick Block & Cement Work. Porches, Chimneys, Dr. Ways. Free Est. 313-537-1833

★JOE'S BRICK REPAIR
Small jobs welcome. Brick, patio & Stucco repair . Senior Discounts. 810-478-7949, Pager 810-890-9032

LAMBERTO CONSTRUCTION
ALL TYPES OF CEMENT
FREE EST - LICENSED BUILDER
313-455-2925 or 313-449-2581

PAISANO CONSTRUCTION
25 years exp. Driveways, Basements, Floors, Porches, Foundations, Brick & Block Work and Waterproofing. State Lic., Ins., Bonded. 810-473-1161

031 Building/Remodeling

ADDITIONS PLUS, INC.
Beautiful additions, kitchens, baths & custom home renovations, plan/design assist, lic/ins. 313-729-0042

031 Building/Remodeling

A FAMILY BUSINESS
RON DUGAS BLDG.
8846 CROWN, LIVONIA
• A PERSONAL TOUCH •
STAIRWAYS & RAILINGS
KITCHENS-VANITIES-COUNTERS
BASEMENTS-DOORS-WINDOWS
STORE RENOVATION
Lic. & Ins. 28 yrs experience
313-421-5526

ALL HOME IMPROVEMENTS
Basements, Additions, Decks, Carpentry. Builders license. Sr. Discounts. Richard: (810)739-0331

★Appreciation Value for Your $$★
BERNOT BUILDERS, INC.
Remodeling: Concept to completion
Kitchens, Baths, Decks & More
Lic. & Ins. (810) 737-5506

Eco Construction Inc.
QUALITY REMODELING
Specializing in additions, dormers & custom carpentry. Lic & Ins.
313-425-2768

FINISHED BASEMENTS
Basement, Bathrooms
Lic & Ins. 20 yrs. Experience
FREE ESTIMATES
and Design Service

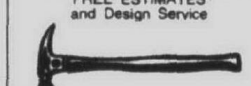

CARTER CONSTRUCTION
Brad Carter: (313) 420-6031

IT COSTS NO MORE
to get 1st class workmanship
FIRST PLACE WINNER of two national awards, HAMILTON has been satisfying customers for over 38 yrs.
FREE ESTIMATES.
• Additions • Dormers
• Kitchens • Baths, etc.
HAMILTON BUILDERS
28437 Greenfield Rd., Southfield
Call 24 hrs...
(810)559-5590

KIRK'S CONTRACTING, INC. Remodeling, additions, new homes, kitchens, baths, hardwood floors. All Home Improvements & Repairs. Licensed & Insured. 313-454-4053

LaCOURE SERVICES
Construction & Remodeling. 25 yrs. Exp. Lic. & Ins. Roofing & Gutters; Doors, Windows & Siding; Cerhent & Brick Work; Plumbing & Electrical; Complete start to finish. Free Est. (810) 354-5835 or 354-3213

MARS BLDG. CO. - Res\/Comm\. Additions, Kitchen, Dormers, Rec Room, Bath, Siding, Free est. Prompt service. 313-536-2666

★ PACHOTA'S ★
CONSTRUCTION
14224 Berwick; Livonia
Additions, Garage, Kitchens, Baths, Basements, Windows, Doors, etc.
Licensed & Insured
313-422-6321

REC ROOM, KITCHEN & Bath Specialists. All Remodeling, Formica & Laminate. Visa & Mastercard.
810-476-0011
313-835-8610

THOR CONSTRUCTION
Comm., Res., Remodel, Repair
One call does it all!
lic. & Ins. 313-266-8400

NOW You Can Display Your Business Card HERE!



Call For Details.
Observer & Eccentric
CLASSIFIED ADVERTISING
Call (313) 591-0900 or (810) 644-1070 today.

041 Carpentry

BARRY'S CARPENTRY
Baths - Basements - Kitchens
Free Est. - Work Guar.
15yrs. Exp., Lic. 248-478-8559

CARPENTRY - BASEMENTS
Repairs. Complete Home Improvements. Licensed & Insured Builder. Call John at: (313) 522-5401

CARPENTRY-FINISH OR ROUGH
Additions, Kitchens, Drywall, Closets, Pantries, Basements, Trim. • Lic. No job too small! • 313-522-2563

DECKS-GAZEBOS-SHEDS
Deck top and rail replacement. Free est. Rick, (810)960-3381

★ RETIRED CARPENTER ★
For Small Jobs
Countertops, Doors, Molding, etc.
313-272-6984

810-471-2600
313-835-8610
Rec rooms, Basements, Kitchens, Bathrooms, New & Repairs

043 Carpet Cleaning/Dyeing

FOUR SEASON'S Carpet & Upholstery Cleaning- 24-Hr.Flood Restor. * Insured * 15 Yrs. Exp. * Dyeing * Free Est. 313-394-FOUR (3687)

044 Carpet Repair/Installation

AAA CARPET REPAIR & CLEANING
Expert Inst. & Quality pad avail. Seams, Burns, Restretching, Pet & Water Damage, Squeaky Floors. Ceramic & Marble Inst. & Repair. Same Day Serv. All Work Guar. Thank you for 22 yrs. of loyalty.
810-626-4901

048 Chimney Building/Clean/Repair

Chimneys
Built New & Repair
Will beat any price!
Senior citizen discount
Licensed & Insured
BEST CHIMNEY INC.
810-557-5595
or
313-292-7722
4214 Woodward Ave, Oak Park, MI

CHIMNEYS, REPAIRED, Cleaned, Screened, New. All Roof Leaks Stopped. Senior Disc. Lic, Ins. Since 1952. Crown Contracting, 42910 W. 10 Mile, Novi.
313-427-3981 810-344-4577

★High Hat★
Chimney Sweep, Co.
FULL CHIMNEY SERVICE
(License #71-02778) & Insured
11319 Brownell, Plymouth
1-800-371-5508

049 Cleaning Service

COMMERCIAL & RESIDENTIAL CLEANING SERVICE
★Experienced w/references★
(313) 438-0151

056 Construction

CNT CONSTRUCTION
For all your construction needs, Commercial & Residential. Lic. & Ins.
1-800-928-4539

060 Decks/Patios/Sunrooms

A BEAUTIFUL Cedar or wolmanized Deck with FREE design & estimate. 16 yrs. experience. Lic. & Insured. 810-442-2744 313-261-1614

BEAUTIFULLY DETAILED, custom designed deck. Cedar or wolmanized. Free estimates. All work guaranteed. Power washing, staining & sealing available. 810-970-8525

CUSTOM WOOD DECKS
Licensed builder. Insured. Free Estimates.
Call Mark, 810-474-8057

★ CUSTOM WOOD DECKS★
Cedar or Wol. Quality construction. Reasonable Rates. Lic. & Ins.
★ Call Brian (313) 436-2673 ★

SUPERIOR SPRINKLER & DECK
Quality Work at an Affordable Price
Licensed Builder & Insured
Call for free Est. 810-471-8192

065 Doors/Service

BRENNAN DOOR INSTALLATIONS SALES/SERVICE
Specializing in Wood • Int./Ext. Steel • Storm • Doorwalls. 20 yr. prof. carpenter. 313-534-5787

069 Drywall

DRYWALL FINISHING & Repair. Sprayed & textured ceilings. 22 Yrs. Experience. Free Est. Call anytime. Christian Owned. (313) 432-9746

070 Electrical

BOB'S ELECTRIC
Residential, Commercial work. Licensed & Insured. Call 313-522-4268 OR 810-610-0543

CAPITAL ELECTRIC
All types electrical wiring. Do my own work. Lic. & ins., Sr. discounts, free est. 7 days/24hr. 800-253-1632.

C.J. ELECTRIC - Lic. & Ins.
Residential, Commer. Industrial
All calls answered & returned!
(810) 478-1743

★ ELECTRICIAN NEEDS ★
Your Work! Spas, Fans, Repairs. Phone & TV/Cable Lines. Call Gary: Toll Free, 7 days: 888-322-0321

E & M ELECTRIC
Licensed & Insured. Free Estimates
All types of electrical installations and repairs. Residential & Commercial.
(810) 398-1600

FAMILY ELECTRICAL
City certification. Violations corrected. Service changes or any small job. Free estimates. 313-422-8080

★ROWE ELECTRIC & SUPPLY★
Electric Contracting & Supplies
Res. & Com\. • 33920 Van Born Wayne 313-721-4080

S & J ELECTRIC
Service Changes
Indoor/ Outdoor Lighting
New & Old, Remod. 313-697-4720

073 Excavating/Backhoe

EXCAVATING POOLS, trenching, sewer, water lines, parking lots, septic tanks, drains, cement removal, Reasonable. Lic. 313-838-6731

081 Fences

BRIGHTON FENCE
Chain Link, wood or new vinyl. Installed fencing. Lowest prices. (810)669-7145 or (313) 682-3206

FRONTIER FENCE - Quality Fence Install.. Free Est., insured. Serving Westland & surrounding areas. 313-326-6385 or 313-326-6376

★ A BETTER FENCE ★
Residential & Commercial
Chain Link & Custom Wood
Free Est., (313) 729-7394, 24 hr.

086 Floor Service

NATURAL WOOD FLOORS
• Installation
• Finishing
• Restoration
Insured - (810) 373-7673

SHENNAN & ASSOCIATES
Hardwood Flooring Specialists
313-425-9001

091 Garages

GARAGE DOORS & OPENERS
We sell & service all makes of garage doors & openers
All work guar.--Parts & labor
We'll beat your best deal!
Insurance work--One day service
• SAVE MONEY •
FREE ESTIMATES
SHAMROCK DOOR 313-534-4653

092 Garage Door Repair

GARAGE DOOR RUST CUT OFF Galvanized bottom edges installed. Saves replacement. Parts. SAVE-A-DOOR 1-800-295-7878

100 Gutters

A-FLOW-RITE SEAMLESS gutter. 21 Colors. Installed & Repaired. Licensed & Insured. Free Est. 313-459-6280

BIDIGARE CONSTRUCTION
• SEAMLESS GUTTERS •
Installed, Repaired,
Gutter Cleaning $49 Avg. Home
Lic/Ins. Free Est
810-544-9202

CLEANING, SCREENING, REPAIRS
(810) 471-2600

OHMER GUTTER SERVICE
Gutters cleaned, repaired, screened
New gutters installed.
Free Estimates • (810) 624-5357

102 Handyman M/F

ALL AROUND HOME REPAIRS & Installation. Plumbing, electrical, carpentry, etc. Joe, Licensed. (313) 537-6945

ALL HOME improvements - electrical & plumbing, painting, wallpapering, carpentry & more. 313-338-6938 or 313-261-8224

ABSOLUTELY LICENSED/Insured CALL..DU-IT-ALL
For SPECIALS on Ceramic Tiles, Interior Painting, & Finished Basements, Electrical, Plumbing, Drywall, Insurance Work and Other Home Remodeling. 810-363-4545

HANDYMAN AVAILABLE
Quality work and repairs, installations, painting. Lic. Free est. Small jobs OK. Call Greg: 810-615-2812

HOME REPAIR
Any Size Job. 16 years experience
Office 313-481-1491 or 313-601-6943

Retired Handyman
All types of work (313)835-8610
(810) 471-3729

103 Hauling/Clean Up

D & J MOVING & HAULING
Clean-up, hauling & disposal of misc. items. We haul anything.
Small Pick-Ups & Deliveries.
Westland. 313-729-1222

A-1 HAULING - Moving. Scrap metal, cleaning basements garages, stores, etc. Lowest prices in town. Quick service. Free est. Serving Wayne & Oakland Counties. Central location 547-2764 or 559-8138

B & D REMOVAL - Debris, trash, yard, concrete, etc. You want it gone, we'll take it away! Deliveries. Free Ests. 7 days. Doug: 313-459-6519

CLEAN UP & HAULING SERVICE
We will come in & clean out all unwanted items from garages, basements, attics, stores, offices, warehouses, factories & buildings. Also power washing, cleaning & painting. Best prices. Servicing Wayne & Oakland County. Licensed & Insured.
810-354-3213

★ JDC HAULING CO. ★
Residential & commercial debris. Rubbish, concrete, etc. Reasonable & competitive. Insured. 7 days/wk. Joe 810-554-0319 / 313-601-7073

104 Heating/Cooling

AIR CONDITIONING & FURNACES
Sales & installations. Licensed
Call: (313) 451-1675

FURNACE CLEANED / Checked $39.95
Service & Installation Lic. & Ins.
810-474-4604 Line Heating/Cooling

OAKLEY HEATING & COOLING
Sales • Service • Installation
Furnace & A/C cleanings $39.95
Financing available. VS/MC/AMEX
Lic./Ins. • 24 hr. • (313) 286-6700

106 Home Improvement

★MSPD CONSTRUCTION★
Windows • Roofing • Siding
Waterproofing • WE DO IT ALL!
For your best deal 810-426-8481

VELASCO CONSTR. CO. INC.
Basements, Rec Rooms, Kitchens & Baths, Drywall/Plaster & Painting. WATER DAMAGE & INSURANCE WORK. Roofing, Siding, Doors.
★★ 313-425-4830 ★★

20TH CENTURY REFINISHING
Tub, tile & appliance reglazing. Tub reglazing $150. 5 yr. warranty. Call: 810-758-6144 or 1-800-896-4555

108 Housecleaning

HOUSE-KE-TEER CLEANING SERVICE
Professional, bonded & insured teams ready to clean your home or business. Outside windows & carpet cleaning available 7 days/wk. Servicing the community for 14 years. Accepting major credit cards
(313) 582-4445

121 Landscaping

ACE LANDSCAPING
Complete Spring Clean-up, Shrub Removal, Trimming, Weeding, Sod, Complete Landscaping. Call.
313-533-3967

AFFORDABLE LANDSCAPING
LaCoure Services
Complete landscaping; Lawn Maint. Old landscape removed, new installed. Sprinkler start-ups, repair, inst.; Hauling/clean-up serv. Resid./comm. shredded bark $10/yd. Free Est
(810) 354-3213 489-5955

A & S BRICK PAVING
BRICKSCAPING!
Porches, patios, walks, driveways. All masonry repairs. 248-363-9250

ADMIRE YOUR YARD
New & Renew Landscaping
Grading, Sodding & Seeding
Underground sprinkler installation
Trenching, downspout burial, drainage systems
Schrubs - Trees - Mulching
Brick Pavers & Retaining Walls
Pool Removal - Filling....more
HACKER SERVICES, 810-474-6914
QUALITY SINCE 1946

KAPPY'S LANDSCAPE SUPPLY & BULK MATERIALS
Delivered, Topsoil, Sand, Gravel, Rock, Bark, & Decorative Stones.
MC & VISA ACCEPTED
313 724-0877

LANDSCAPING SERVICES
★ Mulch/wood chips
★ Shrub & tree trimming- removal
★ Complete landscape services
N.W. Lawn Service 810-478-3434

MR. SHOVEL
• Resodding of Lawns
• Drainage & Low Areas Repaired • Pools Filled in or Removal • Dirt-Concrete & Shrub Removal •Finish & Rough Grading •Small Dozer Work Paul: 313-326-6114

★ NOBLE'S ★
LANDSCAPE SUPPLIES
★ BOULDERS
★ Keystone
★ Decorative & Driveway Stone
★ Topsoil Mix ★ Shredded Mulch
★ Wall Stone ★ Patio Blocks
★ Interlocking Pavers
★ Landscape Timbers
Pickup & Delivery
8 MILE & MIDDLEBELT
810-474-4922

123 Lawn, Garden Maint./Service

ALL LAWN MOWING
Small residential or extra large commercial lawns. Since 1954.
FOTIS LANDSCAPE INC.
1-800-433-1174

Call BUTCH 810-645-9279 at ★WESTERN LANDSCAPE★
Clean-up, Lawn Cutting, Sodding, Planting, Fertilizing, Trimming

MARK'S LAWN CARE
• Lawn cutting • Fertilizing
•Landscaping •Hedge Trimming
313-525-8054
SUPERIOR LAWN
Complete fertilizing programs
313-525-0645
• Pressure washing 313-480-1521

124 Lawn, Garden Rototilling

A-1 ROTOTILLING
New & previous gardens. $20 and up.
Call Ray: (810) 477-2168

STEVE'S GARDEN SERVICE. 20x30' garden rototilled $24, free tree 22 yrs. excellent service, all areas. $2 off with ad. Spring clean-up & complete lawn service. 313-531-4002

138 Moving/Storage

ALL TIME MOVING
THE SMART MOVE!!!
Lic./Ins. (810) 773-6476

INDEPENDENT MOVING
Free Estimates. Insured.
Low Rates! 810-548-0125

142 Painting/Decorating/Paperhangers

ABLE CUSTOM PAINTING
Quality professional craftsmanship. Int./ext. 25 yrs exp. Res/Comm References. Gary (313) 794-4630

AFFORDABLE PAINTING - C.E.G.
★Exterior/Interior ★Power Washing
★Siding Painted ★Carpentry
Res./Comm. Free est. 810-757-7232

★ BOURQUE PAINTING ★
Quality work. Reasonable rates. Neat & prompt. Family operated. Free est. Call anytime. (313) 427-7332

DAYLIGHT PAINTING
Interior - Exterior
Free Estimates
810-478-4140

★ FATHER & SON PAINTING ★
Interior & Exterior 25% Off
References. Free Estimates
(313) 422-1545

FIRST QUALITY CUSTOM PAINTING
Wallpaper stripping & hanging. Int/ext. 15 yrs exp. Free estimates. Comm/res. Where quality comes first.
(313) 595-8254

FOUR MAN CREW
Int/Ext. Painting, Wallpaper, Plastering. Robertson Custom Painting, (248) 398-9446

★FULL FINISHING SPECIALISTS
Member National Society of Decorative Painters. Marbleing & Stenciling. Any 10x10 room - glazed $250. Hocus Pocus Studios 313-281-1449

★ INTERIOR ★
★ EXTERIOR ★
PAINTING BY MICHAEL
Aluminum siding & deck refinishing
•Staining •Textured Ceilings
•Plaster/Drywall Repair
•Wallpaper Removal •Free Est.
810-349-7499
313-464-8147

KOSS PAINTING
Indoor/Outdoor Painting
Ceiling & Wall Repair
313-937-0961 • (B) 810-916-8258

LOW RATES
810-476-0011
313-835-8610
PAINTING/PAPERING
Plastering, Repairs, Wallwashing
Visa & Mastercard

PAINTING
Interior-Exterior. 23/yrs/exp, Pressure cleaning, insured, references.
248-821-7007 313-542-1404

QUALITY PAINTING
Thorough Preparation. Work Myself since 1967. Free Estimates.
Frank C. Farrugia 810-831-6262

SAM'S PROFESSIONAL Painting. Specializing in Ext/Int Caulking, staining, alum. siding, refinishing, power wash. 810-642-0337 810-345-1003

S & M PAINTING INC.
Free Estimates. Interior and Exterior, Commercial and Residential. Insured and Bonded. (313) 284-6426

146 Piano Tuning/Repair/Refinishing

McCRACKEN PIANO SERVICE
Tuning, Rebuilding & Refinishing
Pianos Bought & Sold
313-455-9600 or 810-357-4066

147 Plastering

★JOE'S PLASTER & DRYWALL★
Water damage. Dust free repairs. 32 yrs exp. Texturing, ins. Guaranteed. 810-478-7949, Pager 810-890-9032

LEE'S WALL REPAIR
Specializing in water damage and resurfacing. D

702 Antiques/ Collectibles

ANTIQUE OAK tables, oak secretary, 7' tall doors, dressers, sewing machine, heart glass shade, carved rocker, lots of misc. 313-981-5416

FAX US YOUR AD
313-953-2232
SELL IT TODAY!

Dr. Mouchelles
AUCTION AT THE GALLERIES

Friday, June 13th at 6:30 p.m.
Saturday, June 14th at 11:00 a.m.
Sunday, June 15th at Noon

Exhibition Hours
Friday, June 6th ..... 9:30 a.m.-5:30 p.m.
Saturday, June 7th ..... 9:30 a.m.-5:30 p.m.
Monday, June 9th ..... 9:30 a.m.-5:30 p.m.
Tuesday, June 10th ..... 9:30 a.m.-5:30 p.m.
Wednesday, June 11th ..... 9:30 a.m.-8:30 p.m.
Thursday, June 12th ..... 9:30 a.m.-5:30 p.m.

FREE VALET PARKING ALL SALE DATES
FREE PARKING, WEDNESDAY EVENING, EXHIBITIONS

FEATURING AMERICAN ANTIQUES FROM THE ESTATE OF MRS. RUSSELL BUSH, ST. LOUIS, MICH., INCLUDING HINGED CHESTS AND TRUNKS OF VARIOUS WOODS AND SIZES; PRIMITIVE TRUNKS AND BOXES; ORIGINAL BRONZE SCULPTURES BY RENOIR AND KOLLWITZ FROM A PROMINENT WEST BLOOMFIELD COLLECTOR; NAVAJO WEAVINGS AND NATIVE AMERICAN DECORATIVE ARTS FROM THE COLLECTION OF A. E. SUMMERFIELD, WILLIAMSBURG, MICH.

FINE WORKS OF ART BY EVERT PIETERS, HARVEY YOUNG, W. F. HULK, SEBASTIAN WEGMAYR, GEORGE CATLIN; RENOIR LITHOGRAPHS & ETCHINGS FORMERLY IN THE COLLECTION OF KURT MICHEL; MARBLE SCULPTURES BY PROF. MASI AND P. P. LAZZERINI.

FURNISHINGS INCLUDE MAHOGANY TALL CASE CLOCKS, EDWARDIAN WALNUT SIDEBOARD, STEINWAY MAHOGANY CONCERT GRAND PIANO, C. 1850 NEW YORK ROCOCO REVIVAL ROSEWOOD ARMCHAIR, COLLECTION OF 19TH C. MEISSEN PORCELAIN, INCLUDING FIGURES, FABREGE SILVER & ENAMEL CARD CASE, AND SILVER SCULPTURE BY JULIUS ALEXANDROVICH RAPPOPORT. STERLING SILVER FLATWARE BY WALLACE, INTERNATIONAL, GORHAM & TOWLE; 18TH C. FRENCH ENAMEL SNUFF BOX, STEUBEN ALABASTER GLASS, QUEZAL GLASS & BRASS CHANDELIER, TIFFANY FAVRILE GLASS BOWL, PEWABIC AND ROBINSON RANSBOTTOM POTTERY; 18TH C. CHINESE EXPORT PORCELAIN PLATES.

FRIDAY FEATURES A FINE COLLECTION OF FRENCH, SCOTTISH AND AMERICAN GLASS PAPERWEIGHTS FROM MARY ANN EMERINE OR SILVER SPRINGS, MD.; STEUBEN GLASS; SATURDAY, PAIR OF C. 1820 ENGLISH DUELING PISTOLS; AMERICAN ENGRAVED POWDER HORN SIGNED & DATED 1776; NATIVE AMERICAN ARTIFACTS; C. 1950 CELEBRITY AUTOGRAPHS; SUNDAY, EXTENSIVE OFFERING OF FINE JEWELRY, AFRICAN IVORY CARVINGS, SEMI-ANTIQUE & MODERN ORIENTAL RUGS, INCLUDING A C. 1930 SIGNED MESHED.

Dr. Mouchelles
FINE ART APPRAISERS & AUCTIONEERS SINCE 1927
409 East Jefferson Avenue • Detroit, Michigan 48226
(313) 963-6255 or 963-6256 • Fax (313) 963-8199
(Across from the Ren Cen)
www.dumouchelles.com

702 Antiques/ Collectibles

Ann Arbor Antiques Market
THE BRUSHER SHOW
June 15, Sun., 6am-4pm. 5055 Ann Arbor Saline Road, exit #175 off I-94 then south 3 miles. Over 300 dealers in quality antiques and select collectibles all under cover. Admission $5.00, 29th season. The Original!!

702 Antiques/ Collectibles

A FRESH BREATH OF SPRING!
Visit N. Oakland County's finest and friendliest antiques/collectibles co-op -- offering an affordable, diverse selection of high-quality merchandise from 50 dealers.
Shop Tues. thru Sun., 10-5.
The Great Midwestern Antique Emporium
5233 Dixie Hwy., Waterford, MI
313-623-7460

ANTIQUES ON MAIN
WE'RE BACK!
See us at
115 S. MAIN
Royal Oak
Mon.-Sat. 10-6 (248) 545-4663

ANTIQUES, showcases & loads of old things from Florida estate at 30574 14 Mile Rd. between Coach & Heatherhealth. Participant in Kimberly North Sub sale. Fri. & Sat., June 6th & 7th, 9am-5pm. No pre-sales.

COLLECTABLE & BEANIE BABY SHOW, Faith Lutheran Church, June 14th, 10-3pm, 30000 Five Mile, Livonia. For table/info: 313-462-2426

DEL GIUDICE ANTIQUES
Estate & private Sales, Insurance and Estate appraisals done.
MEMBER OF ISA
Call or visit our gallery as many fine Estate pieces have recently arrived.
We are also looking to purchase KPM, Meissen, Lalique, Sevres, Royal Vienna, and other fine china and crystal.
WE MAKE HOUSE CALLS
515 S. Lafayette Royal Oak
Mon-Sat. 11-6
810-399-2608

DINING ROOM set - Cherry table, 6 upholstered chairs, china cabinet, buffet. 248-650-5286

DOLLS, BEARS & TOYS
Antiques, Alexander, Effanbee, Disney & collectibles. (810) 478-6797

FANTASTIC Science Fiction Art by the likes of Robert McCall & Kim Poor & other artists. $10-$5500. Call Helpful AS-SISTERS 810-632-9093

702 Antiques/ Collectibles

FOUR EASTLAKE chairs, hip huggers, caned seat. Excellent condition. $200/set. 313-937-8263

2 Huge Estate Sales
See Everything Goes ad section 710, todays paper

JENNIE LIND 19C 3/4 spool bed, including like new mattresses. $150. (810) 626-4887

LOVEJOY'S ANTIQUES
June Anniversary Sale! Save 15-25%. Visa, M/C & Layaway. 720 E. 11 Mile, Royal Oak. 810-545-9060

OAK BANISTERS. St. Mary's academy massive 1927 hand carved. Magnificent. $7500 (519) 977-5846

POTTERY DISH Set, made by John Glick, 48 pieces, best offer, photos. (206) 524-9429

RECORD SHOW - June 8
10-4pm Southgat Civic Center
Dix. N. of Eureka. LPs, 45s, CDs
Music Memorabilia. 810-977-7115

SANDERS ANTIQUES & AUCTION GALLERY
35118 MICHIGAN AVE.
WAYNE, MI. 23,000 sq.ft.
Buy, Sell & Trade. Open 10-6 daily. 313-721-3029

SOMETHING OLD, the old Troy Corners. SOMETHING NEW, a new location! 251 Merrill, Merrillwood Building, upper level, Birmingham, MI. Hours: Tues.-Sat. 10am-5pm (248) 594-8330

STERLING FLATWARE. 207 piece service for 12. "Lily" by Whiting. 810 552-2213 or 313 942-1111

TINY BEANIE babies. Full set: $200. 2 sets available. (517)223-3396

TOWN HALL ANTIQUES
of Downtown Historic Romeo, offer a fabulous selection of quality antiques and selected collectibles. If you're looking to add to your collection, or decorate a new room, stop in, we are sure you'll be pleased. Located at 32 Mile Road and Old Van Dyke.
OPEN 7 Days, 10-6
810-752-5422

TOYS & comic books show Sat. Jun 7, 10am-3 Redford VFW 27345 Schoolcraft at I-96/ Inkster Adm. $2. Call Toll free 1-888-303-8900

WANTED - Qualty old Fishing Tackle pre-1950. Lures, tackle boxes, rods & reels, etc. 248-681-7604

704 Arts & Crafts

LARGE QUANTITIES of stained glass, all colors, below wholesale price. 313-981-5242

706 Auction Sales

HOLMAN
REAL ESTATE & ESTATE AUCTION
Real Estate - Household
Farm Machinery - Lawn Tractor
Auction at 60511 9 Mile Rd., South Lyon, MI. Take Pontiac Trail to 9 Mile then east at Big Boy.
SAT. JUNE 7 AT 10:30 AM
Estate of Walter Holman
Braun & Heimer Auction Service
Lloyd Braun Jerry Heimer
Ann Arbor Saline
(313) 665-9646 (313) 994-6309

PITTMAN
ESTATE AUCTION
Antiques - Household - Glassware
We will have a public auction at 2015 E. Stadium Blvd., Ann Arbor, MI. Located east of Packard.
SUN. JUNE 8 AT 12 NOON
Estate of Raymond A. Pittman
Braun & Heimer Auction Service
Lloyd Braun Jerry Heimer
Ann Arbor Saline
(313) 665-9646 (313) 994-6309

SOUTHEAST MICHIGAN AUTO AUCTION
PUBLIC & DEALERS WELCOME
Mon & Thurs Evenings 6:30pm
Fleet, Lease, dealer Consignment, Bank Repos, New car Trade-ins Arrived: Late model Ford Tauruses
Reserved Numbers
Prompt Service
Pick-up & Delivery Service
25 yrs. Automotive Experience
9200 N. Telegraph
Monroe, MI
Phone: 313-586-8998
FAX: 313-5863503

708 Rummage Sale/ Flea Markets

6TH ANNUAL FLEA MARKET/YARD SALE - Over 30 spaces. Harvest Temple Worship Center, 24921 Ford Rd, Dearborn. Sat., June 7, 9-4.

BOOKS, BOOKS, 16,000 in stock. Hardcover, paperbacks, fiction, non-fiction arranged by subject, children's, magazines. Most 20¢-80¢. Used Book Shop, Troy Library, 510 West Big Beaver. Open every Friday, 10-1. Sat. June 7 & 21, 10-3pm.

FLEA MARKET
Sat., June 7, 9-4 Rice Memorial United Methodist Church. 20601 Beech Daly & 8 Mile, Redford. Vendors call John Frith, 313-537-7865

LIVONIA - Huge Sale - Emmanuel Lutheran, 34567 7 Mile, w. of Farmington, e. of Wayne. Fri.-Sat., 9-3pm.

RUMMAGE SALE - Sat., 9am-5pm, 2021 Barrett, between Main & Crooks. SMARTS local 1786.

SOUTH REDFORD
Church of Christ
Rummage Sale-Sat. June 7 9-4.
26505 W. Chicago.

710 Estate Sales

AN ESTATE SALE
6682
Burtonwood
West Bloomfield
STONEBRIDGE area on southside of West Maple Road, between Farmington Road & Drake Road.
FRIDAY & SATURDAY
(10 a.m. to 4 p.m.)
STUNNING CONTEMPORARY FURNISHINGS INCLUDE BERNHARDT DINING ROOM WITH TWIN LIGHTED CHINA CABINETS; OVERSIZED WALL UNIT; SECTIONAL SOFAS; MUCH ART (SHEMI, BURR, AGAM); TALL TREES; LAMINATED EEL COCKTAIL TABLE; SALT & PEPPER COLLECTION; COOKIE JAR COLLECTION; STEREO COMPONENTS; COLOR T.V.; VCR; MICROWAVE; TREADMILL; SLATE POOL TABLE; PATIO & POOL FURNITURE; CLOTHING; MISCELLANY!!
A. & T. SALES
248-877-0880/Schecter
248-661-8842

AN ESTATE SALE EVERY DAY
YOUR BEST CHOICE FOR UPSCALE QUALITY FURNISHINGS
IT MUST MEET OUR HIGH STANDARDS FIRST
★QUALITY ★SELECTION ★VALUE
RE-SELL-IT ESTATE SALES
248-478-SELL
DAILY 10-6PM, SUN., 12-4PM

ANNOUNCING 2 TERRIFIC ESTATE SALES By Everything Goes
#1. Fri & Sun. June 6 & 8, 10-4 NOT SATURDAY!!
26789 Orchard Lake Rd.
Farmington Hills
W. off Orchard Lk., btwn 11 & 12 Mile, next to OCC.
ESTATE SALE!
LARGE HOME & BARN
Antique oak hall tree • antique carved oak sideboard • Deco light fixtures • antique accessories • stained & leaded glass • old rugs - some oriental • 2 large butcher blocks • mahogany sideboard, end tables & desks • oak icebox • antique washing machines • mirrors • pine bedroom set • roll-top desk • several sofas, loveseats & chairs • old cash register • coin counters • pine dining table, 6 chairs & china hutch, TVs • electronic • animal glassware • china • cups & saucers • crystal • oil lamps • power & hand tools • pneumatic, 2 piece tool chest • large compressor • floor jack • drill press • car parts • hardware • work tables • engine stand • storage cabinet • office furniture & equipment • 2 safes • gun safe • exercise equipt • much more! NEW 1996 DODGE VIPER GTS COUPE, 36 MILES, #467 of 500. House & 1.88 acres for sale!

#2. Sat. June 7, 10-4, Sun, 11-3
16222 Warwick
N. Rosedale Park, N. off Grand River, btwn Southfield expressway & Outer Drive.
COMPLETE CONTENTS
40's mahogany dining table, 6 shieldback chairs, sideboard & china cabinet - perfect • mahogany bookcase, tables, desks • studded leather chair & ottoman • mission rocker • 2 cherry executive desks with studded leather chairs • 6 piece wicker sunroom set • pair rolled arm sofas, loveseat & chair • antique smoke stand • several mirrors & rugs • mahogany dining room table & buffet • sofa bed • 4 piece full size bedroom set • old trunks • record cabinet • WWII foot locker • patio set • bookcases • stove • fridge • washer, dryer • tools • books • magazines & memorabilia • kitchen & household items • good art • clothing, jewelry & much more!
248-901-5050, 248-855-0053

ANTIQUES & Collectibles Market. Every Thurs. 10-6pm at K of C Hall, 870 N. Main, Clawson, betw. 14-15 Mile. New dealers welcome.

BLOOMFIELD ESTATE SALE: Decorator furniture, large white leather sectional, Bombay chest, rams head table, tan leather sectional, oriental rug & runner, beige lacquer coffee table, brass & glass etagere, assorted picture & assorted supplies. 831 Jonathan Lane; 1 blk. S. of Lone Pine, W. off Lahser. Sat 11-4pm; Sun. 10-2pm.

710 Estate Sales

another
ESTATE SALE
FRI. & SAT.
June 6 & 7, 10-4
156 Lake Park, Birmingham
(N. of Maple, W. of Southfield Rd.)
35 yrs. continuous residency. Traditional contents. Custom sofas, marble pedestal, games table & chairs, French tables, French dressers, metal pool furniture, pool sweep, 50's bamboo, antique wall clock, oriental style runner, antique oak mirror, art: David Hockney, Dali, & Matos graphics. Mikasa dinnerware, silver, crystal, mink coat, clothes, tools, Plus tons of household misc.
See You There!
EDMUND FRANK & CO.
LIQUIDATORS & APPRAISERS
(313) 869-5555
NUMBERS AT 9 A.M.

ANOTHER
ESTATE SALE BY IRIS
Fri-Sat. June 6-7, 10-4
4406 South Bay
(take Orchard Lake Road to Pontiac Trail, which is between Lone Pine & Long Lake, take Pontiac Trail to Cranbrook Trail, which is 1 block past first traffic light, take that to South Bay).
"SENSATIONAL SALE OF MODERN & ANTIQUES"
Contents Include:
20 magnificent black lacquer dining chairs • 40" TV in hydraulic black lacquer chest • fabulous Henredon Deco buffet • built-in king bed & wonderful dresser • built-in modern buffet • Art Deco large stained glass door insert • 6000 sq.ft of carpet, also 13x18 area rug • magnificent modern fixtures & sconces • huge stainless steel fireplace • leather sofas, tables & lamps • Chinese chest/bar • antique Chinese screen • 4 African sculptures • Picasso print & other art • antique Art Deco floor lamp • turn-of-the-century leaded glass shade on bronze base table lamp • large antique globe on wood stand • sensational carrousel horses • 2 Wurlitzer-type 50's hand-crafted speakers • counter tops • blinds • drapes • cornices • other outstanding accessories • designer mens & womens clothes • too much to mention.
Iris Kaufman 810-626-7723
Associate Member
International Society of Appraisers

DUMAR MOVING SALE
Saturday, June 7th - 8 to 4
Sunday, June 8th - Noon to 4
Numbers Saturday, at 8:00 a.m.
A Quality Sale featuring furnishings that look like they were just delivered. Beautiful Oak 4 poster queen size canopy bed, small Pine chests, TV's, exercise equipment, Pine settle, La-Z-Boy queen size sleeper/sofa and recliners, corner cabinet, Cherry end table, sofa table, Oak kitchen table/leaves/chairs, loveseat, gun cabinet, Oak entertainment center, stand alone corner fireplace, desk, golf clubs, humidifier, misc. Antiques/collectibles: Serpentine front Oak dresser, chest, trunk, Weiss pin/earrings, wood carvings, Eskimo art figures, Hubley gun "Dick", display case for musical instrument strings, wood table-top desk, yokes, etc.
Cash Only.
18266 Jamestown, Northville
I-275 to 6 Mile, W. to Northville Rd., right to Jamestown(Kings Mill), left to Lot 6.
PLEASE DO NOT PARK IN NUMBERED SPACES
SYLVIA (313) 981-1625

ESTATE SALE
Entire contents of house, 49471 Pine Ridge Ct. Plymouth, MI. The Pine Ridge Estates Subdivision, Ann Arbor Rd. & Ridge Rd. area. Look for signs, June 6,7,8, 9am-6pm. conducted by J.C. Auction Services, Inc.
313-451-7444

ESTATE SALE
23145 Lodge Lane, Dearborn
West off Outer Dr.
June 6 & 7 - 10am-4pm
1940's carved brocade sofa, nicely carved Walnut table/6 chairs(early 1920's), Cherry dining table/4 chairs, Queen Ann style, MINT! Orgain & bench, Cherry end tables, antique mantel clock, bedroom furniture, color TV, glassware and much more.
CASH only! Numbers 9am.
RETRO IMAGE COMPANY

ESTATE SALE
Mt. Clemens, 59 to Jefferson, turn left, to Anchor Dr., turn right, to Private Shore, turn left. June 6, 7 & 8. Fri., 11-6. Sat. & Sun. 10-5. Rain date June 14 & 15. Magazines, glassware, dolls, books, trunks, toys, paper products, old tools, jars, antiques, barrels, collectibles & 1988 Ford damaged front end, 80,000 miles.

ESTATE SALES BY DEBBIE
IN HOUSE
•Full Estates - 20% Fee
Cash paid 48 hrs. after sale
•Auction - Consignments
ANTIQUES WANTED
-CASH BUY OUTS-
Our Reference List is the Best Thing We Have!
313-538-2939
WE DO ALL THE WORK!

ESTATE SALES BY...
FINDERS KEEPERS
Liquidations.
Low Rates!
WELL KNOWN-EXPERIENCED
Ask for: Helena & Elly
(810) 626-6915, 661-4089

ESTATE SALE
5965 S. Huron River Dr., S. Rockwood
June 7 & 8
Quality merchandise priced to sell. Oak bed, fainting couch, commodes, wash stands, lots of depression glassware, old tools, fishing equipment, jewelry, etc.
Estates by DJ
313-283-6019

ESTATE SALES & LIQUIDATIONS
- CONDUCTED BY -
THE YELLOW ROSE COMPANY
Shirley Rose 313-425-4826

ESTATE SALE - Thur-Fri-Sat. June 5, 6 & 7th. Furniture & appliances. Large man's clothes 40-46. 1 blk. E. of Inkster, N. of Joy Rd.

ESTATE SALE
Thurs.-Fri.-Sat. 10-4
930 Beechmont - Dearborn
W. of Telegraph, S. off Cherry Hill
Excellent Sale features all Ethan Allen furniture including Queen Ann dark Cherry dining room set w/2 matching china cabinets & server(mint condition), couch & loveseat, tables, Maple hutch & table set, Stiffel lamps, king size Hitchcock bed, entertainment unit, 2 refrigerators, upright freezer, washer, dryer, dishwasher, Silver tea set, several antique clocks & parts. Estate jewelry includes nice cameo broach. Set of 1965 Mustang wheels(new).

THE YELLOW ROSE COMPANY
Shirley Rose 313-425-4826

FURNITURE/APPLIANCES June 6th to 9th, 9am to 4pm, 31227 Gladys, Westland. (313) 422-6285

710 Estate Sales

GOING OUT of Business Sale! Decorative accessories, some antiques. ½ price. 6530 Red Maple Lane, Bloomfield Hills. W. of Lahser off Maple. 8am-5pm, June 5 & 6.

GREENTREES ESTATE SALE
Fri-Sat, June 6-7
10am-4pm
1738 South Hills Blvd., Bloomfield Twp. South off South Blvd. 1 mile East of Opdyke.
Living room, double & twin bedrooms, recliner, decorator mirrors, GE washer/dryer, refrigerator & range, linens, dishes, clothes, luggage, Dhurrie rug, tools, bench & weights, decorative accessories, much misc.

HOLLY ESTATE SALE
12600 Dixie Highway (at Perryville Rd.) Fri.-Sun. June 6-8, Hrs: 10-4
GREAT QUALITY & PRICES. Oil Paintings, Furniture by Henredon, Thomasville, Drexel, Beautiful Accessories. Antique English Bread Cupboard, Wrought Iron Garden Sets, Books, Linens, China, Crystal, Silverplate, Toys, X-mas, High Quality Professional Women's Clothing. Sizes 18-20, Kitchen, Garage, Fax Machine, Copier, Computer & Printer, TV's & Much More. Don't Miss.
Sale by:
TAG SALES
(810) 398-8965
Grange Hall Rd. Exit off I-75 E. on Grange Hall, N. on Dixie

HOUSEHOLD SALES CONDUCTED BY
Lilly M. & COMPANY
Call Toll Free in 810 / 313 area
1-800-558-8851

MASSIVE ESTATE SALE!! Quality + New. Antiques, art, electronics, furniture, household, clothes. Jun. 5, 6 & 7 + 12, 13, 14, 9AM. 316 Abbey Wood Dr. Rochester Rd. to Orion Rd.,to Ridgewood to Abbey Wood.

NORTHVILLE - 325 Pennell, take Griswold S. off 8 Mile, E. of Sheldon. Furniture, antique glassware, bells, clothing, washer, dryer, older fridge, housewares. June 5-7, 9am-5pm.

REDFORD TWP. - General household goods, dinette set, misc. furniture, many books, luggage, Hi-Fi 78 albums, large attic fan, Christmas decorations, skis, custom woven drapes (9'w x 7'h) and hardware, glass insulators, electric typewriters, Bric-Brac, misc. boat trailer parts, canning supplies, Nikon Nikromatic camera, IBM PS 2 Model 30 & Model 60 computers. Saturday only, 9-5pm. 25369 Ivanhoe (Beech-Five Mile area)

ROYAL OAK - 101 Yr. old lady's Estate! Need we say more. Thurs., 8 to 4; Fri., 8 to 1. E. on Catalpa (11½ Mile) - 2 blk. W. of viaduct at 713 Woodcrest. Sorry, no presales!!

711 Garage Sales Oakland

AUBURN HILLS - Fri, Sat. 10AM. Northwest corner of S. Blvd. & Adams on Hathaway. Hospital bed, fuchsia sofa, dishes, bike rack.

BEVERLY HILLS - June 5 & 6, 7am to noon. West Valley Woods, off Lahser, S. of 14, end of street.

BEVERLY HILLS - 3 families. 20147 Cobblestone Court. S. of 14 Mile, W. of Evergreen, Fri. & Sat. 9 to 4.

BIRMINGHAM, FRI & Sat. June 6 & 7, 9 am- 5pm firm. Grandmother's Household; Furniture, dishes, lamps, antiquities. 812 Pleasant ½ mile W. of Southfield, S. of Maple.

BIRMINGHAM - June 5-7. 950 Henley, betwn Adams & Hunter, Wimbleton & Big Beaver. Good stuff!

BIRMINGHAM - Little Tikes toys & games, crib, changer, kids clothes, antique glass, to much to list. 1629 Croft, N. of 14, W. of Woodward. Thurs-Fri, 9-5.

BIRMINGHAM - Sat June 7th, 9 to 5. 1333 Webster, N. of Lincoln, E. of Adams. Multi-family, office, home & childrens Little Tikes furniture & toys.

BIRMINGHAM - Sat & Sun, 10-4pm. Floyd Street Sale! W of Woodward/ off of Lincoln. Baby things, baby/kids/adult clothing, furniture, TV, VCR, washer & dryer, antiques, art, baseball cards and more!

BIRMINGHAM - 636 Hanna, off Southfield between Lincoln & Maple. Fri-Sat. 9-4; Sun. 12-4. Books, clothing, household items, etc.

BIRMINGHAM - 651 Ruffner, near Lincoln & Woodward. 2 Family. Designer girl's clothes, solid cherry roll-top desk, toys, baby items, rattan furniture. Sat., June 7, 9-4pm.

BLOOMFIELD HILLS - Your buck stops here! Furniture, childrens clothing, womens clothing (12-14 & 16), you name it, we got it! 4110 Orchard Hill, Adams & Wattles. Thurs., Fri. & Sat. 9-4pm

BLOOMFIELD HILLS: Huge annual quality sale! Art, antiques, ski wear, porcelain collector dolls, designer clothes size 12-16, furniture, decor, much misc. June 5,6,7; 9a-6p. 146 Hickory Grove (S. of Square Lake between Lahser & Woodward)

BLOOMFIELD HILLS - Estate sale. Queen bedroom set, marble tables, lamps, cookware, bedding, pictures, 14 Kt. jewelry, watches, custom wheelchair, shower chair, sewing machines, clothing, antique dishes & furniture, tools. Many treasures. 4932 Susans Way off Lone Pine, W. of Telegraph. June 5th-7th, 9-5.

BLOOMFIELD HILLS - Multi family. June 7, 9am to 3pm, 216 Eileen, N. of Sq. Lake, W. of Woodward.

BLOOMFIELD HILLS - June 5, 6, 7, 8-5, 6266 Hills, N. off Maple, W. off Gilbert Lake. Baby items, maternity clothes, mens & womens clothes, tools, kitchen items, glassware, more

BLOOMFIELD TWP. - 3045 Middlebury Lane, Westchester Village. June 6 only, 9am to 4pm.

BLOOMFIELD - 2 Families: 4980 Inkster at Lone Pine. Waterbed, bikes, clothing, household, weight bench, misc. 9-4, Thurs.-Fri., June 5 & 6.

BLOOMFIELD - 868 Saterlee, off Adams. Sat. only, 9-2. General household with lots of toys.

CLARKSTON: SUB Division Garage Sale: Canterbury Estates. Sat. June 7. 9-5. M15/N of I-75

CLARKSTON - 5262 Woodcreek Tr., Sashabaw/Maybee. Sat. & Sun., 9-4pm. Tons of furniture, decor items, bar, baskets. Everything Goes!

COMMERCE - Fri.-Sat., 9 to 4, 3240 Governors Ln., N. of Oakley Park, W. of S. Commerce. Stove, micro, lamps, LOTS. No early sales.

FARMINGTON: A 3 family sale. Children's items, household. June 5,6,7. 9a-5p. 33701 Shiawassee, N. of Farmington/Grand River intersection.

FARMINGTON - Chatham Hills Subdivision Annual Garage Sale! June 6-7, S. of Grand River, W. of Drake.

FARMINGTON HILLS - June 5 & 6; 9a-5p 22005 Cass; W. of Farmington Rd., 1 blk. S. of 9 Mile

FARMINGTON HILLS - Holly Hill Farms Sub sale. NW corner of 13 & Middlebelt. June 7th, 8:30-5pm.

FARMINGTON HILLS - Huge Heritage Village Sub Sale! E. off Drake, just N. of Gd. River. June 5-7, 9-5.

FARMINGTON HILLS - Misc. household goods, clothes, ceramics. June 5-6-7, 10am-4pm. 31238 Country Ridge Circle (14 Mile & Halsted).

FARMINGTON HILLS - Sat-Sun., June 7-8, 9am-5pm. 31741 Dohany (N of 10 Mile, W of Orchard Lake Rd)

FARMINGTON HILLS - A Big Sale! 27273 Arden Park Cr., N. off 11, W. of Inkster. Thurs.-Sat., 8am-5pm.

FARMINGTON HILLS, 34481 Varona, S. 14 Mile between Farmington/Drake. Thurs, Fri, Sat, from 8 to 4.

FARMINGTON HILLS - Daily, Thurs.-Sun. 21214 Averhill, off Grand River behind Boatland.

711 Garage Sales Oakland

FARMINGTON HILLS - Jun. 7, 8, 9am to 5. 23636 Haynes, S. of 10, E. of Orchard Lake. Lots of misc.

FARMINGTON HILLS - June 5 & 6, 9-3pm, June 7, 9-12. Briar Sub, 34046 Northwick, N. of 13 Mile, W of Farmington. Household/baby items.

FARMINGTON HILLS - Fri., June 6, 9-3pm. Household items and baby clothes. 25353 Castlereigh, E. of Middebelt and S. of 11 Mile.

FARMINGTON HILLS
Huge Estate/Garage Sale
27700 Westcott Crescent
Fri/Sat, 9-5, 11/Inkster

FARMINGTON HILLS -Thurs, Fri. & Sat., 10-4. 25766 Skye Ct., 1st street off Skye Dr., S. of 11 Mile, E. of Middebelt. 3 10 speed bikes, etc.

FARMINGTON HILLS: June 6 & 7, 9a-5p. Household, some antiques, collectibles. 33509 Collax-W of Farmington Rd between 8 & 9 Mile

FARMINGTON HILLS - Gift store close-out inventory items, girls clothes, toys, etc. Thurs., Fri., 9 to 4. 26183 Steele, N./11. W/Drake

FARMINGTON HILLS. Fri-Sat., June 6-7, 10am-4pm. 28250 Secluded Ln., N. off 12 Mile, betw. Drake & Halsted. Patio furniture, luggage, childrens books, lots of misc.

FARMINGTON - Huge Sub Sale. Thurs-Sat, 9-5. N.E. Corner of 13 Mile & Drake. Extended to Sun 12-5 at 35324 Muer Cove.

FARMINGTON - 23523 Wesley, W. of Gill, S. of Grand River. H. P. wall mounted weight bench, $80, sporting equipment, toys, misc., all clothes. Fri. & Sat. 9am-4pm.

FARMINTON HLS. June 5-7, 9-4pm. 30760 River Glen, E of Orchard Lk/N of 8. Snow blower, dishes, furniture.

Lathrup Village Citywide
Over 30 participants, all in one location at City Hall Building, Southfield Rd. at 11½ Mile. Sat., June 7th, 9 to 4. RAIN DATE, Sun., same hours.

LATHRUP VILLAGE: June 6 & 7, 8a-5p. 18805 Dolores Ave. W. of Southfield Rd., S. of 12 Mile off Bloomfield Dr. Downsizing house! Furniture, clothing, wedding dress, Precor ski machine, Word Processer, etc.

NORTHVILLE - Abbey Knoll Sub Thurs.-Sat., 9 to 5 pm. Quality items. N. of 8 Mile between Taft & Beck

NOVI - Orchard Hills Sub Sale. June 6th & 7th, 9-4. Near Meadowbrook & 10 Mile Rd.

NOVI - Royal Crown Estates Sub, N. of 9 Mile W. of Taft. Fri-Sat, June 6 & 7, 9-5.

NOVI - To benefit homeless. June 6 & 7, 9-5. 24161 Nilan (10 Mile & Haggerty). Household items.

N. ROYAL OAK, 6 street neighborhood sale. Normandy & Main St., Sat., June 7, 9 to 5.

ROCHESTER ANNUAL Sale, 3957 S. Creek Dr. Off of Silver Bell Rd. Designer children's clothes & toys

ROCHESTER HILLS - Fri. & Sat., 9-3. Design Center rose/black gloss hall table & mirror, new Weathershield Aluminum clad 4' 9" x 5' 3" window, white gloss table set, 2 rose Bordines umbrellas, desks, chairs, housewares- most new, women's 8-10 work clothes, from Hudson's, kid stuff, no junk. North Oaks Sub., S. off Dutton, W. of Livernois. 1541 Scenic Hollow. (810) 656-3049

ROCHESTER HILLS - June 7th-8th, 9am-4pm. Multi family. 2604 Eastern Ave., N. of Auburn, W. of Dequindre off of Morley.

ROCHESTER HILLS - Multi family in University Hills. Thur. & Fri., 9am to 4pm. 1871 Fair Oaks Court.

ROCHESTER HILLS - Spring Hill Sub - S. off Walton, N. off Avon & E. off Adams. June 5th-7th, 9-4. Over 30 homes!

ROCHESTER HILLS - Sat. June 7, 8:30am to 4pm. Oakbrook Condos-Tienken Rd., between Livernois & Rochester Rd.

ROCHESTER HILLS - Street Sale. Baby & household. June 6 & 7, Fri & Sat, 9-2. June Street, S of Auburn/E of Crooks. New stuff on Sat!

ROCHESTER HILLS. Sat. June 7th only. 9am-5pm. Much miscaleaous, gas grill, microwave, 841 Englewood Dr. S. of Tienken, W. of Adams

ROCHESTER HILLS - 3 adjoining subs: Thornridge, Adams West & Hawthorn Hills. Over 50 homes. Map provided. W. off Adams, N. of Tienken, June 5, 6 & 7, 9-3.

ROYAL OAK - Antique school desks, printer's type, work bench, gas pump. 821 Oakridge, 2 blks E. of Woodward, S. off 11½. June 7-8, 8am.

ROYAL OAK - Block Sale S. of 14, E. of Rochester, W. of Campbell. Gennessee & Ottawa St. Old toys, bikes, Tonka's. Childrens toys. Rototiller, boat, 2 cars. Much more. Fri. night 5pm to 9pm, Sat. 9am to ?

ROYAL OAK Fri. June 6, 9am-6pm. Furniture, boat accessories, etc. 218 S. Gainsborough, S. of 11, E. of Main

ROYAL OAK: HUGE SALE! Baby items/clothes: newborn-18 mos. Guess, Gymboree & Baby Gap. Household. 609 W. Houstonia, N. of 12 Mile/E. of Crooks. June 6&7 9a-4p

ROYAL OAK WOODWARDSIDE ANNUAL SUB SALE
Over 300 homes!
S. of 13 Mile, E. of Woodward.
All day Sat & Sun
June 7 & 8

ROYAL OAK 2 families, Sat-Sun 7:30-6. Great deals. 3829 Coolidge between 13 & 14. Must See!

SOUTHFIELD Cranbrook Village Multi-family! Toys, clothes, household, etc. Bainbridge Dr. Off 13 Mile W. of Southfield. June 6 & 7 9a-4:30p

SOUTHFIELD - dishes, household, craft, garage & yard items plus more. 21996 Poinciana, 9 Mile & Inkster. June 5th - 7th, 10 to 5.

SOUTHFIELD - Green Trees North SUB SALE! Over 20 homes. Computers, furniture, appliances, clothes, toys, more. June 5-8, 9a-5p. S. of 13 Mile, E. of Evergreen.

SOUTHFIELD - June 6 & 7, 9-4. 28333 Selkirk, S. of 12 Mile. W. of Greenfield. Kids' clothes, misc.

SOUTHFIELD-MOVING! JUNE 6-8; 9a-5p. 28157 Tapert Dr.; W. of Evergreen, N. of 11 Mile. Household, furniture, clothes, collectibles, baseball cards, books, misc.

SOUTHFIELD - 29612 Somerset, W. of Southfield, N. of 12 Mile. Thurs, - Sat, 10-4. Antiques & Collectibles.

TROY - Clothes, furniture, glassware, something for everyone. Sat., Sun., 9 to 4. 1116 Torpey Dr., N. of Big Beaver, E. off Rochester Rd.,

TROY-EXCLUSIVE STRAWBERRY HILLS SUB SALE! June 7, 8am. Adams & Long Lake Rd. Antiques, collectibles, furniture, etc. SAVE!

TROY - Forest View & Chelsea Village Subs. N. of Long Lake, E. & W. of Coolidge. Fri. & Sat., 9am-4pm.

TROY - Heatherwood Sub, June 6-7, 9-1, N. of Long Lake, E. of Coolidge. Baby clothes, furniture, etc.

TROY: Jun. 7, 8, 9am to 5. 4683 Butler, S. of Long Lake, W. of Dequindre. Sleeper sofa, loveseat, toys, clothes, sport items, drapes.

TROY MOVING sale, Sat, June 7, 9 am-4 pm. Bikes, TOYS! and more 6872 Houghten S. of S., W. Of Livernois.

TROY - Sat., 8-noon, 3339 Upton, N. of 16 Mile, E. of Adams. Furniture, computer, clothes.

TROY - Sub Sale, Hidden Ridge, N. of Big Beaver, W. of Rochester Rd. Fri. June 6, Sat. June 7, 9-4

WALLED LAKE June 6 & 7, 2355 Little Trail. Trailview Sub, Pontiac Trail & Welch. Primitive collectibles, household, entertainment center, microwave, water-bed, sports, etc.

WATERFORD - Sat. & Sun., 8:30am to 4pm. Various household items including furniture. 171 S. Ascot, S. of Elizabeth Lake Rd., W. of Cass Lk. Rd.

711 Garage Sales Oakland

W. BLOOMFIELD - Antiques, books, clothing, decoys, fishing. Abundant Miscellaneous. June 5th-7th. 5568 Abington, 1 blk. E. of Northwestern Highway & 14 Mile Rd. Go N. on Heatherheath 4 blks.

W. BLOOMFIELD - Giant Sub Sale! Straits Lake Hills Sub. June 6, 7 & 8. N. off Pontiac Tr. just E. of Halstead.

W. BLOOMFIELD, KIMBERLY N. HUGH S

712 Garage Sales Wayne

LIVONIA: 4 Families. Fri-Sat. 9:30-5:30. 9146 Pere, off Joy, near Ann Arbor Road & Hix.

LIVONIA - 3 family sale. Household goods, clothing, toys, etc. Thurs.-Sat., 9 to 5pm. 9342 Marie Ct., S. of Ann Arbor Rd., W. of Hix.

LIVONIA - 4-Family sale. 14574 Melrose, off Lyndon & Merriman. June 6, 7 & 8, 10-5.

LIVONIA - Five families! Thurs-Sat., 9-5pm. 38371 Mason, W. of Newburgh and N. of Schoolcraft.

LIVONIA - Friday only, June 6, 9-4. 16652 Country Club. S of 6, between Levan & Wayne Rd. Glass fireplace doors, fireplace tools, light fixtures, birdbath & lot's of misc.

LIVONIA - Fri & Sat, 9-5. Household, furniture, clothing, etc. 18913 Canterbury, W of Merriman/S of 7 Mile.

LIVONIA FRI. 9-5, Sat 9-2, Windridge Sub. 34155 Haldane, between 7 & 8 mile. Kids clothes, toys

LIVONIA - Furniture, collectibles & more. Jun. 6, 7th, 9 to 4. 9908 Blackburn, S. of Plymouth Rd. bet. Merriman & Farmington.

LIVONIA - Giantiac Sale ! 37819 Munger, S. of 6 Mile, W. of Newburgh. June 5-8, 9-5

LIVONIA: 36472 Grove, S. of 6, W. of Levan. Fri. only. toys, Little Tykes Log Cabin, bikes, furniture more

LIVONIA: HUGE sale, refrig, tables, many other items. 36880 Curtis, Levan & 6 Mile area

LIVONIA - June 6 & 7, 10am-5pm. 19749 Donna between 7 & 8 Mile off Merriman. Household goods, wedding gown, size 10, $100 & misc.

LIVONIA - June 6-8, 10-5pm. 17260 Levan, N of 6 Mile. Antiques & Collectibles, Avon, Afghans, toys, misc.

LIVONIA - June 7, 9-4pm. 9317 Virginia, E of Farmington, S. of W Chicago. Toys, clothes, household.

LIVONIA - June 5th from 9 - 5. 38117 Bloomfield Dr., W. of Newburgh, S. of Six Mile. 1 Day Only Sale!!!!!

LIVONIA - Moving. June 5-7, 9-5. Outdoor furniture, childrens clothes, toys, crib, twin bed, GE frig, fireplace tools, lots of misc. 29625 Buckingham, W. of Middlebelt, N. of 96.

LIVONIA - moving, 5, 6, 7, 9-4. 20500 Morlock, 8 Mile/Gill. Baby items, some furniture, etc.

LIVONIA - Moving sale. 15931 Oporto. Thurs.-Sat., June 5th-7th, 9-5. Furniture, clothes, toys, etc.

LIVONIA - Moving Sale. Good condition toys & household items. June 5-8, 10 to 5, 27856 Lyndon, between Inkster & Middlebelt.

LIVONIA - Multi Family Sale on June 6th & 7th from 9 to 5. 9315 Patton. S. of Ann Arbor Rd., E. of I-275.

★ LIVONIA: Old Rosedale Garden 9th Annual Neighborhood Sale. June 7, 9 to 4. Between Plymouth/West Chicago & Hubbard/Merriman.

LIVONIA - Old Rosedale Gardens. 11035 Melrose. June 5-7, 10am-5pm. Toys, books, clothes, etc.

LIVONIA - Remodeling Sale. Thurs. thru Sat., 8:30 to 5. Furniture, camping/sports gear, household items, antiques, clothes, etc. 19585 Pollyanna, NW corner of 7 & Farmington Rds., Windridge Sub, go right on Gable to Pollyanna.

LIVONIA - Sat. June 7, 9am-5pm. 34072 Fonville, 1 Blk. W. of Farmington, N. of 7. Windridge Village Sub. Dining room, patio set, misc.

LIVONIA-Sat. noon-6. 15650 Ingram, N/S, W/Merriman. Kid's clothes/games/toys. Motorhome Open House

LIVONIA Sat.Sun.9AM, 9338 Knowson, off Ann Arbor Rd. Bet. Hicks & 275. Stuff for Everyone

LIVONIA. 30118 Schoolcraft, 2 blks. W. of Middlebelt. Childrens clothes, home items, toys. Thurs-Sun. 10-4

LIVONIA SUB SALE June 5, 6 & 7, 9a-5p. W. of Wayne Rd., S. of Ann Arbor Trail. Enter Grandon to Lionel or Linville to Dover. Follow signs.

LIVONIA - Thur., Fri. & Sat., 9am to 5pm. 37801 Plymouth Rd. W. of Newburgh.

LIVONIA - Thurs., June 5 & Fri., June 6, 9am.-5pm. at 15061 Nola, S. of 5 Mile, W. of Newburgh Rd.

LIVONIA - Thurs.-Sat., 9-4. 29522 Wentworth, N. of 5 Mile, W. off Middlebelt. Lots of kids stuff.

NORTHVILLE - Antique furniture, stove, home furnishings. 236 S. Center St., across from Northville Downs. June 5 thur 7th, 9am-6pm

NORTHVILLE COLONY ESTATES SUB SALE! Many homes. June 7, 8a-3p. Off 6 Mile, 1 mile W. of 275.

NORTHVILLE - Furniture, dishes, baby clothes, floral/craft supplies, etc. Jun. 6, 7, 9am to 5. 41195 Rayburn, N. off 5, W. of Haggerty.

NORTHVILLE - June 5, 6 & 7, 8am to 4pm. Kids bedroom furniture, wall units, tent, stuffed animals & more. 42586 Waterford. S. off 6 Mile, between Bradner & Northville Rd.

NORTHVILLE - Pre-moving sale. 2 weekends. June 7 & 8, June 14 & 15, 8am till late. Must clear out garage & storage areas (Realtors Orders). Tools, household items, grand childs items, furniture, glassware, gas pumps, signs, antiques, collectibles, auto & truck stuff, plain old junk. 49007 W. 7 Mile, ¾ mile W. of Beck. (248) 348-6388.

NORTHVILLE - 41334 Rayburn Dr., Thurs & Fri., 9-4pm. Household & Something For Everyone!

NORTHVILLE Twp. Annual Maple Hill Sub Garage Sale. Sat. June 7, 8-2pm. Rain or Shine! Come early for the best selections or later for great bargains. 6 Mile, 1 mile West. of I-275.

NORTHVILLE - 41914 Waterfall, off Winchester, N. of 6 Mile. Jun. 5, 6, 9 to 5. Lots of misc., oak furniture, Canon camera, keyboard, more.

PLYMOUTH - Antiques & household. 46334 Wesford, turn off Ann Arbor Tr. onto Glenview, between Sheldon & Beck. June 5, 6 & 7, 8:30am.

PLYMOUTH: 1291 Beech; S. of Ann Arbor Rd., E. of Sheldon. Bikes, Webers, aquarium, household, crafts, books. June 6-7 9a-5p

PLYMOUTH. 643 Blunk, E. of Sheldon. Baby/kids items, clothes, toys, lots more. Fri-Sat., 10-4pm.

PLYMOUTH - 40 families. Great deals! June 5 Only. 8am-7:30pm 1310 Elm (Hough Park) E. of Sheldon, S. of Ann Arbor Trail.

☺ PLYMOUTH-Huge Church Yard Sale-June 8-9, Sun & Mon, 8-5, 15585 N. Haggerty, N. of 5 Mile

PLYMOUTH - Huge Little Tyke & toy sale. 200 + toys. Household & misc. Wed. thru Fri., 9 to 5. 46354 Wesford Ct., W. of Sheldon, N. of Ann Arbor Trail off Glenview. (313) 454-9177

PLYMOUTH - Huge Multi-Family Sale: Fri.-Sat., June 6-7, 9a-4pm. 49201 Pinehill, Ridgewood Hills Sub, N. of Ann Arbor Rd. & Ridge.

PLYMOUTH - June 7,8, 9-4, 140 E. Liberty St., E. of Mill, N. of Main, Antiques/Collectibles, etc.

PLYMOUTH - Mayflower Sub Annual Garage Sale - 30+ Homes! Sat., June 7, 9-5. Rain date, June 8. W. of Sheldon, S. off Ann Arbor Rd.

PLYMOUTH - Moving June 5-7. 9541 Winterset, Ridgewood Hills, Ann Arbor Rd. & Ridge, furniture & misc.

PLYMOUTH - Perennial Flower sale. Wed., Thurs. & Fri., 9-6. 1 block E. of 275 between Joy & Ann Arbor Rds.

PLYMOUTH SUB Sale. June 7. TVs, microwaves, light fixtures, etc. Brecken Ridge Lane, N. of Schoolcraft, Westside of Haggerty

PLYMOUTH TWP. - Colony Farms Subdivision Annual Garage Sale. Saturday, June 7, 9am-5pm. South off Ann Arbor Rd., West of Beck.

PLYMOUTH TWP. - 4 Family. Household, toys & misc., lots of good stuff!! Wed. & Thurs., 9-5; Fri., 9-12. 8891 Marlowe (Joy & Sheldon Rds.)

PLYMOUTH TWP - Multi-family. Household items, furniture, toys. June 5 & 6, 9-4. 11811 Canton Center, S. of Ann Arbor Trail.

712 Garage Sales Wayne

PLYMOUTH - Yard Sale. McCormick Bottles, Elvis (2), 15" tall, 1 is 23 Karat Gold finis with procelain, 1 off white porcelain, never opened, limited edition with music boxes, also 2 12". Emmet Kelly Jr's. Avon collectibles, glass cars, trucks & so-forth. Dishes, glasses. Plymouth & Northville milk bottles. Sat. & Sun. 9am to 5pm. 13913 Wilson Dr., Plymouth Hills Mobile Home Park. Ridge & N. Territorial.

REDFORD - A whopper! June 7, 9am-4pm. 15863 Woodworth, off 5 Mile between Midland & Puritan

REDFORD - Big Moving Sale! June 6 & 7, 9a-5p. 15463 Fenton, N. of 5 Mile W. of Telegraph.

REDFORD - 20054 Centralia, S. of 8, W. of Beech. June 5th & 6th, 8:30-6, June 7th & 8th, 9-4.

REDFORD - 24685 Donald, E. of Beech Something for everyone & a whole lot more. Thurs & Fri 10 to 5. Sat. 10 to 12 Noon. No Pre-Sales

REDFORD - Estate Sale Thur. thru Sun. 9am to 6pm. 9386 Kinloch, between Inkster & Beech Daly off W. Chicago.

REDFORD-100+ HOME sale Jun 6-7 9-5pm between 6&7 Mile, Beech Daly & Inkster look for red sign.

REDFORD - June 6-7, 9am- 19438 Beech Daily. Antiques, crafts, dolls, clothes & housewares.

★ REDFORD. June 5-6-7, 9am-5pm. 11771 Columbia. Children's clothing & toys, infant-size 7, crib, carseat, stroller, kerosene heater, glassware

REDFORD - June 7 & 8. 17433 Gaylord. Between 6 & 7, W. of Inkster. 70's, 80's car magazines, toys, tools, misc., household. Rain or shine!

REDFORD - June 5, 6, 7 -- 9:30-4. 19801 Negaunee. S. of Grand River, E. of Inkster. Bunk beds, swimming pool, furniture, clothes, misc.

REDFORD - June 7-8, 9-4. Over 100 antique style bronze & copper containers & misc.. 24738 Donald, N. of Schoolcraft, W. of Telegraph.

REDFORD - Large sale. 19322 Kinloch, between 7 Mile/Grand River. June 5-8, 9-4. Antiques & new things.

REDFORD - Moving/Estate Sale 25480 Dover, Joy & Beech. June 7th & 8th 10 to 4

REDFORD - Moving. Fantastic buys. Jun. 6, 7, 9am to 5. 14177 Brady, W. of Telegraph, N. of 96.

REDFORD- 24463 Pilgrim. Fri. & Sat., June 6 & 7, 9-5. Something for everyone including modelers.

REDFORD. THURS-FRI-SAT., 9-5pm. W. of Beech, N. of 7 Mile, 19485 Denby. Crib, tools, misc.

REDFORD - Thurs.-Sat. 10am-6pm. Decorator/household items. E. of Beech, N. of I-96. 25380 Donald

WALLED LAKE June 6-7, 9a-5p. 3091 Viking. S. off Oakley Park, W. of Haggerty. Furniture, kitchen table, living room, maternity clothes, toys

WESTLAND - 10A-6P. June 6,7,8, 6854 Mohican, S. of Wayne, E. of Wayne. Antiques, household, furniture, no junk, 60 years accumulation.

WESTLAND BLOCK SALE! Chirrewa Street. S. of Warren, E. of Wayne. June 7 & 8, 9a-4p

WESTLAND - 36133 Florane, (313) 721-2113. TV's, exercise equipment, appliances, stereo equipment, misc. items. Saturday Only!

WESTLAND - June 5-7, 9am-5pm. 8134 Melvin, N. of Ann Arbor Trail, W. of Middlebelt.

WESTLAND - June 7 & 8 from 8 to 4. 30461 Steinhauer, S. of Cherry Hill, between Henry Ruff & Merriman.

WESTLAND - 27710 MacKenzie, Thur., Fri. & Sat., 9am to 5pm. 1 blk. W. of Inkster, off Ann Arbor Tr.

WESTLAND, 38393 Maes, S. of Cherryhill E. of John Hix, household goods, clothes, jewelry, etc. June 6 & 7- 10-5 pm

WESTLAND - Moving sale. 32750 Merritt (S of Joy, E of Farmington). Thur-Sat, June 5-6-7, 9am-4pm.

WESTLAND - Multi-family. June 6-7-8, 9am. 30559 Burlington. 1 blk S. of Avondale, E. of Merriman

WESTLAND - Palmer Garden sub wide sale. June 6, 7 & 8. N. of Palmer, W. of Hix.

WESTLAND - Sat, Sun, 9AM, Fish tackle, table, lamps, Lazy Boy, tools, clothes, misc. items. 6686 Chirrewa, S. of Warren, Off Bison

WESTLAND - Sat & Sun., 9-5pm. 34975 Rosslyn, off Wayne Rd between Ford & Cherry Hill.

WESTLAND - Thur. thru Sat., 9am to 5pm. Baby items, clothes, household. 32130 Grandview St., S. of Cherry Hill, E. of Venoy.

713 Moving Sales

ANTIQUES, collectibles, furniture, appliances, tools, crafts & supplies. 17605 Sumner, Redford Twp., E. of Beech, N. of Six. June 5 - 8, 8-5.

BIRMINGHAM - Thurs. ONLY, 8am-4, 1437 Pierce between Lincoln & 14 Mile. Furniture, appliances, antiques.

BIRMINGHAM - 9am to 6pm, Fri. June 6 & Sat June 7. 615 Abbey Rd. W. off Adams, between Maple & Big Beaver. Furniture, antiques, collectibles, tools & lawn equipment.

BLOOMFIELD HILLS - June 6, 7 & 8, 9am-4pm. 1448 Ashover Drive, off Adams Rd. between Square Lake & S. Blvd.

BLOOMFIELD HILLS - Household items, lawn equipment, double bed mattresses, 2 refrigerators, much more. June 7-8, 8-2. 185 Wadsworth Ln., Westchester Village, near 15 Mile & Lahser.

BLOOMFIELD - Sat., June 7th only. 9-4. 3870 W. Maple. Furniture, patio set, bikes, childrens clothes, toys.

CANTON - Dresser, Table & chairs Oak, Cherry dining set w/buffet & china cabinet, Dog house & cages, Oak sewing machine. Dining booth. Antique vanity. Mangle, stereo. 46158 Bartlett Dr. 313-453-4294

CANTON - Fri & Sat, 8-4, 7593 Corbin Dr., off Sheldon bet. Joy & Warren. EVERYTHING MUST GO!

CANTON - Thurs-Sat. 9-5pm. 39926 Edmunton, E. of 275, S. of Joy. Furniture, tools, antiques, collectibles, auto parts, way too much to list!

COLLECTIBLES, furniture, household goods. Golfview Meadows, 6 Mile E. of Levan, 16149 Fairway Dr., Thurs. thru Sat., 9 to 4.

DINING ROOM FURNITURE - sofa, single bed, linens, sewing machine, kitchen set, etc. 810-642-0885.

EVERYTHING MUST go! 6936 Buckley Court, S. of Warren & W. of Canton Center Rds. Canton. Sat., 9-5 & Sun., 9-2.

FARMINGTON HILLS. Guys garage sale. June 6-8. Tractor, boat, lawn mowers, tools, trailer, large safes, misc, 32496 Dohany Dr.

FARMINGTON HILLS - Ash dining table, 6 chairs, matching corner china cabinet. $1500; oak/leather bar stools. $175 ea. (810) 788-9080

FURNITURE, household goods, day-care equipment. Sat. & Sun., 10-4. 36041 Perth, Livonia.

GOOD BARGAINS. 3 bedroom sets, 2 dining room sets, 2 soft sets. West Bloomfield area. Call (248) 681-0103

LIVING, DINING & bedrooms, crib sets, leather sofa & chairs, tredmill. 29111 E. Chanticleer, Southfield. Thurs.-Sat., 10-5. 810-355-0527

LIVONIA - Appliances, furniture, clothing, baby items, misc. household. 19360 Shadyside, 7 Mile & Farmington. June 5-7, 9-4.

LIVONIA - June 5-6-7, Thurs-Sat. 19498 Donna (7 Mile & Merriman). Tools, ice fishing & lawn equipment, saws, furniture, tables, clothes. 14 ft. boat & motor.

LIVONIA MOVING Sale-Refrige, bed, dining set, antiques, 14372 Adams, S/Newburgh, June 4-10, 9 to 5.

713 Moving Sales

LIVONIA- MOVING Sale, furniture, appliances, wall units, misc. items. Everything must sell. Sat-Sun, June 7-8. 38240 Donald, S Mi/Newburg. (313) 591-0786

LIVONIA-MUST SELL now! Lamp tables, oil paintings, sewing machine, swivel rocker chairs, maple bed, etc. Call Fri-Sun (810) 478-9087

NORTHVILLE - Moving. 8 & Meadowbrook. Furniture, washer, dryer, 27" TV, misc. Sat-? 810-347-6484

NOVI. HUGE 5 family, toys, books and much more. Fri. & Sat., 9-4. 23016 Ennishore, 9 Mile & Meadowbrook.

S. REDFORD - Moving. Household, clothes, Mary Kay. 9102 Columbia (S of W. Chicago, N of Joy). Thurs-Sun, June 5-8, 9am-5pm.

ROCHESTER HILLS - 2933 St. Clair, E. of Adams, N. of Auburn. Fri. & Sat. Cheap furniture, odds & ends.

SOUTHFIELD - 19040 W. 9 Mile, E. of Evergreen, Fri. & Sat. 8-6. Clothing, furniture, antiques, etc.

TROY - electric wheelchair, riding lawn mower, furniture, much, much more. Thur. & Fri., 10am-4pm. 2318 Cumberland Dr. John R. & Wattles area.

TROY - 2540 Avonhurst, S. of Wattles, E. of Adams. Sat. June 7, 9am-5pm. Furniture, household, etc.

W. BLOOMFIELD: Contemporary furnishings: 3 bedrooms sets, kitchen table w/chair & stools, sofa bed, twin bed, pictures, 10 art deco style dining chairs, sideboard, outdoor sculptures & planters, antique chandelier, antique movie theater chairs, TV. By appointment: (248) 851-7562

WESTLAND. SNOW blower, fridge, dirt bike, H.O. scale train set-up, kids clothes, toys, kids bikes, much more. June 6-7, 9-3pm. 35687 Rolf, off of Wayne & Avondale.

WHY HAVE a garage sale? Children's Orchard pays CA$H for gently used clothing, toys, baby equipment & furniture. Top $$. (248)366-9393 (Commerce Twp.) or (810)626-0690 (W. Bloomfield).

714 Clothing

BRIDAL GOWN, headpiece & veil. Never used, size 8, paid $3250. $1400/best After 5pm 810-477-9539

MINK COAT womens (extra large), full length, excellent condition. $500. (810) 626-4887

MINK CORDUROY & Leather Reversible Jacket by Dittrich. Brown. Appraised $1,200. 313-425-0154

716 Household Goods

ANTIQUE DINING table/chairs good quality, needs refinishing $150 lawn sweeper. (810) 476-2663

AREAS LARGEST CONSIGNMENT FURNITURE STORE
★ Living ★ Dining
★ Bedroom ★ Lamps
★ Antiques ★ Appliances
We pick Up and Sell For You!
YANKEE CONSIGNMENTS
31562 Grand River (810) 471-0320
(1 blk. W. of Orchard Lake Road.)

AUTOMATIC ADJUSTABLE bed. Sealy, extra long twin. Like new. $700/best. (810) 435-2928

BABY FURNITURE - 2 cribs, mattress. Dutailier gliding chair. Armoire White. After 7pm 810-380-6269

BABY FURNITURE. mahogany table & 6 chairs, GE microwave, pine finish armoire. 810-426-8493

BANQUET & traditional mahogany dining room tables (wide assortment - includes condo & apartments size tables). Oriental rug (Karastan, 10x14). Hepplewhite, Chippendale & Sheraton mahogany sideboards, large mahogany china cabinet by Baker Furniture Company. Other large & small china cabinet/breakfronts with secretary drawer, Fabulous gold mirrors (5x8 & smaller). Set of 12 mahogany carved ribbonback Chippendale dining room chairs & set of Queen Anne chairs. Sets of 6-8 mahogany shield-back chairs, oval back, lyre back & other assorted styles. Chippendale, French & Duncan Phyfe sofas & loveseats. Mahogany executive desk, 3x5, made in England. Pair Queen Anne wingback chairs, immaculate dropleaf dining room tables, some with ball & claw feet. Several pieces of hand painted furniture, consoles, end tables, sofa tables, coffee tables. MORE!!!
MAHOGANY INTERIORS
506 S. Washington, Royal Oak
(810) 545-4110

BEDROOM SET, cherry 2 post queen size bed, triple dresser, mirror, 2 nightstands & lamps, mint condition, $1850. (810) 559-4470

BEDROOM SET - 6 pc. black laquer, $750/best. (248) 442-2313

BEDROOM set; 3 piece Henredon solid black walnut, very good condition. $450. Northville ..... SOLD

BEDROOM SET: Queen size head board. 2 door armoire. Large triple dresser/2 mirrors. Mediterranean style. $650. Call after 6 PM: (313) 459-1725

BEDROOM SET wall unit - oak. Includes 2 pier cabinets, light bridge, mirror, storage headboard, queen mattress. $550. ENTERTAINMENT CENTER black w/glass cabinet doors. $250 (313) 454-4799

BED TWIN sleigh trundle pine, Amish made $900. Table Oak pedestal, claw foot, $400. (810) 646-4656

BLACK LEATHER couch, contemporary style, $900. (248) 398-6027

BLACK LEATHER 3 pc. (Boltaflex) furniture. Couch, loveseat, chaise lounge. $350/best. 810-954-9527

BOYS BEDROOM furniture - desk, hutch, trundle bed, 7 pcs., oak; like new; $895. (248) 646-1133

BRASS BED - queen, new, complete with ortho set in plastic, cost $1,000, sacrifice $325. (810) 691-4468

BUFFET 3 drawer, ½ cabinet & 1 multi purpose cabinet, American of Martinsville. $200. 810-350-9122

BUNK BED set, good quality, oak, 6 pieces, good condition, $900. Call: (313) 416-9772

BUNK BEDS - New - wrong color! 3 piece set by Lexington. Locker room bunk beds/double door locker. Must sacrifice! (810) 598-1887

BUNK BEDS, pine, complete sold. Double mattress set new, Sealy, $300. Fisher-Price childs game table, $75. Mower 20" coml, $75. Sleigh seat, antique sold. 248-540-9833

CABINETS - Pair brass/glass, $1300 each. Cocktail tables, brass/glass. Newer other articles 810-539-1209

CHILDS 5 piece Southwest oak bedroom set, $285. (248) 644-7345

CORNER UNIT, Pennsylvania House, 2 sections w/drawers, shelves, desk & doors. 313-266-9334

COUCH W/ two matching chairs, overstuffed, 1930's. Ornate wood trim. Needs reupholstering. $399/offer. Call evenings (810) 698-8820

CREAM 1 yr. old couch & loveseat, $500. Almond 2 yr. old Kenmore washer & dryer, $500. (313) 254-9085

DANISH SET - 2 chairs, coffee table, end table - $150. Maple coffee table - $50. Console TV - $50. 313-464-7334

DANISH TEAKWOOD furniture: Living room & dining room. Excellent condition. Will separate rooms. $3500 takes all. (313) 675-3446

LIVONIA - Appliances, furniture, clothing, baby items, misc. household. 19360 Shadyside, 7 Mile & Farmington. June 5-7, 9-4.

LIVONIA - June 5-6-7, Thurs-Sat. 19498 Donna (7 Mile & Merriman). Tools, ice fishing & lawn equipment, saws, furniture, tables, clothes. 14 ft. boat & motor.

LIVONIA MOVING Sale-Refrige, bed, dining set, antiques, 14372 Adams, S/Newburgh, June 4-10, 9 to 5.

DESIGNER GORMAN'S Sofa; Tables, chairs, designers' etc. Reasonable. 313-565-1062

GORGEOUS CONTEMPORARY dining room table and six chairs. Reasonable! (810) 855-6313

DINING - Beautiful mahogany table, 6 chairs, china cabinet & buffet Quality. $3500. (810) 436-6443

DINING ROOM - 8 chairs, table with 2 leafs, lighted china cabinet w/hutch, dark oak, $1200. ★★★★★ SOLD

DINING SET - Bassett table, 6 chairs, hutch/buffet, French Provencial, 810-355-0749 or 313-869-7970

DINING SET, Cherry, 4 chairs, leaf, Queen Anne, photo available. Excellent! $1100. (810) 584-4145

DINING SET: Complete Broyhill premium solid wood table, 3 leaves, 2 arm & 4 side chairs, base cabinet & hutch. Contemporary. Asking $650 Call after 1:00pm: (313) 464-3741

DINING SET - Contemporary, beveled glass, Black accent w/4 chairs. A-1 condition. $550. 313-432-2424

DINING SET: Mahogany. Buffet, round table w/2 leaves & pads. 4 cane back chairs, newly upholstered. Pecan chest of drawers. Occasional round table. Magnavox cabinet stereo. 2 recliners. Items in excellent or good condition. (248) 474-1599

DISHES-Noritake Woodstock, complete set + extras $300. 40 piece Silverplate $75. (248) 852-8271

DISHES - 12 piece Stoneware, $25. Decorator rug runner 8'4" x 34" $100. (313) 420-2076

DOUBLE WALL unit, dark wood, w/glass doors, shelves, w/dimmers. Top quality. $725. (810) 816-1618

DOWNSIZING - furniture & baby accessories. Call 248-853-7728.

DRESSER TRIPLE w/mirror - Broyhill, Fontana Collection. Pine. Like new: $525 (810) 683-9164

DREXEL HERITAGE dining set, table with 2 leaves, 5 chairs, server, medium oak. $1300. 810-471-2441

ELEGANT WHITE SOFA and LOVE SEAT. Like brand new! Only $700. Leave message: 313-464-1564

EMPTY NESTERS-HERITAGE full sized bedroom set, 2 matching sofas, small pine roller top desk, walnut breakfast table, rec rm. furniture, metal office desk, humidifier, recliner, electric smoker-cooker, misc. framed pictures, Norman Rockwell framed prints, new copper coach-lamp ceiling fixture, Tonka, Ertl & Fisher Price toys, Legos. 248-681-6508

ETHAN ALLEN Maple twin bed, night stand & chest. Maple drop leaf table & bench. Baker Mahogany Pedestal dining room table (810) 540-2041

FARMINGTON - couch, loveseat, king bed, dresser, patio furniture & lawn equipment. (810) 476-7459

FOUR HARDEN Living room tables, solid cherry , 2 bookcases 36x78, (810) 486-0047

FURNITURE: COUNTRY style sofa bed, queen size, excellent condition, $275. Oak lamp table & coffee table, $225. Fridge, $100. 313-422-6581

GE ELECTRIC almond, stove; $200. Crib & changing table, excellent condition; $75. "Boys - 20" bike, motor sound; $40. 313-414-9914

GREY formica wall unit, 2 dressers & 2 night stands, black formica bar, nautilus machines. (248) 737-4337

HERITAGE BUFFET Hutch $125. Drexel Walnut credenza/buffet $200. Desk w/bookshelf $75. Wood Wardrobe $50. (810) 356-5805

HIDE-A-BED, tan leather, queen size. Recently purchased, never used. Cost $2000, make offer. 810-646-7605, 810-647-1117

HUTCH - Green & Cherry. Excellent condition. $500. Call (810) 656-2388

KING SIZE waterbed, deluxe, headboard, $500; Cherry finish teen bedroom set, $400. (313) 427-1046

LARGE FORMAL dining room suite w/matching server. $1,800/best. 248-299-1962

LIVING room- contemporary, hunter green, sofa, loveseat, chair, coffee & end table, $1700. Dining room table & 4 chairs, black contemporary, $600. All like new. 248-624-1601

LOVESEAT, W/MATCHING chair & ottoman, leather. Sofa-sleeper. All excellent condition. 248-788-0669

MISSION GLASSDOOR bookshelf, oak, $500. Mission small oak desk, $250. Wrought iron oval table w/glasstop, 50", $500. Country french table, 3 X 4, $500. Pair Cranberry lamps, $350. 810-646-5858

MUST SELL! Maytag gas dryer $100. Kenmore sewing machine $25, walnut coffee table $50. (810) 661-1338

NEW BASSETT floral colonial living room set, 9 piece, $1600/best. (810) 960-0936

OAK HALL tree $400, Iron twin bed painted white $400, Lamp table $60. Etageres $100, Cherry coffe table $75, Cherry 4 poster, king size bed with mattress & box spring, triple dresser w/mirror & nightstands by Statton Furniture $1500. (248) 652-2061

OVERSTUFFED COUCH & chair w/ottoman, green plaid, $300 or best offer. Call after 5pm. 313-326-4451

PATIO FURNITURE - Woodard, 11 piece, beige & brown, $700/best. Jardin, white $300/best. 810-626-3463

3 PIECE bedroom set, 20 yrs., good solid wood, $150. (313) 453-7978

6 PIECE twin bedroom set, like new, $699. (313) 728-3071

QUEEN ANN style dining room table/6 chairs. 1 yr. old. $2000. + household appliances. 248-333-0439

QUEEN SIZE Spring Air Pillow Top Mattress Set & Frame, 1 yr. old. 10 yr. warranty. $350/best. 313-537-5830

QUEEN WATERBED 12 drawer pedestal bureau & armoire $500. Sectional couch with queen sleeper, cream. $600. Hitchcock dinette, maple, 4 chairs, leaves & pads. $350. 810-625-0543

SOFA, chair & ottoman by Classic, top grain leather, beige. 6 months old. Sacrifice. 313-535-2076

SOFA: FLEXSTEEL, navy fine corduroy. Loose cushions, $150. Port-a-crib. $15. (810) 661-1603

SOFA - Pennsylvania House 78". Off white w/green accents. Excellent condition! $275. (248) 553-7278

SOFA, $275. Recliner w/lift, heat, both blue & 9 mos. $475. Tables, wallunit, $40 each. 248-674-2946

SOFA, sectional, 4 pieces, white on white, condition, glass & brass coffee table, $450, firm. (313) 591-3537

SOLID cherry desk, original $600, brand new, $275. Oak dinette set, $100. (810) 646-2134

THIS END UP: Sofa, 2 chairs, ottoman, square corner table, Futon Bed, Also-Church Pew, 7 ft. wooden Hand carved cigar store indian. $2,500 evenings (313)425-9995

THOMASVILLE MAHOGANY dining rm. table, 6 chairs, $2400. Weber Baby Grand Piano $4500. Mahogany breakfront & buffet $800 each, rolltop desk, Kenmore sewing machine. Call eves. 313-885-7909

TWIN CAMEL back loveseats, navy velvet, excellent condition, $795/pair. Eves: (248) 360-9936

WASHER & dryer, $200. Queen size waterbed, $300. Sofa, chair w/ottoman tables, $275. 313-522-4692

WATERBED, FULL size, Aqua Queen, semi weightless, $100. Call: (248) 474-0061

WATERBED - queensize with bookcase and drawer base, $200/best. (313) 451-9607

WROUGHT IRON table & 4 chairs, $1150 new - will last 50 yrs., $275. (248) 651-4995

718 Appliances

ADMIRAL 14.8 cu.ft. fridge, 18 months old, almond color. $350/best. (313) 538-5123

BABY LOCK Espree Embroidery machine & scanner & extra cards, $2300. New home 8000 scanner, $650. 313-255-7179

GAS RANGE 30-INCH ALMOND, eletronic ignition, excellent condition, $150 Call 10am-3 (313) 981-0050

GE DOUBLE oven & refrigerator, Ping pong table, 90x36 inch mirror best offers (248) 641-7473

GE SIDE by side fridge 21 cu/ft $200. electric stove $125. Both coppertone, microwave $50. (313) 455-9255

GLOBAL RECONDITIONED APPLIANCES From $99 & up
All major brands, free full warranty. 30805 Plymouth Rd. 313-261-7937

KENMORE - room air conditioners. (2) 8000 BTU units, $250 each. 1 5000 BTU unit, $150. (313) 541-5950

KITCHENAID REFRIGERATOR, 25 cu/ft, white, $750. Baby jogger, double w/canopy $350. (248) 471-5124

LARGE G.E. coppertone and chrome refrigerator. Huge freezer drawer on bottom with automatic ice maker. Freezer large enough to hold ¼ cow easily - $100. 313-421-8001

NANKIN APPLIANCES
Rebuilt commercial, Maytag washer & dryer sets. Guaranteed delivery available. (313) 722-1242

AMANA - side by side fridge. Almond/black front, ice & water dispenser, 5 yrs. old. $600. (810) 656-2388

SEARS chest freezer, 15 cu.ft., like new. (313) 522-7696

STOVE - GE Electric Self-cleaning oven. White. $200. (248) 442-1218

WASHER & dryer, $150 each. Extra large gas dryer, $285. Electric range, $100. 810-360-7317

WHIRLPOOL Imperial washer & dryer. White. Good condition. $450 for both. 810-594-2884

719 Pools/Spas/Hot Tubs

ABOVE GROUND POOL - 15x42 round. ladder, filter, winter & summer cover included $450. 313-525-6303

ALUMINUM HENDON 16 x 32, full deck, w/slide motor, filter, $800. (248) 689-5611

CAL-SPA HOT tub, 8x8, $1000/best. (810) 608-8093

POOL - above ground with deck. 36.7x21, buyer takes down, $5000. 810-790-1792

POOL - 15ft diameter by 4ft deep. Round pool. Doughboy pump & filter. Sidewall skimmer & floor drain. ladder & winter cover. Good condition. $350. (313) 464-9607

SCATCH & Dents, Trade-Ins, Demos. 30+ name brand spas! FIREPLACE & SPA CLEARANCE CENTER 35400 Plymouth Rd. Livonia (313) 525-7727

721 Bicycles

SUMMER TIME SPECIALS
RECONDITIONED AIRDYNES & BIKES
FREE LAY-AWAY
Livonia Schwinn Bicycle & Fitness Center
28860 W. 7 Mile
248-476-1818

722 Building Materials

HOME DEMOLITION Entire Content of home. June 5th. E. of Union Lake, S. of Commerce. 810-363-2606

12 ROOF trusses, 24 ft. 10" span, 5/12 pitch, cathedral ceiling, family room $375/best. (248) 476-9427

724 Business & Office Equipment

BUSINESS LIQUIDATION
Shelving, display cabinets, new cash register, lighting, bird houses, Christmas items & more. Dealers welcome. June 5, 6 & 7, 10am to 6pm. 26126 Alger, N. of Lipcoln, W. of John R., off 696. 248-543-8304.

EXECUTIVE OAK office set, desk, 72x36, credenza 72x22, 4 guest chairs, $995 all. 248-477-5895

PRINTER - Panasonic Dot Matrix Computer Printer w/rack $85. Steel desk $100. (313) 420-2076

RETAIL BUSINESS SALE
Floral cooler, large tea cart for display, card racks, 48" round table, slatwall, twin bed, chairs. (810) 656-2534

USED FILE cabinets, desks, chairs, bookcases, lateral files, conference tables & much more. The Price Is Right 313-525-8274

730 Comm./Industrial/ Restaurant Equip.

FOLDING WALNUT divider wall, 50'x7.5' with track. $500 or best offer. Call after 6pm. 517-892-3727

HOBART COMMERCIAL FOOD CHOPPER - Model T-21-56A. $2200/ Best Offer. (313) 274-8000

SOFT SERVE - Ice cream machine, Electro-Freeze, triple head floor model. For sale or take over lease payments. 313-955-3354.

TAYLOR SOFT-SERVE Ice Cream machine, 1 single, 2 doubles. Best offer. 810-231-9868

732 Computers

ATTENTION!!
JUST IN TIME FOR GRADUATION!
Refurbished laptop computers IBM Thinkpad 755C 486DX2/50MHZ, 8MB RAM, 540MBHD, color LCD active matrix, 14.4 fax modem, ac adaptor, DOS & Windows 3.1, $650. COMPAQ LTE Lite 486/33C LCD active matrix color, 20MB RAM, 209 MBHD, 14.4 fax modem, AC adapter, carry case, DOS & Windows 3.1, $500. Call for additional machines & prices:
Denise: (810) 643-3458
or Debbie: (810) 643-3408

CHEAPEST PRICES IN TOWN
Off-Lease Computers
Wide selection including 17" monitors, laptops, 486's, Macs. On Grand River between Drake & Farmington, limited hours.
- NEC XV 17" $375
- 486/Color $200
- Color Lap tops from $400
- 14" Color monitor ..... $ 75

Please call:
PC Liquidators 810-477-8099

MACINTOSH 12 MB, CD Rom, 14.4 modem, $625. (810) 851-9905

MAC PERFORMA 12meg cd 14.4 modem. Word 6, Netscape 3, RAM doubler, Pagemaker, games, more! Perfect starter for family or student. $750/best. 810-553-4817

NEC PC with monitor, 133 mz, 16 mb ram, 1.6 gb, 8xcd rom, still in box, must sell, $1,250. (248) 626-6347

NEW

802 Boats/Motors

WAVE RUNNER - Yamaha 3 person w/trailer & hoist. Immaculate. $6900. (810) 681-3977

WELLCRAFT 1989 21ft Classic, cuddy cabin, 305 Mercruiser, 47 hrs. Stored inside yr-round, never on trailer $9,700. (313) 453-7537

WELLCRAFT 1987 - 21 ft. 200 hp, V8, low hours with trailer. $9500. (810) 486-6942

WELLCRAFT 3200 Martinique. 27 hours. air/heat, twin 7.4 MPI, generator, $109,500, 313-462-1350

YAMAHA 1993 Waveblaster, w/ trailer, new in 1995. $3800/best (248) 650-9330

YAMAHA Wave Runner (2person) 1988 low hrs, maintained but not used for 4yrs. Excellent condition. Trailer $1750. 810-693-0073

803 Boat Parts/ Equipment/Service

SHORE STATION boat lift, 2600 lb capacity, good condition, $350. (810) 685-8527

804 Boat Docks/Marines

BOAT LIFT - Made by Easy Lift, 4000 lbs., 5 years old, new motor. $1,800 or best. Days, 313-567-9833 or Eve's. 810-738-1554

805 Boat/Vehicle Storage

AAA STORAGE
Boats, Trailers, Trucks.
Outdoor, well-lighted, secured.
Electricity available. 5 acres.
Jeffries & Telegraph. 313-538-6666

CUTTY CABIN, 24ft sleeps 2 to 4, 6 cylinder, I/O, 160HP, includes trailer, $8500. (313) 422-7475

807 Motorcycles/ Minibikes/Go-Karts

CBR 1995. 600 F3, beautiful, lots of extras, includes 2 helmets, $6400/ best. After 5pm. (810) 624-6459

ELITE 1994 MOPED - Looks great! $950/best. (810) 932-0978

HARLEY DAVIDSON Heritage 1995, red, mint, extras, $17,000. (313) 425-4324

HARLEY DAVIDSON XLH 1990 Cusotm Sportster, many extras, great condition. $8,200. 810-229-8894

HARLEY DAVISON. 1996-Dyna Lowrider, slash pipes, carb kit, EV-27 cam. (810)349-9433

HARLEY 1993 Dyna Wide Glide. 1 owner, regularly maintained, excellent condition, $14,900. 313-426-8462

HARLEY. 1994 Sportster Hugger. Gorgeous, many custom extras, mint, 2800 miles. $8995. 810-642-9880

HONDA, 1995 Aspencade. Like new, warranty. $12,995. (313) 525-1473

HONDA GOLD Wing 1992 Aspencade, red, 23,000 miles, cruise control, many accessories. Mint, well maintained. $9800. 313-464-2711

807 Motorcycles/ Minibikes/Go-Karts

HONDA GOLD Wing Interstate 1984, 27,200 miles, very good condition. $3995/best. Call: (810) 391-6248

HONDA 1995 Magna, 3 yr warranty, windshield, covers, no winters. Excellent! $5200. (810) 889-1762

HONDA 1992 750 Nighthawk - Black/ chrome, like new, very low miles, warranty. $2500/firm. 810-791-7239

HONDA 1996, SHADOW DLX, 500 miles, female owned, $5000/firm. (810) 220-0231

HONDA 1995 Shadow, 2600 miles, blue & white, wind shield cover, $6500. (313) 513-6325

HONDA SHADOW 1996 VT1100, less than 100 miles, 2-tone paint, $1000 worth of accessories. $7800. (313) 464-2711

HONDA 1986 Spree - Good condition. New battery. $500. 313-459-3466

KAWASAKI 1995, Ninja, 600 R, excellent condition, $3995/best. (313) 522-3172

SUZUKI 1975 GT-185 Road Bike, garage kept, showroom quality. MUST SEE! $450. (810) 474-4081

SUZUKI 1993, 600 Intruder, low miles, candy apple red, $4300. (313) 592-1922

SUZUSI GSXR 750 1994, 3000 miles, racing sprocket, silver w/red trim. $6300. (810) 617-9966

YAHAMA, 1989 Virago 1100, one owner, like new, low miles, $2,800. Call: (810) 356-4369

YAMAHA 1992, FZR600R, 4100 miles, asking $3500. Call (810) 647-8079

YAMAHA 1995 Warrior, Excellent Condition., low hours, $3,700. (810)315-6253

YAMAHA 1994 YZF 750 - very low miles, like new, must see. $7,000 or best offer. Redford, 313-532-8076

808 Motorcycles- Parts & Service

HONDA 1982 Goldwing, Aspencade, GL 1100, 39,000 miles, new tires. Excellent. $3350. (313) 595-8208

MOTORCYCLE TRAILER 5x8ft., wood deck, single track, $600. (248) 356-3354

810 Recreational Vehicles

ELECTRIC GOLF CART - Yamaha. Very good condition. Includes cover & charger. $600. 810-649-1771

YAMAHA 1990 BLASTER, great shape, $1700. Call after 6pm. (313) 459-0432

812 Campers/Motor Homes/Trailers

AIRSTREAM 1968 - 26 ft. Sleeps 4. Remodeled kitchen. Excellent condition. $8,000. (313) 538-0755

ALPENLITE 1994 - 5th wheel, 30 ft., loaded, slide-out, generator, air, awning, solar windows. Like new, must see! $23,990 (810)476-4583

812 Campers/Motor Homes/Trailers

AMERICAN 1984, 32 ft., sleeps 6, with all the luxuries of home. Very spacious & clean. $6,000. (313)427-8550, eves: (313)534-1841

APACHE 1978 Pop-up Solid State good condition, furnace, refrigerator & extras $1200/best 810-355-3620

CAMPING MEMBERSHIP. Over 500 private RV resorts coast to coast. $4 per night, full hook-up. Paid $3695 - Sacrifice $595. 1-800-236-0327

COACHMAN 1976, $1600. Needs gas bottles. Call (313) 449-0794

COLEMAN 1992 pop-up: Immaculate! Air, furnace, hot water, fridge, bike rack. $4700/firm.248-661-0495

COLEMAN, 1993 pop-up, sleeps 4 +, extras, good condition, $2,800. evenings (313) 397-1641

COLEMAN 1980 Pop-up. Stove, Sink. Sleeps 4. Excellent condition. $1000. Call 810-540-9507.

COLEMAN 1988 Sun Valley pop-up camper - sleeps 6, good condition, many extras, $2200/best. (313) 326-0865

FOURWINDS 1994 36' travel trailer, double slideout, front & rear bedrooms. $15,000. 313-266-7144

HERITEGE - 1986 Class C, 27 ft. 60000 miles, many special features, excellent, $12,500. (313) 453-7959

HOLIDAY RAMBLER 1984 motor home 33'. Very clean $24,500 For details Call (810) 682-2176

JACO popup camper, sleeps 6, has screened in room, gas stove for outdoor cooking, stored in garage, mint. $4,000/best. (313) 937-3181

PALOMINO MUSTANG 1991, popup, 12' box, sleeps 6, heater, dual propane. $2,800 (810) 360-2649

SOUTHWIND 1994 Ford 460 engine. 18,050 miles. Clean, adult non-smokers. A-1 condition. New $58,575; $46,510. 810-889-5306

STARCRAFT, 1988. Clean, w/ awning, air, & commode, sleeps 6 comfortably. Asking $2,600. (313) 722-5819

STARCRAFT 1994 - 27", microwave, stereo, tow package, sleeps 6. Super condition! Moving-must sell, $10,600. 313-420-0827

STARCRAFT 1982 Pop-up, bike rack, garage stored. Excellent condition. Asking $1800. 313-729-4880

STAR CRAFT 1981 - Pop-up like new. Stove, Fridge, furnace, awning, sleeps 6, garage stored, rarely used. $1950. (248) 549-5805

STARCRAFT 1978 Pop-up, sleeps 8, furnace, stove, sink, awning. Good condition. $950. (313) 427-4265

STARCRAFT 1990 Star Flyer pop-up camper - $1200. (313) 420-1231

STARCRAFT 1979 - Tent camper, new interior, good condition. $1,100/ best. (313) 453-4752

STARCRAFT 1993, tent trailer, sleeps 8, ice box, heater, awing, screen in, Indoor/Outdoor cook top. Excellent condition, $3600. (313) 475-7683

SUNLIGHT 1995 21 ft. travel trailer - like new, stove, refrigerator, furnace, air, water heater, toilet, awning, sleeps 5, $8900. (313) 562-5288

SUNLINE 1989 travel trailer, 16 ft., self contained, air, awning, $4500. Call after 3:40pm. (313) 292-0086

SUNNYBROOK, 1993, 26 ft. travel trailer, sleeps 6, fully loaded. $10,500. Leave message (248) 683-5234

TERRY RESORT 5th wheel - 1993, 30ft, 13ft slide out, excellent. Non smoking, many extras. $14,000. (313) 728-5867

THIRTY-FOUR FT. 1987 Class A, Rockwood motorhome. Mint condition, too many extras to list. 33,000 miles, $22,000. (248)349-5812

TOW DOLLY NEEDED for motor home. Call anytime. 313-386-4176, leave message.

TRAILER - 2 wheel Demco Kar Kaddy. Surge brakes, 313-538-5046

TRAVEL TRAILER. 1995. 30 ft. Double bunk. Loaded. Excellent. $14,500. (248) 628-1523

812 Campers/Motor Homes/Trailers

TROTWOOD - 13R, sleeps 5, heater, stove, refrigerator, toilet & sink. Great shape! $800. (810) 474-4081

UTILITY TRAILER 6 x 10. All steel. Low Boy. Good Shape. $750/best. plus more items. (810) 349-1473

VIKING 1992 pop-up, 17', sleeps 6, awning, furnace, excellent condition, $3,500. 313-453-4737

Wilderness 22 LW Trailer, 1995, awning w/screen room, air, TV antenna, cable ready, microwave stove & refrigerator, spare tire, water heater & furnace, like new used only 5 times. Only 3370 lbs, easy tow, $8900 313-416-8400 313-563-8089

815 Auto Misc.

SEIZED CARS from $175. Porsches, Cadillacs, Chevys, BMW's, Corvettes. Also Jeeps, 4WD's. Your Area. For current listings, call toll free: 1-800-218-9000, Ext. A-3673

816 Auto/Truck-Parts & Service

BLACK FIBERGLASS cap for full size pick-up. Excellent condition. $550/best. (313) 532-3116

CAP & Bedliner, 8foot, bed Ford slider, fiberglass, white, $325 or best. Call (313) 525-0723

PONTIAC 6000, 1987 - 2.5 engine, needs work, recent head repair, $200/ or best offer. 313-416-9606

PORTABLE BASKETBALL SETUP, full size, rollers, $45 or best. Call (313) 525-0723

RE-MANUFACTURED ENGINES. Unlimited mileage warranty. Competitive Pricing. Bumper to Bumper. (313) 422-8370

SNAP ON Mid range portable truck & auto hoist. 6,000 lb. capacity. $2,500. (248)887-8093

819 Autos Wanted

ABSOLUTELY
HIGHEST $ PAID FOR
Quality Cars & Trucks
We buy with integrity.
Please call Jeff Benson Car Co.
(313) 562-7011

820 Junk Cars Wanted

ALL AUTOS-TOP$$
Junked, wrecked or running.
E & M: 474-4425
Evenings: 313-801-1859

ART'S AUTO SALVAGE
Buying older running cars & junks.
Absolutely highest prices.
(313) 255-5410

PLANTET EARTH TOWING
We buy junk cars trucks, busses, cranes & planes. Cash paid on the spot. (313) 338-5866

822 Trucks For Sale

CHEVY 1991 S10 - customized, cameo pick-up. Low miles, autorama winner. $6500. 810-477-9193

CHEVY 1994 Silverado Z71, extended cab, 350 V8, full power, sharp! $17,185.
JACK CAULEY Chevrolet/Geo
(810) 855-0014

CHEVY 1995 S10 Pick-up, automatic, cassette, sliding rear window, clean. $7995.
JACK CAULEY Chevrolet/Geo
(810) 855-0014

CHEVY 1992 S10 Pick-up, automatic, V6, work ready! $5660. "Free Red Wings Car Flag with purchase."
FOX HILLS
Chrysler-Plymouth-Jeep-Eagle
313-455-8740 313-961-3171

CHEVY 1982, ½ ton 350, 3 speed, body fair, runs. $750/best. (313) 535-8827

822 Trucks For Sale

CHEVY 1994 Suburban, 2500, 4x4, 454 engine, trailer package, alarm, rear air, positraction, skid plate, loaded, 53,000 miles, excellent condition. (313) 726-5472

CHEVY TRUCK 1935, 4,500 original miles, no rust, all stock, runs good, must see to appreicate. $5900/best. (810) 231-6899

CHEVY 1996 4x4, leather, all options, very clean. $24,935.
JACK CAULEY Chevrolet/Geo
(810) 855-0014

DAKOTA, 1993 LE - Red, 3.9 stick, 8' bed w/liner, 69,000 miles, $6500. 313-535-2633

DAKOTA 1996-V6-5 speed-air-cruise tilt, aluminum wheels, cassette, 30,000 miles, $9895. 313-255-0438

DODGE 1991 Dakota, club cab, V-6, power steering/brakes, air, A-1 condition. $7,500. (810)684-5056

DODGE 1995 DAKOTA Club Cab, automatic, air, all power, low, low miles. $13,440. "Free Red Wings Car Flag with purchase."
FOX HILLS
Chrysler-Plymouth-Jeep-Eagle
313-455-8740 313-961-3171

DODGE 1987, Dakota, SE, V-6, automatic, long bed, well maitained, $3750/best. (313) 261-4351

DODGE 1993 Dakota Sport, 4 cyl. stick, 66,000 miles, duraliner reduced $3995/best (810) 377-2059

EXPLORERS '95
Low miles
Starting at $17,995
BILL BROWN FORD
35000 PLYMOUTH RD.
LIVONIA 313-522-0030

FORD 1995 Crew Cab, 4x4, XLT, gas, excellent condition, 21,000 miles. $22,000. (313) 561-2339

FORD 1996 E350 Super Wagon XLT, 15 passenger, 5.8 Liter, automatic, dual air/heat, power windows/ locks, cruise, tilt, cloth seats, loaded $19,596.
DEMMER FORD (313) 721-2600

FORD 1996 F350 "DUAL REAR WHEEL", Pick-up, V8, automatic, air, 7,000 miles, $17,996.
DEMMER FORD (313) 721-2600

FORD 1979 F-350 dump truck. Good condition. (810)474-5188, (810)474-2230

FORD F-150 1996, Eddie Bauer, extras, under 1000 miles, 34 month full bumper to bumper warranty, 4 x 2, $15,200/best. (313) 581-8930

FORD F-150, 1996, Eddie Bauer, 8 ft. bed, 4.9 L, 5 speed, must sell, $13,600. (810) 398-3574

FORD 1995 F150 "FLARESIDE" XLT, automatic, air, 5.0 Liter V8, 23,000 miles, $14,795.
DEMMER FORD (313) 721-2600

FORD 1987 F-150. Good work truck, new bed. High mileage. $2,200/best. (810)220-3287

FORD F150, 1991 Lariat - Loaded, 300 engine, 5-speed, 78,000 miles, clean. 6' bed with Lear cap, $7500. (810) 477-9897

FORD 1995 F150 "LIGHTNING" 5.8Liter V-8, H.O., automatic, air, full power, Limited Edition, $17,995.
DEMMER FORD (313) 721-2600

FORD, 1981, F-150. Many newer parts, looks & runs great. Must see! $3,450. 313-427-8576

FORD- 1984 F150 pickup. Runs good, solid, many new parts. $900. (810)486-6010

FORD 1982 F250, power steering/ brakes, stereo cassette, bed cover, needs repair, $750. 313-762-9850

FORD 1995- F150 Supercabs (4) XLT, V8, automatic, air, full power, loaded, great selection. Priced from $14,995
DEMMER FORD (313) 721-2600

FORD 1997 - F-150. Super Cab. XLT. 4 mos. old, Like New. $18,500. 313-944-0271

FORD 1989 F-250, 4x4, excellent conditon. $6500 or best offer. Ask for Bob, (313) 421-5333

FORD 1995 F150 XLT - $14,950. Excellent Condition. (313) 522-8456 or (313) 522-5401

822 Trucks For Sale

FORD 1992 F-150 XLT Lariat super cab, w/roll cover. 5.0 Liter, electronic overdrive, fully loaded, dark blue, 61,000 miles, $12,000. (313) 459-3342

FORD 1996 F250 XLT, 5.8 liter, 351 V8, automatic, air, power windows/ locks, cruise, tilt. $16,496.
DEMMER FORD (313) 721-2600

FORD F150 XLT 1994, stretch cab loaded, like, new, trailer toll package, 23,000 miles (248) 363-1975

FORD 1997 F-150 XLT, V-6, 5 speed, loaded, must sell, $15,500/ firm. 810-476-3760, 810-348-8406

FORD 1987 F150 XL, V8 302, 4 speed, clean, 58,000 miles, long bed, $5300. 313-513-2708

FORD RANGER 1993 pickup XLT, V-6, automatic, 70,000 highway miles. Excellent! $6400. 313-937-0809

FORD RANGER Splash 1995, SC, 4.0L, full power, sport seats, tilt, cruise, premium sound, keyless alarm, tonneau cover, 23,000 miles, excellent condition, Ford engineer Owned $13,500. Days (313)594-0808, After 4 (313) 538-5094

FORD 1992, ½ ton pick up, automatic, air, dark burgundy, $5999.
TYME AUTO (313) 455-5566

F-250 - 1989 4x4 Heavy duty 16-5 aluminum wheels. 35" tires, low miles, stored. Super clean. $11,000. 313-427-6844 Eves(313) 729-6209

GMC 1989 S15, 4.3, air, nice truck. $3500 or best offer. (313) 453-6705

GMC 1991 - SLT. 74,000 miles, Extra clean, fiber glass bed cover, $11,200. (248) 689-9364

RAM 1996 Sport, V-8, power windows/door locks, tilt, cruise, only 15,000 miles, extra sharp. Only $16,988.
THE BIG STORE
CAMPBELL DODGE 538-1500

RANGER 1987, 5 speed, new engine, new brakes, steering, battery, exhaust. $2500. (313) 453-7959

RANGER 1994 Splash ext. cab, 3.0L V6, manual, air, lock tonneau, 28,000 miles. $11,900. 313-844-2628

RANGER 1993 XLT - am/fm/ cassette, air, 5 speed, 60,000 miles. $6,400/best. (313) 266-9452

RANGER 1992 XLT, 47,000 miles, cassette, aluminum wheels. Excellent! $5800/best! 810-583-4778

RANGER 1991 XLT - 5 speed, 4 cylinder, 70,000 miles, new tires, red. $3,400. (248) 848-9517

RANGER 1994 XLT, 5 speed, 40,000 miles, bedliner/cover, air, excellent, $7800. (313) 455-0002

SONOMA 1996 SLS Highrider, automatic, 6000 miles. Hurry! $17,685.
JACK CAULEY Chevrolet/Geo
(810) 855-0014

SUBURBAN - 1985 New everything. Must see for $8000. (313) 525-1424

SUBURBAN 1995 SLE. 2 Wheel drive, 20,000 miles, loaded, new condition. $22,500. (248) 449-5036

824 Mini-Vans

AEROSTAR 1992 72,000 miles, excellent condition. New tires/brakes/ shocks. $6700. (313) 427-2659

AEROSTAR 1989 - V6, automatic, needs transmission. Make offer! (313) 937-1210

AEROSTAR 1991 XL, V-6, automatic, loaded, 3rd seat, gray. Excellent! $4200. (313) 581-1613

CHEVROLET 1985, Astro, 153,000 miles, excellent condition, clean, no rust, $3000 (313) 462-5996

CHEVY 1995 astro CL, Loaded, 33,000 miles, extended warranty, excellent . $14,500. 313-455-8038

CHEVY ASTRO LT 1993, AWD, ABS, extended, all power, seats 8, cruise, immaculate, $10,499. 248-375-5270

CHEVY 1993 Astro, teal, 7 passenger, 59000 miles, excellent condition, $9800 (313) 522-0359

CHEVY 1994 Astro Van. 8 passenger. Excellent condition, loaded, 57,000 miles, $12,500. (248)344-0853

CHEVY 1990 Lumina APV - Great condition, 90,000 miles, $8000. (810)229-4148

Chevy 1991 Lumina Van, loaded, 7 passenger, 91,000 miles, good condition, $7500. 313-274-7575

DODGE CARAVAN, 1992, LE, 6 cylinder, quad seats, air, cruise, plus more, $5500. (313) 722-6305

DODGE 1991 Caravan, Power steering/brakes, automatic, Good Condition. $6200. (313) 427-2989

DODGE 1992, CARAVAN, 1992, SE, ivory with sport wheels, gray leather interior, really a pretty van, $4500. TYME AUTO (313) 455-5566

Dodge 1994 Caravan, stereo, new tires/ brakes, air, 5 passanger, 4 cylinder. 83,000 miles. $7000. 313-425-2374

DODGE 1995 Caravan, V-6, 3.0 liter, automatic, air, sunroof, tinted glass, cassette. $12,500. 810-738-1593

DODGE 1993 Caravan, 3.0, V6, 56,000 miles, air, cruise, excellent! Asking $8700. (248) 442-7571

DODGE GRAND caravan 1991 SE, 94,000 miles, very clean. Well maintained! $6950. (313) 261-8686

DODGE GRAND Caravan LE, 1992, all wheel drive, loaded, leather, excellent, $8500. (810) 851-9316

DODGE 1989 Grand Caravan, Excellent condition. New transmission, air, cruise. $2700/Best. 248-656-8417

DODGE 1992 Grand Caravan LE, excellent, 93,000 miles, highway miles, loaded, $9000/best. (248) 437-0822

DODGE 1993 Grand Caravan 1993, SE, V6, white, loaded, 56,000 miles, excellent! $11,800. (248) 528-1749

DODGE 1991 Grand Cavaran LE, loaded, 71,000 miles, impeccably clean, well maintained, must see! $9250. 810-651-2260

DODGE 1984, RAM VAN, (cargo), 166,000 miles, 5 speed, good shape, $1350/best. (313) 425-1137

FORD 1991 Aerostar AWD, tow package, 95,000 miles, all power. Clean. $5600/offer. 313-261-1019

FORD AEROSTAR 1992, clean, red, auxiliary air/heat, trailer hitch, limited slip, $4850. (313) 459-9426

FORD 1990 Aerostar extended, 4.0 L, 4 captian chairs /seatbed, 56,000 miles, $5600. Canton. 313-207-0857

FORD 1990 Aerostar extended V6 - automatic, all power, Cassette, console, $3750. 313-462-4101

FORD AEROSTAR, 1994 27,000 miles, under warranty, loaded, $11,900 or best offer. (313)449-5649 or (313)524-2715

FORD 1993 Aerostar, Toll package, excellent condition 67,000 miles. $7,500 (313) 464-6132

FORD 1987 Aerostart XLT, loaded, 57,500 miles, trailer towing, mint! $5000. After 6. 313-464-9196

FORD 1993 Aerostar XL. Ext. Towing pkg. All Power, air, stereo cassette, 56,000 miles. $8500. 313-525-3732

FORD 1994 Aerostar XL-Plus Wagon 7 passenger, automatic, air, power windows/locks, cruise, tilt, rear wiper/washer, privacy glass, low miles. From $10,994.
DEMMER FORD (313) 721-2600

FORD 1992 Aerostar XL Plus, ext, 4.0L, trailer tow, 94,000 miles. Excellent! $7100. (313) 453-7077

FORD 1994 Aerostar XL Sport, silver, excellent condition, 15,000 miles, $12,500. (313) 421-7976

FORD AEROSTAR 1991 XLT, trailer hitch, excellent condition 59,700 miles, $7000. (313) 432-5078

FORD 1996 Aerostar XLT Extended wagons (5) 7 Passenger, 4.0Liter, automatic, dual air/heat, power windows/locks, cruise, tilt, cassette, from $14,996.
DEMMER FORD (313) 721-2600

FORD 1995 Windstar, GL, 3.8L, V6, white, loaded, mint condition, 34,000 miles. $13,950. 248-477-2810

824 Mini-Vans

FORD 1996 Windstar GL wagons (2) dual air/heat, automatic, power windows, locks, cruise, tilt, privacy, glass cassette. Loaded! From $15,995.
DEMMER FORD (313) 721-2600

FORD 1995 Windstar, green, remote entry, anti-theft, rear air, 57,000 miles. $13,800. 313-451-0706

FORD 1995 WINDSTAR Wagons, automatic, dual power windows, locks, cruise, tilt, 7 passenger, aluminum wheels. Your choice, $13,995.
DEMMER FORD (313) 721-2600

GMC SAFARI 1993 EXT. SLX, 7 passenger, full power, 55,000 miles. Sharp! $10,200 best 313-459-0389

GMC SAFARI 1996 SLE, loaded sport package, beige, 22,000 miles, $16,900. (248) 549-2058

GMC 1993 SAFARI SLE loaded, excellent condition. Must sell. $8000 Eves 810-645-5757 Day: 948-6543

GMC SAFARI 1991, SLT, 4.3 L, V-6, air, automatic, rebuilt heads, new exhaust. $4995. (313) 595-9815

GMC 1988 Safari - Well maintained, loaded, 4 bucket seats, 2 tone, air. $2900 or best. 810-474-4406

MERCURY 1995 Villager GS Wagons (3), automatic, air, privacy glass, power windows/locks, cruise, tilt, aluminum wheels, loaded, $13,595.
DEMMER FORD (313) 721-2600

MERCURY 1993 Villager LS, teal/ silver, leather, CD, sunroof, well maintained, $7900. 313-459-8348

PLYMOUTH 1992 Grand Voyager LE, low miles, 1 owner, fully loaded, infinity sound, $9450. (313) 397-0949

PLYMOUTH 1993 Grand Voyager SE loaded, very good condition. $9,500. (248) 737-9316

PLYMOUTH 1991 Grand Voyager LE - 2 tone blue, loaded, $5995 firm. 313-562-8659

PLYMOUTH - 1991 Grand Voyager 7 passenger, Quad seating. Power locks/windows/mirrors. Air, cruise, overhead panel. 99,000 miles. $5700. 313-459-8792

PLYMOUTH GRAND Voyager, 1988, fully loaded, looks & drives excellent, 8 passenger V-6, extended drive train warranty. $2800. Plymouth Voyager 1987, excellent condition, new tires, air blows cold. 7 passenger, extended drive train warranty. $2400

PLYMOUTH VOYAGER 1993, 41,000 miles, V-6, air, cruise, power. Excellent! $8985. (810) 299-6879

PLYMOUTH 1993 Voyager, cruise, air, power locks, 61,000 miles, good condition. $8,900. (248)486-5248

PONTIAC TRANSPORT, 1995, 7 seats, power doors/windows, extra clean must sell (313) 591-0040

PONTIAC TRANSPORT, 1996 SE, loaded, seats 7, power side door, 8,000 miles, $17,000 (248) 656-9033

PONTIAC 1995 TRANSPORT, loaded, excellent condition, 37,000 miles, $14,500. (248) 545-4259

PONTIAC TRANS Sport 1991 SE, loaded, 7 passenger, white, like new, 1 owner. $6250. (810) 656-9272

826 Vans

CHEVY ASTRO CL, 1987, 116,000 miles, air, needs power steering pump, $2,300 (248) 642-9183

CHEVY 1992 conversion van, 73,000 miles, V-6, loaded, TV. $10,500. (313) 591-0553

CHEVY 1989 3/4 ton cargo van, white, very good condition. $3500. (313) 266-5475

DODGE 1989 B150 Ram, V6, full size, 1 owner, $5000. 87,000 miles, 248-661-1032

DODGE 1990 Caravan LE, good condition, loaded, new transmission, 97,000 miles. $4,700 (810) 816-0537

DODGE 1996 2500 Cargo Van, V-6, automatic, air, power steering/ brakes. Priced to sell! $15,988.
THE BIG STORE
CAMPBELL DODGE 538-1500

DODGE 1992 Conversion - V8, blue/ silver, garaged, new tires/muffler/U-joints/transmission, 2 am-fm cassette stereos, TV/VCP, power bed, 92,000 hwy miles, $8,900. (248)477-1142

FORD 1995 Aerostar 4x4 extended XLT Wagon, automatic, air, power windows/locks, cruise, tilt, aluminum wheels, tu-tone. $12,995.
DEMMER FORD (313) 721-2600

FORD 1994 Astro Conversion Van, V-6, full power, Coachmen Conversion Package, fiberglass running boards. Vacation special. Only $13,988.
THE BIG STORE
CAMPBELL DODGE 538-1500

FORD CLUB CHATEAU 1993 VAN, loaded, like new, 70,000 miles. $12,500/best. (810) 437-7219

FORD 1996 Club Wagon, automatic, 5.0 Liter, V-8, dual air/heat, 8 passenger, 8,000 miles, $14,996.
DEMMER FORD (313) 721-2600

FORD 1992 Club Wagon Chateau-41,000 miles, 4 captain chairs, loaded, excellent condition, extended warranty plan thru Sept 1998. $13,000. (313) 421-3644

FORD 1992 Club Wagon XL loaded, new trans, battery, exhaust, $10,000, excellent condition. (313)420-4403

FORD Club Wagon 1993 XLT, all power, loaded, 4 captain chairs, trailer package $12,500. SOLD

FORD 1995 CLUB WAGON XL, V8, automatic, 8 passenger, limited slip axle, stereo, 26,000 miles. $14,595.
DEMMER FORD (313) 721-2600

FORD 1992 Conversion - Excellent condition, TV, VCR, leather. $7500 or best offer. 248-608-0690

FORD 1987 Conversion Van - fully loaded, 98,000 miles, lots of new parts, make offer. (313) 416-3331

FORD 1993 Cube Van - 13,000 miles, walk-in door, ramp, installed shelving. $16,900. (313) 535-8780

FORD CUBE 1995 vans, turbo stroke diesel, automatic, air, flat floor, 16 ft. window cone walk through. Great work vans. From $20,995.
DEMMER FORD (313) 721-2600

FORD CUBE Vans 1995, 460, V-8, automatic, 16 foot, flat floor, ramp, walk through door, roll up rear door. $17,595
DEMMER FORD (313) 721-2600

FORD 1995 E250 Cargo Van ¾ Ton, automatic, power windows/locks, 31,000 miles, $13,495.
DEMMER FORD (313) 721-2600

FORD 1995 E350 Chateau Club Wagon 460, V-8, automatic, dual air/heat, quad captains chair with bed seat, $17,495.
DEMMER FORD (313) 721-2600

FORD 1984 - Econoline. Heavy duty tow pkg., 300cc, 6 cylinder, Body Excellent. $3500/offer. 313-981-5005

FORD 1995 E350 12 Passenger Club Wagon, dual air/heat, automatic, 351 or 460 V8, cruise, tilt, your choice. $17,595.
DEMMER FORD (313) 721-2600

FORD 1995 F150 "Supercab 4x4" (2) V8, automatic, air, captain's chairs, loaded. $17,995.
DEMMER FORD (313) 721-2600

FORD 1995 Step van, Gruman aluminum body (bread truck), automatic, 2 walk-in-doors, racks. Must See! Only 5,000 miles!!! $18,995
DEMMER FORD (313) 721-2600

FORD 1995 Universal High-top conversion van, leather, TV, VCR, 5.8 Liter, "Top of the Line!". $18,995.
DEMMER FORD (313) 721-2600

FORD 1986, Window Van, 15 passenger, automatic, Fair condition, $1500. 313-218-3552

FORD 1995 XLT Club wagon - Loaded, clean, 2 tone paint. Asking $13,500 or best. 313-427-7728

GMC 1993 Conversion Van, V6, loaded, White/Gray interior. Excellent condition. New brakes/tires. $10,000 (810) 539-9067

GMC SAVANNA 1997,- 5,000 miles, air, power locks, alarm, ladder racks/ shelving. $20,000. (810) 553-0454

826 Vans

GMC, 1993 Starcraft Conversion. Excellent condition, low miles, every extra, $14,900/best. 810-693-7213

GRAND CARAVAN 1996 ES, 3.3 V-6, quad seats, loaded, full power, extra sharp. Only $9988.
THE BIG STORE
CAMPBELL DODGE 538-1500

PONTIAC 1995 Transport, 3800 V-6, 7 passenger, full power, low miles. $14,788.
JACK CAULEY Chevrolet/Geo
(810) 855-0014

828 Jeeps/4 Wheel Drive

BLAZER, 1987 K5 - 350 automatic, air, from AZ. Immaculate, show caliber, many extras. $14,000. 810-795-0130

BLAZER LT 1996 4door, 4WD, leather, auto, fully equipped. 9600 miles. $22,150. (313) 885-6304

BLAZER 1995 LT, 4x4, trailer package, leather, 27,000 miles, warranty, $18,400. 810-788-4311

BLAZER 1991 S10, 2 door, V-6, 4WD, loaded, 82,000 miles, original owner. $5900. (313) 422-9267

BLAZER 1990, S10, loaded, 4.3 Liter, V6, $5,600/best. (248) 471-4702

BRONCO II - 1985 no engine. Clean body, good suspension. $800 or best. (313) 295-4806

BRONCO 1986 XLT, full size, 106,000 miles, many new parts. $5800/best. After 3pm 313-261-1267

CHEROKEE, 1996, automatic, 8,000 miles, fully loaded, $20,800. Days/Eve's. (810) 647-7019

CHEROKEE, 1994 Country, 4x4, 24,000 miles, excellent shape. $15,100. 810-619-0217

CHEROKEE, 1996, Laredo. 4x4, char gold, alarm, keyless entry, Infinity sound system with CD player, non-smoker, 26,000 miles, garage kept, all maintenance performed. $24,000. Call after 6pm. 248-426-9037

CHEVY BLAZER, 1994 - Garage kepted. Non-smoker. Clean & loaded, $14,900. 313-565-6012

CHEVY 1996 Tahoe, loaded 2 door, loaded, extended warranty, $24,800/ best. After 5 (810) 471-1292 or (313) 962-2432

COVEY TAHOE, 1995 LT., 4x4, V-8, auto., 4 door, pw/pl, leather, CD player, loaded, excellent condition. $24,000. (248)887-3841

DODGE 1989 RAIDER, 4 wheel drive, sport utility, sharp, $2900. TYME AUTO (313) 455-5566

DODGE 1996 RAM, 2500 SLT, 4x4, snow plow, loaded, only 17,000 miles, like new at a great price. Only $20,988.
THE BIG STORE
CAMPBELL DODGE 538-1500

EXPLORER, 1995, 2 door Expedition. Black, power sunroof, leather, CD, full power, chrome 17" wheels, excellent condition. Must sell! $20,300. 810-855-6735

EXPLORER 1992 2 door sport, 4x4, white, leather, moon roof, excellent, 29,000 miles, $12,500. 313-397-1420

EXPLORER - 1994, Eddie Bauer, all options, low miles, leather, running boards $16,500 (313) 425-0644

EXPLORER, 1995, Expedition 4x4, Loaded, 39,000 miles, must see! $18,500/best. 248-544-1876

EXPLORER 1994 Limited, 4 Door, 4x4, automatic, air, leather, moon, loaded!! $16,994.
DEMMER FORD (313) 721-2600

EXPLORER 1991 Sport - excellent, sunroof, new tires/exhaust. 100,000 miles. $8500. 248-449-3343

EXPLORER 1991 Sport, 4x2, red, automatic, 136,000 miles, looks & runs good. $6500 810-476-0515

EXPLORER 1992 XL - 4 dr., automatic, air. 95,000 miles. $10,800. 810-352-8950. Eves. 810-349-6817

FORD 1989 BRONCO, Eddie Bauer, 4 wheel drive, full size, very clean, very clean, no rust. $3999. TYME AUTO (313) 455-5566

FORD 1991 BRONCO - 4x4, nite package, V8, 302, automatic, loaded, 58,000 miles, original owner, $11,700. (810) 689-7704

FORD 1997 Expedition - Green, low mileage. 248-644-8141 Nights / week-ends: 248-646-0432

FORD 1996 EXPLORER, 4 Door, 4x4, XLT, automatic, air, full power, loaded $18,996.
DEMMER FORD (313) 721-2600

FORD 1994 Explorer, 4x4 limited, loaded, low miles, very clean, $17900. Call (313) 459-2896

FORD 1986 F-250 XL 4x4, 351, automatic, good condition, $3500. (517)548-3083

FORD 1994 Ranger Supercab XLT, V-6, automatic, air, cruise, power windows, am/fm cassette, cap, bedliner, 66,000 highway miles. $11,500. (810) 337-6476

GMC JIMMY, 1994 SLT, 4 door, loaded, , 48,000 miles, great shape. $16,200/best (248) 360-9331

GMC 1996 JIMMY, SLT. Emerald green/silver, 4 x 4, loaded, 22,000 miles, $21,900. (810) 652-0581

GMC JIMMY 1995 SLT - Loaded, take over lease, 25,000 miles. $329/ mo. Call Lisa (810) 683-6365

GMC, 1992 Sierra SLE, ext. cab, short bed, 4x4, loaded, mint, $15,500/ best. After 4pm, 248-476-1088

GMC 1988 Suburban, SLE, 4x4, excellent condition, low miles, one owner. $9,950. (810) 594-5244

GMC 1996 SUBURBAN SLT, 4x4, towing, leather, CD, cargo doors, loaded. $30,300. 248-652-6734

GMC 1993 surburban. Excellent condition, black/Quick silver w/gray cloth interior. Loaded, low miles. Asking $20,000. (313) 454-7149

GMC 1996 YUKON, loaded, every option, 4x4, 14,000 miles. Only $28,660. "Free Red Wings car flag with purchase".
FOX HILLS
Chrysler-Plymouth-Jeep-Eagle
313-455-8740 313-961-3171

GMC 1995 Z-71 SLE - 4x4 pick-up, extended cab, loaded, CD, leatper interior, remote start, $19,500. (313) 937-9617

GRAND CHEROKEE, 1994 Laredo, 4x4, Pewter, 44,000 miles, excellent! $16,900/best. 810-477-4106

GRAND CHEROKEE 1993 - Laredo. 4x4, white, No rust, Gorgeous, automatic, 140,000 highway miles. Doctor owned. Cassette & 10 disc CD., alarm, never off road. Showroom Clean! $12,500. 313-527-9129

GRAND CHEROKEE-1994 Limited, 51,000 miles, Black, CD, $17,000 after 6pm. (810

AUTOMOTIVE

830 Sports & Imported

VIPER 1996 GTS COUPE Blue, 36 miles, #487 out of 500. Collector's car. Must sell! Make offer. Estate Sale, Fri-Sun, June 6 & 8, 10-4. 26789 Orchard Lake Road, Farmington Hills, W. off Orchard, btwn 11 & 12 Mile, next to OCC.

VOLVO 1990 740 GLE, white exterior/tan leather interior, 86,000 miles, $8500/best. (810) 539-1972

VOLVO 1996. 850. Turbo. Loaded. 20,000 miles. Perfect condition. Call eves: (810) 788-0512

VOLVO 1984, Wagon, many new parts, $2500. Call: (810) 335-2703

SIGN-N-GO

NO 1st MONTH NO SEC DEP

NO HIDDEN CHARGES

1997 900 S COUPE



$350 per month/39 months

Based on closed end lease with approved credit 39 mo. w/10,000 miles per year with 20¢ per mile over lessee responsible for excess wear & tear cap cost reduction to get total amount multiply payment x term. Lessee has option but is not obligated to purchase at price determined at inception.

GLASSMAN SAAB

On Telegraph Rd. at the Tel-12 Mall Southfield (248) 351-3300 or Toll free 351-5558

BC1923419

1997 Oldsmobile

88 Royale



JUST $299* MONTH

PINCH YOURSELF. YOU'RE NOT DREAMING!

*Based on closed end lease with approved credit, [48] month with 12,000 mi. per yr. with 15¢ per mile over. Lessee responsible for excess wear and tear, 1st mo. pymt. $1495 cap cost reduction, ref. sec. dep. (pymt. rounded to next $25 increment) and title fees due at lease inception plus 6% tax. To get total amount, multiply pymt. + tax x term. Lessee has option but is not obligated to purchase at price determined at inception.

BC1923419

GLASSMAN Oldsmobile

On Telegraph at the Tel-12 Mall • Southfield

1 (248) 354-3300 1-800-354-5558

832 Antique/Classic Collector Cars

BUICK GS 1970 - 455, Arizona car. Original motor & transmission. $3000/best. (313) 532-3116

CADILLAC 1960 COUPE, loaded, exceptional N.C. original! Owned 10 years. $8500. (810) 651-5108

CADILLAC, 1967 2 door, $3,200 or RARE Olds 1962 F85 Jetfire, $4,900. Both low mile CA cars. 248-375-2385

CADILLAC 1962 Sedan DeVille, excellent condition, solid car, $4500/best. (517)548-3119

CAPRICE CLASSIC 1973. Convertible. White. Loaded. $5,300/best. (313) 416-0127

CAPRICE CONVERTIBLE 1975 (last year), all options, 78,000 miles, triple white, $10,000/best. (810) 624-0655

832 Antique/Classic Collector Cars

CHEVY 1957 2 door post, Model 150, original 6 cylinder engine & transmission. Disassembled for restoration. $3500 (313) 753-9138

CHEVY 1935 truck, 4,500 original miles, no rust, all stock, runs good, must see to appreciate. $5900/best. (810)231-6899

CORVETTE 1965 - Coupe, 327-350, 4 speed, numbers match. Very Good Condition. $21,000. 313-971-9268

CORVETTE 1981 - 68,000 miles, needs paint, runs excellent, $7500. All Car Enterprises Auto Sales (313) 937-2620

CUTLASS 1976 Supreme Brougham Coupe, 350, V-8, Landau top, showroom finish, power windows/locks, air, 27,000 miles $6750. 313-455-7360

DODGE 1986 Convertible. Mint condition. 52,000 miles. Loaded. Stored winters. $5,000. (810) 227-6349

DODGE CORONET 1949 - 4 door, semi automatic, rebuilt engine, runs good. $1000 810-305-9456

FAIRLANE 1964 sports coupe, 289 4 speed, AZ car, original. $5800/best. (517)548-0801

Ford Model A Coupe 1931, Runs, Excellent looks good, $6500 Chevrolet 1942, Fire Truck, Pumper w/hoses and gear. $6000. (313) 453-0448

GTO 1971, blue automatic, 400 engine, show car, $8,800/best. (313) 697-7945

MUSTANG 1966 CONVERTIBLE, red, 6 cylinder, automatic. Excellent condition. $13,500. (313) 426-4385

832 Antique/Classic Collector Cars

OLDS 1965 88 convertible. 425, automatic, New tires, paint, carpet. $4,600. (810)632-6784

VOLVO 1987 240 Stationwagon - Excellent condition. $5000 or best offer. 248-608-0690

834 Acura

INTEGRA 1993 GS, excellent in & out, 42,600 miles, new tires, loaded, all records. $11,500. 810-647-7356

INTEGRA 1996 Special Edition - meticulously maintained, $16,900. Ask for Bill: 810-549-7197

INTEGRA 1993 - white, 4 door, clean, sunroof, air, power windows/locks/mirrors, 26,000 miles. $11,800. (313) 591-2566

LEDGEND LS 1991 Coupe, 1 owner, loaded, low mileage, perfect condition, $18,400/best. (810) 258-1960

LEGEND 1992 2dr mint condition. original owner. 45,000 miles. $17,500/best. 810-948-6543 Eves 645-5757

836 Buick

GRAND NATIONAL 1987, original, 19,500 miles. Excellent-Must see! $13,500. Before 9pm 313-464-8708

LASABRE 1993 LTD, excellent, white, red leather, 67,000 miles, $11,800. (313) 420-3229

LESABRE, 1992 Limited, like new condition, loaded, high miles, must sell, $7295/best. (248) 477-5157

PARK AVENUE 1994 - all black, super clean, loaded, low miles. $15,500/best. (313) 459-1261

PARK AVENUE 1994 - Automatic, vinyl top, 46,000 miles. Excellent condition. $13,900. (810) 642-0262

PARK AVE. ULTRA 1994, all options, low miles, excellent condition, $16,500/offer. 313-728-3219

PARK AVE., 1992 Ultra, Loaded, CD, black with leather must see! Call: (810) 542-6924

REGAL 1989 - 2 door, air, tilt, cruise, Deluxe stereo, excellent shape, 87,000 miles, $4,000.810-423-8228

REGAL 1993 Grand Sport - 4 door, fully loaded, new tires. No air bags. $10,200 Call Paul: 248-489-8060

REGAL 1993 - tan, air, power, cruise, excellent, stereo, new brakes, 80,000 miles. $5800 or best. After 7pm: 810-642-7656 or 616 526-6399

RIVIERA 1990. Black/tan, 1 owner, garaged, full power, am/fm cassette, 67,000 miles. $8400. (810) 645-5016

RIVIERA 1995 - Excellent condition, very low miles, sun roof, cd, all leather, $18,500. (810) 333-4966

RIVIERA 1995 super charged, low miles, great shape. Champagne. Asking $18,000. (248) 661-8849

ROADMASTER 1993, under 50000 miles, very clean, loaded, $14,500/best. (313) 953-4960.

ROADMASTER 1994 Wagon, 1 owner, luxury, loaded, leather, trailer pkg. $15,500. (248) 682-2762

SKYLARK 1991 V-6, burgundy, all power, air, cassette. Excellent condition! After 6pm: (313) 464-4219

SOMERSET 1987, 55,000 miles, automatic, air, very good condition, original owner, $3100. 313-464-6978

838 Cadillac

ALLANTE 1987 Convertible - 2 tops. A collector's piece. Prime condition. 38,000 original miles. $19,000. Tony Gray (313) 675-0458

CADILLAC 1994 Eldorado TC. Northstar, V-8, like new, black w/black leather. Delco CD, 34,000 miles. $21,500. (810)229-7575

COUPE DEVILLE 1978 - Fresh paint, Florida car, runs good. 98,000 miles. $2500/best (313) 425-5101

COUPE DEVILLE 1990, Spring Edition, excellent condition, low miles, white, 1 owner. $9500. 313-455-0746

DEVILLE 1992 - Silver, very well maintained. Clean! Asking $10,500. (313) 981-0898

ELDORADO 1980 Black. Best Offer. (313) 464-9442

ELDORADO 1994 Black on Black, loaded + sunroof. $21,000. (810) 737-6293 or Eves: 810-687-5470

ELDORADOS & ETC'S '92 thru '96 10 to choose from Prices start at $12,995

DON MASSEY

I-275 Exit #28 in Plymouth OPEN SATURDAY 10-4 (313) 453-7500

ELDORADO 1984, show room condition, leather interior, 54k miles, 313-538-5046

FLEETWOOD, 1985. Brougham. 74,000 miles, A-1 condition, loaded. (313) 531-2331

SEDAN DEVILLE D'Elegance 1990, all leather, moon roof, excellent condition, $9600. (248) 543-4762

SEDAN DEVILLE 1993 - marroon, black vinyl top, sunroof, 46,000 miles, $15,000/best (810) 855-2277

SEDAN DEVILLE 1992 - 74,000 miles, platinum, leather, premium sound, $11,500. (810)471-7017

SEDAN DEVILLE 1979, 57,000 miles, well cared for. $4,000 or best offer. (810) 349-6573

SEDAN DEVILLES 69 TO CHOOSE '94,'95,'96,'97 Prices start at $18,995

DON MASSEY

I-275 Exit #28 in Plymouth OPEN SATURDAY 10-4 (313) 453-7500

SEDAN DEVILLE 1990 - Wife's car. Dark blue, loaded, all extras. Low 54,000 miles. $8850. (248) 855-4954

SEVILLE 1992, blue, grey leather, loaded. Very low miles. $13,685. JACK CAULEY Chevrolet/Geo (810) 855-0014

838 Cadillac

SEDAN DEVILLES 1997 19 to choose from $29,990

DON MASSEY

I-275 Exit #28 in Plymouth OPEN SATURDAY 10-4 (313) 453-7500

SEVILLE 1985 - 70,000 miles, simulated convertible, white bottom, all leather. Clean. $2400. 810-474-8459

SEVILLES & STS'S 11 to choose from '93-'94-'95-'96 Prices start at $16,995

DON MASSEY

I-275 Exit #28 in Plymouth OPEN SATURDAY 10-4 (313) 453-7500

SEVILLE, 1993 STS all options, dark maroon/ beige leather, like new 65,000 miles, $14,900. 810 652-9503

SEVILLE 1994 STS, 41,000 miles. 1 owner, 2 year warranty, $23,500. AUTO CITY (248) 584-0800

840 Chevrolet

BERETTA 1988, black, 5 speed, stick, excellent interior, tires, body. $2400/best. Eves. (248) 553-4336

BERETTA 1988 GT V6, 5 speed, blue, excellent condition, $2100/best (313) 513-8056

BERRETTA 1989 GT-Black, no rust, new tires, CD player, great shape inside & out. $1950. 810-426-6444

CAMARO 1995, black, V6, air, automatic, power sunroof, CD player, $12,500/negotiable. 313-420-4137

CAMARO 1995 - polo green, 5 speed, V6, factory alarm, cruise, am/fm cassette, 35,000 miles, excellent condition, $9,900. (313) 266-7266

CAMARO 1989 RS convertible, red, V8, excellent condition, high miles, one owner. $5100. 810-435-1517

CAMARO 1992 - RS. V6, auto, air, like new $5800. (313) 953-0567

CAMARO 1992 RS - V8, automatic, air, full power, alarm, new brakes, dark green, very clean. 61,000 miles. $7,500. 248-851-9489

CAMARO 1983. Z28. Black. Automatic. Looks great. Runs good, $2,500/best. (313) 535-6727

CAMARO 1994- Z-28. Loaded, T-tops, cd. 59,000 miles. Adult owned. $12,500. (810) 437-0094

CAMERO - 1993 Excellent condition, Black, fully loaded. 46,000 miles. $10,500. (248) 642-7193

CAPRICE 1986 Classic, automatic, V8, air, fully loaded, excellent mechanical. $1450. SOLD

CAPRICE 1987. Classic Brougham, V-8 automatic, loaded, $2600. Call (313) 581-1813.

CAPRICE CLASSIC 1991 - Loaded, Nice Car, Nice Deal! $7300. Call: (313) 432-4356

CAPRICE 1992 Classic - White, 78,000 miles, excellent condition, $8200. (248) 478-0954

CAPRI, 1994. 4 Door sedan, 31,000 miles, full power, leather interior, excellent. $14,000. (313) 421-5987

CAVALIER 1991 - black, automatic, 92,000 miles. New paint & brakes. $3200/best offer. (313) 207-2005

CAVALIER 1996, 2 door, black, 30,000 miles, CD, air, 5 speed. $8,750. after 4pm, (810) 624-8036

CAVALIER 1993, 2 door, blue, air, new brakes/tires, 62,000 miles, $6400. (810) 349-8164

CAVALIER 1994 - 36,000 miles, 2 yr. full warranty transferrable, am/fm cassette, air, power locks, rear defrost, $7500/best 313-981-7954

CAVALIER 1989 - Newer brakes, tires, shocks. Excellent mechanical condition. 71,000 miles. Rust on drivers door. $2900. 313-525-1557

CAVALIER 1993 - 5 speed, 4 door, great condition, ABS, extras. 65,000 miles, $6,500/best. 313-844-0275

CAVALIER Z24 , 1994, convertible, CD, V-6, automatic, ABS, 43,000 miles, $12,000. 810-542-4408

CAVALIER Z24 1987 - Red, 90,000 miles, looks good, runs great. $2295. (313) 425-3452

CELEBRITY 1989 - 78,500 miles, $2500. (313) 420-1231

CHEVETTE, 1986 - Automatic, runs good, $600. 313-427-2318

CORSICA 1996, V-6, automatic, air, loaded, only 18,000 miles. Priced to sell at $10,988.

THE BIG STORE CAMPBELL DODGE 538-1500

840 Chevrolet

IMPALA, 1994, SS. Never in rain or snow, stored last 2½ yrs. 3,500 miles. $24,000/best. 313-928-5685

LUMINA 1995, 4 door, dark green, recently detailed, loaded, 29,000 miles, $12,500 (810) 360-6813

LUMINA 1996 LS - AM/FM cassette, keyless entry, rear defog, low miles. $14,500. (810) 268-6045

LUMINA 1995 LS - Must sell! Priced reduced. Great condition. $11,500/best offer. (313) 453-8729

LUMINA 1992 V-6 3.1, sapphire, all power, loaded, 33,000 miles. Well maintained! $6650. 313-422-4613

LUMINA 1991 Z-34, white, 101,000 miles, automatic, sharp, $6100. (810) 471-4245

MONTE CARLO 1996 LS, leather, AM/FM cassette, sunroof, metallic gray, 3.1, $13,800. ★★★★ SOLD!

MONTE CARLO, 1995 Z 34, Red, 12 disc changer, like new, 32,000 miles, $15,000 negotiable. 810-549-4757

842 Chrysler

CHRYSLER 1993 5TH AVENUE, luxury, all power, 40,000 miles, like new. $9680.

FOX HILLS

Chrysler-Plymouth-Jeep-Eagle 313-455-8740 313-961-3171

CONCORDE 1993, loaded, warranty. Excellent condition. $7995. AUTO CITY (248) 584-0800

CONQUEST 1987 TSI turbo, 5 speed, all power & options, no rust! 41,000 miles. $5250. 810-615-5001

IMPERIAL 1991 - 4 door, 69,000 miles, $7,995 with 1 year warranty. All Car Enterprise Auto Sales (313) 937-2620

LANDAU 1989 - spare tire on back, black cherry, good condition. Price negotiable. 313-835-3596

LEBARON 1993, automatic, air, 20,000 miles. $8990.

FOX HILLS

Chrysler-Plymouth-Jeep-Eagle 313-455-8740 313-961-3171

LeBaron convertible 1989, red, black top, looks new, 78,000 miles, $4900. (810) 348-5211

LEBARON 1993, convertible, excellent condition, loaded, extended warranty. $8950. (810) 852-3157

LEBARON CONVERTIBLE 1992. Mint condition! Black/red, 70,000 miles, loaded. (810) 645-9199

LEBARON 1993 convertible, V-6, loaded,77,000 miles. excellent condition, $6500. (810) 471-1733

LEBARON 1995 Convertible GTC. V6, loaded, full power, red with white top, extra sharp! $12,488.

THE BIG STORE CAMPBELL DODGE 538-1500

LEBARON 1995 Convertible, low miles, power everything, aluminum wheels. Only $13,995. Livonia Chrysler-Plymouth (313) 525-7604

LEBARON 1990, convertible, dark red, leather interior, 1 owner, complete service history, 1st $3400 takes. TYME AUTO (313) 455-5566

LEBARON 1994 GTC convertible, well maintained, 1 owner, most options, best offer. 810-855-9176

LEBARON 1994 GTC Convertible. 27,000 miles. Green/tan. Sharp! (313) 459-9648

LEBARON 1993, GTC, convertable, cd, alarm, loaded, 74,000 miles, sharp $8,300. (810) 647-7006

LEBARON 1992, GTC, convertible, V6, leather, CD, power windows/locks/seats, $8700. 248-347-6097

LEBARON 1993, hard top, excellent condition, 1 owner, 45,000 miles. $9000. (810) 352-8579.

LEBARON 1993 Red convertible - new tires, top, brakes, CD player, 56,000 miles. $9300. (810) 751-6808

LEBARON, 1993, red, GTC Convertible, automatic, power windows/locks great condition. $7900. 810-351-9005

LHS 1994 - loaded, red metallic, non-smoker, moonroof, Infinity sound. Excellent! $12,700. 313-729-5192

LHS 1994 - 40,000 miles, $12,995 with 1 yr. warranty. All Car Enterprises Auto Sales (313) 937-2620

LHS, 2 to choose starting at $14,995. Livonia Chrysler-Plymouth (313) 525-7604

NEW YORKER 1994, automatic, air, all luxury. Clearance. $10,770.

FOX HILLS

Chrysler-Plymouth-Jeep-Eagle 313-455-8740 313-961-3171

NEW YORKER 1995 - 45,000 miles, $15,800. All interior/exterior features, traction control, security systems, remote entry, exceptional condition. (810) 553-3068

SEBRING 1996 Convertible, automatic, air, loaded, 3 to choose from. $17,988.

THE BIG STORE CAMPBELL DODGE 538-1500

SEBRING 1996 JXI. Convertible. 7,500 miles. Mint. $19,950. Days: 248-901-2324. Eves: 248-338-3331

SEBRING, 1996 LXI. Superior condition, sporty, black, 2 door coupe, leather, loaded, under 7,000 miles. Asking $19,500. (313) 454-7149

842 Chrysler

SEBRING 1995 LXI, top of the line! Only $11,770.

FOX HILLS

Chrysler-Plymouth-Jeep-Eagle 313-455-8740 313-961-3171

844 Dodge

AVENGER 1996 ES, red, sunroof, tint, full size spare, all options. Must sell ASAP! $14,900! 313-416-8377

DAYTONA 1989, automatic, air, sporty. Only $3220.

FOX HILLS

Chrysler-Plymouth-Jeep-Eagle 313-455-8740 313-961-3171

DAYTONA, 1992 ES - V6 automatic, loaded, 48,000 miles, very good condition, $5900. 313-421-1196

INTREPID, 1993 - Driftwood, 76,000 miles, good shape, $5500. 313-453-3095

INTREPID 1994 ES - loaded, all options, leather, power moonroof, 71,000 hwy miles, $9,500. 248-473-7605

INTREPID ES 1995 - 27,000 miles, loaded, ABS, airbags. Excellent conditon. $13,900. (248) 474-9063

INTREPID 1994, 3.5L , V-6, ABS, loaded, 44,000 miles, great condition, $10,200. (313) 455-7537

MIRADA, 1981 - Good body and engine, needs transmission. $400 or best offer. 313-729-9146

NEON, 1995 Highline 2-door. Automatic, air, full power. Balance of extended warranty, $8300 or best offer, Call after 6pm. 810-258-4862

NEON 1995, Sport, automatic, air, cute little red car. $5999. TYME AUTO (313) 455-5566

NEON 1995 Sport - Fully loaded, Brilliant Blue, 70,000 miles, commuter car. $7550 firm (810) 468-2729

SHADOW 1992- automatic, air, only 50,000 miles, great shape, reliable, 7/ 70 warranty $5500 313-397-2411

SHADOW, 1992, ES, green, 1 owner, new tires, brakes, exhaust, battery. $5,900. 248-377-9048

SHADOW 1988, 92,000 miles, air, cruise, tilt, 5 speed. Very clean! $2350/best. (313) 531-5832

STEALTH R/T 1992, automatic, CD, new tires, excellent, 60,000 miles $12,395. (313) 393-5251, 393-5030

STEALTH 1994 RT, loaded, full power, leather interior, extra sharp! Must see! Only $15,988.

THE BIG STORE CAMPBELL DODGE 538-1500

STEALTH 1992, RT, red, great condition, gray interior, best offer. Days 313-223-3636; Eves 810-442-7139

STRATUS 1995, automatic, air, only $10,660.

FOX HILLS

Chrysler-Plymouth-Jeep-Eagle 313-455-8740 313-961-3171

846 Eagle

PREMIER 1989, clean, runs good, wifes car, $3000. (810) 335-2703

TALON, 1992, automatic, air, low miles, cassette, power, excellent condition. $7495/best. 810-477-1268

TALON 1991 TSI Turbo - Loaded, all wheel drive. Excellent condition. 1 owner. $6,500/best. 810-489-4012

TALON 1993 TSI turbo, 4WD, loaded, leather, power sunroof, 39,000 miles $12,400. 810-851-2653

TALON 1992 Turbo, 5 speed, air, cassette, low miles, 4 new tires. Excellent! $9900. (810) 646-0841

848 Ford

CONTOUR 1996, 4 door, (3) GL, automatic, air, power windows/locks, cruise, loaded. From $11,496. DEMMER FORD (313) 721-2600

CONTOUR 1995 LX, 4 door, V6, automatic, air, moonroof, leather, 22,000 miles. $12,495. DEMMER FORD (313) 721-2600

CONTOUR 1995, LX, V6, air, ABS, automatic, all power, cruise, warranty, $11,900. After 6. 254-9415

CONTOURS 1997

3 to choose, low miles & loaded. Priced from $12,995.

BILL BROWN FORD 35000 PLYMOUTH RD. LIVONIA 313-522-0030

CROWN Victoria 1995 - $14,500. Alarm, extended warranty. Call 3pm-6pm. 313-525-3554

CROWN VICTORIA 1992, LS mint condition, all power, w/air, 86,000 miles. (313) 207-1071

CROWN VICTORIA 1991 LX, 4 door, full power, very clean. high mileage. $5500. (313) 728-2884

CROWN VICTORIA 1996 LX, (2) automatic, air, power windows/locks, cruise, tilt, power seat, aluminum wheels. $14,996. DEMMER FORD (313) 721-2600

CROWN VICTORIA'S 1995 (2), 4 door, power windows/locks/seat, cruise, tilt, loaded, low miles. From only $13,995. DEMMER FORD (313) 721-2600

ESCORT 1996, automatic, air, 24,000 miles. $8780.

FOX HILLS

Chrysler-Plymouth-Jeep-Eagle 313-455-8740 313-961-3171

ESCORT 1990, automatic, very clean with low miles. $1995. TYME AUTO (313) 455-5566

ESCORT 1991, GT, dark red, charcoal interior, garage kept since new, cheap. TYME AUTO (313) 455-5566

ESCORT 1993 GT - Excellent! Red, cassette, air, stick, cruise, 52,000 miles. $6250/best. 810-647-0265

ESCORT 1993 GT, from original owner, very low miles, like new! More. $5950. Call (810) 788-3705.

ESCORT 1995, GT, 5 speed, air, sunroof, cruise, 36,500 miles, $8990. 810-624-3663

ESCORT 1995 GT - 5 speed, air, moonroof, CD. 35,000 miles, showroom condition. (810) 347-7875

ESCORT 1991, GT, 5 speed, highway miles, moonroof, new brakes,$4250/best. (248) 855-5513

ESCORT 1991, GT, 5 speed, sunroof, loaded, 90,000 highway miles, very well maintained, many new parts, $3500. (810) 477-1618

ESCORT 1996 LX, air, 22,000 miles, $8,996. DEMMER FORD (313) 721-2600

ESCORT 1992 - LX. Automatic, air, cruise, aluminum wheels, new tires/brakes. $6100. (313) 266-9322

ESCORT 1993 LX - automatic, air, cassette, 55,000 miles, cayman green exterior, gray interior, $6,000/best. leave message 810-288-2124

ESCORT 1991 LX, automatic, red, air, am/fm radio, 80,000 miles. Runs/looks great! $2500. 313-532-3553

ESCORT 1991 LX, automatic, air. Immaculate! 100,000 highway miles. $2950/best. (313) 207-5445

ESCORT 1994 LX, 4 door hatch, automatic, air, 43000 miles, 1 owner, non smoker, $6800. 313-425-8578

ESCORT 1993, LX, loaded, extra clean, $2999. TYME AUTO (313) 455-5566

ESCORT 1995, red, excellent condition. 52,000 hwy miles. Must see! $6,200. (248)486-3322

ESCORTS 1997, 4 door, automatic, air, 3 to choose. Only $12,495. Livonia Chrysler-Plymouth (313) 525-7604

ESCORT 1994 wagon LX, air, automatic, power package, cruise, good condition, $6100. 313-525-5696

FESTIVA, 1992 - Automatic, Red, 60,000 miles, excellent condition, $2900/offer. 810-642-2574

848 Ford

FESTIVA 1993 - mint condition, low miles, well maintained, 5 speed, $3600/best offer. (810) 360-8529

FORD 1996 Crown Victoria, silver, loaded, 19,000 miles, excellent condition. $17,500. (810)229-8225

GRANADA 1982 - Excellent condition. Meticulously maintained. One owner. $2500 (810) 644-7669

JACK DEMMER FORD AFFORDABLES.

FORD 1993 F150 4x4 XLT, V8, automatic, air, power windows & locks, tilt, cruise, 60,000 miles. Extra, extra clean! $12,995.

FORD 1993 F150 XLT, V8, automatic, air, cassette, power windows & locks, tilt, cruise, only $9495.

FORD 1992 F150 XLT, V8, automatic, air, tilt, cruise, power windows & locks, cassette. $8995.

FORD 1995 RANGER XLT, 4 cylinder, 5 speed, cassette, 17,000 miles. Like new. $9295.

GRAND MARQUIS 1994 LS, V8, automatic, air, power windows/locks & seat, tilt, cruise, cassette. Priced to sell. $11,995.

GRAND PRIX 1994 SE, 6 cylinder, air, power windows & locks, tilt, cruise, cassette. $8295.

RANGER 1992, 6 cylinder, automatic, air, cassette, fiberglass cap, 66,000 miles, $6,995.

JEEP 1994 CHEROKEE Sport, 6 cylinder, 5 speed, air, 4x2, 32,000 miles. Extra, extra clean! $10,995.

EXPLORER 1992 XLT, 4 door, 4x4, leather, automatic, air, full power, loaded, 62,000 miles, $12,995.

PROBE GT 1993, 6 cylinder, auto, air, power windows/locks, tilt, cruise, cassette, 51,000 miles, sharp, $9495.

THUNDERBIRD 1993, 6 cylinder, automatic, air, power windows/locks/seat, tilt, cruise, cassette, 31,000 miles, $9395.

ESCORT GT 1993, 5 speed, air, cassette, tilt, cruise, moon roof, only 57,000 miles, clean, $7495.

SATURN 1992 SL1, automatic, air, tilt, cassette, 84,000 miles, $8,195.

MUSTANG 1991, 4 cylinder, automatic, air, power windows/locks, cruise, cassette, $5,295.

PROBE 1991 LX, 6 cylinder, automatic, air, tilt, cruise, power windows/locks, cassette, 61,000 miles, $6,295.

ESCORT 1991 Wagon, automatic, air, cassette, $4,695.

CORSICA LT 1990, automatic, air, tilt, cruise, 57,000 miles, $5,395.

CHEVROLET 1994 SILVERADO 1500 Super Cab, V-8, automatic, air, power windows/locks, tilt, cruise, cassette, 34,000 miles, $16,595.

FORD 1994 AEROSTAR XLT, all wheel drive, 6 cylinder, automatic, dual air, power windows & locks, tilt, cruise, cassette. $10,595.

FORD 1992 CLUB WAGON XLT, V8, automatic, air, power window & locks, tilt, cruise, cassette, 85,000 miles. $11,595.

TEMPO 1989, automatic, air, tilt, cassette, 61,000 miles. Only $3795.

FORD 1994 F150 XLT, 6' Box, 8 cylinder, automatic, air, power windows & locks, tilt, cruise, cassette. $12,295.

FORD 1994 F150 XLT Super Cab Flairside, V8, automatic, air, power windows & locks, tilt, cruise, cassette, rear bench seat. $9995.

FORD 1992 EXPLORER XLT, 4x4, 6 cylinder, automatic, air, power window & locks, tilt, cruise, cassette, sunroof. $9995.

JACK DEMMER FORD AFFORDABLES 313-721-5020

MUSTANG 1995 Cobra 5.0 L, Red w/leather. CD. No winters. Alarm. 3500 miles. $19,500. (313) 271-3203

MUSTANG CONVERTIBLE 1991 GT. Lady Schoolteacher's summer toy. Stored winters, like new. 48,000 miles. Navy/grey, 5 speed, extras. $12,500/best (313) 462-3237

MUSTANG 1996 Convertible, red, black roof, automatic, air, 6 cylinder, power windows/locks, cruise, 15,000 miles. $17,596. DEMMER FORD (313) 721-2600

MUSTANG 1994 convertible, black, 5.0 GT, warranty, loaded, automatic. $15,000. (313) 942-7625

MUSTANG 1995 Convertible. Loaded. 26,000 miles. Asking $17,700. (248)437-8843

MUSTANG 1994 GT convertible, immaculate, 22,000 miles, loaded. $17,200/offer. (810) 855-2349

MUSTANG 1995 "GT" Convertible bright red, black top, black leather, auto, loaded, low miles 1 owner all loaded $17,595. DEMMER FORD (313) 721-2600

MUSTANG GT CONVERTIBLES '94 to '96 - low miles 4 to choose from $15,995 BILL BROWN FORD 35000 PLYMOUTH RD. LIVONIA 313-522-0030

MUSTANG - 1991 GT loaded, 5 speed, $9000 or best. Leave message (313) 721-3294 or 692-2821

MUSTANG 1995 GT, loaded, full power, extra sharp, must see! Only $13,988.

THE BIG STORE CAMPBELL DODGE 538-1500

MUSTANG 1985 GT, 5.0, 5 speed, 83,000 miles, grey, very good condition, $3,600/best. 313-422-0408

MUSTANG 1988 LX - automatic, air, cruise, loaded, white, 66,000 miles. One owner. $3500 (313) 425-2455

MUSTANG, 1991 LX Convertible - 5.0, automatic, new top, 110,000 miles, $4500 firm. SOLD

MUSTANGS 1995, automatic, air, V6, 22,000 miles, power windows, locks, cruise, aluminum wheels, keyless entry. 1 owner from $11,995. DEMMER FORD (313) 721-2600

PROBE 1996 GT black, 5 speed, all options, warranty, $15,900/best. (810) 375-0263

PROBE 1994 GT - black, very clean, 5 speed, custom sound system, grey leather interior, $9,000/best. (810)474-2070

PROBE GT 1993, blue 5 speed, 64,000 miles, new tires, brakes, exhaust, $7500. (313) 981-8243

PROBE 1993 GT, 6 cylinder, 5 speed, air, full power, sunroof, 36,500 miles. $8995. JACK CAULEY Chevrolet/Geo (810) 855-0014

PROBE 1995 GT - 5 speed, air, cd, power windows/locks. 29,000 miles, warranty. $11,500/best. 810-477-1280

PROBE 1993 - GT. White, 55,000 miles, 5 speed, spoiler, CD, Excellent condition. $8400/Best. 810-851-2749

PROBE 1993, LX, 59,000 miles, automatic, air, small down, payments as low as $129 mo. No cosigner needed. OAC. TYME AUTO (313) 455-5566

PROBE 1994, 29,500 miles, auto, sun roof, alarm, excellent condition. $8,800, 5-9 pm. (248) 426-9139, daytime (313) 337-2466.

PROBE 1994, 22,000 miles, shown room condition, lady owned, red, garaged $9,995/best. (810) 332-1234

PROBE 1993 SE - Black, automatic, 85,000 miles, $6,000. Call: (313) 981-5304

PROBE 1993 SE, new 1-'94. 28,000 miles, 1 owner, 6/yr/ 60,000 warranty, loaded, $8450. 313-697-5092

PROBE, 1995 SE, Red, sunroof, loaded, low miles, Warranty. Must sell, $9,950/best. 313-453-4147

TAURUS 1994 (2), 4 door, GL, automatic, V6, air, power windows/locks/seat, cruise, tilt, loaded, 28-31,000 miles, choice $9,595. DEMMER FORD (313) 721-2600

TAURUS 1996 (7), 4 door, GL, power windows/locks/seat, cruise, tilt, alloy wheels, cassette, abs brakes, loaded from $11,996. DEMMER FORD (313) 721-2600

TAURUS 1996 GL - 4 door, loaded, pacific green, mint condition. $14,000/best. (313) 261-7018

QUALITY USED CARS & TRUCKS

'95 CHEVY CAVALIER Choose from 3, Red, White, Blue, *Starting At*	$10,995
'93 FORD EXPLORER XLT 4 Door, Black	$16,995
'95 CHRYSLER LHS Black, leather, Loaded!	$15,995
'96 CHRYSLER SEBRING Convertible, Like new!	$17,995
'95 CHEVY CORSICA LT 4 Door, Loaded!	$9995
'95 DODGE NEON HIGHLINE Stk. #890A, Reduced!	$10,995
'93 DODGE RAM 1500 club cab cummins diesel	$14,995
'94 FORD RANGER Pickup, 4 cyl., 5-speed, Reduced!	$7,995
'96 DODGE B250 VAN Tradesman's delight, auto, air	$15,995

1923130

5 STAR SERVICE AWARD WINNER

CRESTWOOD DODGE

SERVICE HOURS: MON.-FRI. 7am-7pm

32850 FORD • GARDEN CITY • 421-5700

OPEN MONDAY & THURSDAY 9 AM-9PM TUESDAY, WEDNESDAY, FRIDAY 9 AM-9 PM

CALL TOLL FREE 1-888-693-6343 OUTSIDE DETROIT

WE BUY USED CARS

Have a car in the garage or driveway you don't know what to do with? Call me – I can help!

Call Dennis at:

BOB DUSSEAU LINCOLN-MERCURY

31625 Grand River W. of Orchard Lk.

(810) 474-3170

1923131

GOT A JOB? GET A CAR!

ZERO DOWN

• BANKRUPT? • REPOSSESSION?
• SLOW PAY? • DIVORCE?

WE DO WHAT OTHERS CAN'T

CALL (313) 261-6900

OLSON • OLDS • NISSAN • AURORA IN LIVONIA

1923147

get CUP crazy at CRESTWOOD DODGE!

fun for everyone!

Prizes and giveaways

Friday, June 6, 1997, 2:00 p.m. - 4:00 p.m.

The New Dodge "Cup Crazy" Caravan will roll into Crestwood Dodge featuring Interactive Hockey Activities for fans of all ages, including...

- Slap Shot Cage sponsored by The New Dodge.
- Franklin Goal Gallery (target exhibit with prizes).
- Broadcast Area (videos, personalities, autographs).
- Sony Play Station Kiosks.
- Enter Sweepstakes for Game 4 tickets Saturday June 7!
- nhl. com Registration Booth. Fans will be introduced to the NHL's Website.

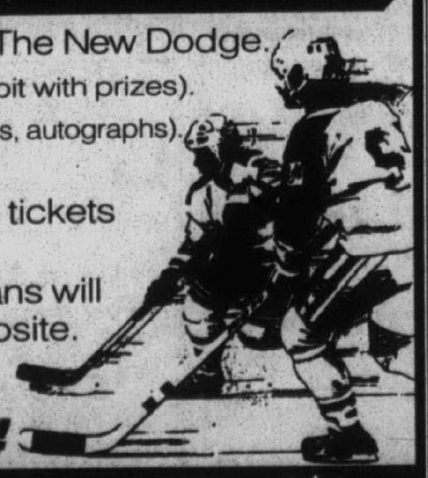

Don't Miss the Fun at Crestwood Dodge!

5 STAR SERVICE AWARD WINNER

CRESTWOOD DODGE

SERVICE HOURS: MON.-FRI. 7am-7pm

32850 FORD • GARDEN CITY • 421-5700

OPEN MONDAY & THURSDAY 9 AM-9PM TUESDAY, WEDNESDAY, FRIDAY 9 AM-9 PM

CALL TOLL FREE 1-888-693-6343 OUTSIDE DETROIT

848 Ford

TAURUS 1995 - 4 door, GL/SE/LX (11) Auto, air 6 cyl., power windows, locks, cruise, tilt, cassette. 1 owner. best selection in town starting from $9,995
DEMMER FORD (313) 721-2600

TAURUS, 1995, GL, automatic, 6 cyl., 31,000 miles, power windows/ locks/seats, cruise, tilt, ABS, $11,500/ best. 810-851-1237

TAURUS 1988 GL 6 cylinder, 3L, automatic, air, power windows/locks & seat, cruise, 136,000 miles, rebuilt transmission, chassis, alignment, new tires, steering-Runs great! $1275/negotiable (248) 967-4136

TAURUS 1992 GL - Loaded, rebuilt trans w/transfer warranty, good condition, $6500/best. 810-442-1169

TAURUS 1988 GL -V6, very good condition, new transmission, 60,000 miles, 1 owner, power windows, locks, $3400. Call after 6pm: (248) 641-8311

TAURUS GL 1995 Wagons (4) Auto, air, V6, full power, windows, locks, cruise, tilt, loaded. 1 owners low miles from $11,995.
DEMMER FORD (313) 721-2600

TAURUS 1991 - Gold, loaded, great condition in/out. 106,000 highway miles. $3350. 248-476-9206

TAURUS 1995 LX, emerald green, mint condition, polished rims, keyless/ coded entry, all power, climate control. Must see. Beautiful car. $12,400/ best. (313) 319-8879.

TAURUS, 1994, LX. Midnight green, loaded, leather seats, 1 owner, non-smoker, garage kept, 52,000 miles, $9,900/best. 810-652-2225

TAURUS 1995 - SE, 4 door (3) automatic, air, power windows, locks, seat, cruise, tilt, polished aluminum wheels, loaded from only $10,995.
DEMMER FORD (313) 721-2600

TAURUS, SHO, 1992. Dark blue, black leather, CD, moonroof, 5-speed, $7795. (810)589-1068

TAURUS 1994 "SHO", green, automatic, air, moonroof, leather, power windows, locks, cruise, tilt, cassette, A.B.S., brakes. Only $12,994
DEMMER FORD (313) 721-2600

TAURUS 1995 "SHO" (3) moonroof, leather, automatic, air, cruise, tilt, power windows/locks, low miles, starting from $14,995.
DEMMER FORD (313) 721-2600

TAURUS 1993, Tan. 35,000 miles. Like new. Loaded. Automatic. 4 door. 1 owner. $8,900. (248) 669-1453

TAURUS 1993, Wagon, loaded, 3rd seat, like new interior/exterior, 54,000 miles; $9800. (810) 363-4258

T-BIRD, 1994, leather, moonroof, climate control, full power, V-8, 30,000 miles, $12,000.** (313) 533-5740

T-BIRD 1996 LX "V8" (2), moonroof, automatic, air, ABS brakes,traction assist, loaded, $14,596.
DEMMER FORD (313) 721-2600

T BIRD 1995, V6, 21,000 miles, $12,800. 313-359-1813

TEMPO 1994, automatic, air, 61,000 miles, warranty available, $4300.
TYME AUTO (313) 455-5566

TEMPO 1993 GL, excellent condition, loaded, 60,000 miles, $4900/ best. 313-414-9918

TEMPO 1992 - Good condition, 48,000 miles, 4 door. $4850. 810-473-0466 or 313-963-2727

TEMPO, 1991, LX, clean, good condition, fully loaded, 64,000 miles, $3,200. 810-348-5024

THUNDERBIRD 1994, automatic, air, moonroof, all options. $8960. "Free Red Wings Car Flag with purchase."
FOX HILLS
Chrysler-Plymouth-Jeep-Eagle
313-455-8740 313-961-3171

THUNDERBIRD 1967, good shape, 2 door, hard top, 390, 68,000, one owner, fully loaded, (313) 341-6527

THUNDERBIRD LX 1996 (6) Auto, air, power windows, locks, seat, mirrors, cruise, tilt, cassette. Loaded. $12,996.
DEMMER FORD (313) 721-2600

THUNDERBIRD 1995, LX, automatic, air, 39,000 miles, immaculate condition, small down, payments as low as $149. Why lease?
TYME AUTO (313) 455-5566

THUNDERBIRD 1993 LX - great shape, loaded, 69,000 miles, moonroof, $6,000. (248) 348-4398

TRACKER, 1993 convertible, Black, 5 speed, low mileage, $6,500. 313-388-3006 or 313-455-4036

THUNDERBIRD 1995, LX, V8, excellent condition, green, gray interior, adult driven, dealer maintained. $12,500/best. (810) 546-2717

THUNDERBIRD SUPER Coupe 1989, damaged left corner panel & door, $800. (313) 538-1722

848 Ford

THUNDERBIRDS & COUGARS
'95 & '96 V8's
as low as $11,495
BILL BROWN FORD
35000 PLYMOUTH RD.
LIVONIA 313-522-0030

850 Geo

METRO 1991 Convertible - 5 speed, am-fm cassette, air, new top, 88,000 miles. $4000/best. 313-464-3110

METRO 1990 - $595. Needs clutch. No rust. High mileage. 248-348-5327

METRO 1989 - red, air, dependable car. Other 4 cylinder automatics. $1300. Canton. 313-840-4169

SPECTRUM 1989 - 5 speed, air, new suspension, exhaust & tires, cassette. $1100 (313) 981-1559

TRACKER 1994 CONVERTIBLE, air, 2 tops, 19,000 miles, warranty. Like new! $8000. (810) 647-4359

TRACKER 1990 convertible 86,000 miles, 4WD, air, $4199. Manuel. (248) 626-1347

TRACKER, 1993 convertible, Black, 5 speed, low mileage, $6,500. 313-388-3006 or 313-455-4036

TRACKER 1990, 4x4 LSI, automatic, air, convertible, am/fm with cassette, 72000 miles, $6250. 248-852-6075

852 Honda

ACCORD 1985. 4 door. 73,000 miles. 2nd owner. Clean. Sunroof. $2,650/best. (248) 645-2643

ACCORD 1991. EX Wagon, showroom condition, only 2nd owner with low miles, cheap.
TYME AUTO (313) 455-5566

ACCORD, 1990 LX, 2 door, 104,000 hi-way miles, automatic, beautiful, $6,500/best. (810) 625-4657

ACCORD 1986 - LXi. Automatic, loaded, 131,000 miles, 1-owner. Well-maintained. $2950. 313-432-9325

ACCORD, 1992 LX station wagon - White, excellent codnition, 49,0000 miles, $10,500. 810-646-4727

ACCORD 1993, 10th Anniversery, loaded, low miles, excellent condition, $11,000/best. (810) 264-3417

CIVIC 1994 CX, 5 speed, good condition, low miles, upgraded stereo, air condition, $7000. 313-266-7210

DEL SOL 1993 - 61,000 miles, automatic, air, stereo, 2 tops (removable). $8500. Call after 6pm:
313-416-8146

DELSOL 1996 - Red, 5 speed, low miles. Loaded. Like new. Best offer. 313-464-7651

PRELUDE 1993 - Red, 5 speed, loaded, excellent condition. 52,000 miles. $12,000. 810-473-1154

856 Lincoln

CONTINENTAL 1995, black leather, 22,000 miles, traction assist, memory seats, loaded, $19,995.
DEMMER FORD (313) 721-2600

CONTINENTAL 1993 Executive Series, blue, gray leather, loaded. Excellent! $11,000. 810-889-1762

CONTINENTAL 1995 - White, blue leather heated seats, moon roof, cd, trunk organizer & more, warranty, 34,500miles, $23,900. 248-652-9000

CONTINENTAL 1994 Executive Series - moonroof, extended warranty. $9995. 810-685-8622

MARK 1994 VIII (2), loaded, leather black & dark grey, your choice. $16,994.
DEMMER FORD (313) 721-2600

MARK VIII - 1993. 59,000 miles, Excellent condition. Power sunroof, JBL sound. $14,000. (313) 427-1370

MARK 1990 VII LSC Special Edition. Loaded, moonroof, 93,000 miles. $6,700. (517)548-5912

TOWN CAR 1989 - Absolute mint, loaded, 67,000 miles. Non-smoking senior. $6950/best. 313-261-2475

TOWN CAR 1992 CARTIER, 30,000 miles, 4.6 liter, CD, heated windshield, non-smoker. Mint! Like new! Leather. $13,995. (313) 561-4794

TOWN CAR 1989, 67,000 miles, full power, leather, Florida car. Mint. $6,995. (810) 624-2516

TOWN CAR 1994, 45000 miles, perfect condition, new tires, Portofino blue, $14,900. Plymouth
(313) 453-0296.

TOWN CAR 1989 Signature Series, loaded, extra's, mint condition, low miles. $8500/best. 810-229-8550

TOWN CAR 1989, top of the line luxury! Only 60,000 miles. $6960.
FOX HILLS
Chrysler-Plymouth-Jeep-Eagle
313-455-8740 313-961-3171

858 Mazda

MAZDA 1994½ 626 - automatic, air, am/fm cassette, 23,000 miles, new condition, $10,900. (313) 386-2237

MAZDA 1992, 929, grey/grey, leather, loaded, CA car, excellent, $14,750. After 6pm (248) 371-9303

MAZDA 1993, MX6, excellent condition, loaded, 35,000 miles, $12,000. Call for details. (810) 848-1392

MAZDA 1990 929S, Black, loaded. good condition. 91,000 miles. $4900. (248) 642-7193

MIATA 1990, blue convertible, 5 speed, air, tape deck, 29,000 miles, excellent condition, $9,200/best. (313) 561-1556

MIATA 1992, 15,000 mi., blue w/hardtop, auto, loaded, warranty thru 5-99. $10,700. 248-642-3895

MIATA 1990 - Mint condition. Less than 3600 miles. AM/FM cassette, air. $11,500. (313) 274-6953

MIATA 1991 MX5 - convertible, white, 5 speed, low miles. Great shape. $9500. 810-644-1321

MIATA, 1996, red, 8,700 miles, air, CD, alloy wheels, $16,900. After 6pm. 810-853-3451

MIATA, 1991. White, 62,000 miles, no winters. $8200/best. (810) 323-3032

MX-6 1995 - Loaded, leather, cd, 5 speed, 20,000 miles, mint condition. Call (810) 646-3275

MX6 1991, 1 owner. 75,000 miles. Moonroof, leather, loaded. Excellent condition. $6500/best. 313-453-7544

860 Mercury

COUGAR 1994 all power, beautiful condition inside & out, only 18,000 miles. $10,500. (313) 541-2441

COUGAR - 1990 Clean. 39,000 miles. $6395.
810-344-2345 Voice Mail

COUGAR, 1992, fully loaded, excellent condition. New tires/battery/ brakes. $6,900. (810) 474-9921

COUGAR 1996 LS (5), automatic, air, cruise, tilt, cassette, power windows/locks, aluminum wheels, ABS brakes, great colors! loaded! 6,000-22,000 miles. Starting from $12,996.
DEMMER FORD (313) 721-2600

COUGAR 1990. LS. Excellent condition. Loaded. 85,000 miles. $5,400. (313) 981-7421

COUGAR LS 1987, excellent condition, new tires, $2975. (810) 489-5997

COUGAR 1992 LS, teal color, sharp & clean, new brakes, low miles, $7700. Call (313) 595-8867

COUGAR 1994 XR7, excellent, full power, interior & exterior cranberry color, leather interior, 36000 miles. $13,000/best. (313) 542-0991.

COUGAR 1995 XR7, Silver, excellent condition, new Michelins tires, all power. $2500/best. 810-695-7413

COUGAR 1995 XR7, "V8", full power, loaded, 17,000 miles, 1 owner $12,495.
DEMMER FORD (313) 721-2600

GRAND MARQUIS GS 1986; 4 door, loaded, excellent condition. $3900
★★★★★★★★★★★★★★★★ SOLD

GRAND MARQUIS - 1995 GS 25,600 miles, warranty to 36,000. Loaded. $15,200 (313) 420-2996

GRAND MARQUIS 1993 LS 4 door, blue, good condition, 84,000 mi., mostly highway, great 1st/2nd car, maintained. $8500/best. 248-552-8990

MYSTIQUE 1995 "GS", moonroof, 4 door, automatic, air, power windows/ locks, cruise, cassette, 24,000 miles, $10,595.
DEMMER FORD (313) 721-2600

SABLE GS/LS 1995 - 4 door (9) auto, air, 6 cyl., power windows, locks, cruise, tilt, loaded, low miles. 1 owner lease turn ins from only $10,595.
DEMMER FORD (313) 721-2600

SABLE LS 1995 4 door, auto, air, moonroof, leather, 3.8 liter, A.B.S., digital dash, keyless entry. Loaded 26,000 miles, $12,695.
DEMMER FORD (313) 721-2600

SABLE 1996 "LS" (4), 4 door, automatic, air, full power, 24V V6, engine cloth/leather interior, abs brakes, from $13,996.
DEMMER FORD (313) 721-2600

SABLE 1991, LS, Grosse Pointe gray, sharp, $2700.
TYME AUTO (313) 455-5566

SABLE 1995 "LTS", 4 door, white with tan leather, automatic, air, 3.8 liter, moonroof, keyless entry, A.B.S. brakes, chrome wheels, all the toys! $13,595.
DEMMER FORD (313) 721-2600

SABLE 1991, LX, 1 owner, all records, 3.8 L, 79,000 miles, garage kept, $5000/best. (313) 261-5562

SABLE 1986 - 108,000 miles. Looks & runs excellent. $2100.
248-684-2879

SABLE 1993 Wagon GS, 85,000 miles, 75% highway, new parts, loaded, excelletn condiion, $7200. (313) 326-5115, Pager 313-803-0200

SABLE 1992 Wagon LS - Green/tan leather. Loaded, keyless entry, moonroof, cruise. 82,000 miles. 3rd seat. $8000. 810-333-1375

TOPAZ 1993, 2 door, clean, high miles, $1500. (517)546-6478

TRACER 1991 Automatic. Good condition. $2750/best Evenings: 810-355-2703 Days: 810-614-9408

TRACER 1989, new brakes, new tires, $2500. Call (810) 486-0516

TRACER, 1991. 5 Speed, blue, 89,000 miles, asking $2900. After 6pm (313) 981-2845

TRACER WAGON 1992 - 4 door, new tires, good conditon. (810) 391-4224

VILLAGER 1993. LS. Loaded. 33,000 miles. 1 owner. Extras. Mint. $14,250/best. (248) 645-2643

862 Nissan

ALTIMA 1994 GXE, 37,000 miles, 6 yr/100,000 mile warranty, full power, must see! $11,500. 313-981-7134

300 CX, 1986 Turbo, Black on Black, normal mileage, runs well, looks great, T-tops, cruise, am-fm, well maintained, must sell. Asking $3200. Call anytime, 248-474-4708

SENTRA 1993, only 36,000 miles, automatic, air, cruise, 2 door, excellent. $5,100. 810-661-8833

864 Oldsmobile

ACHEVIA, 1992, White, Quad 4 engine, air, automatic, tape, no accidents. 87k. $4500 (810) 685-2321

CIERRA WAGON 1986 - 8 passenger, V6, 60,000 miles. Runs great. $2400/best. (248) 524-1893

CUTLASS 1994 Ciera S, 4 door, white, 13,000 miles, excellent condition, $9,000. (810) 357-2682

CUTLASS 1993 Sierra S, 58000 miles, loaded, excellent condition. $6900. (810) 855-5600

CUTLASS SUPREME 1992 Convertible, low miles and all the power! $12,995.
Livonia Chrysler-Plymouth
(313) 525-7604

CUTLASS SUPREME 1990, dark red, charcoal interior, $2200 only at TYME.
TYME AUTO (313) 455-5566

CUTLASS 1996 Supreme SL, 4 door, loaded, 5800 miles, brand new. Asking $14,500. (248) 689-9505

CUTLAS 1986 Supreme - 114,000 miles. $2500 or best offer.
313-533-2292

OLDS 1994 Cutlass Supreme SL, 2 door loaded, mint, $7,900.
(810)315-6523

OLDS 98 - 1991. Regency Elite. Clean, Loaded, 74,000 miles. $10,900. (248) 689-9364

OLDS 98, 1992, Regency Elite. 38,000 miles, mint condition. $11,000. 810-474-6745

OLDS '88 1994 Royale, 4 door sedan, loaded, excellent condition. $11,500. (313) 534-5927

OLDS 98 Touring Sedan 1991, loaded, excellent condition, 142,000 hwy miles. $6250. (810) 391-6718

REGENCY '96, 1989 Brougham. Loaded, 3.8 V-6, 110,000 miles, $2800. (810) 333-1981

REGENCY 1989 Burgundy with leather interior. Runs great. $3000. (313) 421-3720

REGENCY 1996, loaded, silver exterior, gray leather, CD, 22,000 miles, $21,500. (248) 549-2058

88 ROYAL 1994 - 4 door, loaded, 19,000 miles, ABS & air bags. Like new! $14,400. (313) 729-7919

866 Plymouth

ACCLAIM 1993 - Mint condition. 65,000 miles, V6, new tires, automatic, air. $7000. (313) 261-5535 or Evenings (313) 453-2116

BREEZE 1996, automatic, air, power steering/brakes, AM/FM stereo, rear window defrost, 6 to choose from. $11,988.
THE BIG STORE
CAMPBELL DODGE 538-1500

COLT 1992, 4 speed, Pioneer CD, new brakes, great shape, 84,000 miles, $2995. (313) 425-6129

DUSTER 1992 - Red, automatic, V6, 65,000 miles. Excellent condition. $3950 After 5pm (313) 451-9616

LASER 1991, all black, power moonroof, automatic with overdrive, $129 down. $149 mo. Start your credit with this one. No cosigner needed. Must be working.
TYME AUTO (313) 455-5566

NEON 1995 4 door Sport, air, automatic, power locks, CD, 12,000 miles-Sharp! $8,500 (313) 459-0389

NEON 1995 Sport - air, power steering/brakes, automatic, am/fm, CD, tilt, excellent condition, $7700. (248) 338-3036

NEON 1995. Sport. Green. 4 door. 5 speed. Air. ABS. Door locks. 46,000 miles. $7,200. (248) 486-6028

SUNDANCE 1991, automatic, air. $4995.
JEANNOTTE PONTIAC
(313) 453-2500

SUNDANCE 1990 - 2 door, automatic, power steering/brakes, am/fm stereo, air, $3,000 810-952-1961

868 Pontiac

BONNEVILLE 1989 SE - All power, 64,000 miles, no rust, 1 owner. Sharp! $5200/offer! 313-261-1019

BONNEVILLE, 1994 SEi, loaded, leather, moonroof, like new, 38,000 miles, $13,950/best. 313-416-9614

BONNEVILLE 1992 SE - loaded, clean, 63,000 miles, grey/grey, $8,900/best. (248) 348-7386

BONNEVILLE 1992 - SE. White, 51,000 miles, Excellent Shape. $9950. (810) 478-3884

BONNEVILLE 1996 SLE, leather, excellent condition, 12,000 miles. 810-738-7983

BONNEVILLE 1995 SSEI, black, leather, $16,995.
JEANNOTTE PONTIAC
(313) 453-2500

BONNEVILLE 1988, S.S.E. white/ tan, 69,000 miles, excellent, 1 owner, $5200/best. (313) 455-0221

FIERO, 1984 - Red, looks good. Needs some brake work. $950. 313-729-1968

FIERO 1984 - Red, 4 speed manual, lots of new parts, runs good. $2200/ best offer! (810) 932-0978

FIREBIRD 1994 Formula-V8, loaded, t-tops, alarm, new tires/brakes, low miles, $13,900.
Evenings: 313-455-9254

FIREBIRD 1988. V-6, 94,000 miles, well maintained, runs great. $2,500/ best. 810-474-4172, 810-477-8718

FORMULA 1994, remote keyless entry, t-tops, loaded, 33000 miles, $13,700. (810) 666-3584.

GRAND AM 1995, 6 cylinder, 35,000 miles, excellent condition. For sale or lease. 810-394-0863, 810-926-2745

GRAND AM 1994 - 2 door, 4 cylinder, low miles, showroom condition. Many extras. $10,000. 248-548-9653

GRAND AM 1989, 2 door, new tires, good condition, 75,000 miles, full power, $3600. (810) 348-5211

GRAND AM, 1993, GT, 4 door, V6, automatic, air, power. 35,000 miles, warranty. $7,850/best. 313-427-4064

868 Pontiac

GRAND AM 1995 GT, loaded, excellent condition. Must sell. Best offer. (810) 344-4178

GRAND AM, 1994, SE 4 dr., loaded. Red, clean. 51,000 miles. $8900 (248) 656-2788

GRAND AM 1992 SE Gray, 4 door, V-6, loaded, well maintained, sharp, clean $6,700. (248) 414-6918

GRAND PRIX, 1992 LE, 4 door, bright white, 75,000 miles, excellent condition. $6500. (810) 628-8592

GRAND PRIX 1993 LE - 4 door, loaded, 80,000 miles. Good condition. $6900 (810) 473-7071

GRAND PRIX 1993 LE - 4 door, loaded. 94,000 miles. $6800. 248-363-5622

GRAND PRIX 1988, 90,000 miles, well maintained/clean. New tires. Excellent! $3800. 810-541-5890

GRAND PRIX 1993 SE, automatic, air, flash red. Sharp! $8770. "Free Red Wings Car Flag with purchase."
FOX HILLS
Chrysler-Plymouth-Jeep-Eagle
313-455-8740 313-961-3171

GRAND PRIX 1994 SE, 4 door, loaded, 1 year warranty. $9995.
AUTO CITY (248) 584-0800

GRAND PRIX 1996 - white, loaded, automatic, CD, low miles, $15,000. 313-722-3379

PARISENNE, 1986, good condition, 1 owner. SOLD

PONTIAC 1995 Grand Prix. 79,000 highway miles. Blue. Very good condition. $8,600/best. (810)227-3761

PONTIAC LEMANS 1988. Automatic. 4 door. Runs great. Very clean. $1500/best. (248) 608-0408

SUNBIRD 1994, 4 door, loaded, 24,000 miles. $7995.
JEANNOTTE PONTIAC
(313) 453-2500

SUNBIRD 1989. LE. 4 door. Automatic. Air. Spotless condition. 82,000 miles. $2,900. 313 261-1019.

SUNFIRE COUPE 1995, 7900 miles, wifes car, raspberry, excellent shape, $10,200. after 6 (810) 649-1852

SUNFIRE GT 1996, 2 door, red, quad 4, automatic, sun roof, 13,000 miles, $12,900. (313) 464-3428

TRANS AM, 1996, all options, white, 6 speed, 7,000 miles, garage kept, $18,350. (313) 459-0504

TRANS AM Convertible, loaded, 12,000 miles, excellent condition, red with black top, $25,400. (313) 955-2915 or Pager 313-785-8639

TRANS AM 1995 CONVERTIBLE, red, black top & leather. $17,995.
JEANNOTTE PONTIAC
(313) 453-2500

870 Saturn

SATURN 1992 SC2, blue/green, 5 speed, loaded, super clean, new tires. $6500/best. (810) 478-9106.

SATURN 1994 SC1, gold, automatic, air, am/fm cassette, cruise, power locks/windows, non-smoker, 65,000 miles, well maintained. $6900. (248)305-8046

SATURN SL2 leather, power windows/locks, aluminum wheels only $11,995.
Livonia Chrysler-Plymouth
(313) 525-7604

SC1, 1994. 36,000 Miles, automatic, excellent condition. $8,500/best offer (810) 781-3895

SC2 1993 - Silver/gray, 36,000 miles, loaded, Excellent condition. $8100. (810) 851-5150

SC, 1992, 5 speed, ABS, leather, sunroof, air, cruise, alarm. Excellent condition. $6900. 810-608-9664

SC2 1994, 5 speed, red, loaded, power sun roof, CD, 69,000 miles, well maintained, excellent condition, $12,500. (810) 694-9340

SL2 1994, blue, 30,000 miles. $9995.
JEANNOTTE PONTIAC
(313) 453-2500

SL2, 1991. Loaded, 5 speed, power moonroof, 87,000 miles. $5,000/best. (810) 569-2674

SL2 1995, white loaded. $10,995.
JEANNOTTE PONTIAC
(313) 453-2500

SW2 1995 Wagon - automatic, ABS, 26,340 miles, loaded, Florida car. A-1 condition. $12,475. 810-689-5306

SW2, 1995, Wagon, teal, 5 speed, air, stereo & more. Excellent condition. $11,200. (313) 422-0784

872 Toyota

CAMRY, 1996, Black, loaded, 19,000 miles. $16,000. 248-594-9248

CAMRY 1991 DX, 84,000 miles, 4 door, automatic, silver, loaded. $5495/best. (248) 626-8258

CAMRY LE 1992 - almond pearl, loaded, automatic, excellent, 55,000 mi, $9975. 313-421-6178

CAMRY 1996 LE, automatic, air, all power, 7200 miles. $17,460.
FOX HILLS
Chrysler-Plymouth-Jeep-Eagle
313-455-8740 313-961-3171

CAMRY 1995 LE, gold package, loaded, excellent condition, 37,000 miles, $14,999. (313) 562-4626

CAMRY 1993 LE, V-6, dark green, clean, 52,000 miles, power windows/ locks, $11,900. (810) 853-4004

CELICA 1991 ST, air, sunroof, 69,000 miles, excellent condition, $7500. After 4pm, (313) 513-8418

COROLLA 1987 FX16 GTS, 5 speed, loaded, very clean/runs excellent! $1950/best. (313) 207-5445

COROLLA 1991, Wagon, automatic, air, cassette, 60,000 miles, 1 owner, excellent, $6500. 248-674-2946

CRESSEDA 1989. Black. Leather. Well maintained. 1 owner. Great shape. $7,400. (248) 737-4422

872 Toyota

TERCEL 1994-4 door DX, air,auto; am-fm stereo cassette, rear defrost; $8100. (313) 255-8980

TERCEL 1993 DX, 4 door, loaded, mint, 33,000 miles, $7500/best. Eves 313 981-8438

874 Volkswagen

BUG 1969 western car, no rust, sport wheels, new paint & interior. Excellent condition. $5000. (810) 777-5429

CABRIOLET, 1995, excellent condition, low miles, loaded, $16,500. (810) 332-2438

KARMANN GHIA 1971 coupe, white, professionally restored, runs great. New brakes, tires, etc. $5800/best. (810) 544-9783

PASSAT 1993 GLX - red / black leather, exceptional condition, all records, $14,400. (810) 645-0202

876 Autos Over $2,000

CHEVY BERETTA - 1993-loaded, very clean, 64,000 miles. $7650. (810)349-8986

CONQUEST 1987, TSI. 89,000 Miles, new turbo, leather interior. $3,000/best. (248) 853-2215

DODGE, 1988 DYNASTY. 82,929 Miles, $2,850. (313) 455-7348

PLYMOUTH, 1989, Acclaim. Good condition, 70,000 miles, power windows. $2500/best. (248) 647-9259

878 Autos Under $2,000

BMW 325 1986, ES, $1500 as is. Call Glenda (248) 645-1364, leave message.

BUICK 1985, Century Wagon loaded very good shape, $875. (313) 416-1643

CARS FOR $100 or BEST OFFER
Seized & auctioned by DEA, FBI, IRS. All models, 4 WD's, boats, computers and more. Your area now! 1-800-451-0050 x C4331

CHEVY 1987 Z-24, runs & looks great, loaded, 102,000 miles, $1600 or best offer. (313) 261-8609

DODGE 1988, Diplomat. 4 door, runs good, $1,100.
Dan, 313-534-6306

ESCORT, 1988, 2 door, automatic, stereo/cassette, power, cold air, 84,000 miles, $1750. (313) 255-6135

ESCORT 1986 GT - very good transportation. Many new parts. $1500 or best offer. (313) 464-4262

ESCORT 1989 LX, 4 door hatchback. 5-speed manual, 1 owner. $1695/best. 248-646-9222, nights

ESCORT, 1989, LX, 5 speed, am/fm cassette, air, great condition, $1800/ best. (313) 451-0407

FORD 1989 ESCORT - GREAT DEAL! New radio, runs great; $1500/best Call Lisa 313-451-9435

FORD GRANADA 1981 - 60,000 actual miles, Grandma's car, air, dependable. $1350 248-349-0843

FORD 1976 LTD - very good shape, runs good, hardley any rust. $900/ best offer. 313-453-6283

FORD 1988 Mustang LX, 100,000+ miles, original owners, $1,350. Call (313) 425-5630.

GRAND AM 1989 SE, 95,000 miles, loaded, quad 4, automatic, red, sunroof. Sharp! $2000. 313-581-1813

LINCOLN 1985 Town Car - Arizona vehicle, no rust, excellent condition, $1,950. Call: (810) 478-3256

MERCURY 1987, $1700. 1989 Calais, $1200. 1978 Chevy van, $950. Sat: 810-225-0137

NISSAN - 1983 Pickup 103,000 miles. New tires/exhaust system. Good radio. $800/best 248-661-0238

PLYMOUTH VALARI 1976, 36,000 original miles, 2nd. owner, runs great, $1000/best. (313) 513-6325

TEMPO, 1989 GL, automatic, air, new tires, 4 door, am-fm cassette, $1,950. (313) 462-1791

THUNDERBIRD 1987 - looks good, runs great. $600 or best offer. 313-794-2312

TOYOTA 1987 Supra Turbo - 5 speed manual, $1800 as is. Call: (313) 425-1694

VOLVO 1986 240 DL - new tires, $1,995. (248) 644-6443

ONLY AT SNETHKAMP JEEP

Brand New 1997 EAGLE TALON

CHRYSLER EMPLOYEES SAVE MORE!

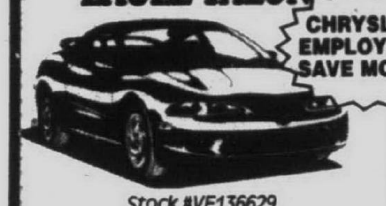

Stock #VE136629

- Automatic
- Air
- AM/FM Stereo
- Rear Defogger
- Dual Airbags
- Center Console
- Tinted Glass
- Sport Gauges
- And Much More!

$249* 36 Month Lease No Down Payment

Brand New 1997 JEEP CHEROKEE



- 4.0L 6 Cyl.
- Power Steering
- Power Brakes
- Cruise Control
- Automatic
- Tilt Steering
- Rear Defogger
- Air Conditioning
- AM/FM Cassette

Chrysler Employees Save Even More!

$279* Lease For 36 Mos. Zero Down

http://www.snethkampjeep.com

* Prior sales excluded. Promotion ends 6/9/97. Picture may not represent actual vehicle being sold. *Lease payment based on 36 month closed end lease with approved credit. Customer responsible for first month payment, security deposit (Monthly payment rounded to next $25), rebates to dealer. To get total lease add 6% use tax & multiply by 36. Customer has option to purchase vehicle at lease end at price determined at lease inception. Mileage may not exceed 36,000 miles with 15¢ per excess mile. **Plus tax, title & destination. Rebates to dealer. Prior sales excluded. Sale ends 6/9/97, 9:00 p.m.

1923133

313 255-2700

Snethkamp

Jeep Eagle

TELEGRAPH | I-696 | I-96 | PLYMOUTH

11600 Telegraph at Plymouth Road In Redford. 1/4 Mile South of I-96

MICHIGAN'S NEWEST LINCOLN • MERCURY DEALER!

VARSITY LINCOLN-MERCURY HAS THE "FORMULA" TO SAVE YOU MONEY!!!



ZERO DOWN! 12 Months 12,000 Mile Warranty**

"Folks, this is only a sampling from our huge inventory!". Sale ends June 7th, 1997 at 5 p.m.

$4,000 to $9,995

1994 FORD T-BIRD
V8, leather with all the power options, Teal w/Grey interior. Won't Last Long At! $9,655

1992 MERCURY COUGAR LS
Raven Black/Grey cloth, auto., air, power windows & locks, seats, tilt & cruise, stereo cassette, sleek & sexy looking car! $6,995

1991 FORD T-BIRD
Spring has Sprung. Come in and look at this affordable sports car with all the toys, power windows, locks, seats and of course nice cool air! $5,950

1994 FORD ESCORT GT
Red and Ready. Sunroof, cassette & air for Summer cruising. $7,888

LUXURY, SPORT & MORE

1993 LINCOLN CONTINENTAL
49,000 miles, garnet red w/matching leather, loaded. $12,995

1995 FORD CROWN VIC LX
Med. willow green w/matching leather, equipped with all the luxury options, this car is still in the wrapper, compare at only! $14,444

1995 LINCOLN MARK VIII
Raven black with black leather, luxury at it's best. Ride in style for only $21,295

1996 CHEVROLET BERETTA
2 dr., fire red/gray cloth, auto, air, low miles, why spend more! Only $10,995

1996 LINCOLN TOWN CAR EXECUTIVE
Polar white w/black cloth 1/2 top, 22,000 miles, excellent condition, sale priced at $25,995

1995 LINCOLN TOWN CAR
16,000 carefully driven miles, willow green w/ matching cloth 1/2 top and leather interior, absolutely beautiful!! $23,500

1996 MERCURY SABLE GS
9,000 miles, one owner, new car trade-in, portofino blue w/gray cloth, loaded w/equipment. Sharp Condition! $14,988

1996 PONTIAC SUNFIRE
4 dr., all power, 24,000 pampered miles, a real nice car, must see! $12,250

1993 FORD TAURUS S.H.O.
Super high output sedan, red with black interior, auto, with all the toys, you'll be impressed! $12,888

1995 LINCOLN CONTINENTAL
Champagne in color with leather interior, loaded with every option, moonroof, CD and more, impeccable at only $20,750

1995 FORD TAURUS S.E.
Emerald green w/mocha cloth, 25,000 miles, loaded, xtra clean condition $12,450

1995 CONTINENTAL "CARTIER"
Ivory in color, C.D. player, 48,000 carefully driven miles, Compare at only $21,950

1995 CONTINENTAL
Black w/mocha leather, 27,000 miles, chrome wheels, moonroof, heated seats, VA phone C.D. player, absolutely mint condition! $23,500

BUDGET PAYMENTS

1995 FORD RANGER XLT
5 speed, air, stereo, power steering, ABS brakes, sliding window, aluminum wheels, 26,000 one owner pampered miles. Won't last long! $199/mo

1993 LINCOLN CONTINENTAL SIGNATURE
Red w/White leather, power moon roof, cassette stereo with CD player, loaded with all the options. Won't last at only! $228/mo

1994 TOYOTA TERCEL 2 DR. SEDAN
air, p.s., p.b., cassette stereo, 44,000 miles. Great Economy Car! $118/mo

1994 FORD RANGER XLT
5 speed, air, p.s., p.b., cassette stereo, Teal/Gray cloth, this truck is ready for work & play! $159/mo

1993 MERCURY TRACER WAGON
Auto., air, p.s., p.b., cassette stereo, 48,000 pampered miles, lots of room for the kids & grocery's. Save a bundle $139/mo

1996 FORD CONTOUR
Loaded with all the power options, only 20,000 pampered miles. Mint Condition @ a super low payment $227/mo

1993 FORD THUNDERBIRD LX
plum in color w/Gray cloth, equipped with all the options, sporty and ready to drive! $159/mo

1995 FORD CONTOUR
Champagne w/cloth, auto., air, power windows & locks, 6295, stereo and more, it's a clean car, all yours for a low low payment on! $199/mo

1996 CHEVROLET CAVALIER
Auto., air, stereo, rear defrost, front wheel drive, great on gas, almost new car at a low low price! $213/mo

1993 FORD ESCORT LX
5 speed, air, stereo cassette, front wheel drive, great transportation, excellent on gas. Only! $108/mo

TRUCKS, VANS & 4x4's

1996 FORD BRONCO XLT
5.8 lit., auto., air, leather, CD, step bar and much more. This truck is pristine with only 18,000 original miles, you'll stop your shopping when you see this one! $21,995

1994 MERCURY VILLAGER NAUTICA
38,000 miles, power moon roof, dark blue with blue leather, CD player and more. Equipped to the tee! $15,395

1994 FORD EXPLORER EDDIE BAUER
white w/Mocha leather, power windows, locks & seats, stereo cassette, running boards, mint condition, Hurry, Hurry, Hurry! $17,888

1995 FORD EXPLORER LIMITED
Luxury cruising at it's best, black w/gray leather, loaded! $22,980

1994 FORD F150
Basic do everything truck in black, 6 cyl. and auto! This truck will do it all! $12,450

1994 FORD RANGER SUPERCAB 4x4
with air, 6 cyl., auto., buckets and more, all set for summer work & fun! $14,888

1996 FORD RANGER SUPER CAB SPLASH
3.0L, 6 cyl., air, ABS, tilt & cruise, cassette stereo, aluminum wheels, a real eye catcher for only $13,995

1995 FORD RANGER XL
5 speed, p.s., p.b., sliding windows, aluminum wheels, bedliner, stereo cassette, 48,000 miles, great fun and transportation. Save a bunch! $7,333

1993 FORD EXPLORER XLT 4X4
Auto., air, power windows & locks, tilt & cruise, stereo cassette, Polar White w/Blue cloth, a real beauty. Priced to sell! $12,995

1993 CHEVROLET SILVERADO SUPER CAB PICK UP
V-8, auto., air, loaded, gorgeous truck, blue on blue, ready for work or play! $14,750

1996 RANGER SUPERCAB XLT
V6, auto., low miles, great for work or play! $13,580

Guaranteed Low Price
Below Blue Book Value
Every car & truck we sell is guaranteed to be priced below the Kelly Blue Book value

On The Spot Financing
We have a variety of financing and lease options available. Approvals only take a few minutes. Guaranteed financing for everyone

110 POINT
Quality Inspection
Every vehicle must pass our 110 point quality inspection. So you know you're getting a dependable car!

Every Car Under Warranty
30-Days or More
Every car is warranteed for at least 30 days. Many cars have remaining manufacturers warranty. Extended warranty available up to 5yr/ 100,000 mi.

3-Day/250-Mile
"No Questions"
If you change your mind about the car you chose within 3 days or 250 miles, bring it in & we'll exchange it!

NEW INDOOR SHOWROOM NOW OPEN

"As always, open to serve you" Sales 8:30-5:00 for your convenience

** USED CARS DISCLAIMER: ** With approved credit, customer to pay tax, title, plate fee at time of delivery. **'94, 60 mos. @ 10%; '93, 60 mos. @ 10%; '91, 61 mos @ 10