Plymouth Rotary clubs volunteer to fix up, A19

Thursday
May 1, 1997

Plymouth Observer

VOLUME 111 NUMBER 69 • PLYMOUTH, MICHIGAN • 86 PAGES • http://www.oeonline.com • SEVENTY-FIVE CENTS

© 1997 Suburban Communications Corporation

IN THE PAPER
TODAY

INDEX

Classified Index	F4	Community Life	B1
Automotive	J3	Sports	C1
Crossword	F7	Calendar	C6
Jobs	G5		
Real Estate	F4		
Rentals	G2		
Home & Service	J1		
Opinion	A20-21		

HOW TO REACH US

Newsroom: 313-459-2700
Newsroom Fax: 313-459-4224
E-mail: newsroom@oeonline.com
Nightline/Sports: 313-953-2104
Reader Comment Line: 313-953-2042
Classified Advertising: 313-591-0900
Display Advertising: 313-591-2300
Home Delivery: 313-591-0500
Cable TV Weekly: 313-953-2188

City eyes recreation cutbacks

While the debate of how recreation programs will be financed in the Plymouths, the city commission proposes cuts amounting to $100,000 in the 1997-98 budget.

BY KEVIN BROWN
STAFF WRITER

The issue of how much recreation programming greater Plymouth residents want and how to pay for it is getting attention from city and township officials.

Plymouth city officials, who are putting together the 1997-98 city budget, are proposing cutbacks in programs and personnel to reduce the city recreation budget by $100,000.

The cuts are needed to keep city residents' contribution to recreation at .4 mill, officials say. City officials say they'd like the Plymouth Township government to contribute a like amount toward programs.

But Township Supervisor Kathleen Keen McCarthy said that with the township contributing $800,000 annually from its general fund

Please see CUTS, A2

Greater Plymouth recreation participation

	Plymouth City	Plymouth Township	Other
Senior [illegible]	430	319	532
Basic skills [illegible] skating	25	94	265
Soccer	185	633	214
T-Ball	24	66	89

Blooming



STAFF PHOTO BY BRYAN MITCHELL

Nature walk: *It won't matter what the weather, the Miller Woods Wildflowers Walk is a go for Sunday. Please turn to page A2 for more information and a map showing how to get to the woods.*

Former city rec director is charged

BY DARRELL CLEM
STAFF WRITER

Former Plymouth Parks and Recreation Director Charles Skene, fired as Westland parks and recreation director amid allegations he stole city money, stood mute Tuesday as a Wayne district judge arraigned him on five felony counts of embezzling.

A not guilty plea was entered on his behalf.

Skene, 46, could face a maximum 10-year prison term if convicted as charged.

One week after Mayor Robert Thomas fired him, Skene appeared calm as Wayne District Judge Carolyn Archbold arraigned him on charges of embezzling money from the city-run Bailey Recreation Center.

Archbold released Skene on a $5,000 personal bond and scheduled a May 14 preliminary hearing that will determine whether he should stand trial on the charges.

The arraignment was held in Wayne District Court because Westland judges disqualified themselves from hearing the case of a city official.

Outside of the courtroom, Skene declined to comment on allegations that he embezzled hundreds of

Please see SKENE, A19

Register to vote in June school race

BY M.B. DILLON
STAFF WRITER

If you're not yet registered to vote in the Plymouth-Canton school district and want to participate in the June 9 election, you have until May 12 to do so.

Voters will elect a trustee to fill the school board seat of David Artley. Vying for the four-year term are Carol Bollman of Canton Township; Suzanne Dershem of Canton Township; and Roland Thomas, Jr. of Plymouth Township. Artley has decided not to seek re-election.

To register to vote, you must be 18 years old on the day of registration, and a resident of the school district. The school district does not register voters.

To register, you must go to your local clerk's office or the Secretary of State's office.

Elizabeth Adams, elections clerk for Plymouth-Canton Community Schools, handles all absentee voter requests.

Unlike other municipalities that automatically send out absentee voter applications to senior citizens, the school district mails applications only to those on its list of 1,400 individuals who've previ-

Please see ELECTION, A18

In the field

Writer captures lives of freedom fighters

BY JOANNE MALISZEWSKI
STAFF WRITER

Jackie Troutman didn't realize at first that the woman tending her as she lay sick with food poisoning was actually the administrative assistant to the president of the newly independent African nation of Eritrea.

Yet another woman, Abeba Habtom, who graduated from the American University of Maryland, returned to her homeland to join the fight for independence.

The women, Troutman said, are examples of the people she met earlier this year while spending three weeks in Eritrea, a small African nation sandwiched by Ethiopia and the Red Sea.

"I went there because I had become interested in the women fighters who participated in the 29-year war for independence from Ethiopia. Thirty percent of the front line combatants were women," said the Plymouth Township resident.

Writing a book

After a 30-hour trip – her luggage arrived five days later – Troutman interviewed Eritreans, men and women, and Peace Corps workers, took 20 rolls of film and conducted research for the book she plans to write on Eritrea's women fighters.

Females went into the (battle) field as young as 15 and when the war of independence was won in 1991 returned to civilian life in their late 20s, 30s and some in their mid-40s.

"Men and women were equal. I think of it as an asexual army," said Troutman, who is writing a proposal for the Red Sea Press in New Jersey – whose publisher is Eritrean – to publish her book.

It won't be Troutman's first book. The member of the Detroit Women Writers has written two romantic suspense novels, "Dark Lullaby" and "Forbidden Treasure." "I didn't start writing until about 20

Please see WRITER, A3

STAFF PHOTO BY BILL BRESLER

Traveler: *Jackie Troutman spent three weeks in Eritrea in Africa.*

Candidates tell why they want vacant seat

PLYMOUTH CANTON 97 School Board Election

Editor's Note: This is the first in a series of stories about the upcoming Plymouth-Canton school election, candidates and their views.

BY M.B. DILLON
STAFF WRITER

When voters go to the polls on Monday, June 9, they will elect one of three candidates to the Plymouth-Canton Board of Education. The

Please see related biographical information, page A18

seat is being vacated by longtime trustee David Artley who decided not to seek re-election.

Candidates for the four-year seat include Carol Bollman and Suzanne Dershem of Canton Township, and Roland Thomas Jr. of Plymouth Township.

In recent interviews with the Observer, the school board hopefuls explained why they are running.

Bollman is running because "I honestly don't want to see Roland Thomas back on the board, and I told him this. He was not in favor of the committees we have, such as the long-range planning committee and the housing and facilities committee. He feels they have too much influence.

"Committees are what we need," said Bollman. "We have parents and staff involved, as opposed to the administration saying, 'This is the way it's going to be.'"

Bollman said she has a "history of being involved in both special and regular education, with three children having gone all the way through the school system. Having served on the facilities committee, I am aware of problems and conditions in buildings and shortcomings in the curriculum."

Bollman says she's "willing to listen to more than one opinion, able to analyze situations, and make a decision based on the interests of as many students as possible, and based on as much information as possible."

Dershem said she decided to run after becoming involved with the

Please see CANDIDATES, A18

Expo spotlights area business

BY JOANNE MALISZEWSKI
STAFF WRITER

If you want to know the type of businesses you have in the Plymouth community, take some time and pop over to the ninth annual "Showcase Plymouth '97" May 6.

"You can walk around and see what each business has to offer," said Joyce Costanza of Station 885 restaurant.

Costanza and Terry Laginess co-chair the annual event sponsored by the Plymouth Community Chamber small business committee. The event gives businesses a chance to show what they're about and to increase community awareness of the individual businesses and the business community.

"We have used Positively Plymouth. But last year we changed it. We thought "Showcase Plymouth" was more '90s," Costanza said.

The community mixer and business expo will feature about 60 exhibitors 5-7 p.m at Plymouth Manor, 345 N. Main. Also on tap is a car show with area auto dealers displaying their finest.

The public is invited to the free event that includes finger foods provided by 34 Plymouth's eateries or food services, as well as wine and beverages. Approximately 50-75 door prizes also will be available.

"Everyone who has a table (exhibitor) has to donate a door prize," Costanza said.

In addition to highlighting area businesses, the evening also will be devoted to:

- Saluting local volunteers from service clubs.
- Acknowledging deserving employees.
- Awarding outstanding student citizenship.
- Recognizing the Plymouth chamber's Volunteer of the Year.
- Nominating a Plymouth-based business for the Beautification Award.

"We will do a drum roll and the program will last about 15 minutes," Costanza said.

Among businesses to be highlighted at the expo are travel agencies, physical therapy clinics, graphics arts, medical and some retail, as well as service agencies. Area florists also donate decorations for the event.

"This really is a chance to see what the area offers," Costanza said, adding that each business will have 2-4 people manning the booths to answer questions and provide information.

"We do get a couple businesses from outside the area who also exhibit," Costanza said.

For more information, contact Fran Toney, chamber executive director at 453-1540.

Wildflowers

Explore Miller Woods

BY KEVIN BROWN
STAFF WRITER

The annual Miller Woods Spring Wildflower Walk is 1-4 p.m. Sunday rain or shine, blooms or no blooms.

Because it's been a cool spring, the annual Walk could be scheduled for just the right time, said Friends of Miller Woods committee member Dot Balogh.

"I think our timing can't be better this year, spring is late and the flowers are slow to bloom," Balogh said. "There are 10 natural acres of wildflowers, we try to gear it to the end of April or beginning of May."

While four or five varieties were blooming early this week, more than a dozen varieties of wildflowers at Miller Woods were expected to bloom in time for the Wildflower Walk.

Miller Woods is on the north side of Powell Road between Beck and Ridge roads in Plymouth Township. The land is home to a forest which draws researchers from the University of Michigan, due to its age.

It is owned by the Plymouth-Canton school district. School officials have discussed the option of selling the woods.

"We hope that it will be protected as an educational tool," Balogh said. "We hope they will make Miller Woods a central part of their science curriculum. It would be good for the children."

For more than 10 years now, the Friends of Miller Woods has lined paths with branches, laid wood chips on paths and tried to keep the woods free of debris. The group also backed putting up a four-foot high fence around the woods. "You don't find dogs in there anymore," Balogh said, adding that helps maintain some of the unique plant life.

During the Wildflower Walk, leaders take small groups through the woods and identify plants. Of wildflowers now blooming, "Trillium is probably one of the most showy that people come to see," Balogh said.

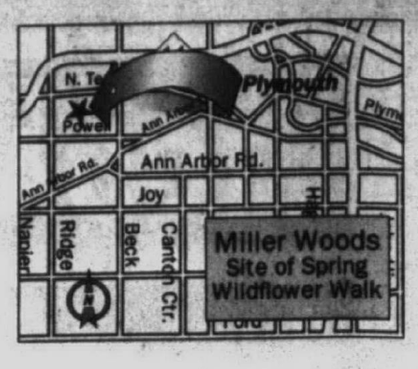

Some other wildflowers include Adders Tongue which features a mottled leaf. "The plant itself is just as interesting as the bloom," Balogh said.

Soloman's Seal is tall for a wildflower at up to 18 inches. Other favorites include Dutchman's Breeches, Wild Geranium, May Apple and Jack in the Pulpit.

The Friends of Miller Woods expect more than 100 will turn out for the event, as in past years.

Cuts *from page A1*

toward police and fire - in addition to money raised from residents through a police and fire millage - it's not easy to find money to contribute toward recreation.

McCarthy and city officials say they hope to learn through a community-wide recreation survey what residents want in recreation programs and how much they're willing to pay in taxes.

A final draft of the survey, of 500 greater Plymouth residents, is ready for a joint city-township recreation committee's review sometime this week, McCarthy said.

Meanwhile, city officials are laying off a recreation supervisor and not filling a recreation maintenance job from which an employee is retiring. The savings from eliminating these two positions is around $60,000, City Manager Steve Walters said.

The city also plans on eliminating some activities classes now offered through the recreation department. The classes - some of them presented by other community groups - include water color and oil painting, dance classes and judo and karate.

"We are adjusting them as we need to make the budget work," Walters said.

"We're also very close to achieving an agreement with the YMCA, if they're running certain classes and we are too, let them run it and rent space from us," Walters said

"There's a great solution out there," Walters said, adding that if Plymouth Township contributed what the city does to community recreation there would be enough for equipment and programs. He said that while the city government funds the recreation department, just 20 percent of those participating are city residents.

Plymouth Township Treasurer Ron Edwards has said the township can spend money on recreation, as there is currently a $2.9 million budget surplus. But McCarthy said the surplus has been boosted by development in Plymouth Township last year including construction of the Compuware Arena. That helped boost building fees to $1.6 million, a level that officials say won't be repeated, as the township is nearly built out.

Further, the township got $1.9 million in state shared revenue last year, as the economy has been healthy. But McCarthy said township budget planners can't expect that much money from the state each year, as the economy could change.

McCarthy said it was only four years ago that a township budget problem forced the freezing of salaries for more than a year. She said that when residents talk to her about where to spend money on services, police and fire top the list.

"I think that what the survey's going to tell us is whether people want us to spend additional money toward a recreation program," she said.

Plymouth Observer O&E

(USPS 436-360)
Published every Sunday and Thursday by Observer & Eccentric® Newspapers, 36251 Schoolcraft, Livonia, MI 48150. Periodical postage paid at Livonia, MI 48151. Address all mail (subscription, change of address, Form 3569) to P.O. Box 3004, Livonia, MI 48151. Telephone 591-0500.

HOME DELIVERY SERVICE

Newsstands	per copy, 75¢
Carrier	per month, $3.60
Carrier	per year, $43.20
Mail	yearly, $55.00

All advertising published in the Plymouth Observer is subject to the conditions stated in the applicable rate card, copies of which are available from the advertising department, Plymouth Observer, 36251 Schoolcraft, Livonia, MI 48150. (313) 591-2300. The Plymouth Observer reserves the right not to accept an advertiser's order. Observer & Eccentric® ad-takers have no authority to bind this newspaper and only publication of an advertisement shall constitute final acceptance of the advertiser's order.

READER SERVICE LINES

Observer Newsroom E-Mail

- Readers can submit story suggestions, reactions to stories, letters to the editor or make general comments to any member of our news staff through E-Mail via the Internet at the following address: ***newsroom@oeonline.com.***

Homeline: 313-953-2020

- Open houses and new developments in your area.
- Free real estate seminar information.
- Current mortgage rates.

Classified After Hours: 313-591-0900

- Place classified ads at your convenience.

Circulation Department: 313-591-0500

- If you have a question about home delivery or if you did not receive your paper, please call one of our customer service representatives during the following hours:

Sunday: 7 a.m – Noon
Thursday: 8 a.m. – 6 p.m.
Monday, Tuesday, Wednesday and Friday: 8 a.m. – 5:30 p.m.

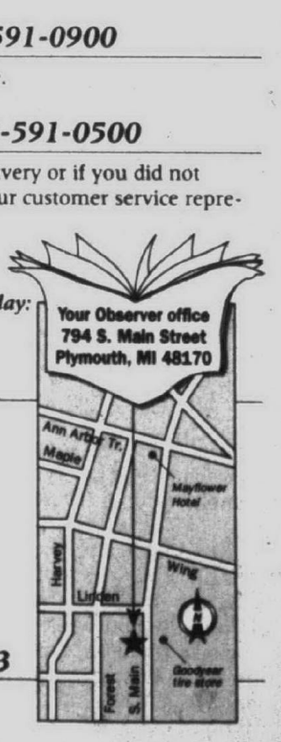

Fax Line: 313-953-2288

- You can use a MasterCard or Visa to access the following information from our classified ads. This service is available by noon Wednesday and Saturday:

Item No. 9822:
Vehicles: used trucks, vans and all makes of automobiles. Cost: $39.95

O&E On-Line: 313-591-0903

- You can access On-Line with just about any communications software – PC or Macintosh. On-Line users can:
  - *Send and receive unlimited e-mail.*
  - *Access all features of the Internet – Telnet, Gopher, WWW and more.*
  - *Read electronic editions of the the Observer & Eccentric newspapers.*
  - *Chat with users across town or across the country.*
- To begin your On-Line exploration, call 313-591-0903 with your computer modem. ***At the login prompt, type: new. At the password prompt, press your enter key. At the key prompt, type: 9508.***

On-Line Hotline: 313-953-2266

- If you need help, call the On-Line Hotline at the number above.

THE Observer NEWSPAPERS

1996 General Excellence Award

Good's NURSERY, INC.
"The HOSTA GARDEN Specialist"
Spring is for Planting!
WE HAVE WHAT YOU'RE LOOKING FOR:
- Perennials
- Hanging Baskets
- Trees • Shrubs
- Garden Supplies
- Hardy Azaleas
- Flowering Trees
- Complete Nursery Stock

Good's Nursery is the HOSTA GARDEN SPECIALIST with over 250 Hosta Varieties!
Large Selection ANNUALS & GERANIUMS (incl. scented Geraniums)
All Our Varieties of ROSES now $14.99
Over 200 Varieties of PERENNIALS from $2.99
51225 Ann Arbor Road in Plymouth
Open Mon.- Sat. 9-5:30 Sunday 10-5
(313) 453-2126
3 Miles W. of Sheldon at Napier Road/M-14
LT34052



LEVI'S JEANS FOR WOMEN
You and your Levi's® jeans. What a natural fit.
Sale $35-$44
Reg. $47-$55
Levi's® Jeans For Women
Silvertab
Red Tab
Orange Tab
Junior & Misses
Hurry! Sale ends May 6th.
More Choices. Levi's More Savings.
Sagebrush
LEVI'S HEADQUARTERS
Ypsilanti – 3815 Carpenter Road next to Meijer Canton – Next to Meijer on Ford Road at Canton Center

CENTER FOR BEHAVIOR & MEDICINE
COUNSELING
PSYCHOTHERAP
Marital, Family & Sex Therapy
ADULTS • ADOLESCENTS • CHILDREN
Depression • Anxiety • Substance Abuse
Brief and Long Term Therapy
Marital, Family & Sex Therapy
ADULTS • ADOLESCENTS • CHILDREN
Depression • Anxiety • Substance Abuse
(313) 677-0809
2004 HOGBACK RD. • ANN ARBOR
Brighton • Canton

Real Gold. Real Roses. Really Special!
Give Mom something special this Mother's Day. For less than the price of a dozen roses, this genuine long-stemmed American Red rose has been preserved and dipped in 24K gold. It is a Mother's Day gift she'll cherish. Each rose is unique, and like your love for her, will last forever.
Come in to our store today. We have hundreds of gift ideas that say "Thanks, Mom" in a very special way.



$79.95
a rose that lost forever!
quantity limited
Plymouth Jewelry & Gifts
620 STARKWEATHER
PLYMOUTH • 453-1860



Working: *Jackie Troutman photographed this woman named Tsegi who is the administrative assistant to the Eritrean President Isiah Aswerki. Tsegi also nursed Troutman back to health when she was ill with food poisoning. Troutman said she did not know Tsegi's last name. In Eritrea, a person's name includes the father's given name so a husband, wife and child will have different last names.*

Writer *from page A1*

years ago," said Troutman, whose first book was published in 1988.

Troutman's connection to Eritrea wasn't just her interest in the women fighters. She visited the small nation with yet another mission: to collect information for Pathologists Overseas to determine if it's practical to send solar cookers to Eritrea. The founder of the organization is former Plymouth resident and Troutman's friend Dr. Heinz Hoenecke.

In the war's aftermath, the Eritreans are rebuilding but many live in corrugated metal huts with nothing resembling stoves and the usual conveniences.

"Everything is built out of rubble. Every drop of water has to be carried from somewhere," said Troutman, who toured some of the important battlefields that remain pock-marked with trenches carved from solid rock.

Returning as civilians

Troutman's book will cover in particular how the women fighters won independence and how they are adjusting to another life.

"They did not know how to behave as women in civilian life," Troutman said. "After 15 years in the war, they were given what is equivalent to $1,000 American money. They had never shopped. They had no sense of relative value. They had never cooked a meal. They had no parenting skills."

Everyone she encountered in Eritrea had their stories about the authoritative rule of Ethiopia, life in the 29-year-war and rebuilding society.

"The leadership of this country is adamant they will have the country they have been dreaming of – one with social equality and religious tolerance," said Troutman, adding the population is 50 percent Muslim and 50 percent Orthodox Christian.

A consistent question Troutman asked the women freedom fighters was why they went "into the field."

"Because life was intolerable or the Communist rule in Ethiopia was intolerable. There were strict 6 p.m. curfews. If you were out after that, you were shot," Troutman said. "You have to remember that there was no government supporting this independence effort. This was an army of volunteers and rebels. There were no wages."

A diaspora of Eritreans outside the country sent money to help the troops, members of the Eritrean Peoples Liberation Force.

"Many belonged to it but not everyone was an active combatant," she said.

Meeting challenges

Troutman admits she was intrigued by the women she met and the challenges they faced and will continue to face. "You can tell an Eritrean because they look you straight in the eye and they know they are equal. There is none of the subservience you tend to associate with African countries. No occupying country has made them subservient, but they were so insistent."

The women fighters told Troutman that the lack of food was the most difficult to bear during the war years. One of the fighters also told her that it was so hot "that when she took a breath her lungs burned. She had malaria the whole time."

The 20 rolls of film Troutman took shows women of all ages, some still in uniform, others in traditional garb, carrying on with their lives. "The fighters walk is distinctive. As you see them walking, you can almost see a pack on their backs and rifles on their shoulders," she said.

Troutman also noticed that when speaking with the women fighters, they spoke not of themselves, but of their nation and fighting for their nation. "They still think of everything as a group effort."



On her travels, Troutman was accompanied by her guide, Beyene, 33, also a freedom fighter who had spent years in an Ethiopian prison. He went into the field in 1976 and was captured in 1978. In 1987, he was released as a conciliatory gesture when the United States pressured Ethiopia.

"Because the first group of political prisoners were the professors and intellectuals, they started teaching the other prisoners. Their conditions were terrible. There was so much concern among the prisoners for each other. If anyone lived through the night it mean rejoicing. This spirit spooked the guards. They began to think it was mystical," Troutman said.

While in prison, Beyene earned two degrees, a bachelor's in business and a master's in sociology through a correspondence course. "And he taught himself English."



Celebrating: *Plymouth Township resident Jackie Troutman photographed this group of Eritrean women in traditional garb as they celebrated Women's Day, a major holiday. As the independent country of Eritrea takes shape women are being considered in the creation of new laws, such as prohibiting wedding dowries and prices for brides. Marriage is not permissible until a woman is 18 years of age. Many of these women have returned from the battlefields where they fought along side their male counterparts to free their nation from Ethiopia.*

COP CALLS

Suspect identified

Plymouth police have identified a suspect in a larceny from the Mission Health Building.

Cash has disappeared from the facility's urgent care department in recent weeks. On April 24, security placed dyed money in a drawer from which cash has been taken.

Security personnel observed the suspect, a cleaning company employee, leave the building. They then checked the drawer, and found $40 missing.

A member of the security staff and the owner of the cleaning company went to the suspect's Dearborn Heights residence.

The 53-year-old security guard asked the 36-year-old suspect if he would wash his hands. The man complied. The guard noticed blue dye under the suspect's fingernails after he washed his hands. The witness then seized the money.

The complainant, a 32-year-old Mission Health employee, was advised that police would need statements from all witnesses and that the matter would be investigated by police. The dyed bills were placed into a police evidence locker.

Lithograph larceny

A 37-year-old Canton woman told police that between 1 p.m. - 3 p.m. April 23, someone stole a 37" x 30" lithograph entitled "Springtime in New York" from Wild Wings, the Main Street store where she works.

The lithograph is in a blue-grey frame.

There are no known suspects. Police have issued a description of the artwork to area law enforcement agencies.

Second wave of thefts

A second wave of thefts this month from Plymouth Township construction sites was reported late Sunday and early Monday.

Plymouth Township Police Sgt. Steve Rapson said there were 11 thefts reported April 14-19 at several construction sites, including the new shopping center at Sheldon and Five Mile roads and the Plymouth Oaks business park.

Stolen items included copper wire, tools, brass fittings and cable, police said. Thieves have entered construction trailers where items are stored by prying open doors, or by using cable to pull them off.

In the most recent wave of thefts, four construction trailers and buildings under construction were broken into at the same two construction sites. Taken were spools of copper wire, tools, plumbing materials, light fixtures and a semi trailer loaded with construction materials.

Anyone with information on the thefts is urged to call the township police at 453-3869.

PLYMOUTH PIPELINE

Exhibit to close

There are only a few more days to go before the May 8 closing of the Erick Carne exhibit at the remodeled Plymouth Community Arts Council Hulce Arts Center, 774 N. Sheldon Road.

"Shorelines of the Great lakes" is the title of the watercolor exhibit and of a book displaying photos of Carne's watercolors.

Known in Plymouth and Livonia as a fine architect, Carne was also a storyteller, sketcher and painter. Combining his interest in art with appreciation of the beauty and diversity of scenery along the Great Lakes, Carne produced more than 60 watercolors.

Carne also designed many local buildings including 35th District Court. The exhibit is 9 a.m. to noon Monday, Tuesday, Thursday and Friday, 9 a.m. to 9 p.m. Wednesday and 1-4 p.m. Saturday and Sunday.

A portion of sales of Carne's paintings and books benefits the arts council.

Poppy sale coming

Mayflower-Gamble VFW Post 6695 and its Ladies Auxiliary will sell Buddy Poppies around town 7 a.m. until dusk May 8-10, announced Post Commander Bill Fletcher.

Sale proceeds benefit disabled and needy veterans and the widows and orphans of deceased veterans. The poppy sale, started in 1923, now raises more than $15 million annually.

The post has in the past helped out the seniors at Tonquish Creek Manor by providing 12 lawn chairs.

Post officers for 1997-98 are Commander Joseph Bida, Sr. Vice Commander Cal Mason, Jr. Vice Commander Bob Bryan, Quartermaster Charles Seisser, Adjutant Carl Adler, Post Advocate Charles Minthorn, Chaplain Albert Stanwood, Surgeon Norman Tacoma; Trustees Floyd Riley, Herbert Turnblom and Carl Adler; and Service Officer Edward Stewart.

Rotary scholarships

The Plymouth Rotary Club is offering two $4,000 college scholarships to graduating public or private high school seniors who live in the Plymouth Canton Community School district.

Applications are available at high school counseling offices and the Plymouth District Library.

"The Rotary Club wanted to make these scholarships available to any high school student who will be going on to college," said Paul Sincock, scholarship chairman. "This is an excellent opportunity to enhance any financial aid that a student may have already been awarded."

Basic requirements are that a student have at least a 2.5 high school grade point average, be accepted to a four-year college or university and provide a letter of recommendation.

Application deadline is May 29. Finalists will be interviewed. For more information, call 455-1388.

BOB'S OF CANTON
ATM 511 Lilley Road • Canton • (313) 454-0110
Hours: Mon.- Sat. 9-8; Sun. 10-6 • We Accept U.S.D.A. Food Stamps
Sale Days April 28 thru May 4th
Look... Meat Specials on Sale Now Thru May 4
U.S.D.A. CHOICE BEEF BONELESS • LEAN SIRLOIN STEAKS $2.89
U.S.D.A. GOV. INSPECTED BEEF WHOLE BEEF FILLET $4.59 lb 4- LB. & up
U.S.D.A. CHOICE BONELESS LEAN CENTER CUT CHUCK 1.59 lb
U.S.D.A. SUPER SELECT BEEF Whole N.Y. STRIP LOINS $2.98 lb
U.S.D.A. IMPORTED WHOLE NEW ZEALAND LAMB LEGS $1.99 lb
U.S.D.A. CHOICE BEEF — Boneless-Rolled-Tied SIRLOIN TIP ROAST $2.19 lb
U.S.D.A. SUPER SELECT BEEF — Lean - Juicy - Tender PORTERHOUSE - T-BONE STEAKS $4.59 lb
U.S.D.A. GRADE A — Stuffed CHICKEN BREASTS FULLY COOKED Rice, Gordon Royal and Broccoli $1.29 ea.
U.S #1 PRODUCE — California ICEBERG LETTUCE 79¢ ea. California CAULIFLOWER $1.49 ea Large Size
U.S.D.A. GRADE A — Farm Raised Fresh CAT FISH FILETS $3.99 lb
U.S. #1 PRODUCE — California Extra Large BROCCOLI - 89¢ ea. Large Slicing TOMATOES 79¢ lb.
U.S.D.A. GRADE A — Bone-In Split CHICKEN BREASTS $1.29 lb
FROM OUR DELI — "Russer's" Old-Fashion - Honey or Canadian Maple HAM $2.99 lb.
U.S.D.A. GRADE A — Hickory Cured AMISH BACON $1.77 lb.
U.S.D.A. CHOICE — Ground Beef From GROUND SIRLOIN $1.69 lb Family Pac 5-8 Lb.
U.S.D.A. GRADE A — All White Meat CHICKEN NUGGETS $2.49 lb Reg. - Cheese - Strips - B.B.Q.

Sign ordinance angers merchants

BY M.B. DILLON
AND KEVIN BROWN
STAFF WRITERS

It's tough to make money in Old Village, and a too-strict sign ordinance doesn't help, one businessman told city officials Friday.

But city officials say enforcement of the city sign ordinance is something most businesses want, to avoid clutter. "They complain about signs when other businesses do it," said one city official who declined to be named.

The issue was raised for the second time in recent weeks when Jerry Sindici, owner of Robin's Nest Antique Mall on Starkweather, got a ticket for a sign on his van, parked near the store entrance. The sign stated "Beanie Babies are here today."

"People say we didn't know you were here. This is the first time we've had 50-100 people in the store. We finally have business in Old Village," Sindici told City Building Official Jim Penn and ordinance officer Charles Altman on Friday.

Sindici was at the building department, on the second floor at city hall, to complain about his ticket.

"They can do everything for downtown," Sindici continued. "In Old Village, we are dying on the vine. I have no right to let people know I have a sale."

"They can send me to jail. I'm not going to pay it."

"I can give you names of 15 merchants in Old Village who don't have a copy of the sign ordinance. How about if we passed a law saying all city employees must wear blue shoes on Tuesday and cited you without telling you about the law? I thought the city worked for people," Sindici continued.

Altman showed Sindici four warning letters sent earlier, on other sign violations. Penn added, "You can go to the city commission and get the law changed...I don't think people want to see a lot of portable signs."

Sindici: "What about the portable signs in Kellogg Park?

Penn: "Portable signs in the park are allowed under the zoning ordinance. There is a certain size requirement."

Sindici said those signs were of various sizes, and added, "Where is the uniformity."

Mayor Ron Loiselle, who helped work on the revised sign ordinance said, "We feel that the sign ordinance is working."

"If we look at the long-term perspective, we have significantly improved what I'd call sign pollution - the preponderance of many different kinds of signs."

Nancy Hill, former owner of Stage and Screen Video on Main Street, is fighting the city over a $50 ticket she received in July for a banner that read "Huge Video Sale." Wayne County Circuit Judge Sean Cox on Friday ruled in favor of the city in the matter, but Hill said she will continue to pursue the case.

"In the meantime I'm going to try to get all the retailers together and picket city hall," she said.

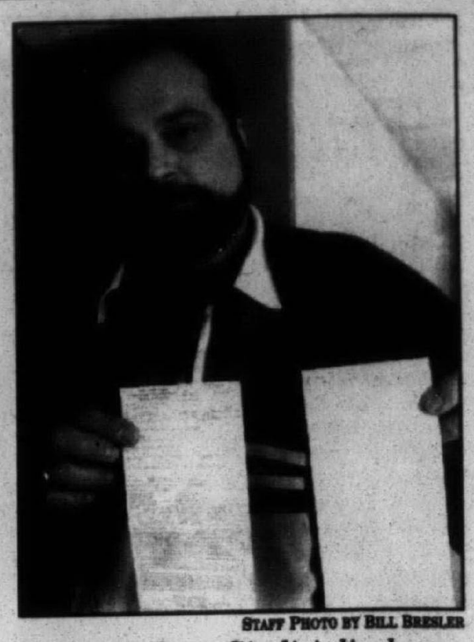

STAFF PHOTO BY BILL BRESLER

Annoyed: *Jerry Sindici displays the sign ordinance violations he was given last week.*

Tru

BY KEN ABRAMCZ
STAFF WRITER

Trustees at
lege approved
master plan
expanded study
rooms to the Li

On April 23,
rized the maste
Patricia Watso
Walsh, truste
Brian Brode
DeVries supp
while trustee S
against it. Tru
was absent.

The plan c
$15,000. It was
architectural
Pettitt and Yas

Ragan opp
because he wa
involvement
land use reviev

"I do wish
involved earlie
comment earli

Walsh was i
report, but w



WATE
Monday
1 p.m.
Waterford Twp
5168 Civic
(N. of M-59 off
Civic Ce

LIVO
Tuesday,
1 p.m.
Livonia Civic
32777 Fi
(E. of Farm

ANNUAL
Collector's Event
Saturday, May 3rd
12 Noon – 4:00 p.m.
Hallmark
CHRIS' HALLMARK
Coventry Commons Joy & Morton Taylor Roads • 313-207-7776
Cherished Teddies
Lilliput Lane
PRISCILLA'S
Kim Anderson's Pretty as a Picture by Enesco
THE ENESCO PRECIOUS MOMENTS COLLECTION
Register to Win Collectibles From:
• Precious Moments
• Lilliput Lan
• Cherished Teddies
• Mouse Tales
Drawings Held
May 3rd at 4:00
(need not be present to win)
FREE GIFT
With This Ad
Good May 3, 1997 Only
Lloyd, CT Town Railway Conductor 1997 Symbol of Membership Figurine

SPRING HAS SPRUNG!
★ SPRING CIRCULAR SALE NOW IN PROGRESS! ★
CRABAPPLE SALE
Disease Resistant Varieties
Snowdrift 1-3/4"
REG. $129.00 #0310-017
Donald Wyman 1-3/4"
REG. $129.00 #0299-017
YOUR CHOICE: $99.99
Louisa Pink Weeper 1-1/2"
Now $79.99
REG. $99.00 #0303-015
DWARF BURNING BUSH
18" to 24"
Beautiful, graceful, green leafy bush with scarlet fall color. #0510-218
EVERGREEN YEW
"Densiformis" • 15"
A low spreading yew with soft, rich green needles. #0722-215
YOUR CHOICE: $19.99
REG. $24.99
MULCH SALE
Cedar or Cypress
#4051-015 #4051-016
3 for $10.00
REG. $3.99
Cedar Mulch
EVERGREEN & FLOWERING SHRUBS
All landscape plants regularly priced at $6.99 are on sale! Over 40 varieties!
Perennials, tropicals and annuals excluded.
$4.99
PERENNIALS
3-1/2" pot
Over 50 varieties to choose from.
$1.69
#5999-535
CANADIAN PEAT MOSS
Milorganite Organic Fertilizer 6-2-0
3.8 cu. ft. bag
YOUR CHOICE: $6.99
REG. $7.99
COMPARE AT $2.19
10" BOSTON FERN
Premium quality in hanging baskets
Now $9.99
REG. $14.99
#5999-000
BLUE SPRUCE
America's favorite evergreen tree.
15" to 18"
SALE $9.99
REG. $14.99
#0625-215
PLYMOUTH NURSERY and GARDEN CENTER
SHOWPLACE
453-5500
Spring Hours:
Mon.-Fri. 8:30-9 • Sat. 8:30-6
Sun. 10-6
Offers expire 5/7/97
42 acres located at
9900 Ann Arbor/Plymouth Rd.
7 miles west of I-275 • 1-1 2 miles south of M-14 • Corner of Gotfredson Rd.

Give Mom Our Best!
Style. Selection. Value.
Stylish La-Z-Boy® Chairs are the perfect way to make Mom's day!
$299
◄ "Kimberly" High Leg Recliner
Elegant wing back style that lets Mom recline for reading and TV viewing.
$329
▲ "Hampden" Swivel Rocker
A look she'll love with a dressmaker skirt and rocking and swivel motion.
$595
▲ "Spindale" High Leg Lounger
Retro-inspired style with shapely turned legs that fully reclines for ultimate relaxation.
$599
◄ "Paradise" Chair And A Half
A casual look that invites relaxing with covered bun feet.
Storage ottoman $389
Since 1933
WB
Walker/Buzenberg
fine furniture
240 North Main Street • Plymouth • 459-1300
Mon., Thurs., Fri. 10-9 • Tues., Wed., Sat. 10-6 • Sun. 1-5
90 Days same as cash with credit approval

H&B CARPETING
SPRING SHOWER of SAVINGS
Remnant Sale
70% Off
3 Days Only!
May 1,2 and 3
Close Out on All Wool Rugs!
CARPETMAX
H & B Carpeting
42011 Ford Road • Canton
(Just 1 Mile W. Of I-275 At Sears Service Center)
Smoke Free Store!
(313) 844-3161
Shop Until 9 P.M. Mon., Thurs. & Fri.
Open Tues. & Wed. 9-6; Sat. 10-4
Robert Harter Owner
Debbie Queen Owner

Schoolcraft College

Trustees OK campus improvement plan

BY KEN ABRAMCZYK
STAFF WRITER

Trustees at Schoolcraft College approved a $26.3 million master plan that will bring expanded study areas and classrooms to the Livonia campus.

On April 23, the board authorized the master plan, 5-1. Chair Patricia Watson, vice chair John Walsh, trustees Mary Breen, Brian Broderick and Dick DeVries supported the plan, while trustee Steve Ragan voted against it. Trustee Carol Strom was absent.

The plan cost the district $15,000. It was completed by the architectural firm of Straub, Pettitt and Yaste.

Ragan opposed the plan because he wanted more board involvement in the plan and land use reviews.

"I do wish we had been involved earlier, and allowed to comment earlier," Ragan said.

Walsh was impressed with the report, but would have wanted to have more input. DeVries supported it because the board needed to submit it to the state, but he said he also "wasn't happy" with the process.

Trustees received a copy of an original plan in February with items added to it in March after administrators met with students and instructors.

Schoolcraft College administrators outlined proposed improvements at the main campus in Livonia and the satellite campus at the Radcliff Center in Garden City.

Butch Raby, Schoolcraft's vice president of business services, first outlined the plan for trustees in February.

"The undertaking is to try to develop a plan over what we need over the next decade," Raby said. "This is probably something we'll have to do again every five years.

"All of this is to make Schoolcraft the best educational institution we can in having the right amount of space and the right kinds of space. Those are the goals, and that's on a 10-year horizon."

The master plan includes laboratory renovations at the Forum Building, renovations to the Liberal Arts Building, expanded student seating in the Liberal Arts, Applied Science and Forum buildings and the Radcliff Center, and the expansion of the Media Center.

Trustees have approved budget adjustments for $56,000 for the Forum Building, $130,000 for the Liberal Arts Building, $200,000 at the Radcliff Building and $40,000 for the library.

Six 500-square-foot classrooms will be renovated in the Liberal Arts Building to become four 750-square-foot classrooms. A 2,500-square foot study area will be constructed at the west entrance.

Students can expect to obtain larger study areas in the Applied Science Building with the renovation and expansion of two west entrances into a 6,000-square-foot lobby/student study space/and vending machine area. A similar 1,800-square-foot addition is planned for the Forum Building.

Space concerns aren't anything new at Schoolcraft, Raby said.

"I don't think you'll find any agency or company that has exactly the space it needs," Raby said.

In 1998-99, improvements proposed are a lab consolidation at the Radcliff Center, equipping each classroom with a facility computer work station, expanding the Metallurgy Lab in the Applied Science Building, and the creation of office space in all buildings for part-time faculty and an expansion of distance learning capabilities.

The plan highlights additions and expansion at the Radcliff Center to include Garden City Junior High School, but Raby reiterated that would only occur if Garden City trustees had indicated that they were willing to sell the site to Schoolcraft.

GOP backs Senate bill to curb crash lawsuits

BY TIM RICHARD
STAFF WRITER

Drivers who crash on state roads would find it tougher to sue the state, counties and cities for road flaws under a bill passed by state Senate Republicans.

Too tough, say Democrats.

"Gross negligence is virtually an intentional act," objected Sen. Chris Dingell, D-Trenton.

"This could save the state $10 million a year on claims we've been paying," said the sponsor, Republican Leon Stille of Spring Lake.

The Senate passed the bill April 23 on a party-line vote –

Please see LAWSUITS, A7

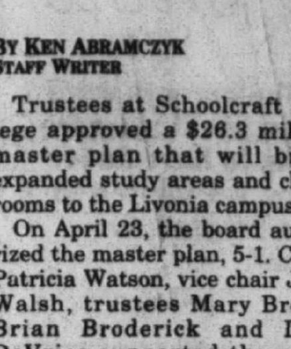

LIVING TRUST SEMINAR

How to avoid probate, how to reduce taxes to your heirs, the advantages of a Living Trust - Question and Answer Session to follow.
Presented by Financial Expert
Paul Leduc
Reg. Representative Sigma Financial Corp.

WATERFORD Monday, May 5th 1 p.m.-3 p.m. Waterford Twp. Public Library 5168 Civic Center Dr. (N. of M-59 off Cresent Lk. Rd.) Civic Center Area	Plymouth/Northville Tuesday, May 6th 1 p.m.-3 p.m. Plymouth Cultural Center 525 Farmer Rd. (Between N. Territorial & S Mile) off of Sheldon Rd.	NOVI Wednesday, May 7th 1 p.m.-3 p.m. Novi Senior Center 45175 E. Ten Mile (Between Novi Rd. & Taft Rd.) at the Civic Center	TROY Friday, May 9th 1 p.m.-3 p.m. Troy Public Library 510 W. Big Beaver (Between Crooks & Livernois) E. of I-75-Civic Center Complex
LIVONIA Tuesday, May 13th 1 p.m.-3 p.m. Livonia Civic Center Library 32777 Five Mile Rd. (E. of Farmington Rd.)	FARMINGTON HILLS Wednesday, May 14th 1 p.m.-3 p.m. The Longacre House 24705 Farmington Rd. (Between 10 Mile & 11 Mile)	CANTON Thursday, May 15th 1 p.m.-3 p.m. Summitt on The Park 46000 Summitt Pkwy. (Between Cherry Hill & Geddis) off Canton Center Rd.	ALL SEMINARS FREE OF CHARGE - No Reservations Necessary

FOR FURTHER INFORMATION CALL (810) 540-8710

ODDS & ENDS, NEW & USED GOLF SALE
Thurs-Fri 12-9 • Sat 10-6 • Sun 12-5
Gigantic Golf Sale. Final Markdowns Up To 50% Off & More...Lots Of Clothing Too! We Have Gathered Up All The Top Brand Top Quality Golf Merchandise, Odds & Ends, New & Used For Men & Women From Our 12 Bavarian Village Golf Shops & Put It All Together at Our Troy Clearance Center. 823 East Big Beaver. Hurry! It's a Golf Bargain Hunter's Paradise.

FURNACE • BOILERS
PLUMBING • A/C
LENNOX
FREE ESTIMATES
FINANCING AVAILABLE
A.J. DANBOISE
Farmington Hills
810 477-3626



FUR STORAGE
35% OFF
NOW THROUGH MAY 10
You can best protect your furs by keeping them in cold storage. And if you bring them in now through May 10, you save 35%. We also provide fur cleaning, repairs and a fur re-style program.

Jacobson's



Fabulous Fur Services

At Jacobson's, we provide cold fur storage, fur cleaning and repairs, as well as a fur-restyle program. Visit Jacobson's and keep your fur as beautiful as the day you first saw it!

Jacobson's

Birmingham (810) 644-6900 Livonia (313) 591-7696 Rochester (810) 651-6000



OLGA
SEMI-ANNUAL SALE
25% OFF

Friday, May 2 through Sunday, May 18

This is the sale you've been waiting for – 25% off our entire Olga collection! Stock up now on bras, panties, control bottoms, daywear and more. And to be sure you get a perfect fit, consult with one of our fitting specialists. They're trained to fit every body! Avail yourself of their experience and get the best fit from Olga you've ever had.

Jacobson's

Birmingham (810) 644-6900 Livonia (313) 591-7696 Rochester (810) 651-6000

City police face Lions team in benefit basketball game

BY JOANNE MALISZEWSKI
STAFF WRITER

You can bet there's going to be some hoopla at the "Hoop Law" featuring the Plymouth-Police All Stars - alias the "Enforcers" - when they battle the Detroit Lions in a benefit basketball game, Monday, May 19.

"This is the first time the city of Plymouth has been involved. I know the Plymouth Township police played them," said Plymouth officer David Bultman.

Sponsored by the Plymouth Police Officers Association, the game will benefit a number of programs, including D.A.R.E., the drug education program for elementary schools; Big Brothers and Big Sisters; and Growth Works, a program that provides troubled youth with a "last step" opportunity to avoid going into the probate court system.

Youngsters who participate in Special Olympics, will be invited to attend the game as honored guests, said officer Rick Webster, POA treasurer.



The game is at 7:30 p.m. at the Central Middle School gym, 650 Church Street, Plymouth.

Family tickets are $50, couples, $30, and $20 for singles. Community Events Inc. is conducting ticket sales and advertising for the benefit game. Tickets are available by calling the ticket office, 453-9554.

You'll definitely recognize the touring off-season Detroit Lions players as well as the "Enforcers." At half-time, the Lions will sign program books free of charge, Webster said.

Last year, the Detroit Lions team beat the township police officers. This year, city police are hoping to turn the tide, Webster added.



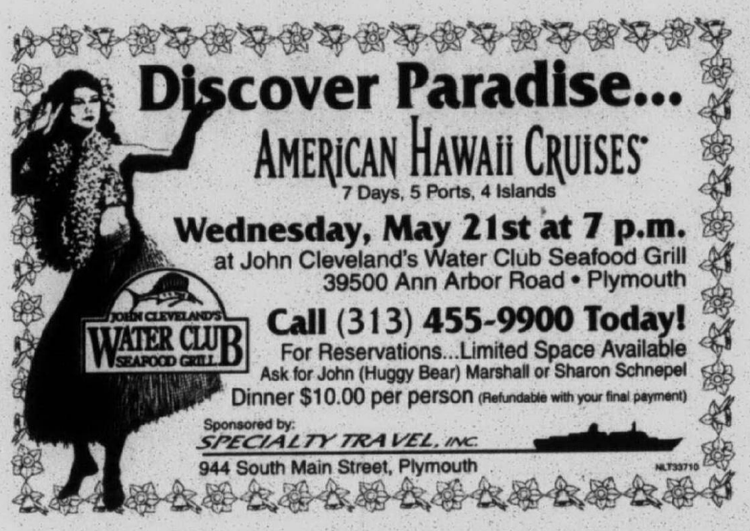

Skaters hit ice in Sunday show

BY KEVIN BROWN
STAFF WRITER

A landmark year for the Plymouth Figure Skating Club wraps up at 2 p.m. Sunday with an ice skating show at the Compuware Arena.

Featured at the show will be Erin Sutton, senior ladies international competitor from the Detroit Skating Club.

Also featured will be the Team Elan Precision Teams from the Detroit Skating Club who have competed in international competitions. The Plymouth Sparkler Precision Teams will also perform, along with local and regional freestyle skating competitors from the Plymouth Figure Skating Club.

Tickets are $4 for adults and $3 for children under 12 and seniors.

Club member Barb Rzepecki said like past ice shows at the Plymouth Cultural Center, the event recognizes those who've succeeded in the ice skating lessons the club now offers.

It was in September that the club for the first time offered lessons at the new arena, as the arena opened that month.

Figure skating clubs traditionally offer such lessons. "It's a feeder. The kids who do basic skills can go on to the precision thing, then if they decide they really like skating can go on and take private lessons," Rzepecki.

■ 'The parents were asking us if we were going to have an ice show, we wanted to do a program for them.'

Barb Rzepecki
—Club member

"It's fun to see kids who could hardly put skates on go out there and do something," she said.

The basic skills classes had to reach a level of 275 skate lessons to break even. Rzepecki said mainly due to the hard work of club President Carl Modetz and Paula Holmes, former vice president, the club to date has offered 1,700 lessons at the Compuware Arena.

While an ice show hadn't been scheduled, "The parents were asking us if we were going to have an ice show, we wanted to do a program for them," she said.

The Compuware Arena provides a 4,000-seat arena, which allows the scheduling of two shows rather than three, as was required at the smaller cultural center rink.

The Plymouth Figure Skating Club plans next year to present the Midwest Precision Skating Championships at the arena.

CHARTER TOWNSHIP OF CANTON
BOARD PROCEEDINGS

A regular meeting of the Board of Trustees of the Charter Township of Canton was held on Tuesday, April 22, 1997 at 1150 South Canton Center Road.
Motion by McLaughlin, supported by LaJoy, to go into a closed session at 6:37 P.M. to discuss property sale and acquisition. Motion carried.
Ayes: Bennett, Burdziak, Kirchgatter, LaJoy, McLaughlin, Shefferly
Absent: Yack

ROLL CALL CLOSED SESSION

Members Present: Bennett, Burdziak, Kirchgatter, LaJoy, McLaughlin, Shefferly
Members Absent: Yack
Staff Present: Machnik

Motion by McLaughlin, supported by Burdziak, to go into an open session at 7:04 P.M. Motion carried.
Motion by Bennett, supported by LaJoy, to appoint Treasurer Kirchgatter as chairperson of the meeting in the absence of Supervisor Yack. Motion carried.
Treasurer Kirchgatter called the meeting to order at 7:05 P.M. and led the Pledge of Allegiance to the Flag.

ROLL CALL OPEN SESSION

Members Present: Bennett, Burdziak, Kirchgatter, LaJoy, McLaughlin, Shefferly
Members Absent: Yack
Staff Present: Durack, Machnik, Minghine, Santomauro, Voyles, Zevalkink

ADOPTION OF THE AGENDA

Consent Calendar Item No.1, was moved to General Calendar Item No. 25.
Motion by Bennett, supported by McLaughlin, to adopt the agenda as amended. Motion carried.
Motion by Bennett, supported by Shefferly, to approve of the Minutes of the Regular Meeting of April 8, 1997 as presented. Motion carried.
Clerk Bennett read a letter received in her office dated April 21, 1997 from Henry E. Moore of 3703 Canton Center, Canton, MI 48188.

PAYMENT OF THE BILLS

Check number 116977 be deleted in an amount of $101.86.
Motion by LaJoy, supported by Bennett, to pay the bills minus check number 116977 in an amount of $101.86, as amended. Motion carried.

Expenditure Recap		
General Fund	101	$148,518.72
Fire Fund	206	31,325.84
Police Fund	207	82,670.30
Community Center Fund	208	26,853.48
Golf Course Fund	211	18,108.64
Cable TV Fund	230	10,221.39
Community Improvement Fund	246	11,881.05
Special Investigative Fund	267	501.92
Federal Grants Funds	274	1,144.18
State Projects Fund	289	982.95
CAP Proj-Road Paving	403	3,302.40
Building Auth.. Construction Fund	469	110,126.00
Water & Sewer Fund	592	229,152.57
S. Haggerty Paving	815	158,223.50
E-911 Emergency Fund	261	231.96
Total-All Funds		$833,244.89

RECOGNITION:

Director Santomauro introduced Wendy Alcorn and presented her with the Civilian Citation for her role in coming to the aid of a heart attack victim until Emergency Medical Services arrived. Motion by Bennett, supported by LaJoy, to adopt the resolution in recognition of Wendy Alcorn. Motion carried.

RESOLUTION RECOGNIZING
CANTON RESIDENT WENDY ALCORN

WHEREAS, the Canton Police Department recognized the importance of citizen assistance and involvement in the accomplishment of its mission; and
WHEREAS, Wendy Alcorn has provided valuable assistance to the Canton Police Department during an incident of extreme urgence,
NOW THEREFORE BE IT RESOLVED, that the Board of Trustees of the Charter Township of Canton, upon recommendation of the Canton Director of Public Safety, does hereby recognize Wendy Alcorn for valuable assistance rendered to the Canton Police Department and the Canton Community.

Thomas Yack, Supervisor

CONSENT CALENDAR

Appointments to the Historic District Commission, this item was moved to General Calendar Item Number 25.
Motion by Bennett, supported by LaJoy, to adopt the resolution to re-approve the site plan for Hidden Woods Apartments. Motion carried.
Motion by Bennett, supported by LaJoy, to adopt the resolution to grant final plat approval for the proposed River Woods Subdivision. Motion carried.
Motion by Bennett, supported by LaJoy, to adopt the resolution to grant final approval of the Plat for Cherry Knoll Estates Subdivision No. 1. Motion carried.
Motion by Bennett, supported by LaJoy, to adopt the resolution to grant final approval for Woodwind Estates Subdivision. Motion carried.
Motion by Bennett, supported by LaJoy, to grant community special event status for the Plymouth Canton Community Schools, for a radio auction for May 10, 1997, and to grant permission for a temporary sign to be displayed to announce this event. Motion carried.

GENERAL CALENDAR

Motion by Bennett, supported by McLaughlin, to adopt the resolution to approve the request of the petitioner to approve the site plan for the proposed Hanford Court Shopping Center. Motion carried.
Motion by Bennett, supported by LaJoy, to adopt the resolution to deny the request of the Project Sponsor, Mary Hauk to conduct the special use for the greenhouses on Parcel No. 065-99-0007-001. Motion to adopt the resolution to DENY carried.
Ayes: Bennett, Burdziak, Kirchgatter, LaJoy, Shefferly
Absent: Yack
Abstain: McLaughlin
Motion by Bennett, supported by McLaughlin, to adopt the resolution to grant approval for special land use for a fast food restaurant, gas station and accessory car wash to be located on the southwest corner of Haggerty Road and Michigan Avenue.
Clerk Bennett withdrew the motion, and Trustee McLaughlin withdrew the second on the motion.
Motion by Bennett, supported by McLaughlin, to refer the request for special land use for Issam Berry back to the Planning Commission for further consideration. Motion carried.
Motion by Bennett, supported by Shefferly, to adopt the resolution to deny the request of the Project Sponsor, Shelly Odish, to conduct the special use for the proposed automobile filing station at the northwest corner of Michigan Avenue and Haggerty Road.
Motion to adopt the resolution to DENY carried.
Motion by Bennett, supported by LaJoy, to purchase one Case 590 Super L tractor/loader/backhoe from Wolverine Power & Equipment at a cost of $61,800.00. The funds for this purchase coming from account #592-000-142-0000. Further, to authorize the disposal of one 655 L Ford tractor / loader / backhoe and one 755 B Ford tractor/loader/backhoe. Motion carried.
Motion by Bennett, supported by McLaughlin, that an amount not to exceed $25,000 be authorized for payment to Wayne County for dust control on local roads for the 1997 calendar year. Motion carried.
Motion by Bennett, supported by McLaughlin, to create and authorize filling the position of Utilities Inspector. Motion carried.
Motion by Bennett, supported by Shefferly, to award the Spring 1997 Resident Sponsored Cost Share Tree Planting Program to Davey Commercial of Pontiac, Michigan for a total cost of $16,952.00. Motion carried.
Motion by Bennett, supported by Burdziak, to approve the granting of an easement along Warren Road for the property owned by Canton Township at the northwest corner of Warren and Haggerty Roads. Further to authorize the Township Supervisor and Clerk to execute the easement documents. Motion carried.
Motion by Bennett, supported by Shefferly, to approve a budget amendment in the General Fund for the Michigan Avenue Storm Sewer as follows:

Increase Revenues:		
Appropriation from Fund Balance	#101-000-699-0000	$134,100
Increase Appropriations:		
Drain Improvements	#101-445-970-0000	$134,100

This budget amendment increases the Public Works Department budget from $80,000 to $214,100, and the General Fund Budget from $12,050,899 to $12,184,999.
Motion carried.
Motion by Bennett, supported by McLaughlin, to direct the Township Supervisor and Township Clerk to execute the attached Michigan Department of Transportation agreement and approve $134,100.00 to be paid to MDOT for our share of the storm sewer over sizing. Motion carried.
Motion by Bennett, supported by LaJoy, to award the construction contract for replacement of Traffic Control Devices for Private Roads to POCO Sales, Inc., with a budget of $10,000.00 set aside for this purpose. Further, to approve the following budget amendment in the Police Fund for the traffic control device replacement contract:

Increase Revenues:		
Reimbursement - Traffic sign replacement	#207-000-687-1000	$10,000.00
Increase Appropriations:		
Contracted Svc - Traffic sign replacement	#207-301-818-1000	$10,000.00

This budget amendment increases the Police Fund budget from $7,767,588.00 to $7,777,588.00.
Motion carried.
Motion by Bennett, supported by LaJoy, to create the South Haggerty Road Paving Special Assessment Bond Debt Service Fund #865, and adopt the following 1997 budget for this fund:

Revenues	$90,148
Expenditures	$90,148

This resolution established the 1997 South Haggerty Road Paving Special Assessment Bond Debt Service Fund at $90,148. Motion carried.
Motion by Bennett, supported by LaJoy, to create and fill a clerk II position in the Finance and Budget Department; further, to amend the budget as follows:
General Fund

Increase Revenues:		
Contribution from Police Fund	#101-000-676-2070	$14,888
Appropriation from Fund Balance	#101-000-699-0000	6,381
Revenue Total		$21,269
Increase Appropriations:		
Salaries-Finance & Budget Dpt.	#101-223-705-0000	$14,386
Fringe Benefits-Finance & Budget	#101-223-720-0000	6,883
Appropriation Total		$21,269

This budget amendment increases the Finance and Budget Department budget from $460,359 to $481,628, and the General Fund Budget from $12,029,630 to $12,050,899
Police Fund:

Increase Revenues:		
Appropriation from Fund Balance	#207-000-699-0000	$14,888
Increase Appropriations:		
Contribution to General Fund	#207-301-959-1010	$14,888

This budget amendment increases the Police Fund budget from $7,604,034 to $7,618,922.
Motion carried.
Motion by Bennett, supported by Shefferly, to award the bid to BT Office Products International for the purchase of one MP 8650 LCD projector at a cost of $7,751.99. Motion carried.
Motion by Bennett, supported by LaJoy, to award the bid for 800 fifty pound bags of 29-5-10 fertilizer to Benham Chemical Corporation in the amount of $7,720.00. Motion carried.
Motion by Bennett, supported by Shefferly, to award the bid to Michigan Turf, Inc., in the amount of $38,920.00 for the planting of trees at Pheasant Run Golf Club. Motion carried.
Motion by Bennett, supported by Burdziak, to award the bid of four utility vehicles (Carryall I's) to Spartan Distributors in the amount of $17,571.20. Motion carried.
Ayes: Bennett, Burdziak, Kirchgatter, LaJoy, McLaughlin, Shefferly
Absent: Yack
Motion by Bennett, supported by Burdziak, to award the bid to the Oscar W. Larson Company in the amount of $19,350.00 for the purchase and installation of a 500 gallon aboveground gas storage tank for Pheasant Run Golf Club. Motion carried.
Motion by Bennett, supported by LaJoy, to award the bid for provision of the Electronic News Gathering Package, including a JVC portable camera, tripod, wireless microphone, and portable monitor, submitted by Roscor Corp., in the amount of $14,897.00. Motion carried.
Motion by Bennett, supported by LaJoy, to approve amending the contract with Beckett and Raeder, Inc., for professional landscape architectural services for the Denton Road Soccer Complex to pay a professional service fee of 5.83% of the actual construction costs for phases I and II.
Motion by Bennett, supported by LaJoy, to amend the motion to include "payment for the contract to be paid out of the 1997 Community Fund Budget. Motion carried.
Motion by Bennett, supported by LaJoy, to approve amending the contract with Beckett and Raider, Inc., for professional landscape architectural services for the Denton Road Soccer Complex to pay a professional service fee of 5.83% of the actual construction costs for phases I and II, payment for the contract to be paid out of the 1997 Community Fund Budget.
Motion carried.
Motion by Bennett, supported by LaJoy, that the Maintenance Technician II position be deleted and that authorization be given to create and fill a Maintenance Technician II position in Facilities Maintenance. Motion carried.
Motion by Bennett, supported by McLaughlin, to approve the upgrade of the Public Safety communications system and award the bid to Mobile Communications Sales & Service, 34411 Industrial Road, Livonia, at a cost not to exceed $74,620.00. Motion carried.
Motion by Bennett, supported by Shefferly, to approve the purchase of two Jeep four wheel drive utility vehicles at a cost of $23,085 each for the canine officers through the State of Michigan purchasing Program to Snethkamp Jeep-Eagle, Inc., Plymouth Road, Detroit, MI at a total cost not to exceed $46,170.00. Motion carried.
Motion by Bennett, supported by LaJoy, to approve the transfer of $19,837.00 from the fund balance to the Capital Outlay Account No. 207-301-977-0000 and the authorization to purchase one Ford Crown Victoria patrol unit through the State of Michigan Purchasing Program with the total price of the vehicle not to exceed $19,837.00. Motion carried.
Motion by Bennett, supported by LaJoy, to reappoint Terry Bennett to the Canton Historic District Commission for a three year term to expire April 30, 2000.
Motion carried.
Ayes: Bennett, Burdziak, Kirchgatter, LaJoy, McLaughlin,
Nays: Shefferly
Absent: Yack.
Motion by Bennett, supported by McLaughlin, to reappoint Virginia Parker, to the Canton Historic District Commission for a three year term to expire April 30, 2000. Motion carried.
Motion by Bennett, supported by McLaughlin, to appoint John Roughley to serve on the Historic Commission for the remaining year of a three year term which will expire on April 30, 1998. Motion carried.

ADDITIONAL PUBLIC COMMENT

Kate Shaver, 1039 Longfellow, representing Embassy Square Homeowners Association, addressed the Board with her concerns on the funds created by the sale of Griffin Park West. Ms. Shaver said that she and the people in her neighborhood would like to see some of the proceeds used to upgrade and maintain Griffin Park East. Ms. Shaver was interested in seeing Griffin Park East evaluated for liability concerns. Discussion took place regarding Embassy's HOA participation in the landscaping plan of the USPS and the improvements to the new park and existing Griffin Park East.

OTHER

Treasurer Kirchgatter stated that a study session would be scheduled for April 29, 1997, for the purpose of discussion regarding the proposed Theater. She added that the study session, proposed regarding Willow Run Tradeport, was canceled due to some of the Township's representatives being unable to attend the meeting.
Trustee McLaughlin said that Commissioner Patterson's office had received complaints from the residents at the Sheldon/Palmer area, specifically Nowland Estates regarding excessive noise from low flying jets flying into Willow Run airport. She said that the office had advised those residents of the Homeowner's Action group and had noted their complaints.

ADJOURN

Motion by LaJoy, supported by McLaughlin, to adjourn the meeting at 9:11 P.M. Motion carried.
The above is a synopsis of actions taken at the Regular Board meeting held on April 22, 1997. The full text of the approved minutes will be available following the next regular meeting of the Board on May 13, 1997.

TERRY G. BENNETT, Clerk

Publish: May 1, 1997

House lawmakers split on aid to 13 at-risk schools

BY TIM RICHARD
STAFF WRITER

There was little "common ground" when Democrats in the state House of Representatives pushed through a $10 million bill to aid 13 at-risk elementary schools.

"This aid should be general, not specific," objected freshman Rep. Judith Scranton, R-Brighton, summing up the Republican argument that it's wrong to create new categorical aid programs.

"I searched diligently for common ground," said the bill's sponsor, Rep. Lingg Brewer, D-Holt. "This bill looks at some schools with obvious and certified problems. This has been tried in Texas, Tennessee and Flint. Results were phenomenal."

House Bill 4443 won approval April 22 on a nearly party-line 55-52 vote. Supporting it were 53 Democrats and two Republicans. Opposed were 52 Republicans. Absent were two Democrats.

All area lawmakers voted with their parties.

The Senate is likely to kill it as another Democratic attempt to compile a record of advocacy rather than accomplishment.

Rep. Jessie Dalman, R-Holland, said the bill benefited 13 school buildings: one in Battle Creek, three in Detroit, four in Grand Rapids, one in Highland Park, and four in Muskegon.

"The best use of that money is to add it to (general) appropriations or to professional training," said Dalman, "rather than just 13 buildings."

She noted the state is being sued for a half-billion dollars or more over categorical aid in the Durant case, now before the state Supreme Court.

HB 4443 would provide selected schools:

- A full day of kindergarten.
- A mentoring program for improving reading skills.
- A 17:1 pupil-teacher ratio for kindergarten through third grade.
- A teacher training program for target schools.
- "A parent training program designed to enhance home enrichment and support for the school curriculum."
- A "family resource center" with a certified social worker and nurse.

Rep. Alan Cropsey, R-DeWitt, lost his amendment to require that phonics, the use of speech sounds, be offered as a reading alternative. The vote was 43-61 with five absent.

"English is a phonetic language," said Cropsey. "This would not be a mandate. It would be one of the approaches."

This time it was the Democrats' turn to accuse the GOP of ignoring the lessons of recent history.

Said Rep. Jim Agee, D-Muskegon: "In the new school code, we went to a general powers act. A school district could do anything that wasn't prohibited. The other side (Republicans) wanted local control.

"Now, they are attempting to dictate not just the curriculum but a specific technique."

Here is how area lawmakers voted on the Cropsey phonics amendment:

Yes – Lyn Bankes, R-Redford, Bob Brown, D-Dearborn Heights, Gerald Law, R-Plymouth, Deborah Whyman, R-Canton.

No – Eileen DeHart, D-Westland, Tom Kelly, D-Wayne.

The bill is likely to be referred to the Senate Education Committee. Refer to House Bill 4443 when writing to your state senator, State Capitol, Lansing 48909.

STATE GOVERNMENT

Lawsuits *from page A5*

Republicans for, Democrats against – and sent it to the House, where its prospects appear dim.

'Pick' case

The bill was prompted by a 1996 state Supreme Court decision in the case of Pick vs. Gratiot County Road Commission. The 4-3 majority ruled that road officials can be sued if they fail to post warning signs or signals at hazardous spots such as intersections.

"We were very pleased when Pick (victory) came down," said Wayne J. Miller, Bingham Farms attorney who filed a brief on behalf of the Brain Injury Association of Michigan. "We have had one case on hold for two years pending the result of Pick.

"Motor vehicle accidents are a very significant cause of brain injuries," said Miller. "When there are less means of compensation, there is less of an incentive (for road agencies) to do a good job."

Miller said previous appellate court decisions have swung "so far to the right" in favor of road agencies that it was "gratifying the Supreme Court drew the line on this insanity."

He blamed "the Engler administration and the Republican hierarchy" in the Legislature for reducing injured people's chances to collect and taking the pressure off safety efforts.

The high court decision last June 5 sent the case back to a circuit judge for trial. The majority opinion was written by Justice Michael Cavanagh (D) and signed by James Brickley (R), Conrad Mallett Jr. (D) and Charles Levin (Ind.) with Patricia Boyle writing a concurring opinion.

What bill does

The Senate bill amends the Governmental Immunity Act to:

- Say there is "no liability for failure to install a guard rail if failure was in conformance to generally accepted engineering standards."
- Give immunity unless there was "gross negligence" by the road authority, defined as "conduct so reckless as to demonstrate substantial lack of concern for whether an injury results."
- Limit damages by a person who had no auto insurance.
- Provide governments an "absolute defense" if the injured or killed driver was drunk or on drugs and was more than 50 percent at fault. If the driver were less than 50 percent at fault, damages could be reduced.

"The premise of the bill," said Dingell, "is that there's a huge amount being paid to undeserving persons for imaginary negligence by MDOT (Michigan Department of Transportation)."

Dingell said engineering standards are "a guide, not the final answer," in road design.

Stille called his bill "a reasonable compromise" because it provides for some liability over guard rails. "We pay out more, as a state, than all Midwestern states combined. Michigan is No. 3 in the entire Union payments."

Fiscal impact

Democrats said the GOP exaggerated the savings in the bill.

Stille said the average payout over the last 10 years has been $16.8 million a year, and the highest payout was $28.5 million in 1985.

A Senate Fiscal Agency analysis showed that in fiscal 1995-6 the state paid out $9.1 million in road claims. In three of the last 10 years, the annual payout has been more than $20 million.

No statewide data were available for highway negligence payments by county and municipal authorities, said the SFA.

LOOSE LOWER DENTURES?
PARTIALS?
PERHAPS IMPLANTS ARE THE ANSWER!
LIVONIA VILLAGE DENTAL ASSOCIATES
HERBERT GARDNER, DDS
(810) 478-2110
LT 25562

MOM'S DAY SAVINGS 20-65% OFF
Wedding Invitations 35% OFF
• Golden Memories by Lladro • Curio Cabinets • Swarovski Crystal
• Partners in Crime • Olszewski Miniatures • Blown Glass
• Fraser Cottages • Raikes Bears • Russ Trolls • Anri Wood Carvings
• Crystal • Plush Toys • Hummels • Precious Moments • Dolls
• Pewter • Music Boxes • Annalee • Miniature Bulova Clocks
• Lilliput Lane Cottages • Cherished Teddies • Mary Moo Moos
• Polarkins • Brownstone Bear Musicals • Cotton Candy Clowns
Sale Ends 5-10-97
Viking Collectibles, Inc.
Gift Certificates Available
30175 Ford Rd. • Garden City • 421-5754
Hours: Mon.-Fri 10 A.M. - 9 P.M. • Sat. 9 A.M. -12 P.M.
Free Layaway

MAY SPECIAL EVENTS

ALEXIS-Noah's Ark by Jerri
FEDERICA & JERRI DOLLS
MAY 3rd 12:00-5pm SIGNING

ANGEL EYES,LE 1000 27" Vinyl by Federica

CHEESECAKE CONTEST
May 16 & 17 His Majesty Prince Hamalot will be appearing at the Boyds Bears & Friends Event Call for Details
REME COLLECTIBLES 42839 Ford Road. 981-7500

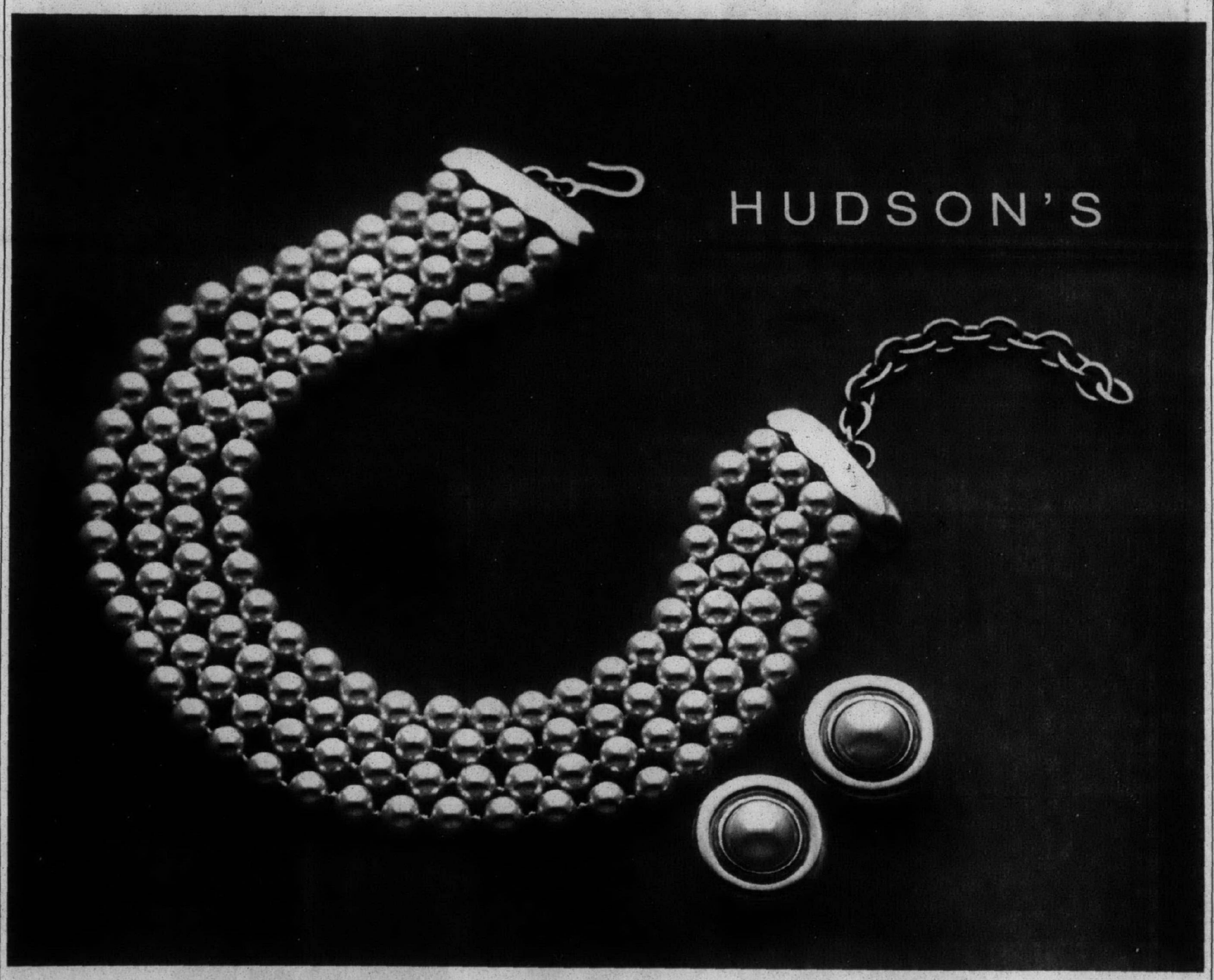

Carolee® Pearl Personalities Event

This magnificent exhibit spotlights women who made pearls their signature style. Carolee has created a collection of jewelry inspired by the styles of the Duchess of Windsor, Jacqueline Kennedy Onassis, Eva "Evita" Peron and royalty. Shown: Inspired by the "Royals"—an elegant four-strand 8mm adjustable simulated pearl choker, $80.00, and matching clip earrings, $40.00.

Pearl Personalities will be on display May 3 through 11, at our Somerset store, in the Fashion Jewelry department. For more information, call the Carolee Boutique at 810-816-4115.

Hudson's is open Monday-Saturday 10-9, Sunday 11-6. Use your Hudson's Card and receive Definite Rewards to create your own sale day. See a sales associate for details.

Walkers head to Hines Park for fitness program

Wayne County parks is encouraging people of all ages to break out their walking shoes and head on over to Hines Park and participate in the Walk Michigan events.

Walk Michigan is an annual fitness program organized by Michigan Recreation and Park Association to promote good health and to highlight the many recreational facilities in Michigan. Walkers of all ages have an opportunity to participate in walks sponsored by Wayne County parks, and enjoy the beautiful parks.

Registration for Walk Michigan is easy. To register for a Walk Michigan event, simply attend the event, and fill out a registration card. Each time you come to a Walk Michigan event you will fill out a registration card. All the cards will be entered in the drawing for the grand prize trip for two to Mackinac Island and the Governor's Annual Bridge Walk.

"Walk Michigan is a very popular program," said Wayne County Executive Edward McNamara. "It is popular not only because of the obvious health benefits, but also because of the great scenic routes in the Wayne County parks. Walkers will also enjoy seeing the improvements to the parks as a result of the new millage that was passed last August."

For more information on this or any other Wayne County parks program, call (313) 261-1990.

Walk Michigan events are as follows:

■Thursday, May 1, 6:30 p.m., Nankin Mills Area, Hines Drive east of Ann Arbor Trail.

■Tuesday, May 6, 6:30 p.m., Warrendale Area, Hines Drive east of Telegraph.

■Saturday, May 10, 10 a.m., Holliday Nature Preserve Cowen Section Nature Walk, across the street from Service Merchandise in Westland. Use their parking lot on the north side.

■Thursday, May 15, 6:30 p.m., Warrendale.

■ Tuesday, May 20, 6:30 p.m., Nankin Mills.

■Thursday, June 5, 6:30 p.m., Warrendale.

Saturday, June 7, 9 a.m., Nankin Mills.

■Tuesday, June 10, 6 p.m., Warrendale Area. (Bring the children and enjoy a children's concert.)

■Wednesday, June 18, 6:30 p.m., Warrendale.

■Wednesday, June 25, 6:30 p.m., Nankin Mills. (Enjoy a movie in the park.)

■Saturday and Sunday, July 12 and 13, noon, Warrendale. (Enjoy the Polka Fest.)

•Tuesday, July 15, 6:30 p.m., Nankin Mills Area. (Bring the youngsters for a children's concert.)

■Saturday, July 26, 10 a.m., grand prize drawing and picnic. Nankin Mills Area. (Bring picnic food, family and friends and have some fun in the park.)

We're the Authority on Sports and Fitness!

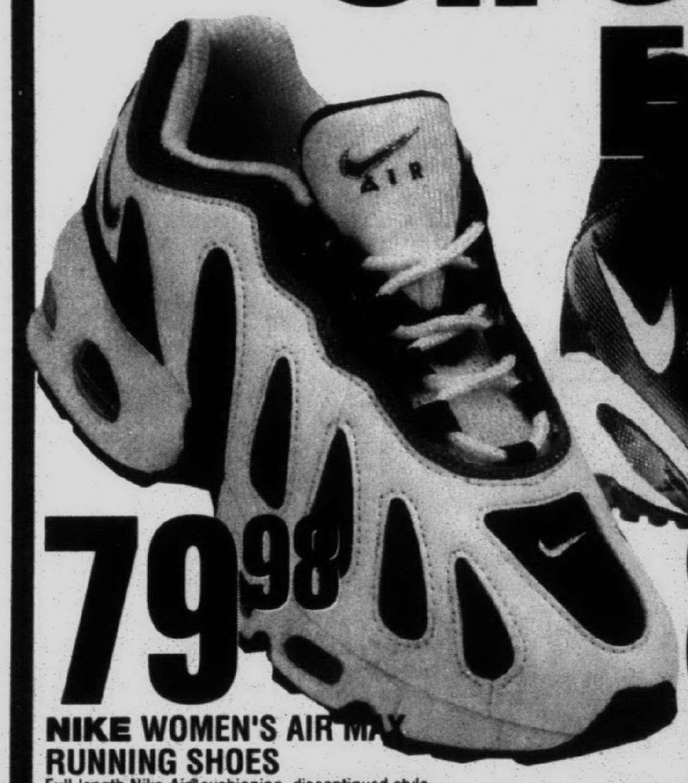

79.98
NIKE WOMEN'S AIR MAX RUNNING SHOES
Full-length Nike-Air® cushioning, discontinued style.

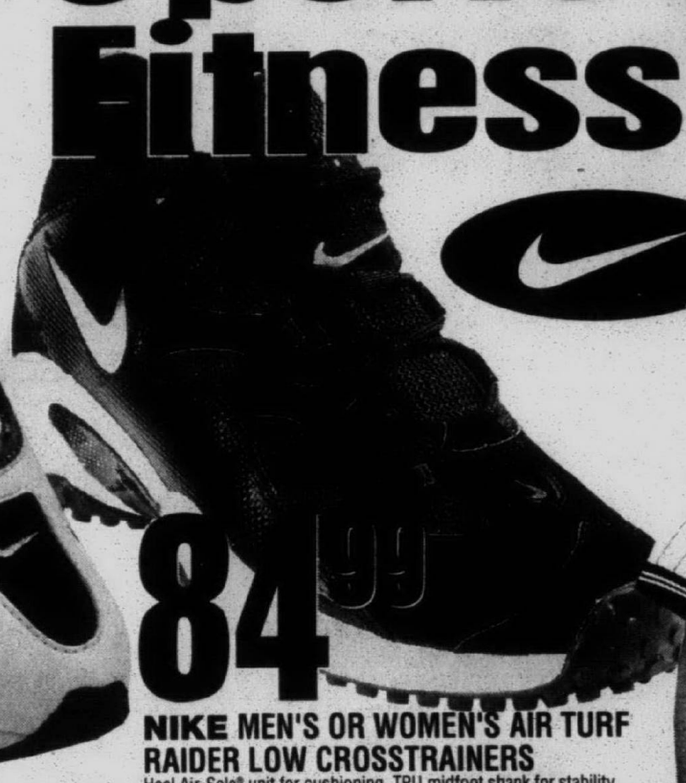

84.99
NIKE MEN'S OR WOMEN'S AIR TURF RAIDER LOW CROSSTRAINERS
Heel Air-Sole® unit for cushioning, TPU midfoot shank for stability.

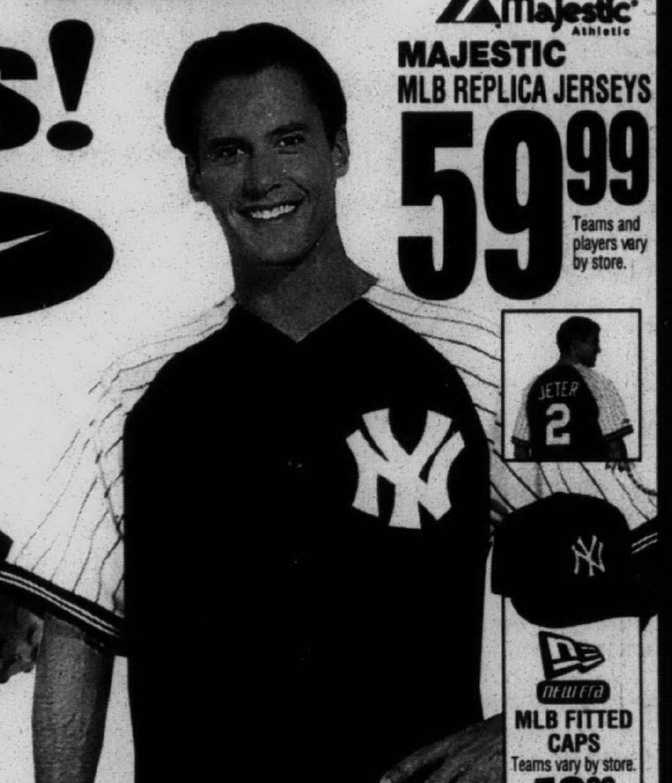

Majestic Athletic
MAJESTIC MLB REPLICA JERSEYS
59.99
Teams and players vary by store.

MLB FITTED CAPS
Teams vary by store.
19.99

Unmatched selection and value



19.98
WILSON MEN'S COURT IMPACT TENNIS SHOES

24.98
NIKE MEN'S CANVAS GTS TENNIS SHOES
Discontinued style.

29.98
REEBOK WOMEN'S BARRIER FITNESS SHOES

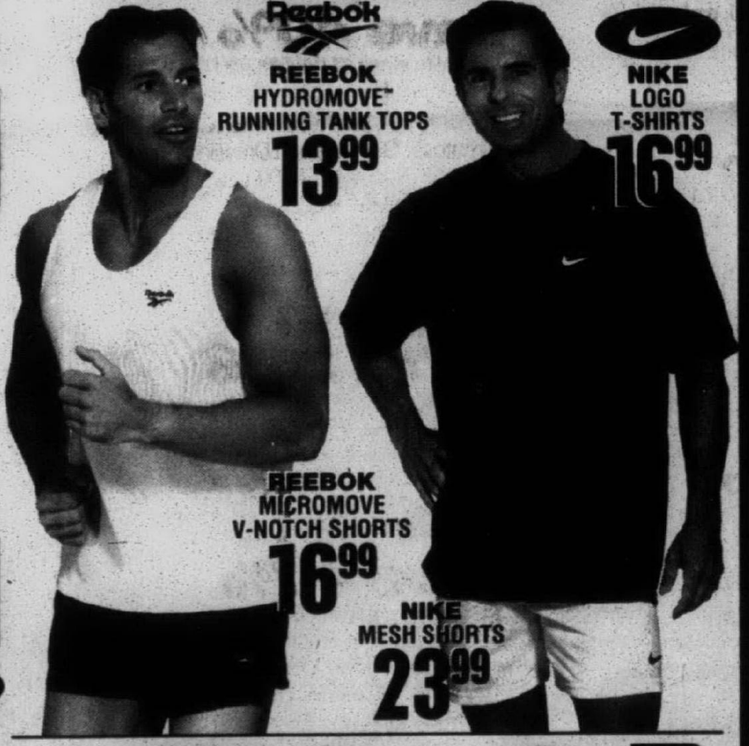

REEBOK HYDROMOVE™ RUNNING TANK TOPS
13.99

NIKE LOGO T-SHIRTS
16.99

REEBOK MICROMOVE V-NOTCH SHORTS
16.99

NIKE MESH SHORTS
23.99



39.98
NIKE MEN'S AIR EDGE CROSSTRAINERS
Discontinued style.

54.99
REEBOK WOMEN'S REJUVENATION WALKING SHOES

64.99
NIKE MEN'S AIR FLY CANVAS CROSSTRAINERS



NIKE T-SHIRTS
17.99

RUSSELL ATHLETIC
RUSSELL TANK TOPS OR SHORTS
.99 each

NIKE SHORTS
23.99

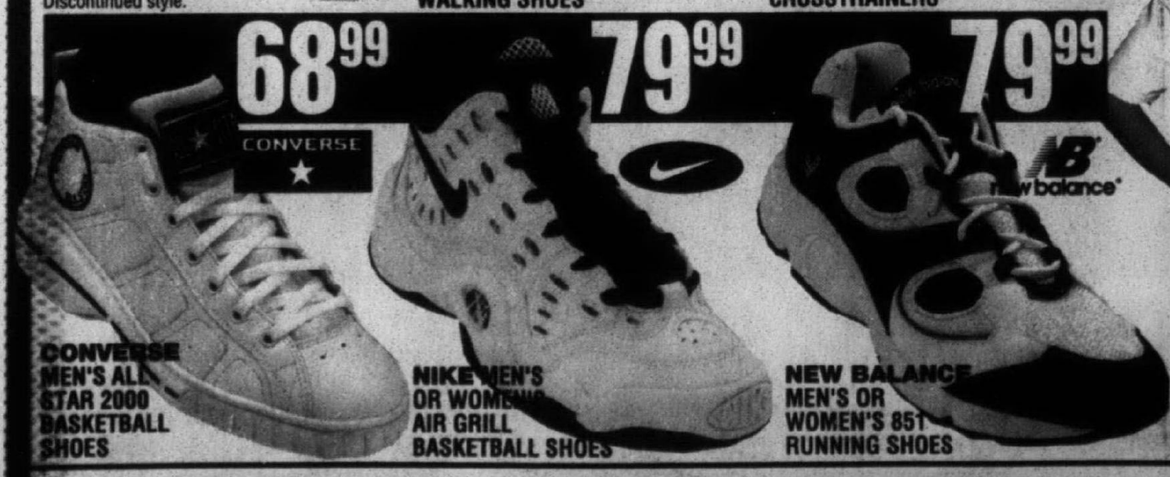

68.99
CONVERSE MEN'S ALL STAR 2000 BASKETBALL SHOES

79.99
NIKE MEN'S OR WOMEN'S AIR GRILL BASKETBALL SHOES

79.99
NEW BALANCE MEN'S OR WOMEN'S 851 RUNNING SHOES

8 GREAT LOCATIONS!
FLINT • (810) 230-8160
CLINTON TOWNSHIP • (810) 791-8400
LIVONIA • (313) 522-2750
MADISON HEIGHTS • (810) 589-0133
WATERFORD • (810) 738-5020
UTICA • (810) 254-8650
DEARBORN • (313) 336-6626
TAYLOR • (313) 374-0505

Visit our site on the Web! http://www.sportsauthority.com

THE SPORTS AUTHORITY®

The Sports Authority PRICE GUARANTEE ...means just that! If you ever find a lower competitor's price, we'll match it! Hassle Free!

Beanie Baby raffle, race to benefit MADD

Two events are scheduled in May to benefit the Wayne County chapter of Mothers Against Drunk Driving.

MADD will conduct a Beanie Baby Raffle at 6 p.m. Saturday, May 10, at The Animation Station, 298 S. Main Street, Plymouth. People have an opportunity to win a basket full of about 12 Beanie Babies.

The winner need not be present at the time of the drawing to win. Tickets are courtesy of Alphagraphics, and cost $1 to enter the raffle. They can be purchased at the Animation Station or people can call MADD at (313) 721-8181 for more information.

Carol Nalepka, MADD spokesperson, said the basket was created through the generosity of a woman who also lost a relative in a drunk driving accident several years ago.

The woman called MADD and notified the group she had about six or seven Beanie Babies to donate. The Animation Station stepped in, offered to help MADD and displayed the babies, and the basket grew.

"It's one of those things where we didn't have to do anything," Nalepka said.

The second annual 5-kilometer MADD/Caryn Casaz "Run From The Heart" is scheduled for May 17 at Merriman Hollow in Hines Park in the memory of Amy Alexander and Caryn Casaz who were killed in separate accidents in Hines Park.

Runners and walkers will proceed east on Hines Drive 2.5 miles, then turn around and return to Merriman Hollow.

Walkers are welcome. People who are interested can contact MADD at (313) 721-8181 for forms and more information. Registration begins at 8 a.m. the day of the run.

Money raised from both events goes to help MADD give support to families who have lost loved ones in drunk driving accidents, appear at trials involving fatal drunk driving accidents, create victim impact panels, fund red ribbon campaigns and guest speaker visits at local high schools.

THINKING ABOUT... AIR CONDITIONING



bryant HEATING
CALL TODAY FOR A FREE ESTIMATE
(810)476-7022 ANYTIME
D&G HEATING & COOLING
19140 Farmington Road • Livonia

COMPUTERIZE Inc.
IBM COMPATIBLE
CD ROM 12X-$125 16X-$150 18X-$175
• DIGITAL DISPLAY CASE • MINI OR DESKTOP
• 3.5" or 5.25" FLOPPY DRIVE
• 2 SERIAL/1 PARALLEL PORTS
• 8 MEG RAM - 16 RAM ADD $50
• 104 KEY WIN95 STYLE KEYBOARD
• SVGA 14" COLOR MONITOR .28DP NON-INT
• SVGA VIDEO CARD 1 MEG RAM PCI
• 256K PIPELINED CACHE MOTHERBOARD
• 1.2 GIG HARD DRIVE-1.6 GIG ADD $100
• 3 YEAR WARRANTY PARTS AND LABOR
ADULT CD ROMS IN STOCK
90 DAYS NO PAYMENT
WE MEET OR BEAT COMPETITION PRICES
PENTIUM-120 $800
PENTIUM-133 $900
PENTIUM-150 $950
PENTIUM-166 $1000
PENTIUM MMX-166 $1200
PENTIUM-200 $1275
PENTIUM MMX-200 $1400
PENTIUM PRO-200 $1700
12X CDROM, SBC 18, SPK, 31 TITLES *200
13973 MIDDLEBELT Just North of I-96
313-427-0102
Mon.-Fri., 10-8 • Sat., 10-6 • Closed Sun.

friday & saturday only

2good2miss 2day sale

women's
save an extra 40%
Our entire stock of already-reduced famous-maker sportswear and dresses in misses', junior, petite and Parisian Woman sizes–for a total savings of 60%. Orig. 24.00-180.00, sale, 13.99-107.99. **Now 8.39-64.79.**

save 50%
A large selection of casual collections. Reg. 28.00-128.00, **sale 14.00-64.00.** D415

save 50%
Our entire stock of Jeanne Pierre sweaters. Reg. 55.00-65.00, **sale. 27.50-32.50.** D398*

save 40%
"Threads" separates from Eagle's Eye. Reg. 22.00-88.00, **sale 13.20-52.80.** D76*

sale 12.99
Eagle's Eye cotton interlock t-shirts. Reg. 22.00. D76* (Also in petite and Parsian Woman sizes, reg. 24.00, **sale 14.99.**)

save 50%
A large selection of career clothing from Norton McNaughton and Alfred Dunner. Reg. 30.00-80.00, **sale 15.00-40.00.** D92

save 40%-50%
Parisian Woman career and casual collections. Reg. 28.00-148.00, **sale 16.80-74.00.** D96

save 40%-50%
Famous-maker career and casual collections for petites. Reg. 28.00-158.00, **sale 16.80-158.00.** D78

juniors
save 40%
Our entire stock of social occasion dresses. Reg. 80.00-190.00, **sale 32.00-76.00.** D80

save 50%
Selected sportswear from Esprit, Ecru, and Byer. Reg. 22.00-68.00, **sale 11.00-34.00.** D349

accessories
save 50%
A large selection of women's designer sunglasses. Reg. 18.00-48.00, **sale 9.00-24.00.** D175

save 50%
A large selection of sterling silver fashion jewelry. Reg. 10.00-128.00, **sale 5.00-64.00.** D33

save 40%
Handbags from Marco Avane, Cee Klein, Objectives and more. Reg. 48.00-125.00, **sale 28.80-69.99.** D31

kids*
save 50%
A great selection of playwear and swimwear for infants, toddlers, and girls from Radishes & Roses, Architect, Baby Crest, Duck Head, Buster Brown, HealthTex and more. Reg. 12.00-24.00, **sale 6.00-12.00.** D18,62,63,64

Buy 1, get 1 free
Duck Head twill shorts, PK Blues denim shorts, and short-sleeve solid-color t-shirts. Reg. 9.00-22.00 each. D18,62,63,64

save 40%
Boys' 4-20 Duck Head shirts and shorts. Reg. 14.25-25.00, **sale 8.40-15.00.** D67, 68

save 40%
Architect patterned knit tops, solid shorts, and swimwear for boys' 4-20. Reg. 18.00-24.00, **sale 10.80-14.40.** D67, 68

sale 14.99-19.99
Levi's® denim shorts for boys' 4-20. Reg. 21.00-30.00. D67, 69

save 25%
Boys' 4-20 Russell t-shirts and shorts. Reg. 8.00, **sale 6.00.** D67, 68

intimate apparel
save 40%
Selected sleepwear, robes, and loungewear from Chance Encounters, Earth Angels, Aria, California Dynasty, and Carole Hochman. Reg. 24.00-65.00, **sale 14.40-39.00.**

save 40%
Our entire stock of panties and daywear from Olga®, Bali®, Barely There®, Vanity Fair®, Maidenform®, Warner's®, International Intimates®, Gia®, French Dressing® and Cinema®. Reg. 5.50-30.00 **sale 3.30-18.00.** D21, 23

shoes
save an extra 25%
Our entire stock of red-lined women's shoes from Evan Picone, Van Eli, Bandolino, Pappagallo, Unisa, Ipanema, and more. Reg. 48.00-72.00, sale 39.99-49.99. **Now 29.99-37.49.** D25,27,55,57,423*

save 40%
Selected women's casual shoes and sandals from Cole-Haan**, Nickels, Enzo, Nine West, Prima Royale, and more. Reg. 25.00-75.00, **sale 15.00-45.00.** D25,27,55,57,423*

save 40%
A large selection of children's sandals. Reg. 10.00-36.00, **sale 6.00-21.60.** D20*

save an extra 25%
Our entire stock of red-lined children's shoes. Orig. 28.00-80.00, sale 14.99-39.99. **Now 11.25-29.99.** D20*

men's
save 25%-30
A large selection of spring and summer dress slacks. Reg. 65.00-125.00, **sale 44.99 89.99.** D508

save 25%-30%
A large selection of men's sport coats for spring and summer. Reg. 225.00-425.00, **sale 159.99-299.99.** D5

save 25%-40%
Knit sport shirts from Natural Issue, Robert Stock, Halifax, and Architect. Reg. 28.00-35.00, **sale 16.80-27.00.** D7*

sale 19.99
Savane softwash shorts. Reg. 30.00. D519*

sale 9.99
Architect solid one-pocket T-shirts. Reg. 15.00. D7*

save 50%
Short-sleeve plaid sport shirts from Architect, Halifax, and Natural Issue. Reg. 30.00-35.00, **sale 18.00-21.00.** D545*

sale 23.99-29.99
Levi's® 505™ and 550™ jeans and 550™ and 560™ shorts. Reg. 32.00-40.00. D9

sale 29.99
Savane softwash slacks. Reg. 45.00. D4

save 50%
Dash swim trunks. Reg. 24.00-28.00, **sale12.00-14.00.** D550

save 40%
Parisian Signature ties. Reg. 35.00-39.50, **sale 21.00-23.70.** D19

save 25%
Preswick & Moore solid and patterned dress shirts. Reg. 45.00-55.00, **sale 33.75-41.25.** D6

save an extra 25%
Already-reduced Preswick & Moore casual dress shirts. Reg. 24.99, sale 35.00. **Now 18.74.** D6

gifts
save an extra 50%
Seasonal gifts and accessories. Reg. 80.00-110.00, sale 39.99-24.99. **Now 19.99-12.49.**

fine jewelry
save an extra 35%
All clearance Fine Jewelry, already 50% off. Orig. 100.00-8000.00, sale 50.00-4000.00. **Now 32.50-2600.00.** D146***

* Available at all locations except Downtown Birmingham, Alabama.

** Selection varies by store.

*** Savings are off our regular or original prices. Interim mark downs may have been taken. This extra discount cannot be combined with any other extra discount or applied to a previous purchase. Styles vary by store. In Fine Jewelry D146, all locations except Downtown Birmingham, Alabama, Five Points West, Vestavia, Regency Square Mall, Eastdale Mall, Wiregrass Commons, Cordova Mall, Tallahassee Mall, Richland Fashion Mall, Savannah Mall, Northlake Mall and The Mall at Barnes Crossing.

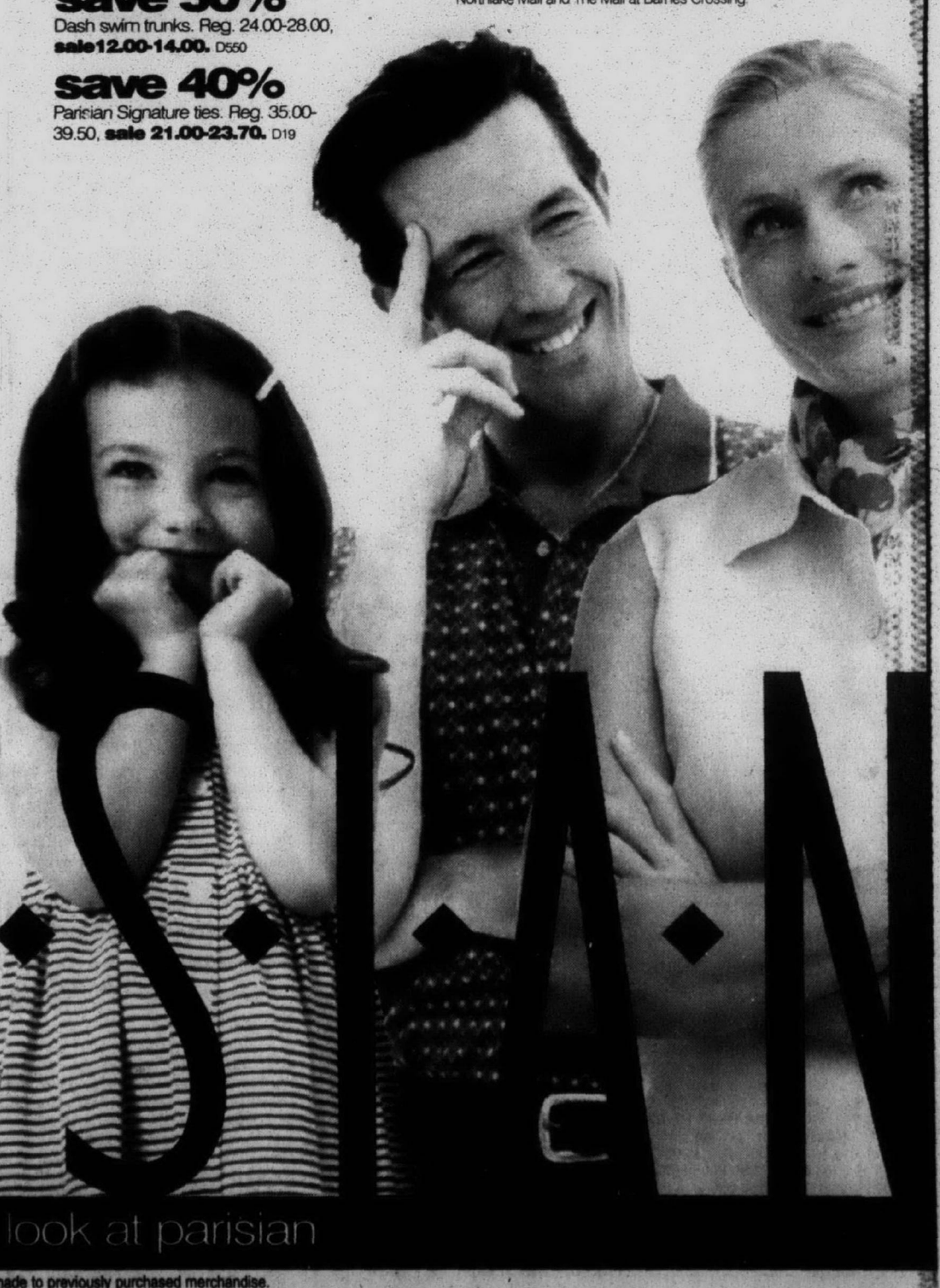

P·A·R·I·S·I·A·N

get a good look at parisian

No price adjustments will be made to previously purchased merchandise.

CALL 1-800-424-8185 TO ORDER ANYTIME. T.D.D. USERS CALL 1-800-322-7052 Mon.-Fri. 8:30 am to 4:30 pm CT.**STORE HOURS:** Laurel Park Place open Sun. 12-5, Mon.-Sat. 10-9. **FOR INFORMATION** call 953-7500. **CHARGE IT:** Parisian No-Interest Option Credit Card, MasterCard, Visa, the American Express® Card or Discover®. **LOCATED AT LAUREL PARK PLACE IN LIVONIA, ON THE CORNER OF NEWBURGH ROAD AND SIX MILE ROAD (TAKE THE SIX MILE ROAD EXIT OFF INTERSTATE 275).**

Mail carriers collect food for Salvation Army

BY JOANNE MALISZEWSKI
STAFF WRITER

It's that time of year when the holiday stock of food donated to the Plymouth Salvation Army is waning.

But there's another opportunity coming up to help restock the Salvation Army Food Pantry, from which non-perishable food, canned and packaged, is given to needy families in the Plymouths, Canton and Northville.

On May 10, Plymouth postal carriers from the Beck Road and Penniman post offices will collect food from customers on their routes. Customers are asked to leave products on their mailboxes or porches.

The postal carriers will in turn give the donated items directly to the Plymouth Salvation Army.

"They ask that the food be out at 10 a.m. The person who has that route usually works with their family to pick up the food," said Bill Stern of the Salvation Army.

Last year the postal carriers collected six tons of food for the Salvation Army. This is the third year Plymouth postal carriers have been involved in the food collection drive.

"Both post offices will have bins in front of the buildings to drop off food," Stern said.

The week prior to the May 10 food drive, residents may drop off food at Kroger at Sheldon and Ann Arbor roads, Danny's on Main Street or Hiller's at 5 Mile and Haggerty.

"Normally at this time of the year we would have to spend money from the general fund to buy food for the needy. But this food drive will keep us going until mid-summer," Stern said, adding that Girl Scouts recently conducted the "Scouting for Food" drive, which has also helped.

Residents may also drop food off directly to the Salvation Army, 9451 S. Main, 8:30 a.m.-4:30 p.m. Monday-Friday.

"We'd like to remind people of dry food items, in addition to the canned goods," Stern said. Products such as Rice-A-Roni, Hamburger Helper, cereals, rice and packaged potatoes are needed.

In addition to donating food, Stern said area residents can help the Salvation Army by volunteering to load the goods into trucks. Anyone who would be willing to provide pizza or other food for the volunteers and letter carriers, should also call Stern at the Salvation Army, 453-5464.

"We try to be very generous with the food that is collected and donated. The community is tremendous with the food and all the resources they give us," Stern said.



STAFF PHOTO BY BRYAN MITCHELL

Cupboards are bare: *Lt. Karen and Lt. Randall VanLandingham of the Salvation Army are in the food pantry of the Plymouth office, which usually has food stacked where they are standing like around Christmas time.*

Salem Quiz Bowl Team takes third place

The quiz bowl team from Plymouth Salem High School emerged from some tough competition to place third for Class A in the 1997 McDonald's State Championship Quiz Bowl, sponsored by Senate Majority Floor Leader Dan L. DeGrow (R-Port Huron).

The team lost to the Class A 1997 state runner-up, Henry Ford II High School, by a score of 470 to 385. Detroit Catholic Central took the championship title.

Students from 68 Michigan high schools competed in the 10th annual event sponsored by Sen. DeGrow, the Southeastern Michigan McDonald's Operators' Association, the State Board of Education and St. Clair County Community College.

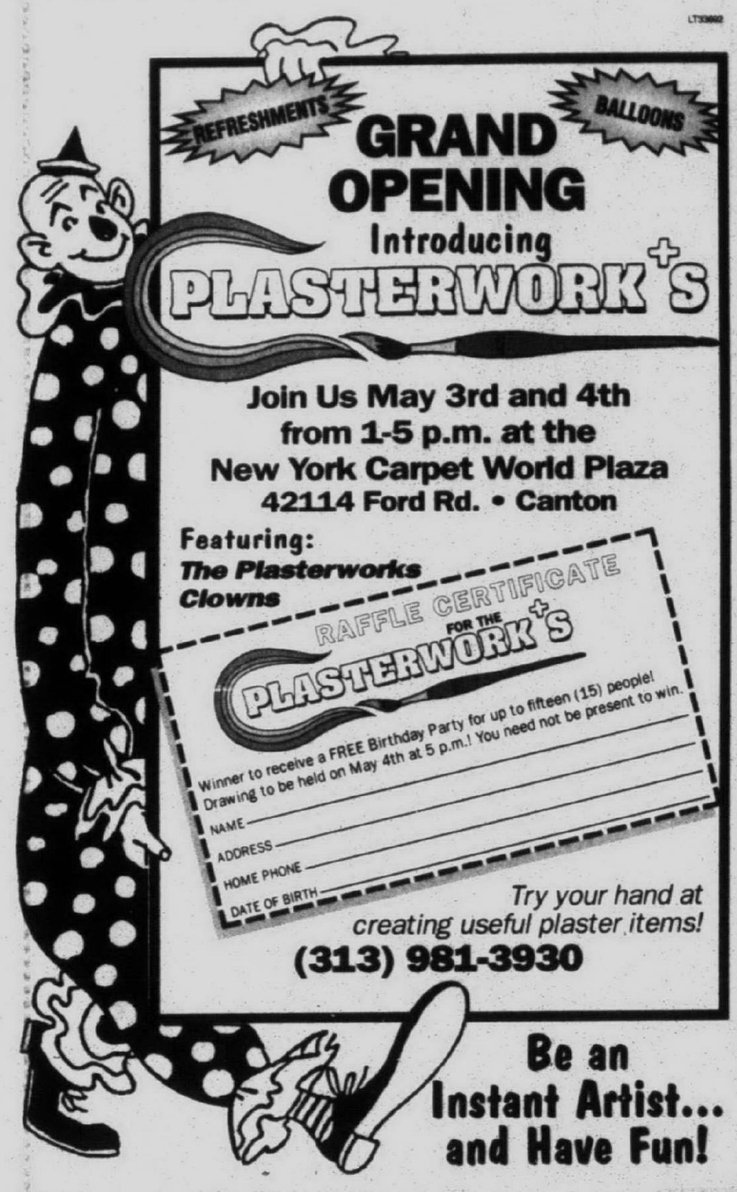



CANTON TOWNSHIP PLANNING COMMISSION
CHARTER TOWNSHIP OF CANTON
NOTICE OF PUBLIC HEARING

PROPOSED AMENDMENT TO THE FUTURE LAND USE MAP OF THE COMPREHENSIVE PLAN OF THE CHARTER TOWNSHIP OF CANTON, WAYNE COUNTY, MICHIGAN.

NOTICE IS HEREBY GIVEN pursuant to Act 168 of the Public Acts of 1959 of the State of Michigan, as amended, and pursuant to the Comprehensive Plan of the Charter Township of Canton that the Planning Commission of the Charter Township of Canton will hold a Public hearing on Monday, June 2, 1997 at the Canton Township Administration Building, 1150 S. Canton Center Road at 7:00 p.m. on the following proposed amendment to the Future Land Use Map of the Comprehensive Plan:

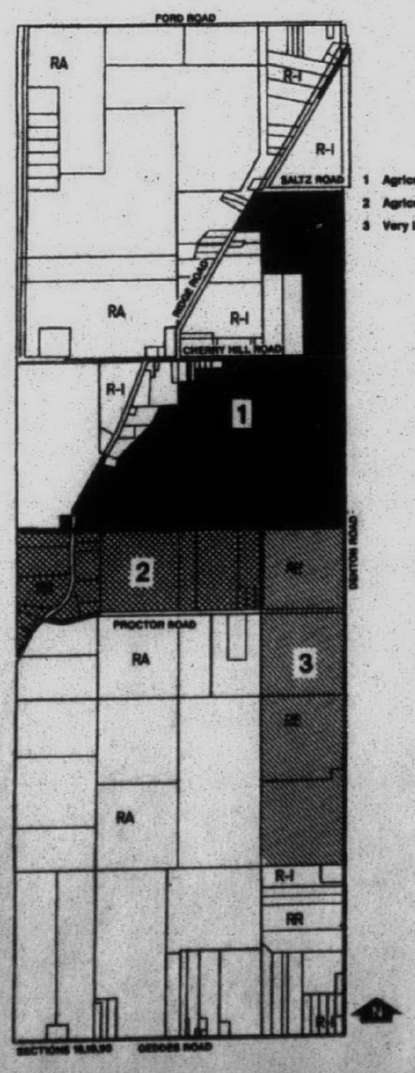

CHERRY HILL AREA TOWNSHIP INITIATED FUTURE LAND USE MAP AMENDMENT - CONSIDER AMENDING THE FUTURE LAND USE MAP OF THE COMPREHENSIVE PLAN FROMAGRICULTURAL TO VERY LOW DENSITY RESIDENTIAL FOR PARCEL NOS. 072 99 0005 003, 072 99 0006 000, 072 99 0022 000, 073 99 0001 001, 073 99 0001 002, 073 99 0002 000, 073 99 0005 002, 074 99 0008 709, 074 99 0008 710, 074 99 0010 702, AND THAT PART OF 074 99 0010 703 EAST OF RIDGE ROAD; AND FROM AGRICUTURAL TO RURAL RESIDENTIAL FOR PARCEL NOS. 075 99 0001 001, 075 99 0001 002, 075 99 0001 003, 075 99 0002 000, 075 99 0003 000, 075 99 0004 002, 075 99 0004 003, 075 99 0004 004, 075 99 0005 000, 075 99 0006 000, 075 99 0007 000, 075 99 0008 000, 075 99 0009 000, 075 99 0010 000, 075 99 0013 000, 076 99 0001 000, 076 99 0002 000, 076 99 0003 000, 076 99 0004 000 AND 076 99 0005 000; AND FROM VERY LOW DENSITY RESIDENTIAL TO RURAL RESIDENTIAL FOR PARCEL NOS. 076 99 0008 000, 076 99 0009 000, 117 99 0001 000, AND 117 99 0002 000. Property is located west of Denton Road between Saltz and Geddes Roads.

VIC GUSTAFSON, Chairman

Publish: May 1 and 22, 1997 LT34311

CANTON TOWNSHIP
ACCESS TO PUBLIC MEETINGS

The Charter Township of Canton will provide necessary reasonable auxiliary aids and services, such as signers for the hearing impaired and audio tapes of printed materials being considered at the meeting, to individuals with disabilities at the meeting/hearing upon two weeks notice to the Charter Township of Canton. Individuals with disabilities requiring auxiliary aids or services should contact the Charter Township of Canton by writing or calling the following:

David Medley
ADA Coordinator
Charter Township of Canton
1150 S. Canton Center Road
Canton, MI 48188
(313) 397-5435

Publish: May 1, and May 22, 1997 LT34312



35th DISTRICT COURT
NOTICE

The 35th District Court is accepting sealed bid proposals for the fabrication and installation of Bullet Resistant Glass for the Civil/Probation, general office, and cashier work areas. Specifications may be obtained from the Court Administrator. Propposers must be fully insured and bonded.

Proposals must be received by 3:00 P.M., May 29, 1997 at which time said proposals will be opened. Interested parties are asked to contact Kerry Erdman, Court Administrator for further information and to schedule a physical walk-through at (313) 459-4740 or visit the Court building at 660 Plymouth Road, Plymouth, MI 48170. The 35th District Court is an Equal Employment Opportunity Employer.

Publish: April 27 and May 1, 1997 LT34253

35th DISTRICT COURT
NOTICE

The 35th District Court is accepting sealed bid proposals for the cleaning contract for the Dunbar Davis Hall of Justice. The contract will be awarded from July 1, 1997 through June 30, 1998; mutiple year contracts will be considered. The building covers approximately 20,600 square feet. The Courthouse consists of three courtrooms with offices, two large office areas and twelve restrooms, along with several other misc. offices, meeting rooms and a magistrates courtroom. The Courthouse must be cleaned on a daily basis after business hours. The cost of all supplies, paper products, soaps, etc. must be included in the proposal price. Proposers must be fully insured and bonded. Proposers shall also provide at least three professional references.

Proposals must be received by 3:00 P.M., May 29, 1997 at which time said proposals will be opened. Interested parties are invited to contact Kerry Erdman, Court Administrator for further information at (313) 459-4740 or to visit the Court building located at 660 Plymouth Road, Plymouth, MI 48170. The 35th District Court is an Equal Employment Opportunity Employer.

Publish: April 27 and May 1, 1997 LT34252

PLYMOUTH CITY COMMISSION
Plymouth City Hall
201 S. Main Street, Plymouth, MI 48170
(313) 453-1234

SPECIAL MEETING NOTICE

Notice is hereby given that special meetings of the Plymouth City Commission will be held at 7:00 p.m. in the City Commission Conference Room, 201 S. Main, Plymouth, MI 48170 on the following dates:

Thursday, April 17, 1997
Thursday, April 24, 1997
Monday, April 28, 1997
Thursday, May 1, 1997
Thursday, May 15, 1997 (if necessary)

for the purpose of reviewing the 1997-98 Budget.

LINDA J. LANGMESSER, CMC, City Clerk

Publish: May 1, 1997 LM34249

CHARTER TOWNSHIP OF PLYMOUTH

NOTICE OF PUBLIC HEARING

CHARTER TOWNSHIP OF PLYMOUTH
TUESDAY, MAY 13, 1997
INDUSTRIAL FACILITIES EXEMPTION CERTIFICATE
DIAMOND TOOL MFG.

PLEASE NOTE: That on April 14, 1997, the Board of Trustees of the Charter Township of Plymouth, received from Diamond Tool Mfg., a request to transfer Industrial Facilities Exemption Certificate No. 88-616 from Hertel Cutting Technologies, Inc., to Diamond Tool Mfg., for their leased facility located at 14540 Jib Street, in Metro West Industrial Park No. 3, Plymouth Township, County of Wayne, Michigan.

The request of Diamond Tool Mfg., is on file in the Clerk's Office for public perusal. Any Township resident or member of any taxing authority within the Township of Plymouth shall have the right to appear and be heard. Written comments directed to the Clerk and received prior to the meeting will be considered. Following the public hearing the Board of Trustees may consider the request.

The public hearing, commencing at 7:30 p.m., will be held in the Meeting Room at Plymouth Township Hall, 42350 Ann Arbor Road, Plymouth, Michigan 48170, on Tuesday, May 13, 1997, during the regularly scheduled Board of Trustees meeting. Telephone number 453-3840 X 224.

MARILYN MASSENGILL, CMC
Clerk, Charter Township of Plymouth

Publish: May 1, 1997 LT34236

CHARTER TOWNSHIP OF CANTON
ZONING BOARD OF APPEALS
May 8, 1997

Notice is hereby given that there will be a meeting of the Zoning Board of Appeals **THURSDAY, MAY 8, 1997 AT 7:30 P.M.** The meeting will be held in the First Floor Meeting Room in the Township Administration Building located at **1150 S. CANTON CENTER ROAD.** The following Agenda will be discussed:

Pledge of Allegiance to the Flag
Roll call: Cisek, Demopoulos, Johnson, Pandit, Redfern
Acceptance of Agenda

1. Paul B. Deters, Metro Detroit Signs, 23544 Hoover Road, Warren, MI 48089, representing Penske, for property located at 44444 Ford Road, Canton, MI 48187. Appealing Ordinance No. 120, Article 29.009, Section 9.1 regarding wall signs/awning signs. The request is for a variance in the total square footage allowed for a wall sign. Parcel No. 039-99-0028-005 (Building)
2. James C. Peitz, 521 Elmwood, Dearborn, MI 48124, representing Wee Care for Kids, Inc., for property located at 44390 Palmer Road, Canton, MI 48188. Appealing Ordinance No. 120, Article 29.019, Section 19 regarding construction non applicability, appeals. The request is for a variance to allow a business identification ground sign on residential property that will be used for commercial with special land use, which was granted October 2, 1995.
   Parcel No. 71-088-99-0011-715 (Building)
3. Robert Breach, 1300 Beck Road, Canton, MI 48187, for property located at same address. Appealing Article 26.02 Schedule of Regulations of the Canton Zoning Ordinance. The request is to attempt to zone to R-3 with a variance to width and a width to depth ratio. Parcel No. 062-99-0023-000 (Planning)

Approval of minutes of the regular meeting of April 10, 1997

TERRY G. BENNETT, Clerk

Publish: May 1, 1997 LT34309

SC to honor leaders, graduates at Saturday commencement

Schoolcraft College will graduate approximately 930 students at its 32nd annual commencement Saturday, May 3.



Hillegonds

The graduates, especially those with advanced technical skills, face a vigorous job market, according to Schoolcraft placement personnel.

Commencement ceremonies begin at 6 p.m. in the Physical Education Building. Paul Hillegonds, president of Detroit Renaissance and former state Speaker of the House of Representatives, will deliver the commencement address and receive an honorary degree.

Hillegonds became president of Detroit Renaissance in 1997 and is charged with tapping the corporate resources of Metro Detroit's largest companies to foster economic development and urban renewal.

The son of a minister, Hillegonds was first elected to the Michigan House of Representatives in 1978 as the Republican representative from Allegan County. He subsequently became Republican Leader, Co-Speaker and Speaker of the House.

He has been a political science instructor at Hope College and is a resident of Plymouth Township.



Greenleaf

Other honorary degree recipients are Harry Greenleaf, the longest serving member of the college's board of trustees, and Kenneth Hulsing, a founder and former president of the Schoolcraft College Foundation Board of Governors.

Greenleaf, former member of the board of trustees at Schoolcraft College,served three six-year terms from 1977-85 and held positions of chair, vice chair and treasurer.

As a legacy to Schoolcraft students, he established the Harry and Audrey Greenleaf Endowment.

A 36-year employee of Ford Motor Company, Greenleaf has worked tirelessly for the advancement of education. He was a board member of the Detroit Area Pre-College Engineering Program for minority students, a trustee delegate to the Michigan Community College Association, a founding board member of the Schoolcraft College Development Authority, and a member of advisory committees at his alma mater, Rensselaer Polytechnic Institute.

Greenleaf has engaged in many community activities, including membership on city committees, board memberships at his church and the Jaycees, and leadership involvement in the Republican Party. He is a resident of Livonia.

Hulsing, founder and former president of the Schoolcraft College Foundation Board of Governors, exhibited a long, distinguished and devoted service to scholars in his roles on the board.



Schulz

A former engineer at Detroit Diesel, Hulsing served as a board member and president of the Engineering Society of Detroit. He was board president of the Detroit Osteopathic Hospital Association and the Horizon Health Systems and a member of the Michigan United Way and the Foundation for Educational Opportunities of Wayne County.

His community commitment has been demonstrated by involvement in the Boy Scouts, the Girl Scouts, the Salvation Army, the Plymouth Rotary Club, as well as serving as board member and board president of the Plymouth Canton Community Schools. An elementary school has been named in his honor.

He lives in Plymouth Township.

Edwin A. Schulz will be a Distinguished Alumni Recipient. Schulz, a certified public accountant and partner of Sutherland and Yoe, is a 25-year member in his accounting firm.

Schulz, a resident of Plymouth for more than 40 years, is characterized by his long-term commitments. Schulz graduated from Schoolcraft in 1972 and earned his bachelor of business administration from Eastern Michigan University.

He is a member of the American Institute of CPAs and a past chair of that organization's Accounting and Auditing Committee.

Schulz's memberships include the board of directors of Community Literacy Council, the Plymouth Chamber Leadership Committee and the Plymouth Fall Festival Board of Directors. He is past president of the Plymouth Rotary Club, the Plymouth Rotary Foundation and a trustee of the

Please see COMMENCEMENT, A12

Heslop's

Just in Time for Mother's Day —

Meet Belleek Artisan Tammie Ballagh!

Heslop's Special In-Store Presentation
Saturday, May 3rd

Enjoy true Irish hospitality while exploring the enduring charm of Belleek porcelain. On Saturday, May 3, Belleek artisan and historian Tammie Ballagh will make a special appearance at Heslop's Livonia and Troy stores to answer your questions and sign your new Belleek purchases! What a great time to shop for Mother's Day!





Here's your chance to:
- Have your new purchases signed and personalized by Tammie Ballagh!
- See how Belleek giftware is created and painted by hand!
- Learn the history behind your antique Belleek heirlooms!
- Purchase the Ballybegs Village Post Office, a limited edition piece available only at Belleek events! ($35.00)
- Enter a drawing to win a FREE Belleek collectible! (You must be present to win.)
- Discover a wide range of perfect gifts for Mother's Day!
- Enjoy complimentary refreshments!

Belleek

Visit Heslop's on Saturday, May 3 at:

Merri-Five Plaza in Livonia
Noon–2:00 p.m.
(313) 522-1850

Oakland Mall in Troy
3:00 p.m.–5:00 p.m.
(810) 589-1433

Heslop's China & Gifts



A SPECIAL LLADRO GIFT FOR MOTHER'S DAY

With the purchase of a Lladro figurine of $150 or more, receive this beautiful desktop address book, retail value $25. Illustrated with photographs of Lladro figurines, this practical gift contains many useful sections. It's an attractive keepsake for recording addresses and important dates.

While supplies last.

Jacobson's

Birmingham (810) 644-6900 Livonia (313) 591-7696

Take advantage of our local Rollover IRA seminars

WANT TO KNOW WHERE YOU STAND ON YOUR ROLLOVER IRA?

TAKE A SEAT AT OUR FREE SEMINAR.

When you leave a job, you're faced with a number of decisions–not the least of which is what to do with your retirement plan savings. The fact is, if you don't know your options, you could lose almost half of your eligible rollover distribution to taxes and penalties.[1] A Fidelity Rollover IRA may be your answer.

After all, we've been helping retirement investors for a long time. And money management is what Fidelity does best.

Our Fidelity Representatives in your nearby Investor Center can conduct a free portfolio review. They will meet with you, answer your questions, and help you develop a retirement planning strategy to pursue your goals.

Reserve your space at our free seminar. Call us today. Or, stop by your local Birmingham or Southfield Investor Center at your convenience to discuss your options.

Come to an educational Rollover IRA seminar

Tuesday, May 6 at 6:30 p.m.
Fidelity Investments
280 North Woodward Ave.
Birmingham
RSVP 1-800-682-4746

or

Tuesday, May 6 at 6:00 p.m.
Fidelity Investments
29155 Northwestern Highway
Southfield
RSVP 1-800-343-9631

Seating is limited.
Please call to reserve your space.

Fidelity Investments

www.fidelity.com

TDD SERVICE: 1-800-544-0118 for the deaf and hearing-impaired 9 a.m.-9 p.m. ET.

For a free Rollover IRA fact kit and more complete information on any Fidelity mutual fund, including charges and expenses, call for a free prospectus. Read it carefully before you invest or send money.

[1]Assumes a 36% federal income tax rate and a 10% early withdrawal penalty if withdrawn before age 59½. Fidelity Distributors Corporation. Fidelity Brokerage Services, Inc. Member NYSE, SIPC. 4b/31844.001

Read Sports

Innisfree
IRISH PUB and RESTAURANT
6327 Middlebelt Garden City
(313) 425-2434
Banquets & Catering Available
Friday-Sunday
LIVE IRISH MUSIC!

Starting May 4...Join Us For
SUNDAY BRUNCH
All You Can Eat (11-2 pm) $8.95
Children $4.95 (under 4...FREE!)
Served Daily...Try Our Complete
PRIME RIB DINNER
Lunch $5.95 Dinner $8.95
Try Our Other Great Specials!

CHIMNEYS
• Cleaned
• Screened
• Repaired
• New



ROOFS
• Repaired
• Re-Roofed
• New
• Leaks Stopped

• LICENSED
• INSURED
• GUARANTEED
• Senior Citizen Discount

CROWN CONTRACTING, INC.
42910 W. 10 Mile, Novi
(313) 427-3981
SINCE 1952
(810) 344-4577

16 Affordable Rental Communities to choose from
AMERICAN HOUSE
RETIREMENT RESIDENCES



★ Suites, efficiencies, one and two bedroom apartments.
★ Delicious meals prepared daily by our culinary staff.
★ Convenient laundry and linen services.
★ Scheduled transportation in American House vans or buses.
★ 24-Hour emergency response system.
★ Impeccable housekeeping services.
★ Complete social, cultural and recreational activities.
★ Beauty and barber shops.
★ Exercise program.
★ Health care professional on premises to provide added service when needed.
★ Month to month rental ★

THERE IS AN AMERICAN HOUSE NEAR YOU:
For More Information, please call
(810) 642-8850

We'll Help You Cook Up
A Home Loan At Breakfast

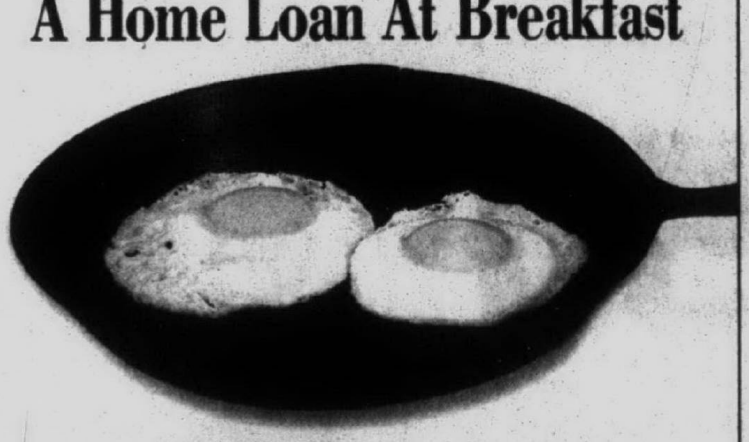

And You'll Still Get To Work On Time

People don't have a lot of time these days. That's why our loan officers regularly meet home buyers at places that are convenient – like a friendly neighborhood restaurant. Wherever we meet, ask us about our 15% down option without private mortgage insurance. It's available up to $500,000. Great rates on lower down payments, too. Select either a fixed or adjustable rate program.

No points
No application fees
No title costs
No closing costs
No appraisal costs
No up-front costs at all

Telephone Loan Center 1•800•DIAL•FFM (1•800•342•5336)

FIRST FEDERAL OF MICHIGAN
Ask Us. We Can Do It.SM

FDIC Insured

Loan offices throughout metropolitan Detroit, Ann Arbor, Lansing, Kalamazoo, Owosso and Grand Rapids

Loans for owner-occupied homes only with $500,000 maximum loan amount. Three- or four-year pre-payment charge depending on choice of program. Final loan approval subject to our appraisal and underwriting standards which are available on request. Property insurance required.

Commencement *from page A11*

Rotary District Foundation.

With the economy healthy and the state's unemployment rate lower than the national average, graduates — in particular those with skills in technical fields and computers — should have little trouble finding jobs, said Elaine Gerarge, Schoolcraft job placement technician.

"I find employers are asking us for job candidates with high skill levels," Gerarge said.

In the Schoolcraft graduating class, popular majors are science, engineering, registered nursing, business administration, criminal justice and liberal arts.

The following are local residents among the Schoolcraft Class of 1997:

Helewski

Livonian Sherril Helewski did not have a smooth road to her graduation to receive an associate degree in computer information systems.

She graduated from high school in 1981 and decided to go to college when she and her husband were about to divorce. The couple reconciled, but she realized she had no salable skills.

Her first day at Schoolcraft was almost her last. She was in her math class when she realized she had missed her first English class the day before.

She ended that first day at college shaking and crying in the office of Sirkka Gudan, assistant dean for academic and assessment services. She even stopped by her husband's shop and told him she would drop a class. He told her, "You can't quit when you've just started."

She admits she was completely unhinged that day. "I look back on it now and laugh," she said.

Still, she had hard work ahead of her. "It was all uphill," she said. "I struggled in English and math and got one-on-one tutoring. I lived with my tutor in the Learning Assistance Center every day."

"Getting a degree is one of the biggest accomplishments in my life. I've grown up a lot and gained a lot of self-confidence. This is the first time I've finished something I started.

Arnold

Teresa Arnold of Westland didn't want to go to college and was not interested in marriage after her first marriage dissolved.

Arnold slipped on ice in a parking lot where she worked in March 1992 and as fall approached, she still was laying on the couch, staring at the ceiling. She decided to resume her college career and enrolled at Schoolcraft.

Her first class was Speech, and as an ice-breaking exercise, the instructor sent Teresa and Todd off to the cafeteria to conduct a 15-minute interview and introduce each other to the class.

At the end of the class, the instructor asked if the students would be willing to have a soft drink with the person they interviewed. Teresa said yes and Todd was waiting for her after class. She, however, had to pick up her daughter, and Todd thought she wasn't interested.

Fate intervened again, and Teresa and Todd were paired as study buddies. Three months later, they decided to marry.

On May 3, they will graduate together, both with business degrees.

Silvestris

Teresa, Lisa and Sandra Silvestri of Livonia will give the Silvestri family a lot to celebrate on May 3 when they graduate with associate degrees.

The three women, ages 25, 24 and 21, actually are a little behind their sister, Nancy, who graduated last year, though all four entered at the same time.

The sisters didn't plan to graduate at the same time, but all are working full- or part-time.

Teresa and Sandra took morning classes and spent their afternoons working in the family-owned Villa Bakery in Garden City. Lisa has a job at an office supply store in Livonia, works in the bakery on the weekends, and could take classes only at night.

Teresa will graduate with a liberal arts degree, plans to work in the medical field, and may continue her studies. Lisa, already working in the office supply store, majored in general business.

Sandra, who studied office information systems, will be married next November and hopes to find work in her field.

Waltsgott

Once Letta Waltsgott of Garden City sets her mind to something, there is no stopping her. Waltsgott wanted to go to school, but there was always something that stopped her — finances, feelings of inadequacy, a new marriage, children and a divorce.

Ten years after high school graduation, she enrolled in Schoolcraft because she felt a community college would be less intimidating that a bigger school. She used the Learning Assistance Center for tutoring and career counseling. Three years ago, her brother was violently killed, and at the same time she was accepted into the occupational therapy program, she took over the raising of her sister's three children.

It has taken her four and a half years to get her degree, maintaining an A-minus average. She has worked part-time, gone to school and taken care of her three children and her sister's three children who range in age from three to 18 years.

Waltsgott plans to transfer to a four-year university.

Make your mother happy.
Let us set you up with a nice doctor.

OK, so maybe your mom wasn't talking about finding a great health care provider—but we are. There's no better place to look than the University of Michigan Center for Specialty Care in Livonia.

- We're in your neighborhood, so getting here is a cinch.
- You'll receive the same world-class care that you'd get if you went to our U-M Medical Center in Ann Arbor.
- We have plenty of providers, so making an appointment is a breeze.

You don't even have to lift a finger to find a doctor that suits you. Well, maybe just a finger. All you have to do is pick up the phone and call our physician referral line to find exactly the doctor you want. We can even schedule your first appointment.

Center for Specialty Care
UNIVERSITY OF MICHIGAN
1-800-211-8181

Because world-class health care shouldn't be a world away.

University of Michigan
Center for Specialty Care
19900 Haggerty Road
Livonia, Michigan 48152

Services include:
- Audiology/hearing services
- Dialysis and nephrology
- Eye plastic/reconstructive surgery
- Facial cosmetic surgery
- Fertility and sexuality services
- Incontinence services
- Ophthalmology
- Otolaryngology/ear, nose and throat services
- Outpatient surgery center
- Pain management
- Pediatric ophthalmology
- Pediatric otolaryngology
- Pediatric urology
- Urology
- Vocal health

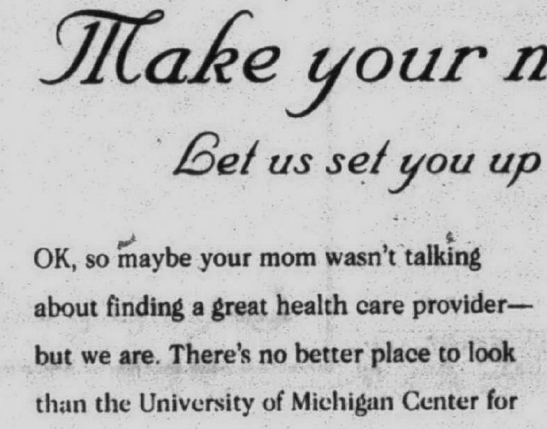

more than ↘ Checking that's free!

Free Homeowner's Checking from Standard Federal Bank

No monthly service charge, no per-check fees, no minimum balance requirement...and much more!

Ask yourself this...why settle for free checking that doesn't give you more? With Free Homeowner's Checking from Standard Federal Bank (it's free even if your mortgage isn't with Standard Federal), you get much more than just free checking, including:

- ***A book filled with valuable Standard Federal coupons***
- ***50 free checks***
- ***Check buy-back of up to $10 for unused checks from another bank***
- ***$25 payment toward a Standard Federal no-annual-fee VISA® when you qualify***
- ***1/4% interest discount on automobile loan rates***
- ***50% off American Express® Travelers Cheque fees***

Get even more:
30 Minutes of Free Long Distance Calls
Free phone calls...who could ask for more? Call a friend. Call your parents. Have your kids call you. It's your choice!

Visit a Standard Federal Banking Center today, or call us at 1-800/643-9600 for more information on checking that's more than free.

Helping You Along The Way.™

Standard Federal Bank
Savings/Financial Services
800/643-9600

Standard Federal

Member FDIC ©1997 Standard Federal Bank

Area chiefs, county officials spar over county jail costs

BY KEN ABRAMCZYK
STAFF WRITER

The leaders of a group of western Wayne County police chiefs believe Wayne County should house more convicted misdemeanants, including ordinance violators.

County officials believe they have more than delivered on the county jail services, but that they have no legal obligation for housing local ordinance violators.

While the two sides continue to discuss a 10-year county jail millage set to expire this year, it is apparent the two sides don't agree on the way the county's jail operates.

Wayne County voters approved 1 mill in August 1988 to acquire, construct or operate jail misdemeanant or juvenile detention facilities.

That money also could be used for adult penalty options such as work release, home detention and community restitution. One-10th of a mill was earmarked to acquire, build and operate a juvenile offender work/training institution.

Last week, Garden City Police Chief David Kocsis said he was "wrapping up" a letter outlining the chiefs' opposition to the millage request. He expected to send it within days.

"I just don't feel there is any meaningful dialogue," said Kocsis. "They're not even cognizant that we have a disagreement. I think it's evident that they don't care what our position is."

Mike Duggan, assistant county executive, has offered to meet with the chiefs and other suburban leaders to discuss the county millage. He presented a report on April 18 to members of the Conference of Western Wayne, a consortium of leaders from 18 communities in western Wayne County. Included are the cities of Garden City, Livonia, Plymouth, and Westland, and the townships of Canton, Plymouth and Redford.

Duggan told them the millage money was raised for the county

Please see JAIL, A15

What locals paid

The August 1988 millage brought Wayne County the following from the western suburbs in 1996: $1.3 million, Canton Township; $391,000, Garden City; $3.2 million, Livonia; $11.7 million, Plymouth and Plymouth Township, $882,000, Redford Township, and $1.2 million from Westland.

But these communities also paid outside communities to house misdemeanants and many ordinance violators in jails there. In 1996 that included Canton, $94,422; Garden City, $63,586; Livonia, $302,266; Plymouth and Plymouth Township, $186,000; Redford Township, $425,724, and Westland, $225,493.



STAFF PHOTO BY JIM JAGDFELD

Jail spat continues: *The Dickerson Detention Facility in Hamtramck housed more than 6,000 inmates from suburban district courts in 1996. That facility's operations are financed through a nine-tenths of a mill and Wayne County's general fund, but police chiefs and community leaders from western Wayne County still question why they need to spend money in outcounty jails to house misdemeanants.*



When Jim wanted better care— his friends suggested a move to The Arnold Home.

It's a common story. A loved one goes to an assisted living or nursing home, expecting good care. Then the realization sets in that the care is *not* what was expected. When that disillusionment hit Jim, his friends suggested he move to The Arnold Home. Residents have a choice of beautifully appointed and affordable one bedroom apartments or deluxe private rooms. A supportive staff gives Arnold Home residents the assistance and encouragement to remain active, involved and independent. Is Jim happy? Ask him. *"These people give you personal attention. I like the fact that health care service is individually developed for each of us. There's just a lot of peace of mind here."* If you'd like peace of mind, call the Arnold Home at 313-531-4001 and ask for Mary Cobello. The Arnold Home guarantees your satisfaction.

Arnold Home
313-531-4001

IT'S SPRING CLEAN UP TIME AT YOUR
SUBURBAN FORD DEALERS
OPEN SATURDAYS TO SERVE YOU BETTER

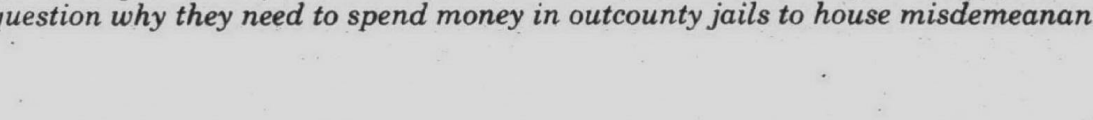

NOW GET
$1,550 BUY OR LEASE CASH BACK*
ON '97 FORD PROBE

$1,250 BUY OR LEASE CASH BACK*
ON '97 FORD ASPIRE



*Cash back from Ford and FDAF on a purchase or Red Carpet Lease for qualified buyers; $1,550 on '97 Probe and $1,250 on '97 Aspire. Dealer participation may affect savings. You must take new retail delivery from dealer stock by 7/7/97. See dealer for details.

GET 'EM WHILE THEY LAST...
BECAUSE WHEN THEY'RE GONE THEY'RE REALLY GONE!

VARSITY FORD
ANN ARBOR
3480 Jackson Rd.
(313) 996-2300

BRIARWOOD FORD
SALINE
7070 Michigan Ave.
(313) 429-5478

ATCHINSON FORD
BELLEVILLE
9800 Belleville Rd.
(313) 697-9161

GENE BUTMAN FORD
YPSILANTI
2105 Washtenaw
(313) 482-8581

FRIENDLY FORD
MONROE
1011 S. Monroe
(313) 243-6000

PALMER MOTOR SALES
CHELSEA
222 S. Main
(313) 475-1301

Plymouth Township mirrors state seizure law

BY KEVIN BROWN
STAFF WRITER

The new state law allowing seizure of drunken drivers' cars was also approved as a local ordinance by Plymouth Township trustees recently.

The trustees' action makes it possible for the township attorney to prosecute local cases, rather than leaving them for the county prosecutor.

But while trustees voted to approve the ordinance, some had questions - just as they did when the ordinance was introduced March 25.

Charles Curmi was the lone trustee voting against it. "I think this is a huge intrusion. I understand what it's trying to do. It's well intentioned but poorly implemented," he said.

Curmi questioned a provision of the state law that says 75 percent of proceeds from car forfeitures go to police. "It's a huge incentive for greedy police and prosecutors. I think the courts have failed us," he said.

"We have a duty to enforce ordinances under state law," Supervisor Kathleen Keen McCarthy responded.

"We don't have to adopt it," Curmi continued. "This is the time where local people can say we don't want to do this if we don't think it's right."

Township Attorney Tim Cronin said, "We have a problem with enforcing local ordinances if they're not consistent under state law. The out-county prosecutor would be involved instead of the township attorney."

Trustees asked if outside police agencies would get forfeited cars, if the township did not approve the ordinance. Cronin responded that the police agency that makes the arrest would get the forfeited car, in either case.

The state law and township ordinance require mandatory jail time for repeat offenders and forfeiture of the car being driven, as determined by the presiding judge.

Trustees asked if a car could be seized if not wholly owned by the drunken driver. Cronin said the U.S. Supreme Court has upheld such seizures.

Judges John MacDonald and Ron Lowe of the 35th District Court in Plymouth say forfeitures would be seriously considered on a third drinking and driving offense. But both said a vehicle seizure could be considered even on a first offense, if the circumstances were striking.

Earlier this month, MacDonald said he would seize an auto "maybe on the second charge. The third is a felony charge."

Lowe said that upon a third offense, "I could see it (seizure) getting much more use at that point."

Donation



Brand new: *Steve Hundersmarck, Plymouth Police, auto dealer John Blackwell and Jamie Senkbeil, Plymouth Township Police, with one of two new D.A.R.E. 1997 Ford Windstar vans donated by Blackwell Ford. Police equipment is installed in the vans through money from the D.A.R.E. board.*

STAFF PHOTO BY BILL BRESLER

$1.00 OFF ONE ADMISSION WITH THIS AD



19th Ann Arbor Spring Art Fair

May 3 & 4 1997

Washtenaw Farm Council Grounds









Audree Levy presents 250 of the finest artists and craftspeople in the country. Take I-94 to Exit 177 (State St.). Turn South to Textile Rd. Turn right (West) to Ann Arbor-Saline Rd. Turn right (North) to entrance of the Washtenaw Farm Council Grounds. Indoor Heated Facility on the Washtenaw Farm Council Grounds. 5055 Ann Arbor-Saline Rd.

Admission $5.00 • Under 10 Free

Sat., May 3–10am to 6pm
2500 Free Parking Spaces

Sun., May 4–11am to 5pm
Indoor Heated Facility

Bring your Beanie Babies to swap at show Sunday

You're invited to swap your best at the Beanie Baby Swap Show noon-5 p.m. Sunday, May 4 at the Plymouth Cultural Center, 525 Farmer Street, Plymouth.

You may also buy a able for $35. Tables are limited to the first 50 paid contracts received.

Admission to the swap is $5 for adults and kids ages 12 and older; $3 for kids 6-11 and children six and younger are free.

The show will benefit the Plymouth-Canton D.A.R.E. program. For more information, call 313-730-2250.

PUTTING MORE INTO YOUR TV... SO YOU GET MORE OUT OF IT.

Order now and get $60 in AmeriChecks!™

americast™

from Ameritech

americast™ is a new kind of cable television, bringing you the finest in quality.

- Unbeatable variety – sports, movies: always something to watch with more than 80 channels
- State-of-the-art technology – fiber optics for better picture and sound plus great reliability
- Superior customer service – we're here when you need us

Need another reason? Order *americast*™ today and receive $60 in AmeriChecks!

Use AmeriChecks just like cash to pay for any Ameritech® service. You can apply your $60* toward:

- Your home phone bill
- Your cellular phone bill
- Ameritech® Quick Reach™ Paging
- Your *americast*™ bill

Easy to use! Easy to control! Easy to enjoy!

americast Guarantee: Your Money Back If Not Completely Satisfied!**

Call 1-800-848-CAST™(2278) to order *americast* today.

* $30 in AmeriCheck vouchers will be provided 35-40 days from installation and an additional $30 will be provided after 3 continuous months of service. Equipment service charges not included for *americast* installation. Wired serviceable areas only. Standard installation includes connection of up to two TV sets if completed at time of first installation visit. Separate trip charge for connection of additional TV sets after first installation visit applies. Some restrictions apply. Call for details.

** If you pre-paid for your *americast* service at the time of installation, we will refund the full amount you pre-paid. If you did not pre-pay any amount, we will refund any amount you might have paid us thereafter for the *americast* service. No refunds shall be paid until all equipment provided by Ameritech New Media, Inc. is returned. This guarantee does not apply to: (i) pay-per-view (viewcast™) or event purchases; (ii) any additional outlets installed beyond the first two (2); and (iii) downgrades of service type, level or tier.

© Ameritech 1997
100188

CANTON TOWNSHIP PLANNING COMMISSION
CHARTER TOWNSHIP OF CANTON
NOTICE OF PUBLIC HEARING

PROPOSED AMENDMENT TO THE FUTURE LAND USE MAP OF THE COMPREHENSIVE PLAN OF THE CHARTER TOWNSHIP OF CANTON, WAYNE COUNTY, MICHIGAN.

NOTICE IS HEREBY GIVEN pursuant to Act 168 of the Public Acts of 1959 of the State of Michigan, as amended, and pursuant to the Comprehensive Plan of the Charter Township of Canton that the Planning Commission of the Charter Township of Canton will hold a Public Hearing on Monday, June 2, 1997 at the Canton Township Administration Building, 1150 S. Canton Center Road at 7:00 p.m. on the following proposed amendment to the Future Land Use Map of the Comprehensive Plan:

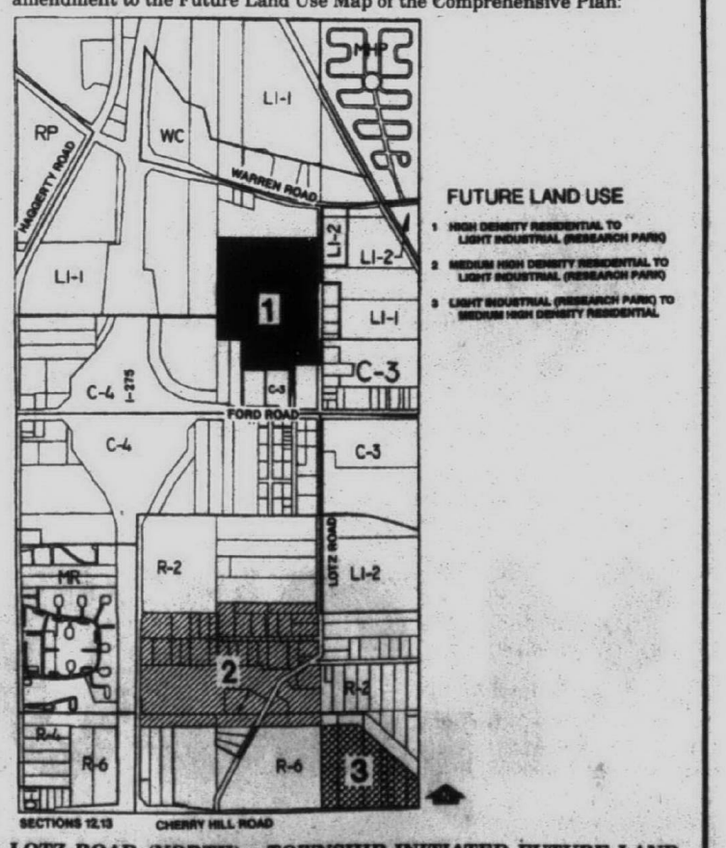

LOTZ ROAD (NORTH) - TOWNSHIP INITIATED FUTURE LAND USE MAP AMENDMENT - CONSIDER AMENDING THE FUTURE LAND USE MAP OF THE COMPREHENSIVE PLAN FROM HIGH DENSITY RESIDENTIAL TO LIGHT INDUSTRIAL (RESEARCH PARK RECOMMENDED) FOR PARCEL NOS. 048 99 0001 000, 048 99 0002 000, 048 99 0003 001, 048 99 0003 002, 048 99 0004 001, 048 99 0005 001, 048 99 0006 001, 048 99 0006 002, 048 99 0016 000, 048 99 0017 001, 048 99 0017 002, 048 99 0018 000, AND 048 99 0019 000; AND FROM MEDIUM HIGH DENSITY RESIDENTIAL TO LIGHT INDUSTRIAL (RESEARCH PARK RECOMMENDED) FOR PARCEL NOS. 049 99 0005 000, 049 99 0006 001, 049 99 0006 002, 051 99 0021 000, 051 99 0022 001, 051 99 0024 002, 051 99 0034 001, 051 99 0034 002, 051 99 0035 000, 051 99 0036 000, 051 99 0037 000, 051 99 0038 000, 051 99 0039 000, 051 99 0040 000, 051 99 0041 000, 051 99 0045 000, 051 99 0046 000, 052 99 0001 000, 052 99 0002 000, 052 99 0003 000, 052 99 0004 000, 052 99 0005 000, 052 99 0006 000, 052 99 0007 001, 052 99 0007 002, 052 99 0008 000, 052 99 0009 000, 052 99 0010 000, 052 99 0011 000, 052 99 0012 000, 052 99 0013 000, 052 99 0014 000, 052 99 0015 001, 052 99 0015 002, 052 99 0015 003, 052 99 0015 004, 052 99 0018 000, 052 99 0051 000, AND 052 99 0052 000; AND FROM LIGHT INDUSTRIAL (RESEARCH PARK RECOMMENDED) TO MEDIUM HIGH DENSITY RESIDENTIAL FOR PARCEL NOS. 052 99 0038 000, 052 99 0040 000, 052 99 0042 000, 052 99 0044 001, 052 99 0044 002, 052 99 0046 000, 052 99 0048 000, AND 052 99 0049 003. Property is located east and west of Lotz Road between Koppernick and Cherry Hill Roads.

Written comments addressed to the Planning Commission will be received at the above address up to the time of the hearing.

VIC GUSTAFSON, Chairman

Publish: May 1 and 22, 1997

Jail *from page A13*

obligations, "but we are not going to pick up the city and township obligations," Duggan said.

"If someone wants to talk about releases or the crime problem, I'll meet with you. But if the purpose is to browbeat us, it will be a short meeting."

Duggan reported that the county promised 1,220 beds, yet delivered 2,720 beds. (See related story.)

"Look at what's happened since 1992," Duggan said. "Local judges now have the tools to lock up offenders. Crime is down 12 percent in Wayne County, and 6,000 criminals were locked up in Hamtramck."

County obligations

Duggan said the county lacked pretrial beds that needed to be added, and it was the county's responsibility to provide them. "We were releasing hundreds of pretrial felons."

The county formed a task force, and the state cracked down on juvenile crime.

"There was a shortage of (juvenile) beds, and Gov. Blanchard wanted us to contribute to it," Duggan said. That meant $3 million a year for an expansion of beds in the state juvenile system.

Duggan said the county's legal obligations under 100 or more years of state law were determined to be as follows: pretrial felons, felons sentenced to less than one year, sentenced misdemeanants and 50 percent of the cost of the state's housing of juvenile delinquents.

"We promised to spend $3 million more," Duggan said. "Today we are spending $16.5 million."

Most other district courts operate on a countywide basis. If communities wanted to give fines received from offenders to house criminals, Wayne County would take it, Duggan said.

Duggan still faced his share of detractors.

Still seeking answers

Livonia Mayor Jack Kirksey thought the costs of $1 million for prisoners in Wayne County, and spending another third of that to send elsewhere, was "excessive." That totaled about $4 million over four years.

Duggan said the county must set aside 360 beds for misdemeanants, of which about 200 or 220 were from the suburbs.

"It's not fair of you to say, 'pick up the city's tab,' " Duggan said. "You leave out of the equation of what you get in fines."

In 1996 Wayne County housed 103 misdemeanants, 69 felons and two ordinance violators from Livonia's 16th District Court.

But Livonia paid Isabella County $302,266 to house misdemeanants, many of who were ordinance violators. That cost $30 per day per person before July 1996, which was increased to $34. Those prisoners did not receive early release.

Livonia police do not make any distinction between misdemeanants and ordinance violators in housing prisoners outcounty, only that they are considered misdemeanants. A majority of those are city ordinance violators, said one police official, but those actual figures were not compiled in any report.

"If Livonia (taxpayers are) paying $1 million a year, that is a pretty significant amount for a facility we really don't use that much," Kirksey said later. "For us to pay (the county) an additional $35 (per prisoner), it is salt in the wound.

"It's cheaper for us to use Isabella County. The Wayne County jail is not a cost-effective solution. We want to do our best to support the county, because it is keeping the criminals off the street."

Kirksey believes if Wayne County negotiated with CWW three major points (that is increase the number of available beds, ensure inmates serve the entirety of sentences and reduce the cost per day charged by Wayne County), the CWW may endorse the millage.

No certainty

Canton Township Supervisor Tom Yack asked Duggan what part of the millage proposal would outline any "certainty of punishment" of sentences to prisoners.

Duggan said that was a good question. "Prisoners are not serving the entire time they are sentenced to," Duggan said.

Yack added: "I think the reason they are sent elsewhere is the certainty of punishment. You must operate at a higher cost. It is $35 elsewhere. Sixty dollars is a bad deal."

Yack said later: "The chiefs have dealt with this issue for four or five years now, and you can sense their frustration.

"They thought when the issue was raised that it would include misdemeanors and ordinance violators, but Mike wants to make that distinction. He has documentation that says otherwise."

Yack said corrections officials would cost less than deputies used to oversee the facilities.

"It would be great to make this work, but it's a heck of a lot of money if you take the money we send to them and the amount of money we spend ourselves."

"I'm not optimistic that a solution can be found, but maybe someone will take a different approach."

Misdemeanant dispute

Westland Police Chief Emery Price challenged Duggan's con-

Please see JAIL, A16

Jail stats fail to impress police

BY KEN ABRAMCZYK
STAFF WRITER

Wayne County's Dickerson Detention Facility in Hamtramck detained 6,033 inmates from Wayne County suburban communities and townships in 1996, including 1,115 sentenced felons, 3,782 sentenced misdemeanants and 1,098 ordinance violators.

That included 513 people convicted of crimes in Westland: 111 felons, 298 misdemeanants and 103 ordinance violators. It included 174 inmates for crimes committed in Livonia, or 69 felons, 103 misdemeanants and two ordinance violators.

Redford sent 352 inmates there, while Garden City sent 161. The 35th District Court, which services Canton, Plymouth and Northville townships and the cities of Plymouth and Northville, sent 219 convicted criminals there.

Mike Duggan, assistant county executive, broke down the statistics at a meeting on April 18 with the Conference of Western Wayne, a consortium of leaders from 18 communities in western Wayne County.

Duggan had hoped to ease the concerns with his report, which he called "good news" from a county standpoint. But he failed to alleviate everyone's concerns over the use of county millage money.

"The most important thing to me is the bottom line," Duggan said. In 1992, the first full year the jail was open, Wayne County saw 20,000 fewer crimes committed than in the previous year, according to Michigan State Police.

"Crime in Wayne County remains today 12 percent below the levels before the new beds were added," Duggan's report stated. "Locking up more than 10,000 additional prisoners a year has contributed to making Wayne County a safer place."

Duggan: Promises kept

During the 1988 millage campaign for voters to approve a new one-mill levy for jail operations, Wayne County promised 230 new pretrial beds in the downtown jail, a new 840-bed facility for sentenced felons and misdemeanants and about $3 million more in new state beds

Please see STATS, A16



Unwrap A Bargain This Weekend.

Giving you a terrific package is what Enterprise does best - especially on weekends. Our wrapped car means you get low rates, and even a free ride to the rental office. So wherever your weekend plans take you, call Enterprise. And rent the car that'll get you there.

Enterprise 1 800 rent-a-car
Pick Enterprise. We'll pick you up.™

3-DAY WEEKEND SPECIAL
$9.99 A DAY
Applies to a midsize or smaller car rented from Friday through Monday for a three-day total of $29.97, with 100 free miles per day included. Ask about discounted rates on other car classes and increased mileage packages. Taxes, excess mileage fees and optional damage waiver at $11.99 per day are extra. Availability is limited and restrictions apply, so call for details.

We feature GM products like the Pontiac Grand Am.

Stats *from page A15*

to lock up juvenile criminals or about 150 new beds.

The county added 314 new pretrial beds to its downtown facility, the 840-bed Dickerson Detention Facility in Hamtramck was built three years after the millage passed, and $16.5 million was earmarked annually for 870 new state beds for juveniles by 1996.

The total beds promised during the millage campaign was 1,220. The county delivered 2,724 since the 1988 millage campaign, Duggan said.

The Nathan report

In 1986 a lawsuit was filed against the county, claiming it was failing to meet its legal obligations in providing jail beds. Hundreds of pretrial felons were being released, as were misdemeanants.

The county's legal obligations to house prisoners were pretrial felons, felons sentenced to less than one year, sentenced misdemeanants and 50 percent of the cost of the state's housing of juvenile delinquents.

Gov. James Blanchard wanted the county's commitment of $3 million a year for a major expansion of beds in the state juvenile system.

A citizens task force was created by the Wayne County Circuit Court in the lawsuit. The court hired the firm of Nathan and Associates to analyze the need for new county jail beds.

Completed in the spring of 1988, the Nathan Report concluded that 1,070 new beds were needed to house pretrial felons, sentenced felons and misdemeanants.

In June County Executive Edward McNamara recommended to the task force a new millage for the recommended beds and additional beds for the state juvenile system.

Jail budget

In 1988, the county's budget for jail and state juvenile beds was $56.7 million. In 1996, that figure was $113 million. The jail budget more than doubled during that same time period, from $35.7 million in 1988 to $75.6 million.

The nine-tenths of a mill raised $26 million, the one-tenth $3 million for the county youth facility.

But the 1996 expenditures of nearly $43 million dwarfed that revenue, as the county used nearly $17 million in general fund monies for jail operations and its 50 percent split with the state on youth beds for $16.5 million.

Jail *from page A15*

tention that ordinance violators now were distinct from misdemeanants. That distinction was never made before, Price said.

Price suggested that Wayne County should be the "gathering point" for all misdemeanants.

Duggan said he would sit down with any committee on the jail issue, but again reiterated that Wayne County was billing communities for ordinance violators as it has under state law for more than 100 years.

The city of Grand Rapids sued to force Kent County to pay for housing ordinance violators in 1980, but the Court of Appeals ruled that since Grand Rapids was a city getting the fine revenue from the ordinance violators, the city had the clear responsibility under the 1846 Act for paying for the prisoners.

But Price responded that even the county's prisoner forms did not distinguish ordinance violators from misdemeanants. Duggan again said the county would house ordinance violators, if communities wished to give fine revenue to Wayne County.

Kocsis said he found it "odd" that Wayne County was just building a juvenile facility this year, when the one-tenth mill was levied in 1988.

Kocsis said later wants to know why other major counties, namely Macomb and Oakland, house their misdemeanants at no charge to local communities.

"And if (Wayne County is) so overwhelmed and over budgeted, why just stay with one mill?" Kocsis asked. "Why are the residents of Wayne County paying for medical treatment of state prisoners?" Kocsis acknowledged that some of that cost — $6.6 million since 1992 — was attributed to misdemeanant prisoners.

The 1987 ballot language states nothing about juvenile beds, only that funds were earmarked for detention facilities, which were not built, Kocsis said. Kocsis would like to see the state involved in the discussion.

Talks won't end

Despite the disagreements, Kocsis believes their opposition can change if the police chiefs are given the right information.

"If you give us all the information we need so we can understand it, we may support it and say 'hey we were wrong.' "

Westland Mayor and CWW chair Robert Thomas later said the board needed additional information.

"We will decide as a board what we want to see from the millage," Thomas said. "We are spending a lot of money for the county jail and we are spending a lot of money outcounty."

Eight Mile group plans auction May 5

Members of the Eight Mile Boulevard Association will be "Going, Going...Going Eight Mile" as the group adds a fund-raising auction to its fourth annual meeting, Monday, May 5, from 5-7 p.m. in the Michigan State Fair's community arts building.

"Our selection of items will reflect the variety you find in the 1,800 businesses on Eight Mile," said auction chair Tom Storey.

Please see AUCTION, A17

INDOOR WEATHER BULLETIN
Greatest Savings!!
Carrier Furnace and Air-conditioning completely installed for:
$2584 ·
Can be priced separately. Limited Offer.
6 Months No Interest No Payments
Model 38CKB024
Model
FREE ESTIMATES
SERVING METRO DETROIT FOR OVER 35 YEARS
Carrier LEADERSHIP DEALER
NATIONAL HEATING & COOLING
Carrier CUSTOM MADE INDOOR WEATHER
* No payments and no interest for 6 months to qualified customers on the Carrier charge account. Account APR is 17.88%. Minimum finance charge is $50
LT33070
(313) 464-3888 (313) 864-8443

Your link to the links.



If you love golf (or you hate golf, but you're determined to break 100 before the next ice age) then you'll love the Ameritech PagesPlus® Yellow Pages. The new Golf Guide is packed with information on almost every public golf course in the area. You'll find course ratings, yardage, slopes and pars, plus information on pro shops, lessons, restaurants and equipment rentals. So, even if playing golf drives you crazy, figuring out where to play is easy...with the Ameritech® Golf Guide, in selected editions of the Ameritech PagesPlus® Yellow Pages.

Now find the Ameritech℠ Internet Yellow Pages online at: http://yp.ameritech.net

Ameritech

YOUR LINK TO BETTER COMMUNICATION®

© 1997 Ameritech Corp.

THINKING ABOUT CENTRAL AIR CONDITIONING?
LENNOX®
FREE ESTIMATES
(313) 525-1930
UNITED TEMPERATURE
8919 MIDDLEBELT • LIVONIA

Generous Allowance on Delivery / Installation
18 Years Experience - Let Our Trained Installers Do The Hard Work!
Extended thru 8-3-97
Savings up to $500
SWINGSETS INC. • CHILDLIFE • OUTBACK

The Doll Hospital & Toy Soldier Shop
3947 W. 12 MILE • BERKLEY, MICHIGAN
(I-696 Exit Greenfield, N. to 12 Mile, 3 blks. E. of Greenfield)
(810) 543-3115
HOURS: MONDAY-SATURDAY 10-5:30 • FRIDAY 10-8

Where will your furs spend the summer?
All Furs (from any furrier) Need Our Expert Care
Storage In Our 34° F. Humidity Controlled Vaults
Cleaning & Glazing
Repairs & Remodels
Special Savings
On Our Complete Summer 7 Step Fur Maintenance Package
RICH FURS Dittrich Since 1939
Call For Free Pick-Up
(810) 642-3003 or (313) 873-8300
Detroit (313) 873-8300
7373 Third Ave.
Bloomfield Hills (810) 642-3000
1515 N. Woodward Ave.

'Smile Walk' aids disabled kids

The first annual "Walk a Mile for a Smile," a five-mile family walk, run, stroll or roller blade, will help benefit the developmentally disabled children receiving dental care at the Detroit Institute for Children at 10 a.m. on Saturday, May 10.

The event will be held at Merriman Hollow in Hines Park at the Merriman Road entrance between Warren and Ann Arbor Trail in Westland. It is sponsored by the Grottoes of North America, a masonically affiliated fraternal organizations with groups located throughout the United States and Canada.

All proceeds from this walk will go to the dental program at the Detroit Institute for Children.

For years the Grottoes have been providing aid to children with cerebral palsy and are now undertaking the job of raising money to help pay for the dental care of handicapped youngsters.

Pledge forms and more information are available by phoning John Brown at (313) 941-3475 or Bob Livingston at (313) 261-0983.

The Almatta Grotto of Dearborn, a group of "people helping people," has already donated approximately $3,000 to the Detroit Institute for Children's dental clinic. The dental clinic at the Institute provides a full range of dental care, including cleanings, restorations, root canals, and simple extractions for children with disabilities.

About 950 patients, including siblings of patients, receive care from the dental staff who specialize in serving the needs of physically or neurologically impaired children. In most cases, these youngsters are not welcomed in a general dental practice because their treatment is time consuming, difficult, and requires special training.

Many dentists are also uninterested in treating these youngsters because they are poor, with only a $9,000 median annual family income.

A special effort is made to educate these families regarding oral hygiene. Because many of the children are multiply disabled, simple things like brushing the teeth become more difficult. These youngsters also usually require more frequent dental visits because the medications many receive for muscle spasms and seizures cause extreme swelling in the oral cavity demanding more complex care.

Each year more than 4,000 children and their families from all over Michigan seek the specialized medical and rehabilitative care provided at the Detroit Institute for Children, a United Way funded agency. "Walk a Mile for a Smile" is one fund-raising support activity.

Auction from page A16

In the brief live auction, beginning at approximately 6:45 p.m., attendees can bid on a Harley Davidson jacket donated by the Detroit Renegades, seats in the WXYZ-TV's luxury box at the Palace for a Pistons game next season, a golf outing at the Woodlands contributed by Waste Management of Michigan or a billiards party for 20 Snookers Pool & Pub.

The silent auction, beginning at 5 p.m., will feature nearly 100 items, including golf outings, a wheelbarrow full of gardening items, sports memorabilia, oriental rugs, fine wine, lunches with celebrities and politicians and many more items.

Sponsors for the event include St. John Health Systems, Greenman's Printing and Imaging in Livonia, Madison Bank and the Plumbing & Heating Industry of Detroit.

Restaurants and caterers along the corridor will serve up a "Taste of Eight Mile" for the meeting. The Red Oak Steak House will grill steak and chicken appetizers on site for guests.

Admission is $8 for members and $18 for nonmembers. For tickets call (810) 559-8633.

The Wonderful
POOL & PATIO CENTER!
Lowest prices are just the beginning – Come in and be surprised!



Cornwell Pool & Patio carries the nation's most elegant brands and models of outdoor furniture – Winston, Grosfillex, Homecrest, Hatteras, Woodard wrought iron and aluminum ... and more!



Discover the comforts of outdoor living. Come in now for summer savings.



ANN ARBOR
3500 Pontiac Trail
Ann Arbor, MI 48105
313/662-3117

CORNWELL pool & patio

PLYMOUTH
874 W. Ann Arbor Rd.
Plymouth, MI 48170
313/459-7410

Store Hours: Mon., Tue., Thurs. & Fri. 10-8; Sat. 10-6; Sun. 12-4; Closed Wed.

GRAND OPENING
CELEBRATION
Thursday, May 1 thru Sunday, May 4
Grand Opening Hours: Th-Sat, 9 am-9 pm; Sun, Noon - 5pm

Grand Opening Specials
on new merchandise straight from the manufacturer!

2-ply Toilet Tissue (6-pack)	$.88
Dish Cloths	$.59
Dish Towels	$.99
Wash Cloths	$.99
Men's Crew Socks (6-pack)	$2.99
Women's Shoes	$4.99

variety of sizes & styles: athletic/dressy/dyeable/flats/sandals/fashion boots

Furniture Truckload Sale $25 and up

Prize Drawings Each Day

Balloons for the kids

Freshly-Stocked Merchandise Hourly

Grand Opening Specials and additional savings available at all Goodwill Store locations:
Madison Heights - Pontiac - Roseville - Taylor - Waterford

The Goodwill Super Store
14152 Telegraph Road • Redford (north of I-96 service drive)
Thank you for shopping at The Goodwill Stores.
Your purchases support Goodwill's vocational rehabilitation services for the disabled and disadvantaged.

Be Confident! Be Independent!



LEGEND.
...the ultimate rear wheel drive scooter

"The PRIDE LEGEND is the ultimate rear wheel scooter. Its elegant style and smooth, comfortable ride make it the "Homerun Scooter" for me. Whether I'm going to Yankee Stadium or shopping, my LEGEND gives me the extra mobility I need. If you or someone you know needs extra mobility, the PRIDE LEGEND will help."

Phil Rizzuto

Many different models of scooters are available.



If you have difficulty sitting down or standing up, Prescribed Oxygen can return independence with the flick of a switch. The all electric Lift Recliner provides safe, smooth movement with luxurious comfort. The all electric Lift Recliner comes in many sizes and models to fit your personal needs. Available in decorator colors and fabrics, plus it makes a beautiful gift. If you suffer from arthritis, Parkinson's disease, stroke or back trouble, then you owe it to yourself to

Prescribed Oxygen Specialists, Inc.
47784 Halyard (W. of Beck, between M-14 and 5 Mile)
Plymouth
Open Mon.- Fri. 8:30- 5:30 and Sat. 9-2
Pride Health Care Inc.

Calling All Game Show Fans!



Hey Game show fans!
Have what it takes to be a game show host?
Game Show Network's "Coast-to-Coast Search for a Host" is coming to Detroit.

Game Show Network wants you to c'mon down to audition at Grand Court in Summit Place Mall where nine aspiring hosts will be chosen to compete in the Detroit area finals on May 10th with Master of Ceremonies Marc Summers.

You could win an Orlando vacation for two plus a trip to Los Angeles to vie for the Grand Prize of a Jeep Cherokee, $5,000 and a hosting opportunity on Game Show Network.

Date: Saturday May 3, 1997
Time: Noon to 4pm
Place: Grand Court Summit Place Mall Waterford, MI

Must be 18 or older to audition.
Listen to WKQI 95.5FM for details.

Candidates *from page A1*

education of her son, a second-grader in the district. "I've been in the PTO at Bentley Elementary, attended school board meetings, and worked on the bond election. I really believe in public schools," she said. "I think that is a strength of society. I think public schools need to be strong and managed well."

A chemical engineer, "I am a clear thinker," said Dershem, who also attended the public forums on the bond issue. "I make good decisions and can ask the right questions to get the right answers. Once I decide to work on something, I put my energy toward it. For the next four years, this will be my life."

Dershem is accustomed to dealing with hourly employees "on up to the plant manager" at Castrol, where she works in the company's industrial division.

She joined the district's legislative action committee at the invitation of Superintendent Charles Little, and has consulted with Plymouth-Canton's state legislators regarding funding under Proposal A. Dershem also served on the citizens' election committee to help pass the bond at the request of the district.

While Thomas decided not to run for re-election in 1995 because "we needed a changing of the guard, my intention has always been to return to education in some form or fashion.

"When I looked at the experience level on the board and at some of the things going on with respect to education, I accelerated that plan," he said. Thomas did not favor the $79.7 million bond issue proposal approved by voters March 22.

Thomas, whose background is in finance, planning and analysis, said a new job in customer service at Ford has "changed my perspective. People who come to the board of education with questions deserve a response. That is one of the communication issues.

"One of the strengths I bring is the ability to help design a process which brings to the board the kind of information they need to do their job and to communicate with the public," he added.

In the past, the board held workshops which "enabled us to better understand the district," said Thomas. "That is part of what this board doesn't have."

BIOGRAPHICAL INFORMATION



- **Name:** Suzanne Dershem
- **Hometown:** Canton
- **Education:** Bachelor of Science degree in chemical engineering, Michigan Technological University
- **Occupation:** Engineer
- **Age:** 35
- **Number of children in, or graduates of district:** one
- **Number of children in schools elsewhere:** none
  What schools:
- **Community involvement:** PCCS Legislative Action Committee
  Citizens' Bond Election Committee
- **Professional associations:** Society of Tribologists and Lubricatjon Engineers



- **Name:** Carol L. Bollman
- **Hometown:** Canton Township
- **Education:** Ann Arbor High School Jackson Junior College; University of Michigan, one year
- **Occupation:** Driver, Enterprise Rent-a-Car
- **Age:** 53
- **Number of children in, or graduates of district:** One at Schoolcraft Community College
- **Number of children in schools elsewhere:**
  What schools:
- **Community involvement:** PCCS Housing and Facilities Committee; St. John Neumann Catholic Church
- **Professional associations:** past president of the Michigan Association for Children with Learning Disabilities



- **Name: Roland Thomas**
- **Hometown: Plymouth Township**
- **Education:** 1962 Plymouth High School graduate; Bachelor of Arts degree in accounting, masters in business administration in marketing, Eastern Michigan University
- **Occupation:** Strategy and information technology, team leader, customer service, Ford Motor Company
- **Age: 53**
- **Number of children in, or graduates of district: three**
- **Number of children in schools elsewhere: two**

What schools: Wayne State University, Schoolcraft College

- Community involvement: Plymouth Symphony Society Board, 1996-1997; PCCS Board of Education 1982-95, president 1984-86,1992-94; Bird Elementary PTO publicity chair (1979-80); treasurer (1980-81); president (1981-82) Junior Achievement - project business consultant for 21/2 years; Plymouth-Canton Junior Basketball League - Coach, (nine years), vice president, registration chairperson; Special Education Parent Advisory Committee - two years; Senior party co-chair, 1989, 1991;U.S. Army officer 1969-70

- **Professional associations: None**

Election *from page A1*

ously voted absentee.

"You don't get one until you request one," said Adams. "All you have to do to get on the list is call." Adams' number is (313)416-3095.

"Applications will be available up until 2 p.m. Saturday, June 7 at the E.J. McClendon Center, 454 S. Harvey in downtown Plymouth.

"The office will be open June 7, the Saturday before the election, from 9 a.m.-2 p.m. for people to come in and pick up an application. As of that day, they would not be able to take it out of the building. They would have to vote here," said Adams.

Residents of any age may vote absentee if they expect to be out of the community on election day, or meet other criteria, said Adams. They include:

- having reached the age of 60;
- being physically unable to go to the polls without assistance
- being prohibited from attending the polls because of the tenets of religion
- being unable to vote due to confinement in jail while awaiting arraignment or trial
- being appointed as an election inspector in a precinct other than the precinct in which the voter resides.

"Those are the grounds on which voters may base a request," said Adams. "If they want to be on our permanent list, it's a matter of a phone call, and they'll be on it. We need their name and address. Basically, that's it."

Voters needn't provide proof of registration. "I look up their voter cards. That is the proof," said Adams.

Absentee applications will be available by May 20 or before, she added.

Adams welcomes calls from anyone with questions about how or where to vote. Her number is (313)416-3095.

Also on the ballot will be two Schoolcraft College trustees running for re-election. Seeking six-year terms are Richard DeVries and Carol Strom.

LIBRARY WATCH

The Plymouth District Library, 223 S. Main, offers programs for the Plymouth community. The following are events scheduled for May:

FRIENDS OF THE LIBRARY ANNUAL MEETING

This meeting will be Thursday, May 15, at the Plymouth Historical Museum. There will be a short business meeting at 7 p.m. "An Evening of Ragtime," a 90-minute piano performance of the history of ragtime will be performed by Bob Milne. This is Milne's "encore" performance for the Friends of the Library. Registration is not necessary. The program will be free and refreshments will be served.

YOUTH DEPARTMENT

LOOKING FOR THE RIGHT BOOK FOR YOUR CHILD?

Check with the librarians. There are a number of bibliographies available including Beginning Readers, New Baby, Easy To Read Nonfiction, and Classics for Children. Librarians are available in the Youth Room always to help with selection of materials for your child.

MAY 1 IS MOTHER GOOSE DAY

MAY STORY TIMES

Pre-school STORY TIMES are on Tuesday during the day and toddler programs will be on Tuesday evening and Thursday during the day. Check at the Youth Reference Desk for openings.

ADULT SERVICES

SHOWCASE PLYMOUTH

Look for a member of the Adult Reference Staff at the 9th Annual Showcase Plymouth to be held at the Plymouth Manor from 5-7 p.m. Tuesday, May 6. The reference staff will demonstrate the New Standard & Poor's Stock Reports. This CD-Rom product is available at the reference desk.

LITERARY GROUPS MEETING AT THE LIBRARY DURING MAY

The Writer's club meets 7-9 p.m. May 14, and 28. For additional information call, Brian Anderson at 416-0418.

At 7:30 p.m. Wednesday, May 21, The Contemporary books discussion group will discuss "The Book of Ruth" by Jane Hamilton. For further information, call Darlene Ursel at the Library, 453-0750.

The Great Books discussion group meets on alternate Mondays at 7:30 p.m. If you wish to join this group, call Karen Berrie at 453-2454.

SPRING CLEANING

Donate your used books to the Friends of the Library

Drop off your used glasses and hearing aids for the Lion's Club. A collection box is available at the library.

Bring in your Campbell soup labels for the "Labels for Education Program."

BOARD MEETING

The Plymouth District Library Board will hold its regularly scheduled monthly meeting at 7:30 p.m. Tuesday, May 20. This meeting is open to the public. Individuals with special needs who plan to attend this meeting should contact the Library at 453-0750 (voice) or 453-6712 (TDD) if auxiliary aids or services are needed. Advance notice is required.

HOLIDAY CLOSINGS

- Sunday, May 25
- Monday, May 26

LIBRARY HOURS

- 9:30 a.m.-9 p.m. Monday-Thursday
- 9:30 a.m.-5 p.m. Friday-Saturday
- 1 p.m.-5 p.m. Sunday

Deal struck for Hanford

BY KIMBERLY A. MORTSON
STAFF WRITER

Hanford Road will extend from Haggerty to Napier under terms of a deal proposed by Canton Township and approved in early April by the Plymouth-Canton Board of Education.

Currently, Hanford Road stops west of Sheldon Road and resumes at Canton Center Road. Plymouth-Canton Community Schools owns the largest parcel of land in between.

Canton Township will take ownership of two small parcels of property totaling approximately 1.6 acres abutting Canton Center Road from individual property owners including the school district. The schools will retain ownership of the major portion of the land, purchased years ago as a possible elementary or middle school site.

The board unanimously approved the action, which enhances the value of the parcel, since it will now have frontage on Hanford Road.

The acquisition will allow township officials to move ahead with the Hanford Road extension and to transfer ownership to Wayne County, ceding Hanford into the county's road network.

Superintendent Charles Little said "it's a wise change and a much cleaner facilitation of an exchange of properties."

Following the transfer, Canton Township agreed to pay the special assessment of $13,690 owed by the school district for storm-water sewer construction.

Mike Maloney, board of education vice president, acknowledged the proposal would be a "much more predictable process" if Canton Township retained possession of the property during the inter-county connector road project.

Secretary Carrie Blamer echoed her colleague's remarks by saying, "Canton Township won't have to run to the individual every time they have a sign-off on something."

Road construction could begin in May and be completed by fall, according to Tom Casari, Canton's engineer.

Wayne County is expected to install a traffic light at the Hanford and Canton Center intersection. Adding to traffic concerns is a strip mall anchored by Warrendale Meat Market planned for the northwest corner.

Negotiations for the land swap that resulted in the Hanford Road extension were long and complicated, but in the end everyone benefited, according to Canton Township Supervisor Tom Yack.

Canton gets its long-awaited east-west roadway at one-third the cost. Developer Ron Cook will pay two-thirds of the $300,000 cost. Canton deeded over several small parcels it owns to Cook, who will build a 10-home subdivision that now has access to Hanford Road.

Other landowners involved include George Bradley, owner of Bradley Antiques who sold a portion of his property to Cook, and Bexhet-Kadime (Nick) Selimi, who traded off a portion of his property for the road right-of-way. In exchange, Selimi received the same amount of property from the school district on the south side of his property.

Selimi has plans for a small strip mall that will include a hair salon. Selimi Hair Salon is currently located at Canton Landing on Ford Road.

More parking eyed on Byron

A private landowner proposes creating 10 more parking spaces to serve business and residents on Byron Street at no cost to the city.

The spaces are proposed on the south side of Byron along Byron Creek, west of Main Street and just north of Ann Arbor Road.

The city commission on April 21 approved the plan contingent on the creation of more detailed engineering plans, and an agreement signed by the city and Horton Plumbing which proposes to do the work.

City Manager Steve Walters was to review this week what should be in the agreement, said City Building Official Jim Penn.

The 10 spaces would be added west of 14 existing spaces along the south side of Byron.

"The cost of the improvement would be born solely by the owners of the Horton Plumbing building with no construction cost attributed to the city or the residential property owners," said Jeffrey and Jackie Horton in a letter to the city commission.

"Ownership and use of the new parking area would remain public under control of the city," they said.



Residents visit with former president

Plymouth Historical Museum Director Beth Stewart and Lincoln memorabilia collector Weldon Petz posed for a photo with former President Gerald Ford during a luncheon April 17 to commemorate the $5.3 million renovation of the Gerald R. Ford Museum in Grand Rapids.

Shooting the photo was Stewart's husband John. The Plymouth contingent was on hand because some of Petz' Lincoln memorabilia housed at the Plymouth museum and some Civil War items were on loan to the Ford Museum.

Besides Ford, former Presidents George Bush and Jimmy Carter attended, along with their wives and former first lady Lady Bird Johnson. John Stewart said that at the luncheon, "We practically sat next to them for an hour and a half."

Hello, Mr. President: *Beth Stewart, director of the Plymouth Historical Museum, and collector and Lincoln expert Weldon Petz meet former President Gerald Ford. Stewart's husband was behind the camera.*

Beth Stewart got to chat with John Carlin, head U.S. archivist and former Kansas governor, while John Stewart talked with former secretary of defense Dick Chaney for 20 minutes.

"The presidents were genuinely thrilled with the interactive education aspect of the museum," he said. "The exhibits were all about the 70s, there were many videos and they're no longer than six minutes long. Gerald Ford said his fondest hope was this would become a classroom.

"His decency and goodness shone through. The classiest thing Gerald Ford did was when he leaned over and cut the meat for Lady Bird Johnson, she was a little frail. I apologized for the bitter cold Michigan weather, and she said, 'It's just fine, I'm glad to be here.'"

Beth Stewart said the sight of three former presidents appearing together "was pretty phenomenal." Upon posing for the photo, Ford "asked who we were, we explained we loaned things for the Civil War part of the exhibit," she said.

Helping out

Plymouth Rotary members lend skills in Repair Blitz



Hard work: *The Rotary painted, repaired the roof, and put in a new walkway and garage floor among other things at the home of Naomi Ray.*

The Rotary Club of Plymouth, the Plymouth Rotary Morning Club and the Rotary Club of Canton launched a Second Annual Repair Blitz at 8 a.m. Saturday.

Skilled craftsmen from several trades and other volunteers came to the aid of Naomi Ray of Elmhurst Street in Plymouth Township, who is on a fixed income and needed home repairs.

Sixty volunteers were scheduled to be on hand, but 73 showed up for morning and afternoon shifts, said Plymouth Rotarian Del Templeton.

"It was great. We updated her electrical to code, replaced part of the roof and reshingled, laid a new concrete floor in the garage, rebuilt her sidewalk, did landscaping, put in a new hot water heater, snaked out her drains," Templeton said.

The Rotarians also painted, laid new floor coverings, replaced some doors, did some furnace repair, and placed new drain tiles around the house

"We broke it up in two shifts, most of the folks came in the morning and about a third came in the afternoon," he said.

Supplies and equipment were paid for through the generosity of contributors and the Plymouth Rotary Foundation.

STAFF PHOTOS BY BRYAN MITCHELL



Checking it out: *Homeowner Naomi Ray (left) takes a peek outside to see all the busy work while Barbara Carr Pope washes the outside wall before it is painted during the fix up of the house. In the photo at right, Craig Ingram (right) and Matt Fedor work on the roof of the house installing new shingles during the Rotary Cares house fixup.*



Skene *from page A1*

dollars from the Bailey Recreation Center from Aug. 7, 1996, to April 12 this year.

"I really would like to comment, but I can't," he said.

Skene, a Westland resident, had been employed as the city's parks and recreation director since Feb. 3, 1993. His salary was $53,339. He formerly held a similar position in Plymouth.

In court Tuesday afternoon, Skene's attorney waived the reading of a warrant from county prosecutors that contains allegations of embezzling.

But a copy of the warrant, read by the Observer, showed that Skene is charged with five counts of taking more than $100 from the Bailey Recreation Center and a therapeutic booster program based there.

Upon conviction, embezzling is punishable by up to a 10-year prison term and a $5,000 fine.

Skene told Archbold that he is now employed by Comma Communications of Plymouth, affiliated with The Community Crier newspaper.

Officially, Skene was fired from his Westland job April 22 for "poor performance," Thomas said last week.

Skene had nearly lost his job two years ago. He and the mayor had differences as early as June 1994, and Thomas had threatened to fire him before they made amends.

Thomas has said that Skene's performance improved for a while but "then he backslid."

Skene's duties included overseeing the parks and recreation department, and he also was involved in such city activities as WinterFest.

On Tuesday, Archbold had planned to schedule Skene for a May 7 preliminary hearing. But his attorney, John Thomas of Plymouth, asked for an additional week.

Thomas has appointed Robert Kosowski – director of the city's golf course and ice arena – as interim parks and recreation director. The Westland City Council is expected to consider confirming Kosowski as director on Monday.

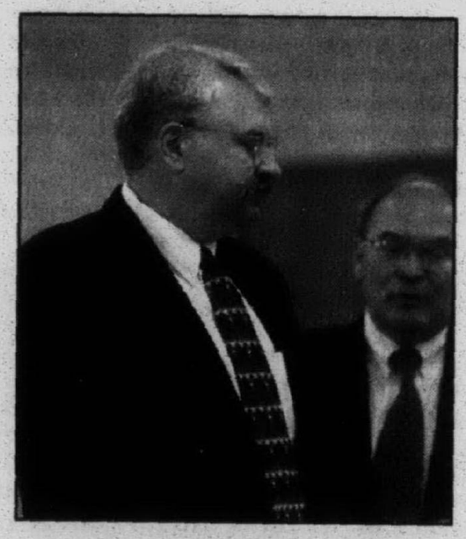

Day in court: *Chuck Skene, fired as Westland parks and recreation director, with his attorney John Thomas of Plymouth at Skene's arraignment.*

OBITUARIES

HEDWIG SERWINEK

Funeral services for Hedwig Serwinek, 78, of Canton were Sunday, April 27, at Vermeulen Funeral Home with the Rev. Victor Jennings officiating. Burial was in Oak Grove Cemetery, in Dixboro.

She was born April 16, 1919, in Detroit, and died Thursday, April 24, in W. Bloomfield Township. She lived in Canton for the past 20 years. She was an accounting and translating secretary for a Navy Admiral in Long Beach California, during World War II.

She is survived by her sons, Daniel of Milford, Mark of Commerce Township, and Paul of Spring, Texas; seven grandchildren; sister, Stella Giczewski of Detroit.

She was preceded in death by her husband, Anthony in 1993.

Memorials may be made to Watchtower, 25 Columbia Hgts. Brooklyn, NY 11201.

GILBERT H. CAMP

A memorial service for Gilbert H. Camp, 73, of Plymouth was held Saturday, April 26, at The First Presbyterian Church in Plymouth, with Dr. James Skimins and Rev. Tamara Seidel officiating. Funeral arrangements were made by Schrader-Howell Funeral Home.

He was born June 7, 1923, in Winchester, Mass., and died Monday, April 21, in Bowie, Md. He retired from Pittsburg Paint & Glass Industries in 1988. Currently he was working for Gage Products Company as a Technical Advisor. He came to the Plymouth community in 1969. He was a member of the First Presbyterian Church of Plymouth. He was a member of the West Suburban Stamp Club and the Plymouth Community Arts Council. He was also a member of the Plymouth Stamp Club and the Plymouth Community Arts Council. He was also a member of the Plymouth Symphony and enjoyed stamp collecting.

He is survived by his wife Clara H. of Plymouth; son, Michael Powers Camp of Wayne; daughter, Barbara Louise King of Plymouth; six grandchildren.

Memorials may be made to First Presbyterian Church or the Williston Academy.

ZACHARY THOMAS WALKLEY

Funeral services for Zachary Thomas Walkley, 20 days old, were Monday, April 21, at Schrader-Howell Funeral Home with the Rev. Jim Livingston officiating. Burial was in Parkview Memorial Cemetery in Livonia.

He was born March 30, in Detroit, and died Saturday, April 19, in Detroit.

He is survived by his parents Harry and Julie Walkley of Canton; sister, Kali; grandparents, Harry M. and Karla Walkley of Canton, Jane Johnson of Plymouth and Dwight Johnson of Ypsilanti; great-grandparents, Harry E. and Helena Walkley of Florida, Ansel and Isabel Fellows of Ohio, Dorothy Falttery of Northville, and Irene Johnson of Redford; several aunts and uncles also survive.

LILA GREY WOLCOTT

Funeral services for Lila Grey Wolcott, 67, of Venice, Fla. (formerly of Plymouth) were Monday, April 28, at the Schrader-Howell Funeral Home with the Rev. Dr. William C. Moore officiating. Burial was in Riverside Cemetery in Plymouth.

She was born July 18, 1929, in Clarkston, and died Wednesday, April 23, in Venice, Fla. She was a homemaker. She was a member of Trinity Presbyterian Church. She was a volunteer for various agencies working with mentally and physically challenged children. She attended many bible study classes with friends. She wrote music, poetry, and short stories - several were published.

She is survived by her sons, Roger of Grosse Pointe Park, Gregory of Buffalo, Mo., and Brian of Plymouth; daughters, Kathleen Wolcott of San Francisco, Calif. and Jeanette Herter of Brighton; nine grandchildren.

She was preceded in death by her husband, Gerald.

Memorials may be made to Bon Secour Hospital Scholarship Fund, 540 Rialto, Venice, Fla. 34285.

GERALDINE JANET CWIK

Funeral services for Geraldine Janet Cwik, 74, of Northville were Saturday, April 26, at Our Lady of Victory Catholic Church in Northville. The Rev. Todd Lajiness officiated with burial in St. Patrick Cemetery, in Bay City.

She was born July 17, 1922, in Otsego Lake, and died Wednesday, April 23, in Northville. She came to the Northville/Plymouth community in 1972 from Ann Arbor. She was a teacher for 51 years. She taught over 2,000 children in Grand Rapids, Grand Haven, Iowa, Detroit, Saginaw, Bay City, Hemlock, Cheboygan, and Muskegon. She was a member of Our Lady of Victory Catholic Church in Northville. She was a member of: The Michigan Education Association, American Association of Michigan Women, and Michigan Public school retired school employees. She received her bachelor of arts degree from Mercy College, her master of science degree from the University of Michigan, Ph.D. from the University of Michigan. She loved to travel and loved kids and teaching.

She is survived by her husband, Peter of Northville; brothers, John Amthor of Holt, and Gerald Amthor of Gaylord; many nieces and nephews also survive.

Memorials may be made to Alzheimer's Disease Association.

MARY D. MITCHIE

Funeral services for Mary D. Mitchie, 98, of Plymouth were Saturday, April 5, at the Schrader-Howell Funeral Home with the Rev. Tamara J. Seidel officiating.

She was born Jan. 28, 1899, in Johnston, Scotland, and died Tuesday, April 1, in Plymouth. She was a homemaker.

She is survived by her daughter, Jean Kennedy of Plymouth; four grandchildren; 11 great-grandchildren; one great-grandchild.

Memorials may be made to the American Lung Association.

RUTH M. HUMPHREY

Funeral services for Ruth M. Humphrey, 92, of Plymouth were Monday, April 28, at John N. Santeiu & Son Chapel in Garden City. The Rev. Marvin Summers, of New Hope Baptist Church officiated.

She was born Oct. 11, 1904, in Marion, Kentucky, and died Saturday, April 26, in Plymouth. She was a homemaker.

She is survived by her son, Ken of Garden City; four grandchildren; nine great-grandchildren; brothers, Ted Moran, Cleo Hughes, and Duke Lanham; sister, LaVern Davidson.

She was preceded in death by her husband, William C., and her daughter Doris J.

Memorials may be made to Angela Hospice.

Plymouth Observer
OPINION
794 SOUTH MAIN, PLYMOUTH, MICHIGAN 48170
THURSDAY, MAY 1, 1997

Recreation

Don't delay; make decisions

It is significant that Fred Stafford, president of the Plymouth Soccer Club, appeared recently before the Plymouth City Commission.

Plainly, Stafford told commissioners the *soccer fields are in serious need of attention*, yet another symptom of the elongated discussions and wrestling of who and how recreation for the city and township will be financed.

The significance in his comments is that the recreation issue – namely how the future of the program may be secured – has bubbled beyond the governmental dais in the city and the township.

Probably of all people, Stafford in his position as president of the soccer club can see the disadvantage of the delays that have occurred in the city and township reaching a decision over financing the parks and recreation programs.

"The ideal situation is for the city and township to get together and come to an agreement that works to the advantage of all the kids in the community," Stafford told city commissioners.

How true. Now Stafford needs to go down the street to the Plymouth Township Board of Trustees and tell them the same thing.

Plymouth officials are pretty clear about their desire for the township to kick in .4 mill – the same amount spent by the city for recreation.

But there's some balking on the township side of the equation. Plymouth Township Supervisor Kathleen Keen McCarthy points to other necessary expenses, such as police and fire.

Meanwhile, Township Treasurer Ron Edwards believes there enough money to help pay for recreation in the $2.9 million budget surplus. But McCarthy is protective of that surplus.

And she definitely wants to wait until a survey of residents is conducted to make a decision.

This survey has been a focal point of recreation discussions since the beginning of the year, if not before. It continues to be one of those future things that never seems to happen.

For too long, this issue – other than during city budget workshops – has been discussed quietly in recreation committee meetings. It's time for a public forum where city and township residents can speak directly about their wants and needs and discuss how these programs will be financed.

The Observer urges some movement on this issue. Conduct the survey. Tally the results and make some collective decisions for the Plymouth community.

Area codes worsen PR fiasco

What telephone area code are you in – this week?

Ameritech, the Illinois-based phone company that used to be called Michigan Bell, has a customer relations fiasco on its corporate hands as western Wayne County prepares to change from area codes 810 to 248 and from 313 to 734.

Two years ago, Ameritech split part of the old 313 area code into 810. One would have thought planners might have foreseen the growth in business and avoided a second change.

The two new area codes will be costly to customers.

Homeowners will have to inform their puzzled out-of-the-area friends about changes. In some cases, they will wonder why neighbors just a block away have different area codes.

Businesses will have to print new business cards, stationery, invoices and pamphlets. Ameritech won't help out with any of those costs.

Some of the confusion could have been avoided if Ameritech had assigned different or longer codes for car and cellular phones. Most of those users program their numbers so that they are punching just a couple of digits anyway.

Much of the problem resulted from overselling of telephone "services" for cellular, fax, vehicle and computer calls.

The comedy of errors began in 1984 when a federal anti-trust suit broke up the old Bell system and resulted in a series of new regional operating companies, or Baby Bells, like Ameritech.

Meanwhile, there is a weekly barrage of news releases from would-be competitors complaining that Ameritech is resisting their entry into the market by requiring those who would use another service for nearby long-distance calls to dial a five-digit prefix (e.g., 10-288 in the case of AT&T).

Now that competition is breathing down its neck, Ameritech, notorious for charging long-distance rates for calls to neighboring cities, has come up with a new gimmick. Says its recent mailing:

"You make a lot of local toll calls, so we'd like to give you a way to save 33 percent off those types of calls."

And so on.

First question: Why did Ameritech wait 13 years to introduce this 33 percent savings plan?

Second question: Why couldn't Ameritech have explained CallPack 33 in its 14-inch-long letter? Why didn't Ameritech put it in writing in the first mailing?

Meanwhile, Ameritech is before the Michigan Public Service Commission seeking rate increases for a gobbledygook of residential bands known as A, B, C Call Plan 50, Call Plan 400, Call Plan Extended and Call Plan Unlimited. Said Attorney General Frank Kelley on March 4:

"MPSC should be particularly skeptical of Ameritech's proposal to increase local exchange rates in Michigan when it is currently reducing local exchange rates in its other states ...

"While Ameritech is proposing to increase some residential customer rates by $1.25 per month in Michigan, the company has proposed the following rate reductions in its other states ..."

The attorney general cites free Touch-Tone in Ohio and Indiana; residential cuts of 55 cents a month and business cuts of 50 cents to $7.55 in Ohio; residential and business cuts of 41 cents a month in Indiana ("fourth reduction in two years"); and both residential and business cuts in the millions of dollars for Illinois.

Ameritech's customer relations fiasco seems to become worse by the day.

COMMUNITY VOICE

QUESTION:
Will the Red Wings go all the way in the playoffs?

We asked this question at the Plymouth District Library.

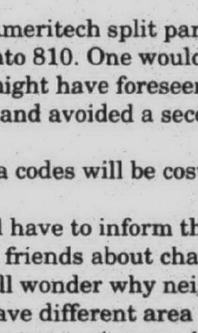

"Yes. I'm going to be optimistic."
Ron Kaminski
Plymouth

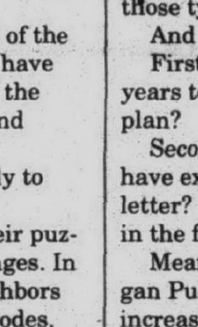

"I hope they go all the way."
Shaun Anerlos
Plymouth

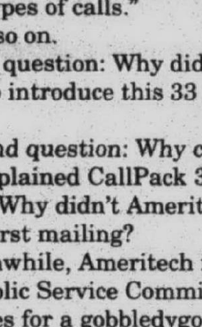

"I hope they do good."
Chrissy Perry
Plymouth

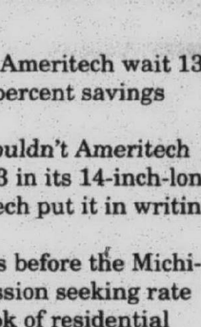

"I think they'll come out ahead."
George Patron
Plymouth

Restoration begins



STAFF PHOTO BY JIM JAGDFELD

Lake lowered: *Over the last two weeks Newburgh Lake — an impoundment of the Rouge River — has lost about 9 feet of water from its deepest areas. Excavators have started removing 390,000 cubic yards of soil contaminated with polychlorinated biphenyls (PCBs) from the lake. Another 230,000 cubic yards of additional sediment will be excavated to increase the lake's depth. The project is expected to take more than a year. Hines Drive between Newburgh and Haggerty is closed to motorists.*

LETTERS

Dumping ground

I think it's appalling that certain Michigan landfill owners will accept waste from out of state and Canada, even if the federal government, with its twisted logic, deems it legal.

Michigan should be the last place people dump trash. We are a Great Lakes state with a high water table and abundant watersheds. The threat of harmful waste seeping into our water supply – even the Great Lakes – is much greater in Michigan than in most other states in the country.

Tourism is Michigan's second-largest industry. Why? Because we are a land rich with stunning flora, endless woodlands, myriad inland lakes and streams and abundant wildlife. A few private landfill operators would jeopardize our state's national reputation as a major tourist attraction by making us known instead as America's dumping ground.

My hat is off to State Sen. Loren Bennett for trying to stop this practice in our beautiful state. If he can talk any sense into the federal government, he's already poised to take action here at home. Didn't the governor just announce a new campaign to market Michigan tourism to surrounding states? Those are the very same states that dump their trash here, so why would they come visit?

This entire situation saddens me and I wish Sen. Bennett the best of luck.

David Middleton
Westland

Dodson is exceptional

When I read the article "Gallimore interim principal to serve extended period," and a flood of memories came to me.

I know the importance of an exceptional interim principal and appreciate another interim principal, Kate Otto, who came out of retirement to serve at Smith Elementary School when Principal George Dodson was recovering from surgery during the 1987-88 school year.

I was not surprised to read; "Cheers arose from the audience at last week's Plymouth-Canton Board of Education meeting when it was announced that Gallimore Elementary Principal George Dodson will serve for an extended period."

It is the kind of response I would expect because of the kind of person he is. Mr. Dodson was principal at Smith School for nine years. He had quite a reputation as a loose tooth remover. Our daughter and two sons experienced his goodness, gentleness, and obvious love of children. His strong will surfaced as needed when the well-being of children was involved. He actually embodied the example which was used to teach my generation the difference between "principle" and "principal" and when to use each spelling: The world principal has the world "pal" in it because the person who runs a school is your friend.

While serving as Smith School's Parent Faculty Organization president from 1987 to 1989, I got to know Mr. Dodson quite well. Since Mrs. Otto was the interim principal part of the first year during his medical leave, I worked more closely with him the second year. He asked me to do a lot of the work on the "I CARE" millage campaign. I gladly did because I admired him so much and knew that he was preparing to retire and had other school and health concerns to deal with.

The Smith School PFO board members and committee chairs, as well as children and other parents, respected and loved Mr. Dodson from what we heard at district-wide meetings with other parent group leaders, the PFO vice president and I concluded that our school very likely had the kindest and the easiest principal with whom to work.

Many tears were shed during and after the Open House held on June 6, 1989 in the Smith cafeteria/gym to celebrate George Dodson's service as the school's principal and to thank him and wish him well in retirement.

Gallimore School is indeed fortunate that George Dodson was willing to come out of retirement to be their interim principal. I was glad to read about their expression of appreciation for him. He has a special place in my heart.

Jan Sockolosky
Plymouth

Opinions are to be shared: *We welcome your ideas, as do your neighbors. That's why we offer this space on a weekly basis for opinions in your own words. We will help by editing for clarity. To assure authenticity, we ask that you sign your letter and provide a contact telephone number.*

Letters should be mailed to: Editor, The Plymouth Observer, 794 S. Main Street, Plymouth, 48170.

Plymouth Observer

JOANNE MALISZEWSKI, COMMUNITY EDITOR, 313-459-2700
SUSAN ROSIEK, MANAGING EDITOR, OBSERVER NEWSPAPERS, 313-953-2149
PEG KNOESPEL, ADVERTISING MANAGER, OBSERVER NEWSPAPERS, 313-953-2177
LARRY GEIGER, MANAGER OF CIRCULATION, OBSERVER NEWSPAPERS, 313-953-2234
BANKS M. DISHMON, JR. PUBLISHER, OBSERVER NEWSPAPERS, 313-953-2100
STEVEN K. POPE, VICE-PRESIDENT/GENERAL MANAGER,
OBSERVER & ECCENTRIC NEWSPAPERS, 313-953-2252

SUBURBAN COMMUNICATIONS CORPORATION
PHILIP POWER, CHAIRMAN OF THE BOARD RICHARD AGINIAN, PRESIDENT

OUR MISSION: *"Because we publish community newspapers, we think about community journalism in a fundamentally different way than our bigger competition. They consider themselves to be independent from the stories and communities they cover, swooping in to write the unusual or sensational and then dashing off to cover something else. We regard ourselves as both accurate journalists and as caring citizens of the communities where we work."*

— Philip Power

POINTS OF VIEW

Depriving inmates of rights costs taxpayers

May 1 is Law Day, and our high school kids are being told that "ours is a government of laws, not of men." It comes just a few days after the TV series on "Ivanhoe," featuring bad Prince John, the guy who was forced nearly 782 years ago to sign Magna Carta, indicating that somebody besides the monarch has rights.

We are teaching prison inmates something quite different this Law Day.

First, our state in 1994 passed a crippling amendment to the Open Meetings Act saying prison inmates have no rights to public documents. What does that mean in practice? Can't they even have their own prison records, health records, stuff like that?

No, not as a matter of legal right, members of HASTA (Hispanic Americans Striving Toward Advancement) told me recently. They are in a minimum security institution on East Parnall Road in Jackson. The important point, in my mind, is that most of these guys are going to be out pretty soon.

If they want anything, it's up to the Department of Corrections to decide whether they can have it. There is no rule of law. They were eliminated from the law, remember? What lesson will they take home with them?

The Department of Corrections (DOC) found FOIA an intolerable burden. Each inmate was filing an average of 1.3 FOIA requests per year, mostly for their own records.

Up Lansing way, there's a big trial going on in Ingham Circuit Court – John C. Cain, et al. vs. DOC. It's a class-action question of inmates' property rights. It began nine years ago and has been expanded to include access to courts, use of telephones, use of typewriters and computers.



TIM RICHARD

Ken McGinnis, the Engler administration's director of DOC, talked about the suit in an "Off the Record" interview Sunday on public TV. Asked if inmates had any inherent constitutional property rights, McGinnis made the incredible reply: "None at all."

There is no written law, enacted for better or worse by the Legislature or voters. "Our basic position," said DOC spokesperson Marjorie Van Octen, "is we have the right to decide what prisoners can have and how much they can have."

Many, including fellow journalists, fishin' buddies and lawyer friends, argue that inmates have "no rights at all." The heck they don't. Check the U.S. Constitution, Art. VIII of the Bill of Rights. Check the Michigan Constitution, Art. I Sec. 16.

And check recent Michigan history. For a dozen years, our prison system was run not by our elected governor but by a federal judge, a very liberal Kennedy Peace Corps appointee named Richard Enslen. By screwing up on inmates' rights, our leaders cost us hundreds of millions of tax dollars making corrections in Corrections.

I have observed two things about inmates during several visits. Many have huge arm and upper torso muscles. They also know appellate law.

I'm uncertain, however, how many could support themselves once they get out. We have a prison industries system employing 2,400. That's out of some 40,000 prisoners. Six percent.

Last year, our legislators passed a new prison industries law supposedly allowing more firms to contract with DOC for prison labor. The catch is that they can make only products not normally made in Michigan or even the United States. They are supposed to compete with Asian products.

Even that measure was opposed by the prison guards' union and the state AFL-CIO.

What are we teaching the inmates about work? That they should go to Taiwan or Thailand upon release to hire out their skills?

I have a wild notion that guys who are working, and learning a skill, will have less time to develop torso muscles, fashion weapons, file tons of appellate briefs, and look for ways to aggravate John Engler.

Tim Richard reports on the local implications of state and regional events.

LETTERS

Efforts praised

My letter has a twofold purpose. After attending a choir concert at Tonda Elementary School yesterday evening, I read a letter in your paper referencing the 6½ hour elementary school teacher workday. I stand in wonder.

On one hand I am in awe over the accomplishments of one elementary music teacher, Rob Koch, who is assigned to two buildings, Tonda and Bird. He prepared and organized separate grade level evening programs for each grade at each school. Each has separate themes and age level pieces geared to instill and generate the enthusiasm of each different level. Last night's performance was by his selected, auditioned honors choir, which combined both schools. Those children gave up lunch hours, as did their teacher, to master a beautiful program with a repertoire of music using harmony, a capella, and accompaniment at a very sophisticated level for 4th and 5th graders.

The program showed the magic of enthusiasm for learning, artistic expression, practice that results in achievement, while demonstrating a warm sense of community and pride.

That's what I want education to be for my children. Mr. Koch, with the help of Mrs. Belobraidich as an accompanist (who drove from a third school during her lunch hours for practices), made this happen.

Accomplishments like these take a tremendous amount of time and talent and are very important to our children. Skill like Mr. Koch's should be praised and appreciated and his extra effort in encouraging our children to find their talents and excel.

I stand in awe, as well, of the shortsightedness that would say a teacher works 6½ hour days. It's a disturbing contrast with reality.

Thank you Mr. Koch. Hopefully the school board will realize the value of your efforts and keep the music program at a level where you can maintain quality results.

Pat Myers
Canton

Misinformation

I have just finished reading M. Johnson's letter to the editor of April 1. The letter questions the legitimacy of the recent bond issue vote.

In this respect M. Johnson's letter is similar to other recent letters and articles on this same topic and M. Johnson is certainly entitled to M. Johnson's opinion.

However, I take issue with the attack on the teaching staff and the inadequate portrayal of their work day and "generous" raises. I am a first-grade teacher in this district, and I can guarantee you that my work day far exceeds 6¾ hours. That is the amount of time that I am required to be in my classroom teaching, minus the 50 minutes I do get as a lunch period. The contractual day at the elementary level is slightly longer than the time frame given in the article. M. Johnson does not include the time outside of school that teachers spend planning lessons, grading papers, shopping for supplies and talking with parents. I can assure you that there is not one teacher I know who works only the hours indicated in M. Johnson's letter.

As for the wages of $50,000-$65,000, I do fall into that category. I have finally made it to that level after 17 years of classroom teaching experience in this district and attaining a master's degree.

The "generous" raises that were spoken of, for me, amount to approximately $10 per pay check or 1 percent of my salary. So, M. Johnson, I applaud you for your willingness to take the time to address your concerns regarding the bond issue vote. But, please, do not attack my profession with inaccurate and misleading information.

As you are aware, the bond issue had no impact upon teacher salaries, length of the school day, or length of the school year. These are more directly correlated to the devastating impact of Proposal A on our community and school system and the influences of our governor and state Legislature.

Joanne Kokoszka
Plymouth

Volunteers get things done

Based on a memo drafted on the last Friday of the life of Michigan's former governor, George Romney, the Presidents' Summit for America's Future took place this week in Philadelphia.

A star-studded cast – including President Bill Clinton and former Presidents George Bush, Jimmy Carter and Gerald Ford and retired Gen. Colin Powell – considered how to provide each child with a stable relationship with at least one adult, a safe place to go after school, adequate health care and marketable skills.

Reflecting on the goals of the meeting is sad work. It's bad enough that the structure of many American families has deteriorated so that providing a stable relationship with a grown-up and finding a safe place for kids to go after school are national goals.

And it's a social indictment that providing adequate health care and marketable skills for the 15 million children in poverty is a matter for national debate.

I would offer two observations about the summit and the chances that anything concrete will come out of it.

First, star-studded casts and elevated speeches might make fine TV, but in themselves they don't get much done. For the summit to have any impact at all, the organizers must find ways to get out of the spectacle in Philadelphia and into the reality of countless communities and home towns across Michigan.

That means a whole lot of people will have to be jolted out of their present habits into something new. Local employers will have to go beyond mere words to encourage their workers to get out and volunteer. Local service clubs like Rotary and Kiwanis will have to step up the already-high level of community caring. Organizations such as school PTOs and churches will be asked to look outward as well as inward.

Second, the premise behind the summit – that the best way to achieve these sadly simple, overwhelmingly valuable goals is by igniting a new burst of volunteer service – is significant.

It suggests that central social assumptions of prior years – that it was the job of families to provide adult role models and safe places for kids; the job of schools to provide marketable skills to students; and the job of society to make sure decent health care was available to all – have in some large degree come apart.

Had this summit taken place in the 1960s, the predictable cry from well-meaning liberal types would have been for more governmental involvement, revitalization of social service agencies, more spending for schools. I didn't hear much of this coming out of Philadelphia. Even President Clinton's call for Congress to appropriate $2.5 billion for a five-year reading program for third-graders sounded kind of stale.



PHILIP POWER

Why this sea change in public attitude? Certainly, constant right-wing yapping about the evils of government has contributed. But I believe a more fundamental factor is the widespread perception of poor productivity of virtually all governmental agencies, from the federal level all the way down to individual communities.

Take it from a grumpy old reporter: The single toughest statistic to get out of government is the one that measures the number of concrete outcomes delivered – potholes filled, kids given marketable skills, immunizations provided to families – and then to try computing the cost per unit.

The bureaucratic apologists will tell you that budgets are not organized that way, that the demand for hard cost per unit of outcomes is unrealistic, that congressional or legislative appropriations are in such a form so as to make such calculations impossible.

Hogwash. The main reason government's productivity is terrible is that governmental units have no incentive and therefore little reason to measure their own productivity. What you can't measure, you cannot manage.

And the reason most folks think the best and most productive way to achieve the goals of the national summit is through volunteers and voluntary agencies at the local level is that they are very highly productive. Take your local Rotary Club: Its administrative overhead for community service projects is virtually zero. Take your local church's feeding program for poor people: Its administrative costs per person fed are a fraction of the government's social service agencies.

That's why the emphasis at the summit was on voluntary and not-for-profit groups. It's the right place to start.

Phil Power is chairman of the company that owns this newspaper. His Touch-Tone voice mail number is (313) 953-2047, Ext. 1880.

A checking account that brings out the animal in you.

That's a first.



cash MANAGEMENT CHECKING

4.75% APY

Balances of $25,000 or more

Cash Management Checking works through the night to earn you a higher interest rate.

Every night, this special checking account rewards balances over $5,000 with a special higher interest rate tied to the Fed Fund Rate. Plus, with Cash Management Checking, you'll enjoy unlimited check writing and your deposit will be FDIC insured.

If you currently have a Cash Management Checking account, we'll give you a bonus rate* on the portion of your balance over $5,000. Just make an additional deposit of $5,000 and bring in a copy of this ad.

Working day and night is just another way First of America Bank tries a little harder for its customers.

Wise up. Call or visit your nearest First of America Bank branch today.

That's a first

1-800-222-4FOA

FIRST OF AMERICA Bank

*Annual Percentage Yields (APYs) are accurate as of 4/20/97 and are subject to change without notice after account opening. The interest rate for the portion of the balance above $5,000 is tied to the weekly average Federal Funds Rate less not more than 1%, which as of 4/20/97 is 5.48%. The portion of the balance $5,000 and below earns an interest rate determined by the bank, which as of 4/20/97 is 1.25%. The APY ranges from 1.26% to 5.40% on $100,000. Fees may reduce earnings on this account. Offer is available to individuals of First of America Bank only. Member FDIC. Equal Housing Lender. For individuals with a TDD device, service is available from 9 a.m. - 5 p.m., M-F at 1-800-289-4614. ©1997 First of America Bank Corporation.

Best Bavarian Village Price

Bavarian Village Times

★★★★★ FREE Frequent Golfer Bonus Card Over $18 in Golf Ball savings. Ask salesperson for details

SPECIAL SPRING SAVINGS EDITION

GOOD NEWS FOR GOLFERS

A Selection You Just Won't Find Anywhere Else



Michigan's Largest Selection Of **GOLF SHOES** Over 150 Different Models

26 to 50% Retail OFF









FREE Dual Swoosh Golf Glove With the purchase of any Nike Golf Shoe Sale Priced Over $65

Sierra Sport Packable Windshirt	$29.99
Sierra Sport Packable Wind Pants	$19.99
Titleist By Corbin Men's Pique Shirts #PS318	$26.99
Tail Ladies Skort #16 Black	$49.99
Sunderland Men's Houndstooth Windshirt #1144	$54.99

Tail Ladies Sleeveless Blouse $28.99

Men's Reebok Rubout Print Shirt #7143 $38.99 REG. $48

Izod Club Basic Shorts #25220 Assorted Colors $24.99 REG. $30

EP Pro Microfiber Shorts For Ladies $44.99

Golf Clothing

20 to 50% Off

Selected Shirts, Shorts, Sweaters, Vests & Fleece For Men & Women are 20 To 50% Off Retail.

Callaway Best Bavarian Village Price

Big Bertha Irons
Limited Edition Gold Irons
Lady Gems • 3-PW

Taylor Made Burner Bubble Irons

3-PW Champagne Lady Available Bubble Graphite • Rifle Steel Best Bavarian Village Price

Armour Ti|100 New For 97

100% Pure Titanium Irons

3-PW Graphite $999 After Rebate.....

AIR ACCESS Athletic $79.99 Juniors...$49.99

Dexter WELLESLEY 772-2M Black/White $39.99

Rockport PROWALKER White/Cream $109.99

FootJoy CLOSEOUTS DRYJOY GX #59725M $129.99

ROYAL SILK LADY $59.99

Etonic STABILITE 8 Styles To Choose From $79.99

FootJoy CLOSEOUTS DRYJOY #53623 $109.99

Lady Fairway BROOKLAWN Waterproof leather saddle $99.99

Lady Fairway COLONIAL Tan $59.99

SET-UP JUNIOR $49.99

TITANIUM METALWOODS

Midsize & Oversize Steel & Graphite For Men & Women

First Flight SD 701 Steel	$29.99 Each
SD 701 Graphite Metalwoods	$49.99
Top-Flite Intimidator Graphite Shaft Titanium Face Driver	$199.99 Each
First Flight SD 801 SD 801 Graphite Metalwoods	$59.99 Each
Nicklaus Air Bear Titanium Vapor PKP Drivers & Metalwoods. With Coupon	$279.99
Taylor Made Bubble Titanium Graphite Driver With Titanium Head	Best Bavarian Village Price
Nicklaus N1 Orig. Graphite Drivers & Fairway Woods, Asst Models	$59.99 Each
First Flight SD 911 Titanium Graphite Drivers & Fairway Woods	$129.99 With Coupon
Palmer PHD Gripless Titanium "Red Hot" Graphite Driver	$399.99 With Coupon
Tommy Armour Titanium 855 Tommy Gun Oversized Drivers	$199.99 With Coupon
Cleveland VAS Titanium Drivers and Fairway Woods	$299.99 With Coupon
First Flight SD 901 Ti Men's Drivers Only	$109.99 With Coupon



Packages & Sets

Save 25 to 56% Top Quality Woods & Irons Midsize & Oversize Steel & Graphite For Men & Women

Spalding Pro-Flite 3 Woods & 8 Irons Steel	$249.99
Top-Flite Tour Mid-Size 3-PW Steel. Includes FREE Sand & Lob Wedge	$299.99
First Flight By Palmer SD 911 3 woods & 8 Irons Steel	$349.99
Kunnan Acclaim Graphite 3 Woods & 8 Irons, Clubline Independent Bag, Putter, Headcovers	$319.99
Pro Select Dynatour Plus Graphite 3 woods & 8 Irons, Clubline Zephyr Bag, Putter, Headcovers	$279.99
Tommy Armour 855's G-Force Graphite 3-PW Special Purchase	$699.00
First Flight By Palmer SD 701 Men's 3 woods & 8 Irons, Clubline Zephyr Bag, Putter, Headcovers	$269.99

NICKLAUS

N1 CRANKSHAFT Original 3-PW Offset Steel, Mens, Ladies and Lefts	$249.99 WITH COUPON
N1 Original Graphite DRIVESHAFT 3-PW Offset Available In Nonoffset, Mens, Ladies & Lefts	$349.99 WITH COUPON
N1 BEAR CRANKSHAFT 3-PW Steel	$349.99 WITH COUPON

ProSelect Dynatour Plus 3 woods & 8 Irons • Clubline Zephyr Bag • Putter • Headcovers $199.99

KLINNAN Men's Black Pearl 3 woods & 8 Irons Graphite • Putter Independent Deluxe Bag • Headcovers $449.99

First Flight Ladies SD 701 Steel 3 woods & 8 Irons • Putter Clubline Zephyr Bag • Headcovers $249.99

MacGregor Golf USA 2000 Steel 3 woods & 8 Irons • Clubline Independent Bag • Putter • Headcovers $369.99



NICKLAUS Air Bear Irons $499.99 With Coupon 3-PW Crankshaft Steel.....

Armour 855s

3-PW Offset Steel $499.99 With Coupon

Armour 845s

3-PW Steel $299.99 3-PW Graphite.....$399.99

prince THUNDER STICK New For 97



3-PW Graphite $799.99 With Coupon

Cleveland VAS Inset Hosel



Graphite 3-PW Plus 2 Free Irons Best Bavarian Village Price

NICKLAUS



3-PW Graphite DRIVESHAFT N1 BEAR $449.99 WITH COUPON

TOP-FLITE Titanium Insert Irons

TOUR Ti 3-PW Muscle Graphite..... Best Bavarian Village Price

PRICE PROTECTION GUARANTEE BUY WORRY FREE • SEE STORE FOR DETAILS

50% OFF In-Line Skates All In-Line Skate ACCESSORIES 1/2 OFF

FREE HEADCOVER with the purchase of any mid or oversize metalwood

$3 OFF Any Dozen Box or 15 Pack of Golf Balls Limit 3 • Not including 18 Packs, $7.99, $9.99, $12.99, $14.99 Specials. Coupon Good thru 5-4-97

Bavarian Village INTERNATIONAL SKI & GOLF

Prices Good Thru 5-4-97

Bloomfield Hills 2540 Woodward (810) 338-0803

Birmingham 101 Townsend (810) 644-5950

Novi Novi Town Center (810) 347-3323

Farmington Hills 27847 Orchard Lk. Rd. (810) 553-8585

Dearborn Heights 26312 Ford Road (313) 562-5560

Other Bavarian Village Ski & Golf Locations

Grosse Pointe • Mt. Clemens • East Lansing
Dearborn Heights • Flint • Ann Arbor • Grand Rapids
Traverse City • 1-800-442-2929

OPEN DAILY 10-9 • SATURDAY 10-6 • SUNDAY 12-5
VISA • MASTERCARD • DISCOVER • AMERICAN EXPRESS • DINERS

IQ System Irons Graphite 3-PW

MAY 07

SUE MASON, EDITOR
313-953-2131

The Observer®

THURSDAY, MAY 1, 1997

COMMUNITY LIFE

B

INSIDE:
Bridal Registry
Page B3

FAMILY ROOM



KAREN MEIER

From Uruguay to Plymouth by way of E-mail

Andrea and Gustavo – I just now heard from them! Can you believe it? Andrea and Gustavo! All the way from Uruguay! Who would've thought!

You ask, who are Andrea and Gustavo? Well, I'll tell you. I'll tell you right now. OK. Here goes – ready or not.

Andrea and Gustavo. From Uruguay. They are ... They are ... They are ... I don't know! I don't know who they are!

I know this: they sent me an E-mail letter just now. They sent it to my computer in the upstairs of my house. Right here in North America. In Plymouth. In the blink of an eye! That astounds me.

And Andrea told me, and this was a little bit frightening, and I quote, "I got your name through the Net." Through the Net? She got my name through the Net? Yikes! How did that happen?

As you know, I am not handy with computers, E-mail, Internet, worldwide Webs, those sorts of things. They baffle me. Easily. So, I'm telling you, if you happen to be handy with computers, maybe you can help clear this up.

You see, all I have is an E-mail address and that's it – no Web page, no Web site, no Webs, Nets, or anything else, just an E-mail address. Is it possible that just by having an E-mail address my name got out there, in the Net somehow?

Now, this Uruguayan family who has my E-mail address also knows my name, even the Mrs. part. They know about my work with Down syndrome research and my work raising awareness and hope for children with Down syndrome. This far-away family knows this about me.

I'm glad, that's good. Very good. But how did this happen? This Net, this Web thing, whatever, seems to have a mind of its own, and it's so far-reaching. I guess in this case, that's good.

So little information

In the letter from Uruguay, Andrea writes, "There is so little information (here) I didn't know what else to do." So she contacted me thousands of miles away, in a different hemisphere for pete's sake, to get answers. And I'm more than happy to help out.

"I live in Uruguay," Andrea explains, "a country with only 3 million people of population and Nutritional Intervention is not a known subject. It is very important for me to know about other experiences, because for what I've been reading, I think of putting my baby into a nutritional program, but it is difficult to make a decision when the subject is not much known and it refers to your kid's health. The truth is that I have to do all the research on my own."

"I'm so happy to be able to tell her, and Gustavo, that that doesn't have to be anymore. I can tell them research has been done – some; the results are encouraging and promising, and hope, health are out there, but, most of all, I can tell them, there's no need for them to start at square one with this.

They don't have to be "on their own" anymore. So there it is: the huge, baffling, long-armed, electronic mail system CAN be a very good thing!

That letter from the other side of the world demonstrates how good can come out of this computer-electronic-gizmo age. Computers can benefit in real, very real, ways. We can reach out (to places we're completely unfamiliar with) and help one another (even those we'll never meet). Computers can connect us in very positive ways, no matter how far away we live.

Speaking about far away, here's something that made me realize the vast distance this E-mail letter traveled. In her letter, Andrea said it's autumn in Uruguay now and winter's coming. What a funny thing. Here it's spring and summer's on the horizon. It's all upside down, opposite. Far away.

Intriguing differences?

After reading that, I looked up Uruguay in the encyclopedia to see what other intriguing differences there might be between there and here. I always figure far away places for being very different. Vastly different. But as I read through the pages in the encyclopedia, I didn't see "vastly different."

I saw differences, but I saw similarities, too. For instance, the country of Uruguay and the state of Michigan are nearly equal in size in terms of square miles. (Uruguay happens to be the smallest of the South American countries). And another thing, Michigan and Uruguay have a lot of water around them and in them and

Please see FAMILY ROOM, B2



High note: *Courtney Picard is one of some 30 children who have signed on for Norma Atwood's Rising Star Singers. Atwood teaches members a combination of music and movement that they use as part of their community performances.*

STAFF PHOTO BY BILL BRESLER

Stars brighten music scene



When Norma Atwood retired as music director at an Ann Arbor church, she decided not to sit around and do nothing. She formed community youth choir.

BY CHRISTINA FUOCO
STAFF WRITER

Most people retire to stop working and begin a leisurely lifestyle. Not music teacher and performer Norma Atwood of Canton.

She recently retired as director of music for First United Methodist Church in Ann Arbor but in keeping with her frenzied lifestyle she quickly took on another project.

Inspired by her work with youths as a music teacher at Arnoldt Williams music store in Canton, Atwood created The Rising Star Singers four months ago. The community youth choir, she explained, gives children the rare opportunity to share what they have learned in music classes.

"As I was working with children or teen-agers in private study, I realized they weren't being given the opportunity to perform outside in the community," said Atwood, also a former music director at Prince of Peace Lutheran Church in Westland. "By forming a performance group it gives them the opportunity to put to practice what they are learning."

Working with The Rising Star Singers gives Atwood a sense of freedom that she didn't have with the church choirs.

"They're performing songs that are secular as opposed to sacred; they're sort of upbeat musical songs," she said. "One is 'Catch a Falling Star,' an old standard. Another has to do with friendship. I like to bring them upbeat songs that they can sing and move to and bring a message.

"Basically, this is a combination of music and movement, which does not happen too much in the church situation. The other groups I have directed have been more Christian-oriented. I also worked with older folks."

Her goal with The Rising Star Singers is to develop different performance packages, so the group can perform in a variety of settings – summer festivals, organization meetings and senior centers. Atwood also hopes to use the creative abilities of the 30-member group.

She has pegged a handful of students, including 13-year-olds Shawn Tanner of Westland and Justine Blazer of Canton, to sing solo. Courtney Pickard, 9, of Canton, and her sister Chelsey sang the Mary-Kate and Ashley Olson song "I Am a Cute One." Another girl in the group sings and plays the guitar. Students in the group show off their talents during rehearsal with the hope that they can bring it to performances.

Blazer is hoping that the group can incorporate more pop songs into its repertoire.

"I've like to see us sing 'Lean on Me' – the pop version that has a dance with it," she said.

The group has practiced its skills during private performances at a home and at Ernesto's Restaurant. On Sunday, June 1, The Rising Star Singers will perform as part of "Family Fun Day," a celebration of Michigan's 160th birthday and Michigan Family Day at Domino's Farms in Ann Arbor. The event runs from 11 a.m. to 4 p.m. and includes animal shows, a display of antique bikes, cars and fire engines, police and fire department demonstrations, arts, crafts and bake sale, face

Please see CHOIR, B2

'90s technology gives auction a boost

BY SUE MASON
STAFF WRITER

Karen Carroll and Wynona Frost each needed to raise a few dollars relatively quickly to make sure they get to Anchorage, Ala., and Lake Tahoe, Nev., respectively.

The idea they happened upon is combines the thrill of bidding at an auction with the technology of the 1990s – Lunch! with the some metropolitan area's notables with bidding by fax or the mail.

"Let's Do Lunch!" is the Detroit duo's way of cementing their spots on the current Leukemia Society of America's Team in Training.

"It's a wonderful creative idea," said Denise Figurski, campaign director for the society's Michigan Chapter, of the fund-raiser. "They thought for small business people and the average person it would be a great way to go one-on-one with some interesting people."

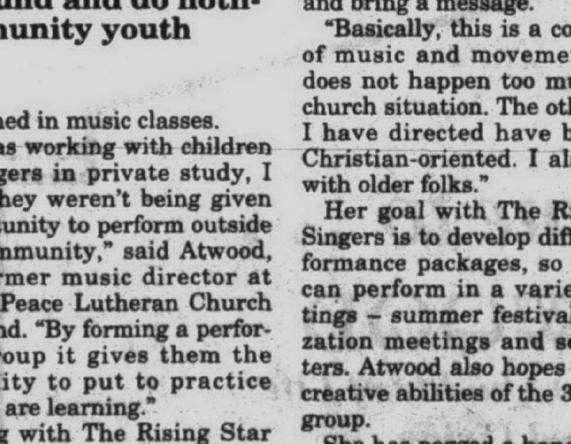

Carroll, a cyclist, and Frost, a walker, have committed to raising a minimum of $3,800 each to be a member of LSA's Team in Training. A national program, team members commit to training for a marathon or cycling event and raise money to help fight leukemia and its related cancers.

In return, the twosome are provided with coaches to help them train and prepare for the Mayor's Midnight Sun Marathon in Anchorage and the Lake Tahoe Century Ride in Lake Tahoe as well as their airfare, accommodations and entry fees.

"This is really a great program because it's a win/win program," said Figurski of Team In Training. "Participants get to do something they would never think they could do. They raise money for a good cause and get to go on a really great trip."

A popular fund-raiser, more than 600 walkers, runners and cyclists have participated in the Michigan Chapter's Program. In fact, the chapter topped $700,000 for 1996.

Please see LUNCH, B2

Singers from page B1

painting and Andy the Robot from Huron Valley Ambulance. Tickets are $2.50 in advance or $3 at the door. Children age 3 and younger are admitted free. For more information, call (313) 930-5032 or (313) 996-0070.

The Rising Star Singers rehearse weekly at Arnoldt Williams. Although auditions were held in January, Atwood is looking for new members.

Those interested in trying out can call (313) 453-6586. There is a $50 membership fee which helps cover the group's expenses.

Atwood explained that youths can benefit in many ways by joining The Rising Star Singers.

"No. 1, you are being given the opportunity to perform and show your talent and to nurture your talent; you learn what performance is all about," she explained. "Two, you get to meet kids from all over.

"It's a social as well as musical experience."

■ 'There's not a lot of singing groups for kids our age where we can perform.'

Justine Blazer
–Canton

Atwood persuaded voice student Blazer to join the group.

"I thought I could meet new people and have a chance to perform," Blazer said. "There's not a lot of singing groups for kids our age where we can perform."

Tanner joined the group because she "loves to sing."

"Everybody told me I had a good voice. Singing is what I want to do with my life," she said.

Atwood, who also teaches Kindermusik and private music classes at Arnoldt Williams, admits that running The Rising Star Singers "takes a lot of energy." But it's not as difficult as she imagined.

"Basically, I found in developing it that there was a lot of interest out there," she said. "When I mentioned it, the kids were very excited about having a youth performance group. It was not as difficult as I thought it would be.

"But the development of it certainly does take time and energy."

Atwood's dream is to take the children out on the road.

"I'd like to see them get the opportunity to bring their talents not only in this community but outside this community.'



STAFF PHOTO BY BILL BRESLER

Performance plus: *Norma Atwood started The Rising Star Singers to give children the opportunity to perform in the community. They'll do just that at "Family Fun Day," a celebration of Michigan's 160th birthday and Michigan Family Day, Sunday, June 1, at Domino's Farms in Ann Arbor.*

Family Room from page B1

beautiful beaches to go along with the water.

And because of that, lots of tourists flock. And Detroit (our biggest city) and Montevideo (their biggest city, and capital) are both situated on the water. And the similarities didn't stop there. There were more!

I shouldn't have been surprised, though. I should've realized similarities existed even before I opened any reference book. All I had to do was look at that E-mail letter from Andrea and Gustavo, at what they were doing on behalf of their child, at their hope, at their devotion to their family, to see that some things are the same – no matter what hemisphere.

If you have a question or comment for Karen Meier, a Plymouth resident, call her at 953-2047, mailbox number 1883, on a Touch-Tone phone, write her at The Observer Newspapers, 36251 Schoolcraft, Livonia 48150, or reach her at her E-mail address: FamilyRoom@worldNet.att.Net.

Lunch from page B1

The chapter also provides team members with fund-raising supplies to help meet their goals. Frost and Carroll used those materials to put together their "Let's Do Lunch!" benefit and "really manage to get a nice diverse group of people," Figurski said.

The VIP lunch list that Frost and Carroll came up with includes Deputy Wayne County Executive Michael Duggan, Wayne County Sheriff Robert Ficano, attorney Geoffrey Fieger, WCSX radio personality Jim "JJ" Johnson, Crain's Detroit Business associate publisher/editor Mary Kramer, Macomb County Prosecutor Carl Marlinga, Detroit Police Chief Isaiah McKinnon, Wayne County Executive Edward McNamara (lunch for two), Detroit Deputy Police Chief Benny Napoleon, Detroit Pistons Dance Team coordinator Shay Scott and newspaper columnist Charlie Vincent.

In lieu of lunch, WXYT Newstalk Radio personality Ike "Mega Man" Griffin is offering an hour with him at the studio, while WDIV-TV news anchor Carmen Harlan's offer is a studio tour during the 5 p.m. broadcast. Michigan Lt. Gov. Connie Binsfeld and first lady Michelle Engler have contributed an autographed PJ Huggabee Bear.

The minimum bids are $100. The highest bidder is entitled to Lunch! with the selected VIP. Lunch will be at their convenience and expense.

Bidding will be strictly by fax and mail, and bids can be submitted for one or more VIPs. They must include the bidder's name, full address and day and evening telephone numbers. Bids must be received by midnight Wednesday, May 7.

The bids can be faxed to (313) 533-9256 or by mailing them to TNT Auction c/o Frost, 19504 Bretton, Detroit 48223-1269.

The duo also has set up at Bid Hotline – (313) 438-2506 – for bidders to ask questions and check on or up their bids.

Winners will be notified within a few days of the end of the auction and will have three days in which to make payment. Hopes are to raise at least $3,800, Figurski said.

"I think this is a wonderful idea and I hope it goes well," she added. "If it does go well, we'll make a yearly thing and add more VIPs to the list."

As for people interested in participating in Team in Training, an informational meeting will be held in July. Runners will be competing in the Honolulu Marathon in December or the Disney Marathon in January, while riders will be entered in the El Tour de Houston in November.

"There's nothing nicer than being in Hawaii in December," said Figurski. "For the last three years, the day we've left for Honolulu has been snowy. The trip is a wonderful break from reality."

For more information about Team in Training, call the Leukemia Society of America's Michigan Chapter at 1-800-456-5413.

TIMBER CREEK
RESTAURANT

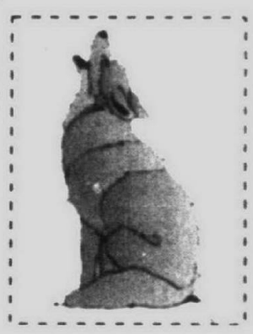

Happy Hour Specials
Come In And Check Our
Great Liquor Prices
Mon-Fri. 4-7 p.m.

Early Bird Specials
Monday Through Thursday
Tuesday Night Crab Night
Wednesday Night Prime Rib

We will be open for "Mothers Day"
Sunday. May 11th
Call now to make
your reservations

18730 Northville Rd.,
Just S of 7 Mile
Northville • 810/449/6770

Great Food • Great Friends
• Low Prices

LAWN CARE MADE EASY WITH PLYMOUTH EQUIPMENT RENTAL!



THATCHERS • TILLERS • MOWERS
LOG SPLITTERS • WOOD CHIPPERS
STUMP GRINDERS • TRIMMERS
SOD CUTTERS & ROLLERS
BLOWERS • VACUUMS • EDGERS
SEEDERS • SPREADERS
PLUS MUCH, MUCH MORE!

PLYMOUTH EQUIPMENT RENTAL
(313) 981-0240
41889 FORD ROAD • CANTON

Grand Opening Special
BUY 1 MEAL, GET 1 MEAL FREE!
Hurry, coupon expires May 17, 1997
NOT VALID 5 PM - 10 PM FRI; 7 AM - 3 PM SAT & SUN
• Breakfast Specials from $1.99
• Daily Homemade Dinner Specials
• Tuesday Nite. . ."Famous Chicken Pot Pie"
• Senior Citizens Complete Dinners $5.95 (includes beverage & desert)
NOT VALID WITH ANY OTHER OFFER
Vassel's of Plymouth
formerly Silverman's
Restaurant and Main Street Catering
OPEN 24 HOURS
Main Street at Ann Arbor Road in Plymouth •

Elizabeth's Bridal Manor
proudly presents
Christian Dior
Spring 1997
Bridal Collection
May 2, 3, 4



These gowns are only available at: Elizabeth's Bridal Manor Appointments Are Recommended Special pricing during this event.

Elizabeth's Bridal Manor
402 South Main Street
Northville, Michigan
810-348-2783

Welcome to . . .
WYNWOOD
The Standard for Quality of Life
in Assisted Living



Many places offer assisted living. But there is only one Wynwood. We take a different approach to the concept of assisted living. We are committed to providing for our residents' individual needs. We meet our residents at their point of need through customized care programs, purposeful environments and extensive staffing. And as their capabilites change, we adjust care to meet their needs. That means many of our residents will never need a nursing home.



Visit today to see how Wynwood sets the standard for quality of life in assisted living.

WYNWOOD OF NORTHVILLE
An Alternative Living Services Residence
(313) 420-6104
40405 Six Mile Road, Northville
Providing for a Lifetime of Needs

CANTON TOWNSHIP PLANNING COMMISSION
CHARTER TOWNSHIP OF CANTON
NOTICE OF PUBLIC HEARING

PROPOSED AMENDMENT TO THE FUTURE LAND USE MAP OF THE COMPREHENSIVE PLAN OF THE CHARTER TOWNSHIP OF CANTON, WAYNE COUNTY, MICHIGAN.

NOTICE IS HEREBY GIVEN pursuant to Act 168 of the Public Acts of 1959 of the State of Michigan, as amended, and pursuant to the Comprehensive Plan of the Charter Township of Canton that the Planning Commission of the Charter Township of Canton will hold a Public Hearing on Monday, June 2, 1997 at the Canton Township Administration Building, 1150 S. Canton Center Road at 7:00 p.m. on the following proposed amendment to the Future Land Use Map of the Comprehensive Plan:

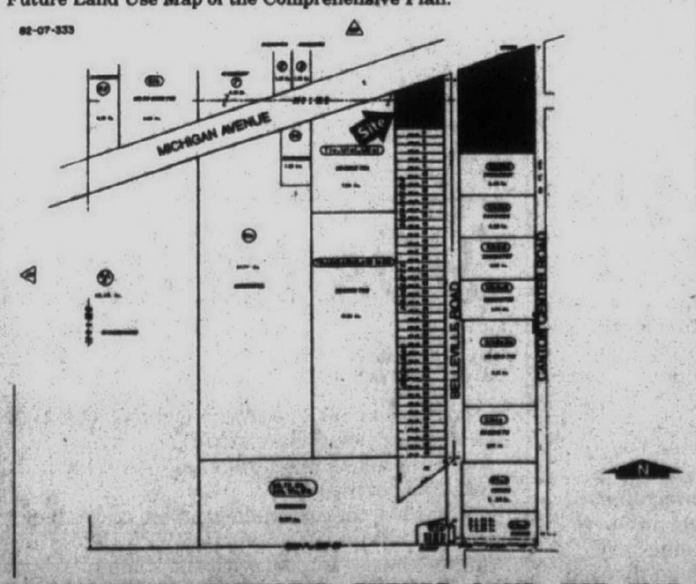

YALDO/CANTON TOWNSHIP FUTURE LAND USE MAP AMENDMENT - CONSIDER AMENDING THE FUTURE LAND USE MAP FROM GENERAL INDUSTRIAL TO GENERAL COMMERCIAL FOR PARCEL NOS. 132 01 0001 000, 132 01 0004 000, 132 99 0010 712, 132 99 0010 713 and 132 99 0011 000. Property is located at the southeast and southwest corners of Michigan Avenue and Belleville Road. (Approximately 7.35 acres)

Written comments addressed to the Planning Commission will be received at the above address up to the time of the hearing.

VIC GUSTAFSON, Chairman

Publish: May 1, and May 22, 1997



REAL ESTATE UPDATE
by
Chris Knight

FULL DISCLOSURE IS THE BEST STRATEGY

You are about to list your home in the Plymouth and Canton areas. Since you have lived there for many years, you know that it is not perfect. There's a leak in the basement that is noticeable only after a heavy rain, the garage door sticks, the toilet in the master bath works like a fountain, and the dishwasher is prone to work stoppages.

Any home has some quirks. When it is time to sell your home, you have a choice of either making the repairs or letting the buyers know what the problems are, especially any potentially serious problems. Some buyers will want a structural inspection so that they will have a good idea about what they are getting into. Even if the buyers don't ask for an expert to look at the house, it is the seller's responsibility to disclose any defects in the property that they know about. A concealed problem may come back to haunt you after the closing. Many lawsuits involve undisclosed defects, and the settlement of these cases makes the cost of repair or the price concession during the sales look like a real bargain.

For solid advice when buying and selling real estate, consult **Chris Knight** at Coldwell Banker Schweitzer Real estate, 313-453-6800.

WEDDINGS AND ENGAGEMENTS

Grenier-LaBute

Jim and Sharon Grenier of Livonia announce the engagement of their daughter Dawn Marie, to Gregory Joseph LaBute, the son of Norman and MaryAnn LaBute of Livonia.

The bride-to-be, who earned a degree in recreational therapy from Michigan State University, is employed as a senior recreation therapist at The Women's Treatment Center in Chicago, Ill.

Her fiance, who attended Lawrence Technological University and graduated from Michigan State University, is the kitchen manager at The Common Grill in Chelsea.



A September wedding is planned at St. Michael Catholic Church in Livonia.

Rockwood-Sattler

Leslie and Beverly Rockwood of Plymouth announce the engagement of their daughter, Melissa Jane, to Eric Andrew Sattler, the son of Frederick and Ruth Annette Sattler of Belleville.

The bride-to-be is a 1991 graduate of Plymouth Salem High School and a 1995 graduate of Michigan State University with a bachelor of science degree in civil and environmental engineering. She is employed by L&L Engineering in Livonia.

Her fiance is a 1990 graduate of Belleville High School. He received his bachelor of science degree from Eastern Michigan University and is employed by Johnson Controls in Plymouth.



A July wedding is planned at St. Michael Lutheran Church in Canton.

Percy-Whalen

Richard and Shirley Percy of Redford announce the engagement of their daughter, Valerie Joy, to Brian Leonard Whalen, the son of William and Diane Whalen of Livonia.

The bride-to-be is a 1994 graduate of Western Michigan University. She is employed as a physical therapist at the Rehabilitation Institute of Michigan.

Her fiance is a 1994 graduate of Western Michigan University. He is employed as a physical therapist by Rehab West.



An August wedding is planned at the Pine Knob Mansion.

Smith-Dysarz

Glenda and Robert Smith of Lexington, Ky., formerly of Westland, announce the engagement of their daughter, Julie A., to Glenn Dysarz, the son of Lois and Charles Dysarz of Dearborn.

A graduate of John Glenn High School in Westland, the bride-to-be attends the University of Michigan-Dearborn.

Her fiance is an Edsel Ford High School graduate.

A fall wedding is planned at the Martha-Mary Chapel in Greenfield Village.

Sockolosky-Anthony

Dr. and Mrs. James Sockolosky of Plymouth announce the engagement of their daughter, Karen Jean, to John Walter Anthony IV, the son of Mr. and Mrs. John W. Anthony III of Canton.

The bride-to-be is a 1991 graduate of Plymouth Canton High School and a 1994 graduate of Michigan State University with a bachelor's degree in political theory and English. She is employed as a writer and editor by Joyce Julius and Associates in Ann Arbor.

Her fiance is a 1990 graduate of Plymouth Canton High School and a 1995 graduate of Western Michigan University with a bachelor's degree in criminal justice. He is an assistant project manager for Vance Corp.

A September wedding is planned at First Presbyterian Church of Plymouth.





Sprott-Taylor

Oliver Wendell Sprott of Beaumont, Texas, announces the forthcoming marriage of his daughter, Alisa Dannell, to Robert Taylor III, the son of Mr. and Mrs. Robert Taylor Jr. of Redford.

The bride-to-be is employed by the Ford Motor Co. in New York.

Her fiance is employed by Neiman Marcus in New Jersey.

A May wedding is planned for James Street Methodist Church in Bridgetown, Barbados.



Paliszewski-Longeway

Lawrence and Carolyn Paliszewski of Livonia announce the engagement of their daughter, Lori, to Jeffrey Longeway, the son of Herbert and Mary Lou Longeway, also of Livonia.

The bride-to-be is a graduate of Livonia Churchill High School. She is employed as an executive assistant at Deekay Enterprises Inc. in Southfield.

Her fiance is a graduate of Livonia Churchill High School and Central Michigan University with a bachelor of science degree in mechanical engineering technology. He is employed as a liaison engineer by Litens Automotive.

A May wedding is planned at St. Edith Catholic Church in Livonia.



Hreben-Maksimowicz

Ann Maria Maksimowicz and George Francis Hreben Jr. were married on Sept. 14 at St. Aidan's Catholic Church in Livonia. The Rev. Gerald Flannery officiated.

The bride is the daughter of Tadeusz Maksimowicz of Livonia and the late Janina Maksimowicz. The groom is the son of George and Judie Hreben of Novi.

The bride is a 1988 graduate of Livonia Stevenson High School. She will receive her bachelor of business administration degree in December from the University of Michigan. She is employed as an administrative manager by PMC Machinery Sales.

The groom is a 1985 graduate of Bishop Borgess High School. He is employed by the Ford Motor Co. at its Michigan Truck Plant in Wayne.

The bride asked Elisabeth Lisawski to serve as maid of honor with bridesmaids Becky Lann, Terri Hreben, Michele Nou, Lauriel Ralston and Crissy Leschinski. The flower girl was Tessa Amoroso.



The groom asked Michael Bolser to serve as best man with groomsmen Dave Boersig, John Kenny, Mark Dilley, Bob Hollingsworth and Mark Maksimowicz. The ring bearer was Scotty Kaurenen.

The couple received guests at the Hellenic Cultural Center in Westland before leaving on a honeymoon trip to Kauai, Hawaii. They are making their home in Northville.

Camp Corner '97 Directory
Observer & Eccentric



Every summer thousands of children look forward to camp. Give them the opportunity to experience yours with an advertisement in our 1997 Summer Camp Corner.
For more information contact
June: 313-953-2099 Rich : 313-953-2069 or Tony: 313-953-2063



Franklin Christian Pre-School
offers summer camp for 3-6 year olds by the week. Creative themes, arts and crafts, outdoor play. Flexible programs. Open 7:30-5:30 pm Maple Rd. & Cranbrook
(810) 540-7706

Campers Wanted
St. Francis Camp on the Lake offers a unique opportunity for developmentally disabled persons to enjoy a summer camp experience in a rustic setting geared to their own personal needs and interests. One week sessions begin June 15th. Call (517) 688-9212 for information.

The Adventure Learning Center at Eagle Village
I am loveable and capable
Safe and involving program for children with emotional challenges and attention deficit hyperactive disorders. Our 683 acre campus is the place for making new friends, crafts, swimming, adventure activities & more!
1-800-748-0061
5044 175th Ave. • Hersey, MI 49639
ACCREDITED

ST. MARY'S COLLEGE
ORCHARD LAKE, MI
SUMMER DANCE ACADEMY
for children & adults
July 19-Aug. 23
Register July 19 only 10 a.m.-1 p.m. CAC Bldg. Master Classes for advanced students & teachers Aug. 16-17. Tap, ballet, folk dance, pre-school dance, photography, drama. (Jazz, advanced tap & theater 8/16 weekend.)
(810) 683-0507

PISTONS DETROIT
SUMMER BASKETBALL CAMPS
"The Training Camp Tour"
9 Locations Statewide
Call 810-377-0104
To register for Ypsilanti/Ann Arbor, Detroit and Flint Camps.

Michigan Dance Express
Summer Dance Camp
July 27th through July 31st
5 days and 4 nights
of Traditional Camp Activities, combined with Dance Classes, awaits Dancers ages 8-15 yrs. old
• Call for a Brochure (313) 394-0409

SUMMER YOUTH PROGRAM
Luella McKay Teaching Institute
Certified teacher, ages 6-10
Daily from 6:15 to July
Home Atmosphere
Educational Experience
Call for Registration (810) 355-3072

PLYMOUTH FAMILY YMCA
Camp Tonquish Day Camp
10 Weeks June 16-Aug.22
Ages 6-12
Camp Jelly Beanz 1/2 day camp
10 Weeks June 16-Aug.22
Ages 3-5 313-453-2904
PLYMOUTH COMMUNITY FAMILY YMCA

Joe Dumars' Fieldhouse
SUMMER SPORTS CAMP
• Basketball
• Roller Hockey
• Soccer
• Multisport
Week long day camps for ages 6-17
Instruction from area's top coaches
Eat lunch in Joe's own restaurant
810-731-3080
Joe Dumars' Fieldhouse • Mound Rd. N. of M-59

Carousel Equestrian Academy
• Saddle Seat • Equitation • Western
Driving • Hunt Seat (on the flat)
Boarding, Training, Lessons & Sales
Birthday Parties!
Summer Day Camps
June 23-27 • July 14-18
July 28-August 1 • August 11-15
(810) 486-1871
P.O. Box 84 • 55535 Lee Dr. • New Hudson, MI 48165

Livonia Family YMCA
Day Camp
11 Weeks
June 9-August 22
Ages 3-14
(313) 261-2161 FUN! SAFE!

New Morning School
Discovery Days
July 7-25 • Ages 3-10
Science & Math Camps
July 28-August 15 • Ages 6-12
313/420-3331

Detroit Country Day School
1997 SUMMER PROGRAMS
JUNE TO MID-AUGUST
Academics Grades K-12
Sports Camps Ages 7-18
Day Camp Ages 3-10
Call for FREE BROCHURE
(810) 646-7717
Located on Country Day's Beverly Hills and Bloomfield Hills campuses.

ORCHARD LAKE ST. MARY'S Summer Camps 1997

Camp I	June 13-14	Boys Shooting Camp
Camp II	June 22-26	Boys Advanced Basketball Camp Football Camp(Team) Soccer Camp(Boy)
Camp III	June 29-July 3	Girls Baketball Camp Girls Soccer Camp
Camp IV	July 6-9	Boys Basketball Camp Soccer Camp(Boy)
Camp V	July 20-24	Lacrosse Camp
Camp VI	July 25-26	Boys Shooting Camp
Camp VII	July 27-31	Boys Basketball Camp Soccer Camp Football Camp
Camp VIII	August 1-2	Girls Shooting Camp
Camp IX	August 3-7	Boys Basketball Camp

For information please call Sylvia from 9:00am - 5:00pm (810) 682-1885
After May 10 (248) 682-1885

CEDAR LODGE
...low pressure, friendly program for boys and girls 8-16. Full program with special emphasis on Horsemanship from beginner to show rider.
• Vaulting • CHA Certified Riding Instructors
• Waterfront • Crafts & Boats
A great Summer Experience
Write or call for Brochure
P.O. Box 218, Dept. O • Lawrence, MI 49064
(616) 674-8071
Eddy & Stella Edwards

ARTSTART SUMMER CAMP
Creative Experiences for Children • Age: 3-9
• Art • Music Drama
• Science • Outdoor Activities • Water Play
• Computer • Special Visitors
31195 W. 13 Mile • Farmington Hills
626-2850 Full & Half Days Available

BASKETBALL AMERICA
SUMMER CAMPS
Basketball and Roller Hockey • One week day camp sessions ages 6-16
257 W. Clarkston Rd. • Lake Orion
810-693-5858

Redford Union Schools
Volney Smith/Pearson Summer Day Camp
Full day summer camp program filled with activities and field trips.
For more information call:
313•592•3457
313•592•3376

Summer Camp, Conferences & Retreats
Year Round Enjoyment
CAMP HIGLEY
on Beautiful Kimball Lake
Newaygo, Michigan
SUMMER CAMP:
Horses, Waterskiing, Canoeing, Music
Art, Nature, Teams Courses, Drama/Dance/ and Teen Challenge Programs
RETREATS:
Fall, Winter & Spring
Outdoor Education, Corporate Teambuilding
Weddings, Schools, Youth Groups, Men's and Women's Groups
Call now for your Free Brochure - (616) 459-CAMP
A ministry of Westminster Presbyterian Church
47 Jefferson SE
Grand Rapids, MI 49503

OAKLAND COMMUNITY COLLEGE
Summer Instructional Sports Camp (810)) 471-7716 or 471-7717
Girls Basketball Camp
Grades 5-10
July 21-25, 1997
9:00 a.m. - 3:30 p.m.
Cost: $100.00 (or $90.00 for group more registrations submitted together
Boy's Basketball Camp
Ages 8-15
July 28-August 1, 1997
9:00 a.m. - 3:30 p.m.
$110.00 (or $100.00 for groups of six or registrations submitted together)
This year only, camps will be held at Oakland Community College's
Highland Lakes Campus • 7350 Cooley Lake Road
Waterford, MI 48327
Located on Cooley Lake Road between Union Lake Road and Hospital Road

Camp CAEN
U-M Computer Exploration Camp!
This summer, the College of Engineering is offering talented students, ages 13-17, an opportunity to explore one of the world's most advanced computer networks! Each two-week session provides excellent hands-on instruction for both residential and commuter students. Meet U-M faculty, too!
• Program in Java
• Program in C/C++
• Explore the WWW
• Create a Virtual Reality World
• Explore Computer Graphics and Multimedia
• Immerse yourself in Artificial Intelligence
For more information and brochure: call (313) 763-3266, visit the home page on World Wide Web at http://www.engin.umich.edu/campcaen or send e-mail to camp-caen@engin.umich.edu.
Computer Aided Engineering Network
College of Engineering
University of Michigan

Good CROP of food



STAFF PHOTO BY JIM JAGIELSKI

For the depot: *Three hundred walkers took to the streets of Livonia last October and raised more than $18,000 during the 1996 Livonia CROP Walk for Church World Service. Also benefitting was the St. Vincent DePaul Food Depot in Wayne and the Christian Communications Council's Meal on Wheels program which each received checks for $1,855.64. Last week the Rev. Dr. Thomas P. Eggebeen (from left) of St. Paul's Presbyterian Church and the Rev. Dr. Chuck Sonquist of St. Matthew's United Methodist Church went to Wayne to give the check to depot manager John Bolde. The Livonia CROP Walk has become one of the top 100 such walks in the country. Held on the first Sunday in October, organizers have already set a goal of 350 walkers and $25,000 in pledges.*

5 women honored by Scouts

Five women have been selected to receive the Huron Valley Girl Scout Council newest honor, "Women of Distinction" Award.

The council's 1997 "Women of Distinction" are Karen Wilson of Plymouth, Laurie Berry of New Boston, Mary Ann Fogle of Saline; Dr. Alice Roelofs and Patti Schebil, both of Ann Arbor.

The honorees will be feted at a luncheon set for 11:30 a.m. Wednesday, May 21, at the Ypsilanti Marriott, 1275 S. Huron St. Ann Arbor Mayor Ingrid Sheldon will emcee the celebration.

The Huron Valley Girl Scout Council launched the new award program as part of its year-long celebration of Girl Scouting's 85th anniversary. The honorees are women whose commitment to community life exemplifies the highest ideals of Girl Scouting.

Tickets for the awards luncheon cost $25. Reservations can be made through Wednesday, May 7, by calling Huron Valley Girl Scout Council at (313) 971-8800 or (800) 49-SCOUT, Ext. 224. Proceeds from the luncheon will support Girl Scout programs.

Wilson is president of the Schoolcraft College Foundation Board of Directors and member of the Northwestern Community Services Board of Directors, Plymouth Community Arts Council and Administrative Board of Plymouth United Methodist Church.

As president of Central Distributors of Romulus, she is the first woman to serve on the Anheuser-Busch Wholesale Advisory Panel.

She also is a member of the Romulus Drug Task Force Committee and has been responsible for alcohol awareness programs in junior and senior high schools.

Berry is vice-chair of the Monroe Chapter of the Karmanos Cancer Foundatiion. She has been chair of the Christmas walk for two years and chair of the community outreach program of Hospice of Monroe.

She is the founder and leader of the Diabetic Support Group of Monroe County and the Ostomy Support Group of Monroe and has chaired the Walktober Fest for Diabetes for four years.

Berry also is a member of the State of Michigan's Tech 2000 Committee and the Stephens Ministry at Community Lutheran Church in Flat Rock.

The 1996 recipient of the Athena Award, presented by the Monroe Chamber of Commerce to its businesswoman of the year, she owns and operates the Home Care Shoppe in Monroe.

Fogle has served as board member of Saline Community Hospital and Saline Area Chamber of Commerce, secretary-treasurer of Saline Community Directions (senior citizen housing), treasurer of American Legion Auxiliary, co-chair of Saline Hospital's Pumper Power Race, co-chair of Picnic in the Park, member of the Saline Kiwanis and coordinator of Christmas in April.

The vice-president and branch officer of the Saline office of Comerica Bank for 10 years, she was Saline's Citizen of the Year in 1993.

Roelofs is founder and president of Adult Learning Systems, which serves developmentally disabled and mentally ill adults and children.

She has worked with Amnesty International and with the American Friends Service Committee to help refugees and political prisoners. She has tutored migrant workers and refugees in English as a second language.

Fogle has written several books on practical living skills, guides to help people become accustomed to their local communities. She consults with other agencies to promote community integration and human rights.

Shebil is an active member of the Board of Directors of SAFE House/Domestic Violence Project. As commercial lighting manager for Gross Electric in Ann Arbor, she helped with the construction of SAFE House.

She also coordinated the special lighting at Washtenaw Community College for the Hands-On Museum auction and provided pro bono lighting consultant services for the Ann Arbor Historical Society and the Ann Arbor YMCA.

In cooperation with the Washtenaw County Sheriff's Office, Schebil developed a SCUBA diving program for at-risk teen girls for Huron Valley Girl Scout Council and has helped with fund raising for the annual Huron Valley Girl Scout Golf Open.

New Morning School opens up enrollment

A limited openings are available for students in full day kindergarten and first grade and fourth through eighth grade at New Morning School in Plymouth.

The school's mission is to provide individualize skill development in a personalized environment, fostering student responsibility, positive self-esteem and positive interpersonal relationships.

The key ingredients of a New Morning school education are an individualized educational program, respect for the student and his or her learning style, goal setting and problem solving and 12-1 student teacher ratio.

Students receive instruction in Spanish, art and music. Specialized science and computer science are part of a curriculum that emphasizes problem solving. Students at all levels have direct access to computers.

New Morning School is a state-certified and licensed non-profit school and the only prekindergarten-eighth grade cooperative school in Michigan. Parents aide in the classroom, clean the building, lend their personal skills to special projects, and assist in raising money for the school.

New Morning School is at 14501 Haggerty Road, Plymouth. For more information, call the school at (313) 420-3331.

Smith

James and
Redford celeb
wedding ann
reception giv
dren.

The couple
on April 12, 19
They have
dren – Lawr
wife Judy an
and husband
ford.They also
children and
daughter – R
Conway, Ja
daughter St
Carolina.

He retired
Motor Co. in
have enjoyed

Berry

Bill and Joa
celebrated th
sary during a
prise location
and grandchil

The couple
on April 27,
ton. She is
Berry.

Forty-year
nia, the Berry
dren – Sue
Nancy Rothe
cuse, N.Y., an
San Diego, Ca
four grandchil

He is an em
Motor Co., wh
Dr. Donald
very active a
Lutheran Ch
and enjoy gol

Hos

The Barba
Cancer Instit
gram will off
gram in May
women who w
ference in the

The volunt
sions will be
beginning Sa
the Institute
Office, 15111
at Hayes in W



PLANT NOW
AT CLYDE SMITH & SONS
Over 5 Acres To Shop
PLANT OF THE WEEK SPECIAL
PANSIES Reg. $9.99 48 Plants per Flat
Hardy, colorful little plants that do well in many places. NOW SALE PRICED $8.99 Thru 5-4-97
Jackson & Perkins BOXED ROSES $1.00 OFF Thru 5-11-97
• Climbers • Grand floras • Hybrid Teas • Floribundas
100's To Choose From
MIX & MATCH PERENNIALS 4" Pot $1.79 Flat of 12 $17.99
GALLON SIZE PERENNIALS $4.99
Buy 5 - Get 6th FREE
STRAWBERRY PLANTS
• Ever bearing & June bearing
$11.99 48 Plant Flat $1.09 4 Plant Tray
NURSERY STOCK 1 Year Warranty
• Shade Trees • Ornamentals • Fruit Trees • Flowering Shrubs • Large Selection Exotic & Unusual Specimens • Vines • Berry Plants and Bushes • Ground Covers
CLYDE SMITH & SONS
GREENHOUSE & GARDEN CENTER
8000 Newburgh Rd. • Westland • 425-1434
Hours: M-Sat. 8-9 • Sun. 8-7

Special Offer
Thank Mom With Heartwarming Gifts
Give a Mother's Day gift she'll always keep close to her heart...a Precious Moments® figurine by Enesco. You can also show your love with a beautiful locket pin and earring set...yours for just $7.95* with your $35 Precious Moments figurine purchase!
But hurry! this special offer is only available while supplies last.
Stop by today for the perfect Mothers's Day gift.
Misty's Cards and Gifts
Precious Moments Bridal Center
(313) 421-1066
30104 Ford Road • Garden City
Hours: Mon., Wed., Fri. 9:30-6; Tues. & Thurs. 9:30-7; Sat. 9:30-5
*Valued at $20.00.
©1997 Enesco Corporation Illustration Shown: ©1997 Precious Moments, Inc., Lic. Enesco, Sublic.:CAI

HERSHEY'S SHOES
Our 50th Year
HAPPY MOTHER'S DAY
HUSH PUPPIES® SLIDES
Black, White, Yellow, Red
Many other styles to choose from
$5 off Any Hush Puppies® With This Ad Before May 11,
(Regular price merchandise only)
COME VISIT OUR NEW SIDE DOOR SHOE OUTLET
Mon., Thurs., Fri. 9:00 am - 8:00 pm
Tues., Wed., Sat. 9:00 am - 6:00 pm
HERSHEY'S SHOES
29522 Ford Rd. • Garden City • 422-1771

FAREWELL FRIENDS
8051 Middlebelt Between Joy Rd. & Ann Arbor Trail
CALL 421-6990
OPEN MON. THRU SUN. 11 A.M.-2A.M.
LUNCHEON 11:00 - 4:00
MOTHER'S DAY DINNER SPECIALS
Served from Noon to 9:00 p.m.
Alaskan King Crab Legs ..... $ 15.95
Roast Turkey w/Stuffing ..... $ 8.95
10 oz. NY Strip & Honey Grilled Shrimp Skewers ..... $ 14.95
Montreal Chicken w/AuGratin Potatoes ..... $ 7.95
Lemon Pepper Whitefish ..... $ 8.95
Best Steaks & Fresh Fish in Town!
Reservations Requested

COUPON REQUIRED
BEDS, BEDS, BEDS
HOME OF HALF PRICE BEDDING
We Buy Simmon, Sealy, Spring Air and Others, Selling Them For Less Than Local Stores
HOW?
We Buy Beautiful Factory Seconds, Discontinued Covers, 1 Of A Kind Models
GRAND OPENING SPECIAL
FREE FRAME OR FREE
WE WARRANTY EVERYTHING WE SELL
GARDEN CITY • (313) 7[illegible]
[illegible] FORD ROAD
BETWEEN MIDDLEBELT & INKSTER RD.
Coupon must be presented at time of purchase or absolutely void.

Mother's Day is Sunday, May 11
Over 250 Craft & Antique Dealers
Creative Gifts For Mom
• Cement Geese & Their Clothes
• Dried & Silk Floral Arrangements & Wreaths
• Pine & Oak Furniture & Shelving
• Scented Candles & Homemade Potpourri
• Antiques & Collectibles
HOURS: M, T, W, F 10-6 TH & SAT 10-8 Sun. 11-5
ADDITIONAL LOCATIONS IN STERLING HEIGHTS • WALLED LAKE • & FLINT
Countryside Craft Mall & Antiques
35323 PLYMOUTH ROAD • LIVONIA
(Just W. of Wayne Road) (313) 513-2577

Mother's Day Specials
Large 4" Geraniums $25.99 Doz.
Largest Selection EVER Perennials Starting At 99¢
Regular $19.99 Cedar Frogs Sale $14.99
Hanging Baskets $13.99 or 2 For $25.00
Gift Certificates Available
PARSONS Greenhouses between Ford & Merriman
6414 N. Merriman
Westland
421-5959

ANNIVERSARIES

Smith



James and Mary Smith of Redford celebrated their 50th wedding anniversary with a reception given by their children.

The couple exchanged vows on April 12, 1947.

They have two married children – Lawrence Smith and wife Judy and Janice Conway and husband Robert, all of Redford.They also have four grandchildren and one great-granddaughter – Rob, Amy and Jim Conway, James Smith and daughter Stephani of South Carolina.

He retired from the Ford Motor Co. in 1980, and they have enjoyed traveling since then.

Berry



Bill and Joan Berry of Livonia celebrated their 40th anniversary during a weekend at a surprise location with the children and grandchildren.

The couple exchanged vows on April 27, 1957, in Farmington. She is the former Joan Berry.

Forty-year residents of Livonia, the Berrys have three children – Sue Perlin of Novi, Nancy Rothenhoefer of Syracuse, N.Y., and Charlie Berry of San Diego, Calif. They also have four grandchildren.

He is an employee of the Ford Motor Co., while she works with Dr. Donald Silver. They are very active at Christ the King Lutheran Church in Livonia and enjoy golf, bridge club and traveling.

Conn



Harry and Vicki Conn were the guests on honor at a surprise 25th wedding anniversary party, given by their children in Westland on March 29.

The Conns, three-year residents of Windsor, Wis., were married on May 13, 1972, in Garden City. She is the former Vicki Sylvester.

They have four children – Amy, Audrey and Alane, all of Windsor, Wis., and Darren of Livonia.

He has been on active duty in the U.S. Army and holds the rank of sergeant major. She is employed by Bell Laboratories in Madison, Wis.

They are active in the State of Wisconsin Technical College System and the U.S. Army Noncommissioned Officers Association. Their interests include hiking, bicycling and coaching athletics.

As part of their anniversary celebration, they plan to hike portions of the Appalachian Trail in the Shenandoah National Park in Virginia in June.

Cyr

George and Elizabeth Cyr of Clinton Township celebrated their 50th wedding anniversary with a renewal of wedding vows during Mass Sunday, April 20, at St. Louis Church, and at a small reception for family members and friends, held in the parish hall.

The couple exchanged vows on April 19, 1932 at St. Martins on the Lake Church in Detroit. She is the former Elizabeth Klee.

The couple has 13 children – Mary Ann Brehmer of Madison heights, the Rev. Richard Cyr of Sterling Heights, Tom Cyr of Algonac, Jacqueline Whalen of Anchorage, Alaska, Paul Michaels of Harper Woods, Gary Cyr of San Jose, Calif., Doug Cyr of Livonia, Janet Mowid of Roseville, Donna Derey of Clinton Township, Bernadette Coats of Canton, George Cyr of Harrison Township, Diane Keucken of St. Clair Shores and Geralyn Daughterty of Cookesville, Tenn. They also have 42 grandchildren and 54 great-grandchildren.

Hospice to hold training day

The Barbara Ann Karmanos Cancer Institute's hospice program will offer a training program in May for caring men and women who want to make a difference in their community.

The volunteer training sessions will be 9 a.m. to 2 p.m., beginning Saturday, May 3, at the Institute's East Regional Office, 15111 Thirteen Mile Road at Hayes in Warren.

The program will include training in communication skills, loss and grief issues, legal documents, and the history of hospice.

According to Volunteer Coordinator Cathy Dominici, hospice volunteers run errands, spend time with bereaved children, fulfill special wishes, and provide support to terminally ill persons and their families.

"Energetic and optimistic people who are sensitive to the needs of others, make great volunteers," she said. "Through simple acts of kindness, everyone benefits from and experiences the healing power of human presence."

For more information, call Dominici at 1-800-KARMANOS (527-6266).

Psoriasis Research Studies Open for Enrollment!

The University of Michigan Department of Dermatology is currently offering a new investigational treatment for Psoriasis.

Office visits and medication are provided free of charge to eligible participants. If you are between the ages of 18 - 70, you may be eligible.

For more information please call (313) 936-4070, Monday - Friday, 8 a.m. to 5 p.m.

University of Michigan Medical Center

LT33892

Waltonwood
Assisted Living Residence

Assisted Living at Waltonwood is a special combination of housing, personalized supportive services and health care. Waltonwood is designed to meet the individual needs of those who require assistance with the activities of daily living, but who do not need the skilled medical care provided in a nursing home.

Please call 810-375-9664 for a free brochure or to arrange a tour

3280 Walton Blvd.
Rochester Hills, MI 48309
A Singh Community

THINKING OF VOLUNTEERING?

The Detroit Institute of Arts needs museum docents to give tours to grade school and high school students.

Join one of the most dedicated volunteer groups in the country.

Call (313) 833-9178 to learn more about

- the exciting training program
- educational opportunities
- being associated with one of the finest museums in the country

The Detroit Institute of Arts
5200 Woodward Avenue
Detroit, MI 48202

YOUTHEATRE at Music Hall

Live Professional Shows for Family Audiences!



Direct from New York City!
May 3 & 4, 1997
Amelia Bedelia and other International Stories
Showtimes: Saturday 11 a.m. & 2 p.m.; Sunday at 2 p.m. ONLY!
Perfect for families with children ages 3 years and older. (No one under 3 admitted to the theatre)

Tickets just $7 (in advance); $8 (at the door)
For tickets call the Music Hall Box Office: (313) 963-2366

IS SMOKING DRAGGING YOUR BUSINESS DOWN?

Smoking at work will result in increased sick days, reduced productivity, and higher cleaning costs. For information on a smoke-free workplace, call 1-800-537-5666.

MICHIGAN DEPARTMENT OF COMMUNITY HEALTH

The Tulips are in Bloom!

Enjoy Spring's Bounty at Beautiful Cranbrook Gardens
From The Oriental Bog and Wildflower Gardens to our Tulip Show with over 6000 Tulips in The Sunken Garden

Now Open Through October
Garden Hours
Monday - Saturday 10-5 pm
Sunday 11-5 pm

A perfect spot on Mothers Day

Cranbrook Gardens
380 Lone Pine Road
Bloomfield Hills, MI
(810) 645-3149

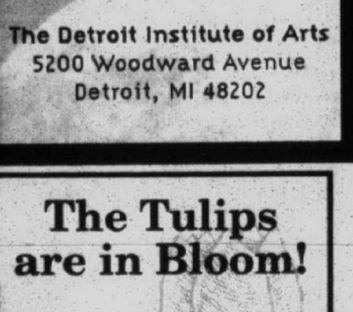

CRANBROOK

DRIP. DRIP. DRIP. DRIP. IF THIS IS YOUR NOSE, WE KNOW WHERE THE SHUT-OFF VALVES ARE.

A chronic "cold." The constant sniff, drip, and blow of a never-ending sinus condition.

Maybe you're resigned to "just living with it" because you've been told that surgery is the only solution.

$39 New Patient Consultation

Get a second opinion from Michael S. Rowe, M.D., a board-certified allergy specialist, who has earned a reputation for success with hard-to-treat cases. His approach is comprehensive, yet conservative, and backed by nearly 20 years of firsthand clinical research. We call it *minimum intervention for maximum improvement.*

*Discover all the options, with our $39 New Patient Consultation.**

Call (810)473-6400 or (800)326-5959 *Offer expires 5/07/97
(toll free for tri-county metro Detroit area residents only)

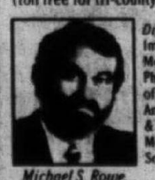

Michael S. Rowe, M.D., F.A.C.P.

Diplomate: American Board of Allergy & Immunology, American Board of Internal Medicine; *Fellow:* American College of Physicians; *Member:* American Academy of Allergy, Asthma, and Immunology; American Medical Assn., Michigan Allergy & Asthma Society, Michigan State Medical Society, New England Allergy Society, Oakland County Medical Society

ALLERGY & ASTHMA CENTER OF MICHIGAN
The caring allergist who gets results.



Your Invitation to Worship

Mail Copy To: **OBSERVER & ECCENTRIC NEWSPAPERS**
36251 Schoolcraft, Livonia 48150

FOR CHURCH PAGE COPY CHANGES PLEASE CALL FRIDAY. FOR INFORMATION ON ADVERTISING IN THIS DIRECTORY PLEASE CALL: MICHELLE ULFIG (313) 953-2160

BAPTIST

INDEPENDENT BAPTIST BIBLE FELLOWSHIP

BETHEL BAPTIST TEMPLE
29475 W. Six Mile, Livonia
525-3664 or 261-9276

YOUTH AWANA CLUBS



Pastor & Mrs. H.L. Petty

Sunday School ..... 10:00 A.M.
Morning Worship ..... 11:00 A.M.
Evening Worship ..... 6:00 P.M.
Wed. Family Hour ..... 7:15 P.M.

MAY 4TH
11:00 a.m. "When Should I Talk To God?"
6:00 p.m. "The Day The Sun Stood Still"
~ May 11th - Mother's Day ~
All Mothers Honored With a Lovely Gift

"A Church That's Concerned About People"

NEW HOPE BAPTIST CHURCH
5403 S.Wayne Rd.•Wayne, MI
(Between Michigan Ave. & Van Born Rd.)
(313) 728-2180
Virgil Humes, Pastor



Sunday School 9:30 a.m. Sunday Worship 8:00 & 10:45 a.m.
Wednesday Praise Service 6:00 p.m.
Wednesday Children, Youth & Adult Bible Study 7:00 -8:00 p.m.

EPISCOPAL

ST. ANDREW'S EPISCOPAL CHURCH
16360 Hubbard Road
Livonia, Michigan 48154
421-8451

Mon-Fri. 9:30 A.M. Holy Eucharist
Wednesday 6:00 P.M. Dinner & Classes
Saturday 5:00 P.M. Holy Eucharist

Sunday 7:45 & 10 A.M. Holy Eucharist
10:00 A.M. Christian Education for all ages
Sunday Morning - Nursery Care Available

The Rev. Robert Clapp, Rector

Every knee shall bow and every tongue confess that Jesus Christ is Lord. Phil. 2:11

ST. JOHN'S EPISCOPAL CHURCH
574 So. Sheldon Road, Plymouth
453-0190
The Rev. William B. Lupfer, Rector
Sunday Services:
7:45 A.M. Holy Eucharist
10:00 A.M. Holy Eucharist
and Sunday Church School
Accessible To All; nursery care available.

EPISCOPAL CHURCH of the HOLY SPIRIT
9083 Newburgh Road • Livonia • 591-0211
The Rev. Emery F. Graveile, Vicar
The Rev. Margaret Haas, Assistant
Sunday Services:
8:30 a.m. Holy Eucharist
10:30 a.m. Holy Eucharist & Sunday School
A Barrier Free Facility for the Handicapped

EVANGELICAL COVENANT

FAITH COVENANT CHURCH
14 MILE ROAD AND DRAKE
FARMINGTON HILLS
(810) 661-9191
NOW OFFERING TWO WORSHIP SERVICES!
Sundays at 9:30 a.m. *and* 11:00 a.m.
Sunday School for All Ages -
9:30 and 11:00 a.m.
Child Care provided for
infants through preschoolers
Wednesday evenings
Activities for All Ages

CATHOLIC

ST. ANNE'S ROMAN CATHOLIC CHURCH
Society of St. Pius X
Traditional Latin Mass
23310 Joy Road • Redford, Michigan
5 Blocks E. of Telegraph • (313) 534-2121
Priest's Phone (810) 784-9511
Mass Schedule:

First	Fri.	7:00 p.m.
First	Sat.	9:30 a.m.
Sun. Masses		7:30 a.m. & 10 a.m.

Confessions Heard Prior to Each Mass

OUR LADY OF GOOD COUNSEL
1160 Penniman Ave.
Plymouth • 453-0326
Rev. John J. Sullivan
Masses: Mon.-Fri. 9:00 A.M., Sat. 5:00 P.M.
Sunday 8:00, 10:00 A.M. and 12:00 P.M.

RESURRECTION CATHOLIC CHURCH
48755 Warren Rd., Canton, Michigan 48187
451-0444
REV. RICHARD A. PERFETTO
Weekday Masses
Tuesday & Friday 8:30 a.m.
Saturday - 4:30 p.m.
Sunday - 8:30 & 10:30 a.m.

ASSEMBLIES OF GOD

Need More Direction In Life?

Then join us this Sunday. There really is a better way. Discover it.

TRI-CITY CHRISTIAN CENTER
MICH. AVE & HANNAN RD/326-0330
SUN. 9:00 A, 11:00 A, 6:00 P

LUTHERAN CHURCH WISCONSIN SYNOD

PEACE EVANGELICAL LUTHERAN CHURCH & SCHOOL

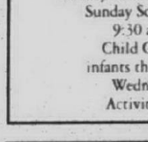

9415 Merriman • Livonia
Sunday Worship
8:30 a.m. & 11:00 a.m.
Sunday School &
Bible Class 9:45 a.m.
School Grades
Pre-School - 8
Church & School office:
422-6930

St. Paul's Evangelical Lutheran Church
17810 Farmington Road • Livonia
(313) 261-1360
May thru October • Monday Night Service • 7:00 p.m.



Sunday Worship
8:30 & 11:00 A.M.
Bible Study 9:45 A.M.

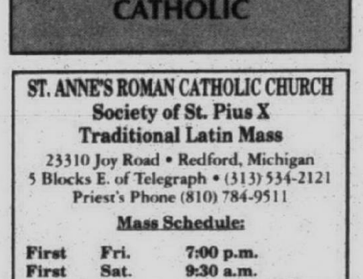

Lola Park Ev. Lutheran Church
14750 Kinloch
Redford Twp.
532-8655
Pastor Gregory Gibbons
Worship Services 8:30 & 11:00 a.m.
Sunday School & Bible Class 9:45 a.m.
Now accepting applications for 1997-98 school year.
WLQV 1500 SUNDAY 10:30 A.M.

LUTHERAN CHURCH MISSOURI SYNOD

CHRIST OUR SAVIOR LUTHERAN CHURCH
Rev. Luther A. Werth, Sr., Pastor
Rev. Robert Bayer, Assist. Pastor
Two locations to serve you:

LIVONIA
14175 Farmington Rd.
(N. of I-96)
Sunday Worship 8:30 am & 11:00 am
Sunday School 9:45 am
(313) 522-6830

CANTON
46001 Warren Road
(West of Canton Center)
Sunday Worship
9:30 am
(313) 414-7422

"Sharing the Love of Christ"

ST. PAUL'S LUTHERAN CHURCH & SCHOOL
20805 Middlebelt (corner of 8 Mile & Middlebelt)
Farmington Hills, Mich.
WORSHIP SERVICES
Saturday Evening 6 p.m.
Sunday Morning 9:15 a.m.
Bible Class & Sunday School 10:30
Pastor John W. Meyer • 474-0675

Risen Christ Lutheran
46250 Ann Arbor Road
(1 Mile West of Sheldon)
Plymouth • 453-5252
Worship Service 8:30 & 11:00 A.M.
Family Sunday School 9:45 A.M.
K. M. Mehrl, Pastor
Hugh McMartin, Lay Minister

ST. MATTHEW LUTHERAN
Church & School 5885 Venoy
1 Blk. N. of Ford Rd., Westland 425-0260
Divine Worship 8 & 11:00 A.M.
Bible Class & SS 9:30 A.M.
Monday Evening Service 7:30 P.M.
Gary D. Headapohl, Administrative Pastor
Kurt E. Lambert, Assistant Pastor
Jeff Burke, Principal/D.C.E.

CHRIST THE GOOD SHEPHERD
Lutheran Church Missouri Synod
42690 Cherry Hill Road, Canton
981-0286 Roger Aumann, Pastor
Worship 8:00 & 10:30 A.M.
Bible Class & SS 9:20 A.M.
Preschool & Kindergarten

GRACE LUTHERAN CHURCH MISSOURI SYNOD
25630 GRAND RIVER at BEECH DALY
532-2266 REDFORD TWP.
Worship Service
9:15 & 11:00 A.M.
Sunday School
9:15 & 11:00 A.M.
Nursery Provided
Rev. Victor F. Halboth, Pastor
Rev. Timothy Halboth, Assoc. Pastor

HOSANNA-TABOR LUTHERAN CHURCH & SCHOOL
9600 Leverne • So. Redford • 937-2424
Rev. Lawrence Witto
WORSHIP WITH US
Sunday Morning 8:30 & 11:00 A.M.
Sunday School & Adult Bible Class 9:45 a.m.
Thursday Prayer Service 5:00 p.m.
Christian School: Pre-School-8th Grade
937-2233

EVANGELICAL LUTHERAN CHURCH IN AMERICA

New Life Lutheran Church
Youth and Adult Education 9:00 a.m.
Sunday Worship 10:00 a.m at the
Former Plymouth Wesleyan Church
42290 Five Mile Rd.
(at Bradner Rd.-one mile W. of Haggerty)
Pastor Ken Roberts
313/459-8181

Timothy Lutheran Church
8820 Wayne Rd.
(Between Ann Arbor Trail & Joy Road)
Livonia • 427-2290
Rev. Carla Thompson Powell, Pastor
9:00 a.m. Adult & Children's
Sunday School
10:00 a.m. Family Worship



CHRISTADELPHIANS

CHRISTADELPHIANS
Sunday
Memorial Service 10:00 A.M.
Sunday School 11:30 A.M.
Bible Class
Wednesdays 7:30 P.M.
36516 Parkdale, Livonia • 425-7610

CHURCHES OF CHRIST

MEMORIAL CHURCH OF CHRIST
(Christian Church)
35475 Five Mile Rd. 464-6722
MARK McGILVREY, Minister
Tim Cole, Associate Minister
Paul Rumbuc, Youth Minister
BIBLE SCHOOL (All ages) 9:30 A.M. & 10:45 A.M.
Morning Worship - 9:30 & 10:45 A.M.
Adult Worship & Youth Groups 6:30 P.M.

NON-DENOMINATIONAL

FULL GOSPEL CHURCH OF PLYMOUTH
291 E. SPRING ST.
2 Blocks N. of Main - 2 Blocks E. of Mill
SUNDAY
Bible School 10:00 A.M.
Worship 11:00 A.M. AND 6:00 P.M.
(Nursery Provided in A.M.)
WEDNESDAY
Bible Study - 7:00 P.M.
(Classes for all ages)
Pastor Frank Howard - Ch. 453-0323

CHRISTIAN SCIENCE

First Church of Christ, Scientist, Plymouth
1100 W. Ann Arbor Trail, Plymouth, MI
Sunday Service 10:30 a.m.
Sunday School 10:30 a.m.
Wed. Evening Testimony Meeting 7:30 p.m.
Reading Room - 445 S. Harvey, Plymouth
Monday-Friday 10:00 a.m. - 5:00 p.m.
Saturday 10:00 a.m. - 2:00 p.m. • Thursday 7-9 p.m.
453-1676

INTER-DENOMINATIONAL

AGAPÉ CHRISTIAN CENTER
"A PRACTICAL CHURCH ON THE MOVE"
41550 E. Ann Arbor Trail, Plymouth, MI 48170 • (313) 459-6240
Sunday Worship Services
8:00 a.m. and 10:00 a.m.
Wednesday - Family Night - 7:00 p.m.
Pastor Mark B. Moore
New Service Times
Agapé Christian Academy
K/4 - 6th (313) 459-5430 • 7th - 12th (313) 394-0357

ASSEMBLIES OF GOD

Brightmoor Tabernacle
Assemblies of God • Calvin C. Ratz, pastor
26555 Franklin Rd., Southfield, MI (I-696 & Telegraph • West of Holiday Inn) • 352-6200
9:15 a.m. Family Sunday School Hour • Wednesday 7:00 p.m. "Family Night"
10:30 a.m. Pastor Calvin Ratz
6:30 p.m. Pastor Calvin Ratz
Join us *every* Friday for revival service at 7:30 pm with Sam Farina
24-Hour Prayer Line 810-352-6205

EVANGELICAL PRESBYTERIAN

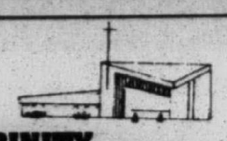

TRINITY PRESBYTERIAN CHURCH
10101 W. Ann Arbor Rd., Plymouth
5 Miles W. of Sheldon Rd.
From M-14 take Gottfredson Rd. South
Dr. Wm. C. Moore - Pastor
8:00
Praise & Worship Service
9:30
Lifeline Contemporary Service
11:00
Traditional Service
SUNDAY SCHOOL (NURSERY PROVIDED)
CONTINENTAL BREAKFAST SERVED
8:00 - 9:30 a.m.
Sunday School for All Ages

Evangelical Presbyterian Church
17000 Farmington Road
Livonia 422-1150
Dr. James N. McGuire, Pastor
Worship Services
Sunday School
8:00, 9:15, 10:45 A.M.
and 12:05 P.M.
Evening Service
7:00 P.M.
Shuttle Service from Stevenson High School for All A.M. Services Except 8:00 A.M.

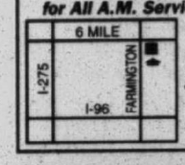

Nursery Provided
Service Broadcast
11:00 A.M.
WUFL-AM 1030

CHURCHES OF THE NAZARENE

PLYMOUTH CHURCH OF THE NAZARENE
45801 W. Ann Arbor Road • (313) 453-1525
Sun. BIBLE STUDY & WORSHIP - 9:45 A.M. & 11:00 A.M.
Sunday Evening - 6:00 P.M.
Ladies' Ministries - Tues. 9:30 A.M.
FAMILY NIGHT - Wed. 7:00 P.M.
Arthur C. Magnuson, Pastor
NEW HORIZONS FOR CHILDREN: 455-3196

UNITED CHURCH OF CHRIST

NATIVITY UNITED CHURCH OF CHRIST
9435 Henry Ruff at West Chicago
Livonia 48150 • 421-5406
Rev. Donald Lintelman, Pastor
9:15 Adult Class
10:30 a.m. Worship Service and Youth Classes
Nursery Care Available
-WELCOME-

PRESBYTERIAN (U.S.A)

ST. TIMOTHY CHURCH
16700 Newburgh Road
Livonia • 464-8844
Sunday School for All Ages 9:30 a.m.
Family Worship: 11:00 a.m.
May 4th-
"Chosen To Love & To Be Kind"
Rev. Anna Marie Austin
Rev. Janet Noble, Pastor
A Creative Christ Centered Congregation

Rosedale Gardens Presbyterian Church (USA)
9601 Hubbard at W. Chicago, Livonia, MI
(between Merriman & Farmington Rds.)
(313) 422-0494



Worship Service & Sunday School
10:30 a.m.
Nursery Care Provided
We Welcome You To A Full Program Church
Rev. Richard Peters, Pastor
Rev. Ruth Billington, Associate Pastor
Visit our Website at www.geocities.com/~rosedale

GENEVA PRESBYTERIAN CHURCH (U.S.A.)
5835 Sheldon Rd., Canton
(313) 459-0013
Sunday Worship & Church School
9:00 a.m. & 11:00 a.m.
Education For All Ages
Childcare Provided • Handicapped Accessible
Resources for Hearing and Sight Impaired

FIRST PRESBYTERIAN CHURCH
Main & Church • (313) 453-6464
PLYMOUTH
Worship Services 9:00 a.m. & 11:00 a.m.
Church School & Nursery 9:00 a.m. & 11:00 a.m.
Dr. James Skimins Senior Minister
Tamara J. Seidel Associate Minister
David J.W. Brown, Dir. of Youth Ministries
Accessible to All

SEVENTH DAY ADVENTIST

PLYMOUTH SEVENTH DAY ADVENTIST CHURCH & SUPERIOR ADVENTIST ACADEMY Grades 1-8
4295 Napier Road • Plymouth
WORSHIP SERVICES
SATURDAY: Sabbath School 9:15 a.m.
Divine Worship 11 a.m.-12 p.m.
Pastor Jason N. Prest (313) 981-2217
School 459-8222



UNITED METHODIST

Clarenceville United Methodist
20300 Middlebelt Rd. • Livonia
474-3444
Rev. Jean Love
Worship Services 10:15 AM, 6:00 PM
Nursery Provided
Sunday School 9 AM
Office Hrs. 9-5

ST. MATTHEW'S UNITED METHODIST
30900 Six Mile Rd. (Bet. Merriman & Middlebelt)
Chuck Sonquist, Pastor
10:00 A.M. Worship & Church School
11:15 A.M. Adult Study Classes
Nursery Provided • 422-6038

NARDIN PARK UNITED METHODIST CHURCH
29887 West Eleven Mile Road
Just West of Middlebelt
476-8860
Farmington Hills
9:15 & 11:00 A.M.
Worship, Church School, Nursery
"The Reality of Diversity"
Pastor Karen B. poole
Pastor Richard A. Peacock
Pastor Karen B. Poole
Rev. Robert Bough

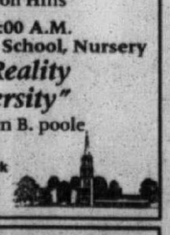

LIVING ABUNDANTLY...
9:00 & 11:00 A.M. Worship/Church School
- Help in Daily Living
- Exciting Youth Programs
- Child-Care Provided

Pastors: Dr. Dean Klump, Rev. Tonya Arnesen
First United Methodist Church of Plymouth
15701 N. Territorial Rd. - West of Sheldon Rd.
(313) 453-5280

NEWBURG UNITED METHODIST CHURCH
36500 Ann Arbor Trail
422-0149
Worship Services & Sunday School
9:15 a.m. - 11:00 a.m.
May 4th
"Friends"
Dr. Gilson M. Miller, preaching
Dr. Gilson M. Miller Rev. Melanie Lee Carey
Rev. Edward C. Coley, preaching



Faith United Methodist Church
6020 Denton Rd. (313-483-2276)
(at Michigan Ave., 4 Miles West of I-275)
Pastor Margery A. Schleicher
Church School 9:30 a.m.
Worship 11:00 a.m.
Nursery Provided
"Where Faith and Friendliness Meet"

Catch the Spirit at
Aldersgate
United Methodist Church
10000 Beech Daly, Redford
Between Plymouth and W. Chicago
Bob & Diana Goudie, Co-pastors
313-937-3170
3 Styles of Creative Worship
8:00 a.m. - Cozy, Traditional, Basic
9:30 a.m. - Contemporary, Family
11:00 a.m. - Traditional, Full Choir
Sunday School
9:30 - Adults; 11:00 - Children - Youth
UMW Sunday
Guest Speaker: Mary Jane Jewell

Worship Together

RELIGION CALENDAR

Listings for the Religion Calendar should be submitted in writing no later than noon Friday for the next Thursday's issue. They can be mailed to Sue Mason at 36251 Schoolcraft, Livonia 48150, or by fax at (313) 591-7279. For more information, call (313) 953-2131.

NEW BEGINNINGS

The Rev. Chuck Sonquist will discuss "The Grief Process" when New Beginnings, a grief support group, meets at 7 p.m. Thursday, May 1, at St. Matthew's United Methodist Church, 30900 W. Six Mile Road, Livonia. The program is for people suffering as a result of the death of a loved one. The group meets on Thursdays year-round and features speakers the first Thursday of the month. For more information, call the church at (313) 422-6038, Marilyn Wilkinson at (810) 380-7903 or Rosemary Kline at (313) 462-3770.

CHURCH WOMEN UNITED

The Church Women United of Suburban Detroit-West will have its May Fellowship Day Friday, May 2, at St. Matthew's United Methodist Church, 30900 Six Mile Road, Livonia. The day will start with continental breakfast at 9:15 a.m. and will feature retired teacher Nancy Stoner speaking on "Growing Seeds in prepared Soil." Cost will be $2 and reservations must be made by April 29 by calling Norma Roberts at (313) 591-2127. Babysitting will be available by reservation, and participants should bring their love pillows.

SPECIAL ADDRESS

The Rev. H. George Anderson, presiding bishop of the 5 million-member Evangelical Lutheran Church in America, will be the preacher at the Festival Eucharist at 7:30 p.m. Friday, May 2, at Holy Family Catholic Church, Meadowbrook Road, north of 10 Mile Road in Novi.

The worship service will highlight the 1997 Assembly of the Southeast Michigan Synod. Anderson will represent the voting members of the Southeast Michigan Synod on the "State of the ECLA" during their assembly being held at the Novi Hilton Hotel Friday and Saturday, May 2-3.

RUMMAGE SALE

Newburg United Methodist Church will have a rummage sale 9 a.m. to 5 p.m. Friday, May 2, and 9 a.m. to noon Saturday, May 3, at the church 36500 Ann Arbor Trail, Livonia. For more information, call the church office at (313) 422-0149.

• Lutheran High School Westland will have its annual rummage sale 9 a.m. to 4 p.m. Friday, May 2, and 9 a.m. to noon Saturday, May 3, at the school, 33300 Cowan Road, east of Wayne Road. Westland. Saturday will be a $2 a bag sale.

ANNIVERSARY CELEBRATION

Grace Baptist Church will have its 35th anniversary celebration and homecoming Sunday, May 4. The special day of services will begin at 10 a.m. with a Sunday School program for all ages. Morning worship will begin at 11 a.m. in the sanctuary and be followed by a family pot luck dinner in the fellowship hall. At 2:30 p.m., there will be a "singspiration" to enjoy a time of praise, thanksgiving and prayer. Child care and transportation will be provided. For more information, call the church at (313) 425-6215.

'GOD WITH US'

"God With Us," a service of praise and worship, will be celebrated at 8:30 and 11 a.m. Sunday, May 4, at Risen Christ Lutheran Church, 46250 Ann Arbor Road, west of Sheldon Road, Plymouth. The celebration will feature special music with congregational signing and the Alleluia Choir. The public is invited to attend. For more information, call the church at (313) 453-5252.

PRAISEMAKERS

The Praisemakers of Choir of Memorial Church of Christ will present a collection of praise songs and memory verses in a musical entitled "Shine" at the 6:30 p.m. service Sunday, May 4, at the church, 35475 Five Mile Road, Livonia. The choir is under the direction of Bob and Valerie Keesee, Sandy Squires and Shona Vincent, Jim and Karen Webber and Lorena Wheeler. Refreshments will be served after the program. For more information, call the church office at (313) 464-6722.

TEAMKID

TeamKid, a club which blends activity with interactive learning, discipleship and Bible memory, meets 5:45-8 p.m. Sundays at Merriman Road Baptist Church, 2055 Merriman Road, Garden City. TeamKid is for youngsters in first through sixth grades and provides practical, Biblical answers in a fun and interesting setting. This year's theme is "Running the Race" and focuses on character building traits, such as honesty, courage and self-control.

CHARISMATIC PRAYER

A charismatic prayer group meets at 6 p.m. Sundays in Patio Classroom 1 on the ground floor of the University Center at Madonna University, Schoolcraft and Levan, Livonia. For more information, call John at (313) 422-5611.

CHRISTIAN SCIENCE

The radio series, "What is This Christian Science and Who Are These Christian Scientists?" is being broadcast at 1:30 p.m. Sundays of WQBH-AM 1400. Topics include "What kind of person was Mary Baker Eddy really?" on May 4, "Media Coverage of Christian Science" on May 11, "Why don't Christian Scientists take medicine?" on May 18, "Is it possible to heal without medicine?" on May 25 and "Is Christian Science just a health therapy or does it deal with relationship, business and other problems?" on June 1.

"The Christian Science Sentinel-Radio Edition" also can be heard at 9:30 a.m. Sundays on WAAM-AM 1600. The conversational program discusses current public topics as well as shares healing through prayer from people all over the world.

HISPANIC CHURCH

The Hispanic Pentecostal Church conducts worships services at 2 p.m. Sundays at 1075 Venoy Road, Garden City. The Rev. G. Diaz officiates. For more information, call (519) 973-8487.

MAKE A DIFFERENCE

Men Who Make a Difference, a small group of Christian men dedicated to the biblical principles of building a "Godly man," meets at 7:30 p.m. Mondays at Merriman Road Baptist Church, 2055 Merriman Road, Garden City. The presentation, made possible through "Focus on the Family," will be open to men and women of all faiths and denominations. For more information,

Please see RELIGION, B8

Church welcomes ex-radio show host

Dr. Oswald Hoffman, for many years the voice of "The Lutheran Hour," will visit Christ Our Savior Lutheran Church-Livonia on Sunday, May 11, to help it celebrate a triple anniversary.

Members will celebrate the 20th anniversary of the church and the 150th anniversary of The Lutheran Church-Missouri Synod as well as the dedication of its new educational wing and fifth anniversary of the dedication of the new anniversary.

Hoffman will preach at both the 8:30 and 11 a.m. services. There also will be a catered dinner, featuring four entrees, at 1 p.m. in the Livonia Campus Parish Center . Tickets for the dinner are $12 for adults and $8 for children.

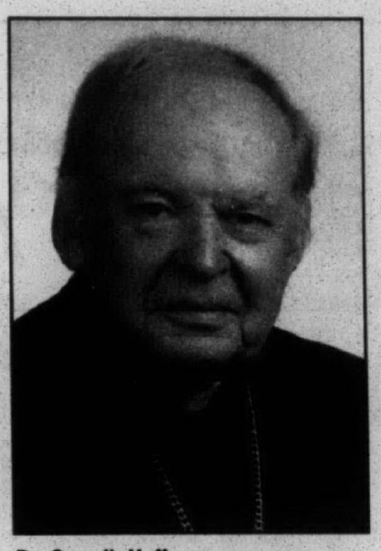

Dr. Oswalk Hoffman

Hoffman was the featured weekly speaker of "The Lutheran Hour" for 33 years until his retirement in 1988. During his tenure, he became widely recognized as one of the U.S.'s outstanding churchmen.

Early in his career, he served as an instructor at Bethany College, Mankato, Minn., and then the University of Minnesota as a classical language instructor.

As an leading Protestant church leader, he received the Gold Medal Award in 1992 from Religious Heritage of America and the Secretary of Defense Award for outstanding service to military personnel, particularly those serving overseas.

An author of numerous magazine articles and several books, his latest work is his autobiography, "What More Is There to Say But Amen." The book include stories of his early days as a pastor and White House visits with Presidents Dwight D. Eisenhower, John F. Kennedy and Richard M. Nixon.

Christ Our Savior Lutheran Church-Livonia is at 14175 Farmington Road, north of I-275. For more information, call the church office at (313) 522-6830.

...Spring into Action!
St. Vincent DePaul
Needs Your Vehicles
• Free Towing
• Any Condition Accepted
Help Us Help Others
*Your Donation is Tax Deductible
1-800-309 AUTO (2886)

Let My Personalized Care Help You Look YOUR BEST
Advanced Care for Skin, Hair & Nail Problems
Cancer & Moles
Wrinkles, Pigment & Sun Damaged Skin
Call (810) 354-1850 for appointment
New Patients Welcome
M.J. LIPNIK, M.D.
Board Certified Dermatologist
Graduate University of Pennsylvania
Farmbrook Medical Building
29829 Telegraph, Suite #103 • Southfield, Michigan 48034

FOOTBALL CAMP
ST. MARY'S COLLEGE CAMPUS
☞ July 27-31 (Boarder)
☞ July 28-31 (Day)
• Techniques • Skill All Positions
• Ages 10-17 • Non-Contact
FOR BROCHURE, CALL (810) 544-0494
BEST INSTRUCTIONAL CAMP
(Limited Enrollment)

St. Florian in Hamtramck presents the 29th International
STRAWBERRY FESTIVAL '97
Saturday & Sunday May 3 & 4 Noon till 9 p.m.
Homemade Strawberry Pies, Strawberry Sundaes
DINNER SPECIALS Sat.- Meatballs Sun.- City Chicken
Las Vegas $500 Max.
Games of Skill! BINGO!
SATURDAY EVENTS
SUNDAY EVENTS
HOURLY 50/50!!!
MAIN RAFFLE: Sunday, May 4, 9 pm $4000.00 in Prizes!
Lic. #232303

All their titles. Plus 149,389 of everybody else's.
Asimov's Understanding Physics plus 2,948 other science titles
Vonnegut's Deadeye Dick plus 10,451 other fiction titles
Peters' The Pursuit of WOW! plus 7,997 other business/computer titles
Angelou's And Still I Rise plus 1,512 other poetry titles
Joyce's Finnegans Wake plus 3,586 other classic titles
Grafton's K Is for Killer plus 2,561 other mystery titles
King's The Dead Zone plus 313 other horror titles
Lincoln's Speeches & Writings plus 3,484 other history titles
Shakespeare's Coriolanus plus 2,191 other drama titles
Visit the new Barnes & Noble in Northville
17111 Haggerty Road at the northwest corner of 6 Mile Road in Northville Village Center (810) 348-0696
Open Mon-Sat 9 AM-11 PM, Sun 9 AM-8 PM
More than 150,000 titles
Huge children's section
Café
Music department featuring 25,000 CDs and cassettes
Barnes & Noble
Booksellers Since 1873

Religion *from page B7*

call the church office at (313) 421-0472.

FROM THE HEART

Ward Evangelical Presbyterian Church offers From the Heart Cancer Support Group at 7 p.m. the second and fourth Mondays of the month in Rooms B2 and 4 at the church, 17000 Farmington Road, Livonia. Family members, those with cancer and friends are invited to share, encourage and support one another in a loving, hopeful God-focused environment. For more information, call the church at (313) 422-1826.

MARRIAGE SEMINAR

Livonia Church of Christ will offer an eight-week marriage seminar, "His Needs/Her Needs," 7-9:30 p.m. Tuesdays, May 6 to July 1. Open to 12 couples, the interactive seminar takes participants through eight weeks of life and marriage enhancing information and experience. It is grounded in strong emotional, educational, psychological and biblical principles.

Before coming to class, each couple will work through a 3-4 hours of exercise with each other to prepare for the session. The exercise will lead them to understand each other and begin to meet needs and have needs met.

The cost of the seminar is $129.95 per couple and includes the His and Hers workbooks, audiotapes and "His Needs, Her Needs" and "5 Steps to Romantic Love" books by Willard Harley. For more information, call facilitators Pat and Brad Carter at (313) 420-6031.

AGLOW INTERNATIONAL

Farmington Aglow International will have Shirley Carpenter speak on "Digging for Gold in God's Word" 9 a.m. to 2:30 p.m. Wednesday, May 7, at 6215 Middlebelt Road, West Bloomfield. Kathy Warras will be the hostess.

An international Bible teacher, Carpenter brings the word of God alive and teaches women how to get nuggets of gold from the scriptures.

The registration for the one-day seminar will be $4. A salad luncheon will be served, and participants are asked to bring an ingredient for the salad. For reservations, call Kathy at (810) 626-5955 or Karen at (810) 682-3733 by May 5.

WEDNESDAY SCHOOL

The Christian Education Ministries of Ward Presbyterian Church is offering adult classes in their Wednesday School of Christian education which meets at 7 p.m. Wednesdays through May 28.

Programs also are being offered for early childhood through youth. For more information, call the church at (313) 422-1150. Ward Presbyterian Church is at 17000 Farmington Road at Six Mile Road, Livonia.

UNDERSTANDING ISLAM

Free non-Muslim classes on Islam and Muslims, sponsored by the Muslim Community of the Western Suburbs, are offered at 7 p.m. Wednesdays at the Crescent Academy at the corner of Palmer and Lotz roads in Canton. . For more information, call Rafael Narbaez at (313) 728-6393.

FLOWER SALE

Rice Memorial United Methodist Church will have its Mother's Day Flower Sale 9 a.m. to 7 p.m. Friday and Saturday, May 9-10, and noon to 4 p.m. Sunday, May 11, at the church, 20601 Beech Daly Road, Redford. Featured will be hanging baskets ($15.50) and bedding plants (48 plants per flat, $12.50). For ordering information, call the church office at (313) 534-4907 between 9 a.m. and noon Monday through Friday or Sheila Koski at (313) 537-3170.

PUPPET PRESENTATION

The Master's Puppets of Cedarville College will present a special program for children in the first through sixth grades at 5:30-7:30 p.m. Sunday, May 10, at Berean Baptist Church, 38303 Eight Mile Road, Livonia. Using "Muppet" style puppets and special features, the college students will introduce Jesus Christ and Christian living in a way that will challenge children. For more information, call Pastor Cliff Buttermore at (810) 477-6365.

MOTHERS' REUNION

The Focus on Motherhood group at St. Theodore Parish, 8200 Wayne Road, Westland, will sponsor the third annual reunion of Mothers' Support Groups in the Archdiocese of Detroit in the church social hall Saturday, May 10. The program includes a luncheon, guest speaker and a Mass at 4:30 p.m. For more information, call (313) 421-4421 between 10 a.m. and 5 p.m.

MOVIE BENEFIT

Entertaining Angels," a 1996 film about Dorothy Day, founder of the Catholic Worker movement, will be shown at the Royal Oak Music Theatre 7 p.m. Monday, May 12, as a benefit for Day House, Detroit's Catholic Worker organization. The fund-raiser is sponsored by the Pax Christi group at St. Dennis Catholic Church in Royal Oak, in cooperation with the theater. Tickets are $4 in advance, $5 at the door. They can be purchased at the theater box office or by calling Gary Silva at (810) 588-5207 or Sister Connie Parran at the church at (810) 544-2181.

EAGLE RUN

Single Point Ministries is sponsoring the 13th annual Eagle Run Classic, a benefit for the Detroit Rescue Mission at Maybury State Park in Northville on Saturday, May 17. Registration forms and volunteer sign-up sheets are available at the Single Point offices at Ward Presbyterian Church 17000 Farmington Road, Livonia. For more information, call Single Point at (313) 422-1854.

Dick Clark highlights annual MCF dinner

The legendary (and ageless) Dick Clark will bring his rock 'n'roll show to Motown in May to benefit Detroit's Barbara Ann Karmanos Cancer Institute.

MCF's 15th annual dinner will be Saturday, May 10, at Detroit's Westin Hotel. Cocktails will be at 7 p.m., followed by dinner and entertainment at 8 p.m.

Appearing with Clark will be Freddy "Boom Boom" Cannon, the Coasters and Little Anthony and the Imperials. Honorary chairs for the event are Marilyn and Kenneth Way.

"Every seat is a good one when it's filled to fight cancer," said Ken, chairman of Lear Corporation, the Southfield-based automotive supplier. "Marilyn and I are proud to take this leadership role in Detroit's cancer effort."

Proceeds from the event support the institute's programs, including advanced research aimed at improving the diagnosis, treatment and detection of aggressive cancers. To date, the dinners have raised nearly $6 million.

Tickets for the event are $750 per person for patrons, $500 for friends and $250 for guests. Patrons also will enjoy a pre-gala celebration Wednesday, May 7, at the Way's Bloomfield Hills home.

For more information, call Amy Cannon at 1-800-KARMANOS (527-6266).

The Karmanos Cancer Institute is one of the nation's leading cancer research, treatment, education and outreach centers.

The institute is affiliated with The Detroit Medical Center and Wayne State University.

Heslop's China & Gifts

4 DAY SALE

THURSDAY, MAY 1–SUNDAY, MAY 4

TAKE AN ADDITIONAL 20% OFF

HESLOP'S EVERYDAY LOW PRICES ON SELECT DINNERWARE, FLATWARE, STEMWARE, AND GIFTWARE.



Heslop's brings you the largest selection of in-stock tabletop merchandise in Michigan. Choose from among such famous names as Atlantis, Block, Christian Dior, Cristal J.G. Durand, Dansk, Fitz & Floyd, Gorham, Lenox, Mikasa, Nikko, Noritake, Oneida, Pickard, Reed & Barton, Rosenthal, Royal Doulton, Royal Worcester, Sasaki, Spode, Towle, and Villeroy & Boch.

Sale is not in addition to any other sale or previously marked down merchandise. Normal exclusions apply. Please ask a salesperson for details.

Heslop's China & Gifts

Introduce the Bride-to-Be to Heslop's Bridal Registry—the Bridal Registry of Choice

METRO DETROIT:
New Location! St. Clair Shores • (810) 778-6142 21429 Mack Ave. (North of 8 Mile Rd.)
Dearborn Heights, The Heights • (313) 274-8200 (Ford Rd. between Inkster and Beech Daly)
Livonia, Merri-Five Plaza • (313) 522-1850 (On corner of Five Mile and Merriman)
Novi, Novi Town Center • (810) 349-8090
Rochester, Meadowbrook Village Mall (810) 375-0823
Sterling Heights, Eastlake Commons (810) 247-8111 • (On corner of Hall Road and Hayes Road)
Troy, Oakland Mall • (810) 589-1433
West Bloomfield, Orchard Mall (810) 737-8080 • (Orchard Lake and 15 Mile)

OUTSTATE:
Ann Arbor, Colonnade • (313) 761-1002 (On Eisenhower Pkwy., west of Briarwood Mall)
Grand Rapids, Breton Village Mall (616) 957-2145 • (Breton Rd. and Burton Rd.) • Open Sundays!
Okemos, Meridian Mall • (517) 349-4008

INTERNET ADDRESS DIRECTORY

O&E ON-LINE!

Find these sites on the World Wide Web - Brought to you by the services of O&E On-Line!

To get your business On-Line!, call 313-953-2038

ADVERTISING PROMOTIONAL PRODUCTS
Monograms Plus---http://oeonline.com/monoplus
ANNOUNCEMENTS
Legal Notice---http://oeonline.com~legal
APARTMENTS
Amber Properties Co. (Royal Oak/Clawson/Troy)---http://www.amberapt.com
APPAREL
Hold Up Suspender Co.---http://www.suspenders.com
ART and ANTIQUES
Haig Galleries---http://rochester-hills.com/haigg
ART MUSEUMS
The Detroit Institute of Arts---http://www.dia.org
ASSOCIATIONS
Suburban Newspapers of America---http://www.suburban-news.org
Suspender Wearers of America---http://oeonline.com/swaa
AUDIO VISUAL SERVICES
Slidemasters---http://www.slidemasters.com
AUTOMOTIVE
Ramchargers Performance Centers http://www.ramchargers.com
Shelton Pontiac/Buick---http://rochester-hills.com/shelton
Universal Bearing Co.---http://www.unibearco.com
AUTOMOTIVE MANUFACTURERS REPRESENTATIVES
Marks Mgmt. Services---http://www.marksmgmt.com
AUTO RACING
Milan Dragway---http://www.milandragway.com
BAKING/COOKING
"Jiffy" Mix—Chelsea Milling Company---http://www.jiffymix.com
BICYCLES
Wahu! Bicycle Company---http://rochester-hills.com/wahu
BOOKKEEPING PRODUCTS
BIG E-Z Bookkeeping Co.---http://www.bigez.com
BOOKS
Apostolate Communications---http://www.apostolate.com
BUSINESS NEWS
Insider Business Journal---http://www.insiderbiz.com
BUSINESS STAFFING
Elite Staffing Strategies---http://rochester-hills.com/elite
CERAMIC TILE
Stewart Specialty Tiles---http://www.specialtytiles.com
CHAMBERS OF COMMERCE
Livonia Chamber of Commerce---http://oeonline.com/livoniachamber
CHILDREN'S SERVICES
St. Vincent & Sarah Fisher Center---http://oeonline.com/svsf
CLASSIFIED ADS
Observer & Eccentric Newspapers http://observer-eccentric.com
COMMUNITIES
City of Livonia---http://oeonline.com/livonia
COMMUNITY NEWS
Observer & Eccentric Newspapers---http://observer-eccentric.com
Suburban Lifestyles---http://rochester-hills.com/slife
COMMUNITY SERVICE
Sanctuary---http://oeonline.com/wecare
Wayne Community Living Services---http://www.wcls.org
COMPUTER GRAPHICS
Logix, Inc.---http://www.logix-usa.com
COMPUTER HARDWARE/PROGRAMMING/SOFTWARE SUPPORT
Applied Automation Technologies---http://www.capps-edges.com
BNB Software---http://www.oeonline.com/bnb
Stardock Systems---http://oeonline.com/~stardock
Mighty Systems Inc.---http://www.mightysystems.com
COMPUTER PRODUCT REVIEWS HORSERACING HANDICAPPING SOFTWARE
CyberNews and Reviews---http://oeonline.com/cybernews
CONSTRUCTION
Frank Rewold Construction---http://rochester-hills.com/rewold
DUCT CLEANING
Mechanical Energy Systems---http://www.mes1.com
EDUCATION
Dorsey Business School---http://rochester-hills.com/dorsey
Fordson High School---http://oeonline.com/~fordsonh
Global Village Project---http://oeonline.com/gvp.htm
Oakland Schools---http://oakland.k12.mi.us
Reuther Middle School---http://oeonline.com/~rms
Rochester Community Schools Foundation---http://rochester-hills.com/rcsf
The Webmaster School---http://rochester-hills.com
Western Wayne County Internet User Group---http://members.aol.com/wwciug/wwciug.index.html
ELECTRICAL SUPPLY
Caniff Electric Supply---http://www.caniff.com
Progress Electric---http://www.pe-co.com
ELECTRONICS ENGINEERING
Quantech, Inc.---http://www.quantech-inc.com
EMPLOYEE BACKGROUND INVESTIGATIONS
Profile Central, Inc.---http://www.profile-usa.com
ENVIRONMENT
Resource Recovery and Recycling Authority of SW Oakland Co.---http://oeonline.com/rrrasoc
EYE CARE/LASER SURGERY
Greenberg Laser Eye Center---http://www.greenbergeye.com
FROZEN DESSERTS
Savino Sorbet---http://www.sorbet.com
GENEALOGY
Smith-Ballard Publications---http://oeonline.com/mcieglo
HAIR SALONS
Heads You Win---http://www.headsyouwin.com
HERBAL PRODUCTS
Nature's Better Way---http://oeonline.com/nbw
HEATING/PLUMBING
Bergstrom's Inc.---http://www.BergstromsHeating.com
HOME IMPROVEMENT
Contractors Central---http://www.contracen.com
Home Advantage Referral Service---http://oeonline.com/homeadv
HOME INSPECTIONS
GKS Inspection---http://www.gks3d.com
HOSPITALS
Botsford Health Care Continuum---http://www.bosfordsystem.org
St. Mary Hospital---http://www.stmaryhospital.org
HYDRAULIC AND PNEUMATIC CYLINDERS
Hennells---http://www.hennells.com
INDUSTRIAL FILTERS
Elixaire Corporation---http://www.elixaire.com
INDUSTRIAL SERVICES
Michigan Metrology---http://www.michmet.com
INSURANCE
J. J. O'Connell & Assoc., Inc. Insurance---http://www.oconnellinsurance.com
Meakin & Associates---http://oeonline.com/meakin
Whims Insurance---http://rochester-hills.com/whims
INTERACTIVE CD ROM PUBLISHING
Interactive Incorporated---http://www.interactive-inc.com
JEWELRY
Haig Jewelry---http://rochester-hills.com/haigj
MANUFACTURED HOUSING
Westphal Associates---http://rochester-hills.com/westphal
MARKET RESEARCH
Quality Controlled Services, Inc.---http://oeonline.com/qcs
MORTGAGE COMPANIES
Mortgage Market Information Services---http://www.interest.com/observer
Village Mortgage---http://www.villagemortgage.com
NEWSLETTERS
GAGGLE Newsletter---http://oeonline.com/gaggle
PAINTING
Al Kahn Painting---http://oeonline.com/alkahn
PARKS & RECREATION
Huron-Clinton Metroparks---http://www.metroparks.com
POWER TRANSMISSION
Bearing Service, Inc.---http://www.bearingservice.com
REAL ESTATE
REALnet---http://oeonline.com/realnet.html
Birmingham Bloomfield Rochester South Oakland Association of Realtors---http://www.justlisted.com
Chamberlain REALTORS---http://www.chamberlainrealtors.com
Cornwell & Company---http://www.michiganhome.com/cornwell
Marcia Gies---http://s0a.oeonline.com/gies.html
Hall & Hunter Realtors---http://s0a.oeonline.com/hallhunt
Langard Realtors---http://www.langard.com
Mary Ferrazza---http://www.milistings.com
Max Broock, Inc.---http://www.maxbroock.com
Sellers First Choice---http://www.sfcrealtors.com
Bob Taylor---http://www.bobtaylor.com
John Toye---http://www.toye.com
RELOCATION
Conquest Corporation---http://www.conquest-corp.com
RESTAURANTS
Mr. B's---http://rochester-hills.com/mrb
Monterrey Cantina---http://rochester-hills.com/mrb
Memphis Smoke---http://rochester-hills.com/mrb
Steve's Backroom---http://www.stevesbackroom.com
RETIREMENT COMMUNITIES
American House---http://www.american-house.com
Presbyterian Villages of Michigan---http://www.pvm.org
SHOPPING
Birmingham Principal Shopping District---http://oeonline.com/birmingham
SURPLUS FOAM
McCullough Corporation---http://www.mcfoam.com
SURPLUS PRODUCTS
Harry's Army Surplus---http://www.harrysurplus.com
McCullough Corporation---http://www.mcsurplus.com
SWIMMING POOL EQUIPMENT
Mechanical Energy Systems---http://www.mes1.com
TECHNICAL EMPLOYMENT SERVICES
ACRO Service Corp.---http://oeonline.com/~acro/acro.html
TOYS
Toy Wonders of the World---http://www.toywonders.com
TRAINING
High Performance Group---http://www.oeonline.com/~hpg
Virtual Reality Institute---http://www.vrinstitute.com
TRAVEL AGENCY
JPF/Bennetts Travel---http://www.tourcruise.com
UTILITIES
Detroit Edison---http://www.detroitedison.com
WELD GUN PRODUCTS
C.M. Smillie Co.---http://www.smillie.com
WHOLISTIC WELLNESS
Roots and Branches---http://www.reikiplace.com

OBSERVER & ECCENTRIC ON-LINE!®

NEW VOICES

KATHY BRYAN and **WILLIAM JAWORSKY** of Westland announce the birth of **WILLIAM ZACHARY JR.** Feb. 22 at the Birthing Center of Garden City Hospital. He has a sister and three brothers – Elizabeth, 8, Carl Jr., 6, Daniel, 4, and Bradley 3.

JAMES and **TAMMY DAVIS** of Inkster announce the birth of **DAKOTA RAYMOND** April 3 at Oakwood Hospital Annapolis Center-Wayne. He has two brothers, Trevor and Clint, and one sister, Chelsea. Grandparents are Flossie Davis of Garden City and the late Jimmie Davis, Betty Wrobbel of Inkster and the late Kenneth Wrobbel.

ANDREW and **MICHELE PIERZYNSKI** of Westland announce the birth of **BRANDON** March 20 at Oakwood Hospital In Dearborn. he has a sister, Amanda, 3. Grandparents are Virgil and Elaine Manis of Dearborn Heights, Haline Pierzynski of Westland and Edward Pierzynski of Richmond Hill, Ga.

ED JOHNSON and **CAROL GATECLIFF** of Westland announce the birth of **EMILY JANE JOHNSON** Feb. 18 at the Birthing Center of Garden City Hospital. She has three siblings – Edward II, 10, James, 3, and Kaylie, 2. Grandparents are Marlene Johnson and Irene and Donald Gatecliff, all of Westland.

EVERETT and **SHELLY FARMER** of Garden City announce the birth of **JASON DANIEL** Feb. 8 at Oakwood Hospital Annapolis Center-Wayne. He has a brother, Jeremy. Grandparents are John Corrigan Jr. of Garden City and Ora Sue Farmer of Saginaw.

MARK and **KRISTINA LANDINI** of Canton announce the birth of **ANDREW JAMES** April 17 at Sinai Hospital in Detroit. He has a brother Michael, 3. Grandparents are Skip and Betty Landini of Plymouth and Bill and Janet Murphy of Canton. Great-grandparents are Julius and MaryAnn Landini of Redford, Winona Thome of Wayne and John Dittmeyer of Quincey, of Ill.

MICHAEL and **LAURIE PAYTER** of Canton announce the birth of **TANNER WILLIAM** Feb. 12 at the Birthing Center of Garden City Hospital. He has a brother, Adam, 5, and a sister, Heidi, 2. Grandparents are Stan and Adele Michalik of Canton and Bill and Grace Payter of Nisula. Great-grandmother is Maria Testani of Dearborn Heights.

DARREN and **LORRIE JANIK** of Garden City announce the birth of **EVAN JAY** Feb. 13 at Oakwood Hospital Annapolis Center-Wayne. He has a brother, Darren Kelly Jr. Grandparent is Dolores Mcelrgath of Dearborn Heights.

JANE and **MICHAEL GEROU** of Plymouth announce the birth of **THOMAS GEROU** Feb. 25. He has a younger brother, Miles, and sister, Elaine.

ANDREW and **CAROL LINCOLN** of Dearborn Heights announce the birth of **BRANDON ANDREW** Feb. 14 at the Birthing Center of Garden City Hospital. He has a sister, Jennifer Granchi, 16, and a brother, Joel Granchi, 10. Grandparents are Warren and Helen Lincoln of South Rockwood and Jack and Audrey Hymes of Redford.

JOSEPH and **DAWN TONNA** of Westland announce the birth of **STEVEN MATTHEW** Feb. 13 at Oakwood Hospital Annapolis Center-Wayne. He has three brothers, Joey, Michael and Johnny, and two sisters, Mindy and Laura. Grandparents are Richard and Betty St. Amour of Lansing and Mary Tonna of Pinckney.

REBECCA COLLIER and **VINCENT GRIFFIOEN** of Garden City announce the birth of **SIDNEY LYNN** Feb. 14 at the Birthing Center of Garden City Hospital. Grandparents are Mr. and Mrs. James Collier of Wayne and Mr. and Mrs. Perry Griffioen of Grand Rapids.

CHARLES and **LORETTA HANSCHU** of Westland announce the birth of **ELIJAH CHARLES** Feb. 13 at Oakwood Hospital Annapolis Center-Wayne. He has a brother, Joseph Norman, and a sister, Amelia Ruth. Grandparents are Norm and Joyce Hanschu of Canton and Howard and Ruth Keast of Inkster.

DONNA and **TIM BLACKBURN** of Redford announce the birth of **TYLER WAYNE** Feb. 26 at the Birthing Center of Garden City Hospital. He joins a brother, Joshua, 6 1/2, and Chelsea, 21 months. Grandparents are Joan and Gordan Finlay, Marcy and Dave Schoenneman and Jim and Betty Blackburn.

MARK and **DEANNA MULLINS** of Westland announce the birth of **MATTHEW** March 22 at Oakwood Hospital Annapolis Center-Wayne. He has two brothers, Michael, 9, and Brandon, 3. Grandparents are Herb and Rose Mullins of Westland, Gloria and DJ Desjardins of Belleville and Gary and Laura Groves of Farmington Hills.

KENNY and **PATRICIA HYLTON** of Westland announce the birth of **JACOB WAYNE** Feb. 26 at the Birthing Center of Garden City Hospital. He joins a brother, Christopher, 9, and a sister, Brittany, 6. Grandparents are Wayne and Carolyn Stringer and Locretia Hylton, all of Westland, and the late Jacob C. Hylton.

BRENT and **PATTY BOUCHER** of Garden City announce the birth of **SYDNEY TERESE** March 23 at Oakwood Hospital Annapolis Center-Wayne. She has a brother, Ryan. Grandmother is Theresa Boucher of Garden City.

SHERRI L. UREN and **MICHAEL T. BOWERS** of Canton announce the birth of **VELIA JOY BOWERS** Feb. 25 at the Birthing Center of Garden City Hospital. She joins a sister, Jazmine N. Bowers, 6. Grandparents are Susan and Ron Emerick of Charlotte, N.C., Joy Liberty of Inkster and Fred Bowers Sr. of Flat Rock.

RAY and **DEANNA LAWSON** of Westland announce the birth of **MACKENZIE ROSE** March 27 at Oakwood Hospital Annapolis Center-Wayne. She has a brother, Kody Johnson. Grandparents are Garnie Lawson of Wayne and Danny and Beth Ventress of Livonia.

DAN and **JANICE PRIEST** of Westland announce the birth of **SARAH LAURIE** Feb. 28 at the Birthing Center of Garden City Hospital. Grandparents are Jim and Phyllis Scarlett of Flat Rock, formerly of Westland, and Terry and Kathy Priest of Grand Rapids.

AMERICAN HOUSE
RETIREMENT RESIDENCES

AMERICAN HOUSE - WESTLAND II

The Newest Affordable Rental Retirement Community offers one and two bedroom apartments as well as handicapped units. All are equipped with kitchens, bathrooms and security system.

All include:

* Lunch and Dinner as well as Continental Breakfast served by our dedicated staff.
* Short walk from each apartment to Dining Room.
* Daily and weekly housekeeping.
* Laundry and linen service.
* Activities and transportation in our van.
* Heat and water included.
* Balconies and patios (select units).
* Natural wooded site.
* Convenient to shopping and medical facilities.

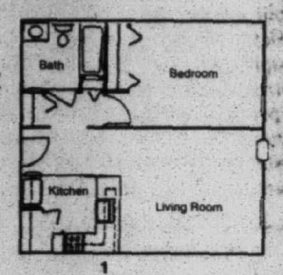

Food, Housekeeping And Laundry - available on ala-carte basis.

RENTALS STARTING AT:
$725 mo. for 1 Bedroom
$850 mo. for 2 Bedroom

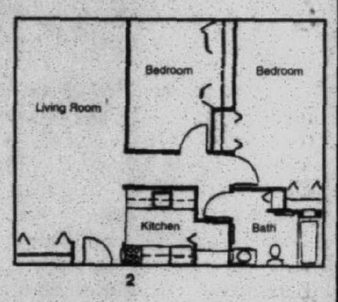

39201 Joy Road
Westland, Michigan 48185
(Located between 275 and Newburg Road)
(313) 454-9838
BM33706

ALREADY HAVE CELLULAR SERVICE?
TRY AMERITECH RISK-FREE WITH FREE UNLIMITED LOCAL CALLS!



WOULDN'T IT BE NICE IF EVERYTHING CAME WITH THE SAME OFFER AS OUR CELLULAR SERVICE?

RISK-FREE, 30 DAY TRIAL WITH FREE PHONE & SERVICE
NO STRINGS ATTACHED

Ever wonder what it'd be like to have a cellular phone? We'll give you a free one, with free access, and free unlimited local calls for 30 days just so you can find out. If you like it, keep it for as low as $15.95 a month. If not, just bring it back. No strings attached.

$30 CASH REBATE WHEN YOU BUY A PAGER.

Restrictions apply. Three year contract required for free phone. Available on select phones only. Accessories not included in trial offer. Free airtime applies to local usage only. Normal tolls, fees, taxes may apply to usage of free local airtime. Paging contract required. Limited time offer

© 1997 Ameritech Corp.

Ameritech
YOUR LINK TO BETTER COMMUNICATION®

Call 1-800-MOBILE-1, or contact our website at www.ameritech.com/wireless.

Switch to Ameritech Cellular and earn a minimum of $100 service credit.*
*Customers whose last two months of cellular bills equal at least $50 are eligible. See location for terms and conditions.

SECOND YEAR IN A ROW

HIGHEST OVERALL CUSTOMER SATISFACTION AMONG CELLULAR USERS

AVAILABLE AT YOUR AMERITECH LOCATIONS

• AMERITECH CELLULAR CENTERS
Ann Arbor (313) 669-8079
Bloomfield Hills (810) 338-1573
Brighton (810) 220-4935
COMING SOON Clarkston 6673 Dixie Hwy.
Dearborn (313) 277-4111 (313) 337-0434
Eastpointe (810) 777-0007
Farmington Hills (810) 489-8530
Flint (810) 733-6061
Harbortown (313) 259-5007
Lakeside (810) 566-8950
Lathrup Village (810) 557-8855
Novi (810) 449-1779
Plymouth (313) 451-0720
Port Huron (810) 385-6089
Rochester (810) 608-9750
Royal Oak (810) 549-7900
Southgate (313) 285-8066
Troy (810) 588-6780
Warren (810) 558-5452
Westland (313) 427-5760

• ABC WAREHOUSE
16 Locations to Serve You
ADVANCED COMMUNICATIONS
Lathrup Village, Detroit, Roseville
(810) 552-8700
AIRPAGE COMMUNICATIONS
3 Detroit Area Locations
(810) 547-7777
• ALL TIME AUDIO
Fairhaven, Richmond, St. Clair
(810) 725-6884
AUTO ADD ON CELLULAR & GLASS CENTERS USA
(313) 453-1500
AUTO ALARM AUTHORITY
5 Detroit Area Locations
(313) 292-6200
AUTO AMERISTAR
11 Locations to Serve You
1-800-217-STAR
CELTEL WIRELESS
Ypsilanti, Livonia
1-800-5-CELTEL
CHAMPION COMMUNICATIONS
4 Locations to Serve You
(810) 268-7755
• DANTO FURNITURE & APPLIANCE
Hamtramck & Detroit
(313) 841-1200
DISCOUNT VIDEO
Lake Orion
(810) 693-4543
EXPRESS PAGING
Taylor
(313) 295-4000
• FINISHING TOUCHES MOTORING
Birmingham
(810) 645-2236
GENERAL CELLULAR SALES
Rochester Rd., Troy
(810) 524-3232
• HAWTHORNE HOME ELECTRONICS AND APPLIANCE
Rochester, Birmingham
• HENDERSON GLASS
25 Locations to Serve You
1-800-507-7550
IMAGE COMMUNICATIONS
5 Locations to Serve You
1-800-5-BEEP ME
• JEROME DUNCAN FORD
Sterling Heights
(810) 977-6289
MB SIGNAL
Brighton & Ypsilanti
(810) 220-8500
MEGABYTE COMPUTERS
Warren
(810) 756-0000
METROCELL
Michigan's Largest Dealer
1-800-LEADER-1
• MIDWEST AUTOTEL
West Bloomfield
(810) 960-3737
MIDWEST ELECTRONICS
Call for Location Near You
1-888-4-MIDWEST
PAGE COM
Dearborn
(313) 582-0040
• PAGEONE
Clinton Twp.
(810) 790-0000
PAGE TEC, INC.
20 Locations to Serve You
1-888-PAGETEC
PAGING PLUS
Flint & Oak Park
(810) 968-7243
PALCO ELECTRONICS
Southgate/Downriver
(313) 283-1313
• PREMIER CELLULAR
Livonia
(810) 442-7100
QUICK PAGE, INC.
Madison Hgts., Waterford
(810) 414-3888
• RADIOS, KNOBS, SPEAKERS & THINGS
(810) 858-RKST
RAPID PAGE, INC.
Hazel Park
(810) 542-3333
• ROYAL RADIO
Main Street, Royal Oak
(810) 548-8711
SELECT COMMUNICATIONS
169 S. Telegraph
Pontiac
(810) 745-8800
SKYNET COMMUNICATIONS
Clinton Twp., New Baltimore
1-800 SKYNET 9
SOUND SECURITY
Warren, St. Clair Shores
(810) 776-7900
STAR 1 COMMUNICATIONS
4 Metro Detroit Locations
1-800-OK-STAR-1
STATE COMMUNICATIONS
6 Metro Detroit Locations
(313) 541-7777
TELCOM USA
Gratiot Ave., Roseville
(810) 777-0330
• U.S. WIRELESS
Clinton Township
(810) 263-5700
WOW! COMMUNICATIONS
6 Metro Detroit Locations
1-800-YOUR CALL

*Ameritech Paging available only at these locations. Offer available at participating locations.

Call 1-800-MOBILE-1

You could be living in a Cash Machine

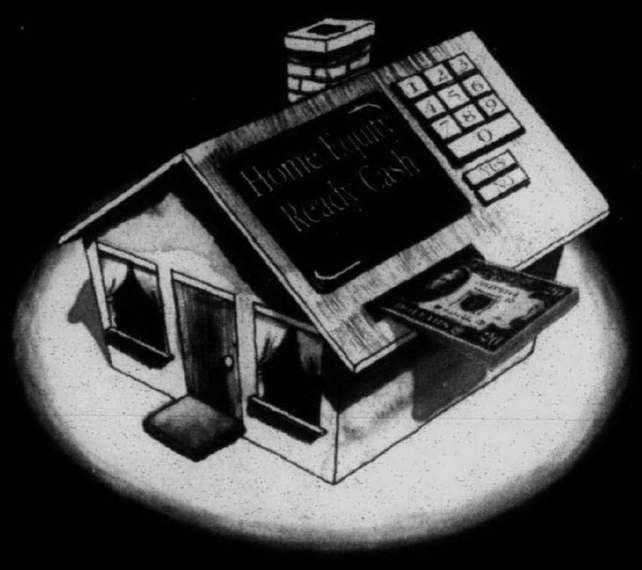

Home Equity *Ready Cash* at 1/2% Below Prime

8.00% APR first 6 months
9.00% APR after 6 months

(lines of credit of $40,000 or more)
plus no annual fee for the first year

Hurry to cash in on your *Home Equity Ready Cash* with a line of credit at an introductory rate that's a full 1/2% below Prime Rate. Simply arrange for a line of credit of $40,000 or more. (Our rates are tough to beat on smaller lines of credit, too). Consolidate your higher interest rate credit card bills or buy the things you want or need. You pay no upfront fees. No annual membership fee for the first year. And, the interest you pay may be tax deductible (consult your tax advisor). If you need Ready Cash, take advantage of the equity in your personal cash machine.

Telephone Loan Center 1•800•DIAL•FFM (1•800•342•5336)

FIRST FEDERAL OF MICHIGAN
Ask Us. We Can Do It.SM

FDIC Insured

Branch offices throughout metropolitan Detroit, Otsego, Kalamazoo, Owosso, Durand, Chesaning, Okemos and Kentwood. Extended hours weekdays and full service Saturdays at most branches.

Introductory special of 1% below regular Annual Percentage Rate (APR) applies to first six months after loan closing. The standard APR is 1% higher, and applies to your account on the seventh month. As of month seven, for lines of credit $40,000 and above, the APR will be 9.00%; for lines of credit $20,000 to $39,999, the APR will be 9.50%; for lines of credit $5,000 to $19,999, the APR will be 9.75%. Variable rate may increase or decrease monthly but in no instance exceed 16%. Monthly payments of interest only required until maturity. Balloon principal payment at maturity or refinance, at lender's option. Interest may be tax-deductible, consult your tax advisor. Property insurance required. Lines of credit available on owner-occupied homes (1-4 family), up to 85% of the value, less any outstanding indebtedness. Subject to our underwriting standards, which are available on request, and our property appraisal. This offer is available for new line-of-credit relationships only, and is subject to change without notice. APR's effective as of April 1, 1997.

Western Wayne WIC holds open house

An open house at the Western Wayne County WIC (Women, Infants, Children) Clinic Wednesday, May 7, will showcase an achievement by two state agencies in offering one-stop health services for pregnant women and young children.

The open house will be 1-3 p.m. at the clinic in the Wayne County Family Independence Agency Child and Family Center, 253 Ecorse Road, Taylor.

"This is an excellent partnership between two government agencies to simplify the system for the people we serve and to increase the likelihood of their use of services available to them," said Marva Livingston Hammons, FIA director.

Supported by the Michigan Department of Community Health, it is the first WIC clinic ever to be housed in an FIA facility. Since it opened last December, the clinic has provided health assessments to more than 550 women and children.

WIC provides food to improve the diet of pregnant women, women with young children and infants and children. It also provides nutrition education and health screening and referrals to appropriate health and social services. The clinic also began providing immunizations in February.

"We want to expand upon this one-stop convenience concept for people in need of services offered by the Michigan department of Community Health and the Family Independence Agency," said James Haveman, MCDH director. "Why should people have to go all over town when one-stop services can be arranged with cooperation by two state departments. We need more of this kind of effort."

"The FIA's role to identify and facilitate service delivery to WIC clientele, knowing that 70 percent of WIC clients receive public assistance," said Samuel Chambers Jr., director of FIA/Wayne County.

For more information about the open house, call the Western Wayne WIC Clinic at (313) 295-8320.



The Ann Arbor Private Banking and Investments Team: Dave Critchett, John Oberdick, Carol Loomis, Jay Jylkka, Anne Breuch, Jim Meretta, Ken Marblestone, Dave Blough.

Now you don't have to go far to
make your money go farther.

Just one phone call puts you in touch with a local team of experts who can customize a plan to meet your individual financial goals. A team with experience in lending, investment and trust management, insurance, estate and retirement planning, that can make your money go farther. For more information or to schedule an appointment, please call Ken Marblestone, Director, at (313) 995-8026. . . . . . *We can do that.*

NBD

Member FDIC. ©1997 NBD Bank.

PRIVATE BANKING & INVESTMENTS

INVESTMENTS • TRUSTS • LOANS • MORTGAGES • ESTATES

Investments: • Not FDIC-Insured • May lose value • No bank guarantee.

CRAFTS CALENDAR

Listings for the Crafts Calendar should be submitted in writing no later than noon Friday for the next Thursday's issue. They can be mailed to Sue Mason at 36251 Schoolcraft, Livonia 48150, or by fax at (313) 591-7279. For more information, call (313) 953-2131.

LIVONIA FRANKLIN
The Livonia Franklin High School Vocal Music Department will have its all-day Music Fair 10 a.m. to 4 p.m. Saturday, May 3. There will be crafts, antiques and collectibles, flea market, car wash, clowns, children's fun and games and more. The Franklin choirs, youth and adult bands, jazz band and local popular groups also will perform throughout the day. Food and beverages also will be available. For more information, call (313) 4725-3688.

MCFADDEN-ROSS
The McFadden-Ross Museum will have a herb plant-craft sale 10 a.m. to 4 p.m. Saturday, May 17, at the museum, 915 S. Brady, Dearborn. For more information, call 565-3000.

3 CITIES ART CLUB
D & M Studio's Once Upon an Easel will host the 3 Cities Art Club annual spring art exhibition and acquisition Saturday, May 10, through Thursday, May 22, at Once Upon an Easel in the Golden Gate Plaza, 8691 N. Lilley Road, Canton. The exhibit will feature daily artist demonstrations 9:30 a.m. to 6:30 p.m. Monday through Wednesday and Friday, until 9 p.m. Thursday and 9 a.m. to 5 p.m. Saturday. For more information, call Sharon Dillenbeck at (313) 453-3710.

TRI-CITY ELDERCARE
The Tri-City Eldercare Coalition is looking for crafters and demonstrators for its arts and crafts event slated for Saturday, June 7, at the Daniel E. Riney Hall, 139 E. Great Lakes, River Rouge. For more information, call (313) 381-7380.

LIVONIA YMCA
The Livonia Family YMCA is accepting applications from qualified crafters for one-day Mulberry Market Saturday, Nov. 1. For more information and for applications, call the Y at (313) 261-2161.

SCHOOLCRAFT COLLEGE
Schoolcraft College is seeking unique crafters for its fall craft show Saturday and Sunday, Nov. 8-9. Crafters in all handmade media are invited to apply for spaces in the juried show. Applications accompanied by photographs are required. For an application, call (313) 462-4417. Schoolcraft College is at 18600 Haggerty Road, Livonia.

Brochure helps sort out care and products

Every day, millions of senior citizens face questions about health-related products and services they see in the marketplace, get in the mail, read about in the newspaper and hear about on radio and television.

Unfortunately, it can be difficult for consumers to tell the difference between facts and fiction when it comes to selecting a health care product or service.

That's where the Federal Trade Commission and Michigan Attorney General Frank Kelley come in. They have teamed up to provide a new brochure, "Who Cares," that helps consumers, especially senior citizens, spot misleading or deceptive claims and where to get information.

The large print booklet covers such topics as hearing aids, changing prescriptions and nursing facilities.

"The information contained in the brochure provides a useful tool for protecting our citizens," said Kelley.

The brochures are available by writing to the Consumer Protection Division, P.O. Box 30123, Lansing 48909 or Health Care Fraud Division, P.O. Box 30218, Lansing 48909.

Get up-to-the minute Open House information!

Listed by city, on our easy to use voice telephone directory, just call from any touch tone telephone and hear the latest real estate information —**it's as easy as 1-2-3.**

1. **Call 953-2020 from any touch tone telephone**
2. **To hear listings in Oakland County PRESS 1, in Wayne County PRESS 2 and for Additional Areas PRESS 3, or press the number following the city you are interested in:**
3. Choose your price range and listen to the listings for the city you've chosen.

- To back up, PRESS 1
- To pause, PRESS 2
- To jump ahead, PRESS 3
- To exit at anytime press*

OAKLAND COUNTY-
Birmingham 4280
Bloomfield 4280
Farmington 4282
Farmington Hills 4282
Milford 4288
Novi 4286
Rochester 4285
Royal Oak 4287
Southfield 4283
South Lyon 4288
Troy 4284
Walled Lake 4286
Lakes Area 4281

WAYNE COUNTY-
Canton 4261
Garden City 4264
Livonia 4260
Northville 4263
Plymouth 4262
Redford 4265
Westland 4264
Dearborn 4315

ADDITIONAL AREAS-
Livingston County 4342
Washtenaw 4345
Other Suburban Homes 4348



THE Observer & Eccentric NEWSPAPERS

HOMELINE 953-2020



RAINBOW REPEAT CLOTHIER
29116 Five Mile Road • Livonia
(313) 427-0332
Cordially invites you to our
OPEN HOUSE MAY 3rd!
Women's Consignment • Children's Resale!
Assorted Savings!
$1.00 - $3.00 & $5.00 Racks
(while supplies last)
Additional 10% Off Full Price Items
(excludes gold jewelry)
$50.00 Store Gift Certificate Give-away
(accepting summer consignors CASH for children's)

Just for MOM
Boyds Bears & Friends™,
Camille Beckman Hand Therapy
TO
Village Candles, Williraye Studios
PLUS everything in-between!
Bring in this ad for 10%
off ENTIRE PURCHASE
EXPIRES 5-10-97
Country Elegance
37587 Five Mile at Newburgh
Livonia, MI 48154
(313)953-9687
HOURS: Mon. - Sat. 10:00 - 6:30
Wed. 10:00 til 8:00

ALBIE'S PASTIES • SUBS • SALADS
BUY 1 PASTY, Get 1 for 99¢
*excludes Super Yoopers
LIMIT 1 COUPON PER CUSTOMER
EXPIRES 5/17/97
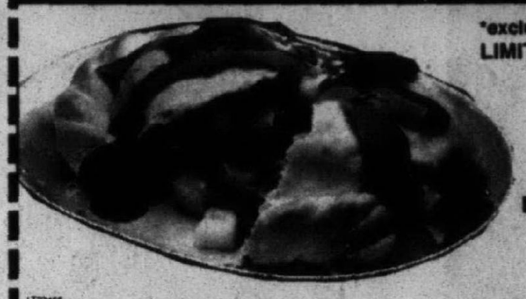
LIVONIA
IN KINGS ROW PLAZA
S. OF 6 MILE
16709 MIDDLEBELT
427-4330

GIVE MOM A LASTING GIFT
AUTO SHOW CARPET
Great for Rentals, Basements, Family Rooms, Cottages, and more!
CARPET REMNANTS
In a Variety of Sizes and Styles
NEW CARPET
In Stock Carpet Rolls
•Phildelphia •Salem •Aladdin
• Sutton • World •Queens
$5.95
Per Sq. Yd. and Up
V.I.P. Floorcovering
29155 Plymouth Rd. (East of Middlebelt) Livonia
Mon.-Fri. 9-5 (313) 422-7130 Saturday 9-2

SCRAPBOOKS • RUBBER STAMPS • STENCILS • WORKSHOPS • CREATIVE PAPERS
On Site Die Cut Machine
All Day Crops
Stamp Yourself Silly Days
Moonlight Crops
SCRAPPIN' & STAMPIN'
"Your One Stop Croppin' Shop"
33221 PLYMOUTH ROAD
LIVONIA, MI 48150
(313) 266-3014
Located in the Sheiden Plaza, Plymouth & Farmington Roads
STORE HOURS:
SUN. 12PM-4PM;
MON., TUES., WED., FRI. 10 AM-6PM;
THURS. 10AM-8PM;
SAT. 10AM-5PM

WOODLAND Lanes
33775 Plymouth Road • Livonia
(Just West of Farmington Road)
313-522-4515
Spring Sign-Up
STARTING IN MAY
STILL TIME TO SIGN UP
For Some Openings In
MEN'S • WOMEN'S • MIXED
FAMILY • YOUTH and
SENIOR CITIZEN LEAGUES
— Call Now —

NOW THE PRICE IS UNBEATABLE, TOO.

A TORO® FOR JUST $269.*
MODEL 20443 21" RECYCLER® MOWER
• The new Toro Recycler® mower you want is now within reach.
• Exclusive Recycler® Technology Processes Clippings Faster, Handles More Grass Without Slowing.
TORO
When you want it done right.
http://www.toro.com
Commercial Lawnmower
34955 PLYMOUTH ROAD
LIVONIA
(313) 525-0980
Specializing in Commercial and Residential Lawn Care Equipment


ALL IN-STOCK CURIOS
50% OFF
Quality Value Price
CHRIS FURNITURE
33125 Plymouth Rd.
In Sheldden Center • Plymouth & Farmington Rds.
LIVONIA • (313)427-3080
Hours: M-F 9:30-9:00, T-W-Th-Sat. 9:30-6:00 Sun. 12-5 Closed Mother's Day

Join Us For Our Special
Mother's Day Brunch

11:00 a.m. - 5:30 p.m.
(Breakfast will be served from 11:00 a.m.-2 p.m. only)
Scrambled Eggs, Bacon, Sausage, Hash Browns, Waffles French toast & Syrup, Biscuits & Gravy, Corned Beef Hash, Sweet Rolls & Juice
Carved Roast Sirloin of Beef * Virginia Baked Ham * Baked Chicken * Italian Sausage * Valley Meatballs * Mashed Potatoes * Mostaccioli * California Mixed Veggies * Assorted Cold Salads * Bakery Rolls * Sweet & Fresh Fruit Table
Adults $13.95 * Kids (8 & under $7.95
HAWTHORNE GARDENS 7300 N. Merriman * Westland (bet. Warren & Ann Arbor Trail)
For Reservations Call 422-3440

Professional Dry Cleaning Shirt Laundry
Same Day Service
50% OFF DRY CLEANING AND DRAPES
Expires May 15, 1997
– One Coupon Per Visit –
79¢ LAUNDERED SHIRTS ON HANGERS
With Incoming Dry Cleaning Orders
Expires May 15, 1997
– One Coupon Per Visit –
Lost or Gained Weight, We Can Alter to Fit You.
MARSHALL'S
37280 FIVE MILE • LIVONIA
Corner of Five Mile & Newburgh, Next to Blockbuster Video and Dammon Hardware
(313) 591-0335
Coupon must be presented with incoming order • Excludes suit special

Give Mom A Cake To Remember.


HOT EATS COOL TREATS
Dairy Queen
We Treat You Right®
Dairy Queen® Frozen Cakes
At participating Dairy Queen® Stores.
8881 Newburgh Rd. at Joy Rd.
Livonia, Mi. • (313) 542-1020
© AM D.Q. Corp./1996 ® Reg. T.M. AM D.Q. Corp.
Dairy Queen® stores are proud sponsors of the Children's Miracle Network, which benefits local hospitals for children.

Entenmann's (R)
QUALITY SINCE 1898
BAKERY OUTLET
13280 NEWBURGH RD.
LIVONIA • 313 - 464-1743
Now accepting MasterCard & Visa
Open 7 Days a Week
COUPON
Entenmann's UP TO 10
Entenmann's Baked Items of Your Choice
10/$1.09 EACH
Valid at Entenmann's Bakery Outlet Store Locations
Holiday items not included.
Valid 5-1-97 thru 5-14-97
Limit One Coupon Per Customer
COUPON
Entenmann's UP TO 10
Entenmann's Baked Items of Your Choice
10/$1.09 EACH
Valid at Entenmann's Bakery Outlet Store Locations
Holiday items not included.
Valid 5-15-97 thru 5-31-97
Limit One Coupon Per Customer

WE CARRY SPORTS BORDERS. SOME OF YOUR FAVORITE TEAMS NOW IN STOCK!
Detroit Red Wings.
Sidewalk Sale
FRIDAY, MAY 16 AND SATURDAY, MAY 17, 1997
BORDER & WALLPAPER OUTLET
•Borders 97¢
•$2.99 Double Roll Wallpaper
Michigan's Largest Showrooms
$10 Off Purchase Of $20 or More
Must Present Coupon • One Coupon Per Purchase
Excludes Special Orders • Expires 5-17-97
Lemonade 5¢
Hot Dogs 25¢
* On Specially Marked Rolls • See Store For Details
Canton•(313) 397-6326
3500 Lilley
Mon., Tues., Wed., Fri. 10am-5pm
Thur. 10am-8pm
Sat. 10am-3pm
Highland•(810) 889-4222
1550 S. Milford Rd.
Mon., Tues., Thur., Fri. 10am-5pm
Wed. 10am-7pm
Sat. 10am-3pm
Waterford•(810) 673-7432
5742 Williams Lake Rd.
Mon., Wed., Thur., Fri. 9am-4pm
Tues. 9am-7pm
Sat. 10am-3pm
CLOSED SATURDAY'S IN JUNE, JULY & AUGUST

(12B★)(14A-OF)(No)15A

the

BIG ONE

It's than ever...
our
One-Day Sale!

SATURDAY, MAY 3

Extended hours: 7am-11pm
Plus, Early Bird Specials 7am-11am only!

KOHL'S

That's more like it.

C.J. RISAK, EDITOR
313-953-2108

The Observer

THURSDAY, MAY 1, 1997

SPORTS

INSIDE:
Softball, golf, C2
Outdoors, C5

P/C **C**

OBSERVER SPORTS SCENE

Whalers are Plymouth

It's official.

The Ontario Hockey League hockey club tore away the final vestiges of its former identity by officially changing its name to the Plymouth Whalers.

That has been the plan since the Whalers opened their new home, Compuware Arena in Plymouth Township last fall. Before making the change, the Whalers (in existance for seven years) had been known by many names, such as the Detroit Compuware Ambassadors, the Detroit Junior Red Wings and, most recently, the Detroit Whalers.

What the Whalers never had before was a permanent home, like the one they now enjoy on Beck Road near M-14. In their first season at the new arena, the Whalers drew more than 110,000 fans, an average of 3,430 per game — for a team that finished fourth in the OHL's West Division.

"It just makes sense," said Whalers' assistant general manager and marketing director Kerry Kerch, who announced the name change. "Since day one, Plymouth and its surrounding communities have welcomed us with cooperative support. Our fan-base is mostly from this area. It's our way of giving back and saying thank you."

Wildcats go to finals

The Plymouth Salem/Western Wayne Wildcats 13-year-old girls basketball team romped to a 51-35 victory over the Rochester Raiders in the AAU state South Regional finals last weekend to advance to the state championship game.

Wildcat team members are Stephanie Szezechowski, Mirisa Sarkesian, Katie Kelly, Jenna Van Wagoner, Dawn Allen, Sara Schupra, Mary Lou Liebau, Marlene Dietrich, Sheri Grubaugh, Summer Smith and Stephanie Phillips. Coaches are Dave Van Wagoner and Bob Liebau.

Koufax tryouts

The Plymouth Salem Sandy Koufax baseball team has another tryout scheduled for 1-3 p.m. Sunday on Field No. 10, located behind Salem HS.

All 13 and 14 year-old boys who are or will be attending Salem HS this fall are invited to try out.

For further information, call Aaron Rumberger at (313) 453-4003.

Good Counsel golf

The annual Our Lady of Good Counsel Golf Outing is scheduled for May 31 at St. John's Golf Course, located at 14830 Sheldon in Plymouth.

The format for the day is two shotgun starts, at 7:30 a.m. and 1 p.m. Cost is $85 per person, which includes 18 holes of golf, cart, lunch and dinner. There will also be a silent auction during dinner.

All proceeds go to the OLGC athletic programs.

Registration deadline is May 12. Checks should be made payable to the OLGC Booster Club (please indicate your foursome). To register, mail checks to Rick Huetter, 10110 Creekwood, Plymouth, MI, 48170, or to Mike Girskis, 9032 Cobblestone Cr., Plymouth, MI, 48170.

For further information, call Huetter at (313) 416-9177 or Girskis at (313) 454-0847.

Soccer signup

It's time to register for the Canton Soccer Club's fall season.

Open registration will be 6-9 p.m. Thursday, May 29; 10 a.m. to 3 p.m. Saturday, May 31; and 5:30-9:30 p.m. Wednesday, June 11. All three registration sessions will be in the lower level meeting room No. 3 at the Canton Township Municipal Offices, 1150 S. Canton Center Road.

Players new to the program must bring a copy of their birth certificate, their social security number and a check payable to the Canton Soccer Club (registration fees are based age and ability of the child).

The Canton Soccer Club was been designated as one of the 10 best soccer clubs in the U.S. at a U.S. Youth Soccer Association symposium in Bowling Green, Ohio.

The CSC was represented at the symposium by Brian Finnerty, director of coaching and player development, and his assistant, Randy Prescott. Both are members of the Detroit Rockers.

Recreation news

The Canton Parks and Recreation Services is sponsoring its annual Kids Fishing Derby Saturday, May 11 at Heritage Park.

The park's ponds will be stocked with rainbow trout. Prizes will be raffled off each hour.

The competition is open to Canton residents only; boys and girls 15-years-old and under. They must supply their own bait and equipment.

Entry fee is $1, to be paid the day of the event. A fishing license will be provided at check-in.

Advanced registration is required, in person at the Parks and Rec offices, 46000 Summit Parkway in Canton, or by calling (313) 397-5110.

Anyone interested in submitting items to Sports Scene may send them to sports editor C.J. Risak, 36251 Schoolcraft, Livonia, MI, 48150, or may fax them to (313) 591-7279.

Salem's seeking another title shot

BY STEVE KOWALSKI
STAFF WRITER

OBSERVERLAND TRACK

So this is what it's come to, a coach suggesting there be a metal detetector at Saturday's 27th Annual Observerland Boys Track Relays.

How times have changed.

Certainly, one wasn't needed at the first Observerland, way back in 1971.

Boys didn't wear earrings back then.

"We need a metal detetector, only for Plymouth Salem runners," joked Salem coach Geoff Baker, whose team lost points and a certain Observerland championship last spring because one of his runners was disqualified for wearing an earring.

The DQ meant the Rocks had to share the title with Westland John Glenn, this year's overwhelming favorite. As the Rocks step off the bus, Baker probably will feel like a bouncer checking IDs at a bar.

"The jewelry stays home," Baker said. "We're not there to make a fashion statement, we're there to run hard and win."

One coach immune to this problem is Detroit Catholic Central's Tony Magni, whose school code doesn't allow jewelry. If his runners are wearing hats to the meet, Magni said, they better have the bill facing forward.

"I don't even like hats," Magni said. "We go out to eat and they want to wear their hats."

Redford Union is the site of this year's race, which starts at 3:30 p.m. with the field events. The preliminaries begin at 6 followed by the finals at 6:30.

"We need a meet like this to get us fired up," Baker said. "If you can't get excited about Observerland, running under the lights, in great weather which I hope we have, then you shouldn't be running. It brings out the best in everybody."

Glenn might spoil everyone's time.

Please see **OBSERVERLAND**, C4

Divided

Rocks rule opener; Chiefs' bats boom in 2nd

The first game meant more. It counted toward the Western Lakes Activities Association standings.

When considering the two double-header opponents, however, league considerations were secondary. After all, this was Plymouth Canton vs. Plymouth Salem.

So saying Salem's win, a 5-2 victory in the opener of last Saturday's double-header, meant more than Canton's 6-4 victory in the nightcap would be foolish.

Tom DeMetsenare stopped the Chiefs on six hits and two walks, striking out five in seven innings for Salem in picking up the first-game win. Ryan Dahlman lasted six innings, surrendering five runs on eight hits — six for extra bases — and a walk, with three strikeouts, for Canton.

The big blow in the first game came in the first inning. Salem's Ryan Rumberger, who also doubled in the game, smacked a two-run home run in the first to give Salem a lead it never relinquished.

Dave Barker and Jamie LaGrow also had two doubles apiece for Salem, LaGrow knocking in two runs. Jeff Opalinski's solo home run in the sixth inning accounted for one of Canton's runs.

In the second game, the Chiefs scored five times in the second inning off of Salem's Jason Cox. Opalinski started the rally with a double; Pat Van Hull, Andrew Copenhaver, Kyle Richardson, Neil Wildfong and Pat Noonan added run-scoring base hits.

Copenhaver and Noonan each ended up with two base hits, Copenhaver scoring twice.

Ben Tucker was the winning pitcher, going the distance and allowing four runs on seven hits and five walks, with nine strikeouts. Cox took the loss for Salem.

Canton 6, Northville 4: On Monday, the Chiefs broke a 3-3 tie with three runs in the seventh inning to improve to 6-7 overall, 2-3 in the WLAA's Western Division.

Jason Mortiere started and pitched five effective innings for Canton in a game played at Northville. He allowed three earned runs on four hits and five walks, striking out three.

Canton led 2-1 going into the bottom of the fifth, but Mortiere walked two and then gave up a two-run double, prompting a pitching change to Mike Rourk. Rourk surrendered three hits and a run in the final two innings, but got the pitching win.

Doubles by Dave Kwiatkowski and Ray Horton resulted in a run for Canton in the sixth, tying the game at 3-all. In the Chiefs' seventh, Nate Copenhaver walked and Pat Noonan tried to sacrifice bunt him to second — however, the throw to second was late, and both runners were safe.

After Jeff Opalinski reached base on a bunt single, Scott Vigh replaced Joe Willey on the mound for the Mustangs. Kwiatkowski greeted Vigh with

Please see **BASEBALL**, C4

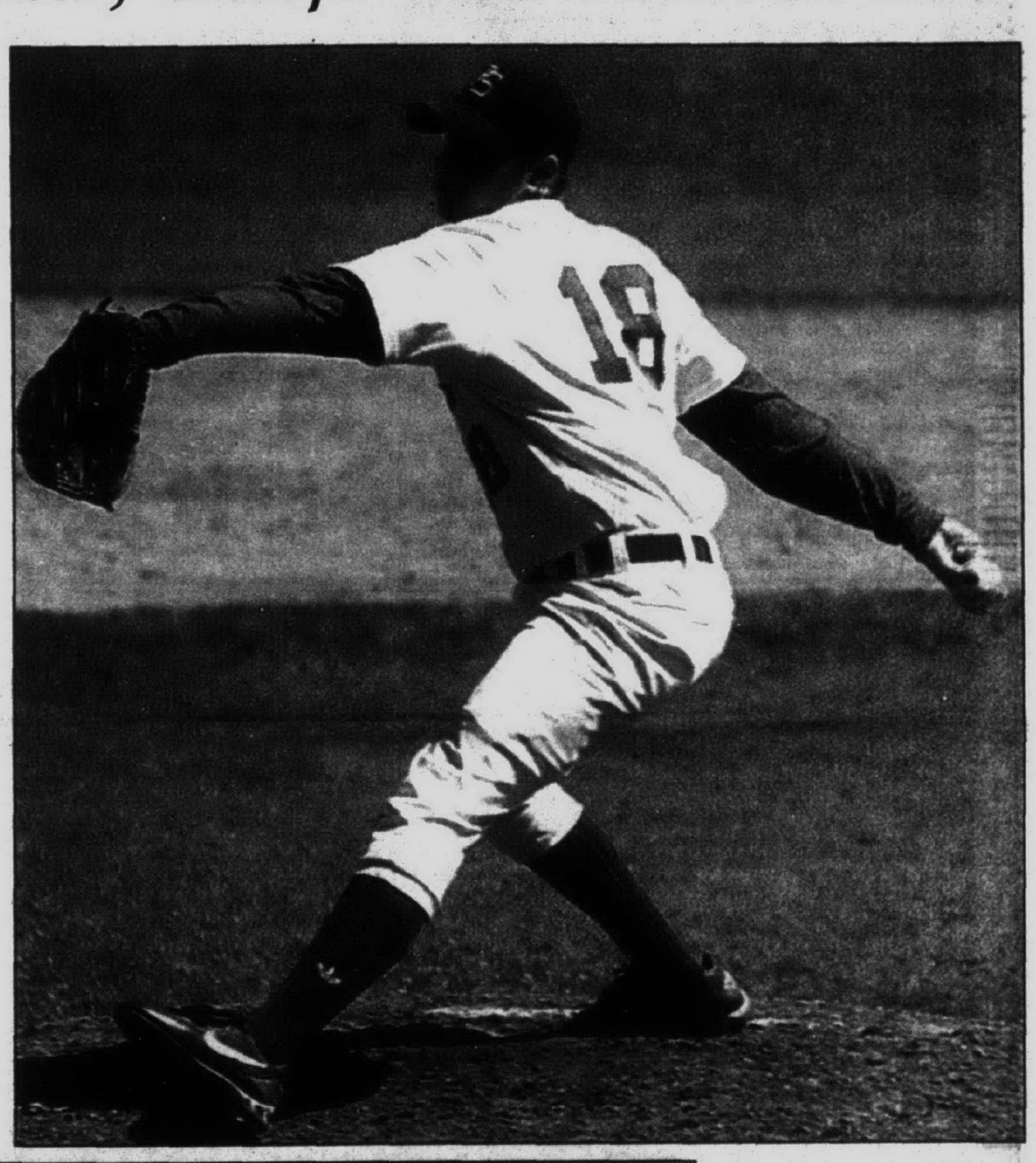



Not many chances: *Salem's Tom DeMetsenare (above) frustrated Canton in Saturday's first game, tossing a six-hitter. Baserunners for either teams were a valuable commodity, which meant extra attention was paid to them — something the Rocks' Phil Cosens discovered in diving back to first as Canton's Pat Van Hull awaits the throw on a pickoff attempt (left).*

STAFF PHOTOS BY BRYAN MITCHELL

Rally nets Salem a tie; Canton rolls

SOCCER

If Plymouth Salem's girls soccer team is starting to grow up, it picked the right time.

The Rocks hosted traditionally tough Troy Athens on Saturday and sent the visitors away with a 4-4 tie, twice coming back from two-goal deficits.

Then Salem entertained North Farmington. The Rocks weren't particularly good hosts at that, scoring all nine goals Monday to raise their record to 4-3-2.

"We've played the pretty tough part of our schedule already," Salem Coach Doug Landefeld said. "We're a young team. We keep hoping we're getting better.

"It gives the girls a chance to feel good about themselves. I think we're headed in the right direction."

Against Troy Athens, the Rocks found themselves down 2-0 but rallied to tie on goals by Janel Davis and Mia Sarkesian — only to see Athens take a 3-2 lead just before the half.

Troy Athens scored the first goal of the second half to hike its margin to 4-2 but Salem came right back, cutting the gap to a single goal on Sarkesian's second goal of the game and tying it with seven minutes to play on a goal by Jodi Coyle.

"It was a back and forth type of game," Landefeld said. "We made a lot of mistakes, but to come back twice to tie it, I was pleased with that.

"We shouldn't have been in that position to begin with, but . . ."

Sarkesian scored three times in the Monday game while the Rocks got singles from Davis, Coyle, Patty Wong, Andrea Weinman, Kristina Senuch and Jenifer Storm.

Goalie Jenny Fitchett notched the shutout, her first.

Canton 4, Farmington 0: Farmington gave Plymouth Canton a good battle, but the Chiefs' girls soccer team prevailed in the end.

Also in the beginning, as Emile Meier notched a goal midway through the first half of Canton's victory Monday night at Farmington.

"They were scrappy," Canton Coach Don Smith said. "They gave us a pretty good battle. We came to life in the second half. They're a pretty good team."

Lisa Reissenweber, who assisted on Meier's goal, had a stellar scoring night with a pair of goals plus two

Please see **SOCCER**, C4

Rocks blanked after rampage

SOFTBALL

Maybe the Rocks should have saved some of that offense.

Last Saturday, Plymouth Salem's softball team smashed visiting Dearborn, pushing across 29 runs in sweeping the non-league double-header, 10-3 and 19-16. Should have really built some confidence in the offense, right?

If it did, it didn't show on Monday when the Rocks hosted Western Lakes Activities Association Lakes Division rival Walled Lake Central. The Rocks managed just five hits and, even though their pitcher — Shannon Coultas — surrendered just three, she also walked 16.

Which is why the Vikings won 9-0, which kept them atop the Lakes Division. Salem slipped to 6-8 overall, 2-5 in the WLAA and 2-3 in the Lakes.

Central took command from the start, scoring four runs in the first and adding two more in each of the next two innings. Maureen Buchanan had Salem's only extra-base hit, a double.

Last Saturday against Dearborn, Coultas was more on-target, giving up just two hits in the opener, walking six and striking out six. Salem led 9-0 after two innings and coasted from there.

Jill Schmalhurst led the Rocks' attack with two hits; Buchanan and Carah Best each chipped in with a double.

The second game was all offense, with Becky Hattle earning the victory for Salem. Hattle allowed 15 hits and six walks, with two strikeouts; included was an eight-run sixth inning that brought the Pioneers back from a 13-7 deficit to a 15-13 lead.

The Rocks rallied, however, in the seventh. Schmalhurst and Buchanan started it with back-to-back singles; a pair of Dearborn errors allowed Salem to fill the bases.

Kristan Los then emptied the bases with a double to centerfield, putting the Rocks back in front. Los finished the game with four hits, including a double and a triple.

Best added three hits, with a double and a triple, and Stefanie Volpe had two hits, one a home run. Becky Esper and Rachel Krumwiede also had two hits each, as the Rocks pummeled Dearborn's pitching for 18 hits.

Canton 11, Northville 0: Plymouth Canton routed visiting Northville Monday with a five-inning mercy, improving the Chiefs' record to 13-1 overall, 4-1 in the WLAA's Western Division.

Gretchen Hudson got the pitching win, stopping the Mustangs on two hits. She struck out three and did not walk a batter.

Nikki Kovachevich led the assault for Canton, going 3-for-3 with three RBI. Elizabeth Elsner had two hits and two RBI, and Tara Biro, Sarah Freels and Karen Dougher each had two hits.

That showed last Saturday, when the Chiefs collected four-straight victories at the eight-team Chelsea Tournament en route to a championship.

In the final, Sarah Carson was the winner, beating Jackson Northwest 8-2. Freels' three-run double in the first inning was the key hit for Canton; Dougher and Elsner each had two hits.

In the semifinal, Canton dumped Columbia Central 4-2; Biro had three hits, and Kovachevich and Kristen Witt each had two. Erica Hancz tripled in one run, helping Hudson get the pitching win.

Canton also defeated host Chelsea 5-3, thanks to a three-run homer in the sixth by Elsner that made it 4-0. Litwin added two hits; Carson was the winning pitcher.

In their tournament opener, the Chiefs outscored Trenton 9-6. Hancz had three hits, while Jillian Gross had two and two RBI, and Litwin had a hit and two RBI. Hudson was the winner, as Canton built a 9-2 lead and breezed from there.

Chiefs handle Patriots

GOLF

Plymouth Canton collected its second win of the Western Lakes Activities dual-meet golf season at the expense of winless Livonia Franklin, by a 233-263 count Monday at Whispering Willows in Livonia.

The victory pushed Canton's mark to 2-3 in the WLAA. Franklin is 0-4 overall, 0-3 in the WLAA.

The Chiefs were led by Alyson Young with a 54. Sandra Pavlo added a 56, Lindsay Miller shot 61 and Jessica Dumas had a 62.

The Patriots were led by Beth Parnell with a 54.

Plymouth Salem

They knew what they were in for — trouble. And that's just what the Rocks got when defending Class B-C-D state champ Grosse Ile paid them a visit for a non-league meet Tuesday at Hilltop.

The Red Devils were on target, shooting a school-record 169 in posting the victory. Salem scored 216.

Kathy Lott led Grosse Ile with a 39.

Salem played without Katie Collins, who was out due to illness. Katie Murinas shot 47, Jessica Hedges had a 54, Julie Licata had a 57 and Chrystal Kopacz scored 58.

It was not a good day for the Rocks, particularly after they shot a 192 in beating Walled Lake Western, which shot 202, Monday at Hilltop.

The win over Western evened Salem's WLAA dual-meet record at 1-1; the Rocks are 1-2 in dual meets overall.

Collins led Salem Monday with a 43. Murinas followed with a 44, Hedges shot 49 and Kopacz had a 56.

Canton and Salem travel to the Pinckney Invitational Friday.

Madonna cranks it up as NAIA tournament draws near

COLLEGE

Madonna University's softball team ran its win streak to six in Monday's double-header with Concordia College, played at Livonia's Ladywood HS.

That, however, was as far as the streak would go. After the Lady Crusaders' 8-1 triumph in the opener, the Cardinals scored five unearned runs to beat them 5-1 in the nightcap.

On Tuesday, Madonna began its streak anew by sweeping Albion College, 10-1 and 16-1, both in five-inning mercys at Albion. The two wins gave the Crusaders eight wins in their last nine games and improved their record to 28-16-1 overall.

Albion fell to 7-30; Concordia is 32-14.

The schedule may be hectic, but Madonna must prepare for the NAIA Great Lakes Section Softball Tournament, which the Crusaders host beginning today through Saturday at Ladywood HS. In today's opening round, second-seed Mount St. Joseph (OH) goes against third-seed Cardinal Stritch (Wis.) at 2 p.m.; Madonna, the first seed, plays Marian (Wis.) at 4 p.m. Both games are at Ladywood.

The winners meet at 2 p.m. Friday; the losers meet at noon Friday in the double-elimination tournament. The first game of the championship round will be at noon Saturday; if necessary, a second game will be played at 2 p.m. Saturday.

In last Tuesday's first game, Dawn Shaffer slugged a grand slam home run in the second inning, her sixth homer of the season, to spark a six-run outburst. Marissa Mittleman added two doubles among her three hits and drove in three runs; Jamie Vickers had three hits and two RBI; Jeanie Baxter (from Redford St. Agatha) had two hits and scored three runs; and Jamie Heins had a double and two RBI.

Shanna Price was the winning pitcher, allowing one run on five hits and one walk over five innings, with two strikeouts. The win improved Price's record to 14-7.

In the second game, Shaffer was even more formidable. She riddled the Britons for four hits, including a double and a triple, and four RBI.

Stacey Piontkowski had three hits and an RBI; Heins and Vicki Malkowski each had two hits and two RBI; Baxter had two hits and an RBI; and Ann Bagazinski (from Livonia Franklin) had two hits and scored four runs.

Janell Leschinger was the winning pitcher; she worked the first four innings, giving up one run on four hits without issuing a walk, striking out three. The win boosted her record to 5-3.

Against Concordia Monday, Angie VanDoorn handcuffed the Cardinals on four hits in the first game; she allowed one earned run, running her record to 9-5.

The game was tied at 1-1 going into the bottom of the sixth inning. Madonna broke that tie by scoring six times in the inning.

Shaffer and Baxter each had two hits in the game, Baxter driving in a run. Christy Riopelle had a hit and two RBI.

In the second game, Price surrendered five unearned run on seven hits and three walks, taking the loss. Audra Block worked five innings for Concordia, giving up no earned runs.

Madonna 6-8, Aquinas 3-0: On Sunday at Ladywood HS in Livonia, the Lady Crusaders got solid pitching and better hitting in dispatching Aquinas College twice.

In the 6-3 opening game win, Madonna outhit the Saints 9-4. Stephanie Dye had two hits, one a double, and drove in two runs to lead the attack; Dawn Shaffer added two hits, and both Jeanie Baxter and Melissa McGue contributed a hit and an RBI.

Shanna Price gave up three runs on four hits and two walks, with three strikeouts, to earn the pitching win.

In the second game, Angie VanDoorn tossed a five-hit, one-walk shutout, striking out four in six innings. Madonna force the eight-run mercy rule by scoring six times in the bottom of the sixth, making it 8-0.

Big bats in Madonna's 11-hit attack belonged to Ann Bagazinski, Shawna Greene and Jamie Vickers, each with two hits; Vickers and Greene scored two runs apiece.

Shaffer and Stacey Piontkowski both had a double and two RBI, and Baxter had a hit and an RBI.

Madonna 7-12, Tri-State 2-1: The Lady Crusaders made quick work of Tri-State University Saturday in Angola, Ind.

Madonna totaled 27 hits in the double-header sweep, with Dawn Shaffer getting three hits and an RBI in the first game and adding two hits and two RBI in the second.

Vicki Malkowski chipped in with four hits (in eight at-bats) and two RBI; Melissa McGue was 3-for-5 with an RBI and three runs scored; Jeanie Baxter was 3-for-7 with five RBI; and Jamie Vickers, Shawna Greene and Stephanie Piontkowski each had two hits and two RBI.

Shanna Price stopped Tri-State with six shutout innings, allowing three hits and striking out four to earn the first-game victory. Angie VanDoorn was the winner in the second game; she worked four innings, allowing no runs on one hit and two walks, striking out six.


Royal Oak 12 x 24 Oval Pool Reg $3230
Now Only $1699
Oyster Bay 24' Pool Package Reg $2920
Now Only $1309
Spring Splash Sale!
We Pay Your Sales Tax OR No Money Down! No Payments till Sept!

Oyster Bay 18' Pool Package Reg $2615
Now Only $1110
Since 1967 Viscount Pools
POOLS • SPAS • BILLIARDS
OPEN 6 DAYS (Closed Wednesdays)
CLINTON TWP (810) 792-4920 36568 Groesbeck
FLATROCK (313) 783-8400 28310 Telegraph
LIVONIA (313) 261-8580 28302 Joy Rd.
WATERFORD (810) 674-9689 4130 Dixie Hwy.
UTICA (810) 731-1880 2516 Auburn Rd.
Other Pool Packages Starting at $699
Check out our Viscount Low Price Guarantee
ALL POOLS PICTURED INCLUDE $699 VALUE OF EQUIPMENT (Filter, Skimmer, Vacuum Ladder & Chemicals)

SPRING STARTUP SPECIALS
Garage Doors Embossed Panel Roll Up 16" x 7" $397.50 Primed
GUTTER 1st Quality Heavy Gauge 73¢ Nearest Ft. 22 Colors Avail.
ROOFING SHINGLES GAF $25.95 sq. p/u 25 yr. fiberglass roof top available
REPLACEMENT WINDOWS (Vinyl) REPLACEMENT DOORS (Steel) Installation Available
Vinyl Dor-Wal Finest Quality $575.00 ea. 6 Ft. White
Complete Line of Wolverine Products
TRAPP STORM DOORS & WINDOWS Hi-Lite $122.00 T-108 White $149.00 X-Buck White $133.00 3 Track White $56.00
COIL STOCK 1st Quality $42.95 ea 24" x 50' Wide Selection
Aluminum Gutter Vinyl Coated 60¢ per foot WHITE ONLY
VINYL SIDING 1st Quality $39.95 per sq. ft. WHITE ONLY
Merillat America's Cabinetmaker Let Us Design Your Kitchen Or Bath
Insulation Attic Amocor (Fanfold) Rolled Foam Sheets
Door Awnings Specials WHITE ONLY $112.95 42" x 36" x 18"
CUSTOM SHUTTERS Aluminum in 21 colors Vinyl in 18 colors
Viking Building Materials, Inc.
30175 Ford Rd. (Between Middlebelt & Merriman)
GARDEN CITY • 421-5743
OPEN DAILY – 8-5, SAT. 8-12, CLOSED SUNDAY

ODDS & ENDS, NEW & USED GOLF SALE
Thurs-Fri 12-9 • Sat 10-6 • Sun 12-5
Gigantic Golf Sale. Final Markdowns Up To 50% Off & More...Lots Of Clothing Too! We Have Gathered Up All The Top Brand Top Quality Golf Merchandise, Odds & Ends, New & Used For Men & Women From Our 12 Bavarian Village Golf Shops & Put It All Together at Our Troy Clearance Center. 823 East Big Beaver. Hurry! It's a Golf Bargain Hunter's Paradise.

ROBERT C. HALL, Attorney, 24500 Ford Road; Dearborn Heights, MI. 48127
STATE OF MICHIGAN, PROBATE COURT, COUNTY OF WAYNE, File No. 96-574,525-IE.
In the Matter of the Estate of Nettie Ottinger, Deceased, Social Security Number 379-26-8706.

CLAIMS NOTICE INDEPENDENT PROBATE

TO ALL INTERESTED PERSONS:

Your interest in the estate may be barred or affected by the following:

The decedent, whose last known address was 33712 Hively; Westland, Michigan 48185, died December 23, 1996. An instrument dated December 12, 1985 has been admitted as the will of the deceased.

Creditors of the deceased are notified that all claims against the estate will be forever barred unless presented to the independent personal representative, Joyce A. Kozub & Kenneth C. Ottinger c/o 584 Sybald; Westland, Michigan 48186 or to both the independent personal representative, and the Wayne County Probate Court, 1305 City-County Building; 2 Woodward Ave., Detroit, MI 48226, within 4 months of the date of publication of this notice.

Notice is further given that the estate will be thereafter assigned and distributed to the persons entitled to it.

Attorney for Petitioner: Rock & Borgelt, P.C.; Robert C. Hall P-34400; 24500 Ford Road, Dearborn Heights, MI. 48127.
Telephone: (313) 274-4064

Publish: May 1, 1997 L734241

INLINE HOCKEY
INSTRUCTIONAL LEAGUE
presented by PLAY IT AGAIN SPORTS
Ages 7-14 ★ All Skill Levels

SUBURBAN
(810) 478-1600

FREE EXTERIOR DESIGN BOOKS
Do It Your$elf and $ave
VINYL SIDING 50 Year Warranty SALE $37.95 per sq. Colors Available $2.00 sq. extra
SIDING WORLD
ALUMINUM COIL STOCK 24"X50 ft. $42.95 roll White + 40 Other Colors
Aluminum SEAMLESS GUTTERS Run to any length while you wait 75¢ .027 Gauge ft. 18 Colors in Stock Now
ALUMINUM SIDING 8SM-0 19-White DELUXE QUALITY $59.95 per sq. ON SALE
ALUMINUM SOFFIT SVP-10 White $59.95 sq.
SOLID VINYL WINDOWS Tilt In Easy Cleaning From $79.95 ea.
VINYL SOFFIT M.I.T. White $39.95 sq.
CLIO 11530 SAGINAW RD. (810) 687-4730
SAGINAW (517) 754-3440
DETROIT 8450 E. EIGHT MILE RD. (1/2 Mi. W. of Van Dyke) (313) 891-2902
WATERFORD 3460 FLORADALE (Btw. Walton & Dixie Hwy.) (810) 674-1300
VINYL WINDOWS IN STOCK!
LIVONIA 29455 W. EIGHT MILE RD. (1 Blk. W. of Middlebelt) (810) 478-8984
INKSTER 3000 MIDDLEBELT (1 Blk. S. of Michigan) (313) 728-0400
WYANDOTTE 2151 EUREKA RD. (313) 284-7171
TOLEDO (419) 535-1100
Quantities Limited — One Sq. = 100 Sq. Ft.
Mon.-Fri. 8:00-5:30 • Sat. 8:00-2:00 • Closed Sun.

AIR CONDITIONING
SALES • SERVICE • INSTALLATION • REPAIR
Amana Brryant Arcoaire Carrier Rheem HEIL YORK Comfortmaker TRANE Janitrol LENNOX Lennox
Deal Direct - No Subcontractors
Thousands of Satisfied Customers
- Referrals -
• FULLY LICENSED and INSURED
• ONE DAY INSTALLATION
• ONE DAY SERVICE
Family Heating, Cooling & Electrical Inc.
As heard on JOE GAGNON'S "Appliance Doctor Program"
A Master Electrician Offering Full Electrical Service
Family Owned & Operated for 30 Years
Call For FREE Estimate...
Showroom and Parts 30248 Ford Rd. Garden City 422-8080

BEST BOYS TRACK TIMES

Following is a list of Observerland best boys track times and measurements. To report updates, coaches can fax information to the Observer at (313) 591-7279 or call Brad Emons at (313) 953-2123.

SHOT PUT
Dan Dominguez (Redford CC) 53-2 1/4
Ron Pennington (Wayne) 53- 1/4
Nick Shaieb (Harrison) 51-6
Matt Lawson (Franklin) 50-11 3/4
Mike Samples (John Glenn) 50-8
Brian Douglas (Redford CC) 45-10
Chris Koss (Redford CC) 45-7 3/4
John McFayden (Churchill) 45-1
Kirk Moundros (N. Farmington) 44-2 1/2
Kevin Keil (Canton) 43-5

DISCUS
Nick Shaieb (Harrison) 162-7
Mike Samples (John Glenn) 154-5
Matt Lawson (Franklin) 154-2
Ron Pennington (Wayne) 149-5
Kevin Keil (Canton) 144-4
Kirk Moundros (N. Farmington) 129-11
Dan Dominguez (Redford CC) 129-7
Kurt Boardman (John Glenn) 128-2 1/2
Dave Hester (Salem) 128-0
Mike Magretta (Churchill) 124-7

LONG JUMP
Dave Jarrett (John Glenn) 23-6 1/2
Paul Terek (Franklin) 22- 3/4
Tim Moore (John Glenn) 21-1
Kevin Woods (Harrison) 20-1
Dustin Campbell (Luth. Westland) 20- 3/4
Eric Larsen (Canton) 19-8 1/2
Andre Dawson (John Glenn) 19-7 1/2
Ryan Krum (Thurston) 19-5
Eric Migrin (Stevenson) 19-2 1/2
Devin White (John Glenn) 19-1 1/2

HIGH JUMP
Joel Fodor (Harrison) 6-3
Clay Jenovai (Farmington) 6-2
Mike Phillips (John Glenn) 6-2
Tim Moore (John Glenn) 6-2
David Popiel (Redford CC) 6-2
Ryan Kearney (Churchill) 6-2
Dan Colip (Franklin) 6-0
Mike Discher (Salem) 6-0
John Lowry (Farmington) 5-10
Nick Pfeiffer (N. Farmington) 5-10
Lavelle Guess (Wayne) 5-10
Mike Zdziebko (Canton) 5-10
Devin White (John Glenn) 5-10
Jason Meagrow (Canton) 5-10
Dustin Campbell (Lutheran Westland) 5-10

POLE VAULT
Paul Terek (Franklin) 15-4
Randy Glenn (John Glenn) 12-6
Mike Rebant (John Glenn) 12-0
Ryan Kosutic (N. Farmington) 11-6
Dereck Laskowski (Harrison) 11-6
Luke Horton (Lutheran Westland) 10-6
Nick Colson (Farmington) 10-6
Matt Weber (Churchill) 10-6
Anthony Grech (Franklin) 10-6
Jon Voigt (Stevenson) 10-6

100-METER DASH
Chris Knox (Harrison) 10.9
Harden James (John Glenn) 11.0
Jerrard Johnson (Harrison) 11.0
Paul Terek (Franklin) 11.1
David Jarrett (John Glenn) 11.2
Mike Shull (Salem) 11.2
Scott Kingslien (Salem) 11.2
Cameron Mingo (Wayne) 11.3
Jamie Seals (Harrison) 11.3
Ryan Krum (Thurston) 11.3
Dave Koshizawa (Canton) 11.3

200 DASH
Keith Battle (Harrison) 22.9
Jerrard Johnson (Harrison) 23.0
Paul Terek (Franklin) 23.1
Harden James (John Glenn) 23.1
Mike Liefer (N. Farmington) 23.3
Scott Kingslien (Salem) 23.3
Brian Teefey (Redford CC) 23.4
Ryan Kearney (Churchill) 23.4
Matt Freeborn (Stevenson) 23.7
Dave Koshizawa (Canton) 23.9
David Jarrett (John Glenn) 23.9
Steve Hester (John Glenn) 23.9

400 RUN
Andy Briggs (Salem) 52.2
Ian Searcy (Salem) 52.2
Paul Terek (Franklin) 52.4
Brian Teefey (Redford CC) 53.0
Harden James (John Glenn) 53.1
Jason Sharpe (Harrison) 53.1
Mike Liefer (N. Farmington) 53.7
Matt Fair (Salem) 54.0
Byron Miller (Canton) 54.2
Jon Page (Canton) 54.4

800 RUN
Ian Searcy (Salem) 1:58.6
Andy Briggs (Salem) 1:59.7
Jared Roth (Harrison) 2:02.2
John Faunce (Redford CC) 2:02.2
Chris Laney (Redford CC) 2:02.7
Andy Ebendick (Lutheran Westland) 2:02.9
Joe Wojtowicz (John Glenn) 2:03.6
Rob Block (Stevenson) 2:04.6
Wayne Brigee (Redford CC) 2:06.9
Jon Page (Canton) 2:07.6

1,600 RUN
Rob Block (Stevenson) 4:36.0
Joe Wojtowicz (John Glenn) 4:36.8
Joe Hubert (Redford CC) 4:37.0
Jared Roth (Harrison) 4:38.4
Nathan Jerome (Churchill) 4:40.0
Jon Little (Salem) 4:43.0
Craig Skalski (Redford CC) 4:45.0
Ian Searcy (Salem) 4:45.6
Andy Briggs (Salem) 4:45.7
Josh Burt (Franklin) 4:45.9

3,200 RUN
Rob Block (Stevenson) 9:51.3
John Griffin (Redford CC) 10:02.1
Jon Little (Salem) 10:07.0
Jared Roth (Harrison) 10:20.5
Joe Hubert (Redford CC) 10:21.1
Shaun Moore (Canton) 10:22.8
Dan Danic (Redford CC) 10:29.3
Josh Burt (Franklin) 10:31.0
Jon Berman (N. Farmington) 10:33.5
Matt Shannon (Redford CC) 10:35.0

110 HURDLES
Ryan Kearney (Churchill) 14.9
Rob Hawley (Salem) 15.2
Jason Sharpe (Harrison) 15.4
Jim Koch (John Glenn) 15.5
Ryan Supplee (Franklin) 15.8
Chris Knox (Harrison) 15.8
Mike Samples (John Glenn) 15.8
Brent Accurso (Franklin) 15.9
Cortny Robison (Redford CC) 16.2
Jason Woehlke (Redford CC) 16.2
Tim Moore (John Glenn) 16.2
Ryan Ollinger (Lutheran Westland) 16.2

300 HURDLES
Rob Hawley (Salem) 41.4
Ryan Kearney (Churchill) 41.5
Jim Koch (John Glenn) 41.7
Josh Callahan (N. Farmington) 42.5
Wes Morland (Harrison) 42.7
Ricky Bryant (Harrison) 42.7
Brent Accurso (Franklin) 43.1
Tim Moore (John Glenn) 43.6
Don Slankster (Redford CC) 43.7
Steve Hicks (Stevenson) 43.7

400 RELAY
Farmington Harrison 43.4
Westland John Glenn 44.3
Plymouth Canton 46.4
North Farmington 46.7
Redford Catholic Central 46.7
Plymouth Salem 46.7

800 RELAY
Farmington Harrison 1:30.3
Westland John Glenn 1:32.4
Plymouth Canton 1:34.6
Plymouth Salem 1:34.6
Redford Catholic Central 1:35.8

1,600 RELAY
Westland John Glenn 3:36.1
Plymouth Canton 3:37.7
Plymouth Salem 3:38.5
Livonia Churchill 3:40.0
Farmington Harrison 3:40.6

3,200 RELAY
Redford Catholic Central 8:25.0
North Farmington 8:25.3
Plymouth Salem 8:28.8
Westland John Glenn 8:39.7
Plymouth Canton 8:39.9

BEST GIRLS TRACK TIMES

Following is a list of Observerland best girls track times and distances. To report updates, fax information to the Observer at (313) 591-7279 or call Dan O'Meara at (313) 953-2141.

SHOT PUT
Melissa Gratz (N. Farmington) 37-5 3/4
Shawntika Farr (Mercy) 36-7 3/4
Jessica Ash (Salem) 36-7
Danielle Wensing (Franklin) 35-2
Kerstin Andrzejewski (Harrison) 34-3 1/2
Brandi Bernard (Canton) 33-4 1/2
Amanda Grube (Canton) 33-3 1/2
Kathy Telford (Mercy) 31-7 1/2
Cece Johnson (Mercy) 29-5
Jenny Hinzman (John Glenn) 29-4 3/4

DISCUS
Melissa Gratz (N. Farmington) 126-8
Shawntika Farr (Mercy) 113-4
Tiffany Grubaugh (Salem) 112-8
Jennifer Brazeal (Mercy) 111-7
Brandi Bernard (Canton) 108-8
Angie Smith (Salem) 107-9
Emily Yambasky (Stevenson) 105-0
Rachael Siggens (Luth.Westland) 103-11
Sarah Vida (Salem) 101-4
Kerstin Andrzejewski (Harrison) 98-8

LONG JUMP
Nicolette Jarrett (John Glenn) 18- 1/2
Mahogany Fletcher (Harrison) 16-5 1/2
Nkechi Okwumabua (Canton) 16-0
Angela Sillmon (Salem) 15-11
Jeannette Martus (Churchill) 15-10
Jenny Duncan (Churchill) 15-5 1/2
Katie Mitchell (Stevenson) 15- 1/2
Shannon LeFaive (Franklin) 15-0
~~Ashley Fields (Mercy) 14-10 1/2~~
Jessica Cichon (Churchill) 14-10

HIGH JUMP
LaToya Chandler (John Glenn) 5-5
Kristin Kosik (Salem) 5-2
Adriane Ellis (John Glenn) 5-2
Natalie Grondin (Mercy) 5-0
Jamie Arble (John Glenn) 5-0
Tricia Traczyk (N. Farmington) 4-10
Shannan Bjerke (Redford Union) 4-10
Marissa Kovach (Canton) 4-10
Erin Stabb (Canton) 4-10
Jessica Robinson (Thurston) 4-10

100-METER DASH
Kania Adams (John Glenn) 12.7
Rachel Jones (Salem) 12.9
Monica Czerwinski (N. Farmington) 12.9
Jeannette Martus (Churchill) 12.9
Angka Morris (Mercy) 13.1
Nicole Herring (John Glenn) 13.2
Nkechi Okwumabua (Canton) 13.2
Mahogany Fletcher (Harrison) 13.3
Brandi Maddox (John Glenn) 13.3
Amy Clark (Lutheran Westland) 13.3

200-METER DASH
Nicolette Jarrett (John Glenn) 26.0
Angka Morris (Mercy) 26.6
LaToya Chandler (John Glenn) 26.8
Monica Czerwinski (N. Farmington) 27.0
Rachel Jones (Salem) 27.1
Tiffany Williams (Canton) 27.5
Amy Clark (Lutheran Westland) 27.6
Danielle Wensing (Franklin) 27.7
Rhashida Rudolph (Mercy) 27.8
Mahogany Fletcher (Harrison) 27.9
Dayna Clemons (N. Farmington) 27.9

400-METER RUN
Angka Morris (Mercy) 1:00.1
Katie Bonner (Salem) 1:00.1
Becky Uryga (Canton) 1:01.2
Laura Clark (Lutheran Westland) 1:02.0
Natalie Wood (Canton) 1:03.2
Rhashida Rudolph (Mercy) 1:03.5
Kelly McNeilance (Stevenson) 1:04.3
Jeannette Martus (Churchill) 1:04.3
Paige Ahrens (Ladywood) 1:04.4
Danielle Wensing (Franklin) 1:04.7
Kristine Knutson (Harrison) 1:04.7

800-METER RUN
Kate Adams (Farmington) 2:26.4
Katie Bonner (Salem) 2:26.7
Kelly McNeilance (Stevenson) 2:26.9
Kelly Travis (Stevenson) 2:29.8
Jackie Segue (Mercy) 2:30.2
Christie Tzilos (Stevenson) 2:30.5
Brandi Bernard (Canton) 2:30.7
~~Ellen Stemmer (Salem) 2:31.2~~
Christina Andriola (Mercy) 2:33.1
Andrea Parker (Stevenson) 2:33.7
Becky Uryga (Canton) 2:34.0

1,600-METER RUN
Kelly Travis (Stevenson) 5:22.4
Jodi Werman (Lutheran Westland) 5:28.7
Evelyn Rahhal (Salem) 5:29.3
Ashley Fillion (Churchill) 5:32.4
Becky Wolfrom (Canton) 5:37.5
Danielle Harris (Stevenson) 5:38.5
Nicole Bolton (Salem) 5:40.3
Marjorie Brooks (John Glenn) 5:40.8
Jessica Hayden (Ladywood) 5:45.1
Jackie Segue (Mercy) 5:50.4

3,200-METER RUN
Kelly Travis (Stevenson) 11:36.1
Nicole Bolton (Salem) 11:50.8
Marjorie Brooks (John Glenn) 11:58.0
Kelly McNeilance (Stevenson) 11:58.4
Becky Wolfrom (Canton) 12:08.3
Jodi Werman (Lutheran Westland) 12:11.0
Kim McNeilance (Stevenson) 12:13.9
Danielle Harris (Stevenson) 12:19.2
Ashley Fillion (Churchill) 12:34.7
Christina Andriola (Mercy) 12:35.0

100-METER HURDLES
Lisa Maul (Salem) 15.9
Devron Kennedy (Harrison) 16.0
Emily Mayberry (Harrison) 16.3
Nicole Herring (John Glenn) 16.3
Amy Sonnanstine (Canton) 16.5
Erin Stabb (Canton) 16.5
Jamie Arble (John Glenn) 16.7
Crystal Alderman (Canton) 16.9
Christie Tzilos (Stevenson) 17.0
Jami Snow (Mercy) 17.3
Katie Gaffey (N. Farmington) 17.3

300-METER HURDLES
Christie Tzilos (Stevenson) 47.8
Nancy Hoffman (Canton) 48.7
Devron Kennedy (Harrison) 48.8
Lisa Maul (Salem) 49.4
Nicole Herring (John Glenn) 49.6
Hana Hughes (Lutheran Westland) 49.6
Suzanne Peplinski (Ladywood) 50.0
Katie Sherron (Stevenson) 50.3
Crystal Alderman (Canton) 51.1
Brandi Maddox (John Glenn) 51.1

400-METER RELAY
Farmington Harrison 51.6
Westland John Glenn 52.2
Farmington Hills Mercy 52.4
North Farmington 52.4
Plymouth Salem 52.6

800-METER RELAY
Westland John Glenn 1:47.5
Livonia Stevenson 1:49.9
Farmington Hills Mercy 1:50.4
Lutheran Westland 1:50.5
North Farmington 1:50.8

1,600-METER RELAY
Livonia Stevenson 4:13.8
Farmington Hills Mercy 4:17.1
Lutheran Westland 4:17.3
Plymouth Salem 4:17.5
Plymouth Canton 4:19.7

3,200-METER RELAY
Livonia Stevenson 9:54.7
Farmington 10:15.0
Plymouth Canton 10:19.9
Livonia Ladywood 10:29.8
Farmington Hills Mercy 10:34.5

GET MORE THAN A MOWER.



Toro Recycler Model 20443
* Exclusive 21" Recycler Deck
* 4.5 hp. Toro G.T.S. Engine
* Fold Down Handle
* Hand Push Model
* Free Set up & Prep.

$249.95
Suggested retail $339.95

WEINGARTZ Exclusive
"Never Be Without a Mower"
If you ever have a problem with your new mower WEINGARTZ will have it repaired by your next cutting or give you a loner. It's That Simple!

Buy Now. . . 90 Days Same as Cash*
*With approved credit

TORO
When you want it done right®

-WEINGARTZ-
Michigan's Largest Lawn, Snow & Outdoor Power Equipment Dealer
Since 1945

Utica
46061 Van Dyke
1/2 Mile North of M-59
810-731-7240

Best Price
Best Service
Best Selection

Farmington Hills
39050 Grand River
East of Haggerty
810-471-3050

HOURS: Monday & Thursday 8:30-8:00 • T-W-F 8:30-5:30 • Saturday 9:00-4:00

HUGE SAVINGS!
BRAND NEW STEEL RADIALS!
ARIZONIAN
4 FOR
ANY SIZE LISTED!
P155/R-12
P155/80R-13
P165/80R-13
P175/80R-13
$70
P185/80R-13
P185/75R-14
P195/75R-14
P205/75R-14
$100
P205/75R-15
P215/75R-15
P225/75R-15
P235/75R-15
$100

RADIAL ALL SEASON
$43.99
P175/65R14
P185/70R-14 38.99
P195/70R-14 44.99
P205/70R-15 43.99
P215/70R-15 44.99
P235/75R-15 36.99

ARIZONIAN SA4
$45.99
P185/75R14
P195/75R-14 46.99
P205/75R-14 47.99
P205/75R-15 48.99
P215/75R-15 49.99
P225/75R-15 51.99
P235/75R-15 52.99

ARIZONIAN LIMITED EDITION RADIALS
$61.99
P185/70R14
P195/70R-14 62.99
P205/70R-14 63.99
P215/70R-15 67.99
P225/70R-15 70.99
P255/70R-15 78.99

PERFORMANCE RADIALS
$45.99
P185/60R14
P195/60R15 48.99
P205/60R15 49.99
P225/60R16 59.99
P205/55R16 69.99

TRUCK VAN & R.V.
$42.99
P205/75R-14RWL
P235/75R-15 59.99
30-950R-15RWL 74.99
31-1050R-15RWL 77.99
33-1250R-15RWL 97.99
LT245/75R16/E 90.99

CUSTOM WHEELS
HUNDREDS OF STYLES AVAILABLE
AT FANTASTIC PRICES!

"When You're Ready To Get Serious"
BFGoodrich Tires
Radial T/A
$39.99
P175/70R13
P215/70R-14 57.99
P225/70R-15 62.99
P215/65R-15 67.99
P275/60R-15 81.99
Radial All-Terrain T/A
$74.99
P215/75R15
LT235/75R15/C 89.99
30-950R-15 89.99
31-1050-R/C15 98.99
LT265/75R-16/D 130.99

MICHELIN
BECAUSE SO MUCH IS RIDING ON YOUR TIRES.
XW4 / XZ4
$65.99
P195/70R14B
P205/75R-14 XZ4W 70.99
P205/75R-15 XW4B 74.99
P215/75R-15 XW4W 75.99
P235/75R-15 XW4XLB 87.99
OUR 65,000 MILE WARRANTY
MXV4 PLEASE CALL FOR LOW LOW PRICES!
New! X-ONE SIX YEAR UNLIMITED MILEAGE WARRANTY

GOODYEAR #1 in Tires
TOURING EDITION
$54.99
P185/75R14
P195/75R-14..64.99
P205/75R-15..66.99
P205/75R-15..70.99
P225/75R-15..57.99
P225/75R-15..80.99
EAGLE RH
$55.99
P175/70R13
P205/70R-14 66.99
P215/60R-16 87.99
P225/60R-15 88.99
P205/55R-15 88.99

DUNLOP
UNIROYAL
GENERAL TIRE
YOKOHAMA
PIRELLI

· NO TRADE IN REQUIRED
· NO APPOINTMENT NECESSARY
· YOUR PERSONAL CHECK WELCOME
PROUDLY SERVING YOU WITH OVER 300 STORES NATIONWIDE!

AMERICA'S LARGEST INDEPENDENT TIRE CO.
DISCOUNT® TIRE CO. INC.
ASK ABOUT OUR "Free Replacement" CERTIFICATE
HOURS: MON-FRI 8:00-6 SAT. 8:00-5
Layaway Welcome
FINANCING AVAILABLE ON APPROVED CREDIT
90 Days Same As Cash

TAYLOR • 374-8888 22048 Eureka Rd. (½ mile west of I-75)
WATERFORD • 681-2280 4301 Highland Rd. (E. of Pontiac Lake Rd.)
TROY • 689-8061 3439 Rochester Rd. (North of 16 Mile Rd.)
STERLING HEIGHTS • 939-9790 40825 Van Dyke Rd. (Corner of 18 Mile Rd.)
NOVI • 347-1501 42990 Grand River Ave. (E.of Novi Rd.)
FARMINGTON HILLS • 737-7812 30720 W. 12 Mile Rd. (E. of Orchard Lake Rd.)
CLINTON TOWNSHIP • 790-1500 33633 Gratiot Ave. (Bet. 14 & 15 Mile Rd.)
NEW BALTIMORE • 949-0280 28366 23 Mile Rd. (Next to I-94)
CENTERLINE • 810-754-1750 26805 Van Dyke
LIVONIA • 615-4210 18975 Middlebelt (2 Blocks South Of 7 Mile)
PORT HURON • 4530 24th Ave. • (810) 388-8640
CANTON • 981-6800 41550 FORD RD. (2 BLOCKS West of I-275)
SOUTHGATE • 285-0220 13560 Eureka (Across from Southgate Shopping Center)
YPSILANTI • 482-6601 1021 E. Michigan
E. ANN ARBOR • 971-3400 3451 Washtenaw
W. ANN ARBOR • 769-2150 2270 W. Stadium

STATE OR LOCAL TAXES AND, WHERE REQUIRED OR CHARGED,STATE ENVIRONMENTAL OR DISPOSAL FEES ARE EXTRA.

Chiefs come close

TRACK

Plymouth Canton's girls track team went to the Cougar Invitational meet in Grand Rapids and almost came back a winner.

Canton missed first place by a solitary point Saturday, scoring 132 1/3 to winning Haslett's 133 1/3 total in the nine-team meet.

" It was a good meet," Chief Coach George Przygodski said. "It was good to get out of town and see some teams from across the state. We're off to a good start."

The Chiefs won three events but were second or third in many others.

Erin Stadd took the 100 meter hurdles with a time of16.5, just .4 better than third-place finisher Amy Sonnanstine's time.

The 400-meter relay team of Kim Robertson, Tiffany Williams, Doris Igwe and Nkechi Okwumabua turned in a winning time of 53.2 and Nancy Hoffman captured the 300 hurdles in 48.7.

Okwumabua was second in the 100-meter dash in 13.2 while Becky Wolfrom was runnerup in the 3200 metes at 12:09.0

Two Canton relay teams finished second. The quartet of Robertson, Williams, Hoffman and Becky Uryga was runnerup in the 800 relay while Williams and Hoffman teamed with Crystal Alderman and Uryga to take second in the 1600 relay in 4:19.6.

Brandi Bernard was third in the discus with a throw of 105-9, Amanda Grube was third in the shot put with an effort of 32-3. Kim Theeke took third in the high jump with a jump of 4-8.

Canton's 3200 meter relay team of Bernard, Sara Rucinski, Angkana Roy and Uryga was third with a 10:19.8 clocking.

Wolfrom was third at 1600 meters (5:37.0); Uryga took third in the 400 (1:02.6) and Bernard was third in the 800 (2:30.0).

"Urgya had an oustanding day," Przygodski said. "She participated in four events and did very well.

"Tiffany Williams had a outstanding meet. And so did Stadd, that was her best time in the 100 hurdles.

"And Wolfrom, that's the best double in the 1600 and 3200 that she's ever had. Everybody ran very well."

Salem 103, Farmington 34 (boys): Last Thursday, Plymouth Salem ran its dual-meet record to 2-1 overall, 1-1 in the Western Lakes Activities Association, with a rout of host Farmington.

The Falcons are winless in three duals, 0-2 in the WLAA.

Rob Hawley paced the Rocks with three individual first-place finishes: in the long jump (18-feet, 6 1/4-inches), and both the 110-meter (15.15) and 300-meter (41.4) hurdles.

Dave Hester also won two events for Salem, the discus (128-0) and the shot put (40-5).

Other individual winners for the Rocks were Mike Shull in the 100 (11.16); Scott Kingslien in the 200 (23.3); Matt Fair in the 400 (53.94); Andy Briggs in the 800 (2:08.6); and Ian Searcy in the 1,600 (4:45.6).

Shull, Lawrence Nunn, Chris Mason and James Chapman combined to win the 400 relay for Salem (46.7); Nunn, Shull, Mason and Kingslien were first in the 800 (1:37.16); and Kingslien, Jon Little, Kevin Conte and Fair took top honors in the 3,200 (9:11.64).

Observerland *from page C1*

Glenn was the runaway winner of the Elks Relays and has lost only to Ann Arbor Huron in five dual meets. Salem, CC and Farmington Hills Harrison are the strongest challengers.

The Rockets could lead comfortably after the field events, where they are favored in both the long jump and high jump relays and are strong contenders in the throwing events.

Livonia Franklin has the best pole vaulter, senior Paul Terek, who has already cleared 15-6, but the Rockets have a chance to score there, too, with Randy Glenn and Mike Rebant each clearing 12-0.

The Rockets are led by one of Observerland's top athletes, senior David Jarrett, who set a new school record last week (23 feet, 6 1/2 inches) in the long jump.

Joining Jarrett in the long jump are Tim Moore, who has leaped 21-1, and Andre Dawson, who has jumped 19-7 1/2.

The high jumpers include Mike Phillips and Moore, who have cleared 6-2, and Devin White, who has cleared 5-10.

"By the end of the field events, they could be kicking butt," Baker said.

Jarrett also runs the open 100 meters and could contribute in the sprint relays. The 400 relay is intact with sophomore Reggie Spearmon, seniors Steve Hester and Aaron Stephens and junior Harden James recording the area's second best time at 44.3.

The same will run the 800 with the possible exception of Jarrett, who may be the anchor.

"I imagine we'll probably be put in that role (of favorite)," Glenn coach Jess Shough said. "We've always been contenders. If we have a chance to do well, we have to do so in the field events. That's where we've had success and hope anyway to keep doing that."

Salem's strength is in the distance events, where juniors Scott Kingslien, Andy Briggs and Ian Searcy excel.

Rob Hawley gives the Rocks hope in the hurdles.

"We're going to try to score in every event and by the time the end of the meet comes around, maybe we're hanging around," Baker said. "That's our philosophy."

CC should be boosted by the return of its top thrower, Brian Douglas, who has battled mononucleosis all spring.

Even without Douglas, the Shamrocks have three of the top six shot putters, led by Dan Dominguez with an area best toss of 53-2 1/4. The Shamrocks' foursome of Wayne Brigee, Craig Skalski, John Faunce and Chris Laney also have the area's best 3,200 time (8:25.0).

"We should do well in the discus, shot and distance events," Magni said. "According to what you see in the paper and at the Elks Relays where no one was even close, it's going to be Glenn (in first). But I tell my guys if you can't be first, get a trophy. That's our goal."

Harrison's foursome of Keith Battle, Chris Knox, Jerrard Johnson and Jason Sharpe, have the best time in the 400 relay (43.4) and 800 relay (1:30.3).

Senior Nick Shaieb, who has Observerland's best throw in the discus with a toss of 162-7, gives the Hawks hope in the throwing events.

The Hawks are 4-0 in dual meets and won the Novi and Milan Relays.

"We've always been close but no cigar," Harrison coach John Reed said. "We have strength in our balance. We have ability to score in every event opposed to being just heavy in sprints."

Livonia Stevenson might not challenge in the team standings, but the Spartans distance relays will be tough. They have the area's best distance runner, Rob Block, clocking the top time in both the 1,600 (4:36) and 3,200 run (9:51.3).

Baseball *from page C1*

a sacrifice fly, scoring the go-ahead run and bringing in Noonan with another run on a throwing error.

Opalinski then stole third and raced home on a wild throw to third, making it 6-3 in favor of Canton.

Kwiatkowski, Horton and Van Hull each had two hits and an RBI for Canton; Horton had two doubles.

Last Friday, Walled Lake Western defeated the Chiefs 7-2, behind the five-hit pitching of Kevin Thomas. Mortiere took the loss for Canton, allowing five runs on four hits and seven walks in five innings, with two strikeouts.

"I'm happy with the way we're playing, both defensively and hitting the ball," said Canton coach Scott Dickey. "You just can't walk that many."

The game was tied at 2-2 until the fifth, when Mortiere walked the bases full then surrendered a three-run double to Jason Brewer.

Canton tied it in the fourth on Noonan's double, Opalinski's run-producing triple, and Kwiatkowski's RBI single. Kwiatkowski finished the game with two hits.

W.L. Central 5, Salem 2: Walled Lake Central stayed atop the WLAA's Lakes Division, thanks to a three-run, sixth-inning rally Monday at Central.

The loss dropped the Rocks to 7-6 overall, 1-4 in the Lakes.

Kurt Berlin started for Salem and carried a 2-2 tie into the sixth inning. After the first two hitters singled, Salem coach Dale Rumberger summoned Kevin Niemiec to the mound.

A sacrifice moved the baserunners to second and third, and Joe Paletta followed with a sacrifice fly to center. When the runner at second tried to advance, the throw went to third — but it was wild, allowing the runner to score, making it 4-2.

Steve Crepeau then followed with a solo home run for the Vikings.

Salem's only runs came in the first. Ryan Rumberger and Alec Ras started it with singles; a double-steal moved them to second and third, and Dave Barker's single scored them both.

Andrew Higgins was the winning pitcher for the Vikings. He also had two hits for Central; so, too, did Dan Drapal.

PCA 3-4, Adrian Madison 2-1: You know things are going well when, after giving up the go-ahead run in the top of the eighth inning, your team scores twice in the bottom of the inning to keep your win streak alive.

That's just what happened to Plymouth Christian Academy against visiting Adrian Madison Monday, in a double-header played at Griffin Park.

With the first game tied at 1-1 after seven innings, Madison scored a run in the top of the eighth to go up 2-1. Chris DeRenzo's RBI single tied the game in the bottom half of the inning, then Derrick Isensee drove home James Jones with the game-winning run.

Jim Speier, who allowed one run on two hits and two walks, striking out seven in three innings of relief, was the Eagles' winning pitcher.

DeRenzo, who singled in Randy Dahlman with PCA's first run in the opening inning, and Dahlman and Isensee had two hits apiece.

In the second game, Isensee doubled in a run in the first inning and the Eagles scored twice more on errors as PCA breezed to the victory. Jones struck out seven and didn't walk a batter in guiding PCA to its eighth-straight victory.

The Eagles are 10-3. Madison fell to 3-7.

Soccer *from page C1*

assists.

Reissenweber assisted on a goal by Melissa Marzolf in the first minute of the second half then scored twice in a row to sew it up. Marzolf assisted on one of the final two goals.

The final two goals also came in the first seven minutes of the second half and the Chiefs limited the Falcons to three shots while putting 21 on goal themselves.

Kristin Lukasik was in goal for Canton to help the Chiefs raise their record to 7-0-1.

IS SPRING YOUR TIME FOR FUN OR WEEKEND OVERTIME?

It's your choice. You can spend this springtime playing softball, shooting golf, or fishing. Or you can work for a company that forces you to work weekends.

That can't happen when you work at The Budd Company, because weekend work is strictly voluntary. If you want big, overtime paychecks, the work is always there. But if you want to set aside time for rest, relaxation and family fun, you can. With no penalty or threat to your job security, either.

Right now, Budd has the following openings on the 1st, 2nd and 3rd shifts:

Tool & Die Makers
Troubleshooting and die maintenance experience is required, large body-panel experience preferred.

Electricians/Electronics
Robot programming experience preferred.

For both positions, you must have a Journeyman card or eligibility.

We offer excellent compensation and benefits, including pension plan, 401(k), and performance bonus. Please apply in person, between 7am and 4pm at our plant located at the corner of Charlevoix and Conner in Detroit. For more information, please call (313) 823-9314. Or mail your resume to: The Budd Company, Dept. 0427, 12141 Charlevoix, Detroit, MI 48215.

THE Budd COMPANY

Equal Opportunity Employer

INTEREST FREE FINANCING* 90 Days Same As Cash With Snap-Credit

Get The Ninja Edge

With The Best Bagging And Mulching In The Same Machine

- 6 HP Big Six™ Engine
- Six Speed Self Propelled
- Six Height-Of-Cut Selections Span 1.2 to 3.75 inches
- Exclusive 10/5/2 Warranty

Limited Time Offer KWIK/EASY BAG KIT $39.99 With qualified mower purchase

SAVE $100 $499.99

FRP216012

NINJA MULCHING BLADE

SNAPPER

Anything Less Just Won't Cut It!

*Subject to credit approval on Snap-Credit. Finance charges will accrue at a rate which will vary. The APR in effect on December 1, 1996 was 20.05% a minimum. $0 Finance Charge will be assessed except in N.C. (zero). An 18% APR will not vary in Colorado, Iowa, Maine, North Carolina and Wisconsin.

DETROIT ADVERTISING GROUP – 1997

LIVONIA COMMERCIAL LAWN 34853 Plymouth Rd. 313-525-3560
CHESTERFIELD FRANK'S SERVICESTAR 48870 Gratiot Rd. 810-949-7712
EASTPOINTE ALL SEASON OUTDOOR 15130 Ten Mile 810-771-4949
SHELBY TWP. HELLEBUYCK'S BIKE 52661 Van Dyke 810-739-5600
SOUTHGATE BIKE 14503 Northline Rd. 313-282-3783
GARDEN CITY TOWN 'N' COUNTRY HDWE. 27740 Ford Rd. 313-422-2700
HAR LAWNMOWER 27430 Joy Road 800-261-5161
ST. CLAIR SHORES WOLVERINE LAWN 26530 Harper Rd. 810-573-0230
UTICA WENGARTZ 39200 Grand River Ave. 810-471-3550
TAYLOR D&L GARDEN CENTER 21560 Eureka Rd. 313-292-6780
NOVI COUGAR CUTTING 48945 West 12 Mile 810-348-5864
GRATIOT GRADY SALES & SERVICE 4135 Dawson Road 810-742-3361
WRIGHT'S HARDWARE 29100 W. Five Mile 313-422-2210
PONTIAC UNIVERSITY LAWN 945 University Dr. 810-373-7220
N. BALTIMORE JAMES SM. ENGINE 37321 Green St. 810-725-8080
WARREN YOUNGS GARDEN 27825 Ryan Rd. 810-573-0230
ROCHESTER ROCHESTER ISLEY 412 Water St. 810-651-7010
WESTLAND DAVE'S ENGINE & MOWER 8513 Inkster Rd. 313-427-6444
BOARDER TWN BOARDER & SONS INC. 23230 23 Mile Rd. 810-566-9730
TRENTON CARSPINS LAWN 2803 Van Horn 313-675-4745
DETROIT AAA LAWNMOWER 15042 Schaefer Rd. 313-834-2000
HOME & PRO 8500 Chicago Rd. 810-979-8650
ROYAL OAK IMAGE POWER MOWERS 3116 N. Woodward 810-549-2440
W. BLOOMFIELD DICK'S LAWN & SPORT 7215 Cooley Lake Rd. 810-363-1050
BIRMINGHAM HILLS 40201 Van Dyke 810-797-2040
CLINTON TWP. BOARDER & SONS INC. 35830 Utica Rd. 810-792-9300
CANTON TOUPLES SALES 7725 Sheldon Rd. 313-422-8700
ST. CLEMENS STARK'S SERVICE 329 Cass Ave. 810-465-2570
MILFORD MILFORD FEED STORE 715 South Main St. 810-641-0138
DEARBORN R.K. BROOKS SALES 25515 Ford Rd. 313-562-4777

INDOOR WEATHER INSTRUMENT

With a new Carrier Indoor Weather Maker, you'll save up to 60% on your cooling costs this summer. It's the most energy-efficient air conditioning you can buy.

TRU TEMP HEATING COOLING

GARDEN CITY 427-6612 • CANTON TWP. 1-800-956-TEMP

Limited time offer. See dealer for details. No payments and no interest for 6 months to qualified customers on the Carrier charge account. Account APR is 17.88%

Kendall MOTOR OIL

Eastern OIL COMPANY

Saturday – May 3

4 DIVISIONS!

• ARCA LINCOLN ELECTRIC MIDGETS • LATE MODELS
• FIGURE 8's • STREET STOCKS • RACING 7 P.M.

FLAT ROCK SPEEDWAY

313-782-2480 TELEGRAPH RD. 1 MI. SOUTH OF FLAT ROCK & JUST MINUTES FROM I-75 OR I-275

SUNDAY, MAY 4 - FLAT ROCK HISTORICAL SOCIETY FLEA MARKET

RACING EVERY SATURDAY!

CARRIAGE P·A·R·K SENIOR COMMUNITY

313-397-8300

Canton's Premier Senior Living Community

We offer one and two bedroom apartments; a full calendar of social and recreational events; on-site full service barber/beauty salon; lunch and dinner programs; housekeeping and laundry services and regularly scheduled transportation. Our back door is adjacent to the Meijer's parking lot, so shopping is very convenient!

2250 Canton Center Rd.
Canton, MI 48187

SINGH

WAYNE COUNTY
NOTICE OF PUBLIC HEARING

The Wayne County Commission, Committee on Public Safety and Judiciary, will hold a public hearing on a Proposed Ordinance to establish a standard of parental responsibility with regard to delinquent acts by juveniles within their care, custody, or control; to define certain violations; to establish penalties and provisions in lieu thereof; to provide a rule of construction; to repeal inconsistent ordinances, and to provide for severability of invalid provisions.

At its meeting held:

Wednesday, May 7, 1997, 2:00 p.m.
Wayne County Board of Commissioners
600 Randolph, Hearing Room 402
Detroit, MI 48226

You may direct any questions to the Commission Clerk's Office, 406 Wayne County Building, 600 Randolph, Detroit, MI 48226. (313) 224-0903.

Publish: May 1, 1997

BURTON'S Plumbing & Heating

BATH and KITCHEN REMODELING



- Licensed Master Plumber
- Ceramic Tile Installed
- Quality Materials and Workmanship

FREE ESTIMATES
Visit Our Full Kitchen and

(Same location since 1975)
34224 Michigan Avenue
Wayne, Michigan
48184

NRC considering deer hunting changes

OUTDOOR INSIGHTS



BILL PARKER

Some of the most radical changes in years to Michigan's deer hunting regulations could be approved next week when the Michigan Natural Resource Commission meets on Wednesday and Thursday at the Lansing Center.

Some of the changes suggested by the Michigan Department of Natural Resources include establishing a stand-alone antlerless deer permit in certain areas of the state that would be sold on a first-come, first-served basis. A hunter would be able to purchase these permits at a rate of one-per-day until that specific Deer Management Unit's quota is reached.

The traditional antlerless permit lottery would continue, but the application deadline would be moved up from Sept. 24 to August 1 so the stand-alone permits could be used during the early archery season.

Boundaries of some of the state's Deer Management Unit's may also be changed to allow more antlerless permits in areas of high deer density.

Most of the proposed changes are in an effort to reduce Michigan's flourishing deer herd from 2 million to approximately 1.3 million.

There is also a possibility that the NRC will adopt a buck management strategy that would limit the second-buck tag for use exclusively on a buck with no less than four points on one side of his rack. This strategy is an attempt to enable more bucks to reach the second and third year of antler development.

Stay tuned on this issue.

Salmon Stakes success

Saturday's 19th annual River Crab Salmon Stakes charity fishing tournament was a huge success. Not only did the tournament raise $100,210 to fight child abuse and neglect and aid family counseling services statewide, but there was also a record catch of 1,375.13 pounds of salmon and brown trout.

The tournament, based at the River Crab Restaurant in St. Clair and held on the southern waters of Lake Huron, has now raised over $900,000 to aid family service agencies across the state. The late Chuck Muer and his friend Al Tyrrell started the tournament in 1985.

The biggest catch of the day was a 15.70-pound King salmon. The largest steelhead weighed 5.55 pounds, the biggest Brown trout weighed 9.6 pounds and the largest Coho salmon weighed 3.4 pounds.

Volunteers needed

Friends of Pontiac Lake Recreation Area and the Michigan Department of Natural Resources are looking for volunteers to help spruce up the Pontiac Lake Recreation Area on "Spring-Clean Our State Park Day", Saturday, May 18. The park is located north of M-59 of Gale Road in Waterford Twp.

The event, which will run 10 a.m. to 3 p.m., will help remove household debris, auto parts and other trash from the perimeter of the Pontiac Lake Recreation Area.

Scouting groups, nature and sporting clubs, businesses, church groups, individuals and families are invited.

"Last year we cleaned out more than 30 tires, an engine block, and sofas and chairs from our woods," said Fred Tyszka, supervisor at the Pontiac Lake Recreation Area. "It's sad that people use our park to dump their trash. Now we need help from the community to clean it up."

Volunteers should bring their own gloves, rakes and shovels. A free lunch will be provided to all who help and Clarkston Disposal will provide a dumpster for the collected trash.

Call (810) 666-1020 for more information.

Fish ladder dedicated

If you've ever had dreams of catching steelhead on the Huron River upstream from the Flat Rock Dam those dreams can now turn to reality.

Thanks to a combined effort of concerned citizens, the Huron River Fishing Association and the Michigan Department of Natural Resources, a fish ladder has been built and is operating at the Flat Rock Dam. The structure, the largest volunteer-built fish ladder in Michigan, will allow steelhead and other fish to pass over the dam and continue upstream as far as the Belleville Dam, opening miles of the river to quality fishing.

The Flat Rock Fish Ladder will officially be dedicated at 1 p.m. Saturday in Flat Rock.

Anglers and hunters are urged to report their success. Questions and comments are also encouraged. Send information to 805 E. Maple, Birmingham, MI 48009. Fax information to (810) 644-1314 or call Bill Parker evenings at (810) 901-2573.

THE WEEK AHEAD

PREP BASEBALL

Thursday, May 1

Redford Union at Stevenson, 4 p.m.
PCA at Huron Valley, 4:30 p.m.

Friday, May 2

Farm. Harrison at Canton, 4 p.m.
Salem at Farmington, 4 p.m.
Academy of Detroit at Ply. Christian, 4:30 p.m.
W.L. Western at Churchill, 4 p.m.
Franklin at Northville, 4 p.m.
N. Farmington at Stevenson, 4 p.m.
W.L. Central at John Glenn, 4 p.m.
Wayne at Taylor Truman, 4 p.m.
Clarenceville at Liggett, 4:30 p.m.
Luth. W'sld at Cranbrook, 4:30 p.m.
Huron Valley at Zoe, 4:30 p.m.

Saturday, May 3

(all double-headers unless noted)

Adrian at Canton, 11 a.m.
Salem at Sturgis Tournament
DeLaSalle at Redford CC, 2 p.m.
Luth. W'sld at Clintondale, TBA.
Redford Tournament, TBA.

GIRLS SOFTBALL

Thursday, May 1

Wayne at Willow Run, 4 p.m.
Liggett at Clarenceville, 4:30 p.m.
Kingswood at Luth. W'sld, 4:30 p.m.
Huron Valley at PCA, 4:30 p.m.

Friday, May 2

Canton at Farm. Harrison, 4 p.m.
Farmington at Salem, 4 p.m.
Churchill at W.L. Western, 4 p.m.
Northville at Franklin, 4 p.m.
Stevenson at N. Farmington, 4 p.m.
John Glenn at W.L. Central, 4 p.m.

Saturday, May 3

Canton, Salem at Bedford Tournament, 9 a.m.
Franklin Road at Ply. Christian (2), 11 a.m.
Richmond Tournament, 10 a.m.
Wayne at Ypsi Lincoln (2), 11 a.m.

GIRLS SOCCER

Thursday, May 1

Ladywood at Mercy, 5:30 p.m.

Friday, May 2

Southgate at Wayne, 4 p.m.
Franklin at Ladywood, 5:30 p.m.
Country Day at Stevenson, 7 p.m.

Saturday, May 3

Salem at Adrian, 1 p.m.
Churchill at A.A. Pioneer, 11 a.m.

BOYS TRACK

Thursday, May 1

Harrison at Canton, 3:30 p.m.
Salem at N. Farmington, 3:30 p.m.
Churchill at Franklin, 3:30 p.m.
Farmington at Stevenson, 3:30 p.m.
John Glenn at W.L. Central, 3:30 p.m.

Saturday, May 3

Flat Rock Ram Relays, TBA.
Observerland Relays at Redford Union, 3:30 & 6 p.m.

GIRLS TRACK

Thursday, May 1

Canton at Harrison, 3:30 p.m.
N. Farmington at Salem, 5:30 p.m.
Churchill at Franklin, 3:30 p.m.
Stevenson at Farmington, 3:30 p.m.
W.L. Central at John Glenn, 3:30 p.m.
Wayne at Redford Union, 4 p.m.

Saturday, May 3

Stevenson Invitational, 10 a.m.
Herrick Relays at Hillsdale, 10 a.m.
W.L. Stafford Relays, 10:30 a.m.
Flat Rock Ram Relays, TBA.

COLLEGE BASEBALL

(all double-headers unless noted)

Thursday, May 1

Madonna at Concordia (1), 4 p.m.

Saturday, May 3

St. Xavier at Madonna, 1 p.m.

Sunday, May 4

St. Xavier at Madonna, 1 p.m.

WOMEN'S COLLEGE SOFTBALL

(NAIA Great Lakes Sectional at Livonia Ladywood H.S.)

Thursday, May 1

Mt. St. Joseph vs. Card. Stritch, 2 p.m.
Madonna vs. Marian, 4 p.m.

Friday, May 2

Games at noon, 2 & 4 p.m.

Saturday, May 3

Championship, noon.
If necessary, 2 p.m.

"Mow" for the Money



only $15 per month* LC-40 $169*
• 3.75 HP engine
• 18" deep dome mulching deck
• Deluxe ball bearing wheels
• Contoured multi-level blade
• Optional bagger available

only $15 per month* LC-106 $199*
• 4.5 HP Diamond Power engine
• 20" deep dome mulching deck
• 9-position height adjustment
• 8" x 2" ball bearing wheels
• Optional bagger available

only $15 per month* LC-215 $399*
• 6 HP B&S I/C engine with cast-iron cylinder sleeves
• 21" deep dome mulching deck
• 6-speed self-propelled LawnCycler™
• Front caster wheels that swivel for added maneuverability
• 3-in-1 (mulch, bag or side discharge)
• Optional bagger available

SUPPORT, SERVICE ONLY FROM YOUR WHITE DEALER.

ROYAL OAK — BILLINGS FEED STORE — 810-541-0138
CANTON — CANTON TRACTOR — 313-397-1511
TRENTON — CAREFREE LAWN CENTER — 313-675-4745
DETROIT — MICHIGAN ENGINE — 313-271-7550
ARMADA — NORTH CENTER FARM — 810-784-5331
WATERFORD — SHUMAN LAWN CENTER — 810-673-2820
WHITMORE LAKE — TJ'S SALES & SERV. — 313-449-9900
COMMERCE TWP. — WHEELS & BLADES — 810-363-6683

* Price does not include taxes, freight, set-up and delivery charges. **A 10% down payment to total purchase price, including taxes, is required. APR 14.9% - where required by law, a lower APR may apply. See your dealer for details on "White Credit".

WHITE MTD

GET UP!™ 1997

Authentic Detroit Red Wings Playoff Merchandise

Join the Detroit Red Wings during the Stanley Cup Playoffs by wearing authentic Detroit Red Wings Playoff Merchandise. The finest in Detroit Red Wings jerseys and jackets, as well as hats and t-shirts. Don't be fooled by imitations... shop Joe Louis Arena, the ONLY official supplier of Detroit Red Wings Playoff Merchandise.

Pro Shop inside "The Joe" is open throughout the "97 Playoffs 10am-6pm (excludes gamedays)

Call 1.800.WINGS.25

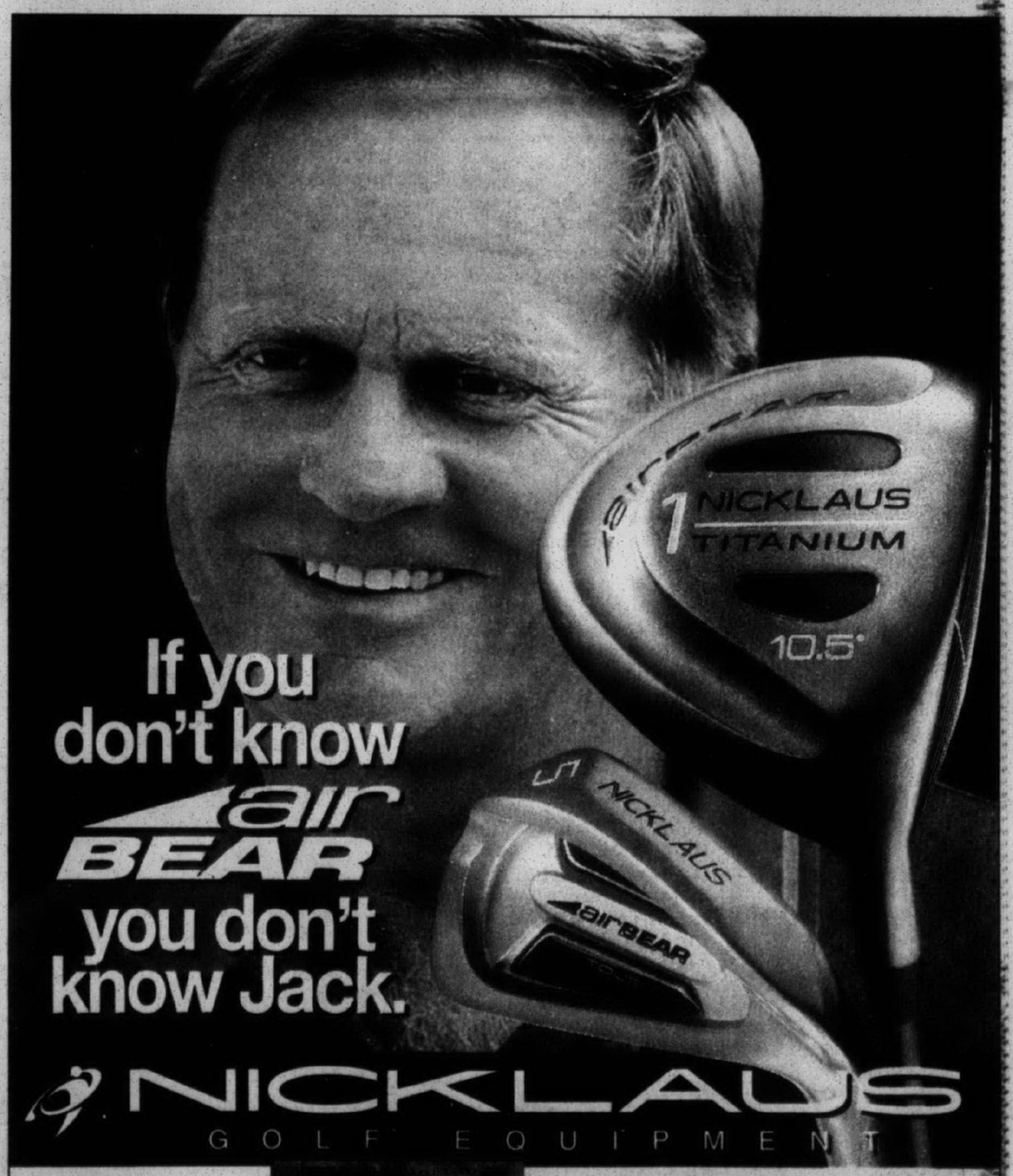

NICKLAUS GOLF EQUIPMENT

JACK PACK



YOUR JACK PACK INCLUDES:
- 1997 NICKLAUS PRODUCT VIDEO
- GOLDEN BEAR HAT – AS SEEN ON TOUR
- NICKLAUS 4 DEMO CD-ROM GOLF GAME
- JACK NICKLAUS FACTS & FIGURES BOOKLET
- NICKLAUS CATALOG AND DEALER LOCATOR

ONLY $9.95 + APP. SALES TAX & $4.95 S&H

air BEAR

CALL NOW FOR YOUR JACK PACK 1-800-997-BEAR

CALENDAR

YOUR GUIDE TO EVENTS IN AND AROUND CANTON AND PLYMOUTH

WEEKEND

■SINGLES DANCE
West Side Singles Friday night dances are held every Friday at the Burton Manor, Schoolcraft Road, west of Inkster Road in Livonia. Admission is $5: Early bird special $3 before 8:30 p.m. Ages 21 and older welcome. Music by professional D.J. top 40 current hits. Dressy attire, (no jeans) 981-0909.

■DANCE
The Westside Silver Star Stepper Dance will be held 7 p.m. Saturday, May 3, at Wayne Community Center, 4635 Howe Road, in Wayne. Fred Coogan will begin his workshop at 7:30 p.m. Tickets are $7, and seniors 60 and over will be $5. For information, call Carol at 313-459-5836.

■BEANIE BABY SWAP SHOW
The Beanie Baby Swap Show will be open to the public from noon to 5 p.m. Sunday, May 4, at the Plymouth Cultural Center, 525 Farmer Street, in Plymouth. Table fee is $35 for 6' table - limited to the first 50 paid contracts received. Admission is $5 for adults and kids 12 & up. $3 for 6-11 year olds. Under 6 free.

■CONCERT
Vince Ambrosetti, a nationally recognized leader in Christian renewal will be performing in concert 7 p.m. Sunday, May 4, at Our Lady of Good Counsel Church, corner of Penniman and Arthur Streets, in Plymouth.

■ART EXHIBIT
D & M Studio's Once Upon An Easel, 8691 North Lilley Road, southwest corner of Joy and Lilley Roads, in Canton will host "The 3 Cities Art Club Annual Spring Art Exhibit and Acquisition," Saturday May 10th through Thursday, May 22nd. The artist reception and award ceremony will be 2 p.m., Saturday, May 10. This annual exhibit will feature daily artist demonstrations, 9:30 a.m.-6:30 p.m. Monday-Friday, Thursday till 9 p.m. and 9 a.m.-5 p.m. Saturday. Information, 453-3710.

AROUND TOWN

■PERENNIAL SALE
The Friends of the U-M Matthaei Botanical Gardens can offer relief to the novice or experienced gardener searching for that perfect perennial gem. For a one-stop-shopping experience chuck-full of advice from knowledgeable plant experts and more than 30,000 perennials ranging from rock garden plants to wildflowers, go to the Botanical Gardens' Spring Perennial Sale, May 3 and 4, from 10 a.m. to 4 p.m. A special Friends presale will take place Friday, May 2 from 3-7 p.m. for those wanting to get first selections and 10 percent discount. Memberships will be available at the door. The Spring Perennial Sale and the Presale Savvy Sessions will be held at the Matthaei Botanical Gardens. Take US-23 to the Geddes Road exit, head east to Dixboro Road. The address is 1800 N. Dixboro Road. Information, call the gardens at (313) 998-7061.

■MAYBURY STATE PARK
Farm stories featuring "Baby Animals" will be told 11 a.m. Saturday, May 3, and 3 p.m. Sunday, May 4, in the Farm Demonstration Building at Maybury Farm located within Maybury State Park on Eight Mile Road, one mile west of Beck road in Northville Township. A state park motor vehicle permit is required for entry. For more information, call (810) 349-8390.

■LIVING TRUST SEMINAR
The Plymouth Cultural Center, at 525 Farmer Street, from 1-3 p.m. Tuesday, May 6, in Plymouth, offers a seminar on: How to avoid probate; How to reduce taxes to your heirs, The advantages of a Living Trust; A Question and Answer session will follow. The discussion will be presented by financial expert, Paul Leduc.

■GARDEN TEA
The Plymouth Historical Museum will host a Victorian Garden Tea 2 p.m. Saturday, May 10, at the Plymouth Historical Museum. The guest speaker is Scott Kunst, on Historical Landscape Architect on "Antique Gardens: American Home Landscapes. $12 per person. For reservations, call 455-8940.

■FOOD DRIVE
The National Association of Letter Carriers and the U.S. Postal Service are holding their annual food drive Saturday, May 10. The food drive benefits the local Salvation Army centers. Customers may participate by leaving nonperishable food items by their mailboxes for letter carriers to collect.

■WATERCOLOR EXHIBIT
The Plymouth Community Arts Council will feature the work of the late Plymouth architect, Erick Carne, at its first art exhibition at the newly remodeled Arts Center, 774 N. Sheldon Road at Junction in Plymouth. Shorelines of the Great Lakes, as this unique watercolor exhibit is entitled, will run through May 8. Viewing times are 9 a.m. to noon Monday, Tuesday, Thursday and Friday, 9 a.m. to 9 p.m. Wednesday, and 1 p.m. to 4 p.m. Saturday and Sunday. These paintings are part of a soon to be published book, "Shorelines of the Great Lakes," which has been lovingly brought to fruition by his wife, Pat. A sample of this tribute to the Great Lakes can be seen at the exhibition and orders may be placed to purchase a copy. Many of the watercolors will also be available for sale.

■ATTENTION, BELL RINGERS!
If you're a hand bell ringer and would like to participate in the July 4 parade, call Fran Loiselle at 459-5440 or 459-4263. She is trying to organize a hand bell choir from Plymouth and surrounding communities to participate in the parade.

■SUMMER CAMP
The Salvation Army will take registrations for the Summer Day Camp program 9 a.m.-4 p.m. Friday, May 9. The children must be between 6-12 years of age.
There are two sessions of camp; June 16 - July 11, and July 21-Aug. 15. You may attend one or both sessions. The cost per session is $125 for camp in the church building or $100 for the park location - Heritage Park in Canton or Plymouth Township Park. Call 453-5464 for more information.
•Senior Citizens - The Volleyball team is looking for more players. If interested, stop by 10 a.m.-noon Monday, Wednesday and Friday. There is an annul fee of $10. Get your exercise and have fun at the same time. For more information, call 453-5464.
•The Salvation Army Korean Tae Kwon Do class meets 6-8 p.m. Monday and Thursday evening. The cost is $20 per person per month. A family plan is available. If interested in registering, call Master Hernandez at 810-539-7665 or The Salvation Army at 453-5464. All ages are welcome.
•The Salvation Army has "Open Gym" 1-4 p.m. Monday-Friday. The cost is $1 per person. Call 453-5464 for more information.

■PLYMOUTH LIBRARY
Plymouth library storytimes will be as follows: Preschoolers, ages 3 1/2-5 years, may be registered for daytime story sessions 10 a.m. Tuesday, April 29, in person and 10:30 a.m. by phone. Storytimes run May 6-27. Programs will be at 10 a.m. and 1 p.m. Parents must remain in the library. Toddlers, ages 2-3 1/2 years, may be registered for evening storytime 7 p.m. in person and 7:30 p.m. by phone Tuesday, April 29. Storytimes run 7 p.m. May 6-27. This is a family session with siblings and other family members welcome. Toddlers, ages 2-3 1/2 years, may be registered for daytime story sessions 10 a.m. May 1, in person and 10:30 a.m. by phone. Storytime is at 10 a.m. May 8-29 and is a one-on-one session for toddlers and adults. Please make arrangements for siblings. Storytime at 11 a.m. includes one-on-one and family participation. 453-0750.

■VOLUNTEERS NEEDED
The Alzheimer's Association is seeking volunteers to provide companionship to persons experiencing memory loss. Those who volunteer receive an excellent orientation that provides them with the information and skills to brighten the life of someone with Alzheimer's. To learn more or to volunteer for this rewarding experience, call Adam Sterling (810) 557-8277.

■SUPPORT GROUP
Have a problem? Want to talk? Call Life Care Ministries (313)427-LIFE Monday-Saturday from 11 a.m.-11 p.m. Confidential. Free.

■GUEST STORYTELLER
Peggy Heiney, a retired elementary school teacher from Bird School, is telling stories at the Plymouth District Library from 10-10:45 a.m. the first Saturday of each month. No registration is required. The Library is temporarily located at 705 S. Main St

■OPEN ENROLLMENT
St. Michael Christian School at 7000 N. Sheldon Road, in Canton has open enrollment for preschool age 3 and 4, kindergarten to grade 5. Low teacher - student ratio, Christian values. Open enrollment for 1997-98 school term has begun, for opening availability and registration information call 459-9270.

■ART RENTAL GALLERY
The Art Rental Gallery has reopened at the newly remodeled Plymouth Community Arts Council building at 774 N. Sheldon at Junction in Plymouth. The Gallery has a large selection of traditional and contemporary art work available for rent. For just $6 per month, your home or business could have a whole new look. The gallery is open from 9 a.m. to 9 p.m. every Wednesday. Call the PCAC at 416-4278 for more information.

■CRAFTERS
The Livonia Family YMCA is accepting applications from qualified crafters for the Saturday, Nov. 1, show. The Mulberry Market has raised money for the "Invest In Youth" campaign for the Livonia Family YMCA for thirteen years. For more information and to receive an application call the Livonia Family YMCA at (313)261-2161 ext. 309 or 313.

■T-BALL REGISTRATION
The City of Plymouth is registering for the 5 & 6 year old T-Ball League. Registration will be from April 21, to May 2, during office hours 8 a.m.-4:30 p.m. Birth certificate is required. The season runs 7 weeks, running June 21-Aug. 9. City residents $35, non-city residents $50. Information, call the City Recreation Department at 455-6620.

■AUCTION
The Seventh Annual Plymouth Christian Academy Celebration of Excellence auction will be held 7:30-9 p.m. Thursday, May 1, Mini auction and preview night at no charge; 5:30-? May 2, Silent and Live dinner/Auction, at Laurel Manor in Livonia, I-96 service Drive W. of Newburgh. Tickets for dinner/auction are $50. Items include: sports memorabilia, trips, golf packages, furs, jewelry, appliances and much, much more! Information, PCA (313) 459-3505 Sam Gaines (313) 397-8703.

■FISHING DERBY
The Canton Parks and Recreation services is sponsoring its 10th annual Kids Fishing Derby 9 a.m.-5 p.m. Saturday, May 3. The Heritage Park Ponds will be stocked with rainbow trout. Prizes will be raffled off each hour. You may pre-register for one hour time period only. $1 per child to be paid on day of the event. Boys and girls ages 15 and under. Each participant is responsible for his/her own equipment and bait and will receive a fishing license at check-in. Arrive early, check-in ends ten minutes after each schedule hour. Advanced registration is required in person or by phone. Registration begins Monday, April 21st through Thursday, May 1st. Canton residents only. Call 397-5110.

■RUMMAGE/BAKE SALE
The American Legion-Beasley-Zalesny Post 112 in Plymouth Township will have a rummage//bake sale 8 a.m. to 5 p.m. Saturday and Sunday, May 3 and 4, at the Oddfellows Hall on Elizabeth at Ann Arbor Trail. The money from the sale will be donated to needy veterans and youth programs. For information call, 313-422-8534 or 313-459-7324.

■ANXIETY SCREENINGS
The Center for Behavior and Medicine will be offering information sessions on anxiety disorders, including free screenings for anxiety from 5-8 p.m. Wednesday, May 7, as a participant in National Anxiety Disorders Screening Day. The program will be held during a "come-and-go" session at the office of the Center for Behavior and Medicine at 2200 Canton Center road, suite 200B. All events are free, open to the public and no reservations are needed. Information, call (313) 677-0809, ext. 400.

■PCAC
The Plymouth Community Arts Council Calendar of events coming up are as follows:
•**Art Rental Gallery** - Open 9 a.m.-noon Monday-Friday, and 9 a.m.-9 p.m. Wednesdays.
•**Art Exhibit** - Erick Carne "Shorelines of the Great Lakes" April 20-May 8 (call for hours).
•**PCAC Children's Choir Concert** - 7 p.m. Friday, May 2, tickets $4 at the door.
•**Student Art Exhibit** - Winners and honorable mention of the Isbister/Rotary collection competition - May 19-June 13.
•**Whistle Stop Players** Parent committee "Fun Raiser" The Wackiest (Tackiest) Wedding this Spring, tickets $40 per person to raise money for theater lighting and curtains - 7-10 p.m. Saturday, May 10.
•**PCAC Spring Super Yard Sale** - 9 a.m.-3 p.m. Thursday, Friday, May 29 & 30. Donations (except clothing) accepted May 27.
•**PCAC 1st Annual - Road Rally** - to purchase a lighted sign - 6:30 p.m. -? Saturday, May 31. $25 per person.

■GIRLS SKATE FREE
Hey, Girls - Skate "Free" 7-11 p.m. Friday, May 9, at the Skatin Station, on Rhonda Street in Canton. All ages welcome, giveaways.

■PRESCRIPTION PROGRAM
MEPPS-Michigan Emergency Pharmaceutical Program for area seniors offers a one month supply of prescription drugs available twice a year if you qualify. They are available afternoons by appointment at Plymouth Township Hall by the clerk's office. By appointment only. Call 455-7526.

Needs a home

Can you help?
Cricket, a 1 1/2-year-old short-haired brown tabby female, is available from The Cat Connection, a nonprofit, tax-exempt organization that rescues cats from pounds, shelters and the streets. Cricket is friendly, affectionate and gets along well with other cats. She is spayed and has had all her shots. She has tested negative for feline leukemia and FIV. She is calm and good-natured. She was rescued from a shelter and had kittens at the time. For more information on Cricket or other cats, call (810) 549-4381.

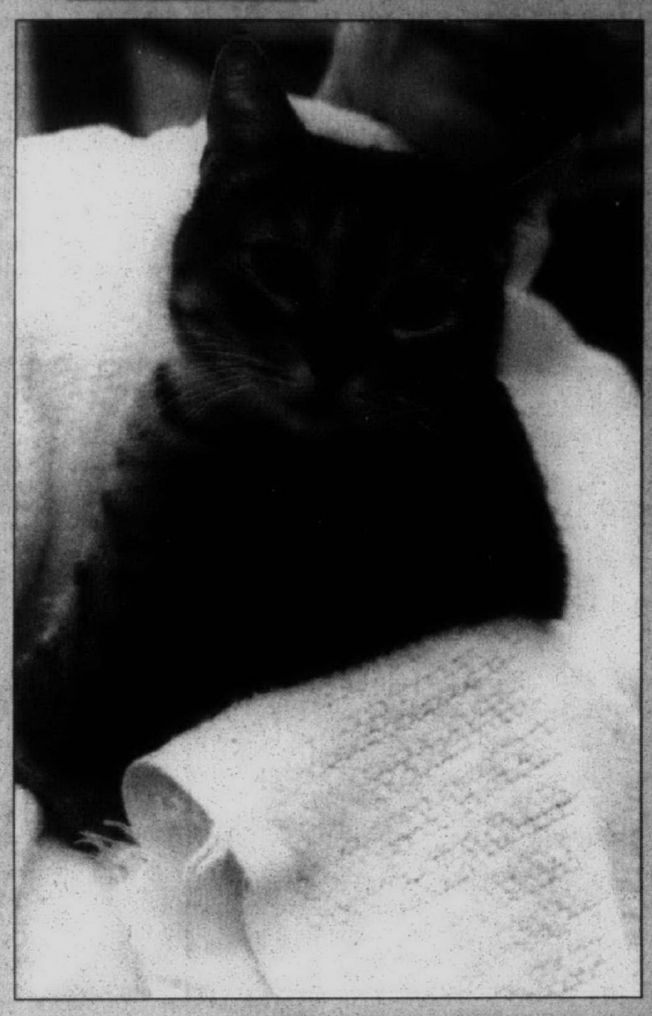

CALENDAR FORM

The Plymouth and Canton Observers *welcome Calendar items. Items should be from non-profit community groups or individuals announcing a community program or event. Please type or print the information below and mail your item to The Calendar, Plymouth and Canton Observers, 794 South Main Street, Plymouth, MI. 48170, or by* **fax to 313-459-4224**. *Deadline for Calendar items is noon. Friday for the following Thursday's paper. Call 459-2700 if you have any questions.*

Event:

Date and Time:

Location:

Telephone:

Additional info.:

Use additional sheet if necessary

CAMPUS NOTES

To submit your academic honor or graduation announcement to Campus Notes, send the material printed or typewritten to: Campus Notes, Plymouth-Canton Observer, 794 S. Main, Plymouth, Mich. 48170.

■SCHOOLCRAFT COLLEGE
The following students from Plymouth have earned a spot on the fall Dean's List at Schoolcraft College: **Hunkar Chala Atasavun, William Martin Clos, Thomas Michael Dankert, Melissa Joy Davis, Corey Christopher Drews, Ian Prior Fountain, David Bradley Gay, Tani M. Herdell, Hunter Scott Hinchcliff, Nicole Ireland, Candace Marie Justice, Linda H. Kelley, Kendra Leigh Labranche, Allison Marie Lapointe, Marisa Lesko, Stuart W. Leung, Damon Christopher Malkiewicz, Laura Jane March, Nicole Lee Marcinkowski, Wendy Jeanine Mayer Sarah Marie McNeely, James Nesich, Loraine Joann Potochick, Robert Alan Raymer, Andrew Thomas Rener, Annette Suzanne Ringenburg, Eric John Ruth, Michelle Ann Ruth, Angela K. Scoggins, Natalie Ann Simms, Shelly Ann Smith, Amanda L. Stump, Kristin Marie Visger, Christopher Michael Watts, Danita Christine Weber, Amber Wells, Amanda Renee Welton, Julie Pauline Whiting, Jessica Louise Young, Kevin Wiliam Zepp, and Wendy Anne Zundel.**

■SIUC NEWS
Southern Illinois University at Carbondale has named 2,691 students to its fall session Deans' List. These students make up the top 15.2 percent of SIUC's undergraduate student body. Deans' List recognition goes to full-time students whose semester grade-point averages meet performance standards set by SIUC's various academic units. **Jeffrey M. Clark,** of Canton, was named to this list. On Sunday, April 6, he achieved academic excellence at spring Honors Day ceremonies on campus.

■HILLSDALE COLLEGE
Hillsdale College has published its semi-annual Dean's List recognizing students who attained grade-point averages of 3.4 or higher on a 4.0 scale during the first semester of the 1996-97 school year. The list included the following area students: **Michael Arlen**, son of Mr. and Mrs. John R. Arlen, of Plymouth, and **Timothy Zammit**, son of Mr. and Mrs. George J. Zammit of Plymouth.

PGA PROFESSIONAL GOLFERS' ASSOCIATION OF AMERICA 1916

FLAGSTAR BANK

Great Lakes. Great Golf.

PRESENTS THE 1997 MICHIGAN PGA

LEARN TO GOLF℠

MICHIGAN SECTION

©1996 Bavarian Village,Inc.

Travel Michigan

SERIES TAUGHT BY MICHIGAN'S TOP PGA PROFESSIONALS

It's Fun–It's Easy!

If you, someone you know or your group or organization has the desire to learn how to play golf, the 1997 Michigan PGA Learn To Golf℠ Series will be perfect for you. Because whether your interested in learning a new sport, getting involved in an exciting fresh air outdoor activity or taking a needed break from the stressful everyday routine of home or office...this learn to golf program offers an excellent opportunity for a quality introduction to the game of golf at an exceptional value. Bavarian Village and the PGA agree that lessons lower intimidating barriers of entry into the game of golf. That's why we've taken the time to develop the 1997 Michigan PGA Learn to Golf℠ Series. Sign up today at the Bavarian Village Ski & Golf location nearest you.



Lesson Series for Women, Men & Kids

$15 Group Lesson 4-8 People — **$25** Semi Private 2-3 People — **$30** Private Lesson Individual Instruction

Lessons may be taken in any combination for a total of three (3) lessons. Price is per person per lesson.

Each Pay-As-You Go Lesson Includes:

- **Teaching Clubs Provided** *For Women, Men, & Kids*
- **45 Minute New Golfer Lesson** *With a Michigan PGA Member*
- **1 FREE Bucket of Range Balls** *Practice, Practice, Practice*

FREE 2 BALL PACK

When you pick up your Learn To Golf Info Pack at Bavarian Village



TOP-FLITE

The Preferred Ball of Learn To Golf

Not Available By Mail. While Supplies Last. Limit One (1) Pack Per Person

SIGN UP TODAY AT... Bavarian Village

LEARN TO GOLF

- *Bavarian Village International Ski & Golf*
- *Michigan PGA*
- *Ameritech Golf Guide*
- *Nike Golf*
- *Flagstar Bank*
- *Travel Michigan*
- *Detroit Newspapers*
- *Top-Flite Golf*
- *Nicklaus Golf Equipment*
- *Armour Golf*
- *Callaway Golf*
- *Taylor Made*
- *The Arnold Palmer Golf Company*
- *Hot Z Golf Bags*
- *Bennington Golf Bags*
- *Pro Select*
- *Cleveland Golf*
- *Prince Sports Group*
- *Etonic Golf Shoes*
- *Footjoy Golf Shoes*
- *Datrek Golf Bags*
- *WJR Radio*
- *WDFN Radio*
- *WCSX Radio*
- *WNIC Radio*
- *WKQI Radio*
- *Michigan Living*
- *Great Lakes Golf*

HOW TO REGISTER FOR "LEARN TO GOLF"

To obtain your Michigan PGA Learn To Golf℠ Series information pack, Sign up today at the Bavarian Village Ski & Golf Shop near you (see address panel at right) or register by mail. The information pack will list all of the participating teaching facilities, including Golf Courses, Resorts and Ranges, your *Learn to Golf* Series lesson registration card (required for special Learn to Golf pricing) and more. Simply phone the teaching facility of your choice and make your reservation. Hurry! Space may be limited. Everyone who registers at Bavarian Village you will receive a **FREE** 2-Pack of Top-Flite Golf Balls, a **FREE** "Drive Michigan" Guide to hundreds of challenging Michigan Golf Courses, and a **FREE** Ameritech Golf Guide, and everything you need to Learn To Golf.

Great Lakes. Great Golf.

800-4-GOLF-Mi

michigan GOLFER ON-LINE Look for our new Learn To Golf internet site coming soon at: **http://www.webgolfer.com/learntogolf**

TO REGISTER BY MAIL Send a self-addressed stamped (32¢) #10 envelope to: Michigan PGA Learn to Golf Series Headquarters 1985 Ring Drive, Troy, Michigan 48083

THE LESSON SERIES TAUGHT MAY 1-AUG. 31



Each lesson in the 3 part series will consist of 45 minutes of professional instruction, **FREE** bucket of range balls for practice, even the teaching clubs if you don't have your own.



Lesson 1 – Fundamentals & Short Game Etiquette
Lesson 2 – Equipment & the Full Swing
Lesson 3 – Hitting with Woods, Specialty Shots.

As you Advance through the series, lesson stickers will be applied from your registration card onto your certificate of completion that will be on file with your Michigan PGA Professional. **$15 Group • $25 Semi-Private • $30 Private**

WHAT YOU'LL GET WHEN YOU COMPLETE THE SERIES

After you have completed the 3 part progressive lesson series, you will receive your signed Michigan PGA Learn to Golf ℠Series Certificate of Completion. This certificate may be redeemed at Bavarian Village for a Special Bonus Savings Certificate, a **FREE** Michigan PGA Learn Golf Series Handbook compliments of Detroit Newspapers, a voucher for a Free Round of Golf to One of following Spectacular Northern Michigan Golf Resorts, and **FREE** Practice Round Ticket to Ford Senior Players Championship July 8, 1997 at The Dearborn TPC (while supplies last).



Photo Courtesy Richard Mangiliay

Ford SENIOR PLAYERS CHAMPIONSHIP

July 7th -13th

For Ticket Info Call: 313-441-0300

Boyne RESORTS — Boyne Highlands — Shanty Creek — GARLAND

Plus You also will be automatically entered to win a Spectacular Golf Academy Week for 2 at Garland. This package includes Golf with cart, lodging and lessons.

Twelve Michigan Locations Bavarian Village Ski & Golf

Bloomfield Hills
2540 Woodward
810-338-0803

Birmingham
101 Townsend
810-644-5950

Novi
Novi Town Center
810-347-3323

Farmington Hills
27847 Orchard Lake Rd.
810-553-8585

Mt. Clemens
1216 S. Gratiot
810-463-3620

Grosse Pointe
19435 Mack Ave.
313-885-0300

Dearborn Heights
26312 Ford Rd.
313-562-5560

Ann Arbor
3336 Washtenaw
313-973-9340

Flint
4261 Miller Rd.
810-732-5560

East Lansing
246 E. Saginaw
517-333-3529

Grand Rapids
2035 28th St S.E.
616-452-1199

Traverse City
107 E. Front St.
616-941-1999

Michigan National Bank

Ameritech GOLF GUIDE

Get Into The Swing with the Ameritech Golf Guide in your Ameritech PagesPlus® Yellow Pages

The Official Golf Directory found in select Ameritech PagesPlus® Yellow Pages.

Presenting Newspaper Sponsor DETROIT NEWSPAPERS

GOLF MICHIGAN

Saturday May 3rd 2:30 pm

To place your FREE ad and be matched instantly with area singles, Call

1-800-739-3639

24 hours a day!

Females Seeking Males
Call 1-900-933-1118
$1.98 per minute

SHARP DRESSER
Easygoing SWF, 26, fun-loving, humorous, enjoys water skiing, mountain biking, music, seeks family-oriented, educated SM, with strong morals. Ad#.2744

READS HER BIBLE
Non-denominational SWF, 46, honest, sincere, musing, likes music, dancing, seeks intelligent, communicative, hardworking SCM, with same traits, who loves the Lord. Ad#.6522

SOULFUL
SF, 59, casual, intelligent, professional, enjoys Christian activities, exercising, dancing, massage therapy, jazz, reading, meditation, seeking balanced, secure, comfortable SM. Ad#.7070

QUALITY TIMES
Protestant SWF, 70, enjoys cooking, reading, gardening, seeks intelligent, honest, easygoing SM, who enjoys traveling. Ad#.5445

BE SINCERE
Lutheran SWF, 42, 5'6", 180lbs., smoker, witty, funny, serious, attends Christian activities, enjoys videos, shooting pool, bowling, seeks honest, caring, sensitive SM. Ad#.3845

A FRENCH LADY
SWF, 68, outgoing, good attitude, enjoys painting, reading, sewing, seeks SCM, with good morals, for possible relationship. Ad#.7538

I'LL TRY ANYTHING
Presbyterian SWF, 23, enjoys the outdoors, spending time with daughter, riding horses, water sports, theater, seeks outgoing, humorous, honest SM, for possible relationship. Ad#.1402

FAITHFUL CHURCH-GOER
Baptist SWF, 38, lively, fun, warm, attends Christian activities, enjoys the theater, concerts, movies, seeks friendly, fun, intuitive S gentleman, N/S. Ad#.9229

A SPIRITUAL LADY
SWF, 41, full figured, bubbly, active, outgoing, enjoys animals, walking, refinishing furniture, decorating, seeks dependable, sharing SM, to spend time with. Ad#.9336

ENJOY LIFE WITH ME
Methodist SWF, 55, outgoing, enjoys socializing, camping, weekend trips, flea markets, movies, walks, seeks happy, honest SM. Ad#.7869

AN ARTIST
Protestant SWF, 42, compassionate, good listener, enjoys playing guitar, music, craft shows, bike riding, looking for easygoing, humorous SM. Ad#.5258

LET'S TALK
Protestant SWF, 49, outgoing, attends Christian activities, hobbies are traveling, aerobics, movies, plays, seeking honest, giving, N/S SM, who enjoys life. Ad#.2305

TRY NEW THINGS
Protestant SWF, 44, easygoing, humorous, enjoys Christian activities, concerts, rollerblading, bike riding, seeks funny, casual, active, N/S SM, who attends church. Ad#.3436

LOVES TO LAUGH
SWF, 40, outgoing, funny, likes painting, music, arts and crafts, seeking caring, gentle, kind, considerate SM. Ad#.1125

SAME INTERESTS?
Baptist SWF, 25, 5'3", hazel eyes, full-figured, outgoing, energetic, attends Christian activities, enjoys biking, bowling, shopping, seeks honest, sincere, romantic SM. Ad#.9624

MARRIAGE-MINDED
Baptist SW mom, 27, easygoing, sensitive, enjoys movies, dining out, country music, comedy clubs, seeking caring, monogamous SM, who likes kids. Ad#.8369

GOOD ATTITUDE
SWF, 40, Baptist, optimistic, upbeat, enjoys working out, bowling, dancing, roller-skating, running, seeks charismatic, trusting, loving SM, with similar beliefs. Ad#.7513

STRONG FAITH
Catholic SWF, 25, family-oriented, outgoing, fun, enjoys youth group, the outdoors, billiards, seeks serious, sincere, witty SM, who is levelheaded. Ad#.9027

QUALITY TIME
Protestant SWF, 57, fun-loving, positive, attends Christian activities, enjoys traveling, dancing, golfing, seeks understanding, considerate, respectful SM. Ad#.5585

I FANCY GOLF
Protestant SWF, 47, communicative, friendly, enjoys Christian concerts, travel, reading, seeks honest, even-tempered SM, with similar interests. Ad#.1349

COMMUNICATIVE
Roman Catholic SWF, 42, friendly, personable, enjoys life, quiet times, seeks sincere, faithful, happy-go-lucky, fun SM, for potential partner. Ad#.5407

MANY INTERESTS
Protestant SWF, 53, witty and funny, enjoys good music, playing piano, cooking, dining out, antiques, old cars, decorating, seeking educated, outgoing, clean, well-groomed, thoughtful SM. Ad#.3334

TREAT GENTLE
Catholic SWF, 53, caring, sentimental, attends certain social groups, enjoys various hobbies, seeks thoughtful, considerate, old-fashioned, tender SM. Ad#.6058

FUN TO BE WITH
Catholic SWF, 28, enjoys laughing, playing darts, playing pool, church-going, seeking SM. Ad#.1269

ENJOYS LIFE
Baptist SWF, 70, cheerful, outgoing, enjoys walks, dining out, movies, seeks romantic, honest, kind-hearted SM, with similar interests. Ad#.3520

SHY, RESERVED
Roman Catholic DW mom, 26, full-figured, fun-loving, easygoing, enjoys sunsets, bowling, playing darts, seeks fun-loving, romantic SM, who is easy to get along with. Ad#.1397

COWBOY WANTED
Lutheran SWF, 32, enjoys line dancing, fishing, boating, golfing, concerts, seeks SWM, 28-38, with good values and morals. Ad#.5264

HOLD MY HAND
Lutheran SWF, 25, brown hair, blue eyes, employed, student, enjoys dancing, skiing, movies, seeks sincere, honest, family-oriented SWM, 25-35. Ad#.1422

I HAVE MORALS
Catholic SWF, 55, outgoing, family values, good-humored, hobbies are gardening, reading, outdoor fun, seeks honest, witty SM, with good qualities. Ad#.6224

I'M THE ONE
SBF, 24, quiet, down-to-earth, enjoys movies, long drives, seeks honest, caring, communicative SM, for a relationship. Ad#.3795

COUNTRY MUSIC
SWF, 45, laid-back, attends Christian activities, enjoys reading, walking, garage sales, crafts, seeks honest, communicative, compassionate SM. Ad#.7342

QUIET TIMES
Presbyterian SWCF, 47, outgoing, enjoys bowling, dancing, reading, seeks open, sincere, caring, loving SM. Ad#.1949

HONEST PERSON
Protestant SWF, 36, outgoing, carefree, enjoys outdoor activities, rollerblading, horseback riding, seeks fun-loving SM, with good Christian values. Ad#.8902

LIKES TO TRAVEL
Catholic SWF, 56, easygoing, attends Christian activities, enjoys auctions, flea markets, play cards, seeks SM, with similar interests, for companionship. Ad#.8950

SWEET
Baptist SBF, 28, down-to-earth, outgoing, enjoys Christian concerts, shooting pool, singing, church, seeking honest, respectable SM, for possible relationship. Ad#.2233

VERY BUBBLY
Catholic SWF, 55, romantic, honest, secure, attends church, enjoys flea markets, fine dining, walking, seeks honest, sincere SM, 6', 200lbs.+, with similar interests. Ad#.9378

GOOD VALUES
Catholic DWF, 32, independent, positive, enjoys exercise, music, outdoor activities, sports, seeks intelligent, patient SM, with integrity and a positive outlook. Ad#.1888

CONVERSATION
Religious SBF, 33, 5'7", enjoys movies, dancing, traveling, working out, cooking, 135lbs., enjoys seeks dedicated, attractive, free-spirited, moral SM. Ad#.2850

ZEST FOR LIFE
Catholic SWF, 42, bubbly, outgoing, sensitive, attends Christian concerts and activities, enjoys working out, running, sports, seeks honest, loyal SM, with family values. Ad#.4277

LET'S MEET
SB mom, 25, friendly and caring, enjoys concerts, plays, reading, writing, spending time with my son, seeking honest, sensitive, intelligent, loving SM. Ad#.1031

JOYFUL LIFE
Baptist SBF, 39, moody, sincere, enjoys reading, listening to music, movies, seeking clean, mature, physically fit, handsome, honest SM. Ad#.6238

FUN, FRIENDSHIP
SCF, 18, enjoys walking, playing volleyball, TV, club life, seeks caring, fun to be around SM. Ad#.1379

MAKE ME LAUGH
Catholic SW mom, 33, auburn hair, brown eyes, talkative, social drinker/smoker, enjoys coffee, stars, time with family and friends, seeks honest, affectionate, funny SM. Ad#.2895

WHY NOT CALL!
Protestant SWF, 59, upbeat, enjoys reading, golf, walking, concerts, seeks honest, open, articulate SM. Ad#.5557

UP FOR A FISH FRY?
Catholic SWF, 38, compassionate, enjoys biking, reading, physical activities, church, seeks caring, honest, affectionate SM, to spend time with. Ad#.3948

WIN MY HEART
Pleasant SB mom, 49, motivated, enjoys bowling, cooking, dining out, attending Christian functions, seeks honest, responsible, fun-loving SM, 45-60. Ad#.2424

LOVES MUSIC
Baptist SWF, 22, outgoing, bubbly, enjoys Christian concerts & activities, reading, poetry, seeks honest, trustworthy, respectful SM. Ad#.1122

LOVING HEART
Catholic SWF, 45, quiet at first, hobbies are reading, gardening, movies, social events, seeking sensitive, caring, easygoing SM. Ad#.1028

REALLY NICE
Catholic SW mom, 31, outgoing, enjoys camping, fishing, ceramics, dancing, seeks fun, nice, respectful SM. Ad#.1997

LIGHT-HEARTED
Protestant SWF, 26, active, athletic, cheerful, enjoys Christian gatherings, movies, outdoor fun, sports, hiking, seeks free-spirited SCM, for dating. Ad#.1681

POSITIVE ATTITUDE
Catholic SWF, 52, 5'5", blonde hair, outgoing, enjoys reading, long walks, dancing, music, seeks humorous, open, outgoing SM, for casual dating. Ad#.3344

TALK OVER COFFEE
Classy, romantic, loyal Born-Again SWCF, 48, slim, blonde hair, enjoys videos, dancing, seeks Born-Again SCM to share life's ups & downs & prayer. Ad#.8883

CALL ME!
Protestant SWF, 39, outgoing, attends Christian concerts and activities, enjoys anything fun, seeks SM, with good qualities. Ad#.3639

WALKS WITH THE LORD
Born-again DWF, 48, 5'5", auburn hair, blue eyes, reserved, volunteer, open, honest, enjoys crafts, Christian concerts, sports, seeks gentle SM, N/S. Ad#.5279

CREATIVE
SWF, 45, 5'5", 128lbs., blonde hair, green eyes, Presbyterian, likes family activities, sports, seeks honest, trustworthy, Christian, educated SM. Ad#.3257

ROMANTIC
Professional SWF, 27, loves long walks, fires, old movies, holding hands, seeking educated, N/S SM, 25-35, with similar interests. Ad#.5145

Observer & Eccentric Brings you:

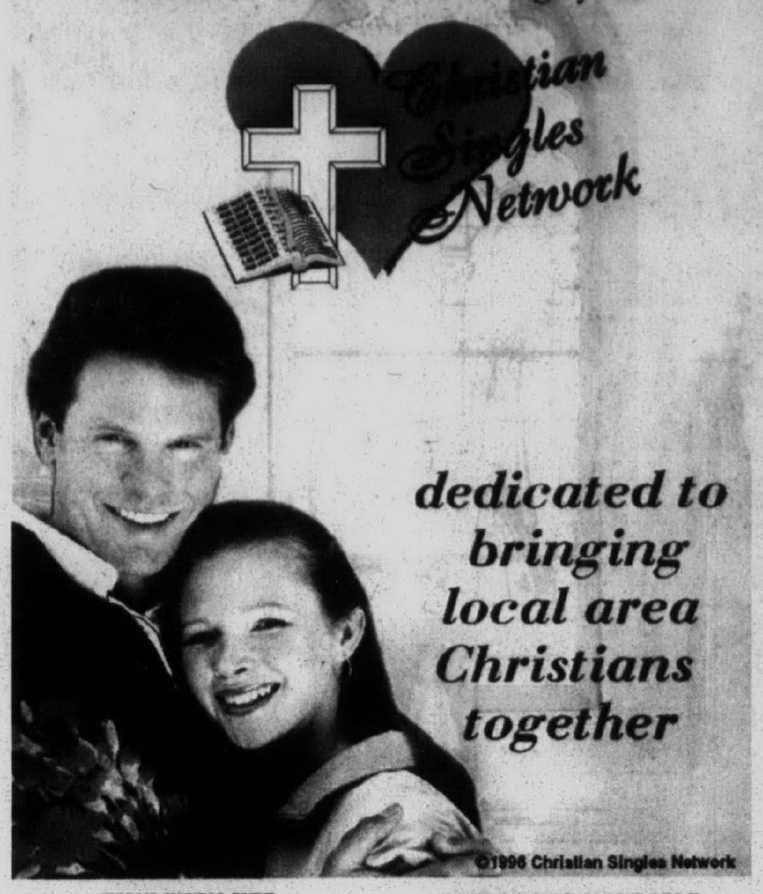

TIME WITH HER
SW mom, 33, 5'7", 295lbs., reddish brown hair, blue eyes, enjoys church, music, camping, movies, fireplaces, seeking SM, for relationship. Ad#.1020

ARE YOU HIM?
SW mom, 25, 5'6", brown hair, blue eyes, emotionally & financially secure, seeks down-to-earth, funny, compassionate SWM. Ad#.8855

FAMILY-ORIENTED
Full-figured SWF, 32, 5'2", blond hair, green eyes, enjoys horseback riding, kids, music, movies, animals, nature, seeking honest, loyal, cuddly SM, similar interests, for dating. Ad#.5564

SHY AND QUIET
SWF, 22, 5'6", blue-eyed blonde, full-figured, easygoing, loves animals, kids, movies, cuddling, walks, seeking romantic SM, for dating. Ad#.4985

A KIND HEART
DW mom, 31, 5'9", brown hair, hazel eyes, kind-hearted, good sense of humor, two kids, enjoys movies, dining, camping, traveling, sitting and talking quietly, seeks SM. Ad#.7146

TO THE POINT
SWF, 21, employed/student, seeking SM, for companionship, fun, maybe more. Ad#.6925

Males Seeking Females
Call 1-900-933-1118
$1.98 per minute

APPRECIATE LIFE
Catholic SWM, 31, outgoing, professional, enjoys church activities, horseback riding, golf, concerts, travel, karaoke, walking his dog, seeks genuine, caring, giving S/DF, friendship first. Ad#.4592

QUIET DINNERS FOR TWO
Methodist SBM, 44, caring, sincere, enjoys walks in the park, concerts, movies, travel, seeks down-to-earth, faithful, independent, soft-spoken SF, height/weight proportionate. Ad#.1553

WELL-LIKED
SWCM, 41. joyous, warm, well-read, protective, loving, eclectic, likes travel, fly fishing, working out, seeks trim, attractive, commitment-minded SWCF. Ad#.1944

LEADING TO MARRIAGE?
Catholic SWM, 40, 6'+, 190lbs., warm, sincere, professional, enjoys laughter, romantic times, golf, working out, dining, weekend travel, seeks outgoing, faithful, trim SWF. Ad#.2363

LOVES THE LORD
Born-Again SWM, 41, has integrity, enjoys Christian concerts, the outdoors, shooting pool, movies, listening to music, seeking honest, loving SF, who is a Born-Again. Ad#.1527

I'VE BEEN SAVED!
Born-Again SWM, 34, 6'1", 200lbs., brown hair, blue eyes, enjoys building models, flying planes, seeks faithful, proportionate SF, to continue life together. Ad#.9999

UNDERSTAND ME
SWJM, 25, fun-loving, kind-hearted, enjoys collecting antiques and old advertising signs, seeks reliable, dependable, caring, levelheaded SF. Ad#.2035

INTRODUCE YOURSELF
Non-denominational SWM, 39, enjoys music, skiing, running, tennis, golfing, the outdoors, seeks trustworthy, professional SF, N/S, who has direction in her life. Ad#.4444

HAS DIRECTION
Non-denominational SWCM, 44, warm-hearted, thoughtful, enjoys biking, running, family and friends, seeks romantic, monogamous SF, who is slim and trim. Ad#.5698

CAN WE MEET?
Catholic SWM, 32, relaxed, hobbies include sporting events, concerts, collecting sports cards, looking for down-to-earth SF, who enjoys church. Ad#.1564

LET'S BE ROMANTIC
Catholic SWM, 44, warm, sincere, enjoys athletics, laughter, cuddling, movies, seeks intelligent, articulate, passionate SF, for long-term, quality relationship. Ad#.4426

A PLAYFUL ROMANTIC
SWCM, 38, warm, caring, enjoys traveling, wild flowers, sunsets, seeks fit, slim, considerate SWF, 25-39, for quality, long-term relationship. Ad#.1966

MAKE THAT CALL
Baptist SBM, 38, blunt, down-to-earth, enjoys movies, sports, outdoor concerts, dining out, walking, seeks attractive, sweet, communicative SF. Ad#.4126

SOMEONE SPECIAL
Thoughtful, romantic SWM, 40, 6'1", 190lbs., hobbies are athletics, golf, tennis, movies, seeks romantic times with positive, slim, attractive SWF, who is family-oriented. Ad#.1223

ANYTHING IS POSSIBLE
Catholic SWM, 36, faithful, sincere, hobbies include biking, camping, dancing, long walks, seeks warm, sensitive, truthful, trim SWF, with a heart of gold. Ad#.2020

SPECIAL TIMES
Catholic SWM, 36, 6'1", 195lbs, adventuresome, positive, good listener, enjoys the theater, music, the outdoors, family and friends, seeks athletic, slender SF, who has similar qualities and interests. Ad#.6142

NO KIDS AT HOME?
SWCM, 55, very spiritual, funny, honest, likes Christian activities, hobbies are sports, the outdoors, golfing, seeks spirit-filled SF, with a sense of humor. Ad#.1817

CAN BE SERIOUS
Catholic SWM, 29, 6', brown hair, blue eyes, laid-back, easygoing, enjoys movies, sports, dining in and out, seeks considerate, humorous SF, who is a hopeless romantic. Ad#.1267

SPECIAL TIMES
Roman Catholic, SWM, 37, warm, witty, faithful, thoughtful, enjoys outdoor activities, golfing, theater, seeks romantic, monogamous, marriage-minded SF. Ad#.4803

GOOD LISTENER
Religious SWM, 56, easygoing, communicative, attends Christian activities, enjoys the outdoors, sports, walking, seeks happy-go-lucky SF, with similar qualities. Ad#.1490

QUALITY TIME
Optimistic SWCM, 38, warm, thoughtful, quiet, romantic, cheerful, enjoys theater, travel, outdoor sports, seeks slim, sincere, loving, faithful SWF. Ad#.6666

SPONTANEOUS
Catholic SWM, 40, energetic, professional, enjoys para sailing, baseball, quiet times, the outdoors, seeking affectionate, daring, exciting, loving SF. Ad#.2677

All you need to know

To place a voice greeting call **1-800-739-3639**, enter option 1, 24 hours a day!

To listen to ads or leave your message call **1-900-933-1118**, $1.98 per minute, enter option 1.

To listen to messages, call **1-800-739-3639**, enter option 2, once a day for **FREE**, or call **1-900-933-1118**, $1.98 per minute, enter option 3, anytime.

To listen to or, if you choose, leave a message for your Suitable System Matches call **1-900-933-1118**, $1.98 per minute, enter option 3.

For complete confidentiality, give your ***Instant Mailbox*** number instead of your phone number when you leave a message. Call **1-900-933-1118**, $1.98 per minute, enter option 3, to listen to responses left for you and find out when your replies were picked up.

To renew, change or cancel your ad, call customer service at **1-800-273-5877**.

Check with your local phone company for a possible 900 block if you're having trouble dialing the 900#.

If your ad was deleted, re-record your voice greeting remembering **NOT** to use a cordless phone,leave your last name, address, telephone number or use vulgar language.

Your print ad will appear in the paper 7-10 days after you record your voice greeting.

M	Male	B	Black	D	Divorced
F	Female	H	Hispanic	C	Christian
W	White	A	Asian	S	Single
WW	Widowed	N/S	Non-smoker	NA	Native American

Service provided by Direct Response Marketing, Inc.
2451 Wehrle Drive, Williamsville, N.Y. 14221

Christian Singles Network is available exclusively for single people seeking relationships with others of common faith. We reserve the right to edit or refuse any ad. Please employ discretion and caution, screen respondents carefully, avoid solitary meetings, and meet only in public places. 0425 SS, TP

To listen to area singles describe themselves or to respond to ads, Call

1-900-933-1118

ONLY $1.98 per minute. Charges will appear on your monthly telephone bill. You must be 18 years of age or older and have a touchtone phone to use this service. Service provided by Direct Response Marketing, Inc. 2451 Wehrle Drive, Williamsville, NY 14221

LIKES TO TRAVEL
Catholic SWM, 27, reliable, understanding, faithful, attends Christian activities, enjoys fishing, boating, photography, seeks faithful, intelligent, reliable SF. Ad#.1221

SOFT SHOULDER
Catholic SWM, 45, gentle, sensitive, communicative, enjoys woodworking, skiing, motorcycles, fine dining, seeks sensitive, honest, faithful SCF, with integrity, who likes children. Ad#.1900

ROMANTIC?
SWCM, 40, dedicated, hardworking, mature, enjoys music, the theater, art museums, seeks attractive, slender, intelligent SF, who is marriage-minded. Ad#.1234

LIKES TO CUDDLE
Catholic SWM, 40, sincere, fun-loving, enjoys fishing, golf, tennis, seeks faithful, sincere, outgoing, trim SF, no game players, for serious relationship. Ad#.8273

VERY CEREBRAL
Catholic SWM, 38, loyal, compassionate, enjoys reading, writing, collecting CDs, museums, history, seeks loyal, understanding, proportionate, upbeat SF. Ad#.1218

MARRIAGE-MINDED
Non-denominational SWCM, 39, brown eyes, sensitive, sincere, enjoys cooking, plays, movies, cooking, seeks intelligent, trim, athletic SF. Ad#.5571

CALL ME!
Catholic SWM, 19, fun, outgoing, enjoys drag racing, football, seeks SF, who likes going out and having fun. Ad#.9696

WALK WITH ME
Catholic SWM, 29, humorous, fun-loving, funny, enjoys dining out, movies, rollerblading, seeks attractive, outgoing, independent SF, who knows what she wants out of life. Ad#.2214

CARMEN FAN!
Catholic SWM, 20, church-going, enjoys reading his Bible, prayer, seeks honest, fun-loving, caring SF, who believes in the Lord. Ad#.1111

UPLIFTING
Catholic SWM, 41, thoughtful, romantic, enjoys biking, family and friends, golf, swimming, comedy clubs, seeks intelligent, marriage-minded, monogamous SF. Ad#.3853

HEART OF GOLD
Catholic SWM, 33, kind, romantic, giving, enjoys hockey, movies, music, antique automobiles, seeks honest, caring, considerate SF. Ad#.1263

CALL ME!
Protestant SWM, 57, outgoing, likes the outdoors, summer activities, seeking communicative, spontaneous, employed SF. Ad#.4800

PEOPLE PERSON
Catholic SWM, 21, easygoing, outgoing, friendly, funny, caring, enjoys computers, biking, camping, seeks SF, with similar qualities. Ad#.6978

YOUNG AT HEART
Catholic SWM, 38, caring, affectionate, romantic, enjoys travel, flea markets, seeks healthy, stable, generous SF, for a long-term relationship. Ad#.4099

MARRIAGE-MINDED
Catholic SWM, 39, gregarious, enjoys the beach, photography, traveling, theater, week end getaways, seeking family-oriented, petite, slim, romantic SF, N/S. Ad#.2469

STAR GAZING
Non-denominational SWM, 41, open, fun-loving, attends some Christian activities, enjoys sailing, weekend getaways, seeks honest, faithful, sincere SF. Ad#.3438

NO ADDICTIONS!
Dynamic, educated SWM, 41, enjoys jogging, biking, theater, coordinating events, seeks honest, intelligent SF, who is well-rounded. Ad#.3625

SAME INTERESTS?
Catholic SWM, 21, shy, patient, sensitive, enjoys art, movies, alternative music, hockey games, seeks N/S, non-drinking, mature, honest SF. Ad#.1414

MARRIAGE-MINDED
Catholic SWM, 43, tall, dark hair, romantic, enjoys nature, quiet evenings, dining, seeks intelligent, slim, attractive SF, 34-44. Ad#.6969

TOGETHERNESS
Catholic SW dad, 38, warm, kind, sensitive, loving, enjoys pool, camping, time with kids, searching for caring, understanding SF. Ad#.5858

GENUINE MALE
Methodist SWM, 48, outgoing, humorous, enjoys church activities, astronomy, sailing, the outdoors, seeks slim, honest, intelligent, attractive SF, who is a parent. Ad#.1126

FIT AND TRIM
Catholic SWM, 33, personable, funny, easygoing, enjoys hockey, the outdoors, rollerblading, seeks humorous, active SF, who is easy to get along with. Ad#.6789

SHY & NICE
Catholic SWM, 20, quiet, outgoing, enjoys sports, reading, movies, dancing, seeking smart, motivated SF, with a good and caring personality. Ad#.8237

THIS IS THE ONE
Catholic SBM, 36, easygoing, outgoing, enjoys sports, movies, the outdoors, seeks honest, intelligent, sensitive SF. Ad#.8974

HARD-WORKING
Religious SBM, 36, enjoys dancing, reading, playing sports, seeking honorable, devoted, loving SF, between 30-40 for a wife. Ad#.9241

MAKE THAT CALL!
Roman Catholic SWM, 38, outgoing, athletic, enjoys volleyball, bowling, cooking, seeks sincere, honest, open SF. Ad#.2333

TOTAL HAPPINESS
Catholic SWM, 45, positive, upbeat, enjoys music, weightlifting, running, rollerblading, walks, seeks physically fit, attractive, soft-spoken, optimistic SF. Ad#.1951

ONLY THE BEST
Humorous, easygoing SWM, 45, enjoys reading, sports, music, dining out, seeks honest, laid-back SF, who enjoys life. Ad#.4111

LIKES TO JOKE
Protestant SWM, 23, fun-loving, easygoing, enjoys bowling, playing pool, movies, shooting darts, seeks honest, loving, spiritual SF. Ad#.9644

QUIET AT TIMES
Orthodox SWCM, 30, energetic, funny, interests include computers, movies, museums, live bands, seeks honest, caring, supportive SF. Ad#.4348

GREGARIOUS
People-oriented Protestant SWM, 36, enjoys fishing, golf, movies, the outdoors, seeks honest, sincere SF, who would like to go out and do things together. Ad#.4555

FUNNY MAN
Open-minded Catholic SWM, 30, enjoys boating, fishing, horseback riding, TV, home repairs, seeks goal-oriented, ambitious SF. Ad#.1074

I'M THE ONE
Baptist SBM, 34, funny, enjoys Christian concerts, Bible studies, Gospel plays, football, tennis, looking for honest, outspoken, down-to-earth SF, who loves the Lord. Ad#.7000

MAKE YOUR MOVE
Lutheran SWM, 32, humorous, enjoys reading, writing, listening to music, seeking open-minded, kind-hearted SF. Ad#.9040

THOUGHTFUL
Catholic SWM, 43, warm, light-hearted, sincere, enjoys sailing, outdoor sports, hiking, camping, seeks intelligent, petite, romantic, passionate SF. Ad#.9780

LET'S MEET!
Catholic SWM, 41, humorous, creative, articulate, attends church, enjoys biking, jogging, music, the outdoors, seeks kind, compassionate, humorous SF. Ad#.5353

SENSE OF RHYTHM
Non-denominational, SWM, 51, honest, calm, easygoing, patient, enjoys dancing, looking for slender, active, N/S SF, 5'1"-5'5", who likes travel. Ad#.5621

A HEART FULL...
Of passion seeks this SWCM, 38, honest, fun-loving, enjoys sailing, outdoor activities, athletics, zoos, seeks monogamous, physically fit, family- oriented, humorous, understanding SF. Ad#.5708

ENJOYS LIFE
SWM, 35, N/S, non-drinker, enjoys outdoor activities, seeking honest, open-minded SWF, 27-37, with old-fashioned values and morals. Ad#.9098

DANCE WITH ME
Catholic SWM, 42, warm-hearted, understanding, likes the outdoors, art museums, old cars, theaters, music, seeking physically fit, attractive, professional, family-oriented SF. Ad#.2158

AFFECTIONATE
Catholic SWM, 42, 6', 187lbs., warm, thoughtful, romantic, enjoys skiing, the ballet, the theater, seeks slim, trim, intelligent, romantic, sincere SW/AF. Ad#.3030

DIVERSE LIFESTYLE
Easygoing, Catholic SWM, 35, enjoys plays, theatre, sports, seeking SF who enjoys similar interests,for friendship possible relationship. Ad#.9966

I'M SENSIBLE
Truthful, Catholic SWM, 28, enjoys movies, dining in & out, rollerblading, snow skiing, walks, biking, swimming, seeks independent, happy SF, 25-35. Ad#.8970

WEEKEND GETAWAY
Catholic SWM, 36, 6', 180lbs., fun-loving, sincere, enjoys the theater, ballet, romance, travel, seeks marriage-minded, slim, trim, physically fit SW/AF. Ad#.9876

LIKES ANTIQUES
Catholic SWM, 45, easygoing, kind-hearted, attends Christian activities, enjoys woodworking, biking, seeks honest, faithful SF, with integrity. Ad#.1987

POSITIVE OUTLOOK
Catholic SWCM, 40, curious, enjoys biking, walks, jogging, music, movies, reading, thinking, friends, family, seeking fit, trim, humorous, kind, articulate SF, willing to share her life with another. Ad#.4141

SWEETNESS FOLLOWS
SBM, 33, fun-loving, yet serious, enjoys reading, writing, Christian activities, politics, spectator sports, seeks spiritual, family-oriented, intelligent SF. Ad#.7876

VARIOUS INTERESTS
Jewish SWM, 49, seeking vibrant, intelligent, caring, loving, warm, personable SF, for companionship. Ad#.7098

FIND OUT MORE
Loving, caring SWM, 26, Catholic, student, enjoys hockey, coaching, seeks very honest, cute, outgoing, easy to get along with SF. Ad#.9441

UP FOR A CHALLENGE?
Well-rounded SWCM, 40, enjoys daily exercise, reading, the Bible, theater, cross-country skiing, seeks caring, empathetic, communicative SF. Ad#.3638

SPOILS HIS GAL
Baptist SBM, 39, respectful, enjoys basketball, shooting pool, bowling, movies, seeks witty, caring SF, for relationship. Ad#.4360

ENJOYS LIFE
SWM, 60, easygoing, good sense of humor, likes the outdoors, flea markets, dining out, doesn't dance, seeks honest SF, with similar interests. Ad#.7818

GOOD COOK?
DBM, 48, 5'11", 206lbs., fit, active, professional, enjoys outdoor activities, conversation, seeking SF, 35-53, small-medium, intelligent, neat SF. Ad#.4287

LET'S PICNIC
DWM, 39, 5'8", husky build, brown hair, hazel eyes, not into bars, N/S, light drinker, likes pool, bowling, walks, seeks SF, with similar interests. Ad#.4712

BOWLER
DWM, 54, 6', brown hair, blue eyes, enjoys cooking, gardening, seeks loving SF. Ad#.1885

SEEKING FRIEND
DWCM, 44, trustworthy, hardworking, self-employed, down-to-earth, seeks friendship with SF to enjoy time with. Ad#.6797

ROMANTIC AT HEART
Catholic SWM, 39, 6', blue eyes, gregarious, understanding, interests include outdoor activities, tennis, golf, seeks spontaneous, slim, outgoing, romantic SCF. Ad#.7412

SIMPLE THINGS
DWM, 38, 6', 180lbs., N/S, seeking attractive, N/S, honest, sincere D/SF, 27-40, for friendship, companionship, hopefully leading to a long-term relationship. Ad#.1162

NO GAMES
DW dad, 29, 6'2", blond hair, blue eyes, educated, employed, enjoys son, dining out, walking, holding hands, sunsets, conversations, seeking loving SF. Ad#.1717

LIKES RECIPES
SBM, 55, well-educated, loves reading, sports, cooking, swimming, exercising, biking, seeking N/S, casual drinking, open-minded SF, good conversationalist. Ad#.6475



FREE MESSAGE RETRIEVAL

Observer & Eccentric PERSONAL SCENE

To listen and respond to any Personal Scene ad, *call* 1-900-773-6789

Call costs $1.98 a minute. You must be 18 or older. Follow the simple directions and you will be able to hear more about the people whose ads interest you. Or, you can browse ads by category. With one call you can leave as many messages as you like. You may call any time, 24 hours a day. Service provided by TPI: 1-800-518-5445.

To place your FREE Personal Scene ad, *call* 1-800-518-5445 or mail us the coupon.

We'll give you a box number and confidential security code so that you can record your greeting and listen to your messages 24 hours a day. For assistance from an Observer & Eccentric representative, call Monday-Friday 7am-10pm, Sunday 9am-5pm.

WOMEN SEEKING MEN

FUN IN THE SUN
Attractive SWF, 5'8", enjoys wide variety of activities. Seeking educated, sincere SWM, N/S, 39-50, who enjoys boating, dining, travel and more. ☎2496(exp6/19)

KIND-HEARTED
DWF, 39, auburn/green, 5'4", 120lbs, N/S, no dependents, attractive, caring, enjoys movies, old cars, nature, art, animals. Seeking N/S, N/Drugs, tall, fit WPM, 36-43. ☎2533(exp6/19)

HELP!
All my princes turn into frogs! If you're handsome, outgoing, fit, advance-degreed, N/S, seeking a gorgeous, MA-degreed, childless lady, 40, 5'7", 130lbs, who loves reading, biking, giggling, cuddling, contact me! ☎2529(exp6/19)

IT'S BEEN A WHILE
DWF, 49, blonde/blue, likes out of doors, long walks, movies, sports, dining out, no children, wants honest, sensual man, no games. Let's just enjoy life! ☎2539(exp6/19)

LOOKING 4 SOMEONE SPECIAL
Down-to-earth, caring, giving, affectionate, sense of humor, easygoing, enjoys bingo, going for rides, shows, walks. Seeking friend, companionship, good phone conversation, 5', blond, nice-looking, 45-55. ☎2542(exp6/19)

MY FRIENDS SAY...
"You're a great catch looking in the wrong places!" Attractive, intelligent, open-minded, outgoing, fit SWF, 23, 5'4", enjoys concerts, sports, traveling, camping, dancing. Seeking attractive, sincere SWM, 21-32, who can keep up. ☎2398(exp6/12)

FROM RUSSIA WITH LOVE
Russian woman, new in US, 29, 5'5", 120lbs, looking for good/strong-valued American man who values family life. I value taking care of my future husband, and family over a career. ☎2442(exp 6/12)

GORGEOUS, FEMININE DOCTOR
Early 30s, 5'5", slim, trim, blonde/green, never married, no dependents, enjoys travel, golf, working out, theater. Looking for an intelligent, educated, loving, trustworthy, emotionally/financially secure man. Seeking friendship, commitment, and children. ☎2430(exp6/12)

STREAM OF CONSCIOUSNESS
Natural woman, 33, 5'7", blonde locks, The Usual Suspects, Gewurztraminer, worn blues, pitching wedge. Him: full of wit, bravado, tall, athletic, no tobacco, smile lines, dark hair, charismatic, 30s. ☎2440(exp6/12)

WHERE'S MY KNIGHT?
Attractive, fun DWF, 35, 5'7", 127lbs, N/S, down-to-earth, one son, enjoys jogging, biking riding, and warm weather. Seeking eventual LTR, with caring, fun, financially secure SWM, N/S, 35-49. ☎2446(exp6/12)

AFFECTIONATE & FUN-LOVING
Attractive, honest, fit SWPF, 38, 5'8", N/S, enjoys golf, dancing, movies, travel, conversation, more. Seeking SWPM, great sense of humor, 35-43, with same qualities and interests, for LTR. ☎2433(exp6/12)

ARE YOU OUT THERE?
DF, 39, 5'6", long brown/brown, enjoys long walks, dining in/out, drives in the country, fishing. Seeking S/DM, 35-45, who likes children. ☎2393(exp6/12)

JUST LISTED!
In the market for a pretty 40ish SWPF, 5'4", 115lbs. Great smile, legs, and heart? Sold if attractive, H/W proportionate, humorous, 47-57 SWPM, with hair, makes dependable offer. ☎2431 (exp6/12)

JUST WANT TO HAVE FUN
Classy, professional, 46, 5'2" DWF, N/S, fit. Loves boating, dancing, skiing, rollerblading, new golfer, and snow boarder. No dependents, light tv and drinking. Seeking social, fit, best friend DWPM, 42-50. ☎2432(exp6/12)

GENTLEMAN PREFERRED
DWF, N/S, wishes to meet a tall gentleman, 45-55, who knows how to treat a lady. You must enjoy dancing, music, sports, quality time. ☎2435(exp6/12)

CUDDLER
DWF, young 62, full-figured, shy cuddler, seeks romantic, caring, honest guy for friendship that could lead into something more serious. ☎2395(exp6/12)

SWF SEEKS SBM
SWF, 23, professionally employed, short brown/blue, great sense of humor, waiting for a fun, ambitious SBM, 22-30, to bring out the best in me. We'll see what happens from there! ☎2336(exp 5/22)

FULL-FIGURED & FULL OF SPICE
SWF, 25, N/S, with a unique sense of humor, enjoys cooking as well as dining out, movies, and quiet evenings at home. Seeking secure SWM, 22-32, N/S, with similar interests. ☎2340(exp 5/22)

I'M MARY...
but I'm not contrary. Are you my lamb? Can you fix my broken staff? I'm a genuine, up front, outgoing, intelligent, authentic person, with golden hair and blue eyes. ☎2306(exp5/22)

ROMANTIC & SINCERE
DWF, 32, 115lbs, blonde/blue, quiet and reserved, beautiful inside/out, loves dancing, comedy clubs, weekends up North, seeks financially/ emotionally stable SWM, 35-45, for long bike rides, picnics in the park, companionship, possible LTR. ☎2337(exp5/22)

HERE'S THE CHALLENGE
Knows how to treat a lady: flowers occasionally, respect always. Desires a long-term commitment. No games. Tall, handsome, good communicator, good sense of humor, N/S. Me: tall, attractive, one son. ☎2315(exp5/22)

ALWAYS IN MY DREAMS
I know I've seen you before. You are over 50, degreed, enjoy theater, dining, quality times and long for a lasting relationship. The timing was not right. Now it is. ☎2305(exp5/22)

COFFEE, TEA, OR ME
Tall, attractive blonde, 5'8", seeks gentleman, who enjoys nature, travel, theater, dining, dancing, walking, good conversation, and the company of a classy lady with same attributes. ☎2335(exp5/22)

SEEING IS BELIEVING
Attractive SWF, 30s, 5'5" 115lbs, successful professional, with varied interests, traditional values. Looking for best friend/partner; attractive, fit, S/DWM, 35-50, N/S, college educated, successful professional who enjoys life. ☎2258 (exp5/15)

ZEST FOR LIFE!
Attractive, energetic DWPF, 38, 5'7", passion for life/love, enjoys golf, blading, skiing, sports, dining, dancing. Seeking tall, energetic, emotionally/ financially secure, intelligent WPM, 35+, to share life's adventures. ☎2213 (exp5/15)

MR RIGHT, WHERE ARE YOU?
SWF, mid-40s, seeking SWM, mid-30s to mid-40s, my interests: bowling, bingo, auto races, spectator sports, walking, funny movies. ☎2252(exp5/15)

CULTURED, COOL, COMPLEX
Kinetic energy, keen intellect, arrestingly attractive. Verb with amplitude, passive and active, sweet, sophisticated, successful, compassionate, petite, 49, 108lbs, amber/chestnut, DWF, selective. You? Incredibly bright, articulate, solid, equally attractive, 45-55, honest, accessible. ☎2216(exp5/15)

AFTERNOON WORKER
Attractive, young 50, 5'5", 130lbs, N/S, financially independent, fit. Seeking financially secure SWM, 45-55, romantic, spontaneous, enjoys travel, dancing. ☎2217(exp5/15)

LOOKING TO SPOIL
Intriguing, attractive, sincere DWF, 5'5", slender, seeks tall, handsome WM, 45+, to spoil and share special times with. Serious replies only. ☎2256(exp5/15)

SELECTIVE
I'm attractive, intelligent, tall, slender, affectionate, eccentric, 50, smoker. Seeking someone 50-60, tall, cerebral, articulate, with a old-fashioned gentlemanly modus operandi. ☎2255(exp 5/15)

ATTRACTIVE-PHYSICALLY FIT
Great smile, intelligent, widowed WF, 50+, degreed professional, cycles, hikes, swims, golfs, dances, works out, seeks single/divorced WPM, 48-65, intelligent, physically fit, well-educated, fun loving, financially successful, diversified professional desiring lasting, exciting, challenging relationship. ☎2260(exp5/15)

ARE YOU MY PRINCE?
SWF, 25, brown/blue, who lost her glass slipper. Seeking romantic prince, 25-35, who likes movies, theater, dining out, dancing and having fun, for conversation, friend-ship and possible romance. ☎1809(exp5/15)

SWEET AND SINCERE
SWF, 27, 5'3", seeks SWM, 25-32, with no dependents, interests include Red Wings, darts, dining, and dancing; so if you're not afraid of a commitment, let's talk. ☎1895(exp5/15)

HONEST, ROMANTIC
Kind of shy DWF, 30, blonde/blue, 115lbs, N/S, very loyal, not too clingy but enjoys togetherness. Seeking S/DWM, 30-45, who enjoys working out, walks, sports, outdoor activities, quiet nights, companionship, possible LTR. ☎1816 (exp5/15)

SPOIL ME
35 year-old full-figured SWF, seeks professional BM, 30-49, for friendship and romance. Enjoys long walks, movies, sports, romance, and cooking. Loves to be pampered. ☎1902(exp5/15)

WHERE'S MY KNIGHT?
DWF, 35, 5'7", 125lbs, N/S, attractive, kind, down-to-earth, one child, enjoys jogging, bike riding, traveling, and warm weather. Seeking LTR, with caring, fun, financially secure SWM, 38-49, N/S. ☎1900(exp5/15)

WOMAN FOR ALL SEASONS
Snow skiing, biking, tennis, fitness, travel, movies, plays, dancing. SWF, young 42, 5'4", fit, attractive, outgoing, personable, humorous. Professional, Christian family values, no children, marriage-minded. Looking for best friend, similar interests, values, 37-48. ☎1903(exp5/15)

CLASSY AND CURVACEOUS
DWF, 48, 5'9". H/W proportionate, active, degreed mother, into dancing, cooking, gardening, hiking, travel and nature, sensitive, sensual, honest, loving, loyal. Seeking same for possible LTR. ☎1632(exp5/22)

DOCTOR WANTED
Youthful, bright, warm, blue-eyed pretty blonde, 47, 5'6", a little overweight, seeks physician for friendship, who will resculpture my body into a beautiful work of art. Troy resident. ☎1815(exp 5/15)

LIKES TO LAUGH
DWF, 53, 5'2", 124lbs, reddish blonde/blue, enjoys golf, sports, travel, dancing, auctions, dining out. Seeking humorous widowed/divorced gentleman, 50s, smoker, social drinker ok. ☎1889(exp5/15)

HELLO FRIENDS
Attractive, slender, intelligent, refined, affectionate, humorous JF, 54, blonde/green, 5'5", seeks classy gent, who is sweet, intelligent, over 50, honest, polite, for a real relationship. ☎1883 (exp5/15)

SEEKING YOU
Widowed WF, 55, seeks kind male, 55+, for ballroom dancing, travel, dining out and good conversation. ☎1819(exp 5/15)

PRETTY WOMAN
Dynamic 50s lady, 5'6", slim, seeks younger man with lots of energy. Prefer 6' or taller, physically fit, N/S, degreed professional for fun time, possible LTR. ☎1894(exp5/15)

LOOKING FOR YOU
Widowed WF, 58, N/S, social drinker, financially/emotionally secure, seeks honest, caring gentleman, 55-63, to share quality time with. ☎1813(exp 5/15)

A GOLDEN GIRL
Attractive SF seeks senior gentleman for friendship, fun, movies, walking, golf, dancing, and much, much more. ☎1896(exp5/15)

LUSCIOUS
Very attractive, sexy SBF, 22, 155lbs, caramel-brown skin, long shoulder-length hair, adventurous, likes to do things, go out, and have fun. Call, you won't be disappointed!! ☎1623(exp 5/22)

MARRIAGE-MINDED
BF, 24, attractive, 5'7", thin, likes conversation, playfulness, movies, etc. Seeking marriage-minded SM, with no dependents, race open, for possible marriage. Humorous, ability to be my friend a plus. ☎1715(exp5/22)

FILIPINO BEAUTY
Attractive SF, 29, 5'3", 110lbs, mother of one, who enjoys dancing, movies, dining out, seeks sincere, caring S/DWM, 30-40, for long-term relationship, possible marriage. Will relocate. Call for details. ☎1712(exp5/22)

DOUBLE TAKE
Heads turn for this attractive, vibrant, petite, blonde/blue, gentle tigress, with unlimited interests. Desires hand-some, stable, 6'1"+, looks great in pare of tight jeans, 30-40, who desires, mutual pamperthg for LTR. ☎1718(exp5/22)

GOLF SEASON IS HERE
Petite, N/S, outgoing senior, needs a sweet, sincere man, to join me for golf, bowling, cards. Must enjoy people and have family values. ☎1714(exp5/22)

KIND-HEARTED
DWF, 39, auburn/green, 5'4", 120lbs, N/S, no dependents, attractive, caring, enjoys movies, old cars, nature, art, animals. Seeking N/S, N/Drugs, tall, fit WPM, 36-43. ☎1707(exp5/22)

PRETTY PROFESSIONAL
33, 5'7", slim, long dark blonde, sense of humor, independent, like sports, dining, dancing and travel. Seeking thoughtful, classy, single white gentleman, 29+. ☎9902(exp5/22)

SEEKING ROMANCE
I'm an attractive, intelligent, slender, tall, refined, fun, affectionate smoker, 50. I'm not a '90s woman — so please be a traditional, tall, intelligent gentleman, 50+, who's polite. ☎9897(exp5/22)

SOPHISTICATED AND LOOKING
It's time to settle down and become serious about finding you. If you are a refined gentleman, late 40s-early 50s, college-educated, N/S, who enjoys life's finer moments, look no further. ☎9891(exp5/22)

SEXY, WELL-BUILT BLONDE
5', 130lbs, green eyes, 50ish, seeking bad boy look, no pot-bellied, married men with thinning hair who drink or smoke too much. Ready to rock and roll with S/ DWM, 40-50. ☎9813(exp5/22)

CINNAMON SPICE
Attractive, outgoing nice sincere, female, 36, looking for intelligent, honest, handsome, financially secure SBM, for real friendship/maybe more. If this fits you, give me a call. ☎9812(exp5/22)

SEARCHING FOR TRUE LOVE
Well-rounded, humorous SWF, 43, 5'7", brown/hazel, N/S, enjoy sports, jazz, C&W, quiet times at home. Seeking honest, romantic, humorous, mature S/DWM, 38-52, 5'7"+, N/S, who can appreciate me, for possible marriage. ☎9890(exp5/22)

PRETTY BRUNETTE
DWF, 48, 5'7", physically fit, degreed, family-oriented, enjoy concerts, sports, movies, dining out, travel, walking, quiet evenings, laughter. Seeking professional gentleman S/DWM, N/S, social drinker, with similar interests, possible LTR. ☎9811(exp5/22)

CHARACTER WITH CHARACTER
Attractive, witty professional, vegetarian DWF, active physically, mentally and spiritually. Seeking active, intellectual S/DWM, N/S, 45-53, prefer rugged good looks, but emotional maturity and spiritual awareness a must! ☎9807(exp 5/22)

SOULMATE WANTED
Petite blonde, 40s, 5'5", 118lbs, on quest for best friend/partner, physically fit, enjoys golf, tennis, romantic candlelit dinners, college grad/successful professional, 45-55, made the journey through his soul, is ready for commitment. ☎9879(exp5/22)

GREEN-EYED BRUNETTE
Attractive, 35, 5'5", 110lbs, professional, very optimistic, carefree, successful, N/S, no children, enjoys all seasons and has varied interests, loves to laugh. Seeking down-to-earth man, late 30-early 50s. ☎9049(exp5/22)

UPTOWN LADY
Seeking sharp-dressing man. Passionate, attractive, spiritual SW lady, 50, loves dancing, art, laughs and snuggling. Seeking handsome, romantic, secure, honest, affable, N/S gentleman. ☎9048(exp5/22)

DOWN-TO-EARTH
Humorous, conservative SBPF, 40s, average height, slender, no dependents, enjoys conversation, travel, music, theater, dining, walking, and sports. Seeking compatible SM, 40-55, must be employed. ☎9140(exp5/22)

LET'S DO COFFEE
SWF, 22, 5'2", brown/hazel, seeks SWM, 25-35, who enjoys conversation, honesty and fidelity, well-educated. For friendship, fun and possible LTR. ☎9139(exp5/22)

"ONE OF A KIND"
I'm a petite DWF, very active, outgoing, enjoy golf, bowling, cards, people, travel, football. Seeking a kind, sweet man with family values, no couch potatoes please. ☎9132(exp5/22)

HONEST, ROMANTIC
Attractive DWF, 49, 5'6", 135lbs, blonde/green, seeks financially secure S/DWM, 45-55, N/S, social drinker, 5'10"+, H/W proportionate, who enjoys dancing, music, romantic evenings, etc, for LTR. ☎9128(exp5/22)

CLASSY, HONEST, ROMANTIC
describe us both. SWF, 58, lady of substance, seeks quality, trim, emotionally/financially secure SWM, N/S, to share dancing, travel, movies, dining out, and more.☎9126(exp5/22)

SHAPELY SMART SENSATIONAL
Feminine, slender, sweet, blonde beauty, seeks companionship/chemistry with handsome, fit gentleman 50s. We are in shape, refined, cultured, successful. Enjoys world travel, country club golf, beaches, life's finer things. ☎9125(exp 5/22)

GO FOR HAPPINESS...
With a cute, fit, humorous, athletic, honest DWF, 45, who enjoys movies, walking, sporting events, dancing, theater, looking for companionship, possible LTR. ☎9124(exp5/22)

HOME-COOKED MEALS
SWF, 47, attractive redhead, 5'2", curvy figure, good shape, easygoing, honest, sincere, affectionate, financially secure, no dependents. Seeking companion to share happy home life, good cooking, movies, dancing. N/S preferred, 43-55. Pets welcome. ☎9123(exp5/22)

WHO CAN I TELL?
Blonde, green eyes, 5'6", trim, early-50s, sweet, warm, educated, I don't even know you, I need to bring my dreams to life, with understanding man, polite and wonderful charming. ☎8095(exp 5/22)

SEEKING SOMEONE SPECIAL
Easygoing, down-to-earth, good sense of humor, caring and affectionate, blonde hair, 5'5", enjoys bingo, dinner, Seeking someone caring and mature, neat and clean, giving, 55-65. ☎8393 (exp5/22)

BROWN-EYED GIRL
DWF, happy, petite blonde, 39, 5'2", enjoys dancing, movies and dining out. Seeking honest gentleman, 37-42, N/S, with sense of humor, for friendship, possible LTR. ☎8394(exp5/22)

WHERE'S "THE ONE"?
DWF, 34, 5'7", 127lbs, N/S, attractive, fun, affectionate, very nice, down-to-earth, one child. Seeking eventual LTR, with caring, fun, financially secure SWM, N/S, 36-48. ☎8395(exp5/22)

SATISFACTION GUARANTEED
Attractive SWF, 23, 4'11", 160lbs, blonde/blue, enjoys movies, quiet evenings, skating, long walks, hockey and football. Seeking SWM, 25-35, who is looking for a LTR. ☎8399(exp5/22)

FLOAT YOUR BOAT,
make your day. Entrepreneur, 50, successful, giving, loving, seeks her knight in shining armor, a sincere, successful WM, 43-70. Please reply. ☎8403(exp 5/22)

LET'S STAY WARM
It's cold outside. I need a warm, handsome, fun S/DWM, 30-42, to keep this DWF, 39, warm and toasty. ☎8085(exp 5/22)

TIRED OF LOSING
DWF, 23, 5'5", 114lbs, brown/blue, enjoys dancing, dining, movies, romantic evenings. Seeking S/DWM, 23-26, with family values, sense of humor, financially secure, must own vehicle. ☎8072(exp5/22)

GO FOR IT
Looking for love in all the wrong places? I'm the answer to your prayers. For a good time with a bad girl, call me! ☎7822(exp5/22)

GORGEOUS
Attractive SBF, intelligent, hard-working, enjoys working out, movies, candlelight dinners, seeks good-looking SB/Indian male, 27-37, intelligent, well-built, for special relationship. ☎8075(exp5/22)

PRETTY WOMAN
Attractive SF, 5'7", dark complected, dark eyes, seeks someone, 5'8"+, who likes to go out and have fun, movies, dancing, takes care of himself, for LTR. ☎8242(exp5/22)

BROWN-EYED GIRL
Attractive, intelligent SHF, 31, enjoys dancing, romance, movies, hockey, working out. Searching for a hard-working, fun-loving and sincere gentleman who will make my heart smile. ☎7737 (exp5/22)

Call a meeting.

Call a romantic meeting with a little help from the personals and our all new features.

- Let us know the type of person you want to meet and our new features will help you find them.
- With a special PIN #, you can quickly find the person you'd like to meet every time you call.
- When you answer an ad, we'll find other advertisers with similar characteristics and let you hear their ads, too.
- We'll even help you record a better greeting with our personal interviewer.

To listen and respond to voice personal ads, call
1-900-773-6789
Call costs $1.98 per minute.
Must be 18 or over.
Observer & Eccentric PERSONAL SCENE
© 1997 The TPI Group

LONELY TOO LONG
One last chance to get this lady... DWF, 24, long brown/blue, seeks S/DWM 27-32, employed, honest, sincere...going, going, gone! ☎7668(exp5/22)

PETITE-PACKAGE COMPLETE
SWF, 36, 5'1", brunette, sincere, outgoing. Enjoys summer outdoor activities, spending quality time with the right person. Are you out there? Attractive, blue-eyed SWM,at least 5'8", sincere, down-to-earth and financially secure. ☎2114(exp6/5)

TRAVELING WOMAN
SWF, 39, blonde/blue, fit, travels for job. Interests: skiing, biking, movies, wine, cooking, and sports (especially football). Seeking S/DWM, 40-50, professional, with spiritual and family values. Travels. ☎2034(exp6/5)

CONSERVATIVE GENTLEMAN
You're a great guy, you've been told. Handy, yet sophisticated, degreed, professional, N/S, rarely drink, physically fit, settled in most ways. You're a SWM, 5'8"+, 36+. I'm SWF, 41, petite, blue-eyed blonde. ☎2115(exp6/5)

WAITING FOR YOU
Roman Catholic DWF, 42, 5'1", blonde/green, no children, N/S, loves laughing, long walks, quiet evenings at home, art, theater, almost every-thing. Seeking SWM, with similar interests, for friendship and LTR. ☎2041(exp6/5)

SEEKING ADVENTURE
Seeking SM, 40-something, bright, pretty, self-employed, enjoys romance, working out. I want a man's man, emotionally available and ready. ☎1825 (exp6/5)

ARE THERE ANGELS AMONG US?
Well-rounded, humorous SWF, 43, 5'7", brown/hazel, N/S, enjoy sports, jazz, C&W, quiet times at home. Seeking honest, romantic, humorous, mature S/DWM, 38-52, 5'7"+, N/S, who can appreciate me, for possible marriage. ☎2112(exp6/5)

SINCERE & HONEST
DWF, 47 (looks 32), petite, enjoys outdoors, romantic dinners, travel, weekend trips. Seeking sincere, honest, financially secure SM, N/S, N/D, N/Drugs, down-to-earth, sincere person for monogamous relationship/ future. No games. ☎2110(exp6/5)

JUST TRANSFERRED
DWPF, 49, blonde/brown, personality plus, outgoing, physically fit. Enjoys travel, working out, dinners, biking, N/S, social drinker. Seeking DWPM, 40-55, active, physically fit, financially secure, enjoys life. ☎2049(exp6/5)

MEN SEEKING WOMEN

HEART OF GOLD
Good-looking, mature SWM, 24, 5'11", romantic, communicative, enjoys outdoors, music, sports, biking, running. Seeking slender, family-oriented, faithful, attractive SWF, 20-30, for friendship first, and possible infinite happiness. ☎2532(exp6/19)

POOL PLAYER
SWM, 25, 5'11", 195lbs, long blond hair, financially secure, enjoys playing pool, dining out, quiet nights at home. ☎2493(exp6/19)

SANDY HAIR, BLUE EYES
Trim, somewhat rugged SWM, 34, 5'11", good-looking, would appreciate a nice, sweet, trim gal who enjoys outdoor activities, lakes, woods, and back roads on motorcycle, or working around home, garden. Kids ok. ☎2535(exp6/19)

ANN ARBOR PROFESSIONAL
SWM, 35, just under 6', 190lbs, athletic/muscular, brown/green, sweet and sexy, seeks fit SWF, 26-34. ☎2536(exp 6/19)

I'M THE ONE
Happy, secure, N/S, social drinker DWM, 5'8", 35, 168lbs, light-brown/brown, and of course attractive. Enjoys dancing, tennis, golf, festivals, camping, etc, seeks outgoing, petite SF, 29-37, Venusians a plus. Farmington Hills. ☎2526(exp6/19)

SEEKING SOMEONE SPECIAL
Handsome Oriental man, 38, 5'11", 170lbs, well-educated, with multiple degrees, enjoys traveling, reading, movies, dining out and quiet times at home. Seeking attractive, educated, easygoing S/DWF, for LTR. ☎2541 (exp6/19)

TALL, DARK, HANDSOME
SWM, 38, 6'3", athletic build, brown/brown, professional, financially secure, clean-cut, with strong morals and values. Enjoys sports, movies, dancing, cuddling, romantic dinners, music. Seeking slender, attractive SWF, 25-38, with similar beliefs. ☎2537(exp6/19)

CALL MY DAD
Warm, kind, sensitive, down-to-earth DWPM, 38, 5'9", Catholic, brown/hazel, custodial parent of two, social drinker, enjoys movies, cooking, candlelight dinners, Cedar Point, camping, socializing. Seeking DWF, with kids, for companionship, monogamous relationship. ☎2530(exp6/19)

NEW TO AREA
DWPF, 49, 5'5", blonde/brown, seeks SM, 40-55, to share common interests, walks, dinner, travel, self-growth, and conversation. Must be physically fit, humorous, and financially/emotionally secure. ☎2048(exp6/5)

SEEKING TEXAN
Widowed WF, 55, enjoys camping, weekend getaways, coffee, and talks. Seeking SM, 55-60, with similar interests. ☎2043(exp6/5)

STABILITY AND BALANCE
SWF, 57, fun, pretty, sexy, with a good heart, seeks confident, available, good-looking WM, 6', 47+, for quality long-term relationship. ☎2127(exp6/5)

LONELY WIDOW
Attractive, romantic at heart SF, easy-going and honest. Likes simple things in life, good conversation, long walks, travel, outdoors. Seeking SM, 65-70, with similar interests. Will answer all. ☎1824(exp6/5)

SEEKS SWEET GENTLE MAN
for fun times and sincere relationship. No age barrier. ☎2045(exp6/5)

ROMANTIC
SWPM, 41, 5'8", fit, dependentless, humorous, communicative, introspective. Seeking trim, educated, emotionally available SWF, 30-40, to share happy, healthy relationship. ☎2534(exp 6/19)

I KNOW YOU ARE OUT THERE
Attractive, secure DWM, 41, seeks attractive, slender, honest, fun, spontaneous S/DWF, 30-45, good sense of humor a must. ☎2524(exp6/19)

HONEST AND SINCERE
DWM, 42, N/S, professional, enjoys movies, working out, dining, sports, outdoor activities, quiet nights. Seeking SF, 35-42, honest, physically fit, similar interests, possible LTR. ☎2540(exp6/19)

FEMALE COMPANION NEEDED
Caveman needs young woman for house mate. We hunt, fish, travel together. Life of trust and honor will bear fruits someday. ☎2528(exp6/19)

LOVE ME TENDER
44, 6'1", 190lbs, enjoys working out, bowling, music, reading, sports. Seeking nice-looking SF, 27-43, trim/medium build, same interests. ☎2406(exp6/12)

SEEKS COUNTRY GIRL
Handsome, 47, 6'3", 235lbs, brown/blue, degreed, country, hard-working, honest, and loyal. Light drinker/smoker. Seeking hard-working country girl, wanting a marriage to be proud of and a beautiful new home. ☎2544(exp6/19)

SUN, SWIM, SKIING
Very attractive DWPM, 47, youthful, slender, athletic, beach boy, super active, lives on lake, into fitness and outdoors, N/S. Looking for similar female, 30-45. ☎2543(exp6/19)

ATTRACTIVE & INTELLIGENT
Honest, college-educated, trim DWPM, 47, N/S, enjoys bridge, tennis, dancing, movies, and moonlit walks. Seeking attractive, trim, educated WPF, 37-49, with similar traits and interests, for LTR. ☎2531(exp6/19)

HONEST MAN
SWM, 51, 5'9", 220lbs, brown/brown. Enjoys sports, card games, quality times. Seeking SWF, 35-55, who is independent, wants to be treated like a lady, is seeking an honest man. ☎2527(exp6/19)

SEEKING TRUE LOVE
Handsome, mature, honest, romantic, sincere, athletic SWM, 23, 5'11". Enjoys sunsets, moonlit walks, outdoors, music, biking. Seeking pretty, slender, affectionate SWF, 18-28, to talk, walk, and journey through life with. ☎2525(exp 6/19)

SLENDER BLONDE WANTED
Charming, athletic, very attractive, romantic, confident, sincere SWM, 23, 6', dark hair, enjoys working out, outdoors, having fun. Seeking slim, athletic, blonde, romantic SWF, 18-30, for friendship, possible relationship. ☎2424(exp 6/12)

THE ULTIMATE MAN
Extremely attractive, romantic, honest, passionate, sexy SWM, 24, 6', great kisser, seeks slender, attractive, active SWF. Age unimportant. If you like being swept off your feet, give me a call. ☎2445(exp6/12)

HEALTH-CONSCIOUS GUY
Attractive, romantic, athletic, hard-working, big-hearted, N/S, drug/alcohol-free SWM, 24, enjoys working out, mountain biking, running, rollerblading. Seeking slim SWF, 18-32, with similar characteristics/ interests. ☎2438(exp6/12)

YOUNG-LOOKING...
blue-eyed blond. Attractive, funny SWM, 24, looks 19, 5'10", 135lbs, seeks SWF, H/W proportionate, age open, to laugh and have good times with. Gimme a call; you won't be sorry. ☎2426(exp 6/12)

KIND-HEARTED ROMANTIC
SWM, 29, 6', brown/blue, N/S, light drinker, interests include theater, movies, dancing, all sports, comedy clubs, outdoors. Seeking S/DWF, 25-35, similar interests, for friendship first leading to LTR. ☎2400(exp6/12)

HANDSOME, ACTIVE, FUN
DWM, 29, 5'8", 155lbs, dark/hazel, young-looking, preppie, enjoys summer sunshine, rollerblading, restaurants, movies, etc. Seeking that special someone, 25-35, to share fun times, dating, possible LTR. ☎2425(exp6/12)

SILKY SMOOTH
Romantic warrior, 32, 5'7", attractive SBM, athletic, adventurous, creative, very witty, enjoys dancing, romancing, jazz, and martial arts. Seeking physically fit, open-minded female, 20-40, for relationship. Race unimportant. ☎2449 (exp6/12)

HEY, IT'S ME
Tall, slender, decent-looking SWM, 32, 6'3", 190lbs, enjoys darts, movies, sports, dining out, more. Seeking decent-looking SWF, 26-34, for friendship, possible LTR. All replies answered. ☎2401(exp6/12)

SEEKS BEAUTIFUL WOMAN
Handsome SBM, 32, 5'7", enjoys sports, movies, comedy, weekend getaways, dancing, and romanticizing, seeks classy, marriage-minded female, 25-45, for committed relationship. Race unimportant. ☎2429(exp6/12)

THOUGHTFULNESS, SINCERITY,
understanding, everyday warmth and romantic play are paramount to a quality monogamous LTR. Athletic, articulate, sincere, romantic SWPM, 6'1", 190lbs, seeks slim/trim female counterpart to develop passionate relationship. ☎2394(exp6/12)

PERCEPTIVE, AWARE, SPIRITUAL
describes us both. Healthy, handsome, open-minded SWM, young 35, with depth, seeks similar woman, with pleasant voice, who's understanding, compassionate and free-spirited. Painted, pretty, playful toes a plus. ☎2428(exp 6/12)

HANDSOME...
but not conceited. SWPM, works out regularly, dark brown/green, olive complexion, homeowner with golden retriever, graduate degree. Seeking attractive, slim SWF, 27-37, no more than one dependent. ☎2396(exp6/12)

LONG-LEGGED LADY WANTED
SWM enjoys videos and listening to Mark Scott, seeks a lady, 18-40, for friendship first, serious relationship afterwards. Serious-minded only. ☎2434(exp6/12)

EXTREMELY SELECTIVE
DWM, 42, 6'1", blue/blondish brown, believes in dreams, romance, honesty, integrity. Seeking very attractive, intelligent, hopelessly romantic S/DWF, 30-42, who believes in dreams too. ☎2427(exp6/12)

LOOKING FOR "THE ONE"
Attractive, never married WM, 43, 5'10", 165lbs, blond/blue, Catholic, degreed, N/S, humorous, honest. Appreciates: class/style, walks, fire signs, music, small towns. ☎2436(exp6/12)

GOT A LIFETIME TO SHARE?
Widowed WM, 44, 6'5", bearded teddy bear, business owner, smoker, faithful. Into Harleys, bowling, hugs and affection. Seeking SWF with integrity and desire to share life's ups and downs, for LTR. ☎2441(exp6/12)

AFFECTIONATE
SWM, 44, 5'9", medium build, likes country, oldies, and light rock music, dancing, baseball games, walks and picnics. Seeking SWF, 35-49, N/S. ☎2439 (exp6/12)

TALL, HUGGABLE
adventurous SWM, 6'3", 190lbs, brown/dark blue, fit, attractive, sincere, enjoys outdoors, travel and more, seeks sincere SWF, 34-44, for lasting, true relationship. ☎2403(exp6/12)

HONEST, SINCERE, & CARING
Young 40s SWM, "through no fault of my own", 6'1", 176lbs, good-looking, intelligent, creative, great sense of humor with many interests. Seeking honest, caring, fun-loving S/DWF, H/W proportionate, for friends/LTR. ☎2448 (exp6/12)

SINCERE, ADVANCED DEGREED
Professional, 49, 5'10", trim, enjoys fitness, nature, bookstores, DIA, coffeehouses, running. Seeking intelligent, fit SWPF for relationship and romance. ☎2447(exp6/12)

WORTHLESS
I am an impossible to live with 50 year-old. Only extremely attractive may apply. I will drive you crazy in the most interesting ways possible. ☎2402(exp 6/12)

ALONE TONIGHT?
Are you without a lover to rely on? I'm a reliable WM, 51, handsome and witty, seeks WF, for companionship and fun times. Must be attractive and petite. Will answer all. ☎2450(exp6/12)

SINCERE
Tall, honest DWM, 53, 6'4", slender, in good physical condition, sense of humor, N/S, self-employed, would like to meet a slender, somewhat attractive lady, 41-49, for companionship, possible LTR. ☎2437(exp6/12)

SPECIAL REQUEST
Handsome, spontaneous DWM, 6', 50s, brown/blue, sports-minded, enjoys dancing, dining out, golf, seeks passionate, trim DWF, 46-56, N/S. If you like to dance/have fun, with a sense of humor, please call. ☎2423(exp6/12)

ATHLETIC & ROMANTIC
Handsome, intelligent, honest SWM, 24, with cool personality, enjoys writing, the outdoors, mountain biking. Seeking slim, attractive, lively, athletic SWF, 20-28, caring, sincere, and your basic all-around sweetheart. ☎2334(exp5/22)

ATTRACTIVE
SWM, 25, professionally employed, with good sense of humor, enjoys outdoors, sports, country, romantic evenings, adventure. Seeking SWF, 20-35, for companionship, possible LTR. ☎2309(exp5/22)

GREAT SMILE
Handsome SWM, 29, 5'9", 175lbs, blond/brown, athletic build, enjoys weightlifting, reading, sports. Seeking attractive SWF, 21+, for possible LTR. ☎2302(exp5/22)

VERY ATTRACTIVE
SWPM, 30, 6', N/S, brown/hazel, intelligent, eclectic, down-to-earth, honest, sincere, enjoys outdoors, weekend getaways, Red Wings, biking animals, seeks attractive, fit, affectionate SWPF, 22-30, for friends and more. ☎2346 (exp5/22)

LONELY PROFESSIONAL
SWM, 33, 5'11", 170lbs, N/S, degreed, seeks petite, fit SF, goal-oriented, enjoys traveling, and is looking for companionship. ☎2311(exp5/22)

LOOKING FOR A FRIEND
Handsome gentleman, 33, searching for that someone to be complete with. I'm 6', 175lbs. You are employed, 25+, children ok. If this fits, give me a call. ☎2344(exp5/22)

HERE
Come over and listen to the birds with Pink Floyd, harmony, and everything we need is all around us. If you're honestly smart and kinda silly, please call this pretty simple guy. ☎2338(exp5/22)

NICE GUY
SWM, 35, blond/blue, professional, 5'9", 160lbs,

Area schools top CC's academic tourney

St. Robert Bellarmine in Redford Township won the fifth annual Invitational Eighth Grade Academic Team Tournament held in March at Catholic Central High School.

St. Robert's won its first first place in the tournament. The school has entered each year of the tournament and fared well consistently under the tutelage of Rose Dugas.

Invitations were sent to about 60 schools. A field of 16 teams was chosen to compete in a day long series of games to challenge the skills of seventh and eighth graders in the area.

St. Michael's School in Livonia placed second. They, too, have entered each year and placed in the top half of the schools entering. Susan Lininger has led the team to the top group each year.

Another five-year "veteran" squad is the team from Our Lady of Good Counsel School in Plymouth. This year they finished third overall under the direction of Pat Fair.

The fourth-place winner was a newcomer to the CC Invitational this year. Hartland Farms Middle School, coached by Pat Richards, rounded out the top squads.

All participants in the tournament received certificates of participation, as well as breakfast and lunch served by the CC Quiz Bowl Moms. The schools placing in the top four, received trophies for their accomplishments, along with the opportunity to vie for an academic award to attend CC.

Other schools in this year's tournament were: Livonia's St. Edith, Garden City's St. Raphael, Redford's Our Lady of Loretto, Redford's St. Valentine, SS. Peter and Paul of Detroit, Northville Christian School, Gaudior Academy in Redford Township, South Lyon Middle School and Central Middle and West Middle schools both from Plymouth Canton.

Schoolcraft plans summer orchestra school for students

Young musicians can perform with a professional string orchestra during Schoolcraft College's Summer Music School.

The school, which is for older elementary through high school students, is divided into two two-week sessions.

July 14-25 features solo piano and piano duets instruction. During July 28-Aug. 8, the focus is on chamber music and piano concerto performance with the live performance.

The cost is $245 for a two-week term. For information or to schedule an audition time, contact Donald Morelock (313) 462-4400, ext. 5218.

Schoolcraft College is located at 18600 Haggerty Road, between Six and Seven Mile Roads, just west of I-275.

Ameritech grant funds tech training at Madonna

Most of the time Michigan's independent colleges compete with each other for students, faculty and funds. However, this week, thanks to an Ameritech grant, they worked side-by-side to develop ways to integrate technology in the classroom.

Ameritech granted $110,000 to the Michigan Colleges Foundation to create the Ameritech Faculty Development Technology Program — a technology training program for faculty at 11 of MCF's 14 member colleges. The program was launched at Madonna University this week.

Other workshops will take place this summer at Madonna University, Calvin College and Albion College.

Ameritech-Michigan President Bob Cooper urged workshop participants to get involved. "Whether your familiarity with electronic communication tools is just beginning, or relatively advanced, I encourage you to participate fully in all of the workshops and to share your expertise," Cooper said.

Every Michigan college is faced with the challenge of integrating technology in the classroom. "Pooling our human resources and ideas, along with Ameritech's grant makes the task less daunting," said Bill Liebold, MCF president.

Liebold said that rather than prescribe a one-size-fits-all solution, the collaborative effort helps each college build training solutions that fit the individual institution's needs.

At the program kickoff, more than 85 college representatives from across the state participated in one of the following three workshops:

■ Teaching with Technology — an introduction to e-mail, the Internet, and presentation software.

■ Distance Learning — a session on two-way interactive video and creating curriculum for use with the technology.

■ Support staff issues — a workshop to help those who work in the help desk capacity develop solutions to their problems.

Workshop teams will get back together during the summer to develop curriculum on the three issues. A wrap-up and sharing session will be scheduled in the fall.

"All of the materials developed in the workshops will be put in a 'toolbox' on the MCF web site to facilitate communication, planning and idea sharing," Liebold said.

The Michigan Colleges Foundation is a non-profit corporation organized in 1949 to provide an efficient and effective medium through which business and industry can invest in Michigan's independent colleges. MCF is one of 38 similar state and regional associations throughout the nation.

Ameritech has supported MCF for more than 40 years, and in that time has given more than $1 million to the 14 member schools. The $110,000 grant to fund the technology program is nearly double Ameritech's annual average for MCF.

Ameritech serves millions of customers in 50 states and 40 countries. Ameritech provides a full range of communications services, including local and long distance telephone, cellular, paging, security monitoring, cable television, electronic commerce, on-line services and more.

One of the world's 100 largest companies, Ameritech (www.ameritech.com) has 66,000 employees, 1 million shareholders and $23 billion in assets.

At Your Metro Detroit Lincoln-Mercury Dealers

Big Savings On Versatility & Capability.

ANN ARBOR
Apollo
2100 W. Stadium Blvd. at Liberty
(313) 668-6100

DEARBORN
Krug
21531 Michigan Ave.
Between Southfield and Telegraph
(313) 274-8800

DETROIT
Bob Maxey
16901 Mack Ave. at Cadieux
(313) 885-4000

DETROIT
Park Motor
18100 Woodward Ave.
Opposite Palmer Park
(313) 869-5000

FARMINGTON
Bob Dusseau
31625 Grand River Ave.
1 Block West of Orchard Lake Rd.
(810) 474-3170

GARDEN CITY
Stu Evans
32000 Ford Rd.
Just West of Merriman
(313) 425-4300

NOVI
Varsity
49251 Grand River
I-96 1 Block S. of Wixom Exit
(810) 305-5300

PLYMOUTH
Hines Park
40601 Ann Arbor Rd. at I-275
1-800-550-MERC

ROCHESTER HILLS
Crissman
1185 South Rochester Rd.
Between Hamlin and Avon Rd.
(810) 652-4200

ROSEVILLE
Arnold
29000 Gratiot
At 12 Mile Road
(810) 445-6000

ROYAL OAK
Diamond
221 N. Main St. at 11 Mile Road
(810) 541-8830

SOUTHFIELD
Star
24350 W. 12 Mile Rd. at Telegraph
(810) 354-4900

SOUTHGATE
Stu Evans
16800 Fort Street at Pennsylvania
(313) 285-8800

STERLING HEIGHTS
Crest
36200 Van Dyke at 15 1/2 Mile Rd.
(810) 939-6000

TROY
Bob Borst
1950 West Maple
Troy Motor Mall
(810) 643-6600

WATERFORD
Mel Farr
4178 Highland Rd. (M-59)
2 Miles West of Telegraph
(810) 683-9500

YPSILANTI
Sesi
950 East Michigan
9 Miles West of I-275
(313) 482-7133

Standard Features: • 3.0-liter OHC V-6 engine • Dual air bags' • Multi-point electronic fuel injection • Front-wheel drive • Tilt steering column • Power rack-and-pinion steering • Rear window washer/wiper • Solar tint glass • Electronic AM/FM stereo cassette • Front cornering lamps • Side window defoggers • Childproof lock on sliding door GS Preferred Equipment Package 692A: • Power windows/locks • Dual power mirrors • 7-passenger seating • Luggage rack • 8-way power driver's seat • Aluminum wheels • Remote keyless entry • 4 captain's chairs • Rear seat heat/air-conditioning controls

$279[1] Per Month, 24-Month Lease

Or $2,000[2] Cash Back On A Purchase Or RED CARPET LEASE

24-Month/24,000-Mile Red Carpet Lease
First Month's Payment[1] $279
Down Payment (Net of Lease Cash Rebate) $1,440
Refundable Security Deposit $300
Cash Due at Signing* $2,019

$500 Villager Off-Lease Incentive[3]

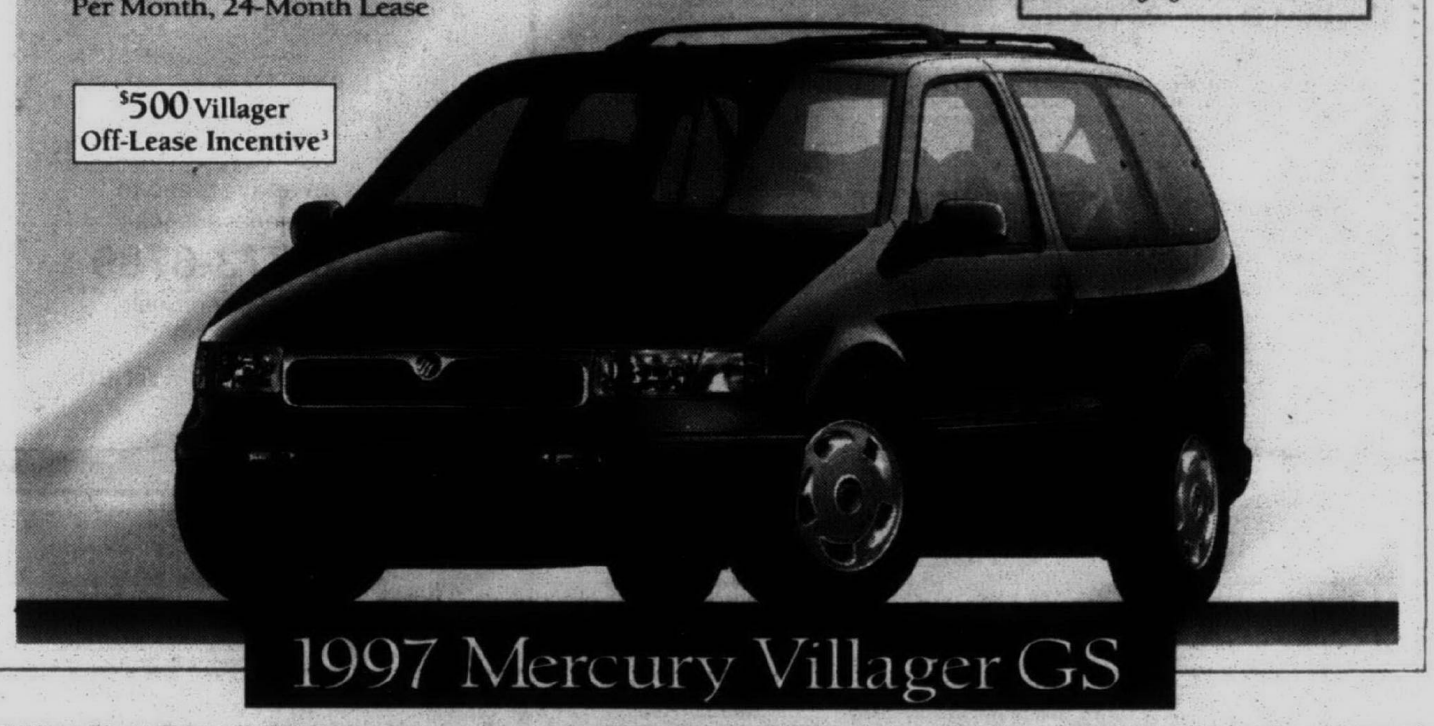

1997 Mercury Villager GS

[1]'97 Villager GS with PEP 692A MSRP $24,195 excluding tax, title, and license fee. Lease payments based on average capitalized cost of 90.03% of MSRP for Villager for 24-month closed-end Ford Credit Red Carpet Leases purchased in the Detroit Region through 2/28/97. Some payments higher, some lower. See dealer for payment/terms. Lessee may have option to buy vehicle at lease end at price negotiated with dealer at signing. Lessee responsible for excess wear/tear and mileage over 24,000 at $.15/mile. Credit approval/insurability determined by Ford Credit. Actual security deposit will vary depending on taxes and other fees. For special lease terms and $2,000 Lease Cash Rebate, take new retail delivery from dealer stock by 7/7/97. Total amount of monthly payments is $6,696. See dealer for complete details. [2]For $2,000 cash back on a purchase or Red Carpet Lease of a 1997 Villager, take new retail delivery from dealer stock by 7/7/97. [3]$500 Villager Off-Lease Incentive is available for Villager Customers returning from all New RCL, Used RCL, Bank, and Independent Leases who choose to Purchase or Red Carpet Lease a new 1996/1997 model Villager, 1996/1997 model Sable, or 1997 model Mountaineer. A customer's Villager lease terminated early will qualify if it is terminated within the program dates. Customers who have previously terminated their Villager lease from 1/3/97 and 4/2/97 are also eligible if they purchase or Red Carpet Lease a 1996/1997 model Villager, 1996/1997 model Sable, or 1997 model Mountaineer within the program period. See your dealer for details. *Excludes taxes and other fees. 'Always wear your safety belt and secure children in the rear seat.

Standard Features: • Dual air bags' • 5.0-liter V-8 engine • Sequential multi-port electronic fuel injection • Tilt steering wheel • CFC-free air conditioner • Solar tint glass • 100,000-mile tune-up interval" • Illuminated entry system • 4-wheel disc anti-lock brakes Preferred Equipment Package 655A: • Anti-theft alarm • Running boards • 6-way power sport bucket seats • Remote keyless entry

$349[4] Per Month, 24-Month Lease

• All-wheel drive
• Standard V-8
• Running boards

24-Month/24,000-Mile Red Carpet Lease
First Month's Payment' $349
Down Payment $2,350
Refundable Security Deposit $350
Cash Due at Signing* $3,049



1997 Mercury Mountaineer

Imagine Yourself In a Mercury.

[4]'97 AWD Mountaineer with PEP 655A MSRP $31,180 excluding title, taxes and license fee. Lease payments based on average capitalized cost of 90.28% of MSRP for Mountaineer for 24-month closed-end Ford Credit Red Carpet Leases purchased in the Detroit Region through 2/28/97. Some payments higher, some lower. See dealer for payment/terms. Lessee may have option to buy vehicle at lease end at price negotiated with dealer at signing. Lessee responsible for excess wear/tear and mileage over 24,000 at $.15/mile. Credit approval/insurability determined by Ford Credit. Actual security deposit will vary depending on taxes and other fees. For special lease terms, take new retail delivery from dealer stock by 7/7/97. Total amount of monthly payments is $8,376. Residency restrictions may apply. See dealer for complete details. *Excludes tax and other fees. 'Always wear your safety belt and secure children in the rear seat. "Under normal driving conditions with routine fluid/filter changes.

Visit us on the Internet at http://www.lincolnmercury.com/detroit

AT HOME

COVER STORY: House style has sophisticated vision, Page 6



Inside: **Garden Spot,** Page 4 • **Let's Remodel,** Page 8 • **Calendar,** Page 9

Insure Your Home and Car With Us and Save $$$.

When you insure your home and car with Auto-Owners, we'll save you money with our special multi-policy discounts.



METRO AGENCY, INC.
"THE PERSONAL TOUCH"
Insurance
32646 Five Mile Rd. • Livonia
(313) 522-3900
Auto-Owners Insurance
The "No Problem" People

ANDERSEN

Tell Your Builder You Want Andersen...



Then Call Us!

Andersen Windows Patio Doors

Your Andersen Excellence℠ Dealer

QUALITY WINDOW CENTER
"THE ANDERSEN WINDOW EXPERTS"

3911 S. Rochester Rd. S. of M-59 ROCHESTER HILLS (810) 853-0710

24023 Ann Arbor Trail SW corner of Telegraph DEARBORN HEIGHTS (313) 274-4144

garden spot

Thyme has uses time after time



MARTY FIGLEY

Next week is National Herb Week, and to celebrate that fact, the International Herb Association of Mundelein, Ill., has announced that thyme (*Thymus*) has been named the herb of the year.

This annual celebration was established by the INA in 1992 to "inform the public about how herbs affect all of our lives."

Thyme has been used for centuries as an incense in religious ceremonies and to fumigate. The balsamic fragrance of the plant spoke of graceful elegance and was an expression of praise and admiration. It has antiseptic properties, recorded by the Roman poet Virgil (70-19 B.C.).

Young ladies often embroidered a sprig of thyme and a bee on the tunic of their knights so the knights would return safely to them after battle.

Why the bee? It was probably used because folklore ascribed the bee as a messenger and because the flavor of honey from the thyme nectar gathered by bees is reportedly outstanding. There are numerous other folklore stories about this little plant.

Shakespeare referred to thyme in his writings – "I know a place where the wild thyme blows..." It was also used in Christ's manger where it imparted a sweet, clean fragrance.

Growing

Thyme is a very easy herb to grow, undemanding and yet rewarding. There are more than 400 varieties of the species and when they are grown close to one another, may crossbreed. That undoubtedly explains why there are so

Please see **Figley,** page D4

DON'T REPLACE
Your Settled Or Uneven Concrete Save 50-70% With Reliable Concrete Lifting



2 YEAR GUARANTEE SINCE 1989



WE RAISE:
Driveways • Sidewalks • Patios • Porches • Garage Floors
Family Room Floors • Laundry Room Floors. . .Etc.

FREE ESTIMATES

How We Raise Concrete:
Slabjacking

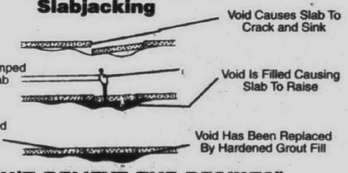

"YOU WON'T BELIEVE THE RESULTS"
DAVID PAUL NAGY - OWNER/OPERATOR
References Available
Call Today With Your Questions (313) 278-0669

Don't Compromise Customize!



ALL UNITS 25%-35% OFF

Now you can have wall systems, entertainment centers, or bookcases custom built just for you by master craftsmen using your measurements and the finest oak and cherry (no particle board). Plus, best of all...we will do this at about the same price as production made systems.

See over 40 entertainment centers and wall systems on display. All units can be sized to fit any wall, any TV, any sound system.

Wm. C. Franks FURNITURE

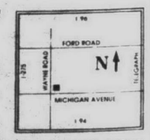

FINE TRADITIONAL and COUNTRY FURNISHINGS
2945 S. WAYNE ROAD • WAYNE, MICHIGAN 48184 (4 BLKS. N. OF MICHIGAN AVE.)
MON., THURS., FRI. 9 am-9 pm • Tues., Wed., Sat. 9 am-6 pm
313/721-1044

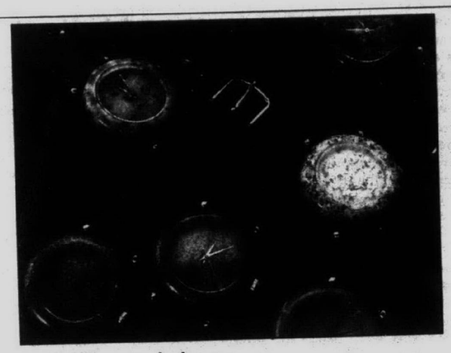

Gem of an idea

Striking gold: *Escapades, 32749 Franklin Road in Franklin, presents a special selection of gold jewelry by Leelanau goldsmith Becky Thatcher through May 16. (A Becky Thatcher Designs representative will be in the store Mother's Day weekend.) Shop for Mother's Day, and enjoy the contemporary gold and silver designs inspired by the beauty of Leelanau's lakes, dunes, wildlife and sunsets. Thatcher specializes in unusual colored gemstones that she personally selects from worldwide sources including Bangkok and Hong Kong. She paints vivid images with gemstone beads, Lake Michigan beach stones and a wide range of ancient and modern beads from around the world. Gail Pittman's handpainted dishware and special gifts are also available. Call (810) 855-5856.*



AT HOME
Mary Klemic, *editor (810) 901-2569*
We are looking for your ideas for At Home and for the Marketplace roundup of new ideas.
Send your comments to:
Mary Klemic, At Home, 805 E. Maple, Birmingham, MI 48009

On time

From the birds: *Inquisitive white birds rest on a clock, hand-carved from wood by Bird-N-Tree. The clock comes in various colors and styles to suit any home decor. Available for $74.99 at Country Merchant, 535 Forest in Plymouth. Call (313) 454-5700.*

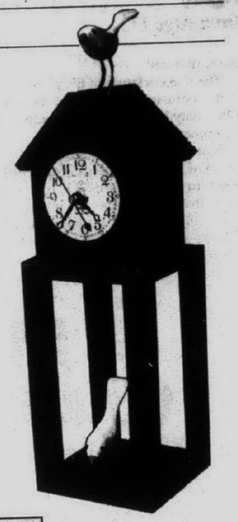



STAFF PHOTOS BY DAN DEAN



Little items, big sale

Many minis: *These are just two of the 300 dolls and 700 pieces of furniture featured in the sale of a museum-quality miniature collection 10 a.m. to 5 p.m. Friday-Saturday, May 2-3, at Miniature Makers' Workshop, 4515 N. Woodward in Royal Oak. Call (810) 549-0633. The 18th century harpsichord shown here is by Ralph Partelow of Colorado and the doll by Paulette Stinson of Indiana; the "Gone With the Wind" dolls are by Stinson. Many of the pieces, handcrafted on the standard of one inch to the actual foot, are by nationally known artisans. Among the area craftspeople whose work is featured are Sue Foucher of Farmington Hills and Elizabeth Staryk of West Bloomfield. The one-of-a-kind work of many of the artisans was displayed in the 1993 "Masterpieces in Miniature II" show co-sponsored by the Birmingham Bloomfield Art Association and Miniature Makers' Workshop.*

many of them!

The nomenclature of the plants can get quite confusing, but some of them are so alike, only trained specialists can tell the difference.

Not all will survive in zone 5, but many of them will and they do contribute much to the herb garden. It is a versatile plant that can cascade over a rock or low wall, fill in pockets in the patio, billow around stepping stones and be quite at home in a container.

Thyme originated in the Mediterranean countries and does best when the soil isn't too rich. Overly fertilized, rich, heavy soil and too much water probably kills more thyme plants than does neglect. They like well-draining, porous soil and most varieties prefer full sun. If you keep them pruned, new growth is encouraged.

I grow five kinds of thyme in my garden and love them all. I believe my favorite is Lemon Thyme (*Thymus x citriodorus*), which I find flavors green beans to perfection. It grows around a small sundial in the garden.

Common or English Thyme (*T. vulgaris*) is a staple plant that has a more upright growing habit, doesn't spread as readily as many of the others and is another excellent culinary thyme.

Golden Thyme (I don't know the variety – there are several) adds a golden glow among the stepping stones, and blends prettily with a dark green Creeping Thyme (again there are many). One of the first plants I put in the garden was Woolly Thyme, which grows among the rocks in the little garden under the dogwood tree.There are so many varieties that you must make your own decision about preferences. You can choose from those with culinary or ornamental purposes.I have used the creeping varieties to make little wreaths, and especially enjoy the garden when they all bloom in their pink, blue or lavender dresses. The leaves also add a sweet scent to potpourris.

MIDWEST CARPET BROKERS



- Wholesale Prices
- Quality Service
- Commercial & Residential
- Free Estimates

Philadelphia • Sutton • Cabin Craft • Evans & Black • Salem

33536 Five Mile • Livonia (313) 513-9167
(West of Farmington Road)
OPEN: Tues.-Fri. 11-6 • Sat. 12-5 • Sun. & Mon. by appt. only
WAREHOUSE LOCATION: 11871 Belden • Livonia (313) 421-5720

RETIRED CRAFTSMEN AND OTHER EXPERTS OFFER LOW-COST HOME REPAIRS & REMODELING

- Carpentry • Painting • Ceramic Tile
- Electrical • Dry Wall • Wallpaper
- Plumbing • Plastering • Handyman Jobs

Over 35,000 Satisfied Customers



Save $15.00 On Any Work Over $50.00 | Save $25.00 On Any Work Over $100.00 | Save $50.00 On Any Work Over $250.00 | GOOD FOR FREE SERVICE CALL

Not valid with any other offer. offer subject to change without notice

Fully Insured
Work You Can Trust Guaranteed For 1 Year

FOR FREE INFORMATION CALL OUR HOTLINE:
Handyman CONNECTION™ 810-539-7760

Spring Sale Spree!
DINETTE MASTERS

MICHIGAN'S LARGEST CUSTOM DINETTE RETAILER

CUSTOM MADE TABLES, ANY SIZE, SHAPE OR COLOR
Let us custom build a dinette just for you in your choice of 3,800 different combinations at about the same price or less than production dinettes during our Spring Sale Spree! All dinettes & booths are constructed by master craftsmen with over 40 years experience preserving the quality of the 60's and 70's. shop Us and compare... NO ONE ELSE COMES CLOSE!

Also Available
- RE-Upholstery
- Custom booths

Finest Selection of Quality American Made Dinettes



Now $1399 Dinaire



Now $799 CHROMCRAFT
A Chromcraft/Remington Company

- Custom Made Laminate Table With Oak White Wash Original With Dianire, Italia Solid Oak Chairs
- Self Storing Leaf Reg $1649
- 36" X 54" Opens To 72" can Be Made Any Size
- 36" x 48" opens to 60" with leaf
- Almond & Oak finish
- Includes 4 tilt swivel chairs Reg $1199

East Side Showroom Superstore
On Van Dyke At 17 Mile;
Sterling Heights
(810) 979-1220
Daily 10-8; Wed & Sat. til 6; Sun 12-5

West Side Showroom
32310 W. 8 Mile; Farmington Hills
(5 blks East of Farmington Rd.)
(810) 473-7860
Daily & Sat. 10-5; Mon. & Fri. til 8; Sun 12-5

INDOOR WEATHER ADVISORY



With a new Carrier Indoor Weather Maker, you'll save up to 60% on your cooling costs this summer. It's the most energy-efficient brand you can buy. And if you buy before business heats up, you'll save $150 before you even turn it on.

Carrier
CUSTOM MADE INDOOR WEATHER™

BERGSTROM'S INC.
HEATING · PLUMBING · COOLING

(313) 522-1350
www.BergstromsHeating.com

Laurel FURNITURE, INC.



SERTA® PERFECT SLEEPER TRUCKLOAD SALE

Serta — We Make The World's Best Mattress®



Most Sets Available for *IMMEDIATE* Pick-up & Delivery!

DELUXE QUILT MODEL I

TWIN, (Ea. Pc.) Reg. $140	$69.88
FULL, (Ea. Pc.) Reg. $200	$99.88
QUEEN, (Set) Reg. $480	$259.88
KING, (Set) Reg. $680	$329.88

Sold in sets only for your total comfort.

LUXURY FIRM MODEL II

TWIN, (Ea. Pc.) Reg. $190	$99.88
FULL, (Ea. Pc.) Reg. $280	$149.88
QUEEN, (Set) Reg. $660	$349.88
KING, (Set) Reg. $900	$469.88

SERTAPEDIC MODEL III

TWIN, (Ea. Pc.) Reg. $250	$129.88
FULL, (Ea. Pc.) Reg. $330	$179.88
QUEEN, (Set) Reg. $790	$409.88
KING, (Set) Reg. $1090	$559.88

Save On Quality SERTA® Sleep Sets!

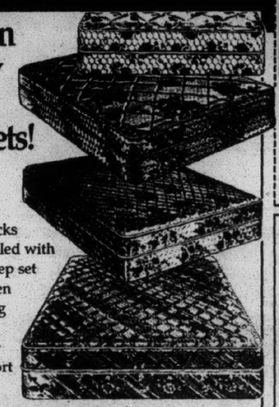

It's a savings event for your better night's sleep! Serta trucks are rolling in filled with tremendous sleep set buys. We've been selected to bring you gigantic values on every style and comfort in every size!

Prices apply when purchased in sets.

BONUS! We'll Pay the Sales Tax!

Bring this coupon in and we'll pay the sales tax on anything in this ad!
Not valid with any other discount.
LAUREL FURNITURE

Don't miss our premium selection of **FUTONS**



6' Premium Futon with Frame Starting at ONLY $239.88

SERTAPEDIC MODEL IV
ULTRA FIRM

TWIN, (Ea. Pc.) Reg. $310	$149.88
FULL, (Ea. Pc.) Reg. $420	$199.88
QUEEN, (Set) Reg. $1060	$509.88
KING, (Set) Reg. $1400	$669.88

PERFECT SLEEPER MODEL V
MAXIMUM FIRM

TWIN,(Ea. Pc.) Reg. $440	$199.88
FULL, (Ea. Pc.) Reg. $560	$269.88
QUEEN, (Set) Reg. $1250	$599.88
KING, (Set) Reg. $1650	$799.88

PERFECT SLEEPER MODEL VI
PILLOW SOFT

TWIN, (Ea. Pc.) Reg. $520	$229.88
FULL, (Ea. Pc.) Reg. $630	$299.88
QUEEN, (Set) Reg. $1420	$699.88
KING, (Set) Reg. $1840	$899.88

PRICE PLUS GUARANTEED LOWEST PRICE
ASK US FOR DETAILS



18th Century Cherry

Classic Jamestown cherry finish. Carved fluting and leaf design motifs in the rice bed are characterizations of 18th century America. Elegantly detailed and contoured mirror, headboard and brass hardware.

- Triple Dresser $519.88
- Landscape Mirror $259.88
- 6 Drawer Chest $419.88
- Queen Four Poster "Rice Bed" $649.88
- Night Chests $259.88

Romantic, Turn-of-the-Century Styling

Antique satin finish on oak. Richly detailed with shaped tops, serpentine drawer fronts and authentically detailed porcelain hardware.

- Triple Dresser $599.88
- Storage Mirror $489.88
- Wardrobe with Door Mirror $699.88
- Queen Sleigh Bed $649.88
- Nightstand $249.88



FREE DELIVERY and LAY-AWAY AVAILABLE

LAUREL FURNITURE, INC. 584 West Ann Arbor Trail • Plymouth, Michigan 48170
(313) 453-4700 • Mon. - Wed. 9:30 - 6, Thurs. & Fri. 9:30 - 9:00, Sat. 9:30 - 5:30

Cool sophistication gives warm welcome

By Mary Klemic
At Home Editor

Cool sophistication that extends a warm welcome. That describes the Bloomfield Hills residence of Rick and Joyce Inatome and their four children.

It could be said that the style reflects the Inatome reputation. Rick Inatome, president and CEO of Inacom Corp. and American Speedy Printing, is known as a business visionary. The house is visionary – contemporary and timeless, dramatic and comfortable.

Inatome will be honored as Michigan's Man of the Year at the Golden Jubilee Cinderella Ball of the American Lung Association of Michigan's Women's Committee. The ball, which supports programs designed to promote healthy lungs, will take place Friday, May 2, at the Ritz-Carlton Hotel in Dearborn.

"When we were out in California everything was pastels," Joyce Inatome said. "About two years ago I couldn't stand pastels. I tried to get something more dramatic."

She wanted something that was comfortable at the same time. For example, the carpeting was peach.

"It was a 'look but don't touch' look."

Taupe was the solution. As the color throughout the first floor, it allows subtle touches that speak softly while they make an impression. Accents come from black, tan and white tones.

The family has lived in the house for eight years. It was designed by TMP of Bloomfield Hills and built by Joyce Inatome's father before he retired. His custom home building company was William J. Kitchen and Sons.

The foyer features a high, soaring ceiling and a black-and-beige area rug. Round columns bear what resembles marble but is actually made up of strips like decoupage. This marble appearance is found in other places around the house, including at the staircase and on other walls.

Sunlight pours into the sunken great room through large rectangular windows. Recessed lighting provides illumination from overhead. Furnishings include a metal floor lamp, and a low, square coffee table with legs in a dark, graceful curve. A pattern in upholstery on chairs is similar to the design on a vase.

One end of the room is cozy, a little room in itself, featuring an antique white cabinet with cylindrical, scroll-like handles that houses the TV. The area rug pattern here, in taupe and dark shades, looks like a mosaic.

White columns stand under a speckled granite island counter in the kitchen; drawers and other storage space are under the granite top as well. Sink fixtures are black. Chairs at the island and at a long table in the spacious room are black metal, but their slightly rough texture keeps them from appearing cold. Over the table hangs a chandelier with a sleek design.

The dining room features a large, black granite table with gold decoration on the legs. The upholstery on the curving chairs contains a pattern of Oriental lettering. Leaves flow upward on the chandelier. At one end, by the sheer drapes of the window, is a pair of plain, translucent Japanese screens. The window looks onto a small Oriental garden.

White pillars give an architectural accent in the family room. Nearby walls are textured, covered with polymer that was sprayed on with a pressurized gun over the old wallpaper. Small flecks of gentle light can be seen.

Rick Inatome also is chairman of Liberty Business and Industrial Development Corporation, and co-president of Michigan Future Inc., a think tank of Michigan industrial leaders. Gov. John Engler appointed him to the Michigan Jobs Commission Board and to chair the advisory board of the Michigan Information Network.

Inatome is being recognized at the Cinderella Ball for his distinguished business career as well as his dedication to civic and charitable projects and organizations.

Residents from Beverly Hills, Birmingham, Bloomfield Hills, Canton, Farmington Hills, Franklin, Orchard Lake, Plymouth, Rochester Hills, Troy and West Bloomfield are among those on the 1997 Cinderella Ball Committee.

Also at the ball, Michelle Engler will be honored as Michigan's Woman of the Year; the Heritage Award will be given to Art and Mary Anne Van Elslander; and a painting by renowned portrait artist Patricia Hill Burnett of Bloomfield Hills will be auctioned. Entertainment will be by Mel Ball and Colours.

Tickets to the event range from $175 to $1,000 each. For more information and tickets, call the American Lung Association of Michigan at (810) 559-5100.

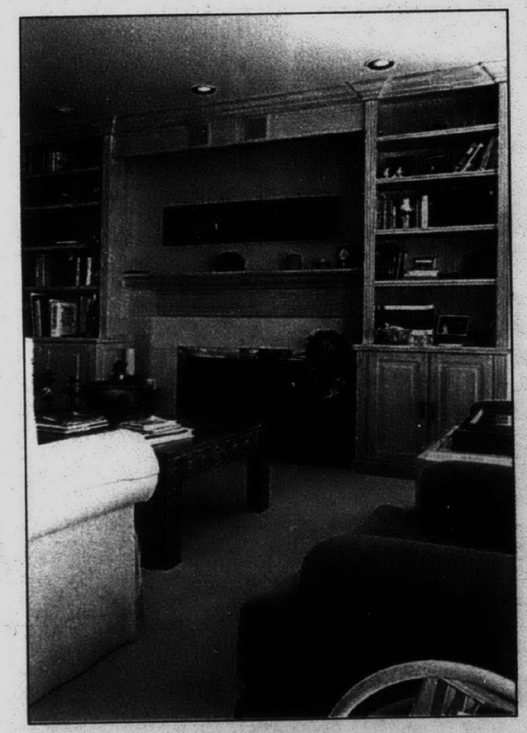



On the cover
Comfortable surroundings: *Joyce Inatome and the family pet pose in the Inatome home, which is decorated in taupe. Photo by Bill Hansen.*



Warm welcome: *The dining room (above) is both ornate and intimate, with a table of black granite and gold decor, and chairs bearing a pattern of Oriental lettering on the upholstery. Translucent Japanese screens are by a window that looks onto an Oriental garden. The great room (below) is decorated in taupe, black and metal.*



Gathering places: *White and off-white tones continue the inviting look of the Inatome home in Bloomfield Hills in a family room (at left). The kitchen (at right) features a counter of speckled granite on white columns, and black metal chairs at a long table. Photos by Bill Hansen.*



Roofing: you get what you pay for

Q: I noticed that my shingles are curling on my roof. I know that it is an indication that I will need a new roof soon. I have contacted some local small companies, as well as larger ones. I was shocked to see huge price differences. Could you explain how it is they come up with these?

A. Pricing variations could be the result of several different factors. Here are some details about where I think the differences in pricing may be:

1. Lumber – Depending on how long your roof may have been leaking (if at all), you may need some new wood underneath your new shingles. Some contractors opt to add in an amount the they think may be necessary to cover this cost. Being that no one really knows how much rotted wood may be on the roof until if it stripped, some contractors

Please see **Let's Remodel,** page D11

It takes us six days
to install most
— KITCHENS —
(On the seventh day we rest.)
Just Imagine! One source for full services.



Visit our showroom for ideas.
Discover the possibilities.
Hours: 9-6 daily; 9-4 Saturdays.

DeGiulio Industries
Kitchen and Bath Display Center
Tele: (313) 271-4990
or (800) 277-9991
15150 Century Drive, Dearborn
(Off Greenfield, S. of Michigan Ave.)
Serving you since 1969
[Save and present this ad for a free design service.]
LD 34098

Spend This Summer in Cool Comfort!
Pre-Season Sale
Central Air Conditioning
w/approved credit. Good until 5/15/97
6 Months Same As Cash
Call Bryant to the rescue
bryant
Heating & Cooling Systems



Model 561
- Quiet operation
- Compact styling
- Low cost cooling
- Professional installation

FREE Estimates
S & M HEATING SALES COMPANY
23262 Telegraph • Southfield, MI (810) 352-4656
We Service All Makes and Models
Service maintenance agreements very affordable. Complete 24 hours service company
682490

Largest Selection of Ceramic Tile in Michigan
Guaranteed Professional
VAL-TILE
Installation Available
42146 Ford Road and Lilley•Canton (313) 981-4360 Open 7 Days
Call for Service and Hours
LD 34048

The Tile Shop®
Learn How to Install Ceramic & Stone Tile!
FREE
Installation Seminars!
Saturday, May 3rd .....9:30 am
Saturday, May 10th .....9:30 am
Saturday, May 17th .....9:30 am
The Tile Shop



Classes are limited, so call for Reservations!
810-442-8888
Farmington
37025 Grand River Ave. at Halstead Rd.

Shopping for Blinds & Wallpaper?
Look no further for the largest selection and lowest price...guaranteed!
Decorators, Designers & Public Welcome!
SAVE 25% TO 82% Off!
We Beat All Competitor Prices!
Visit the 20,000 sq. ft. Factory Showroom Outlet!
Over 1,000 Blinds on Display and Over 3,000 Special Order Wallpaper Books on Hand!
ALL 1ST QUALITY NATIONAL BRANDS INCLUDING HUNTER DOUGLAS • LEVOLOR • GRABER • BALI • KIRSCH • DUETTE • ALL WALLPAPER BOOKS & MUCH MORE!
American Blind and Wallpaper Factory
1-800-735-5300
If you can't visit the showroom, call for a price quote or a FREE Blind Sample Kit!



SHOWROOM LOCATION
909 N. SHELDON ROAD • PLYMOUTH
Exit 20 off M-14
Showroom Hours:
Mon.-Fri. 10 a.m.-9 p.m. Thurs. 10 a.m.-9 p.m.
Sat. 9 a.m.-5 p.m. • Sun. 11 p.m.-5 p.m.
https://www.abwf.com.
Ask About No Payments for 90 days!
EMPLOYMENT OPPORTUNITY AVAILABLE
Call 800-230-7947

home and garden calendar

Send information about programs, classes, receptions and other events in Wayne and Oakland counties related to the home and garden to: Mary Klemic, At Home Editor, 805 E. Maple, Birmingham 48009; fax (810) 644-1314.

HOME

■ Waterford Crystal chief of design Jim O'Leary will autograph pieces of Waterford crystal for guests in the Collector's Gallery of area Hudson's. Guests will be able to choose from several one-of-a-kind and exclusive pieces. O'Leary will be at Oakland in Troy 6-8 p.m. Thursday, May 1 (call (810) 597-2200), Somerset in Troy 11 a.m. to 2 p.m.

Please see **Calendar,** page D10

WARNING!
Are you aware that your carpet and furnishings are currently being damaged by the sun?
WINDOW FILM
reduces Heat, Glare and Fading!
Our protective window film can eliminate 98% of the sun's harmful rays
- reduces energy bills by rejecting up to 77% of the sun's heat
- increases comfort by eliminating "hot spots"
- reduces glare without blocking out the view
- increase privacy

for FREE film samples and a FREE estimate call...
eclipse WINDOW TINTING SPECIALISTS
313-532-8820 8206 TELEGRAPH • REDFORD

HARDEN HARDEN HARDEN HARDEN
TURN ON TO HARDEN FAUCETS
THE WORLD'S FINEST

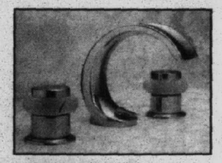

SALE
25% OFF
OFFER ENDS MAY 10, 1997
"The Hard water Faucet"
1/4 turn, washerless ceramic disk valves





All Solid Brass Faucets
Choice of Chrome or Brass
MATHISON'S
Kitchen, Bath and Plumbing Showrooms
6130 Canton Center Canton • 455-9440
28243 Plymouth Livonia • 522-5633
31535 Ford Rd. Garden City • 422-3888
HARDEN HARDEN HARDEN HARDEN

CLASSIC INTERIORS FURNITURE
OFFERS 3 WAYS TO AFFORD THE FURNITURE YOU'VE ALWAYS WANTED
1. 0 DOWN NO INTEREST NO PAYMENTS FOR 6 MONTHS
Minimum $500.00 purchase
2. ONE YEAR INTEREST FREE
12 Equal payments, interest free with 30% down
Minimum $500.00 purchase
3. WE WILL PAY YOUR 6% SALES TAX!



SAVE 25% - 40% on:
- Pennsylvania House
- Thomasville
- Harden
- Vanguard
- Bob Timberlake
- Nichols & Stone
- Bradington Young
- Charleston Forge
- King Hickory
- Lexington
- Hooker
- Hekman
- Conover
- Sligh
- Dinair
- Hitchcock
- Stiffel
- Canal Dover
- Restonic
- Howard Miller
- Jasper Cabinet
- Superior
- Athol
- I.M. David
- Butler

Sale Ends May 10, 1997
Mon., Thurs., Fri. 9:30-9:00; Tues., Wed., Sat. 9:30-5:30; Open Sunday 1-5
VISIT OUR IN-STORE CLEARANCE CENTER
CLASSIC INTERIORS FURNITURE
20292 MIDDLEBELT, LIVONIA • South of 8 Mile • (810) 474-6900
• All discounts are off manufacturers' suggested retail prices
• All previous sales excluded • Offer not valid in conjunction with any other promotional discount.

Friday, May 2 (call (810) 816-4000), and Twelve Oaks in Novi noon to 4 p.m. Saturday, May 3 (call (810) 344-6800).

■ The Community House, 380 S. Bates in Birmingham, offers a variety of home-related classes, including "Deck Design and Construction" Thursday, May 1; a three-session workshop on silk ribbon embroidery beginning Monday, May 5; "Let's Do Topiary!" Monday, May 5; and a hands-on ceramic tile workshop Tuesday, May 6. Call (810) 644-5832 for fees and other information.

■ The sale of an important collection of museum-quality miniatures will take place 10 a.m. to 5 p.m. Friday-Saturday, May 2-3, at Miniature Makers' Workshop, 4515 N. Woodward in Royal Oak. Call (810) 549-0633. The 300 dolls and 700 pieces of furniture, handcrafted by artisans on the miniature standard of one inch to the actual foot, are from the estate of an avid local miniaturist. They include porcelains, silver, room settings, animals, musical instruments, glass and antique furniture reproductions and accessories, and were collected over 30 years.

■ The Detroit Historical Society plans a Sunday Stroll 2 p.m. May 2 at Elmwood Cemetery. The stroll lasts two to three hours, rain or shine. Wear walking shoes. The meeting place and parking instructions will be on the ticket, available at the society office, 5401 Woodward in Detroit. Tickets aren't sold on the day of the stroll. Fee is $4 for DHS members, $8 for non-members. The stroll accommodates a limited number, so get your reservation in soon. Call (313) 833-1405.

■ The Do-It-Yourself Center, 3746 Cottontail Lane in Shelby Township, will have an open house noon to 4 p.m. Saturday, May 3. Call (810) 739-6319. Learn how to stretch your decorating dollars beautifully in a variety of home decorating classes for the "talent impaired" at the center this month. Topics include "EZ-Build Faux Fireplace" Monday, May 5; "Window Magic" Tuesday, May 6; and "Living Naturally" Wednesday, May 7. All classes are $30 each and run 7-10 p.m. Call for information.

■ Jeanne Everill of Clawson will teach a class on flowers for Mother's Day Wednesday, May 7, at Miniature Makers' Workshop, 4515 N. Woodward in Royal Oak. Call (810) 549-0633.

■ Adopt a homeless dog or cat 1-4 p.m. every Saturday at Trainers Academy, 30581 Stephenson Highway, south of 13 Mile and across from Home Quarters in Madison Heights. The event is sponsored by the non-profit Top Dog & Cat Rescue Group. Call (810) 680-1426.

GARDEN

■ The Metropolitan Rose Society will meet 7 p.m. Friday, May 2, at the Royal Oak Senior/Community Center, 3500 Marais, east of Crooks and north of 13 Mile. The speaker for the evening will be Marty Figley, noted garden columnist for the Observer & Eccentric Newspapers. Her topic will be "Happy Birthday Flowers." The public may attend.

■ The Friends of the University of Michigan Matthaei Botanical Gardens will present their Spring Perennial Sale 10 a.m. to 4 p.m. Saturday-Sunday, May 3-4, at 1800 N. Dixboro Road in Ann Arbor. Admission is free. The sale is a one-stop-shopping experience full of advice from plant experts and more than 30,000 perennials. A special Friends presale will take place 3-7 p.m. Friday, May 2, for those wanting to get first selections and a 10-percent discount; memberships will be available at the door. Take US-23 to the Geddes Road exit, then head east to Dixboro. Call (313) 998-7061.

The Brick & Wall Depot
Visit our luxurious 6000 sq. ft. Outdoor Display
INTERLOCKING BRICK PAVERS
RETAINING WALLS
RENTAL EQUIPMENT
U-CART READY MIX CONCRETE
COMPLETE LANDSCAPE SUPPLIES
7 YARDS TOPSOIL $99 DELIVERED 7 Mile Radius
FREE DELIVERY CEDAR MULCH With Purchase of 6 or More Yards 7 Mile Radius
GARDEN WALL 4"Hx12"W x8"D List $2.80 ea. Now Only $1.70 ea. Gray
INTERLOCKING BRICK PAVERS Beech Stone 4"Wx8"Lx2¾"D 50¢ ea. or $2.25 per sq. ft. List $2.90 per sq. ft.
TOPSOIL 40 lbs. 99¢ Bag
PEAT 1 Cu. Ft. 99¢ Bag
PLAYSAND 40 lbs. 99¢ Bag
Angelo's Supplies, Inc. 1-800-ANGELO-2
29820 EIGHT MILE RD. FARMINGTON HILLS
Located on 8 Mile; 1½ Blks. West of Middlebelt on the Northside

AERO ◆ PACIFIC CUSTOM DRAPERIES
Our 46th Year
• Thousands of Decorator Fabrics
• Horizontal & Vertical Blinds
• Pleated Shades, Roller Shades
• Duettes • Silhouettes
• Vignette
Highest Quality Custom Made Draperies at the Most Competitive Prices in town
AERO DRAPERIES TEL-EX PLAZA 25279 Telegraph, Southfield (Just North of 10 Mile) (810) 353-8000
OPEN MON. THRU SAT. 9:30 - 6 P.M. • FREE IN-HOME DECORATOR •
PACIFIC DRAPERIES GARDEN CITY TOWN CTR. 5908 Middlebelt (Just North of Ford Road) (313) 421-0000

MOTHER'S DAY SPECIAL
SPECIAL PURCHASE from DUTAILIER INC.
SOLID OAK $298.00
MAPLE $278.00
HURRY LIMITED QUANTITIES
• LONG BALL BEARING GLIDE
• SELECTED FABRICS
• CUSHIONED ARM
Children's Rockers from $48
Wood Rockers from $98
Gliders from $168
Cushions • Pillows • Tables
• Rocker Accessories
ROCKER WORLD
FREE LAYAWAY
WE SHIP ANYWHERE
3337 Auburn Rd. (1 Mile W. of Adams) Auburn Hills • 853-7440
36539 Gratiot Ave. (Just S. of 16 Mile) Mt. Clemens • 790-3065
21325 Telegraph (Just N. of 8 Mile) Southfield • 948-1060

SECOND LOCATION OPENING SOON IN LIVONIA
36143 Plymouth Road
(corner of Levan, in L.A. Plaza
Colby's Wallpapering Store
IN STOCK WALLPAPER BORDERS
ONE STOP SHOPPING
In Stock & Special Order Wallpapers, Borders, Coordinating Fabrics, Supplies, Personal Service. We carry most major brands. Nursery & Juvenile Papers in Stock.
Over 20 Years In Business Installing Fine Wallcoverings
(313) 722-2932 Hours: M-F 9-6; Sat 10-3
2535 S. Wayne Rd. • 1 Blk N. Northside Hardware Bet. Michigan Ave & Cherry Hill • WESTLAND
located in Dr. Golden Dental Building

WINDOW FASHIONS
• Mini Blinds.....80% OFF
• Cellular Shades..75% OFF
• Pleated Shades...70% OFF
• Wood Blinds.....75% OFF
Free Installation
Custom Draperies, Free Lining
FOR FREE IN HOME ESTIMATES CALL
Wayne County (313) 561-0357
Oakland County (810) 489-8667
or 1-800-441-4031
Call 7 Days A Week
Vertical Blinds 80% OFF

will not figure on any lumber in their estimate which helps to keep their bid lower.

2. Shingles – One contractor may bid a job using a 20-year shingle, yet another may be bidding the job using a 25-year shingle. The price difference on the 25-year shingle is small per bundle,but it adds up quickly on an entire roof.

3. Strip vs. recover – Stripping a roof is always more expensive than a recover (installing new shingles on top of existing). Local and state codes require a roof to have no more than two layers so the contractor should bid accordingly.

4. Insurance – Any time you have any work done to your home, make sure that the contractor carries insurance. This will always add to the price, however, if the contractor who does not have insurance falls off your roof, guess who he must sue. The answer would be you personally as your homeowner's insurance would not cover the claim. Ask the contractor, before they start the work, for a copy of their current insurance policy if you are concerned.

5. Here today, gone tomorrow – Unfortunately, I have seen several cases of the "smaller contractor" getting the job due to the low bid, and then taking off with the deposit, never to return to do the work. Make sure the person doing the job is licensed through the state of Michigan, so someone can hold them accountable if they decide to do this.

6. Slope – Never seeing your house, I am assuming that the roof has at least a 4/12 pitch. This is the minimum requirement to shingle a roof. Otherwise the contractor would need to apply a torch down material instead of conventional shingles. This means that if a roof has too low of a pitch, shingles cannot be applied due to poor ice, snow or water runoff. Shingle manufacturers will also avoid the warranty if shingles are applied to anything less than a 4/12 pitch.

7. Venting – A roof needs to breathe so roof vents and soffit vents are a must. Some contractors like to install roof vents which are fine, but others prefer to use ridge vent which makes the roof look nicer. Ridge vents are more aesthetically pleasing, however they are much more expensive than the standard vent.

Mat Vivona, Father & Son Construction, Troy, 810-585-5500, www.father-son-const.com

For your home improvement questions or a copy of our roster book, call Gayle Walters, executive director of the NARI-Michigan Remodeling Association at 810-478-8215. Questions can be mailed to the association office at PO Box 1531563, Livonia, Mich. 48153.

90 Days Same As Cash!*
Save 50% on
All Living Rooms by Stratolounger®
Stratolounger Dual Reclining Sofa
FREE UPGRADE + Queen Size Sofa Sleeper with Interspring Mattress at Same Sales Price
•Upholstered in choice durable Herculon
•Lifetime Warranty on both Mechanisms
•Matching loveseat and chair available
$598.00 One Week Only
Guaranteed Lowest Prices!
-FAMILY OWNED-
Star Furniture Galleries
33500 West Seven Mile at Farmington • Livonia ((Next to Kmart)
(810) 442-0120
• with approved credit
Shop Daily 10-9 • Saturday 10-6 • Sunday 12-5

Factory Authorized
Truckload Spa Sale
HUGE SAVINGS
BEST QUALITY
3 Days Only! May 2, 3, 4
Every Tub is Discounted AND Factory Rebated!
In addition, because this is our Anniversary, we will also be discounting our services (this weekend only) on:
•Deck Packages •Gazebos
•Screened Rooms
•Custom Spa Installs
Our Designer will be available for FREE "on-the-spot" custom design service...so bring your house measurements!
Office & Showroom
JOY ROAD
We are Here
Golden Gate Plaza
Metzatel Airport
LILLEY ROAD
HAGGERTY
I-275
WARREN
OUTDOOR INGENUITIES
8325 N. Lilley Road • Canton
(313) 455-DECK (3325)

NO POLES - IT ROLLS!
EARLY BIRD SPECIAL
$150 OFF ANY RETRACTABLE PATIO AWNING
EXP. 4/30/97
AWNINGS OF ALL KINDS
• Retractables • Stationary • Aluminum
SPECIALIZING IN COMMERCIAL & RESIDENTIAL
MARYGROVE
THE AWNING STORE & MORE
FREE IN-HOME ESTIMATES (313) 422-7110 OR 1-800-44 AWNING
VISIT OUR BEAUTIFUL SHOWROOM MON.-FRI. 9-6pm, SAT,SUN. 10-3
12700 MERRIMAN RD. LIVONIA 1/4 MILE S. OF I-96
(NEXT TO RR TRACKS)

Come to the Factory & Design your own Opening. Let Us Make You An Educated Consumer.

A New Entrance Unit Can Make a Big Difference

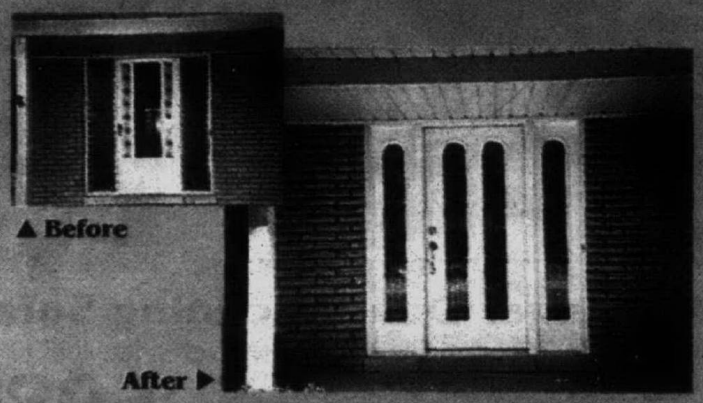







"A Name You Can Trust Since 1977"

EMPIRE

Doors and Windows



CALL TODAY FOR A **FREE** IN-HOME ESTIMATE ON NEW WINDOWS AND DOORS.

20th Anniversary SALE

EVERYTHING is on SALE!!

Come in and take advantage of our NEW HOURS: Mon. & Thurs. 8-9; Tues., Wed., Fri. 8-6; Sat. 8-4

Beautiful Mahogony, Cherry, Oak, Fiberglass or Steel Doors and Entrance Units...

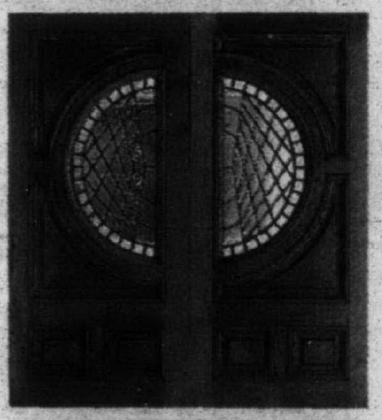

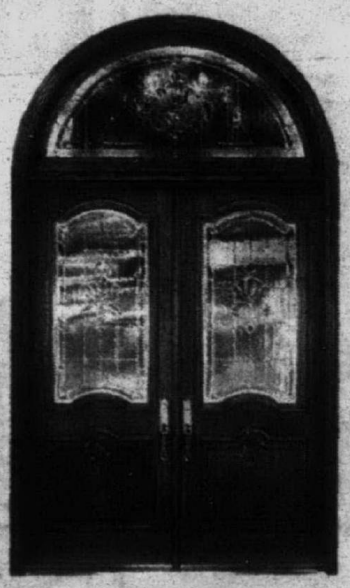

...Factory Direct!

To Create An Unforgettable First Impression



WE INSTALL EVERY TYPE OF WINDOW!

20 Years Experience

100% MAINTENANCE FREE

No Painting • No Staining

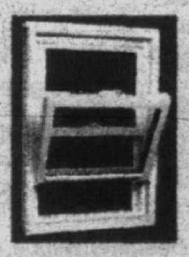

DOUBLE HUNG

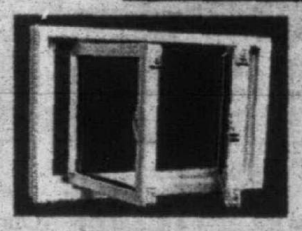

THERMAL TILT



CASEMENT

The best way to buy house entry units and windows is to come to our showrooms and let us make you an educated consumer. Many styles to choose from.

BBB CARE

MAIN FACTORY SHOWROOM LOCATION

9125 Telegraph (Between W. Chicago & Joy Rd.) REDFORD

(313) 537-0900 **1-800-541-3667**

HOURS:
Mon.,Thurs. 8am-9pm
Tues., Wed., Fri. 8am-6pm
Saturday 8am-4pm

THE WEEKEND

FRIDAY



Mario Yedidia stars as Ryan Jeffers in "Warriors of Virtue," a live-action fantasy adventure opening at metro Detroit movie theaters.

SATURDAY



Michigan Opera Theatre's production of "The Marriage of Figaro," opens tonight at the Detroit Opera House, 1526 Broadway, Detroit, (313) 874-SING / (810) 645-6666.

SUNDAY



Joanne Duckman of Birmingham (left to right) Jeff Drewno of Walled Lake and Tony Lawry of Garden City in "Crazy for You," presented 2:30 p.m. by the Players Guild of Dearborn, (313) 561-TKTS.



Hot tix: *Faye Dunaway stars as Maria Callas in the National Company of Terrence McNally's Tony Award-winning play, "Master Class," continuing through May 18 at the Fisher Theatre. To charge tickets call, (810) 645-6666; for information, (313) 872-1000.*

Summer Sounds

BY CHRISTINA FUOCO
STAFF WRITER

After a lackluster 1996 summer concert season, the lineups at a host of area venues show more promise for this season with Beck, Counting Crows, Ozzy Osbourne with Black Sabbath, Queensryche, Patti LaBelle and the Winans already confirmed.

"It looks like it's going to be a really nice summer," said Dianna Frank, promoter for Ritual Inc. "I don't know what this means for the regular shed tour like a Herman's Hermits reunion but we're busier than ever this year. There's Beck (at the Phoenix Plaza), but if you look on the bigger end of things there's, at Pine Knob, Marilyn Manson, Dave Matthews Band, Counting Crows, 311. It's starting out good."

Ritual books shows at a variety of Detroit-area venues including Industry, Clutch Cargo's, the Phoenix Plaza, and 7th House in Pontiac; Pine Knob Music Theatre in Independence Township; and St. Andrew's Hall/The Shelter and State Theater in Detroit.

Jeff Corey of Palace Sports and Entertainment's marketing department agrees with Frank.

"On first appearance I would agree. I'm not sure if it's totally the case when we see the end of the schedule versus last year. But we've announced many more shows at this point in the summer than we have last year or previous years," Corey said.

Pine Knob Music Theatre in Independence Township is hosting a variety of top-notch acts ranging from the gospel group The Winans to shock rockers Marilyn Manson. So far tickets for nearly 35 shows have gone on sale for Pine Knob Music Theatre and Meadow Brook Music Festival which are owned by Palace Sports and Entertainment.

Besides an improved line-up Pine Knob is boasting more than $1 million in improvements which will include lawn fixed seating by the end of the season.

"Over the past three years we added lawn video screens, roaming vendors and additional stairways to improve the experience of our concert-goers with lawn tickets," said Tom Wilson, president of Palace Sports and Entertainment.

"We are doing this since Pine Knob's growing annual attendance means more of our guests utilize the lawn for seating. Adding the bleacher seating this summer will increase our capacity so more concert-goers will be able to

Please see SOUNDS E2

Series of packages

Tickets are on sale now for the series packages for Pine Knob Music Theatre, Meadow Brook Music Festival, and The Palace of Auburn Hills at The Palace box office and all Ticketmaster outlets including Hudson's, Harmony House and Blockbuster Music. To charge by phone call (810) 645-6666. All shows are at Pine Knob unless otherwise noted. For more information, call (810) 377-0100.

Series One: Santana with Rusted Root Thursday, July 3; Boston Friday, July 11; and The Who Friday, July 25. $100 pavilion, $47.50 lawn.
Series Two: "OzzFest '97" – Ozzy Osbourne, Black Sabbath, Pantera, Type O Negative, Fear Factory, Machine Head, Powerman 5000, Downset, Neurosis, Slo-Burn, Coal Chamber, Drain S.T.H., and Visions of Disorder – Thursday, June 12; Marilyn Manson Wednesday, June 18; and Queenryche Thursday, July 17. $96 pavilion, $57.50 lawn.
Series Three: Eddie Money Friday, May 23; Ringo Starr and his All-Star Band featuring Peter Frampton, Dave Mason from Traffic, Gary Brooker from Procol Harum, Jack Bruce from Cream, and Simon Kirke from Bad Company Friday, May 30; Huey Lewis and the News Tuesday, July 8. $57.50 pavilion, $32.50 lawn.
Series Four: Styx and Pat Benatar Saturday, June 7; Doobie Bros. Wednesday, June 11; "G3 Tour" featuring Joe Satriani, Steve Vai and Kenny Wayne Shepherd with Robert Fripp Thursday, June 26. $73 pavilion, $40 lawn.
Series Five: Furthur Festival featuring Bob Weir and Ratdog, Mickey Hart with Planet Drum, Bruce Hornsby, The Black Crowes, Arlo Guthrie, and Sherri Jackson, Sunday, July 13; Jethro Tull Tuesday, Aug. 12; Zenith presents Blues Music Festival Tour starring B.B. King, The Robert Cray Band, Jimmy Vaughan, and Jay Geils and Magic Dick Bluestime, Thursday, Aug. 28. $81.50 pavilion, $54.50 lawn.
Series Six: Manhattan Transfer (Meadow Brook) Thursday, July 10; Harry Belafonte Saturday, Aug. 2; Tony Bennett Friday, Aug. 22. $76 pavilion, $47.50 lawn.
Series Seven: Starship featuring Mickey Thomas, Jimi Jamison of Survivor and Molly Hatchet Friday, June 6; Three Dog Night and America Thursday, June 19; Cosmo's Factory featuring original members of Creedence Clearwater Revival, Thursday, July 24. $61 pavilion, $35 lawn.
Series Eight: Little Texas Friday, June 13; Fruit of the Loom Country Comfort Tour featuring Hank Williams Jr., Travis Tritt, The Charlie Daniels Band, and Jo Dee Messina Saturday, July 26; and Tim McGraw (The Palace) Saturday, Oct. 25. $70.50 pavilion, $53 lawn.
Series Nine: Tina Turner and Cyndi Lauper Monday, June 23; Kenny G and George Benson Wednesday, July 2; and James Taylor Saturday, July 12. $86 pavilion, $42.50 lawn.
Series 10: Barenaked Ladies Saturday, June 21; Warped Tour featuring the Descendents, Vandals, Sick of It All, Royal Crown Revue, Mighty Mighty Bosstones, Pennywise and Social Distortion Wednesday, July 23; and 311 Wednesday, Aug. 13. $72.50 pavilion, $51 lawn.
Series 11: John Michael Montgomery with Toby Keith and Ricochet Saturday, May 24; Randy Travis with Joe Diffie Friday, June 27; and the Kraft Country Tour '97 with Vince Gill and Bryan White Thursday, July 10. $70.50 pavilion, $43.50 lawn.
Series 12: Dan Fogelberg solo acoustic tour (Meadow Brook) Friday, June 20; Moody Blues Tuesday, June 24; and Chicago Friday, Aug. 15. $75 pavilion, $40 lawn.
Series 13: Anne Murray (Meadow Brook) Sunday, June 15; Air Supply (Meadow Brook) Thursday, July 3; and Gordon Lightfoot (Meadow Brook) Wednesday, July 9. $70 pavilion, $37.50 lawn.
Series 14: "Winans Do Motown All-Star Gospel Concert" featuring the Winans, Carman, Kenny Loggins and Anita Baker Monday, July 7; "Legends of Motown" starring the Temptations, The Spinners, and Martha Reeves and the Vandellas Sunday, July 20; and Aretha Franklin Sunday, Aug. 31. $87.50 pavilion, $43.50 lawn.
Series 15: Indigo Girls Saturday, June 14; "Lilith Fair" featuring Sarah McLachlan, The Cardigans, Fiona Apple, and Paula Cole, Friday, July 18; And another act to be announced. $91 pavilion, $53.50 lawn.
Series 16: Hall and Oates Sunday, June 29; The Beach Boys Wednesday, July 30; and Kenny Loggins Saturday, Aug. 30. $67.50 pavilion, $42.50 lawn.
Series 17: R.O.A.R. (Revelations of Alternative Rock) Tour with Iggy Pop, Sponge, Tonic, Bloodhound Gang, the Rev. Horton Heat, Linda Perry, Ryan Downe, and Treadmill Trackstar Thursday, June 5; Cheap Trick Tuesday, July 1; and REO Speedwagon Thursday, July 31. $57.50 pavilion; $35 lawn.
Series 18: "Weird Al" Yankovic (Meadow Brook) Wednesday, July 30; Howie Mandel Friday, Aug. 1; Carrot Top (Meadow Brook) Wednesday, Aug. 13. $61 pavilion, $33 lawn.
Series 19: Donna Lewis (Meadow Brook) Sunday, June 22; Lilith Fair featuring Sarah McLachlan, The Cardigans, Fiona Apple and Paula Cole Saturday, July 19; Alison Krauss and Union Station (Meadow Brook) Thursday, July 24. $81 pavilion; $43.50 lawn.



Featured performer: *Sarah McLachlan brings her "Lilith Fair" concert to Pine Knob Friday, July 18, featuring herself, The Cardigans, Fiona Apple, and Paula Cole.*

Ann Arbor Summer Festival

Concerts are at The Power Center for the Performing Arts, 121 Fletcher, Ann Arbor, unless otherwise noted. For more information, call (313) 764-2538 from 10 a.m.-6 p.m. Mondays through Fridays, or 10 a.m.-1 p.m. Saturdays.

Junior Brown with the Saline Fiddlers Philharmonic, 8 p.m. Saturday, June 21. $13-$22. Afterglow reception follows at 10 p.m. at the University of Michigan Alumni Center with hors d'oeuvres, desserts, coffee and wine. $20.
Bob Newhart with Three Men and a Tenor, 8 p.m. Sunday, June 22. $23-$32.
"A Summer's Eve Benefit Concert" with Betty Buckley, 8 p.m. Wednesday, June 25. $31-$40. "Enchanted Evening Benefit Party Program" $125 ($50 tax-deductible donation to the Ann Arbor Summer Festival) includes pre-show dinner, priority concert seating, and an afterglow reception. Benefit tickets must be ordered by Friday, June 20, at (313) 647-2278.
Jazz artists **Diva**, 8 p.m. Thursday, June 26. $9-$18. "Interactive Concert for Kids" 2 p.m. Thursday, June 26. $10 adults, $5 children.
Paul Taylor 2 Dance with DEMI (Dance Ensemble of Michigan), 8 p.m. Friday, June 27. $11-$20.
Take 6 with The 2:00 Jazz Ensemble, 8 p.m. Saturday, June 28. $11-$20.
Fred Garbo Inflatable Theatre, 2 p.m. Sunday, June 29. $5 children; $10 adults.
"Der Linderberghflug," based on a 1930 opera, the performance features a French orchestra backing a French choir singing in German, 8 p.m. Wednesday, July 2. $12-$21.
Tammy Wynette, 8 p.m. Thursday, July 3. $21-$30.
Capitol Steps political comedy troupe, 5 p.m. and 8 p.m. Friday, July 4. $12-$21.
Preservation Hall Jazz Band, 8 p.m. Saturday, July 5. $11-$20.
The BoDeans, 8 p.m. Monday, July 7. $14-$23.
The Neville Brothers, 8 p.m. Tuesday, July 8. $23-$32.
The Glenn Miller Orchestra, 8 p.m. Wednesday, July 9. $13-$22.
Gordon Lightfoot, 8 p.m. Thursday, July 10. $16-$25.
"Vanities," off-Broadway hit comedy, starring Heather Tom ("The Young and the Restless"), and Bridget Flanery ("Sabrina, The Teenage Witch," and "Sweet Valley High"), 8 p.m. Friday, July 11. $12-$21.
Dance Gallery/Peter Sparling and Co., 8 p.m. Saturday, July 12. $10-$19.
Festival "Fun-Shops"
Hot Jazz Clinic with Mike Grace, music director of Community High School, 2 p.m. Sunday, June 22, Power Center Rehearsal Hall. Open to all high school and college-age musicians. Free.
Feet First! dance clinic taught by Peter Sparling 11 a.m. Sunday, June 29, at the Power Center Rehearsal Hall. Open to people of all ages.
Festival Master Class "Taylor 2," for members of dance community, led by Paul Taylor, 2 p.m. Thursday, June 27. $10.
Classical concerts
All held at 4 p.m. in the Blanche Anderson Moore Hall, University. $7 each or $23 for series.
Music of Bach and Pachelbel featuring the Ann Arbor Boychoir, Sunday, June 22.
Music for Solo Organ and Ensemble with organist James Kibbie, Sunday, June 29.
Music of Bach and Krebs, with German guest organist Felix Friedrich, Sunday, July 6.
Music of Bach and improvisations, with Canadian guest organist Sunday, July 13.
Carillon Concerts
George Matthew Jr., 7 p.m. Monday, June 23, Burton Memorial Tower.
Judy Ogden, 7 p.m. Monday, June 30, at the Lurie Carillon on University of Michigan's north campus
Jeffrey Davis, 7 p.m. Monday, July 7, Burton Memorial Tower.
Film Series
Information for the Top of the Park concert and film series were not available at press time.



Visiting this summer: *Multi-act shows are the rage again this summer. Beck headlines radio station CIMX-FM's "89X Birthday Bash" (88.7) with Pavement, Soul Coughing, Sloan and Dr. Octagon, Wednesday, May 28, at the Phoenix Plaza in Pontiac.*

Meadow Brook Music Festival

Oakland University, Walton Boulevard and Adams Road, Rochester. Shows with ticket prices listed are on sale now. For more information, call (810) 377-0100 or (810) 645-6666.

Anne Murray Sunday, June 15
Dan Fogelberg, solo acoustic tour, 8 p.m. Friday, June 20. $25 pavilion; $15 lawn. Superfan seating available.
Donna Lewis, 8 p.m. Sunday, June 22. $22.50 pavilion; $12.50 lawn.
Air Supply Thursday, July 3
Gordon Lightfoot Wednesday, July 9
Manhattan Transfer Thursday, July 10
Alison Krauss and Union Station Thursday, July 24
"Weird Al" Yankovic Wednesday, July 30
Carrot Top Wednesday, Aug. 13

Phoenix Plaza Amphitheatre

10 Water St., Pontiac. (810) 334-7411

Radio station CIMX-FM's "89X Birthday Bash" (88.7) featuring **Beck, Pavement, Soul Coughing, Sloan and Dr. Octagon,** Wednesday, May 28. Tickets are $20 in advance for the all-ages show.
Country acts **Collin Raye and Crystal Bernard** tentatively scheduled to perform Thursday, June 26.
Radio station CIDR-FM's "Riverfest" (93.9) featuring **Morphine, Odds, Patty Griffin, William Topley, Thornetta Davis, Whiskeytown, and Stewart Francke,** noon Sunday, June 29. $11.93 in advance; free for children ages 10 and younger. Portions of the proceeds benefit Big Brothers and Big Sisters of Metro Detroit.

Chene Park Music Theatre

2600 E. Atwater in Detroit. For more information, call (313) 393-0292.

Concert of Colors Sunday, June 1
Jazz Legends with Les McCann and Jimmy Smith Saturday, June 7.
Weyman Tinsdale and Marion Meadows Wednesday, June 11
Patti LaBelle Wednesday, June 18
DJ cooperative Thursday, June 19
Comedy in the Park I with Cheryl Underwood, D.C. Curry, and Rodman Saturday, June 21
McDonald's Gospelfest with Fred Hammond, Radical for Christ (RFC), The Joyful Sounds of Auburn Hills, Second Ebenezer Mass Choir of Detroit, and McDonald's GospelFest Youth Choir led by Minister Rudolph Stanfield, 3-7:30 p.m. Sunday, June 22
Millerpalooza featuring a host of local bands, Wednesday, June 25 (tentative)
Classic Thursday with New Birth, Dennis Edwards and New Temptations, and Floaters Thursday, June 26
Isley Bros. Friday, June 27
Johnny Taylor Blues band Saturday, June 28
Toni Tone Tony and Blackstreet Saturday, July 5 (tentative)
George Duke Friday, July 18
Maze Saturday, July 19
Comedy on the River II with T.P. Hearns, Teddy Carpenter, M. Collier, and Black Kaspa Friday, July 25
Kirk Franklin and the Family Saturday, July 26 (tentative)
Jazz artists Bobbi Humphrey and Jon Lucien Wednesday, July 30
Classic Thursday with Main Ingredient and Bloodstone Thursday, July 31 (tentative)
New Edition and Mint Condition Saturday, Aug. 2 (tentative)
Bobby Blane, Clarence Carter, Little Milton and Lattimore Friday, Aug. 15 (tentative)
Whispers, O'Jays, and Ashford and Simpson Saturday, Aug. 16 (tentative)
Will Downing Saturday, Aug. 23
Phil Perry Wednesday, Aug. 27
Comedy in the Park III with Joe Torry, Arnez, J. Pierre, and Chocolate, Friday, Aug. 29 (tentative)

Pine Knob Music Theatre

I-75 and Sashabaw Road, Independence Township. Shows that list ticket prices are on sale now. For more information, call (810) 377-0100 or (810) 645-6666.

Eddie Money, 7:30 p.m. Friday, May 23. $12.50 pavilion, $7.50 lawn.
John Michael Montgomery with Toby Keith and Ricochet, 7:30 p.m. Saturday, May 24. $22.50 pavilion, $15.50 lawn.
Ringo Starr and His All-Starr Band featuring Peter Frampton, Dave Mason from Traffic, Gary Brooker from Procol Harum, Jack Bruce from Cream, and Simon Kirke from Free and Bad Company, 7:30 p.m. Friday, May 30. $22.50 pavilion, $12.50 lawn.
"R.O.A.R. (Revelation of Alternative Rhythms) Tour" with Iggy Pop, Sponge, the Rev. Horton Heat, Tonic, Bloodhound Gang, Linda Perry, Ryan Downe, and Treadmill Trackstar, and a Lifestyles Experience Village with an Iwerks virtual reality simulation theater, music exhibitions, and sporting competitions, 2 p.m. Thursday, June 5. $25 pavilion, $12.50 lawn. http:// www.roartour.com
Starship featuring Mickey Thomas, with special guests Survivor's Jimi Jamison, and Molly Hatchet, 7:30 p.m. Friday, June 6. $20 pavilion, $10 lawn.
Styx with Pat Benatar, 7:30 p.m. Saturday, June 7. $25 pavilion, $12.50 lawn.
John Kay and Steppenwolf with Blue Oyster Cult, Foghat and Pat Travers as part of the "Summer Daze," 6:30 p.m. Sunday, June 8. $22.50 pavilion, $10 lawn.
Doobie Brothers, 7:30 p.m. Wednesday, June 11. $22.50 pavilion, $12.50 lawn.
"Ozzfest" with Ozzy Osbourne, Black Sabbath, Pantera, Type O Negative, Fear Factory, Machine Head, and Powerman 5000 on the main stage, and Drain S.T.H., Downset, Vision of Disorder, Coal Chamber, Slo-Burn and Neurosis on the second stage, 2 p.m. Thursday, June 12. $45 pavilion, $27.50 lawn.
Little Texas, Friday, June 13.
Indigo Girls, 7:30 p.m. Saturday, June 14. $27.50 pavilion, $15 lawn. Superfan seating available.
Rush, 8 p.m. Tuesday, June 17. $40 and $29.50 pavilion, $18.50 lawn.
Marilyn Manson, 7:30 p.m. Wednesday, June 18. $23.50 pavilion, $12.50 lawn.
Three Dog Night with America, 7:30 p.m. Thursday, June 19. $22.50 pavilion, $12.50 lawn.
John Mellencamp with Amanda Marshall, 8 p.m. Friday, June 20. $55 and $39.50 pavilion, $22.50 lawn.
Barenaked Ladies, 7:30 p.m. Saturday, June 21. $25 pavilion, $12.50 lawn.
Tina Turner with Cyndi Lauper, 7:30 p.m. Monday, June 23. $28.50 pavilion, $15 lawn, Superfan seating available.
Moody Blues, 7:30 p.m. Tuesday, June 24. $27.50 pavilion, $12.50 lawn, Superfan seating available.
Dave Matthews Band with Los Lobos, 7 p.m. Wednesday, June 25. $26.50 pavilion, $22.50 lawn.
"G3 Tour" featuring Joe Satriani, Steve Vai and Kenny Wayne Shepherd, with special guest Robert Fripp, 6:30 p.m. Thursday, June 26. $25.50 pavilion, $15 lawn, Superfan seating available.
Randy Travis with Joe Diffie, 7:30 p.m. Friday, June 27. $22.50 pavilion, $12.50 lawn.
Bush with Jesus Lizard and Souls, 6:45 p.m. Saturday, June 28. $28.50 and $25 pavilion, $20 lawn.
Hall and Oates 7:30 p.m. Sunday, June 29. $22.50 pavilion, $12.50 lawn.
Cheap Trick Tuesday, July 1.
Kenny G with George Benson, 7:30 p.m. Wednesday, July 2. $27.50 pavilion, $12.50 lawn, Superfan seating available.
Santana with Rusted Root, Thursday, July 3.
Counting Crows with The Wallflowers, 7:30 p.m. Sunday, July 6. $27.50 pavilion, $17.50 lawn, Superfan seating available.
"Winans Do Motown All-Star Gospel Concert" featuring The Winans, Carman, Kenny Loggins, and Anita Baker, 7:30 p.m. Monday, July 7. $40 pavilion, $18.50 lawn.
Huey Lewis and the News, 7:30 p.m. Tuesday, July 8. $22.50 pavilion, $12.50 lawn.
Steven Curtis Chapman with Bryan Duncan, Twila Paris, Sandi Patty, Avalon, and Cindy Morgan, as part of the "My Utmost For His Highest" concert, 7:30 p.m. Wednesday, July 9. $25 pavilion, $18.50 lawn, groups of 10 or more receive $3 off.
Vince Gill with Bryan White, 7:30 p.m. Thursday, July 10. $25.50 pavilion, $15.50 lawn.
Boston, 7:30 p.m. Friday, July 11. $27.50 pavilion, $12.50 lawn, Superfan seating available.
James Taylor, Saturday, July 12.
Furthur Festival featuring Bob Weir and Ratdog, Mickey Hart with Planet Drum, Bruce Hornsby, The Black Crowes, Arlo Guthrie, and Sherri Jackson, Sunday, July 13
Queensryche, 7:30 p.m. Thursday, July 17. $27.50 pavilion, $17.50 lawn, Superfan seating available.
Lilith Fair featuring Sarah McLachlan, The Cardigans, Fiona Apple, and Paula Cole, Friday, July 18.
Legends of Motown starring The Temptations, The Spinners, and Martha Reeves and The Vandellas, Sunday, July 20.
Warped Tour featuring Mighty Mighty Bosstones, Pennywise, Social Distortion, Royal Crown Revue, Sick Of It All, Vandals, Descendents, Wednesday, July 23.
Cosmo's Factory featuring original members of Creedence Clearwater Revival, Thursday, July 24.
The Who performs an evening of classic hits, 7:30 p.m. Friday, July 25. $45 pavilion, $22.50 lawn.
Fruit of the Loom Country Comfort Tour featuring Hank Williams Jr., Travis Tritt, the Charlie Daniels Band, and Jo Dee Messina, Saturday, July 26.
"H.O.R.D.E. (Horizons of Rock Developing Everywhere) Festival" featuring Primus, Widespread Panic, Morphine, and Neil Young, and others, Sunday, July 27-Monday, July 28 (tentative).
Beach Boys Wednesday, July 30
REO Speedwagon Thursday, July 31
Harry Belafonte Saturday, Aug. 2.
Jimmy Buffett and the Coral Reefer Band, 8 p.m. Saturday, Aug. 9. $23.50 and $46.
Jethro Tull, Tuesday, Aug. 12.
311, 7:30 p.m. Wednesday, Aug. 13. $22.50 pavilion, $18.50 lawn.
Chicago, Friday, Aug. 15
Tony Bennett, Friday, Aug. 22.
Zenith presents Blues Music Festival Tour starring B.B. King, The Robert Cray Band, Jimmy Vaughan and Jay Geils and Magic Dick Bluestime, Thursday, Aug. 28.
Kenny Loggins, Saturday, Aug. 30.
Aretha Franklin, Sunday, Aug. 31.

THEATER

MOT's 'Marriage of Figaro' captures Mozart's genius for melody

BY FRANK PROVENZANO
STAFF WRITER

Nearly at the completion of his one-year apprenticeship with the Michigan Opera Theatre, bass singer Frank Pitts has arrived at a revelation. "Opera is not just the 'Fat Lady' singing," said the Rochester Hills resident.

That type of light-hearted understatement is perfectly suited for the flowing spectacle of "The Marriage of Figaro," considered by critics and audiences alike as the most entertaining operatic comedy ever.

MOT's production of Mozart's well-known opera, featuring Pitts and several local residents, opens this Saturday and runs through May 17. An additional performance was added in response to the unexpected strong public demand. Increasing ticket sales along with MOT's expanded 1997-98 performance schedule are sure signs that Motown is gaining international recognition for another type of music.

Few other operas are as accessible as Mozart's masterpiece. Novices merely have to appreciate Figaro's familiar aria "Non piu andrai" ("Say good-bye now to pastime and play, lad"), the finale to Act I, to grasp the broader dimension of melodrama put to song.

"The genius of Mozart is that he plums the depth of emotion and delineates characters with music that's perfectly structured, yet highly expressive," said David DiChiera, MOT general director. "He summed up the Classical period and ushered in the Romantic period."

For those who consider opera esoteric and designed exclusively for the trained ears of multi-lingual aristocrats, think of "The Marriage of Figaro" as "Seinfeld" in the realm of recitative and aria – opera for every man. The lasting influence of comedy, as they say, is in the sub text, or what isn't said explicitly. For wit and characterization with an ever-twisting slapstick timing, "The Marriage of Figaro" is an operatic can't miss.

While "Seinfeld" is a show about, well, nothing in particular, Mozart's deft transformation of Pierre Beumarchais' controversial play has the appearance of a harmless slapstick adventure about, well, "Yada, yada, yada..." Of course, some may ask questions about meaning and historical context.

On a superficial level, "The Marriage of Figaro" takes place on the day of Figaro's wedding to Susanna. Both are servants of the Count and Countess Almaviva. The Count tries cunningly to win Susanna's "favor" before the marriage. Spin offs from the main story line, to use Seinfeldean logic, is a lot of "yada, yada, yada" with amorous characters eventually finding hormonal closure.

On Stage

What: "Marriage of Figaro," an opera in four acts by Mozart presented by the Michigan Opera Theatre
Where: Detroit Opera House, 1526 Broadway, Detroit
When: May 3,4,7,9-11, 17; 8 p.m. on Wednesday, Friday, Saturdays; 2 p.m. on Sundays.
Tickets: $20-$75; (313) 874-7464, (810) 645-6666.

But more importantly, there's a strong revolutionary aesthetic running through Mozart's opera.

In the late 18th century Europe, there was a fermenting undercurrent of class resentment between the peasantry and bourgeoisie. In the early 1780s, Beumarchias' play was banned because it presented a servant, Figaro, who proves superior – at least in matters of the heart – to his master, Count Almaviva. After the Vienna Emperor Joseph II was convinced that all political inflammatory elements were discarded from the play, Mozart's adaptation was allowed to open. That was 1786, three years before the French Revolution destroyed the ruling European aristocracies.

Nineteenth-century German composer Richard Wagner, whose opera "The Flying Dutchman" carries on in a much heavier Romantic spirit, noted how Mozart's opera transcended the times. "Beaumarchais' play contains cunning and calculating beetles while in Mozart they are transfigured into human beings."

While unflinchingly comedic, the opera is hardly uncomplicated, said John Paul White, a professor of music at Oakland University and professional opera singer. "The style of 'Figaro,' which is basically talking on pitch is modern musical theatre," he said. "And until then, it was unusual for an opera to focus on very common people."

"The Marriage of Figaro" also presents an uncommon opportunity for Joe Pokorski of Rochester Hills. In the role of Don Curzio, Pokorski faces the challenge of singing with a stutter as the serious, yet difficult-to-take-seriously barrister. At 23, he is one of the youngest and most promising cast members.

"There's an excitement and thrill when performing at the (Opera) House like your body is being torn in half," said Pokorski, who has appeared in MOT's "La Traviata and "La Boheme." Two days after "The Marriage of Figaro" closes in mid May, Pokorski will travel to Germany, where he'll sing lead tenor in the international cast of "Phantom of the Opera."

Meanwhile, longtime MOT performer Frank Buchalter of Troy, brings an every man approach to his role. By day, Buchalter is the program director at WKQI-FM. Beginning on Saturday, Buchalter, who's performed with MOT since 1979, will sing in the chorus.

"I tell people, 'My (musical) interests range from 'Hootie and the Blowfish' to Mozart,'" he said. "I'm just happy to be one of the peasants."



Comedic classic: *The Michigan Opera Theatre performs Mozart's famous opera, "The Marriage of Figaro."*

Sounds *from page E1*

attend our most popular, sellout-type shows."

The lawn fixed seating will allow 1,350 more patrons on the hill making the total capacity at the venue 16,624. By the beginning of the 1998 concert season concession stands will be built underneath the new seating area.

Other improvements planned for the summer include expanding the Pine Knob Courtyard, resurfacing the areas of the main parking lot, and adding landscaping and painting throughout the grounds. The venue will also switch to Independence Township's public water supply.

Mary Oleniczak, executive director of the Ann Arbor Summer Festival, said "some bigger named stars" are coming to the series which runs from June 21 to July 13 at the Power Center, Burton Memorial Tower, Lurie Carillon, and Blanche Anderson Moore Hall at the University of Michigan.

Junior Brown and the Saline Fiddlers Philharmonic kick off the festival Friday, June 21, with country singer Tammy Wynette, pop act the BoDeans, R&B's Neville Brothers, comedy act Capitol Steps, and diva Betty Buckley set to perform during the 14th annual season.

Rhythm and blues and jazz are on the docket at Chene Park Music Theatre on the Detroit River waterfront. Patti LaBelle, Isley Brothers, George Duke, Bobbi Humphrey, Will Downing and Phil Perry are among the confirmed acts. Chene Park promoter Thom Pride said that the "Jazz on the Beach" series at Belle Isle will return this summer.

Package deals

Music fans will get more bang for their buck this summer as package tours become more frequent. The Lilith Fair (Sarah McLachlan, Paula Cole, The Cardigans, and Fiona Apple), R.O.A.R. Tour (Iggy Pop, Sponge), Ozzfest (Ozzy Osbourne, Black Sabbath, Pantera among others), Fruit of the Loom Country Comfort Tour (Hank Williams Jr. Travis Tritt), Warped Tour (Mighty Mighty Bosstones, Social Distortion), Furthur Festival (Bob Weir, Mickey Hart), and Blues Music Festival (B.B. King, Robert Cray Band) are confirmed.

H.O.R.D.E. Festival organizers said that the festival featuring Neil Young, Morphine, Widespread Panic, and Primus is tentatively set to hit Pine Knob Sunday, July 27-Monday, July 28.

The Big Top Festival – rumored to include techno artists Banco de Gaia, BT, Spring Heel Jack, Fluke, Faithless, and Ninja Tunes' DJ Food, Coldcut, and Kid Koala – is also tentatively scheduled to come to Detroit this summer. Other techno packages are in the works.

Details on the Lollapalooza Festival were not available at press time but are expected to be announced soon.

Country concert promoter Nathan Vestal of Rochester's Southern Exposure public relations and promotions firm has Collin Raye, Crystal Bernard, and selected country music "baby bands" tentatively scheduled to perform at the Phoenix Plaza Thursday, June 26.

Radio station festivals are hitting the circuit again this year. CIMX-FM (88.7) will have its "89X Birthday Bash" with Beck, Pavement, Soul Coughing, Sloan and Dr. Octagon, Wednesday, May 28, at the Phoenix Plaza Amphitheatre in Pontiac. Its sister station CIDR-FM (93.9) is hosting "Riverfest" on Sunday, June 29, at the Phoenix Plaza. Morphine, Odds, Patty Griffin, William Topley, Thornetta Davis, Whiskeytown, and Stewart Francke are among those performing at the concert which benefits Big Brothers and Big Sisters of Metro Detroit.

Details about WHYT-FM (96.3)'s "PlanetFest '97" will be released within the next couple of weeks, according to Mark Wuggazer, the station's marketing director.

"What we're working on is even bigger and better than last year and that's not just hype. We're looking at securing a really major league superstar headliner and that ain't no joke," he said.

WWWW-FM's Budweiser Downtown Hoedown is returning to Hart Plaza in Detroit Friday, May 16-Sunday, May 18. Headliners include Burning Daylight and Diamond Rio on Friday, May 16; Buffalo Club, Mark Wills, David Lee Murphy, Mark Chestnutt, Holly Dunn and Patty Loveless on Saturday, May 17; and David Kersh, Jeff Wood, Kevin Sharp, and John Berry on Sunday, May 18. The free festival starts at noon every day.

"It's a much better value overall," Corey explained about multi-act shows. "It's a longer show. There's more acts. We haven't seen some of the package tours that were out last year like Lollapalooza, House of Blues shows that were very popular last year. If you add those to the mix – we're assuming that we're going to get some portion of those – it really makes for very strong season."

Benefit spotlights music for the heart

BY LINDA ANN CHOMIN
STAFF WRITER

FAR Conservatory of Therapeutic and Performing Arts in Birmingham will present nationally-known pianist David Syme in a concert to benefit persons with disabilities 7:30 p.m. Wednesday, May 7 at The Community House in Birmingham.

Tickets are $25 per person and includes Afterglow. For tickets and more information call (810) 646-3347.

Proceeds will benefit therapy, art instruction, athletic training, and leisure services for children with special needs.

Syme is well known to Detroit audiences for his appearances with the Detroit Symphony Orchestra, and for classical concerts in venues such as the Lincoln Center, Kennedy Center and major halls in 11 European countries. A Juilliard trained pianist, Syme is called "The Human Jukebox" for his uncanny ability to recall and play thousands of songs on the piano. Since 1990, the West Bloomfield resident has become known to millions of radio listeners through his live, call-in request shows. He has played favorite songs on radio stations from coast to coast, including WJR in Detroit. This is the second time Syme will give a performance to benefit FAR Conservatory.

"Last year's performance was great for children and adults," said Connie Lott, FAR Conservatory executive director. "David and his band do a wide repertoire of songs that are popular with everyone."

FAR Conservatory opened in June 1974 with classes in drama, music, art, dance, and ice skating. FAR continues to provide innovative services to its clients, and has expanded its challenge to serve all children, adolescents and adults with special needs. Students have a range of disabilities that include mentally and emotionally impaired, closed head injured, autistic, learning disabled, speech impaired, deaf, blind, and physically impaired.



Become an Official Member of the Woodward Dream Cruise™!

Your $30.00 annual membership includes:

- A members-only exclusive collectible, numbered membership/phonecard good for 10 minutes of calls. This card is rechargeable with a portion of the proceeds returning to WDC™, Inc.
- An exclusive "member" t-shirt (not sold separately)
- An "official" dash plaque
- An "official" lapel pin
- The "official" Dream Cruise newsletter
- A coupon good for 20% off official 1997 WDC™ merchandise up to a retail value of $250 on mail orders only. (Coupon expires 8/1/97)

Send $30.00 along with the completed form below to: **Woodward Dream Cruise, Inc., P.O. Box 7066, Huntington Woods, MI 48070** (Includes shipping & handling in the continental U.S.)

$25 if purchased at the following locations:

- Berkley City Hall, 3338 Coolidge, Berkley, MI 48072, (810) 546-2410
- Birmingham Principal Shopping District, 798 N. Woodward, Birmingham, MI 48009, (810) 433-3550
- City of Ferndale - Recreation Dept., 300 E. Nine Mile Rd., Ferndale, MI 48220, (810) 546-2380
- City of Huntington Woods, 26815 Scotia, Huntington Woods, MI 48070, (810) 541-4300
- City of Pleasant Ridge, 23925 Woodward Ave., Pleasant Ridge, MI 48069, (810) 542-7322
- Pontiac Growth Group, 8 N. Saginaw St., Pontiac, MI 48342, (810) 857-5603
- City of Royal Oak, 1600 N. Campbell, Royal Oak, MI 48067, (810) 544-9710

1997 Woodward Dream Cruise Member

Name _____
Street _____ Apt. # _____
City _____ State _____ Zip _____
Phone# _____ T-shirt size S M L XL XXL (circle one)

SPORTS CARD & COMIC SHOW

BUY! TRADE! SELL!

MAY 2-3-4

FRI 10-9 • SAT 9-9 • SUN 9-6

BUY! TRADE! SELL!



FORMER DETROIT BASEBALL STAR
WILLIE HORTON
SAT., MAY 3RD • 2PM - 4PM
FREE AUTOGRAPHS
(Limit One per Person)



DETROIT HOCKEY GREAT, STANLEY CUP CHAMPION & HALL OF FAMER
BILL GADSBY
SUN., MAY 4TH • 2PM - 4PM
$4.00 ANY ITEM

SPORTS CARDS • COMICS • MEMORABILIA • SUPPLIES & MORE!
ADMISSION ONLY $1.50 PER CARLOAD!

Gibraltar TRADE CENTER, INC.
I-75 & EUREKA RD (EXIT 36) TAYLOR 313-287-2000

FREE FRIDAY ADMISSION
With This Coupon
FRIDAY MAY 2ND ONLY DE

THEATER

HFCC deserves a hand for 'Sweeney Todd'

Henry Ford Community College Theater and Music Departments present "Sweeney Todd," 8 p.m. Thursday, May 1 to Saturday, May 3; 2 p.m. Sunday, May 4, Adray Auditorium in the MacKenzie Fine Arts Center, Henry Ford Community College, 5101 Evergreen Road, Dearborn. $15 general admission; $12 students; $10 for groups of 10 or more. (313) 845-9900.

BY TAMI TABACCHI
SPECIAL WRITER

If theater macabre is more to your liking, then attend the tale of "Sweeney Todd" — The Demon Barber of Fleet Street," now being staged by the Henry Ford Community College theater and music departments. Stephen Sondheim's seven-time Tony award-winning musical provides audiences with an evening of unique and gruesome entertainment that is strictly intended for the undaunted theatergoer.

Filled with maniacal characters and an eerie operatic score, "Sweeney Todd" is a return to Henry Ford's choral credits after a six-year hiatus from musical productions. Director Dale Van Dorp selected this undeniably challenging show intentionally. He wanted to create a presentation hailing America's greatest contribution to the history of theater — the modern American musical.

"To return quietly would be out of character for our program," states Van Dorp. "Instead, we chose to take a more difficult path." Not only is the show demanding in regards to the score, but the set, costumes and effects are also extremely involved.

Consisting of a complex story with many separate avenues, the primary plot revolves around an exiled barber who returns to his London town to seek revenge on the judge who wronged his family 15 years earlier. Sweeney soon befriends the amorous and eccentric Mrs. Lovette, owner of a failing meat-pie shop. Mrs. Lovette informs Sweeney that, after his banishment, his wife committed suicide and the judge took possession of his daughter Johanna. She then suggests that he rekindle his barber practice in her upstairs flat. Sweeney agrees in hopes that Judge Turpin will soon pay a visit for a throat-slitting shave. However, his lust for revenge and hatred takes precedence, and the judge isn't the only one with whom Sweeney decides to share a solitary shave. Mrs. Lovett is delighted at the bloodshed which provides her with "fresh meat" for her pies (with the price of meat, what it is).

Playing the impending role of Sweeney Todd is Jim Pencik, and Mrs. Lovett is played in cryptic fashion by Sara Bono. Listen carefully to the words of their duet, "A Little Priest." As one of the show's more amusing song, it's too good, at least.

Kudos to the orchestra, led by musical director G. Kevin Dewey, as they play a continuous and precise rendition of Sondheim's score throughout the show. The nine members of the company easily croon their demented cacophony above the trumpeting notes, though the orchestra is perhaps a little too resounding for the frangible vocals of some of the show's more primary characters. For those not familiar with Sweeney's story, these lost lyrics may be a hindrance in following the story line.

The foremost voice to hear belongs to that of Katherine Schmidt, playing Johanna. Obviously well-trained, her songs carry on an operatic resplendence that is thoroughly enthralling; listen for "Green Finch and Linnet Bird." Laurence Fron, playing Judge Turpin, also has a powerful voice, particularly in "Johanna (Mea Culpa)." As the Beadle, Russell Amerson deserves praise for his noteworthy performance on "Ladies in Their Sensitivities."

The acting ability of Mary Wescott who plays the Beggar Woman is delicious. Calling her the "half-crazed beggar woman" simply doesn't do her justice. Grasping the leer of hideous insanity was an undertaking she was more than prepared for.

Set crew chief Jim Piche has done an admirable job on the set, making its multitude of swinging buildings and stairways more than comprehensible. Judith Fletcher-Barber has done nicely on costumes, save for Johanna's wig which is too conspicuous, even for the theater.

The Henry Ford Community College theater and music departments deserve hand for a valiant effort on one of the century's most provocative musicals. Perhaps audiences won't have to wait another six years for the next.



Musical: *Jim Bencik stars as Sweeney Todd, and Sara Bono, Mrs. Lovett in Henry Ford Community College's production of "Sweeney Todd— The Demon of Fleet Street."*

SINGLES CALENDAR

Send items to be considered for publication to: Sarah Takas, Observer & Eccentric Newspapers, 36251 Schoolcraft, Livonia 48150; or fax to (313) 591-7279.

TIP TOPPERS CLUB OF DETROIT

For men six feet two inches tall, and women at least five feet 10 inches tall, meets the second Tuesday of every month at Ruby Tuesday, 12 Mile and Orchard Lake roads. 21 and older. (313) 458-7887

WEDNESDAY SUBURBAN

"Single Mingle Dance" 8 p.m. to 12:30 a.m., every Wednesday, at Bonnie Brook Country Club, Telegraph Road, (south of Eight Mile Road), Redford. You must be 21. Fashionable attire. Admission $4 or $3 before 8:30 p.m. (313) 842-0443

WEST SIDE SINGLES

West Side Singles Friday Dances 8:30 p.m. every Friday at Burton Manor, Schoolcraft Road, (west of Inkster Road), Livonia. Admission $5; $3 before 8:30 p.m. You must be 21 and older. Dressy attire, no jeans. (313) 981-0909

ACTIVITIES GROUP

■ Single adults participating in activities on an organized year-round basis. They are not affiliated with any self-help group, religious or political organization. Membership fee is $30.

■ "In Search Of" club meets periodically searching for the best of what the area has to offer in restaurants, foods and decor. Suggestions and samples are discussed at Saturday meetings. (810) 624-7777

ANN ARBOR SINGLES

Ballroom dancing, 8:30-11:30 p.m. Tuesdays in the Grotto Club, 2070 W. Stadium Blvd., Ann Arbor. $4.50 per person. Dance lessons available 7-8 p.m. for a fee. (313) 930-1892, (313) 665-6013, (313) 487-5322

B & E SINGLES

Bowlers needed for singles league. Every other Sunday at Mayflower Lanes, 26600 Plymouth Road, between Inkster and Beech Daly. (313) 421-8314 or (810) 477-6121

BETHANY

Bethany Plymouth-Canton, a support and social group for divorced and separated Christians, meets 8 p.m. the third Saturday, at St. Kenneth Church, Haggerty Road south of Five Mile, Plymouth Township. (313) 261-9123 or (313) 421-6751

■ Sundays – Mass 11:15 a.m. at St. Aidan Church, Farmington Road, north of 6 Mile, Livonia. Coffee or lunch after Mass. (313) 421-3011

■ Sundays – Breakfast 10 a.m. at Redford Inn, Five Mile, west of Beech Daly, Redford. (313) 729-1974

■ Tuesdays – Meet for coffee and conversation 7 p.m. at Archie's, Plymouth Road, east of Merriman, Livonia. Tony (313) 422-3266

CACD

The Catholic Alumni Club of Detroit plays volleyball 7:30-9 p.m. Tuesdays, at Birney Middle School, Northwest corner of 11 Mile (I-696) and Evergreen, Southfield. Cost $4/guests and $3/members. (810) 557-6183

■ Bicycling The club will bicycle at 11 a.m. on Saturdays, May 3, 17 and 31 throughout the Metro Parks. For location, call (313) 729-5429 or (313) 271-4213.

■ General meeting will be 7:30 p.m. Wednesday, May 21 at the Montessori Center of Farmington Hills, 29001 West 13 Mile, between Northwestern Highway and Middlebelt. (313) 937-1312.

DEARBORN FAIRLANE DANCE

Dearborn Fairlane Dance Club featuring live bands presents ballroom dancing 8:30-11:30 p.m. every Thursday at Knights of Columbus, 15800 Michigan Ave., Dearborn, $4. Married couples welcome. Dance lessons by Shirley Blair, 7-8 p.m. for $2. (313) 422-5925, (313) 565-3656

FARMINGTON SINGLE PROFESSIONALS

■ Co-Ed Dart League 6:15 p.m. every other Sunday at Roosevelt's Billiard Bar and Grill, 27843 Orchard Lake Road at 12 Mile, Farmington Hills. Cost $5 per week. Subs needed. (810) 851-9909

■ Walleyball 6:40 p.m. Tuesdays at Racquetball Farmington, Nine Mile west of Farmington Road, Farmington. Courts for beginner, intermediate and advanced. Cost $4/members; $6/non-members. (810) 851-9909

■ Euchre, Pinochle and Dinner 6:30-10:30 p.m. Mondays at Maples of Novi Golf Course Clubhouse, 14 Mile Road one mile west of Haggerty. $7/FSP members, $8/non-members.

FIRST VOYAGERS

Voyagers meet 7:30 p.m. every 2nd and 4th Friday at St. Paul's Presbyterian Church, 27475 Five Mile and Inkster, Livonia. May 9, speaker Michael Best, retired Detroit News Science Editor will present a program on UFO Phenomenon. $2.50. May 23, Hugh Backus, from Senior Reeds will present a musical program. $2.50. (810) 347-1749

NEWBURG SINGLES

The Newburg Singles Ministries will meet 4:30 p.m. Saturday, May 3 at Thomas Family Diner, Plymouth Road near Stark, Livonia. (313) 663-0014 or (313) 421-4769.

TRI-COUNTY SINGLE

"Get Acquainted Dance" 8 p.m. to 1 a.m. Saturday, May 3 at Bonnie Brook Country Club, Telegraph Road south of Eight Mile, Redford. You must be 21. Fashionable attire, no jeans. Admission $4 or $3 before 8:30 p.m. (313) 842-7422

MSGR. HUNT K OF C SINGLES

Ballroom dancing to Mike Wolverton and Eddie 'O, 8-11 p.m. Wednesdays, Msgr. Hunt K of C Hall, 7080 Msgr. Hunt Drive, between Southfield and Outer Drive, Dearborn Heights. $4. Dance lessons 6:45-8 p.m. Cost $2. (313) 295-1134

MOON DUSTERS

Ballroom dancing, 9 p.m.-midnight Saturdays at the Moon Dusters, Farmington Road and Five Mile, Livonia. $5. Dressy attire. (313) 422-3298

PATRICK O'KELLY K OF C SINGLES

Ballroom dancing ages 30 and older, 8-11:30 p.m. Mondays, at Patrick O'Kelly K of C Hall, 23663 Park, Dearborn. Cost $3.75. Dance lessons available, 6:30-7:45 p.m., cost $2. (313) 295-1134

PARENTS WITHOUT PARTNERS

■ Livonia-Redford Chapter 130 meets the third Thursday at Mitch Housey's Restaurant, 28500 Schoolcraft Road, Livonia (west of Inkster Road) Orientation is 8 p.m., the general meeting 8:30 p.m., followed by dancing. (313) 464-1969

■ The Wayne-Westland Chapter 340 meets the fourth Friday in the Wayne AMVETS Hall, 1217 Merriman, Westland. Meeting is 8-8:30 p.m.; dancing 8:30 p.m.-midnight. New members welcome. (313) 721-3657.

ST. EDITH SINGLES

Meets at 7:30 p.m. the second and fourth Wednesday at the church, on Newburgh south of Five Mile. 21 and older. (313) 840-8824

SINGLE PLACE ADULT MINISTRIES

First Presbyterian Church of Northville's group meets at 7:30 p.m. Wednesdays and 9:45 a.m. Sundays at the church, 200 E. Main, Northville. (810) 349-0911

■ Single Place Presents: "Did I Say What You Think I Said" with speaker, Barbara Degrazia at 7:30 p.m. Wednesday, May 7. Or: Open forum, "How Does Divorce Effect Children" with speaker, Sandy Baumann.

■ Workshops: "Living Beyond Divorce, Phase II" 7:30 p.m. Thursdays, May 15-June 19, cost $40. "Divorce Recovery Workshop" with various speakers, 7:30 p.m. Thursdays, May 15-June 26, cost $30. (810) 349-0911.

SINGLE POINT

■ The Rev. Paul Clough leads scripture messages relevant to daily single living 10:45 a.m. Sundays in Knox Hall, Ward Presbyterian Church, 17000 Farmington Road, at Six Mile Road, Livonia. (313) 422-1854

■ FYI, Single Parent group meets at 7 p.m. first and third Tuesday, the Calvin Room, Ward Presbyterian Church. Some children's activities.

■ Single Parent Group meets 7-8:30 p.m. the first and third Tuesday, in the Calvin Room. Free child care. Activities for children and parents to enjoy together every month.

■ Uniquely Single Group (never been married) meets 7-9 p.m. the fourth Tuesday, in the Calvin Room.

■ New Start (widows and widowers) meets 7:30-9 p.m. every other Thursday, in A-15. Speakers and discussion concerning death of a loved one and getting on. Activities throughout the month.

■ T.I.O. 7:30 p.m. in Knox Hall. Free child care. Friday, May 9 John Hawks discusses ministering to the homeless.

■ Summer Volleyball begins Thursday, May 1 (weather permitting), 6 p.m. till dark at Rotary Park, Six Mile between Merriman and Farmington Road. Donation $1.

STARLITERS

Ballroom dancing for singles age 40 and older, 9 p.m.-midnight Fridays in the Northwest YWCA, 25940 Grand River, at Beech Daly, Livonia. Dressy attire. (313) 422-2887, (810) 588-2731









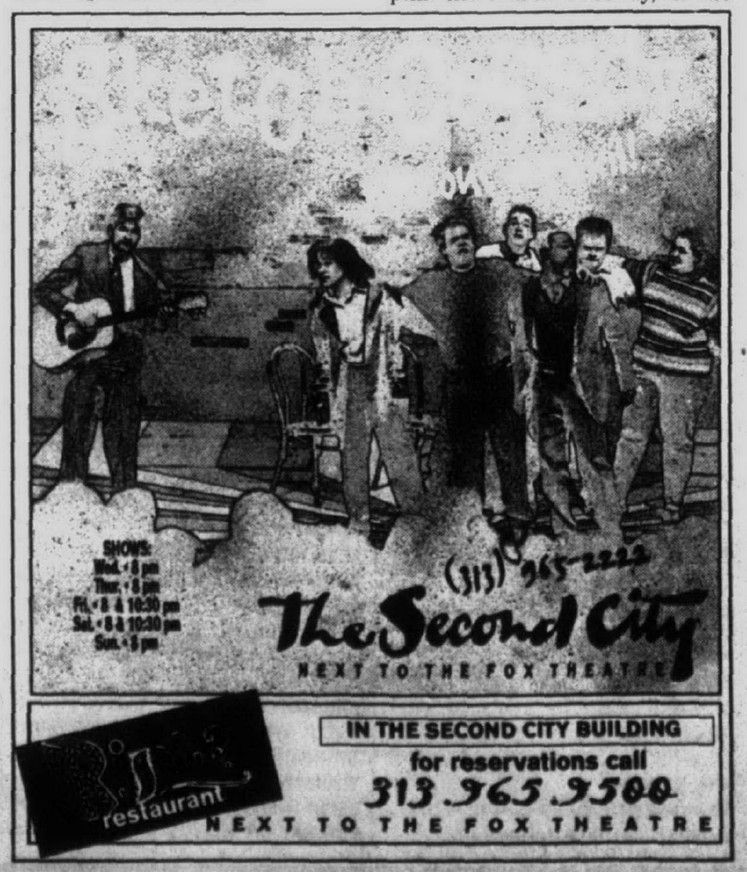



8 days a week

A Guide to entertainment in the Metro Detroit area

POPULAR MUSIC

AMERICAN MARS
With Diamond Star Halo, 10:30 p.m. Friday, May 2, Cross Street Station, 511 W. Cross St., Ypsilanti. $5 for those older than 18; $3 for 21 and older. (alternative rock) (313) 485-5050

ERYKAH BADU
With Eric Benet, 8 p.m. Sunday, May 4, St. Andrew's Hall, 431 E. Congress, Detroit. $20 in advance. All ages. (soul) (313) 961-MELT

BAKED POTATO
With Uncle Booby, 9:30 p.m. Friday, May 9, Blind Pig, 206-208 S. First St., Ann Arbor. $5. 19 and older. (funk) (313) 996-8555

BARNSTORMER
9 p.m. through Sunday, May 4, and Wednesday, May 7-Sunday, May 11, Diamondback Saloon, 49345 S. I-94 Service Dr., Belleville. Cover charge. 21 and older. (country) (313) 699-7899

BETTER THAN EZRA
With The Boo Radleys, 8 p.m. Thursday, May 8, St. Andrew's Hall, 431 E. Congress, Detroit. $12 in advance. All ages. (alternative rock/Brit pop) (313) 961-MELT

BLOODHOUND GANG
6:30 p.m. Friday, May 2, St. Andrew's Hall, 431 E. Congress, Detroit. $8 in advance. All ages. (self-proclaimed offensive pop/rap) (313) 961-MELT

THE BOMB
9 p.m. Monday, May 5, Rick's, 611 Church St., Ann Arbor. Cover charge. 19 and older. (funk) (313) 996-2747

BOTFLY
9 p.m. Friday, May 2, Rick's, 611 Church St., Ann Arbor. Cover charge. 19 and older. (funk rock) (313) 996-2747

RICHARD BUCKNER
8 p.m. Friday, May 2, The Ark, 316 S. Main St., Ann Arbor. $7.50 in advance. All ages. ("post-punk alternative country") (313) 761-1451

BUDDY POPPS
9 p.m. Tuesday, May 6, Rick's, 611 Church St., Ann Arbor. Cover charge. 19 and older. (acoustic) (313) 996-2747

BUGS BEDDOW BAND
10 p.m.-1:30 a.m. Friday, May 2-Saturday, May 3, Roger's Roost, 33626 Schoenherr Road, Sterling Heights. Cover charge. 21 and older. (blues) (810) 979-7550

CAELUM BLISS
With My Scarlett Life, 9 p.m. Friday, May 9, 7th House, 7 N. Saginaw, Pontiac. $6. All ages. (dark electronica) (810) 335-8100

CITY LIMITS BLUES BAND
9 p.m. Saturday, May 3, T.C. Gators, 42559 Ford Road, Canton. Cover charge. 21 and older; 9 p.m. Friday, May 9, Checker's, 36759 Mound Road, Sterling Heights. Cover charge. 21 and older. (blues) (313) 981-0906/(810) 264-9500

RAY CONDO AND HIS RICOCHETS
8 p.m. Tuesday, May 6, Magic Bag, 22920 Woodward Ave., Ferndale. $5. 18 and older. (rockabilly) (810) 544-3030

COYOTES
10 p.m. Sunday, May 4, Mount Chalet, 4715 N. Woodward Ave., Royal Oak. Free. 21 and older. (rock) (810) 549-2929

CRANK PEACE
With Flow Mojo and St. Ashley, 9 p.m. Thursday, May 8, Groove Room, 1815 N. Main St., Royal Oak. Free before 10 p.m. 21 and older. (pop) (810) 589-3344

SAL D'AGNILLO
10 p.m. Friday, May 9, Coyote Club, 1 N. Saginaw, Pontiac. Cover charge. 21 and older. (singer/songwriter) (810) 332-HOWL

DAVE DAVIES
Founding member of the Kinks, with special guest The Smithereens, 8 p.m. Thursday, May 8, Clutch Cargo's, 65 E. Huron, Pontiac. $15 in advance. 18 and older. (rock) (810) 333-2362

DOWN WITH HATRED
With Spat, 9 p.m. Thursday, May 1, Motor Lounge, 3515 Caniff, Hamtramck. Cover charge. 21 and older. (rock) (313) 369-0080

CHRIS DUARTE GROUP
9:30 p.m. Thursday, May 1, Blind Pig, 206-208 S. First St., Ann Arbor. $10.50 in advance; $13 at the door. 19 and older. (blues) (313) 996-8555

GLEN EDDIE BLUES BAND
9 p.m. Friday, May 2, Moby Dick's, 5452 Schaefer Road, Dearborn. Cover charge. 21 and older. (blues) (313) 581-3650

ENEMY SQUAD
Celebrates release of CD with party and performance, with Uncle Booby, 9 p.m. Friday, May 2, Magic Bag, 22920 Woodward Ave., Detroit. $5. 18 and older. (hardcore funk) (810) 544-3030

FORGE
With L.O.B.I., and 20 Dead Flower Children, 9:30 p.m. Thursday, May 8, Blind Pig, 206-208 S. First St., Ann Arbor. Cover charge. 19 and older. (hard rock) (313) 996-8555

FRANKLIN STREET BLUES BAND
10 p.m. Thursday, May 8, Library Pub, 42100 Grand River, Novi. Free. 21 and older. (blues) (810) 349-9110

THE GATHERING FIELD
9 p.m. Wednesday, May 7, Rick's, 611 Church St., Ann Arbor. Cover charge. 19 and older. (alternative rock) (313) 996-2747

GOVERNMENT HONEY
9 p.m. Friday, May 2-Saturday, May 3, Bullfrog Bar and Grill, 15414 Telegraph Road (one block north of Five Mile Road), Redford. $2. 21 and older. (alternative rock) (313) 533-4477

GUTTERFEST
International retro garage celebration with ? and the Mysterians, Jeff Conley from the Lyars, the Fleshtones, the Quadrojets, Cowslingers, the Hatebombs, The Phantom V, the Hentchmen, Bantam Rooster, the Mount McKinleys, Rocket 455, the Lunkheads, and the Volcanos, 8 p.m. Thursday, May 1-Saturday, May 3, Magic Stick in the Majestic complex, 4140 Woodward Ave., Detroit. Cover charge. 18 and older. (313) 833-POOL

AL HILL AND THE LOVE BUTLERS
9 p.m. Friday, May 9, Stan's Dugout, 3350 Auburn Road, Auburn Hills. Cover charge. 21 and older. (blues) (810) 412-1040

RICHARD JAMES AND BUSTER WYLIE
10 p.m. Thursday, May 8, Coyote Club, 1 N. Saginaw, Pontiac. Cover charge. 21 and older. (singer/songwriters) (810) 332-HOWL

JERRY AND THE REMAINDERS
9 p.m. Friday, May 9, Rick's, 611 Church St., Ann Arbor. Cover charge. 19 and older. (variety) (313) 996-2747

KILLER FLAMINGOS
9 p.m. Sunday, May 4, Bullfrog Bar and Grill, 15414 Telegraph Road (one block north of Five Mile Road), Redford. $2. 21 and older. (alternative rock) (313) 533-4477

JOHN D. LAMB
8 p.m. Thursday, May 8-Friday, May 9, Mr. B's Farm, 24555 Novi Road, Novi. Free. 21 and older. (singer/songwriter) (810) 349-7038

MACHINE HOUSE
9 p.m. Friday, May 9-Saturday, May 10, Bullfrog Bar and Grill, 15414 Telegraph Road (one block north of Five Mile Road), Redford. $2. 21 and older. (alternative rock) (313) 533-4477

MANADER PATTERN
9 p.m. Thursday, May 1, Cross Street Station, 511 W. Cross St., Ypsilanti. Cover charge. 18 and older. (rock) (313) 485-5050

PAUL MARVIN BLUES BAND
9 p.m. Friday, May 2, Stan's Dugout, 3350 Auburn Road, Auburn Hills. Cover charge. 21 and older. (blues) (810) 412-1040

MASTER OF NONE
With Shindig, 9 p.m. Thursday, May 8, Cross Street Station, 511 W. Cross St., Ypsilanti. Cover charge. 18 and older. (rock) (313) 485-5050

JIM MCCARTY AND MYSTERY TRAIN
9 p.m. Wednesday, May 7, Moby Dick's, 5452 Schaefer Road, Dearborn. Cover charge. 21 and older. (blues) (313) 581-3650

STEVE MORSE
Guitarist for Deep Purple, formerly of the Dregs and Kansas, with special guest Tiles, 7:30 p.m. Thursday, May 1, St. Andrew's Hall, 431 E. Congress, Detroit. $10 in advance. 18 and older. (progressive rock) (313) 961-MELT

MOTOR CITY JOSH
9 p.m. Friday, May 9, Moby Dick's, 5452 Schaefer Road, Dearborn. Cover charge. 21 and older. (blues) (313) 581-3650

MOTOR JAM
10 p.m. Friday, May 9, Library Pub, 42100 Grand River, Novi. Free. 21 and older. (blues) (810) 349-9110

MUDPUPPY
9 p.m. Friday, May 9, Sisko's on the Boulevard, 5855 Monroe Boulevard, Taylor. $5. 21 and older. (blues) (313) 278-5340

NOBODY'S BUSINESS
10 p.m. Friday, May 9, Union Lake Bar and Grill, 2280 Commerce Lake Road, Commerce Township. Cover charge. 21 and older. (rockabilly) (810) 360-7450

ROBERT NOLL AND THE MISSION
9 p.m. Friday, May 2-Saturday, May 3, Sisko's on the Boulevard, 5855 Monroe Boulevard (at Van Born), Taylor. $5. 21 and older; 9 p.m. Friday, May 9-Saturday, May 10, New Detroit Bar, 655 Beaubien (at Fort Street), Greektown area of Detroit. Cover charge. 21 and older. (blues) (313) 278-5340/(313) 963-3355

PAVEMENT
With Shudder To Think, 7:30 p.m. Tuesday, May 6, St. Andrew's Hall, 431 E. Congress, Detroit. $12 in advance. All ages. (quirky alternapop) (313) 961-MELT

ROD PIAZZA AND THE MIGHTY FLYERS
8 p.m. Friday, May 9, Magic Bag, 22920 Woodward Ave., Ferndale. $15 in advance. 18 and older. (blues) (810) 544-3030

POOLE
7 p.m. Saturday, May 3, Zoot's Coffeehouse, 4470 Second Ave., Detroit. Cover charge. All ages. (pop) (313) 832-6621

PULL
10 p.m. Friday, May 2, Coyote Club, 1 N. Saginaw, Pontiac. Cover charge. 21 and older. (rock) (810) 332-HOWL

PURPLE FLY
Featuring members of Black Mali and Magic Dragon, 9 p.m. Saturday, May 3, Cross Street Station, 511 W. Cross St., Ypsilanti. Cover charge. 18 and older. (funk) (313) 485-5050

PUSH DOWN AND TURN
With Bobgoblin, 9 p.m. Thursday, May 8, Rick's, 611 Church St., Ann Arbor. Cover charge. 19 and older. (alternative rock) (313) 996-2747

ANN RABSON
Founding member of Saffire – The Uppity Blues Women performs Friday, May 9, Riverside Arts Center, 76 N. Huron, Ypsilanti. Cover charge. All ages. (blues) (313) 480-2787

GARY RASMUSSEN
10 p.m. Thursday, May 1, Library Pub, 42100 Grand River, Novi. Free. 21 and older; 7-11 p.m. Friday, May 2, Old Woodward Grill, 555 S. Woodward Ave., Birmingham. Cover charge. 21 and older. (blues) (810) 349-9110/(810) 642-9400

REGGAE COWBOYS
9 p.m. Wednesday, May 7, Magic Stick in the Majestic complex, 4140 Woodward Ave., Detroit. $7 in advance. 18 and older. (313) 833-POOL

BENNIE REEVES AND THE GROOVE CO.
9 p.m. Saturday, May 3, Moby Dick's, 5452 Schaefer Road, Dearborn. Cover charge. 21 and older. (blues) (313) 581-3650

LUIS RESTO
With Gods Made Love, and singer/songwriter Kim Fox, 10 p.m. Friday, May 2, Lili's, 2930 Jacob, Hamtramck. $5. 21 and older. (variety) (313) 875-6555

RIGHTEOUS WILLY
10 p.m. Saturday, May 3, Coyote Club, 1 N. Saginaw, Pontiac. Cover charge. 21 and older. (rock) (810) 332-HOWL

MYK RISE BAND
10 p.m. Friday, May 2, Library Pub, 42100 Grand River, Novi. Free. 21 and older. (rock) (810) 349-9110

STEVE ROACH
With Inlakesh, 8 p.m. Saturday, May 3, The Ark, 316 S. Main St., Ann Arbor. $10. All ages. (trance) (313) 761-1451

SAINT ASHLEY
9 p.m. Thursday, May 8, The Groove Room, 1815 N. Main St. (at 12 Mile Road), Royal Oak. Free before 10 p.m. 21 and older. (pop) (810) 589-3344

JO SERRAPERE AND JOHN DEVINE
10 p.m. Thursday, May 1, Coyote Club, 1 N. Saginaw, Pontiac. Cover charge. 21 and older. (singer/songwriters) (810) 332-HOWL

SHAPES BETWEEN US
10 p.m. Saturday, May 3, Mount Chalet, 4715 N. Woodward Ave., Royal Oak. Free. 21 and older. (acoustic) (810) 549-2929

SOLID FROG
With Gods Made Love and Dead River Drag, 9:30 p.m. Saturday, May 3, Blind Pig, 206-208 S. First St., Ann Arbor. Cover charge. 19 and older. (rock) (313) 996-8555

SOULSTICE
9 p.m. Thursday, May 1, Rick's, 611 Church St., Ann Arbor. Cover charge. 19 and older. (pop) (313) 996-2747

THEE HEADCOATS
With Makers, 8 p.m. Sunday, May 4, The Shelter below St. Andrew's Hall, 431 E. Congress, Detroit. $10 in advance. All ages. (313) 961-MELT

THRALL
9 p.m. Friday, May 9, Cross Street Station, 511 W. Cross St., Ypsilanti. Cover charge. 18 and older. (rock) (313) 485-5050

TOP KAT
9 p.m. Saturday, May 3, Rick's, 611 Church St., Ann Arbor. Cover charge. 19 and older. (funk) (313) 996-2747

URETHANE
With Gangster Fun and Spy Show, 9 p.m. Thursday, May 1, Groove Room, 1815 N. Main St., Royal Oak. Free before 10 p.m. 21 and older. (ska) (810) 589-3344

VERBOW
With Scott Fab Band, 9 p.m. Friday, May 9, The Shelter below St. Andrew's Hall, 431 E. Congress, Detroit. $5. 18 and older. (alternative rock) (313) 961-MELT

RANDY VOLIN AND THE SONIC BLUES
9 p.m. Thursday, May 1, Goose Island, 1538 Cass Lake Road, Keego Harbor. Cover charge. 21 and older; 8:30 p.m. Friday, May 2, Bistro 313, 313 E. Walton Boulevard, Pontiac. Cover charge. 21 and older; 9 p.m. Saturday, May 3, Library Pub, 42100 Grand River, Novi. Free. 21 and older; 9 p.m. Thursday, May 8, Checkers, 36759 Mound Road, Sterling Heights. Cover charge. 21 and older; 9 p.m. Friday, May 9, The Minery, 161 S. Livernois Road, Rochester. Cover charge. 21 and older. (blues) (810) 682-4566/(810) 332-9100/(810) 349-9110/(810) 264-9500/(810) 652-0114

WIDESPREAD PANIC
With Robert Bradley's Blackwater Surprise, 7:30 p.m. Thursday, May 1, State Theatre, 2115 Woodward Ave., Detroit. $17.50 in advance. All ages. (rock) (313) 961-5451

JASON D. WILLIAMS
8 p.m. Saturday, May 3, Magic Bag, 22920 Woodward Ave., Ferndale. $22 in advance. 18 and older. (rockabilly) (810) 544-3030



On stage: *Faye Dunaway (left) portrays Maria Callas and Melinda Klump plays the role of Sophie in "Master Class," through Sunday, May 18, at the Fisher Theatre in the Fisher Building, Detroit. Performances 8 p.m. Tuesdays-Thursdays, 7:30 p.m. Sundays and 2 p.m. Saturdays and Sundays (tickets range from $27.50-$45); and 8 p.m. Fridays and Saturdays (tickets range from $32.50-$50) (313) 872-1000 for information, (810) 645-6666 to charge tickets.*

CLUB NIGHTS

BIRD OF PARADISE
Acid jazz night, 9 p.m.-1 a.m. Tuesdays at the club, 207 S. Ashley, Ann Arbor. $3. 21 and older. (313) 662-8310

BLIND PIG
Hip-hop and reggae night with DJ Chill Will, 9:30 p.m. Sunday, May 4, at the club, 206-208 S. First St., Ann Arbor. $5. 21 and older. (313) 996-8555

CLUTCH CARGO'S
"The River Lounge" with lounge music and guest band, in the Mill Street Entry, lower level of Clutch Cargo's. Free before 9:30 p.m. 21 and older; Four levels of music – lounge, flashback dance music, acid jazz, and trance – 8:30 p.m. Saturdays with guest band in Mill Street Entry. Free before 9:30 p.m. 21 and older. Clutch Cargo's, 65 E. Huron, Pontiac. (810) 333-2362

FAMILY FUNKTION
"Family Funktion" night 9 p.m. Wednesdays, Alvin's, 5756 Cass Ave., Detroit. Cover charge. 18 and older. (acid jazz/funk) (313) 832-2355

THE GROOVE ROOM
Formerly 3-D, "Temple of Boom" featuring live local bands, 9 p.m. Thursdays; alternative dance, 9 p.m. Fridays, Saturdays, and Tuesdays; Lounge night with martinis and cigars, 9 p.m. Wednesdays, at the club, 1815 N. Main St. (at 12 Mile Road), Royal Oak. Free before 10 p.m. 21 and older. (810) 589-3344

INDUSTRY
"The Planetarium," alternative dance night with DJ Darren Revell and Johnny Edwards from 96.3 WHYT-FM, 9 p.m. Thursdays. 21 and older. Cover charge; "Club 95.5 Live," dance music night hosted by WKQI-FM, 8 p.m. Fridays. 21 and older. $5; "Saturday Night Fever Disco Party," 9 p.m. Saturdays. 21 and older. $5; Techno/alternative rock dance night, 9 p.m. Sundays. 18 and older. Cover charge; "Homesick Night" with DJs Tom and Cristina spinning modern rock from the 1980s to present, 9 p.m. Tuesdays. 18 and older. Free before 11 p.m. for those 21 and older, $3 after 11 p.m., and $5 for those 18-20. (810) 334-1999

THE MAJESTIC COMPLEX
"Psychedelic Sunday" with funk music, 9 p.m. Sundays in the Magic Stick. Cover charge; "The Chamber" with gothic/industrial and deep dark retro music with DJ Tim Shuller, 9 p.m. Mondays in the Magic Stick. Cover charge; "Figure Four Tag Team DJs," acid jazz and early disco/retro tunes with DJs Bubblicious, Scott Zacharias, Paris and Bone, 11 p.m.-4 a.m. Thursdays in the Magic Stick. Cover charge; "Rockabilly Bowl" with DJ Del Fridays in the Garden Bowl. Free; "Rock 'n' Bowl" 9 p.m. Saturdays with DJ Cheryl spinning alternative, funk and R&B in the Garden Bowl. Free. All events in the Majestic complex, 4140 Woodward Ave., Detroit. 18 and older. (313) 833-9700/(313) 833-POOL (Magic Stick)/(313) 833-9851 (Garden Bowl)

MOTOR LOUNGE
"Blue Mondays" with Johnny "Yard Dog" Jones and Bobby Murray with a special guest blues artist weekly; Darren Revell hosts "Stereo Heaven" spinning ethereal dream pop songs Tuesdays; "Mixer" lounge night with different cocktail specials weekly; Nine-piece house band, "Power Train," featuring former members of Wild Cherry, Sly and The Family Stone, and Parliament, plays funk, soul and jazz with DJ Munk, Thursdays; "Maximum Luxury Overload," featuring local and national guest DJs Fridays; Dancing with DJ St. Andy, Saturdays; The Back Room hosts lounge night, Sundays, with live jazz, at the lounge, 3515 Caniff, Hamtramck. Doors open at 9 p.m. 21 and older. Cover charge. (313) 369-0080/motor3515@aol.com

St. andrew's hall/the shelter
10 p.m. Wednesdays "The Incinerator," alternative rock in the Shelter, $6, 18 and older; 10 p.m. Fridays "Three Floors of Fun" with hip-hop, alternative rock, and techno/house, $3 before 11 p.m., $5 after, 18 and older; 10 p.m. Saturdays "Soul Picnic" with funk, hip-hop and soul in the Shelter, $3, 18 and older, 431 E. Congress, Detroit. (313) 961-MELT

THEATER

CAPITOL THEATRE
"The Late Great Ladies of Blues and Jazz," a show dedicated to recreating the essences of Bessie Smith, Ma Rainey, Ethel Waters, Billie Holiday, Dinah Washington, and Mahalia Jackson, starring Sandra Reaves, 8 p.m. Saturday, May 3, at the theater's Pentastar Playhouse, 121 University Ave. West, Windsor, Ontario, Canada. $30-$40 (Canadian). (519) 253-7729

FISHER THEATRE
"Master Class," starring Faye Dunaway, through Sunday, May 18, at the theater in the Fisher Building, Detroit. 8 p.m. Tuesdays-Thursdays, 7:30 p.m. Sundays and 2 p.m. Saturdays and Sundays ($27.50-$45); and 8 p.m. Fridays and Saturdays ($32.50-$50) (313) 872-1000/(810) 645-6666

HILBERRY THEATER
"Broadway," a comedy about 1920s New York, 8 p.m. Thursdays-Saturdays, and 2 p.m. Wednesdays and Saturdays beginning Thursday, May 1-Saturday, May 17, Hilberry, 4743 Cass Ave., Detroit. $9.50-$16.50 with group discounts available. (313) 577-2972

MASONIC TEMPLE
"Show Boat," featuring Tom Bosley from "Happy Days" as "Captain Andy," through Saturday, May 24, Masonic Temple Theatre, Detroit. $22.50-$70. 8 p.m. Tuesdays-Saturdays, 7:30 p.m. on selected Sundays, 2 p.m. Saturdays and Sundays. (313) 832-2232

MEADOW BROOK THEATER
"Appalachian Strings," through Saturday, May 18, at the theater, Wilson Hall, Oakland University, Walton and Squirrel boulevards, Rochester. 8 p.m. Tuesdays-Thursdays, 2 p.m. Wednesdays ($22), 8 p.m. Fridays ($26.50), 2 p.m. Saturdays ($22), 6 p.m. and 8 p.m. Saturdays ($32), 2 p.m. Sundays ($22), and 6:30 p.m. Sundays ($26.50), through Sunday, May 18. Student, senior and group discounts available. (810) 377-3300

PURPLE ROSE THEATRE COMPANY
"The Hot L Baltimore," by Lanford Wilson, through Sunday, May 18, at the Garage Theatre, 137 Park St., Chelsea. 8 p.m. Wednesdays through Fridays, 3 p.m. and 8 p.m. Saturdays, 2 p.m. Sundays, and 3 p.m. Wednesday, May 7. $20 Fridays and Saturdays; $15 Wednesdays, Thursdays and Sundays. (313) 475-7902

OPERA

MICHIGAN OPERA THEATRE
"The Marriage of Figaro," 8 p.m. Saturday, May 3, 2 p.m. Sunday, May 4, 8 p.m. Wednesday, May 7, 8 p.m. Friday, May 9-Saturday, May 10, and 2 p.m. Sunday, May 11, Detroit Opera House, 1526 Broadway, Detroit. (313) 874-SING/(810) 645-6666

COLLEGE

HENRY FORD COMMUNITY COLLEGE THEATER AND MUSIC DEPARTMENTS
"Sweeney Todd," Thursday, May 1-Saturday, May 3, and 2 p.m.

Please see next page

8 days a week

Making contact: Please submit items for publication to Christina Fuoco, Observer & Eccentric Newspapers, 36251 Schoolcraft, Livonia 48150 or by fax (313) 591-7279

Continued from previous page

Sunday, May 4, Adray Auditorium in the MacKenzie Fine Arts Center, Henry Ford Community College, 5101 Evergreen Road, Dearborn. $15 general admission; $12 students; $10 for groups of 10 or more. (313) 845-9900

COMMUNITY THEATER

AVON PLAYERS
"The Secret Garden," Friday, May 2-Sunday, May 4, Friday, May 9-Sunday, May 11, and Thursday, May 15-Saturday, May 17, Avon Players Theater, 1185 Washington Road (at Tienken Road, 1 1/4 miles east of Rochester Road), Rochester Hills. 8 p.m. Thursdays-Saturdays, 2 p.m. Sundays. $13 adults; with discounts for students, seniors, and groups. (810) 608-9077

CREATIVE AND PERFORMING ARTS (CAPA)
"The Elephant Man," 8 p.m. Thursday, Friday and Saturday, May 1-3; 2 p.m.Sunday, May 4, The Theatre Guild, 15138 Beech Daly (one block south of Five Mile Road), Redford. $10; $8 students and seniors. (313) 531-0554

DETROIT REPERTORY THEATRE
"Somewhere in Between," Thursdays-Sundays, through May 11, Millan Theatre Company, 13103 Woodrow Wilson, Detroit. 8:30 p.m. Thursdays-Fridays, 3 p.m. and 8:30 p.m. Saturdays, 2 p.m. and 7:30 p.m. Sundays. $14. Bargain booklets are available for small groups and party packs featuring unlimited champagne are also available. (313) 868-1347

FARMINGTON PLAYERS
"Brigadoon," weekends through Saturday, May 17, at the Barn, 32332 W. 12 Mile Road (between Farmington and Orchard Lake roads), Farmington. Show time is 8 p.m. except Sunday matinees at 2 p.m. $12. (810) 553-2955

GROSSE POINTE THEATRE
"Me and My Girl," 8 p.m. Tuesday, May 6-Saturday, May 10, 2 p.m. Sunday, May 11, and 8 p.m. Tuesday, May 13-Saturday, May 17, Grosse Pointe Theatre, 315 Fisher Road, Grosse Pointe. $15 with group rates available. (313) 881-4004

HURON CIVIC THEATRE
"Godspell," Friday, May 2-Sunday, May 4, and Friday, May 9-Sunday, May 11, Huron Civic Theatre, 32044 Huron River Dr., New Boston. 8 p.m. Fridays and Saturdays; 3 p.m. Sundays. $10 adults; $8 seniors and students. (313) 782-5380

LAKELAND PLAYERS
"The King and I," 8 p.m. Friday, May 2-Saturday, May 3, Mason Middle School, 3935 W. Walton Boulevard, Waterford. $8; $7 seniors and students, with group rates available. (810) 674-4738

Players Guild of Dearborn
"Crazy for You" opens 8 p.m. Friday, May 2 and continues 8 p.m. Fridays and Saturdays through May 17; 2:30 p.m. Sunday matinee, May 4 and 18, 21730 Madison, Dearborn (southeast corner of Monroe and Outer Drive). Tickets $12, $2 discount available to students under 18 for Sunday performances only. (313) 561-TKTS.

PLYMOUTH THEATRE GUILD
"The Secret Garden," 8 p.m. Friday, May 2-Saturday, May 3, The Water Tower Theatre, on the campus of Northville Psychiatric Hospital, 41001 W. Seven Mile Road (one mile west of I-275), Northville. $11 in advance at Sir Speedy Printing Center, 485 S. Main St. in Plymouth, Piccadilly Petal'er Flowers, 42047 Ford Road in Canton, or by mail at PTG-Tickets, P.O. Box 700451, Plymouth, MI 48170; $12 at the door. (810) 349-7110

RIDGEDALE PLAYERS
"I Hate Hamlet," 7:30 p.m. Thursdays, May 8, and Thursday, May 15 ($8); 8 p.m. Fridays and Saturdays, May 9-10, and 16-17 ($10); and 3 p.m. Sundays, May 11, and May 18 ($10, $9 seniors); at the theater, 205 W. Long Lake Road, Troy. Price includes sandwich and coffee afterglow. (810) 988-7049.

ROSEDALE COMMUNITY PLAYERS
"The Hollow," 8 p.m. Friday, May 2-Saturday, May 3, Upstage Theater, 21728 Grand River Ave. (one block east of Lahser Road), Detroit. $9, with discounts for groups and seniors. (313) 532-4010

STAGECRAFTERS
"Sweeney Todd: The Demon Barber of Fleet Street," 8 p.m. Thursday, May 1-Saturday, May 3, 7 p.m. Sunday, May 4, 8 p.m. Friday, May 9-Saturday, May 10, 2 p.m. Sunday, May 11, 8 p.m. Friday, May 16-Saturday, May 17, and 2 p.m. Sunday, May 18, at the Baldwin Theatre, 415 S. Lafayette Ave., Royal Oak. $12-$14. (810) 541-8027

TRINITY HOUSE THEATRE
"The Boys Next Door," 8 p.m. Friday, May 2-Saturday, May 3, Trinity House Theatre, 38840 W. Six Mile Road, Livonia. $8 with group rates available. (313) 464-6302

YOUTH

MARQUIS THEATRE
"The Shoemaker and the Elves," 7 p.m. Friday, May 9; 2:30 p.m. Saturdays May 10, 17, 24, 31 and June 7; and 2:30 p.m. Sundays May 18 and 25, at the theater, 135 E. Main St., Northville. $5.50, with group rates available. Children younger than 3 1/2 will not be admitted. (810) 349-8110

PAPER BAG PRODUCTIONS
"Huckleberry Finn," through Sunday, May 18, Historic Players Club, 3321 E. Jefferson (across from Harbortown, between McDougall and Mount Elliott), Detroit. Lunch begins at noon with 1 p.m. performance on Saturdays; 1 p.m. lunch and 2 p.m. show on Sundays. $7.50 includes lunch, with special rates available for groups of 20 or more. 50 cent discount to anyone who brings in children's books in new or good condition to be donated to Focus Hope. (810) 662-8118

WAYNE STATE'S DEPARTMENT OF THEATRE
"Charlotte's Web," 10 a.m. Thursday, May 1-Friday, May 2, 11 a.m. and 2 p.m. Saturday, May 3, and 10 a.m. Tuesday, May 6-Wednesday, May 7, Bonstelle Theatre, 3424 Woodward Ave., Detroit. $4; $3 for groups of 10 or more. (313) 577-2972

YOUTHEATRE
"Amelia Bedelia and Other International Stories," 11 a.m. and 2 p.m. Saturday, May 3, and 2 p.m. Sunday, May 4, Music Hall Center for the Performing Arts, 350 Madison Ave., Detroit. $7 in advance; $8 at the door, with group rates available. (313) 963-2366

SPECIAL EVENTS

"A NIGHT AT THE OSCARS ICE SHOW"
Featuring 100 skaters and guest skater Rory Burghart, 1994 U.S. Open champion, 6 p.m. Thursday, May 1, 7:30 p.m. Friday, May 2, 2:30 p.m. and 7:30 p.m. Saturday, May 3, and 2:30 p.m. Sunday, May 4, Berkley Ice Arena, 2300 Robina (between Greenfield and Coolidge, off of Catalpa), Berkley. $3 in advance, $4 at the door for children and seniors for evening shows, $2.50 in advance and $3.50 at the door for matinee performances; $5 in advance, $6 at the door for adults for evening shows, $4.50 in advance and $5.50 at the door for matinees. (810) 546-2460

"DISNEY MAGIC ICE SHOW"
Featuring skaters from the John Lindell Ice Arena's basic skills program, the North Suburban Figure Skating Club, and the Pizzazz Precision Skating Teams, 7 p.m. Thursday, May 1-Friday, May 2, 1 p.m. and 7 p.m. Saturday, May 3, and 3 p.m. Sunday, May 4, John Lindell Ice Arena, 1403 Lexington (between 13 and 14 Mile roads), Royal Oak. $3 Thursday show; $5 other shows; Free for children ages 3 and younger. (810) 280-3991

FAMILY EVENTS

DETROIT SYMPHONY ORCHESTRA
"Songs, Stories, and Silly Sounds," with conductor Lan Shui, and narrator and host Rheda Becker, as part of the DSO's Tiny Tots Series, 11:30 a.m. and 1:30 p.m. Saturday, May 3, Mercy High School, 29300 11 Mile Road, Farmington Hills. $10. (313) 833-3700

CLASSICAL

AMERICAN ARTISTS SERIES' CHAMBER PLAYERS
Featuring pianist Joann Freeman, series founder and artistic director, and members of the Detroit Symphony Orchestra, Kingswood Auditorium, Cranbrook, 1221 N. Woodward Ave., Bloomfield Hills. $15; $7.50 students. (810) 851-5044

"BAROQUE AND MORE"
Featuring harpsichordist Charles Raines, and Detroit Chamber Winds co-founders oboist John Snow, and trumpeter Kevin Good, as part of the Detroit Chamber Winds' Nightnotes, 8 p.m. Friday, May 9, Hagopian World of Rugs, 850 S. Woodward Ave., Birmingham. $16. (810) 362-9329

BIRMINGHAM-BLOOMFIELD SYMPHONY ORCHESTRA
"Classic Symphonies," featuring Beethoven's "Romance in G Major for Violin and Orchestra" and "Romance in F Major for Violin and Orchestra," and Dvorak's "Romance in F Minor for Violin and Orchestra," 7:30 p.m. Sunday, May 4, Temple Beth El, 7400 Telegraph Road (at 14 Mile Road), Bloomfield Hills. $16; $12 students. (810) 645-BBSO

CHAMBER MUSIC SOCIETY OF DETROIT
Soprano Dawn Upshaw and pianist Richard Goode, 8 p.m. Wednesday, May 7, Orchestra Hall, 3177 Woodward Ave., Detroit. (313) 833-3700

LIZ CIFANI
Principal harpist of the Chicago Lyric Opera performs a solo harp concert with an arpa doppia, wire strung and orchestral pedal harp, 8 p.m. Saturday, May 3, St. Hugo of the Hills, 2215 Opdyke, Bloomfield Hills. $12; $8 children. (810) 644-5460

DETROIT SYMPHONY CIVIC ORCHESTRA
With Conductor Joseph Striplin, 7:30 p.m. Sunday, May 4, Orchestra Hall, 3711 Woodward Ave., Detroit. $16-$58. (313) 833-3700

DETROIT SYMPHONY ORCHESTRA
With conductor Jerzy Semkow, 8 p.m. Thursday, May 8, 10:45 a.m. Friday, May 9, and 8:30 p.m. Saturday, May 10, Orchestra Hall, 3711 Woodward Ave., Detroit. $16-$58 evenings; $12-$44 10:45 a.m. performance. (313) 833-3700

MUSIC STUDY CLUB OF METRO DETROIT
Anton Nel, pianist, 12:15 p.m. dessert followed by 1 p.m. performance Tuesday, May 6, Birmingham Temple, 28611 W. 12 Mile Road (between Inkster and Middlebelt roads), Farmington Hills. Free for members, $7 non members. (810) 851-3662

OAKLAND COMMUNITY COLLEGE SYMPHONY BAND CONCERT
8 p.m. Friday, May 2, student center arena, Oakland Community College Highland Lakes campus, 7350 Cooley Lake Road, Waterford. Free; donations accepted. (810) 360-3186

"PRELUDES DOWNTOWN"
A project of the Education and Outreach Division of the Detroit Symphony Orchestra Hall Volunteer Council, get-together features clarinet quintet with Douglas Carnelson, clarinet, Hai-Xin Wu, violin, Marian Tanau, violin, Beatriz Budinszky, viola, and Haden McKay, cello, noon Sunday, May 4, The Detroit Club, 712 Cass Ave. (at Fort Street), Detroit. $20; $10 children. (313) 962-1000, ext. 285

DAVID SYME
Pianist performs a benefit concert for the Far Conservatory of Therapeutic and Performing Arts, 7 p.m. Wednesday, May 7, Birmingham Community House, 380 S. Bates, Birmingham. $25. (810) 646-3347

POPS

THE BALLADEERS
Performs Broadway tunes and Yiddish songs, 1 p.m. Thursday, May 1, Jimmy Prentis Morris Building, Jewish Community Center, 15110 W. 10 Mile Road, Oak Park. Free; Charge for non members. (810) 967-4030

DETROIT SYMPHONY ORCHESTRA
"Western Night at the Pops" with conductor Erich Kunzel, special guest Tom Wopat, the Men of the Madrigal Chorale of Southfield, and Men of the Livingston County Chorale, 8 p.m. Thursday, May 1, 8:30 p.m. Friday, May 2-Saturday, May 3, and 3 p.m. Sunday, May 4, Orchestra Hall, 3711 Woodward Ave., Detroit. $16-$58. (313) 833-3700

TOMMY DORSEY ORCHESTRA
With The Four Lads and Lynn Roberts, 3 p.m. Sunday, May 4, Macomb Center for the Performing Arts, Macomb Community College, 44575 Garfield Road, Clinton Township. $22; $20 students and seniors. (810) 286-2222

FARMINGTON COMMUNITY BAND
Annual senior citizens concert, "Around the World in 80 Minutes," featuring WJR's Mike Deja, and free refreshments, 3 p.m. Sunday, May 4, Farmington Hills Activity Center, 11 Mile Road (east of Middlebelt), Farmington Hills. Free. (313) 261-2202/(810) 489-3412

AL MARTINO AND DICK CONTINO
4 p.m. and 8 p.m. Saturday, May 3, Macomb Center for the Performing Arts, 44575 Garfield Road, Clinton Township. $28; $26 students and seniors. (810) 286-2222

THE PERSUASIONS
8 p.m. and 10 p.m. Saturday, May 3, Temple Beth El, 7400 Telegraph Road, Birmingham. $15, benefits Reach for Hope Suicide Prevention Program. (a cappella) (810) 865-0612

ROGER WHITTAKER
8 p.m. Thursday, May 1-Friday, May 2, 4 p.m. and 8 p.m. Saturday, May 3, 5:30 p.m. Sunday, May 4, Fox Theatre, 2211 Woodward Ave., Detroit. $10-$37.50. (313) 983-6611/(810) 433-1515

ORGAN MUSIC

DANNY HOLLEY
With Brian Fisher, Patti Jarosz, Barbara Keefe, Linda Stanko, and Chris Steves, 8 p.m. Friday, May 2, Unity of Livonia Church, 28660 Five Mile Road (between Inkster and Middlebelt roads), Livonia. $10. (313) 421-1762

JIMMY MCGRIFF
Hammond B-3 legend, 9 p.m. and midnight Friday, May 9-Saturday, May 10, Bird of Paradise, 207 S. Ashley, Ann Arbor. $15 in advance. 21 and older. (313) 662-8310

AUDITIONS

JUNIOR ACTORS OF RIDGEDALE
Auditions children ages 10-18 for singing and speaking roles in "How to Eat Like a Child," 1 p.m. Saturday, May 3, Ridgedale Players, 205 W. Long Lake Road (1/4 mile west of Livernois), Troy. Auditionees must be prepare to read from the script and to sing a short song of their choice. Bring sheet music. Performance dates are June 20-22. (810) 584-2345, ext. 222

RACKHAM SYMPHONY CHOIR
Auditions for new members Monday, May 5, by appointment. Auditions for all voices will include a demonstration of general music knowledge and sight-reading ability. Singers should bring a solo selection to be sung. (313) 341-3466

STAGECRAFTERS YOUTH THEATRE
Auditions for "Aladdin and His Wonderful Magical Lamp," 10 a.m. Saturday, May 3, Baldwin Theatre, 415 S. Lafayette, Royal Oak. All auditionees should prepare a short poem to recite (no more than 2 minutes) and will be required to sing and dance. They must chose one of the following selections to sing – "Do-Re-Me (from "Sound of Music"), "Tomorrow" (from "Annie"), "Castle in the Clouds" (from "Les Miserables") or "Consider Yourself" (from "Oliver"). Auditionees should also bring a non-returnable photograph of themselves, or one can be taken at the theater for a small fee. A parent must accompany the child and remain throughout the audition process. The play will be presented July 17-20. (248) 541-8027

CHORAL

CANTATA ACADEMY
"35th Anniversary Gala Concert," with the Cranbrook Master Singers, Cranbrook Madrigals, Cranbrook Concert Choir, Christ Episcopal Church Dearborn, Parish Choir, and Christ Episcopal Church Dearborn Handbell Choirs, 8 p.m. Saturday, May 3, Performing Arts Center at Cranbrook Schools, 1221 N. Woodward Ave., Bloomfield Hills. $15; $12 seniors and students. (810) 546-0420

FARMINGTON COMMUNITY CHORUS
"Golden Sounds from the Silver Screen" spring concert, 8 p.m. Friday, May 9-Saturday, May 10, Farmington High School, 32000 Shiawassee (west of Orchard Lake Road), Farmington. $7; $5 seniors and students. (810) 788-5322

FORT STREET CHORALE
With the Fort Street Chamber Orchestra, and featuring Haydn's "Mass in D Minor (Lord Nelson)" and Mozart's "Vesperae Solennes de Confessore," 3 p.m. Sunday, May 4, at the church, 631 W. Fort St., Detroit. $12; $10 for groups of 10 or more. (313) 961-4533

LIVONIA CIVIC CHORUS
"How the West Sung," 8 p.m. Friday, May 2-Saturday, May 3, Clarenceville High School, 20155 Middlebelt Road (between Seven and Eight Mile roads), Livonia. $8 adults; $4 students and seniors. (810) 477-8236

JAZZ

CALVIN BROOKS
Noon-2 p.m. Thursday, May 1-Friday, May 2, Envoy Cafe, 33210 W. 14 Mile Road, West Bloomfield. Free. (810) 855-6220

MARK ELF TRIO
9:30 p.m. Thursday, May 1-Saturday, May 3, Bird of Paradise, 207 S. Ashley, Ann Arbor. Cover charge. 21 and older. **Postponed.** (313) 662-8310

KIMMIE HORNE
9 p.m. Friday, May 2-Saturday, May 3, and Friday, May 9-Saturday, May 10, D.L. Harrington's, 2086 Crooks Road, Rochester. Cover charge. 21 and older. (810) 852-0550 (jazz/pop)

VAUGHAN KLUGH
6:30-9 p.m. Monday, May 5, as part of the Graystone International Jazz Museum's "Restoration Jazz Series," at its new concert space, 1249 Washington Boulevard, Detroit. $8 in advance. $10 at the door. (313) 963-3813

KATHY KOSINS TRIO
8:30 p.m.-12:30 a.m. Friday, May 9, Edison's, 220 Merrill St., Birmingham. Free. 21 and older. (vocal/piano/bass) (810) 645-2150

SHEILA LANDIS
With Rick Matle, 7-11 p.m. Thursday, May 1, and Thursday, May 8, Waves Chill and Grill Restaurant, 24223 E. Jefferson (between Nine and 10 Mile roads), St. Clair Shores. Free; 8-11:30 p.m. Friday, May 2, and Friday, May 9, Coffee Beanery, 152 N. Woodward Ave., Birmingham. Free. All ages; 10 p.m.-1 a.m. Saturday, May 3, Bistro Allegro, 1 N. Saginaw St., Pontiac. (810) 773-3840/(810) 646-6022/(810) 338-7337

JIMMY MCGRIFF AND FRIENDS
9:30 p.m. Friday, May 9-Saturday, May 10, Bird of Paradise, 207 S. Ashley, Ann Arbor. Cover charge. 21 and older. (313) 662-8310

JOHN PERRY
6-9 p.m. Thursday, May 1, and 7 p.m.-midnight Friday, May 2-Saturday, May 3, Envoy Cafe, 33210 W. 14 Mile Road, West Bloomfield. Free. (810) 855-6220

HARVEY THOMPSON TRIO
7-11 p.m. Thursday, May 8, Edison's, 220 Merrill St., Birmingham. Free. 21 and older. (vocal/piano/bass) (810) 645-2150

GOSPEL

ANGE SMITH
Gospel vocalist joined by bassist Don Mayberry and pianist Charles Boles, for a benefit for the Ann Arbor Community Center, 8 p.m. Saturday, May 3, Kerrytown Concert House, 415 N. Fourth Ave., Ann Arbor. $8 students, $10 general admission, $15 rows 3-5; benefit seats $35 for row 2, and $50 for row 1. Benefit seats 100 percent tax deductible. (313) 769-2999

WORLD MUSIC

"FESTIVAL OF WORLD MUSIC"
As part of Musica Viva series, featuring the Musica Viva Ensemble UNIVERSO, OCC Community Chorus and Jazz band, and artists from the Middle East, Afro-Cuban/Brazilian and Latin Jazz, 8 p.m. Saturday, May 3, Smith Theatre, Oakland Community College Orchard Ridge campus, 27055 Orchard Lake Road, Farmington Hills. (810) 471-7667/(810) 471-7700

IMMUNITY
10 p.m.-2 a.m. Thursday, May 1, Cafe Max, 6500 Highland Road, Waterford. Cover charge. 21 and older; 10 p.m.-2 a.m. Friday, May 2-Saturday, May 3, Woody's Diner, 208 Fifth Ave., Royal Oak. Free. 21 and older; 10 p.m.-2 a.m. Friday, May 9, Captain Tony's Key West Bar and Grill, 3336 N. Woodward Ave., Royal Oak. Cover charge. 21 and older. (reggae) (810) 666-2030/(810) 543-6911/(810) 288-6388

PINO MARELLI
7 p.m. Thursday, May 1, Luciano's, 39031 Garfield Road, Clinton Township. Free. All ages. (English/Italian/Spanish songs) (810) 263-6540

TONY MCAULEY
Writer and television director lectures about the growth of Irish folk music, during a talk entitled "The Traveling Folk Song," 7:30 p.m. Thursday, May 8, White Heather Club, 150 Vester , Ferndale. $7 donation. (313) 729-2752

FOLK

BIZER BROTHERS
9:30 p.m.-1:30 a.m. Friday, May 9-Saturday, May 10, Pages, 23621 Farmington Road, Farmington. Free. 21 and older. (810) 477-0099

KATE CAMPBELL
8 p.m. Tuesday, May 6, The Ark, 316 S. Main St., Ann Arbor. Free. All ages. (313) 761-1451

JEN CASS
With Second Hand String Band and Jim Roll, 9:30 p.m. Wednesday, May 7, Blind Pig, 206-208 S. First St., Ann Arbor. $3. 19 and older. (313) 996-8555

JUDY COLLINS
With Don McLean, 8 p.m. Friday, May 9, Macomb Center for the Performing Arts, Macomb Community College, 44575 Garfield Road, Clinton Township. $32 golden circle; $29 adults; $26 students and seniors. (810) 286-2222

DRIVETRAIN
With The Still, 9:30 p.m. Friday, May 2, Blind Pig, 206-208 S. First St., Ann Arbor. Cover charge. 19 and older. (313) 996-8555

EDDIE FROM OHIO
7:30 p.m. and 9:30 p.m. Friday, May 2, Raven Gallery and Acoustic Cafe, 145 N. Center St., Northville. $10. All ages. (810) 349-9421

JULIE GENEVIS
7:30 p.m. and 9:30 p.m. Thursday, May 1, Raven Gallery and Acoustic Cafe, 145 N. Center St., Northville. $6. All ages. (810) 349-9421

MICHAEL KELSEY
7:30 p.m. and 9:30 p.m. Friday, May 9, Raven Gallery and Acoustic Cafe, 145 N. Center St., Northville. $10. All ages. (810) 349-9421

DEAN RUTLEDGE
7:30 p.m. Saturday, May 3, Raven Gallery and Acoustic Cafe, 145 N. Center St., Northville. Cover charge. All ages. (810) 349-9421

SOUTHERN SON
6:30 p.m. Sunday, May 4, dinner concert, Raven Gallery and Acoustic Cafe, 145 N. Center St., Northville. $6. All ages. (810) 349-9421

JAMES LEE STANLEY
With Peter Tork, formerly of the Monkees, 7:30 p.m. and 9:30 p.m. Thursday, May 8, Raven Gallery and Acoustic Cafe, 145 N. Center St., Northville. $15. All ages. (810) 349-9421

CRIS WILLIAMSON AND TRET FURE
8 p.m. Wednesday, May 7, The Ark, 316 S. Main St., Ann Arbor. $13.50. All ages. (313) 761-1451

POETRY

GREG BROWN
8 p.m. Sunday, May 4, The Ark, 316 S. Main St., Ann Arbor. $13. All ages. (storyteller) (313) 761-1451

DANCE

AMERICAN POLISH CULTURAL CENTER
Spring dance with music by the B-Sharps, 1:30 p.m. Sunday, May 4, at the center, 2975 E. Maple Road, Troy. $12 includes buffet dinner and dancing. (810) 689-3636

HFCC FULL CIRCLE DANCE
8 p.m. Friday, May 9-Saturday, May 10, Adray Auditorium, Henry Ford Community College, 5101 Evergreen Road, Dearborn. $7 general admission; $5 students, seniors and children. (313) 845-6314

COMEDY

GALLAGHER
8 p.m. Monday, May 5-Tuesday, May 6, Macomb Center for the Performing Arts, 44575 Garfield Road, Clinton Township. $32 for the "wet zone;" $27 adults; $25 students and seniors. Group discounts available. (810) 286-2141

JOEY'S COMEDY CLUB
Angel Salazar, Joey Bielaska and Rich Higginbottom, 8 p.m. Thursday, May 1, 8 p.m. and 10:30 p.m. Friday, May 2-Saturday, May 3, and 8 p.m. Sunday, May 4; Kirk Noland, Jill Washburn and Joey Bielaska, at the club above Kickers restaurant, 36071 Plymouth Road, Livonia. (313) 261-0555

MARK RIDLEY'S COMEDY CASTLE
Dave Coulier and Tim Costello, 8:30 p.m. Wednesday, April 30-Thursday, May 1, 8:15 p.m. and 10:45 p.m. Friday, May 2-Saturday, May 3, ($15 week nights, $20 Friday-Saturday); Totally Unrehearsed Theatre hosts open mic night 8:30 p.m. Tuesdays ($5); , 269 E. Fourth St., Royal Oak. (810) 542-9900

BILL THOMAS
9:30 p.m. Saturday, May 3, Raven Gallery and Acoustic Cafe, 145 N. Center, Northville. Cover charge. All ages. (810) 349-9421

MOVIES

'Volcano' is a blast when L.A. gets blobbed by lava

TICKETS PLEASE



JOHN MONAGHAN

Who says movies aren't educational?

At one point in the $100 million "Volcano," a flaming lava ball shoots from the top of the burbling inferno and heads for a passel of bystanders.

"Don't move," warns our hero, a dead-serious seismologist, "until you know where it's going to land."

The relative trajectory of lava balls isn't the only thing I learned from the movie. I also discovered that, despite their bottomless bag of computer-generated tricks, Hollywood disaster pictures have advanced little since the days of "Earthquake" and "The Towering Inferno."

Of course, well-developed characters and stories aren't what we go to these movies for. Rumbling explosions, deadly lava, general mayhem – this is where "Volcano" really delivers.

The action starts at the La Brea Tar Pits, where volcanic activity had made it one of Los Angeles' major attractions. A moderate earthquake coupled with rising water temperatures in the bubbling pools have at least one scientist (Anne Heche) concerned about the city's future.

Tommy Lee Jones plays the head of Los Angeles Emergency Management. He's understandably skeptical until his morning commute past the tar pits includes exploding manhole covers, a skyful of gray ash and those deadly, unpredictable lava balls.

L.A.-haters, including those who live there, will especially enjoy watching Wilshire Boulevard's glitzy storefronts buried beneath a spreading blob of lava.

The movie includes close encounters with the lava in storm drains and subway tunnels and though you have the ubiquitous shot of the guy running with his clothes on fire, the casualties are far less than a good Schwarzenegger film.

City workers and volunteers race the clock to set up barricades to divert the menace from nearby neighborhoods.

Jones now enjoys the same movie status as Gene Hackman. He's good in whatever he's in, and he does hold together the dopiest elements of the story. We could probably have done without the romantic interest between him and Heche, the young actress who played "Donnie Brasco's" beleaguered wife. •

The ultimate disaster of "Volcano" is the same one that befalls any movie with a battalion of screenwriters. Some characters that were important in an earlier draft make way for someone else's concept.



LOREY SEBASTIAN

Drama: *Mike Roark (Tommy Lee Jones) and his daughter, Kelly (Gaby Hoffmann), flee from the deadly destruction in "Volcano."*

Such is the fate of the self-centered entrepreneur whose Beverly Hills high rise plays a major role in battling the gusher. We don't even get the satisfaction of seeing his pride and joy topple (preferably on him) because he walks out of the picture 10 minutes prematurely.

Instead we get "Volcano's" lame attempt at settling L.A.'s much-reported racial tension in a subplot between a policeman and an agitated resident. I wanted out when a little kid, looking for his mother, points to the soot on the faces of both black and white survivors, and says, "They're all the same."

I like seeing stuff blow up as much as the next guy, but just once I'd like to meet someone I believe is actually going through it all. Director James Cameron promises things will be different when his "Titanic" sails into theaters later this year, but my guess is that special effects, not plot points, have been the reason for all his last-minute tinkering.

John Monaghan welcomes your calls and comments. To leave John a voice mail message, dial (313) 953-2047 on a touch-tone phone, mailbox 1866.

COMING ATTRACTIONS

Scheduled to open Friday, May 2

"WARRIORS OF VIRTUE"
Action adventure centers around a teenage boy transported to a parallel universe where he befriends five "kung fu kangaroo" soldiers.

"AUSTIN POWERS: INTERNATIONAL MAN OF MYSTERY"
Comedy about a world-class playboy and part-time secret agent who is cryogenically frozen in the 1960s, only to be thawed out in the 1990s. Stars Mike Myers, Elizabeth Hurley, Mimi Rogers, Michael York.

"BREAKDOWN"
Action thriller about the unknown danger of a husband and wife's car breaking down in the middle of nowhere. Stars Kurt Russell, Kathleen Quinlan, J.T. Walsh.

"ANNA KARENINA"
Exclusively at the Main Art Theatre. An all new film adaptation of Tolstoy's classic tale. Stars Sophie Marceau.

Scheduled to open Friday, May 9

"CHILDREN OF THE REVOLUTION"
Exclusively at the Main Art Theatre. A black Red comedy about communism and Stalin's love child in Australia. Stars Judy Davis.

"FATHER'S DAY"
Comedy about a woman who cons two old boyfriends into searching for her runaway son by convincing each of them that he may be the father of her child. Stars Robin Williams, Billy Crystal, Julia Louis-Dreyfus and Nastassja Kinski.

"THE FIFTH ELEMENT"
Story of a cab driver in a New York of the future who becomes an unlikely hero .Stars Bruce Willis, Gary Oldman.

Scheduled to open Wednesday, May 14

"SPRUNG"
Comedy about romance as two friends decide to sabotage the relationship of a lovesick (sprung) couple and how love can blossom despite all efforts to thwart it. Stars Rusty Cundleff,.



Multi-media : *"Stain: unconsummate acts," a performance by Mark Fox and Anthony Leunsman 11:30 a.m. and 2 p.m. Saturday, May 3 at the Detroit Institute of Arts, 5200 Woodward Ave., Detroit, combines pupetry, animation, sound art, sculpture and painting. In "Stain" performers operate in a space shared with animated film. Performance (for ages 13 and older) free with museum admission, (313) 833-7900.*

OBSERVER & ECCENTRIC GUIDE TO THE MOVIES

General Cinemas
Bargain matinee daily plus $3.25 (Twi-Lite) show daily

Canton 6
Ford Rd., 1 Mi west of I-275•
981-1900
Advanced same-day tickets available
Friday thru Thursday

THE SAINT (PG13)
THAT OLD FEELING (PG13E)
MURDER AT 1600 (R)
ANACONDA (PG)
EIGHT HEADS IN A DUFFEL BAG (R)
GROSSE POINTE BLANK (R)
JERRY MCGUIRE (R)
VOLCANO (PG13)

CALL FOR COMPLETE LISTINGS AND TIMES

Novi Town Center 8
Novi Rd. South of I-96
344-0077
Advance same-day tickets available
FRIDAY THRU THURSDAY
DENOTES FRI & SAT. TIMES ONLY

VOLCANO (PG13)
ANACONDA (PG13)
MURDER AT 1600 (R)
THAT OLD FEELING (PG13)
LIAR LIAR (PG13)
M'HALE'S NAVY (PG)
JUNGLE 2 JUNGLE (PG)
SCREAM (R)
DEVIL'S OWN (R)
ROMY & MICHELLE (R)

CALL FOR COMPLETE LISTINGS AND TIMES

Keego Twin Cinema
Orchard Lake Rd.
at Cass Lake Rd.
682-1900
All Seats $1.50 before 6 pm
Family Matinee FRI.-SAT-SUN

EVERYONE SAYS I LOVE YOU (R)
EVITA (PG)
PEOPLE VS LARRY FLYNT (R)
101 DALMATIANS (G)

CALL FOR COMPLETE LISTINGS AND TIMES

National Amusements Showcase Cinemas

Showcase Auburn Hills 1-14
2150 N. Opdyke Rd.
Between University & Walton Blvd
810-373-2660
Bargain Matinees Daily.
All Shows until 6 pm
Continuous Shows Daily
Late Shows Wed Thurs. Fri. Sat.

VOLCANO (PG13)
ROMY & MICHELLE (R)
MURDER AT 1600 (R)
M'HALE'S NAVY (PG)
CHASING AMY (R)
EIGHT HEADS IN A DUFFLE BAG (R)
ANACONDA (PG13)
GROSSE POINTE BLANK (R)
SCREAM (R)
THE SAINT (PG13)
THAT OLD FEELING (PG13)
DEVIL'S OWN (R)
LIAR, LIAR (PG13)
JUNGLE 2 JUNGLE (PG)
JERRY MACGUIRE (R)

CALL FOR COMPLETE LISTINGS AND TIMES

Showcase Dearborn 1-8
Michigan & Telegraph
313-561-3449
Bargain Matinees Daily.
All Shows until 6 pm.
Continuous Shows Daily
• Late Shows Fri. & Sat. & Sun.

ROMY & MICHELLE (R)
MURDER AT 1600 (R)
M'HALE'S NAVY (PG)
EIGHT HEADS IN A DUFFLE BAG(R)
ANACONDA (PG13)
GROSSE POINTE BLANK (R)
LIAR, LIAR (PG13)
THAT OLD FEELING (PG13)

CALL FOR COMPLETE LISTINGS AND TIMES

Showcase Pontiac 1-5
Telegraph-Sq. Lake Rd. W Side of Telegraph
810-332-0241
Bargain Matinees Daily
• All Shows Until 6 pm
Continuous Shows Daily • Late
•Shows Fri. & Sat. & Sun.

VOLCANO (PG13)
MURDER AT 1600 (R)
GROSSE POINTE BLANK (R)

CALL FOR COMPLETE LISTINGS AND TIMES

Showcase Pontiac 6-12
2405 Telegraph Rd. East side of Telegraph
810-334-6777
Bargain Matinees Daily
• All Shows Until 6 pm
Continuous Shows Daily
• Late Shows Fri. & Sat.

PARADISE ROAD (R)
ROMY & MICHELLE'S (R)
THE SAINT (PG13)
M'HALE'S NAVY (PG)
CHASING AMY (R)
ANACONDA (PG13)
THAT OLD FEELING (PG13)
LIAR, LIAR (PG13)

CALL FOR COMPLETE LISTINGS AND TIMES

Quo Vadis
Warren & Wayne Rds
313-425-7700
Bargain Matinees Daily
All Shows Until 6 pm
Continuous Shows Daily
Late Shows Wed.Thurs. Fri. & Sat.

VOLCANO (PG13)
MURDER AT 1600 (R)
EIGHT HEADS IN A DUFFLE BAG (R)
ANACONDA (PG13)
SCREAM (R)
THE SAINT (PG13)

CALL FOR COMPLETE LISTINGS AND TIMES

Showcase Westland 1-8
6800 Wayne Rd.,
One blk S. of Warren Rd.
313-729-1060
Bargain Matinees Daily
All Shows Until 6 pm
Continuous Shows Daily
Late Shows Wed.Thurs. Fri. & Sat.

ROMY & MICHELLE (R)
M'HALE'S NAVY (PG)
CHASING AMY (R)
GROSSE POINTE BLANK (R)
THAT OLD FEELING (PG13)
CATS DON'T DANCE (G)
LIAR LIAR (PG13)

JUNGLE 2 JUNGLE (PG)
JERRY MAGUIRE (R)

CALL FOR COMPLETE LISTINGS AND TIMES

Star Theatres
The World's Best Theatres
Bargain Matinees Daily $4.00 All Shows Starting before 6:00 pm
Now accepting Visa & MasterCard
"NP" Denotes No Pass Engagement

Star John-R at 14 Mile
32289 John R. Road
585-2070
CALL FOR SATURDAY SHOWTIMES
FRIDAY -THURSDAY

NP VOLCANO (PG13)
NP PARADISE ROAD (R)
NP 8 HEADS IN A DUFFEL BAG (R)
NP M'HALE'S NAVY (PG)
ANACONDA (PG13)
THE SAINT (PG13)
RETURN OF THE JEDI (PG)
JUNGLE 2 JUNGLE (PG)
DONNIE BRASCO (R)

CALL FOR COMPLETE LISTINGS AND TIMES

Star Rochester Hills
200 Barclay Circle
853-2260
FRIDAY THRU THURSDAY

NP VOLCANO (PG13)
NP ROMY & MICHELLE'S HIGH SCHOOL REUNION (R)
NP MURDER ATG 1600 (R)
NP CHASING AMY (R)
GROSSE POINTE BLANK (R)
ANACONDA (PG13)
THE SAINT (PG13)
THAT OLD FEELING (PG13)
LIAR, LIAR (PG13)

CALL FOR COMPLETE LISTINGS AND TIMES

Star Winchester
1136 S. Rochester Rd, Winchester Mall **656-1160**

NP M'HALE'S NAVY (PG)
INVENTING THE ABBOTTS (R)
THE DEVIL'S OWN (R)
RETURN OF THE JEDI (PG)
SLINGBLADE (R)
JUNGLE 2 JUNGLE (PG)
JERRY MAGUIRE (R)
THE ENGLISH PATIENT (R)
8 HEADS IN A DUFFEL BAG (R)

CALL FOR COMPLETE LISTINGS AND TIMES

United Artists Theatres
Bargain Matinees Daily, for all shows starting before 6:00 PM
Same day advance tickets available.
NV - No V.I.P. tickets accepted

United Artists Fairlane
Fairlane Town Center
Valet Parking Available
313-593-4790

ALL TIMES FOR FRI-THURS.
MIDNIGHT SHOWS FRIDAY AND SATURDAY ONLY

VOLCANO (PG13 NV
SCREAM (R)
THE SAINT (PG13) NV
DOUBLE TEAM (R) NV
TURBO: POWER RANGERS 2 (PG) NV
THE ENGLISH PATIENT(R)
SLING BLADE (R)

DOUBLE TEAM (R) NV
JERRY MAGUIRE (R)
PARADISE ROAD (R) NV
DONNIE BRASCO (R)

CALL FOR COMPLETE LISTINGS AND TIMES

United Artists Oakland
Inside Oakland Mall
810-585-7041

ROMY & MICHELLE'S (R) NV
SCREAM (R)
NV INVENTING THE ABBOTTS (R)
THE SIXTH MAN (PG13)
SECRETS AND LIES (R)
DOUBLE TEAM (R)

CALL FOR COMPLETE LISTINGS AND TIMES

United Artists 12 Oaks
Inside Twelve Oaks Mall
810-585-7041

PARADISE ROAD (R) NV
CHASING AMY (R) NV
GROSSE POINTE BLANK (R) NV
THE SAINT (PG13) NV
8 HEADS IN A DUFFLE BAG (R) NV
SLING BLADE (R)

CALL FOR COMPLETE LISTINGS AND TIMES

United Artists West River
9 Mile,
2 Block West of Middlebelt
810-788-6572

VOLCANO (PG130 NV
MURDER AT 1600 (R) NV
LIAR, LIAR (PG13)
ANACONDA (PG13) NV
THE SAINT (PG13) NV
ROMY & MICHELLE'S (R) NV
THAT OLD FEELING (PG13) NV
DEVIL'S OWN (R) NV
M'HALE'S NAVY (PG) NV
8 HEADS IN A DUFFLE BAG (R) NV

CALL FOR COMPLETE LISTINGS AND TIMES

BIRMINGHAM THEATRE
211 S. Woodward
Downtown Birmingham
644-3419
NP Denotes **No Pass** Engagements

Order Movie tickets by phone!
Call 644-3419 and have your VISA or Master Card ready! (A 75¢ surcharge will apply to all telephone sales)

NP VOLCANO (PG13)
NP ROMY & MICHELLE'S HIGH SCHOOL REUNION (R)
NP MURDER AT 1600 (R)
NP MCHALE'S NAVY (PG13)
NP GROSSE POINTE BLANK (R)
LIAR, LIAR (PG13)
ANACONDA (PG13)
THE SAINT (PG13)
THAT OLD FEELING (PG13)

CALL FOR COMPLETE LISTINGS AND TIMES



MJR THEATRES
99¢ Livonia Mall
Livonia Mall at 7 mile
313-476-8800

ALL SEATS 99¢ ALL SHOWS
FREE Refill on Drinks & Popcorn
FREE SHOWS DAILY FOR CHILDREN 12 & UNDER ADULTS 99¢ THIS FEATURE ONLY

TURBO: POWER RANGERS MOVIE (PG)
EMPIRE STRIKES BACK (PG)
STAR WARS (PG)
DANTE'S PEAK (PG13)

CALL FOR COMPLETE LISTINGS AND TIMES

No children under 4 after 6 pm except on 'G' or 'PG' rated films

Main Art Theatre II
Main - 11 Mile
Royal Oak
(313) 542-0180
$3.00 (TWI-LITE) SHOWS DAILY

CHASING AMY (PG13)
KISSED (R)
DAS BOOT (R)

CALL FOR COMPLETE LISTINGS AND TIMES

Children Under 6 Not Admited

Waterford Cinema II
7501 Highland Rd.
S.E. corner M-59 & Williams Lake Rd.
24 Hour Movie Line
(810) 666-7900

FREE SHOWS DAILY FOR CHILDREN 12 AND UNDER.
ADULTS $1.50 THIS FEATURE ONLY

VOLCANO (PG13)
ROMY & MICHELLE'S HIGH SCHOOL REUNION (R)
MURDER AT 1600 (R)
8 HEADS IN A DUFFEL BAG (R)
M'HALE'S NAVY (PG)
ANACONDA (PG13)
GROSSE POINTE BLANK (R)
THE SAINT (PG13)
DEVIL'S OWN (R)
JERRY MAGUIRE (R)
THAT OLD FEELING (PG13)
LIAR, LIAR (PG)
SCREAM (R)

CALL FOR COMPLETE LISTINGS AND TIMES

NO CHILDREN UNDER 4 AFTER 6 PM
Visa & Mastercard Accepted

$1.50 Waterford Twin
M-59 (Highland) at Crescent Lake Rd.
810-674-4050

ALL SEATS $1.50 ALL SHOWS
FREE Refill on Drinks & Popcorn

TURBO: POWER RANGERS MOVIE (PG)
EMPIRE STRIKES BACK (PG)
DANTE'S PEAK (PG13)

CALL FOR COMPLETE LISTINGS AND TIMES

No children under 4 after 6 pm except on 'G' or 'PG' rated films

ROMANCE

Local romance writers are passionate about love

BY KEELY WYGONIK
STAFF WRITER

Steamy covers and passionate love scenes – you can't judge a book by it's cover, and there are many misconceptions about romance novels.

"Romance novels are all about family values and commitment," said Ruth Ryan Langan of Farmington Hills author of 45 romance novels, and one of the keynote speaker at "Tap the Source of Romance," the sixth biennial conference, sponsored by the Greater Detroit Romance Writers of America. "They're just wonderful stories about falling in love."

The conference 8 a.m. to 4 p.m. Saturday, May 3, at the Livonia Holiday Inn Conference Center (Six Mile Road exit at I-275) offers a resource for writers of all genres. Admission is $60 per person, call (810) 627-1722, (810) 471-5908 or (810) 469-0569. Walk-ins are welcome.

According to statistics compiled by Romance Writers of America, romance readers range in age from 18 to 82. The average is 39 years old. Forty-five percent of them are college educated, and 50 percent work outside the home. Romance sells – 48.6 percent of all mass market book sales are romance novels.

Reading romance novels started out as a hobby, and became Patti Shenberger's career. "The more I read, the more I learn," said Shenberger of Clarkston is membership chairwoman of the Greater Detroit Romance Writers of America, and a published author. "Romance novels are what I like to read, and what I like to write. People are so busy, there's still romance, but sometimes it gets shoved to the back burner."

Shenberger writes short romantic stories, two were published by "Star," and a non-fiction article she wrote was in "Romance Forever."

Writers and aspiring authors from the U.S. and Canada will meet at the conference to attend workshops, have their work critiqued, and meet with other authors. There will be an all day book fair and book signing by Elizabeth Atkins Bowman, Marian Edwards, Kelly Ferjutz, Elizabeth Manz, Maris Soule, and Shelly Thacker.

Anne Stuart, a published author for over 20 years, is the other keynote speaker.

Also speaking are editor, Karen Taylor Richmond; Literary Agents Damaris Rowland and Deborah Herman; Reviewer, Pam Cohen; and Private Investigator, Michael C. Shipman.

Shelly Thacker of Redford will be signing copies of her latest book, "His Forbidden Touch."

"We are not housewives," said Thacker. "We are serious professionals, well-educated, articulate woman. Romance is moving into hardcover. Romance is the most optimistic fiction, it's about love, commitment, lasting relationships, real values."

Marion Edwards of Livonia author of three romance novels, started writing romances after someone gave her one to read.

"I fell in love with them," she said. "They're so uplifting. In these books the women always win. After reading one you feel, 'Yes! I can conquer the world.'"

Romance writers put a lot of heart, and hard work into perfecting their craft. "There's still an element of sexism about romance novels," said Langan. "We're considered housewives turned writers. But I work nine to five seven days a week. The books have to be well-written and plotted to be read."

Forever romantic, romance writers "love the whole concept of falling in love."

"Romance novels are pure entertainment," said Langan. "They're for anyone who loves a good, quick read. I have so many stories to write, I'll have to live to be a 150 to write them all.

The Greater Detroit Romance Writers of America, a non-profit organization, offers manuscript critiques, market information, educational speakers, an opportunity to network with others in the industry, and serves as a support group for writers trying to launch or maintain a successful career in this very competitive market.

For more information about the organization, send a self-addressed, stamped envelope to: Patti Shenberger, 6019 Mary Sue, Clarkston, MI 48346, or call (810) 623-9162.

Also of note:

■ Three multi-novel Michigan authors – Nancy Gideon a.k.a. Dana Ransom and Rosalyn West, DeAnna Pyle a.k.a. DeAnna Talcott, and Maris Soule, will be at a book signing "Romance in the Afternoon," 1-3 p.m. Friday, May 2, at Books Connection, 19043 Middlebelt, (at Seven Mile Road across from Livonia Mall). Call (810) 471-4742 for more information.



Romance novel: *"Falcon on the Wind" was Shelly Thacker's first published romance novel.*

STREET SCENE

R&B singer finds maturity to pursue a musical career



CHRISTINA FUOCO

Growing up in Milwaukee, rhythm and blues singer Eric Benet was enraptured by music.

"I was raised in a really musical, singing environment. I sang in the gospel church choir. I've been singing for about as long as I can remember. I had always hoped and prayed to make a career of singing," explained Benet, 27.

"It took awhile before I reached a level where I was mature enough to know that it was possible and so I could be brave enough to say, 'OK. I'm going to puruse this as my livelihood to support myself and my family."

Benet's parents had other aspirations for their child.

"Coming from a conservative city and conservative parents, their design for me would have been to not drop out of college and continue the route of graduating and getting a nine-to-five job or getting my master's degree. I guess that's what every parent wishes for their child. But I wasn't feeling that. The music was a little bit too strong to deny inside of me."

Benet recently celebrated the release of his debut solo album "True to Myself" (Warner Bros.) and will sing songs from the record on Sunday, May 4, when he opens for Erykah Badu at St. Andrew's Hall.

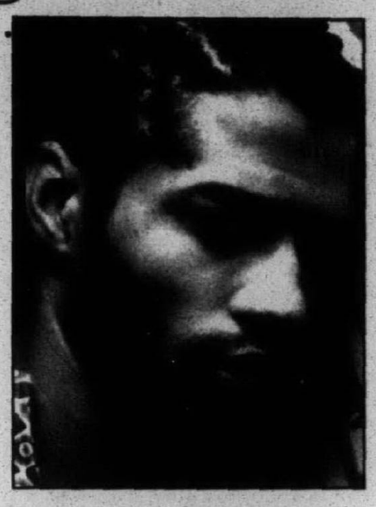

Performing Sunday: *R&B singer Eric Benet will perform songs off his debut album "True To Myself" (Warner Bros.).*

Written and co-produced by Benet with the team of George Nash Jr., Demonte Posey, Roger Troutman, and Christian Warren, "True to Myself" opens with the self-titled track he describes as an "anthem to my daughter." In the slow grooving, backbeat-laden song, Benet sings "Some people live their whole life/And they'll never see/The only way to find true happiness/Is to thine own self be."

"It's like a song that I wrote as if I were to die tomorrow and I had to give my daughter some advice and put it in a song," Benet explained. "We're all on our own little journeys. I had to deal with a lot of growing up in the last couple years. It's the way I want to live the rest of life after going through all the (stuff) I had to go through."

In 1992 Benet, his sister Lisa, and his cousin Nash released an album on EMI as the group Benet. Shortly after its release Benet's girlfriend, with whom he had a daughter, India, died in a car accident. (He and India, now 5, recently appeared in a public service announcement for Fox television promoting social awareness.) The emotional pain of his girlfriend's death inspired many of the songs on "True to Myself."

"For me, it's best to write from pain. That's usually where the songs come from. That was a hard song to record let alone to perform."

He doesn't perform the song live anymore but not because it unleashes a flood of emotion.

"I can't do it the way I want to with my singers and the arrangements – the way it should be. To put a long story short, I can't really afford it right now," he said with a laugh.

The album "True to Myself" varies in style from jazz-tinged songs ("I'll Be There") to R&B ballads ("Feminity" "Let's Stay Together") to funk ("Just Friends" and "Spiritual Thang"). To add color to the album, Benet experimented with a B-3 organ, strings and conga on songs like "Chains," which offers a portrait of life in the real world.

"It's about being in situtations we all have the power to change but are afraid to. Things like sexual abuse and drug abuse," he was quoted as saying.

Eric Benet opens for Erykah Badu at 8 p.m. Sunday, May 4, at St. Andrew's Hall, 431 E. Congress, Detroit. Tickets are $20 in advance for the all-ages show. For more information, call (313) 961-MELT.

• Local alternative rockers the Vudu Hippies are hosting a benefit for the FRIENDS Alliance Network, the only human service agency organized and managed by people with HIV/AIDS, Sunday, May 4, at the Magic Bag, 22920 Woodward Ave., Ferndale. Tickets are $7 in advance at Ticketmaster outlets for the all-ages show. Doors open at 6 p.m. For more information, call (810) 645-6666 or (810) 544-3030.

Write Christina Fuoco at The Observer & Eccentric Newspapers, 36251 Schoolcraft Road, Livonia, or you can leave her a message at (313) 953-2047, mailbox No. 2130.

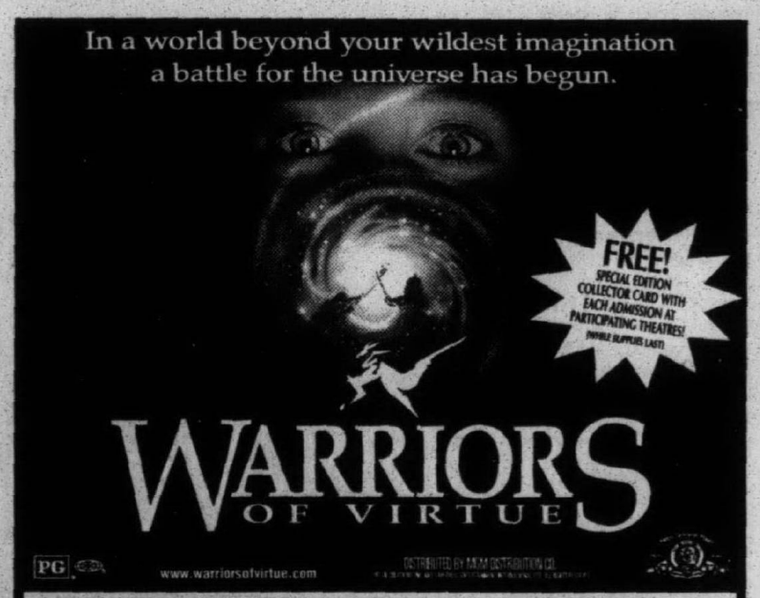

AMC ABBEY 8	STARTS FRIDAY, MAY 2	AMC AMERICANA WEST
AMC BEL AIR 10	AMC EASTLAND	AMC SOUTHFIELD CITY
AMC STERLING CTR. 10	AMC WONDERLAND	GENERAL CINEMAS CANTON
RENAISSANCE 4	SHOWCASE AUBURN HILLS	SHOWCASE PONTIAC
SHOWCASE STERLING HEIGHTS	SHOWCASE WESTLAND	STAR GRATIOT AT 15 MILE
STAR LINCOLN PARK 8	STAR TAYLOR	STAR WINCHESTER 8
UNITED ARTISTS FAIRLANE	UNITED ARTISTS 12 OAKS	UNITED ARTISTS WEST RIVER
WYANDOTTE	FORD WYOMING DRIVE-IN	NO PASSES OR COUPONS ACCEPTED

"THE BEST MOVIE I'VE SEEN ALL YEAR! IT KEEPS YOU ON THE EDGE OF YOUR SEAT FROM START TO FINISH." Taylor Baldwin, CBS
"SUSPENSE MOVIES DON'T GET ANY BETTER THAN 'BREAKDOWN'." Bobbie Wygant, NBC-TV
"Edge-of-your-seat gripper that delivers. Kurt Russell takes you on THE WHITE KNUCKLE RIDE OF YOUR LIFE. A spine tingler from the get go." Bonnie Churchill, NATIONAL NEWS SYNDICATE
"'BREAKDOWN' IS A FAST-PACED MOVIE that makes everyone's fear come to life for an hour and a half." Gary Franco, CABLE MARKETS
"THE MOST INTENSE MOVIE-GOING EXPERIENCE IN YEARS. HEART POUNDING suspense from the years most chilling thriller." Kyle Osborne, ABC-TV
"A well-crafted thriller. AN EDGE-OF-YOUR-SEAT suspense gem." David Giles, NBC-TV

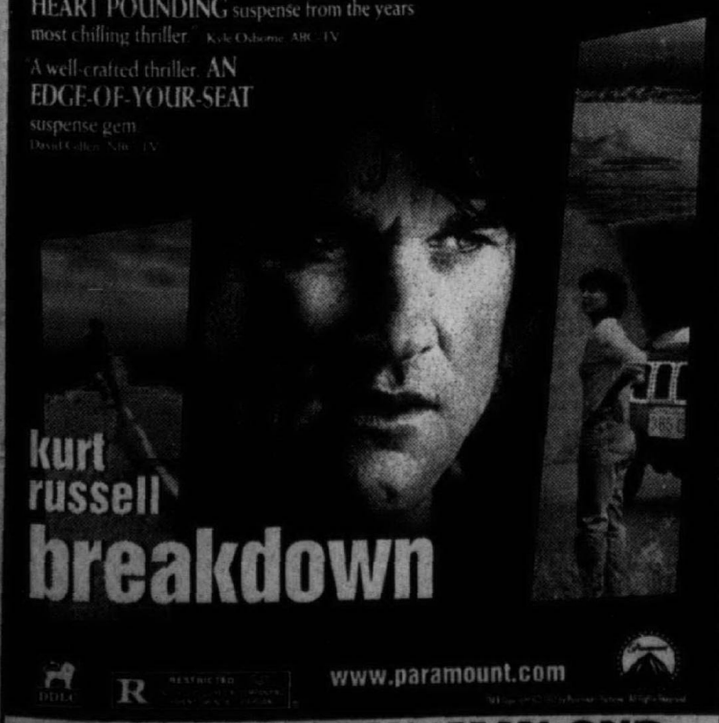

STARTS FRIDAY, MAY 2ND

AMC AMERICANA WEST	AMC EASTLAND	AMC LAUREL PARK
AMC SOUTHFIELD CITY	AMC STERLING CTR. 10	AMC WOODS 6
BIRMINGHAM 8	GENERAL CINEMAS CANTON	QUO VADIS
SHOWCASE AUBURN HILLS	SHOWCASE PONTIAC	SHOWCASE STERLING HEIGHTS
STAR GRATIOT AT 15 MILE	STAR LINCOLN PARK 8	STAR ROCHESTER HILLS
STAR TAYLOR	UNITED ARTISTS FAIRLANE	UNITED ARTISTS OAKLAND
UNITED ARTISTS 12 OAKS	UNITED ARTISTS WEST RIVER	FORD WYOMING DRIVE-IN

NO PASSES OR COUPONS ACCEPTED



"SURE TO BE ONE OF THE FUNNIEST FILMS OF THE YEAR!" - Jeffrey Lyons, WNBC-TV
"A BABE VERSION OF DUMB AND DUMBER!" - Peter Travers, ROLLING STONE
MIRA SORVINO LISA KUDROW
ROMY AND MICHELE'S HIGH SCHOOL REUNION
R
Touchstone Pictures

AMC BEL AIR 10	AMC LAUREL PARK	AMC MAPLE 3
AMC SOUTHFIELD CITY	AMC SOUTHLAND 4	AMC STERLING CTR. 10
AMC WONDERLAND	AMC WOODS 6	BIRMINGHAM 8
GENERAL CINEMAS NOVI TOWN	SHOWCASE AUBURN HILLS	SHOWCASE DEARBORN
SHOWCASE 6789101112 PONTIAC	SHOWCASE STERLING HEIGHTS	SHOWCASE WESTLAND
STAR GRATIOT AT 15 MI.	STAR LINCOLN PARK 8	STAR ROCHESTER HILLS
UNITED ARTISTS OAKLAND	UNITED ARTISTS WEST RIVER	NO PASSES OR COUPONS ACCEPTED

FOR THEATRES & SHOWTIMES CALL 810 77-FILMS / 313 88-FILMS

"ONE OF THE FUNNIEST FILMS I'VE SEEN IN A LONG TIME! GROOVY!" – Paul Chambers, CNN RADIO
MIKE MYERS
GROOVY BABY
AUSTIN POWERS
International Man Of Mystery

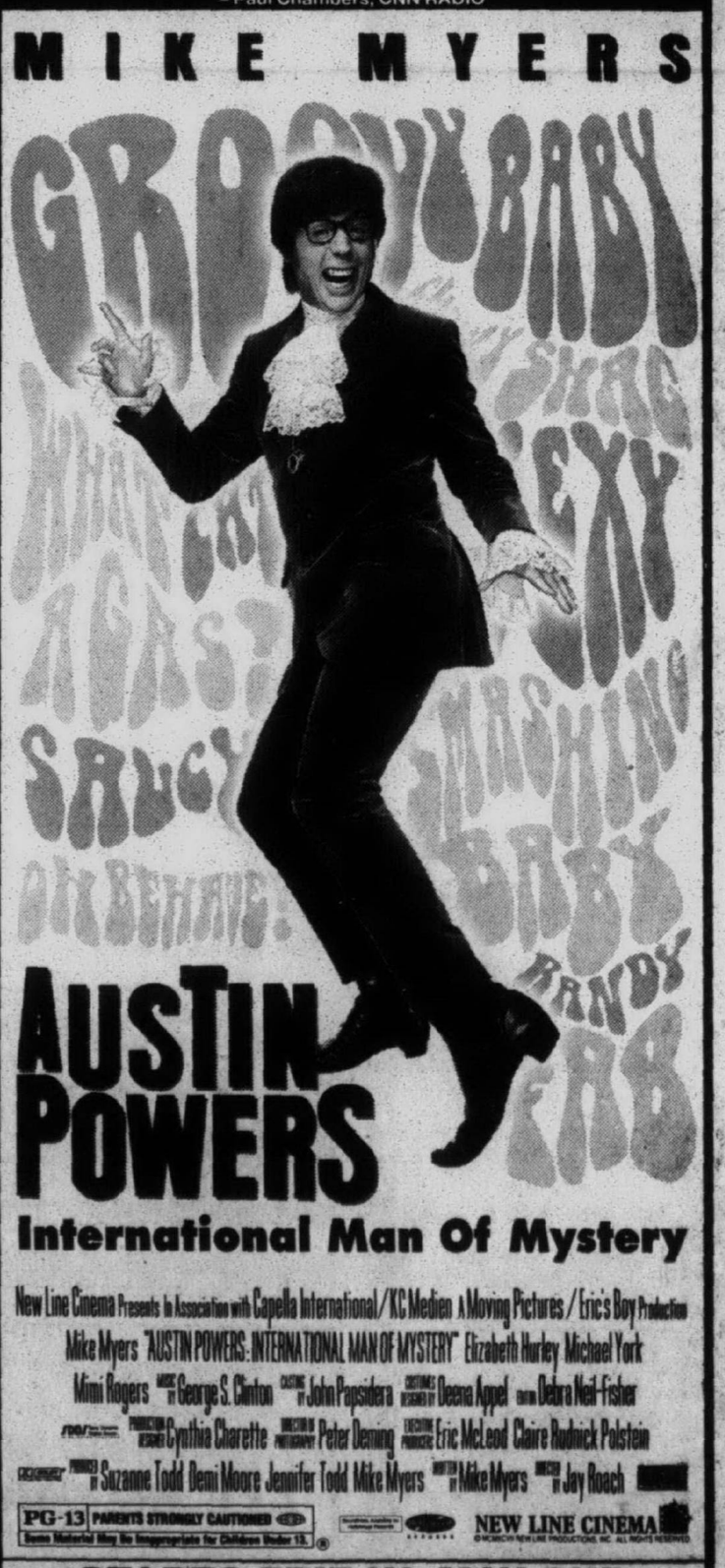

New Line Cinema Presents In Association with Capella International/KC Medien A Moving Pictures / Eric's Boy Production
Mike Myers "AUSTIN POWERS: INTERNATIONAL MAN OF MYSTERY" Elizabeth Hurley Michael York
Mimi Rogers Music by George S. Clinton Casting by John Papsidera Costumes Designed by Deena Appel Editor Debra Neil-Fisher
Production Designer Cynthia Charette Director of Photography Peter Deming Executive Producers Eric McLeod Claire Rudnick Polstein
Produced by Suzanne Todd Demi Moore Jennifer Todd Mike Myers Written by Mike Myers Directed by Jay Roach
PG-13 PARENTS STRONGLY CAUTIONED Some Material May Be Inappropriate for Children Under 13.
NEW LINE CINEMA

STARTS FRIDAY, MAY 2ND

AMC AMERICANA WEST	AMC BEL AIR 10	AMC EASTLAND
AMC SOUTHFIELD CITY	AMC SOUTHLAND 4	AMC STERLING CTR. 10
AMC WONDERLAND	BIRMINGHAM 8	GENERAL CINEMAS CANTON
GENERAL CINEMAS NOVI TOWN	SHOWCASE AUBURN HILLS	SHOWCASE DEARBORN
SHOWCASE PONTIAC	SHOWCASE STERLING HEIGHTS	SHOWCASE WESTLAND
STAR GRATIOT AT 15 MI.	STAR LINCOLN PARK 8	STAR ROCHESTER HILLS
UNITED ARTISTS OAKLAND	UNITED ARTISTS WEST RIVER	FORD WYOMING DRIVE-IN

NO PASSES OR COUPONS ACCEPTED
www.auustinpowers.com

DINING

Newest Deli Unique is the place for power breakfasts

BY ELEANOR & RAY HEALD
SPECIAL WRITERS

For bagel noshing it's not. For power breakfasts, where cellular phones are kept busy, it is. Business professionals are mixed with friends out to lunch together. Dinner hours are very casual at Deli Unique of Bloomfield Hills.

Due to conservative signage regulations in Bloomfield Hills, the Kingsley Inn and Suites, still in the process of major renovation, has no marquee for Deli Unique, housed in the hotel's former coffee shop. Its transformation from a 1950s atmosphere has made it a combination of typical New York style deli and good family restaurant seating 100.

The only promotion before Deli Unique's opening in late February was the Unique Restaurant Corporation's (URC) newsletter. Loyal patrons of URC dining spots, now numbering 12 in Oakland County, acted as field soldiers spreading the word. Former coffee shop regulars have joined the ranks for breakfast and lunch.

URC's 38-year-old owner Matt Prentice has kept his deli roots alive with the Deli Unique concept. His vision, however, extends far beyond this. His corporation, under the direction of managing partner Keith Schofield, has full responsibility for food services at the Kingsley. Extensive renovation and redesign of the Kingsley's former dining room to URC's 13th restaurant Northern Lakes Seafood Company is in progress.



STAFF PHOTO BY JERRY ZOLYNSKY

Deli fare: *Keith Schofield, managing partner (left to right), Ray Grimes, kitchen manager, and Lea Porteus, general manager, at Deli Unique of Bloomfield Hills.*

Auburn Hills resident Tim Wilkins, with 18 years restaurant experience in the Machus corporation, signed on with URC last October. He assumes Food and Beverage Director responsibilities at Northern Lakes scheduled to open in early June.

Ray Grimes is chef at the Bloomfield Hills Deli Unique. Together with manager Lea Proteus, he keeps the food dished out on premise while simultaneously filling faxed-in lunch orders. If you take this lunch route, ask for the special fax-in order discount.

Looking for a relaxed lunch hour recently were Sue Jarvis of Oxford and Lisa Wylin of Waterford, who dubbed Deli Unique "a great place to meet a friend for lunch." Jarvis, President of Aristocat Limousine Service located in the annex next to the Kingsley, estimated that she'd had lunch at Deli Unique about 20 times since the opening. Her favorite is Crab Pasta Salad, a tri-color rotini pasta tossed with broccoli and tomatoes in housemade ranch dressing, $7.50 for the large and $5.25 for small. She also said the soups were "great" and the housemade corned beef "excellent."

Wylin called the decor "mod, stylized and comfortable." She praised both the good service and her Turkey Reuben "with lots of meat."

Billed as Grrrrreat Omelettes, they are the morning eye opener features at an average of $5.75 each. There's lox, eggs and onions, and a lox platter, but not bagels, lox and cream cheese. For lunch or dinner, the specialty of the house is corned beef. You can order it as a Dinty Moore, a Reuben, URC Deluxe or Double Deli with pastrami. All sandwiches are $6.95. There are burgers, traditional $4.50 and turkey served with teriyaki glazed mushrooms and onions $5.25 or a Vienna Dog $3.50.

Hearty Chicken Noodle Soup $2.25 for a cup and $2.75 for a bowl is monikered "gentile chicken soup" by Schofield. It's definitely hearty with chunks of chicken, carrots, onions, celery and tender egg noodles. At the same price, there's soup of the day, traditional mushroom barley and low-cal Russian cabbage borscht. Following a Jewish theme, however, is Yiddish Cheeseburger. This is where you can get lox on a bagel with tomato, onion and cream cheese! And there's Bubbi's Favorite, slow roasted brisket on a grilled onion roll with horseradish. Bubbi, in case you're unfamiliar, is Jewish for grandmother.

A kid's menu designed by Lea Porteus' nine-year-old son Collin, a fourth grader at Northwood Elementary in Royal Oak, completes a family-oriented eating experience. There are crayons, too!

Deli Unique of Bloomfield Hills

Where: 1475 N. Woodward Avenue, Bloomfield Hills, in the Kingsley Hotel & Suites, (810) 646-7923, fax (810) 646-8047.

Hours: Monday through Friday 6:30 a.m. to 8 p.m. Saturday and Sunday 7:30 a.m. to 8 p.m.

Menu: Eye-opening breakfasts. For lunch and dinner, soups, salads, sandwiches, burgers with an array of side dishes.

Cost: Breakfast $4.25-$5.75. Lunch and dinner $6.50-$8. Desserts $1.25-$3.

Reservations: for tables of 6 or more

Credit cards: all majors except Diners Club.

Other Deli Unique Locations:

- 30100 Telegraph Road, Bingham Farms (next to Morels), (810) 645-5288.
- 6724 Orchard Lake Road (at Maple), West Bloomfield, (810) 737-3890.

RESTAURANT SPECIALS

Restaurant Specials features theme dinners, menu changes, and restaurant openings. Send news items to: Keely Wygonik, Entertainment Editor, Observer & Eccentric Newspapers, Inc., 36251 Schoolcraft, Livonia, MI 48150, or fax them to (313) 591-7279.

CINCO DE MAYO CELEBRATIONS
TREMORS
Presents the Cinco De Mayo Weekend Fiesta, Friday & Saturday, May 2-3, all you can eat Mexican buffet 4-8 p.m. Friday, May 2 and 8-10 p.m. Saturday, May 3; Macarena and Jalapeno Eating Contests, Pinata Busting at midnight, drink specials, $5 cover at door, 17123 Laurel Park Drive, Livonia, (313) 462-2196. Big Smokedown Spring Cigar Social 5-8 p.m. Wednesday, May 7. $25 guys in advance, $20 ladies, price includes three premium hand-rolled cigars, gourmet appetizers, plus scotch & specialty-brew sampling. Tickets limited to 100, call (313) 462-2196 for reservations.

OLD MEXICO
Live Latin music 7-11 p.m. Friday and Saturday, May 2-3; 7-10 p.m. Sunday, May 4; Mariarchi band 6-8 p.m. Monday, May 5, 5566 Drake Road (at Walnut Lake Road) West Bloomfield, (810) 661-8088.

SPECIAL EVENT
KENTUCKY DERBY AT LADBROKE DRC
You don't have to travel to Kentucky to enjoy, or bet on the Kentucky Derby. Celebrate Derby Day Saturday, May 3 at Ladbroke Detroit Race Course. Post time for a full day of live and simulcast races is 11:30 a.m. The 123rd running of the Kentucky Derby will be at 5:32 p.m. At Ladbroke DRC's newly opened simulcast wagering facility, The Inside Track, patrons can watch the race on 212 television monitors live from Churchill Downs in Louisville, sip Mint Juleps, and place their bets. There are another 500 TV monitors located within DRC, so that everyone can get a good view. Admission is $2; parking is free. Ladbroke DRC is on the corner of I-96 and Middlebelt Road in Livonia, call (313) 525-7300 for information. Dining options include the new first floor restaurant within The Inside Track, the 800-seat room overlooking the outdoor track, the members only Ladbroke club, and concession stands for the casual diner. In addition, live racing will be featured from DRC's own mile-long oval track.

BENEFITS
BROTHER RICE HIGH SCHOOL
Brother Rice Scholarship Benefit, 7 p.m. to midnight, Friday, May 2, Kingsley Hotel and Suites, 1475 N. Woodward, Bloomfield Hills. Tickets $125 per person, call (810) 647-2526. The event will feature a wine tasting hosted by Madeline Triffon Master Sommelier of Unique Restaurant Corp., strolling dinner, catered by Matt Prentice of Unique Restaurant Corp., dancing accompanied by the Simone Vitale Orchestra, casino gaming, cigar sampling, and cognac tasting.

LE GALA DE CUISINE
Benefit for Cranbrook Schools 3-6 p.m. Sunday, May 4 at 550 Lone Pine Road, features 50 of metro Detroit's most popular chefs and jazz saxophonist George Benson in a Roaring 1920s celebration of Cranbrook Schools' 70th anniversary. Tickets $125 (friend) $150 (patron) and $200 (benefactor), call (810) 539-3360 for tickets, or (810) 645-3000 for general information.

INTERNATIONAL JOURNEY OF FOOD AND WINE
Begins Sunday, May 11, with a "culinary tour" of Italy at the Ritz-Carlton, 300 Town Center Drive, Dearborn. The 1997 Journey, sponsored by Ford Motor Co., consists of four week long tributes to be held on selected weeks between May and November. Each will salute the food and wine of a particular country or continent, and include a Wine-Maker Dinner, Wine Tasting, and international specialties served throughout the week in The Grill, the hotel's restaurant. Fifty percent of the proceeds from all four Wine Tastings will be donated to four charities. CATCH (Caring Athletes Team for Children's & Henry Ford Hospitals) is the recipient of the 6-8 p.m. Friday, May 16, Italian Wine Tasting. The cost is $35 per guest. All four Wine Tastings will be "walk-around" receptions featuring approximately 20 wines, complementary hors d'oeuvres and live entertainment appropriate to the international theme. Wine Maker Dinners will include a five-course gourmet dinner, a variety of wines, and entertainment. Commentary will be provided by chefs of The Ritz-Carlton, and representatives of international wineries. A taste of Italy awaits at the 6:30 p.m. Thursday, May 15 Wine Maker Dinner. The cost is $90 per guest. For reservations, and more information, about The International Journey of Food & Wine, call (313) 441-2100.

GREAT LAKES GREAT WINE ALK-AROUND
Sponsored by Oakland Community College's Hospitality Department, 5:30-8:30 p.m. Wednesday, May 14, third floor J Building, Orchard Ridge Campus, 27055 Orchard Lake Road, Farmington Hills. Tickets $40, call (810) 471-6340. Great wine paired with great food from top restaurants including Golden Mushroom, Tribute, Rocky's of Northville, Pike Street, Five Lakes Grill and Morels. Proceeds benefit scholarships for studnets in the Culinary Arts and Hospitality Programs at OCC.

THE GARDEN PARTY, LA FETE AU JARDIN
June 1 in the gardens of the St. Vincent and Sarah Fisher Center, 27400 W. 12 Mile Road, Farmington Hills offers entertainment, wines from around the world, and an incredible array of food . Call (810) 626-7527, Ext. 280. Event proceeds benefit the Center's programs.

FRIDAY SPECIAL
Fish & Chips
(baked or fried)
All you Can Eat
$9.95
The Botsford Inn
Farmington Hills
(810) 474-4800

MOTHER'S DAY DINNER SPECIAL
$9.95
Noon - 8 p.m.
Menu Includes Choice Of:
• Prime Rib • Jumbo Shrimp
• Broiled Orange Roughy • Filet & Steak
• Baby Back B.B.Q. Ribs • N.Y. Strip Steak
Dinner Includes:
Salad, Baked Potato, Dinner Roll, Dessert - Mother's Day Cake
MOTHER'S DAY BREAKFAST BRUNCH
ALL YOU CAN EAT 9 A.M. - NOON $5.95
CHILDREN 8-10 YRS. OLD..... 1/2 OFF
7 YRS. OLD & YOUNGER..... FREE
Farmington Hills Beef House and Family Restaurant
(810) 477-5845
22975 Grand River (bet. Middlebelt & 8 Mile)

DON PEDRO'S
24366 Grand River
(3 blocks W. of Telegraph)
OPEN 7 DAYS 537-1450
Flutterby The CLOWN Appearing
SAT., MAY 3rd • 6 - 8 p.m.
Tableside Tricks
Pocket Magic • Balloons
KIDS COMPLETE MEAL ONLY $2.95
CINCO DEMAYO CELEBRATION
May 1st thru May 5th
Free Gifts, Surprises
Drink Specials
CUERVO PARTY
MONDAY
MAY 5th
CINCO DEMAYO SAMPLER FOR TWO
Includes: Steak Fajita, 2 Tacos, Cheese Enchilada, El Padre, Burrito, Tostada, Dip, Rice & Dessert
$10.95
Dine-In Only • With Coupon
Expires 5/8/97 • Not Valid With Any Other Offer

Mr. Z's STEAK HOUSE 537-5600
27331 Five Mile Rd. (Corner of Inkster)
Mother's Day
OPEN 1 - 8 P.M.
Adults $7.95 Children $3.95
YOUR CHOICE OF:
• Roast Turkey with all the trimmings
• Baked Mostaccioli with meat sauce
• Honey Glazed Ham with sweet potatoes
• Our Famous Fish & Chips
• Top Sirloin Steak
LIMITED MENU ALSO AVAILABLE

STATION 885
RESTAURANT
ALL AMERICAN BRUNCH
Sundays 10:30 a.m. - 2 p.m.
Adults $10.95 Children under 10 $5.95
885 Starkweather, Plymouth
459-0885

MONTANA'S
Steak & Seafood House
Catch Your Favorite Team & a Great Burger in our Sports Lounge
Sunday thru Thursday
Prime Rib or N.Y. Strip
Baked Potato, Salad, Soup Bar, Beverage, Dessert. Includes tax
Out the door for 20 Bucks!
2 for $20
Montana's House Special
24 oz. N.Y. Strip $15.95
FRIDAY FISH SPECIAL!
Fish & Chip Dinner
Includes Cole Slaw, Soft Drink or Coffee, Tax
Starts Friday May 2nd
only $6.50
Compare Quantity and Price and You'll Always Come Back to Montana's
HOURS: Mon thru Thurs 4-10; Fri thru Sat 4-11; Sun 2-9
Banquet Hall Available from 50-120
34290 Ford Road
(at Wildwood) • Westland
728-7490

THE Observer NEWSPAPERS

Homes Sold, Page F2 • Movers and Shakers, Page F3 • Real Estate Briefs, Page F2

REAL ESTATE

THURSDAY, MAY 1, 1997 • PAGE 1 SECTION F

Ad Index

CLASSIFICATION	NUMBER
Real Estate For Sale	300-388
Homes For Sale By City	304-349
Homes For Sale By County	352-357
Misc. Real Estate	358-388
Commercial/Industrial	390-398
Real Estate For Rent	400-444

Our complete index can be found inside this section.

HOME SEEKER'S CHECK LIST

- ☑ SELLER DISCLOSURE STATEMENT (REQUIRED BY LAW)
- ☑ LEAD DISCLOSURE STATEMENT (REQUIRED BY LAW)
- ☑ HOUSE SPEC SUMMARY SHEET (ROOM DIMENSIONS, ETC.)
- ☑ SCHOOL DISTRICT SERVICING NEIGHBORHOOD (WHERE EXACTLY ARE BUILDINGS, BUS PICK-UP)
- ☑ AGE OF MAJOR MECHANICAL/ STRUCTURAL COMPONENTS (FURNACE, HOT WATER HEATER, SHINGLES, ETC.)
- ☑ APPLIANCES INCLUDED?
- ☑ PROPERTY TAXES (BASED ON SELLING PRICE, NOT CURRENT RECORDS)
- ☑ MUNICIPAL SERVICES PROVIDED (TRASH COLLECTION, LEAF PICK-UP, SNOW REMOVAL, LIBRARY)
- ☑ CONDITION OF NEIGHBORING PROPERTIES

REALnet® lets you view property listings on your home computer!

REALnet is the address used by Observer & Eccentric advertisers.

Access REALnet at http://oeonline.com/REALnet.html

To order Observer & Eccentric On-Line! call 313-953-2266 and get the software that will open the doors to REALnet.



In the middle

Realtors try to balance the unrealistic demands of both buyers and sellers

BY DOUG FUNKE
STAFF WRITER

Residential real estate transactions can be smooth or rocky.

Buyers who know where they want to live, what they want in a home and how much house they can afford *before* contacting a Realtor will greatly expedite the process.

Sellers who can separate emotional attachment from market value and maintain quality showing condition also will greatly expedite the process.

You would think this goes without saying. But it apparently doesn't.

"I've had client sellers who may have an unrealistic goal in terms of pricing," said Diane Howard, sales associate with Real Estate One in Plymouth. "They may have been in their homes for a while and they're not in touch with market values.

"That can also work the other way," Howard said. "Buyers can only spend X-amount of dollars, but they would want more than they could buy."

There are other roadblocks besides sellers and buyers trying to squeeze each other financially due to lack of knowledge or greed.

Things like the condition of the house

"Sellers get very comfortable in a house," said Tracey Toppa, a Realtor with Century 21 John Cole Realty in Redford. "It doesn't mean that a potential purchaser will look at it like they do. A lot of people can't see beyond clutter.

"I recommend when city inspections are required, like Detroit and Westland, they don't wait until they sell to get an inspection," Toppa added. "Usually they're good for a year or two. What if repairs take a long time?"

A seller with a sentimental attachment to a house can bog down the process, said Al Girardot, a Realtor with the Prudential Great Lakes Realty in Troy.

■ 'I asked them if they had an idea where they wanted to live. They said they had pretty much narrowed it down to somewhere between Sterling Heights and Waterford and Clarkston and Ferndale.'

John Newman
Realtor

"They'll say something like, 'I built these cabinets myself and they have to be worth blah, blah, blah,'" Girardot said. "It's extremely hard to tell them sometimes someone else may not even want them."

Girardot recalled several instances where empty-nesters still had the growth lines of their children in highly visible places that probably would mean nothing to buyers except a fix-up project.

Buyers can save time and avoid aggravation by focusing their search.

John Newman, a Realtor with Max Broock in Birmingham, described a recent experience with first-time buyers.

"I asked them if they had an idea where they wanted to live. They said they had pretty much narrowed it down to somewhere between Sterling Heights and Waterford and Clarkston and Ferndale," Newman said.

"I said we can't be driving all over the countryside. Come into the office. We're going to take a little trip on a computer," Newman said.

Buyers also should sort through needs and wants. How important really is a fireplace, first-floor laundry, two-car garage?

"If they say they need a basement, I'll ask why," Newman said. "If they're into woodworking, that makes sense. But if they need a basement because someone told them, maybe they don't. If they're 23 years old, they probably don't have a lot of stuff.

"There's confusion, sometimes, on the style of house they want and how big a house they think they have to have," Newman added.

Buyers can get a sense of what specific markets offer by visiting open houses. They can find out exactly how much they can borrow by getting a mortgage pre-approval. That's a big time-saver and shows a real commitment.

Here's a few other thing buyers and sellers can do to enter the real estate client hall of fame.

■ Sellers – Open rooms by storing some furniture and bulky collectibles. Thoroughly clean garages, basements and closets. Throw things out. Make sure the house is available for showing.

■ Buyers – Line up and price home inspection and legal services before you need them. Know the source of money for the mortgage down payment and closing costs. Be available for walk-throughs.

■ Sellers and buyers – Carefully select a Realtor by asking family and friends for referrals. Interview prospects. Trust their advice.

Existing home prices

From National Association of Realtors

Greatest Increases

	Median Sales Price 4Q '96	1-Year Change
New Orleans	$ 89,300	+15.5%
Sioux Falls, S.D.	90,300	+13.7%
DETROIT	**112,600**	**+12.9%**
Richland/Kennewick,WA	111,000	+12.6%
Waterloo-Cedar Falls, IO	61,300	+12.5%
Portland, OR	145,600	+11.0%
Mobile, AL	83,500	+10.3%
Charleston, WV	89,200	+10.0%
Green Bay, WI	100,500	+9.5%
Houston	85,700	+9.0%
Tallahasee,FL	112,700	+8.7%
Trenton, NJ	135,800	+8.6%
Bergen-Passaic, NJ	200,200	+8.6%
Grnvile-Spartanberg,SC	105,300	+8.4%
Daytona Beach	75,200	+8.4%
Toledo, OH	82,300	+8.1%
Lincoln, NB	89,500	+8.0%
Charlotte, NC	117,400	+7.9%
Eugene-Springford, OR	116,200	+7.9%

Source: U.S. Housing Markets

Key factors to selecting a mortgage lender

MORTGAGE SHOPPING



DAVID C. MULLY

A newly released survey, Citibank's Report: "Americans Talk About Home Mortgages," underscores the importance that personal relationships play in determining how consumers select a mortgage lender, how they prefer to apply for a mortgage and which additional products and services they would like to see offered by their lender.

As a consumer of mortgage services, do you see your own needs being addressed here? Are these the factors mortgage lenders should be improving on to serve you best? Let me know if you agree or disagree.

The survey, commissioned by Citicorp Mortgage Inc. and conducted by Roper Starch Worldwide Inc. in a random telephone sample of 1,012 Americans, found that 78 percent of those who responded considered a pre-existing relationship important in choosing a mortgage provider. Other methods of choosing a lender were a referral by a friend or family member (72 percent), recognition of the lender's name (65 percent), information provided in the workplace (52 percent) and a referral from a real estate broker (50 percent). Only the rate being offered scored higher (90 percent).

Interestingly, among those who say it is "very important," the survey indicated that women place greater emphasis on a pre-existing relationship with a lender than men (52 percent vs. 41 percent).

Americans prefer personal contact over new technology in the application process

The preference for a personal relationship was also evident in the way Americans said they would prefer to apply for a mortgage. With little variance by factors such as age, gender, region, household income or education, an overwhelming majority of respondents (84 percent) said they would prefer to apply for a mortgage in person. This is surprising when loans by mail, fax or phone are becoming commonplace.

Applying by telephone was the second-most-preferred method, mentioned by 6 percent of respondents. Americans in the 44-54 age group, those planning to refinance a current mortgage in excess of $10,000 showed a greater preference for a telephone application than the general population (10 percent, 11 percent and 26 percent, respectively).

Newer technologies such as the Internet (3 percent) and video conferencing (1 percent) still have a long way to go in winning the hearts of potential mortgage customers. Not surprisingly, those in the 18-34 age range are a little more willing to use the Internet (6 percent) than those 35 and older (2 percent).

Americans want to expand their relationships with mortgage providers

The strength of the lender relationship was also reflected in the variety of

Please see MULLY, G4

New Buffalo area is thriving, dynamic

REAL ESTATE QUERIES



ROBERT M. MEISNER

Q. I am interested in your impressions of the New Buffalo area, which I understand is booming as a condominium developmental area.

I am from out of state and am concerned about investing in that area.

A. In attempting to answer your question, I have recently visited New Buffalo. As a reult of that trip, I have learned that it is both thriving and dynamic in terms of its waterfront development.

There are a substantial number of condominiums being constructed in addition to a substantial number already built and sold and there is also talk of opening up casino gambling in the area.

As in any other situation for out of staters, it is important to understand the consequences of purchasing a condominium in Michigan, including the operational aspects of the condominium association, particularly when there are many non-resident owners frequently not on the premises.

It is important to review the condominium documents with counsel in Michigan who is best suited to both analyze the condominium documents, as well as the other issues regarding the operational and management structure of the condominium association and its financial condition.

Robert M. Meisner is an Oakland County area attorney concentrating his practice in the areas of condominiums, real estate, corporate law and litigation. You are invited to submit topics that you would like to see discussed in this column, including questions about condominiums, by writing Robert M. Meisner, 30200 Telegraph Road, Suite 467, Bingham Farms MI 48025. His email address is Misner@mich.com and his web site is http:// www.meisner-law.com This column provides general information and should not be construed as legal opinion.

Computer attacks paperwork delays

Buying a new home or applying for a refinance can be slowed by waiting for a home loan. The whole process – the offer, the loan application, the credit report, the appraisal report and the paperwork – is taking place as the home buyer daily watches interest rates ebb and flow and the process often doesn't get resolved until the very last day of escrow.

"It is often said by loan originators that the choke point in processing a new mortgage or a refinance is the appraisal report – most of the other components of a new loan can be head in 24 hours or less," said Michael Schafer, president of United Systems Software.

The process of appraising is still basically the same that it was in 1950s, but new technologies are being introduced into the field that are saving consumers days of waiting.

The appraisal process used to go something like this: An appraisal order is sent and may sit a half day or more before it is accepted by the appraiser. The appraiser schedules and completes the home inspection, then returns to the office to complete the paperwork: First, the photos must be developed – and this can mean driving to the local photo store to develop photos in lousy weather. Then it's time to spread the photos on the desk to determine which goes with which address.

Next the paper version of the report must be prepared. This means printing and collating multiple copies of an 1- to 12-page Uniform Residential Appraisal Report. Maps must be cut out and pasted. Then photos must be glued on the maps and a property sketch must be drawn. Then flood maps and plat maps must be to complete the job. Then, all the pages must be collated properly and additional copies made before the final report can get packaged and mailed.

Overnight delivery can add an extra $10 to $15 to the price tag; hand delivery can be expensive, too. Mailing the report may take two or three days, and faxing a 12-page, legal-size fax paper with photos is not fun. Once the appraisal report arrives at its destination, it might be routed through as many as three people's hands before reaching the right one, and the appraiser has no proof of it being received.

Electronic data interchange eliminates these bottlenecks. Appraisals can be ordered, created and delivered electronically with modules such as United Systems' AppraisaLink.

Use of this new technology enables a loan originator to send an appraisal order to the appraiser's electronic mail box on the Internet. A copy of the order can be sent via pager, to reach the appraiser in minutes. The appraiser can acknowledge and accept this order in minutes from the field. Digitized photos are automatically inserted into the report.

An appraiser can collate, bundle, copy, package and electronically deliver an appraisal to the loan originator's desk, saving days in the final process and saving the consumer days of wondering how their new home fared in the appraisal process.

HOMES SOLD IN WAYNE COUNTY

Due to a computer changeover at the Wayne County Register of Deeds office, we are unable to publish the most recent home sales from Wayne County. We will resume publication of the home sales information as soon as possible.

REAL ESTATE BRIEFS

Real estate briefs features news and notes on professional associations, office activities, upcoming meetings and seminars, new services/products and consumer publications.

Write: Real estate briefs, Observer & Eccentric Newspapers, 36251 Schoolcraft Road, Livonia, 48150. Our fax number is (313) 591-7279.

FINANCIAL MANAGEMENT

The Greater Detroit Chapter of the Construction Financial Management Association offers a dinner presentation, "Safety and the Bottom Line," 5 p.m. Tuesday, May 6, at the Skyline Club, 2000 Town Center, Southfield.

Cost is $35 for members, $45 for non-members. For reservations, call Mike Carroll at (810) 334-2000.

SURVEYORS MEETING

The Society of Professional Surveyors Southeast Michigan Chapter presents a planning/brainstorming dinner meeting 7 p.m. Thursday, May 8, at Stephenson Haus, 25000 N. Chrysler Drive, Hazel Park.

Cost is $16 in advance, $18 at the door. Reservations required by May 6 at (810) 844-5400.

HOME BUYING WORKSHOP

Vicky Love, a mortgage consultant with Tranex Financial, presents a Home Buyers Workshop 6:30-9 p.m. Thursday, May 8, at the Southfield Community Education Center, 18575 West Nine Mile.

Topics include finding the right house, negotiating the best deal and avoiding common mistakes.

Cost is $12. To register, call (810) 746-8700.

MORTGAGE SEMINAR

Ross Mortgage presents a free, no-obligation seminar, "Avoid Costly Mistakes When Shopping for a Mortgage," 6:30 p.m. Tuesday, May 13, at the Carl Sandburg Library, 30100 Seven Mile just west of Middlebelt, Livonia.

For reservations, call (810) 968-1800.

REAL ESTATE INVESTORS

The Real Estate Investors Association of Oakland presents a panel discussion on Insights to Real Estate Investing 7 p.m. Friday, May 16, at the Royal Oak American Legion, 1815 Rochester Road.

Dinner is $14 for everyone. Cost of the program is $10 for non-members, free for members. Reservations required by May 13 at (800) 747-6742.

BUILDER'S LICENSE TRAINING

Builder's Training Services offers a 16-hour training program to prepare for the state builder's license exam 6-10 p.m. May 12, 14, 19 and 21 at the Livonia Elks Club, 31117 Plymouth Road one block east of Merriman.

The class also will be presented 6-10 p.m. May 6, 8, 13 and 15 at the Clawson Troy Elks Club, 1451 E. Big Beaver east of Rochester Road.

Cost, which includes a training manual and carpentry textbook, is $245. To register, call (810) 436-9610.

LICENSE TRAINING II

Oakland Builders Institute and Livonia Community Education also sponsor a state prelicense building class 6-10 p.m. Mondays and Wednesdays May 19 through June 2 at Riley Middle School, 15555 Henry Ruff, Livonia.

Cost, which includes textbook, is $170.

Registration required by May 15 at (313) 523-9277.

RIVERPOINTE REALTY

Bill Nabers and Judy Walker announce the opening of their new brokerage, Riverpointe Realty, in Detroit's historic Indian Village.

The firm will specialize in waterfront properties.

Walker, selected Realtor of the Year by the Birmingham Bloomfield Rochester South Oakland Association of Realtors, will continue to own Red Carpet Keim in Southfield.

Nabers, a past president of the South Oakland County NAACP, formerly was affiliated with Century 21 Today.

THE MICHIGAN GROUP

The Michigan Group, with offices in Livonia, West Bloomfield, Union lake and Ann Arbor, has been honored by Chicago-based RELO/the International Relocation Network as a peak producer for generating more than $5 million in referral sales.

Fred T. Madley, president of the Michigan Group, and Terry Levett, director of relocation, attended the 27th annual RELO Conference in Orlando.

internet homepage: ⟶ http://www.interest.com/observer — Survey Date 4/28/97

Observer & Eccentric MORTGAGE MARKET

AMERICAN FINANCE & INVESTMENT — 800-562-5674

TERM	RATE	PTS./FEES	DN. PMT.	LOCK	APR	COMMENTS
30 yr FIX	7.625	3/355	5%	45 days	8.02	24 hr Rateline 1-800-689-2562.
15 yr FIX	7	3.25/355	5%	45 days	7.65	Http://www.loanshop.com
1 yr ARM	6.125	0/355	10%	45 days	10.9	
30 yr Jumbo	7.75	3/355	10%	45 days	8.15	

(A) 10306 Eaton Pl., Ste 220, Fairfax, VA 22030

AMERICAN HOME FINANCE — 800-440-1940

30 yr FIX	8.25	0/290	5%	45 days	8.5	Large Apartment buildings.
1 yr ARM	6.125	0/290	5%	45 days	7.21	No Cost Loans.
7/23 Balloon	7.875	0/290	5%	45 days	7.63	No Origination
2/1 yr ARM	7.125	0/290	5%	45 days	7.25	Fee. Sun 10-2.

(A) 39111 W. 6 Mile Rd., Livonia, MI 48151

APPROVED MORTGAGES, INC. — 313-455-2219

30 yr FIX	7.875	2/250	5%	30 days	8.21	Experts in mortgage loans.
15 yr FIX	7.5	2/250	5%	30 days	8.01	Competitive Jumbo pricing, low fees,
1 yr ARM	6.25	0/250	5%	60 days	8.87	Equity Loans to 100%, & we offer Bruised
7/23 Balloon	7.375	2/250	10%	30 days	7.97	Credit Loans. Eve & weekend appts. avail.

(B) 5820 N. Canton Center, Canton, MI 48187

FIRST ALLIANCE MORTGAGE CO. — 810-433-9626

30 yr FIX	8	2/295	5%	45 days	8.29	Open 7 days a week. Debt
15 yr FIX	7.5	2/295	5%	45 days	7.95	consolidation & Refi for credit
1 yr ARM	5.5	2/295	5%	45 days	8.78	problems, bank turndowns we
1 yr ARM/Jumbo	5.75	2/295	10%	45 days	8.8	make it possible.

(A) 32100 Telegraph Rd., Ste 205, Bingham Farms, MI 48025

JMC MORTGAGE CORP. — 810-429-4020

30 yr FIX	7.875	2/300	5%	45 days	8.18	We offer Debt Consolidation,
15 yr FIX	7.625	2/300	5%	45 days	8.08	Jumbo, and 1st Time Homebuyer
7/23 Balloon	7.25	2/300	10%	50 days	7.77	Loans. If you have bruised credit -
5/25 Balloon	7.125	2/300	10%	50 days	7.77	We can try to help you too!

(B) 32985 Hamilton Ct., Ste 103, Farmington Hills, MI 48334

NORTH AMERICAN MORTGAGE CO. — 810-620-9440

30 yr FIX	N/A	0/265	5%	30 days	N/A	Purchase express. Free 24 hr Mortgage
15 yr FIX	N/A	0/265	5%	30 days	N/A	approval with or without a property,
1 yr ARM	N/A	0/265	5%	30 days	N/A	common sense underwriting,
30 yr Jumbo	N/A	0/265	5%	30 days	N/A	local decisions.

(A) 900 Wilshire, Ste #155, Troy, MI 48084

OLD KENT MORTGAGE — 800-792-8830

30 yr FIX	8.125	2.125/375	20%	45 days	8.44	Old Kent lends throughout
15 yr FIX	7.75	1.875/375	20%	45 days	8.2	the state of Michigan.
1 yr ARM	6.125	1.5/375	20%	45 days	7.91	We take pride in providing
7/23 Balloon	7.75	1.5/375	20%	45 days	7.99	excellent customer service.

(C) 33533 W. 12 Mile Rd., Ste 131, Farmington Hills, MI 48331

STANDARD FEDERAL BANK — 800-643-9600

30 yr FIX	7.875	2/375	20%	45 days	8.19	Rate lock or lower guarantee. Many
15 yr FIX	7.5	2/375	20%	45 days	7.99	mortgage programs avail. Experts in New
1 yr ARM	5.5	2/375	20%	45 days	8.79	Construction lending. Call 800-643-9600
15 yr Jumbo	7.5	2/375	20%	45 days	7.99	for the office nearest you.

(C) 2600 W. Big Beaver Rd., Troy, MI 48084

30 & 15 Jumbo Comparison
based on 3 points

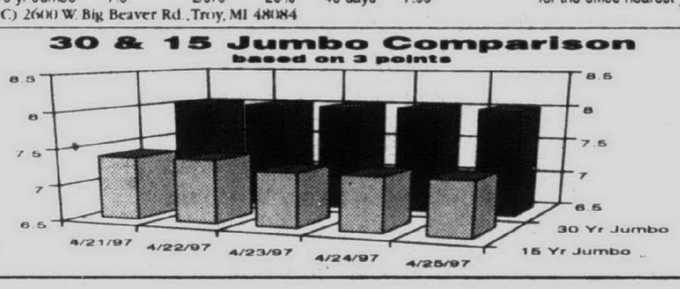

MORTGAGE INFORMATION AT YOUR FINGERTIPS 24 HOURS A DAY
HomeLine 313-953-2020
HOW TO USE HomeLine
1 CALL HOMELINE AT 313-953-2020 FROM ANY TOUCH TONE PHONE
2 PRESS 3 FOR THE MORTGAGE MARKET UPDATE
3 PRESS 1 FOR 30 YR FIXED, 2 FOR 15 YR FIXED, 3 FOR 1 YR ARM RATES.

REALTORS® ON THE WORLD WIDE WEB
REALnet
INTERNET ACCESS:
http://www.interest.com/observer
or http://s0a.oeonline.com/re.html

Survey Date: 4/28/97. LEGEND: Michigan Residential Mortgage Licensee (A) Banker (B) Broker (C) Bank (D) S & L. © Copyright 1997 by Mortgage Market Information Services, Inc., 53 E. St. Charles Rd., Villa Park, IL 60181, which is not affiliated with any financial institution. Rates subject to change without notice. Points include discount & origination. Fees include appraisal & credit report. N/A = Not available at time of survey. Consumers call 888-509-INFO. Lenders call 800-509-4636.

Mortgage rates down

WASHINGTON (AP) – Interest rates on 30-year, fixed-rate mortgages slid to 8.08 percent this week but remained above 8 percent for a fourth consecutive week, the Federal Home Loan Mortgage Corp. said Thursday.

After sinking to 7.56 percent during the week ended Feb. 20, the rate climbed to a seven-month high of 8.18 percent the week ended April 3, just after the Federal Reserve tightened monetary policy. It's remained above 8 percent since and was 8.16 percent last week.

Fifteen-year mortgages, a popular option for those refinancing mortgages, averaged 7.62 percent this week, down from 7.71 percent a week earlier.

On one-year adjustable rate mortgages, lenders were asking an average initial rate of 5.86 percent this week, down from 5.89 percent.

The rates do not include add-on fees known as points

Mully *from page F1*

other products or services that respondents said they would like their mortgage lender to provide. Specifically, they most often mentioned property and/or casualty insurance (33 percent), equity loans (29 percent) and car loans (20 percent).

Americans seem satisfied with the performance of their mortgage providers

In keeping with the survey's overall findings that relationships play an important role in driving mortgage decisions, just 3 percent of respondents said they experienced frustration with a mortgage representative who was unavailable or lacked knowledge.

The two items that do cause some frustration are application paperwork/ documentation and the length of loan-approval time. Twenty-two percent are concerned about paperwork/ documentation and 21 percent about loan-approval time. Interestingly, however, a higher percentage of respondents in the western part of the United States (27 percent) believed documentation was the most bothersome part.

Other milder frustrations were: uncertainty that an application would be approved (5 percent); getting or not having enough money to qualify (5 percent); and lack of confidence that their best interests are being considered (4 percent).

I consider the information from this report to be important to all mortgage lenders. It reinforces what I've been saying for a long time now, that is, consumers should take time up-front to choose a mortgage lender they can trust and who will explain all the details of the mortgage process to them. Especially for those new to the home-buying market, the entire mortgage process will generally be more enjoyable if they don't shop only for the best rate.

David Mully has been researching mortgage lenders for more than 10 years. He shares his most recent findings every week in this column. Mully welcomes readers to contact him at 1-800-521-0026 Ext. 227 or fax him at 1-810-669-6875. You can access Mully's previous Mortgage Shopping articles on-line at http:// www.observer-eccentric.com/ realestate/ mully/ archives.html

CALL COLDWELL BANKER
SCHWEITZER REAL ESTATE



A REAL SHOWPLACE!
FARMINGTON HILLS - Move in and enjoy the seasons from this beautifully landscaped home backing to picturesque pond. Soaring cathedral ceilings in great room and master bedroom and much more. $339,000. (OEL-32SHE) ☎ 15603 (313-462-1811)



WHAT A GREAT HOUSE!
DEARBORN – 3 bedroom, 2 ½ bath bungalow and finished basement with kitchen & fireplace & full bath. Home includes 2 sets of appliances and hardwood floors throughout. $130,000 (OEL-35ORC) ☎ 15583 (313-462-1811)



DON'T BLINK!
REDFORD – Or this one will be gone! Some features include: some new carpet, newer vinyl windows, updated kitchen with oak cabinets, furnace ('94) and one year home warranty. $73,900. (OEL-01WAK) ☎ 15613 (313-462-1811)

IMPECCABLE COLONIAL
CANTON – Lovely 4 bedroom, 2 bath home recently painted inside and out. Great master bedroom with huge bath and closet, spacious yard, first floor laundry, and convenient subdivision swimming pool. $215,000 (OE-N-71HAN) 810-347-3050 ☎ 11093

ONE OF EMBASSY SQUARE'S FINEST
CANTON – Three bedroom colonial featuring newer carpet, updated kitchen flooring, newer windows, professionally finished basement with family room and study/library, exquisite backyard with above ground pool and deck. $157,900 (OE-N-19ELM) 810-347-3050 ☎ 11593

NICE BIG COLONIAL
FARMINGTON HILLS – Ramblewood is a private gated community. this home has some recent updates, over 3000 square feet, 4 bedrooms, 2.5 baths, and lots more. $278,900 (OE-N-70APP) 810-347-3050 ☎ 1253

ELEGANT & ALLURING
FARMINGTON HILLS – that is the way you will describe this sensational 4 bedroom home. Owner's have made all the right updates making this home one that you won't soon forget! $267,000. (OEL-19CHE) 313-462-1811 ☎ 15563

FOR THE CONNOISSEUR OF QUALITY
LIVONIA – Built with top of the line quality throughout, this stunning Cape Cod on a ¾ acre wooded lot has a 10 foot deep basement, 2 story foyer and great room, granite, wood, and porcelain floors and much more. $459,900 (OE-N-45NOR) 810-347-3050 ☎ 10343

DELIGHTFUL
LIVONIA – Well maintained 3 bedroom, 2.5 bath colonial in popular Livonia subdivision. French doors from dining room leading to beautiful deck, large master suite with walk-in closet, central air, 2.5 car attached garage. $197,500 (OE-N-05STA) 810-347-3050 ☎ 10143)

BETTER THAN NEW
LIVONIA – Stunning 3 bedroom brick ranch in "move-in" condition with all the amenities. New furnace, remodeled kitchen and master bath, large rec. room and 4th bedroom in finished basement. $152,900 (OEL-96PER) 313-462-1811 ☎ 15533



HOW TO SHOW YOUR HOUSE TO 400,000 BUYER'S EVERY DAY.

This year, 400,000 copies of our Buyer's Guide will reach active home buyers. If you like those numbers, call our number today.

PROTECTED For One Full Year!
HOMEGARD®
Ask your Coldwell Banker Schweitzer Real Estate sales associate about our exclusive HOMEGARD Home Warranty Protection Plan or call:
1-800-224-GARD

QUALITY WORKMANSHIP
PLYMOUTH – Can be readily seen in this stunning 3,000 sq. ft. home. Situated on a one acre parcel off of a private road. This is one home you won't want to miss. $400,000. (OEL-21TER) 313-462-1811 ☎ 15143

PRESTIGIOUS COLONIAL
PLYMOUTH – Stunning hoome located in Deer Creek Subdivision. Gourmet kitchen has it all including JennAire appliances, huge master bath with Jacuzzi, fabulous family room with 2-way fireplace, wet bar and vaulted ceiling, first floor laundry, 3 tier deck, 3 car garage. $369,900 (OE-N-08DEE) 810-347-3050 ☎ 10323

PRIVATE SETTING
PLYMOUTH – Enjoy this dramatic great room with 20 ft. ceilings, lots of windows, gourmet kitchen, first floor master suite, fit for a king and queen, formal dining room, library, finished basement, and more. $349,900 (OE-N-93QUA) 810-347-3050

WALK TO TOWN
PLYMOUTH – Located in downtown Plymouth, this well-maintained ranch offers newer roof, air, and carpeting and more than 1000 square feet. $137,900 (OE-N-74SUN) 810-347-3050 ☎ 10423

IMMEDIATE OCCUPANCY
SOUTHFIELD – Country ranch in the city! Close to schools, expressways, and shopping. Very sharp ranch on an acre lot. Passive solar heat and first floor laundry, doorwall and large windows allow panoramic view of hoge acre yard, one year home warranty. A "must see" home! $189,000 (OE-N-75EDW) 810-347-3050 ☎ 10083

GORGEOUS BRICK RANCH
WEST BLOOMFIELD – Private location backing to woods, huge great room with fieldstone fireplace, spacious kitchen, master bedroom has walk-in closet, roof stripped and reshingled in 1995, nice deck, mint condition, home warranty. $239,900 (OE-N-45IND) 810-347-3050 ☎ 11433

LIVONIA SCHOOLS, GREAT VALUE
WESTLAND – This bungalow has over 285 square feet of living area on the second story, over 1000 sqaure feet total. Updates include kitchen, bath, furnace, windows, exterior doors, and landscaping. $69,900 (OE-N-25JOY) 810-347-3050



MILFORD. Beautiful Cape Cod with 1st floor master and luxury bath, study, sun room with 6 person hot tub, two gourmet kitchens, finished walk-out lower level with 36x23 great room, 19x13 exercise room intercom, surround sound and alarm system. $520,000 (L01Dee)



NORTHVILLE. IMMEDIATE OCCUPANCY in this Curtis Built model home. Features luxurious 1st floor master suite, open foyer, spacious kitchen and library. All decorated to perfection, walk-out basement overlooking professionally landscaped yard and 3 car garage. All ready and waiting for you! $339,900 (L59Tal)

FARMINGTON. 3 bedroom Tri-Level in Farmington. Features include hardwood floors, family room with newer carpeting and cedar paneling, central air, 2 car attached garage with newer doors. Inground pool in large secluded backyard. $189,000 (L60Whi)

PLYMOUTH. Ground floor Ranch style Condominium offers the best location in complex for privacy and seclusion. Doorwall in living room leads to private patio. Neutral decor and open floor plan. All appliances are included. Close to downtown Plymouth and Northville. IMMEDIATE OCCUPANCY!! $73,900 (L40Ply)

LIVONIA. Meticulous 3 bedroom, 1½ bath ranch in Livonia. Finished basement with cedar closets, bar and 4th bedroom. Updates include furnace, central air, roof, carpeting, bathroom and kitchen. Close to schools. $135,000 (L70Joy)

REDFORD. Aluminum bungalow in Redford. Features include 4 large bedrooms, 2½ baths, library, family room, country kitchen, partially finished basement and 2 car garage. $84,900 (L59Bra)

NOVI. Transferees specials...Quick Occupancy in this beautifully maintained 4 bedroom, 2½ bath Colonial, family room with natural fireplace, completely remodeled kitchen plus many additional updates, hardwood floors, plus 3 car attached garage, all situated in the lovely Meadowbrook Lake Development. $224,900 (L77Gil)

SOUTH LYON. Exciting country colonial located in Lyon Township close to I-96. 3 bedrooms, 1½ baths, family room with natural fireplace, large master bedroom with bath access and numerous updates. $174,800 (L79Lam)

Quality Real Estate NW — Better Homes and Gardens®
17000 S. Laurel Park Dr., Livonia
(313) 462-3000
REALTOR

24-Hour Property Information
• Visit our internet site http://cbschweitzer.com • Real Estate Buyer's Guide • Call Homefacts™ (810) 268-2800
NORTHVILLE/NOVI (810) 347-3050 PLYMOUTH/CANTON (313) 453-6800 LIVONIA (313) 462-181

MOVERS AND SHAKERS

This column highlights promotions, transfers, hirings, awards won and other news within the real estate, construction, architecture and mortgage communities.

Send a brief summary including town of residency and black and white photo to Real Estate Movers and Shakers, Observer & Eccentric Newspapers, 36251 Schoolcraft Road, Livonia, 48150.

Our fax number is (313) 591-7279.


Superfisky

Fil Superfisky, a sales associate with ERA Rymal Symes in Novi, has received the Leaders Circle Award from ERA Franchise Systems for listing and sales production.

Superfisky has been in the business for more than 20 years, specializing in the Northville/Novi area.

Ivan S. Yee has been appointed as a loan originator and **Annette Blue** and **Matthew Sheppard** have joined the financial services department at the Lutz Companies in Southfield.


Jacunski

Charlotte Jacunski, a Realtor with Century 21 Row in Livonia, has received the company's Centurion Award for sales achievement for a third consecutive year.

Jacunski, a Livonia resident, also has received the Quality Service Award, nominated by her clients, for outstanding customer satisfaction.

Louise Bisogni, a Realtor with Coldwell Banker Professionals in Clarkston, has been awarded the Humanitarian & Community Service Award by the North Oakland Board of Realtors.

A Waterford resident, Bisogni's involvements include Lighthouse North and Children are Precious.

Jerry V. Farstvedt has been named commercial loan manager for Oxford Bank. He joined the financial institution in 1988 as a commercial loan officer.

Farstvedt, a Lake Orion resident, is past president of the Oxford Community Development Authority.


Novetsky

Howard Novetsky, a Realtor with Real Estate One in West Bloomfield, has received the company's President's Council of Excellence Award for quality service and listing/sales achievement.

Novetsky is a Certified Residential Specialist.

Campbell/Manix, a Southfield design/build contracting firm of industrial and commercial buildings, announces two executive promotions.

Gary T. Burkhart, P.E., has been promoted to vice president. He holds a B.S. degree in civil engineering from Ohio State University and has more than 20 years experience in the construction industry.

Richard P. Dopp, CPA, has been promoted to chief financial officer. He formerly served as controller for seven years. Dopp has a B.S. degree from Western Michigan University and an MBA from Wayne State University.

Kahn Associates promotes 8

Albert Kahn Associates, an architectural and engineering firm located in Detroit, has promoted eight as part of a strategy for continued growth and diversification of services.

Four new senior vice presidents join Gordon Holness, Kahn's president and CEO, on a new executive leadership team.

Robert Mauck, a Bloomfield Hills resident, is senior vice president/treasurer. He previously served as vice president and director of special projects.

Charles T. Robinson of Birmingham is senior vice president/ director of engineering services. He will continue with existing responsibilities as director of design-build services.

Stephen Q. Whitney, who also lives in Birmingham, is senior vice president/ director of architectural services. He continues his existing role as director of health care services.

Hank Ritter is senior vice president/chief operating officer. He formerly was vice president and director of structural/civil engineering.


Mauck


Robinson


Whitney

Four other firm members also received promotions.

George Barbu, a Rochester resident and vice president, becomes director of program and construction management. He formerly was director of project management.

Gar Hoplamazian of Beverly Hills moves up to director of structural/ civil engineering. He was assistant director in that capacity.

Cynthia Pozolo rises to the rank of director of special projects from that assistant director post.

Paul Maxwell, a vice president becomes director of project management from assistant director.

Questions about your home

BY POPULAR MECHANICS
FOR AP SPECIAL FEATURES

Q. I have an oil-fired furnace, and I change the oil filter every other year. However, if an oil-fired furnace ignites properly, and gets an adequate amount of fuel oil when it ignites, is there any point in installing a new fuel nozzle? Can anything else go wrong with a fuel nozzle in addition to getting dirt in its orifice? What is your opinion concerning the need for replacing a fuel nozzle on an oil-fired furnace?

A. Homeowners often make the mistake of visually inspecting their furnace and concluding that it works properly and efficiently. An oil furnace that functions without generating an odor, puff back or rumbling noise may not be operating efficiently.

Several operating features must be at peak performance for an oil burner to be efficient. Some of these features are draft over the fire box, stack temperature, gas concentration, smokiness of the exhaust and the proper oil-spray pattern for the shape of the combustion chamber. Because of the complexity in considering all these things, tuning up an oil burner is generally a job for a technician trained in oil-burner repair and maintenance.

The oil-burner nozzle, which directly affects the spray pattern, can have problems aside from dirt clogging its orifice. A nozzle can get overheated, because of an improper burner tube setting or back pressure in the combustion chamber, and it can develop gum and sludge formations on the inside and outside.

Nozzles have slots precisely ground in the inner tip which cause oil to swirl as it is forced through the orifice. These slots can become coated with sludge and gum, and in some cases it is practically impossible to see whether the slots are thoroughly clean without using a microscope.

A nozzle orifice is polished to a glasslike finish. If it becomes clogged, and you try to clean it with a wire or pin, you can ruin the finish. This will cause streaks in the spray. Considering that a nozzle costs about $10, we would certainly recommend replacing it every time the oil burner is tuned up.

Q. I have a problem inside my unheated attic. During the winter, frost and ice form on the attic roof. I have 6 inches of fiberglass insulation on the attic floor. The attic has two windows, and if I leave the door leading to the attic open, this seems to prevent frost and ice from forming. Is there a moisture problem? A new roof was installed about 12 years ago.

A. The frost buildup on the underside of the roof deck in the attic is not a moisture problem, it's a ventilation problem. Even with a vapor barrier under the insulation, some moisture will always find its way up to the attic as a result of open joints or seams in the vapor barrier, cavities in walls or open sections around vent pipes and interior chimneys. In an adequately ventilated attic, the air movement will dissipate the moisture to the extent that frost will not develop on the cold surfaces.

You indicated that there are two windows in the attic. Are they closed? Quite often attic windows are kept closed, otherwise, they allow rain and snow to enter. If the windows are open, are they located so that they provide cross ventilation?

According to the Federal Housing Administration's minimum attic ventilation requirements, the ratio of the total unobstructed ventilation opening to the attic floor area should not be less than 1/150th except when a vapor barrier is used on the attic floor, in which case the ratio may be 1/300th.

If you are concerned that rain will enter the attic when the windows are open, you might consider replacing the windows with louvers or jalousie type windows which, when open, will deflect rain.

To submit a question, write to Popular Mechanics, Reader Service Bureau, 224 W. 57th St., New York, N.Y., 10019. The most interesting questions will be answered in a future column.



REDFORD – Optimum use of space! Living Room has cove ceilings & gas fireplace. Dining 'L', updated kitchen with breakfast nook. Updated baths, newer carpet & fresh paint. Vinyl windows, newer roof & gutters. Finished basement w/lav & Florida room. $117,500 (P28Sio) 451-5400



PLYMOUTH – Cute 3 bedroom ranch in quaint Arbor Village. Newer furnace, newer windows. Professionally painted thru-out. Carpet professionally cleaned. $147,500 (P60Ora) 451-5400



PLYMOUTH – S. of Five Mile & W. of Haggerty. Lake Pointe Village-Tiffany Quad with important updates & neutral decor. Refinished hardwood floors in Living room & upper bedrooms. Mostly vinyl windows, new furnace, large family room w/fireplace. New landscaping and private back yard. $162,900 (P39Ivy) 451-5400

CANTON – 3, 4 or even 5 bedrooms. Nestled on its own treed lot with golf course view. Spacious open floor plan w/windows & doorwalls galore. Formal living room, dining room, family room w/vaulted ceiling & what a kitchen! $293,500 (P57Mor) 451-5400

WESTLAND – 3 bedroom Colonial with updated family size kitchen. Living room with fireplace. Oversized lot. $109,900 (P47Bar) 451-5400

OPEN SUNDAY 1-4, 24291 Pinecrest (N. of 10 Mile, W. of Meadowbrook) NOVI – Charming 4 bedroom colonial. Updates include baths, newer windows, hot water heater & roof. Pull down stairs to attic & hardwood floors. Home warranty included. $179,900 (P91Pin) 451-5400

CANTON – Mint condition three bedroom colonial in popular Riverpark Sub. Walk to Canton Summit & Library. This is spotless & ready for new owners. Living room with neutral carpet, formal dining room, 1st floor laundry, den/tv room, full tiled basement & so much more! $158,900 (P09Cra) 451-5400

Quality Better Homes and Gardens
Real Estate Properties., Inc.
1365 South Main St., Plymouth, MI 48170
(313) 451-5400

WMSR WEIR, MANUEL, SNYDER & RANKE REALTORS

PLYMOUTH	500 S. MAIN ST.	313-455-6000
BIRMINGHAM	298 S. WOODWARD	810-644-6300
W. BLOOMFIELD	7285 ORCHARD LAKE RD.	810-851-7500
ROCHESTER	1205 W. UNIVERSITY DR.	810-651-7500



21889 SIEGAL, NOVI
Custom ranch flourishes! Beautifully kept 3 bedroom 2½ bath home. Natural woodwork, many built-ins, nice master suite, custom kitchen. For sound value see this brick home. ML#661020 $218,900 313-455-6000
2801



TRADITIONAL-STYLE JEWEL
Comforts galore! Storybook light & open 3 bedroom 2½ bath two-story. Nearly new. Skylight, master suite, formal dining room. Expert landscaping, automatic sprinklers. Light oak kitchen. ML#708231 $192,000 313-455-6000
2931



46985 GRASMERE, NORTHVILLE
Super colonial with extras. Tall-tree shade. Brick 2 story four bedroom 1½ bath on quiet street. Open floorplan. Large rooms. Immediately available. ML#716256 $233,000 313-455-6000
2954

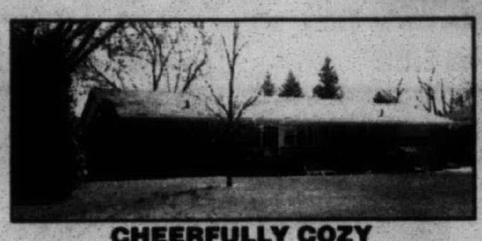

CHEERFULLY COZY
Aluminum/brick ranch on large fenced yard, near school--shops. Fireside warmth, country kitchen. Three bedrooms, 2 baths. Within minutes to downtown Plymouth. ML#721729 $131,500 313-455-6000
3027



SOFT CONTEMPORARY PERFECTION
Luxury estate with stylish ambiance. Architect-designed cedar two-story pillared home in woodland nook, featuring scenic views. Tennis. 5 acre Northville Estate. ML#665505 $1,250,000 313-455-6000
2829

LC25134

HOME HOTLINE
YOUR 24-HOUR "TALKING TOUR" OF HOMES

HOW TO USE THE HOME HOTLINE:

* Dial 1-800-778-9495
* Enter 4 digit code below picture.
* Our Home Hotline is available 24 hours a day, 7 days a week.
* Selling your home? List with us and get more exposure through the Home Hotline.

Find a new home without leaving home



Visit our web page at:
http://oeonline.com/realnet.html
and connect to:
REALnet®

YOUR HOMETOWN NEWSPAPER'S NEW HOME SELECTION SERVICE.

You're going to love the range of listings. With a click of your mouse you can find just what you're looking for—from location to number of baths. This is a service that definitely is worth a browse!

And if you don't have software that will get you there, we can help wit that, too. Just call us today and ask about O&E On-Line!

OBSERVER & ECCENTRIC On-Line!

313-953-2266

An electronic service of The Observer & Eccentric Newspapers

73491

Observer & Eccentric Community Classifieds

Where You will find...

ANNOUNCEMENTS	600–690	Page J2
Autos For Sale	800–878	Page J2
Help Wanted	500–576	Page G5
Home & Service Guide	001-245	Page
Merchandise For Sale	700–754	Page J2
Pets	780–793	Page J3
Real Estate	300–398	Page F3
Rentals	400–464	Page G1

TO PLACE AN AD

DIAL CLASSIFIED DIRECT

Wayne County.....(313) 591-0900
Oakland County.....(810) 644-1070
Rochester/Rochester Hills.....(810) 852-3222
Fax Your Ad.....(313) 953-2232

Walk-in
OFFICE HOURS:
Monday-Friday
8:30 am-5 pm
AFTER HOURS:
Use Our 24-Hour Voice Mail System
(313) 591-0900

EQUAL HOUSING OPPORTUNITY

All real estate advertising in this newspapers is subject to the Federal Fair Housing Act of 1968 which makes it illegal to advertise "any preference, limitation or discrimination based on race, color, religion, sex, handicap, familial status or national origin or intention to make any such preference, limitation or discrimination." This newspaper will not knowlingly accept any advertising by real estate which is in violation of law. Our readers are hereby informed that all dwellings advertised in this newspaper are available on an equal opportunity basis.

Deadlines

For Placing, cancelling or correcting of line ads.

Publication Day	Deadline
SUNDAY REAL ESTATE:	5:00P.M. THURSDAY
SUNDAY ISSUE:	5:00 P.M. FRIDAY
THURSDAY ISSUE:	6:00 P.M. TUESDAY

POLICY

All advertising published in The Observer & Eccentric is subject to the conditions stated in the applicable rate card, copies of which are available from the Advertising Department, Observer & Eccentric Newspapers, 36251 Schoolcraft Road, Livonia, MI 48150, (313) 591-2300. The Observer & Eccentric reserves the right not to accept an advertiser's order. Observer & Eccentric Ad-Takers have no authority to bind this newpaper and only publication of an advertisement shall constitute final acceptance of the advertiser's order.

PLEASE CHECK YOUR AD

The Observer & Eccentric will issue credit for typographical or other errors only on the first insertion of an advertisement. If an error occurs, the advertiser must notify the Customer Service Department in time to correct the error before the second insertion.

Observer & Eccentric

REALnet® lets you view property listings on your home computer!

REALnet is the address used by these Observer & Eccentric Advertisers:

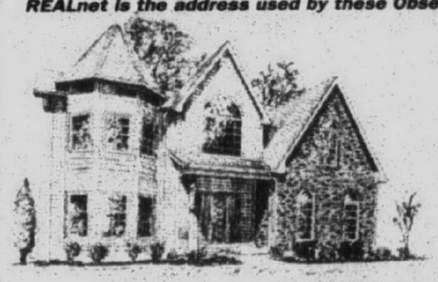

The Anderson Associates
Angel Financial Services
Century 21 at the Lakes
Century 21 Country Hills
Century 21 Country Squire
Century 21 Town & Country
Chamberlain Realtors
Coldwell Banker Schweitzer
Cornwell & Co.
Hall & Hunter Realtors
Heritage Real Estate Better Homes and Gardens
The Michigan Group
Ralph Manual Associates
Re /Max Community Associates
Re /Max Partners
Remerica Family Realtors
Remerica Hometown II
Sellers First Choices
Weir, Manuel, Snyder & Ranke

Access them at *http://oeonline.com/realnet.html*

To order Observer & Eccentric On-Line! call 313-953-2266 and get the software that will open the doors to REALnet.

CLASSIFIED ADVERTISING

How to contact us:

North Oakland County (Clarkston, Lake Orion, Oxford)	810-475-4596
Oakland County	810-644-1070
Rochester/Rochester Hills	810-852-3222
Wayne County	313-591-0900
FAX your ad	313-953-2232
24-Hour Voice Mail	313-591-0900
Internet Address	http://oeonline.com

Your Early Bird Classified Ads Appear on the Internet. When you place your classified liner in the newspaper. There is a 2 time minimum run.



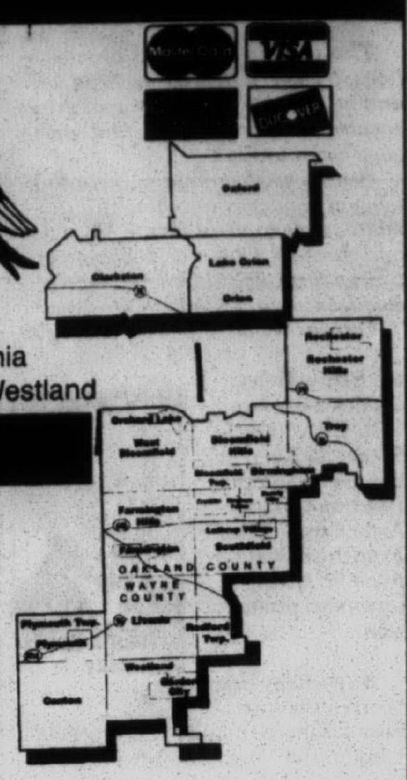

Birmingham • Canton • Clarkston • Farmington • Garden City • Lake Orion • Livonia
Oxford • Plymouth • Redford • Rochester • Southfield • Troy • West Bloomfield • Westland

Important Information:

Real Estate for Sale #300-388
Homes.....300
BY CITY
Ann Arbor.....304
Auburn Hills.....336
Belleville.....349
Birmingham.....305
Bloomfield/Bloomfield Hills.....307
Brighton.....306
Canton.....308
Clarkston.....309
Commerce.....348
Dearborn.....311
Dearborn Heights.....311
Detroit.....312
Farmington.....314
Farmington Hills.....314
Garden City.....317
Grosse Pointe.....318
Hamburg.....319
Hartland.....320
Highland.....321
Holly.....322
Howell.....320
Huntington Woods.....337
Lake Orion.....331
Lathrup Village.....339
Livonia.....325
Milford.....326
New Hudson.....327
Northville.....328
Novi.....329
Oak Park.....337
Orchard Lake.....344
Orion Township.....331
Oxford.....331
Pinckney.....333
Plymouth.....334
Redford.....335
Rochester.....336
Royal Oak.....337
Salem/Salem Twp.....340
Southfield.....339
South Lyon.....340
Troy.....341
Union Lake.....342
Walled Lake.....348
Wayne.....345
West Bloomfield.....344
Westland.....345
White Lake.....342
Wixom.....348
Ypsilanti.....349
Union Lake.....348
BY COUNTY
Livingston.....352
Macomb.....353
Oakland.....354
Washtenaw.....356
Wayne.....357
Acreage.....382
Apartments for Sale.....371
Cemetery Lots.....388
Condos.....372
Country Homes.....361
Duplexes/Townhouses.....373
Lakefront/Waterfront Homes.....358
Land Contracts.....385
Lease.....384
Lots, Vacant.....382
Manufactured Homes.....374
Mobile Homes.....375
Money to Loan/Borrow.....386
Mortgage.....385
New Home Builders.....370
Northern Property.....379
Option to Buy.....384
Other Suburban Homes.....359
Out of State Homes/Property.....360
Farms.....363
Horse Farms.....363
Real Estate Service.....364
Real Estate Wanted.....387
Time Share.....383
Southern Property.....381
Commercial/Industrial #390-398
Business & Professional Buildings for Sale.....391
Commercial/Retail-Sale or Lease.....392
Commercial/Industrial-Vacant Property.....396
Garages; Mini Storage.....430
Income Property.....393
Industrial-Sale Lease.....394
Investment Property.....397
Land.....398
Office Business Space-Sale/Lease.....395
Warehouse-Sale or Lease.....392
Real Estate for Rent #400-644
Apartments, Unfurnished.....400
Apartments, Furnished.....401
Condos, Townhouses.....402
Convalescent, Nursing Homes.....460
Duplexes.....403
Flats.....404
Hall, Buildings.....420
Home Health Care.....462
Homes.....405
Lakefront, Waterfront Homes.....406
Living Quarters to Share.....412
Miscellaneous for Rent.....464
Mobile Homes, rentals.....407
Residence to Exchange.....421
Rooms.....414
Southern Rentals.....409
Time Share Rentals.....410
Vacation Resort Rentals.....411
Wanted to Rent.....440
Wanted to Rent, Resort Property.....441
Employment-Instruction #500-576
Attorneys, Legal Counseling.....570
Business Opportunities.....574
Business & Professional Services.....562
Childcare, Babysitting Services.....536
Childcare Needed.....538
Education, Instruction.....560
Elderly Care and Assistance.....540
Entertainment.....530
Financial Services.....564
Help Wanted
Clerical, Office.....502
Couples.....526
Dental.....504
Domestic.....524
General.....500
Health and Fitness.....510
Medical.....506
Part-time
Part-time Sales.....520
Restaurant, Food, Beverage.....508
Sales.....512
Secretarial Services.....566
Summer Camps.....550
Tax Services.....572
Announcements #600-690
Adoptions.....623
Bingo.....646
Car Pools.....628
Cards of Thanks.....630
Death Notices.....626
Happy Ads.....602
Health Nutrition.....642
Holiday Potpourri.....610
In Memoriam.....632
Insurance.....644
Legal Notices, Accepting Bids.....622
Lost and Found.....636
Meetings.....620
Miscellaneous Notices.....624
Personals.....600
Political Notices.....626
Seminars.....620
Seniors.....686
Single Parents.....688
Sports Interests.....684
Tickets.....638
Transportation, Travel.....640
Wedding Chapels.....641
Weight Loss.....642
Merchandise #700-754
Absolutely Free.....700
Appliances.....718
Antiques, Collectibles.....702
Arts & Crafts.....704
Auction Sales.....706
Bargain Buys.....720
Bicycles.....721
Building Materials.....722
Business & Office Equipment.....724
Cameras and Supplies.....728
Clothing.....714
Computers.....732
Electronics, Audio, Video.....734
Estate Sales.....710
Farm Equipment.....738
Farm Produce; Flowers, Plants.....740
Farm U-Picks.....741
Flea Market.....708
Garage Sales (Oakland County).....711
Garage Sales (Wayne County).....712
Garden Equipment.....748
Hobbies-Coins-Stamps.....745
Household Goods.....716
Hospital Equipment.....746
Jewelry.....747
Lawn & Garden Materials.....749
Lawn Equipment.....748
Miscellaneous for Sale.....750
Musical Instruments.....751
Moving Sales.....713
Office Supplies.....726
Restaurant Equipment-Commercial, Industrial.....730
Rummage Sale.....708
Snow Removal Equipment.....748
Sporting Goods.....752
Trade or Sell.....753
Video Games, Tapes, Movies.....736
Wanted to Buy.....754
Animals, Pets, Livestock #780-793
Animal Services.....780
Breeder Directory.....781
Birds.....782
Cats.....783
Dogs.....784
Farm Animals, Lifestock.....785
Fish.....782
Horses and Equipment.....786
Horse Boarding, Commercial.....787
Lost & Found (see Announcements).....793
Pet Grooming/Boarding.....789
Pet Services.....790
Pet Supplies.....791
Pet Wanted.....792
Autos/RVs #800-878
Airplanes.....800
Antique/Classic Collector Cars.....832
AUTOMOBILES
Financing.....818
Miscellaneous.....815
Parts and Service.....816
Rentals; Leasing.....817
Wanted.....819
Autos By Make
Acura.....834
Buick.....836
Cadillac.....838
Chevrolet.....840
Chrysler.....842
Dodge.....844
Eagle.....846
Ford.....848
Geo.....850
Honda.....852
Lexus.....854
Lincoln.....856
Mazda.....858
Mercury.....860
Nissan.....862
Oldsmobile.....864
Plymouth.....866
Pontiac.....868
Saturn.....870
Toyota.....872
Volkswagen.....874
Autos over $2,000.....876
Autos under $2,000.....878
Auto Storage.....805
Boats/Motors.....802
Boat Docks.....804
Boat Storage.....805
Campers.....812
Construction; Heavy Equipment.....814
Imported.....830
Insurance, Motor.....806
Jeeps, 4-wheel Drive.....828
Junk Cars Wanted.....820
Marinas.....804
Mini-Vans.....824
Motorcycles, Mini Bikes, Go-Carts.....807
Motorcycles; Parts, Service.....808
Motor Homes.....812
Off-Road Vehicles.....810
Recreations Vehicles.....810
Sports.....830
Snowmobiles.....811
Trailers.....812
Trucks for Sale.....822
Vans.....826
Truck Parts and Service.....816

303 Open Houses

BIRMINGHAM - Open Sun. 1-4pm. 1375 Cedar Dr., E. of Pierce, S. of Lincoln. 3 bedroom, 1½ bath, New eat-in-kitchen, Cape Cod, 2½ car heated garage, 4 blocks to downtown. $215,900. (810) 594-7329

--BIRMINGHAM--
OPEN SUNDAY
Updated throughout with newer kitchen, fireplaced family room, hardwood floors, newer half bath and master bath, newer furnace and central air. Plan to see 1223 SMITH (N. of 14 & W. of Woodward). $194,900. (SMI122).
HANNETT-WILSON & WHITEHOUSE (810) 646-6200

★BIRMINGHAM/Pembroke Park★ bungalow. All new kitchen & master bed/bath; plus central air, finished basement, deck, 1.5 car garage. Approx. 1450 sq.ft. Priced to sell at: $189,900. 2684 Windemere. Open Sun., 12-4. (810) 649-0835

--BLOOMFIELD--
WING LAKE
OPEN SUNDAY 2-5
Lake frontage of 59 ft. for this 4 bedroom, 3 1/2 bath walk-out ranch! Custom island kitchen with granite. Solarium/studio. Private deck. Plan to see 4274 CAREY LANE (S. of Quarton & E. of Wing Lake). $622,000. (CAR427).
HANNETT-WILSON & WHITEHOUSE (810) 646-6200

CANTON: OPEN Sun., 1-4pm. By owner, 3 bedroom brick ranch in great neighborhood. Large country kitchen w/oak cuboards & walk-in pantry, full partially finished basement, cedar deck. New cement. $123,900. Call: (313) 961-6706 OR (810) 380-8018

COMMERCE - 3193 Edgewood Park Ct. Exclusive Edgewood Park Sub. Great location, great condo alternative. This home has all the modern conveniences - new paint, carpet, kitchen, baths, floors, lights, electrical, & plumbing. Great master suite with ceramic master bath, custom gourmet kitchen. $167,777. Open House Sun. 2-5pm. (3193EPC)
Bill French
Real Estate One
810-363-8300

LIVONIA - Newer colonial, 4 bedroom, 2½ bath, 7/Newburgh. 18696 Blue Skies Ct. $254,500. Open Sun., Noon-4pm. Or call: 313-462-0845

303 Open Houses

DESIRABLE DUPLEX in one of Birmingham's most charming areas. In town location near Quarton Lake. Two 3 bedroom units/excellent investment or renovation. Open Sun. 1-4:30pm, 635 & 637 Harmon. Owner is licensed broker/Brokers protected. David Kolar, 810-647-7600

FARMINGTON HILLS
Open Sunday, 1-4. 20812 Sunnydale, 3 year old 3 bedroom ranch on large treed lot. Basement, 1.5 baths, central air, more. $134,900.
CENTURY 21 HARTFORD
(810) 478-6000

FARMINGTON HILLS
OPEN SUNDAY 12-4
29130 Shiawassee, S. of 9 Mile, E. of Middlebelt. Beautiful large brick ranch, acre lot, 3 bedroom, family room, Florida room, garage, basement, $175,000
Optimum 810-588-1818

HUNTINGTON WOODS
An historically charming home with newer updates we don't want to live without: central air, high efficiency furnace, remodeled bath and beautiful gourmet kitchen, any cook would love to call theirs. $229,777. Open Sun. 2-5pm. 10065 Lincoln. (BF10065L) Please call for more details...
Bill French
Real Estate One
810-363-8300

Linden Schools
OPEN SUN., MAY 4, 1-4PM
OPEN FOR ADMIRATION! - beautiful 2000 sq. ft., 3 bedroom, 2.5 bath 1½ story home situated on large lot! Nice great room w/fireplace, 1st floor den & laundry, large kitchen w/island & breakfast area. Formal dining room, full basement & 2 car garage! Excellent access within approximately 4 miles to US-23 for commuters! $169,900. Take Linden Rd. S. of Owen Rd. to W. on Lobdell Rd. then follow open signs to 7159 Lobdell Rd.

Hartland Schools
OPEN SUN., MAY 4, 1-4PM
AN OPEN INVITATION - to see this immaculate 3 bedroom, 2 bath ranch. Pretty kitchen, dining area, new windows, doorwall to screened porch, lovely backyard and more! Privileges to serene Dunham lake for winter and summer fun! Excellent location just north of M-59 for commuters. $159,500. Take Tipsico Lake Rd. N. of M-59 to Parkway Place & follow open signs to 2547 Parkway Place.
ENGLAND REAL ESTATE
(810) 474-4530

LIVONIA - Newer colonial, 4 bedroom, 2.5 bath, 7/Newburgh. 18696 Blue Skies Ct. $249,900. Open Sat., Sun. 12-4, or call: 313-462-0845

Northville
Open Sat. 1-4pm
265 Hutton
1 Block East of Center
Immaculate 3 bedroom ranch, ½ blk. from center of town. Garage, finished basement, some updates, move right-in condition! $189,000. Ask for...
Joyce Callan
Real Estate One
Pg. (810) 317-9126

NOVI, NORTH Hills Estates (N. of 8 Mile, E. of Sheldon). 21634 Welch. 4 bedroom, 2½ bath colonial, 2,260 sq. ft. Private wooded backyard, air, partially finished basement, updated kitchen, decorator moldings. Many extras. $235,900. Open Sun., 2-5. (810)349-7339

OPEN SAT. 2-5 PM
49864 POINT CROSSING, corner of N. Territorial & Ridge. Shows like a model, 3 skylights, vaulted ceilings, beautiful kitchen w/appliances, only 2 years old - $149,900. MLS#719986
810-348-4550
ERA RYMAL SYMES

303 Open Houses

OPEN SUNDAY 2-5
ROCHESTER HILLS
Fabulous home backing to Nature Preserve. First floor master with whirlpool, Muchier cabinetry throughout. Kitchen with granite. Fireplaces in living room and library. Custom landscaped. Plan to see 3719 CEDAR BROOK DRIVE (N. of South Blvd. & E. of Coolidge). $789,000. (CED371).
HANNETT-WILSON & WHITEHOUSE (810) 646-6200

OPEN SUN. 12-4PM
13299 SUMAC - West of Pontiac Trail, North of 10 Mile. Enter through Oakwood Meadows sub from Ponderosa to Sumac and go left.
NEW CONSTRUCTION
1½ story. 2,700 sq. ft. plus 1,700 sq. ft. in walk-out. 4 bedrooms, 2.5 baths. Was to be builders home. Lots of extras for the money. $264,000.
Call: LEE ANN
RE/MAX Countryside
810-486-5000

Plymouth: OPEN SUN. 2-5, 912 Simpson, N. of Ann Arbor Rd., W. of Main. 3 bedroom colonial with many updates. Great lot & location. $149,500. (313) 416-0775

ROYAL OAK beautiful updated brick ranch in N Royal Oak neighborhood. 3 bedrooms, 2½ car garage, full basement, refinished hardwood floors, Open House Sun 1-5, 437 Normandy (2 blks W of Main.) $129,900. (810) 288-6705



Important Deadlines for Classifications #300's and #400's

SUNDAY ISSUE:
• Real Estate & Apartment Display ads 3:00pm Thursday
◆
• Real Estate & Apartment Liners 5:00pm Thursday

THURSDAY ISSUE:
• Real Estate Display 3:00pm
◆
• Apartment Display NOON Tuesday
◆
• Real Estate & Apartment Liners 5:00pm Tuesday

Observer & Eccentric NEWSPAPERS

303 Open Houses

PLYMOUTH
OPEN SUN., 1-4
48559 Meadow Dr.
Ridgewood Hills I
REDUCED TO $299,900
Gorgeous up-to-date colonial with all the goodies ready to sell now. Be in by June!
Call K. C. Mueller
REMERICA HOMETOWN
313-459-6222
or 455-0075

REDFORD
Open Sat. 12-3. 19952 Garfield. 4 Bedroom ranch features updated kitchen, central air, finished basement, LARGE CORNER LOT. $99,500.

Open Sat. 3-6. 15080 Garfield 3 Bedroom brick ranch, possible 4th, central air, finished basement, overlooks woods. Reduced to $99,000. Call DEBBIE EMRICH @ 201-0033 or 278-7590
CENTURY 21 TODAY
26000 Five Mile, Redford

ROYAL OAK bungalow. 3 bedrooms includes master bedroom. 2 full baths. Excellent location. Walking distance to Birmingham. Move-in condition. Open House Sun., May 4, 10am-4pm. 4522 Groveland. Owner/Broker (810) 549-8078

303 Open Houses

S. LYON OPEN SUN. 1-4PM
972 HEARTHSIDE
N. of 10 Mile, W. of Martindale
3 bedroom, 1½ bath Colonial has family room w/fireplace, living room, formal dining room, 2 car attached garage. New roof, furnace, & central air. $149,900.
The Michigan Group On The Lake
(810) 437-1345

SOUTHFIELD - 28805 Brooks Lane. Prestigious Twyckingham sub. S. off of 12 Mile, West of Lahser. By Owner. Open Sat & Sun 1-5pm, or by appt. Newly remodled 3200 sq. ft. tri-level, 4 bedrms., 2½ baths, large living & dining rm. sitting rm., cheerful kitchen with marble floors, new cabinets. Stove, dishwasher, new cabinets, stove, dishwasher, attached garage, circular drive. $269,900.
By Owner. 810-288-6667
Or 313-459-4063

SYLVAN LAKE - Pontiac Drive. All sports lakefront. This fine 4 bedroom is open and bright with windows galore, deck, dock, 2 kitchens for entertaining. $489,900.
OPEN SUNDAY 1-4
Call Beth Borson at:
CENTURY 21, ASSOCIATES
(810) 406-4610

TROY - Raintree Sub. 1860 sq. ft. 3 bedroom ranch, 2 baths, air, ceramic kitchen, new windows/roof, 1st. floor laundry, sprinklers & many extras. $199,900. By owner. Open. Sun. 1 to 6. 3554 Ardmore. 810-528-0003

W. BEVERLY Hills Colonial - 3 bedroom, 1 full & 2 ½ baths completely updated. Open Sat. & Sun. 12-5. $289,900. 18385 Bedford. 810-645-6872

303 Open Houses

W. BLOOMFIELD - By owner. California contemporary 3 bedroom, 1½ bath, 1500 sq.ft., deck, 3 skylights, $164,900. Sun. Open House 12-4. 4433 Bunker Ave. 810-363-6519

W. BLOOMFIELD
Union Lake Front Home
Open House Sat. & Sun. 2-5.
Prestigious Locklin Lane, adjacent to Nature Preserve. Hard sandy beach 2800 sq.ft. 2-story w/deck, 4 bedrooms, 3 baths, $550,000. 2158 Locklin Lane, between Hiller Rd and Union Lake Rd. off Willow Rd.
810-363-5126

WESTLAND- LIVONIA SCHOOLS. Open Sun. 1-4pm. 3 bedroom brick ranch, 2½ car garage, many updates. 8400 Henry Ruff. N. of Ann Arbor Trail, E. of Merriman. Asking $87,500. 810-547-7557

WESTLAND - 3 bedroom, 2 bath brick ranch. Livonia schools. 33310 Anita, off Hubbard, W. of Merriman, 1 blk S. of Joy. $105,000. Open Sat. 1-4 & Sun. 1-4pm. 313-981-8333

WESTLAND - 3 bedroom, 1½ bath home. Built 1995. Open house Sun., May 4, Noon-4pm. $128,900. 187 Dawson Ct. (313) 728-3001

White Lake Twp.
OPEN SUN. 2-5pm
3386 Muirfield
$299,900. 4 bedroom, 4 bath, finished walkout, 3,000 sq.ft., huge lot with woods.(11983) Ask for...
Diane Parker
Real Estate One
810-684-1065

303 Open Houses

--A CHARMER--
OPEN SUNDAY 1-4
Pretty hardwood floors, new carpeting, ceramic floor in kitchen. Florida room overlooking pool and patio. Two lovely acres with possible land split. Bloomfield Hills schools. Plan to see 3680 LONG LAKE ROAD W. (N. of Long Lake & E. of Orchard Lake Road). $369,900. (LON368).
HANNETT-WILSON & WHITEHOUSE (810) 646-6200

303 Open Houses

Bingham Farms
Open Sun. 1-4pm
23910 Trailwood Ct.
S. of 13, E. of Telegraph
NEW LISTING In Bingham Woods. Largest townhouse model! Best price for square foot! $274,900. See you Sunday!
Jane Waples
(810) 807-2636
Real Estate One

303 Open Houses

BIRMINGHAM
Only steps from downtown
OPEN SUNDAY 1-4
1357 Lincoln Street
W. of Southfield Rd, S. off Lincoln
Beautiful back yard views of a meandering river and common area. Fabulously renovated ranch home with walkout lower level. Enjoy this wide open floor plan as well as a new kitchen with granite countertops, hardwood floors, 4 bedrooms, 3.5 baths, Sun room and deck. $437,000.
Call Gwen Schultz
Ralph Manuel Realtors
(810) 901-1275

WESTLAND
Beautiful home offers charm and updates. Newer kitchen with hardwood floor, newer vinyl windows and Livonia schools. 71JUD $114,000. 313-455-5600

LIVONIA
Well maintained 3 bedroom, 2 bath brick ranch. Finished basement with fireplace, updated kitchen. 1½ car garage. 61BRE $139,900. 313-455-5600

PLYMOUTH
Beautiful 4 bedroom brick co-lonial, meticulously cared for. All the expected updates and so much more. 3+ car garage. 22LLIG $349,900. 313-455-5600

LIVONIA
Spacious tri-level, neutral interior, ceramic floor in kitchen. 1½ baths, finished utility room, 2 car garage. 67SUN $126,900. 313-455-5600

PLYMOUTH
Brick tri-plex, excellent invest-ment in Plymouth. Three 1 bedroom units, each has pri-vate entrance, separate meters. 95MIL $190,000. 313-455-5600

NORTHVILLE
Immaculate 3 bedroom brick ranch on gorgeous large lot. Ceramic floor in kitchen w/bay window. Newly updated and decorated bath. 40DUN $225,000. 313-455-5600

GREEN OAK
Year round home or great hide-away on Island Lake, each level has own kitchen, etc. Can be 2 suites. 04ACA $148,000. 810-349-2900

WALLED LAKE
Gorgeous 4 bedroom, 2½ baths on private wooded lot. 2 story foyer. Hardwood floors in foyer, kitchen and half bath. 01WAL 810-349-2900

LIVONIA
Zoned OS. Newer windows, kitchen cabinets, floor, carpet, hot water tank, shingles. Daylight basement. 00FIV $129,900. 810-349-2900

NORTHVILLE
3 bedroom ranch on large lot, 2 baths, natural fireplace, 2 car attached garage. 56CUR $189,900. 810-349-2900

Plymouth (313) 455-5600 1-800-537-4421
Century 21 TOWN & COUNTRY
Northville (810) 349-2900 1-800-369-2334



Jamey Kramer's
REAL ESTATE FACTS
The Original Real Estate Column

Homeowners Assurance!

You've just signed a contract to sell your home. The transaction is expected to close in 45 days. Now that it's time to make the purchase of your next home, is it safe to assume that the sale of your existing home will close on time?

As the saying goes, "it's not over 'till it's over." When you sign a contract to sell your home, you are making a commitment to provide a deed on the terms specified in the agreement. The buyers are making a commitment to pay the purchase price at closing, upon those same terms and conditions.

If all parties carry out their obligations, then the sale should close on time. Never the less, obstacles sometimes cause delays, and even an occasional "No Sale!" If the buyers plan to secure a mortgage loan in order to complete the purchase, they must be approved by the lender first. Buyers who have been pre-approved for a loan offer greater assurance of a timely closing than do buyers who have not yet made a loan application. After all, what if you learn on day 43 that their loan has been rejected? Before accepting an offer to purchase, it is wise to ask your agent to advise you on the buyers' financial qualifications.

If you are planning to purchase another home, be certain that the purchase is "contingent" on the sale of your existing home. Otherwise, you may be responsible for completing the purchase, even if your present home does not close.

Sound complicated? Selling a home is complex, but need not be complicated. Your sale representative is familiar with the process and can advise you each step along the way. The advice is invaluable.

For more information about the Real Estate process, please call me at ReMax, 100, Inc. (810) 348-3000 or Call my 24 hour "customer service" line at 1-800-965-SOLD

JAMEY KRAMER, GRI CRS
Associate Broker

LC31218

CLASSIFIED REAL ESTATE



303 Open Houses

White Lake
4080 ENGLAND BEACH RD.
OPEN SAT 11-1pm.
LARGE WOODED LOT with view of Stison Lake. Excellent investment home, 2 large bedrooms, spacious and open floor plan, wood stove in living room. Basement, 2 car garage. White Lake access. $109,900. WA-80ENG

Walled Lake, 671 RIDGE ROAD
OPEN SUN 11-1pm.
WALLED LAKE RANCH, IMMEDIATE OCCUPANCY, 1986 built, 1700 sq.ft., great room cathedral ceilings, fireplace. 2 doorwalls to wooded back yard. Master suite w/ceramic bath, door-wall to patio, basement prepped for bath. 2 car attached garage. $177,900. WA-71RID

Wixom, 1374 CREEK DR. N.
OPEN SAT & SUN 1-3pm
IMMEDIATE OCCUPANCY.
2 story foyer, 2450 sq.ft., elegant great room w/cathedral ceilings, recessed lighting open to upper level. Master suite w/walk-in closet, ceramic shower & separate spa tub. Full Basement, 2 car garage, deck, sprinklers & more. $264,900. WA-74NOR

West Bloomfield
6328 TIMBERWOOD
OPEN SAT 11-1pm. SUN 1-3pm
WEST BLOOMFIELD CONTEMPORARY, 2500 sq.ft., 2 story w/cathedral ceilings in great room, fireplace, skylights, 1st floor library w/french doors, 3 doorwalls to deck and finished basement. $279,000. WA-28TIM

Call for directions
810-626-4000
MAX BROOCK, INC.

WHITE LAKE OPEN SUN. 1-4PM
7571 BISCAYNE
S. of Highland Rd., E. of Bogie Lk. Fabulous, totally renovated 3 bedrooms, 2½ bath contemporary. Canal front on all-sports Brendel Lake. Outstanding for entertaining. $298,500. BI-75. (722380).

THE MICHIGAN GROUP REALTORS
(810) 851-4100

304 Ann Arbor

RANCH - NEW CONSTRUCTION
In Ann Arbor. 3 bedrooms, 2 baths, open floor plan, vaulted ceilings, bay window, fireplace, brick front. This charming ranch won't last at $158,500! Call 313-572-4888, 810-683-8569, 810-627-5815

TRI-LEVEL
NEW CONSTRUCTION
Three bedrooms, 2½ baths, open two story foyer, fireplace, Ann Arbor schools, $162,900. Call 313-572-4888, 810-683-8569, 810-627-5815

TWO STORY
NEW CONSTRUCTION
Four bedrooms, 2½ bath, spacious foyer, study, large bay window in kitchen, soaking tub in master bath and much, much more! Too many extras to mention. Approx 60 day occupancy - choose your interior colors! $183,100. Call 313-572-4888, 810-683-8569, 810-627-5815.

TWO STORY
NEW CONSTRUCTION
4 bedrooms, 2½ bath, first floor laundry, full basement, fireplace, front covered porch, brick front. Excellent location. Ann Arbor schools. 60 day occupancy - choose your interior colors. Excellent value. $171,500. Call 313-572-4888, 810-683-8569, 810-627-5815

305 Birmingham/ Bloomfield

★BIRMINGHAM/Pembroke Park★ bungalow. All new kitchen & master bed/bath; plus central air, finished basement, deck, 1.5 car garage. Approx. 1450 sq.ft. Priced to sell at: $189,900. 2684 Windemere. Open Sun., 12-4. (810) 649-0835

306 Brighton

GODAIR BUILDERS, INC.
Custom Homes
In Livingston County.
Select Your Site For Summer 1997 Occupancy.
THE HERRINGTON
1 1/2 Story
2300 Total Square Feet*
3 Bedrooms, Great Room, Spacious Kitchen & Dining, Bonus Room* And More!
Century 21
BRIGHTON TOWNE CO.
Ask For Lee Mason
810-227-2100 ext. 921
or 517-546-9697

305 Birmingham/ Bloomfield

BIRMINGHAM - 2 bedroom ranch, new roof/windows/air, updated bath, kitchen, family room, fireplace, full basement. 1237 sq. ft. Open Sun. 1-4, $197,900. (810) 646-6244

BLOOMFIELD HILLS - Walnut Lake Rd. area. By Owner. Fantastic 4-5 bedroom/study, 3 full/2 half bath Contemporary w/finished walk-out basement. 3 car attached garage. All new systems including kitchen. Call for private showing. (810) 626-4479

BLOOMFIELD HILLS - Open house May 4, Noon-5pm. 4 bedrooms, 3½ bath colonial. 2542 sq.ft. Updated throughout. Brick patio, finished basement. $239,900. 810-334-0351

BLOOMFIELD HILLS - 3731 Darlington Rd. N., contemporary, 4 bedroom ranch, 2600 sq. ft., 2.5 bath, full basement, professionally decorated. Close to Oakland Hill CC. By owner. $319,900. (810) 540-9720

BLOOMFIELD HILLS - 2 bedroom ranch, new kitchen & windows, 2 gas fireplaces, on golf course. Perfect condition. $315,000. 810-645-2980

BY OWNER: 4 bedroom, all updated gorgeous home! Grand foyer, large eating kitchen, library, master suite with jacuzzi, 2 fireplaces-Much, much more! Maxwell Court, Bloomfield. $710,000. (810) 646-5060

OAKLAND HILLS Country Club, 9th green, luxury townhouse/condo, 3,000 sq. feet, 3 bedrooms + den/bedroom. Call: (810) 540-7555

W. BLOOMFIELD: Open Sun 1-4, 4482 Apple Valley Lane. 4 bedroom/2½ bath. BLOOMFIELD HILLS SCHOOLS. Immaculate colonial, great lot, home theatre system & more. $234,000. (810) 932-1939

306 Brighton

BRIGHTON SCHOOLS, colonial, partially wooded corner lot, 3 large bedrooms, finished basement, hardwood floors, fireplace, sunroom, deck, well maintained. Reduced-$212,000. Seller motivated. Open Sun. 2-5pm. 3873 Aberdeen Ln. (810)229-8962

BY OWNER. Brighton Schools, 2700 sq. ft.; remodeled, salt box colonial, 3 possible, 4 bedrooms, library. Formal living & dining rooms, expansive kitchen and nook, large family room with nook, large family room with brick fireplace and vaulted ceiling, ceramic foyer kitchen and breezeway, 3 1/2 baths, 3 1/2 car garage, 1,000 + finished walkout basement on approximately 2 acres. Great location on cul-de-sac Road. Market appraisal, $305,000. Asking $289,000. Call, (810) 227-3090

BY OWNER. YOUR DREAM HOME W/EVERYTHING. French provincial colonial, end of subdivision, near town/x-ways, 1½ acres, quiet cul-de-sac, resort like setting, private backyard, lake privileges; close to skiing, golf; walk to award winning Brighton Elementary/middle schools, over 3500 sq. ft. living space w/4 spacious bedrooms, formal dining, living rooms; den/library, large kitchen w/breakfast room, planning center, family room w/fireplace, stone hearth, barn beam mantle; 2½ baths, 1st floor laundry; finished basement is health/rec room w/hot tub, tanning bed, exercise bike, ping-pong, air hockey, foose ball, shuffle board labels. 2 large storage rooms, 3 linen closets, beautiful wood staircase; 6 paneled doors, hardwood & ceramic floors throughout. 5 zone hot water gas heat, central air, security system, underground sprinklers, covered porch, attached wood deck w/seating, kidney shaped swimming pool w/privacy fence, shed w/outdoor bonus slab for RV storage, 2½ car attached garage. High ceilings in den, kitchen, garage. Extensive landscaping. Gas line bar-b-que. Newly decorated- amenities too numerous to mention. All appliances stay. Ideal for traditional, country, antique lovers. $265,900. (810)229-6814

1½ STORY, built in 1996 over looking protected we lands. 4 bedrooms, 2½ bath, fireplace in great room, whirlpool bath, central air, oak floor, full walk-out basement with 9 ft. ceiling, 2 decks. $234900. (810) 231-6736 for appointment.
Open House
Sunday, May 4, 1-4pm

306 Brighton

GODAIR BUILDERS, INC.
Custom Homes
In Livingston County.
Select Your Site For Summer 1997 Occupancy.
NORTHSHORE
LAKEFRONT COMMUNITY
Close To Brighton
Prestigious Custom Homes Starting At Low $200,000.'s (including lot)
Century 21
BRIGHTON TOWNE CO.
Ask For Lee Mason
810-227-2100 ext. 921
or 517-546-9697

308 Canton

BACKYARD LOVERS DREAM
This spacious 1800 sq. ft., well kept home, features family room with fireplace, formal dining room leading to charming sunroom overlooking the monster backyard. 2 car attached garage, home warranty provided. $147,900.

Century 21
(313) 464-7111

BEAUTY OF THE COUNTRY - with conveniences of a sub. N. Canton 4 bedroom, 2½ bath colonial with private rear yard backing to heavily wooded nature preserve. Perfect location; minutes to freeways, schools, & downtown Plymouth. $209,900. By appointment, pre qualified preferred. (313) 459-9189

BRICK ranch, 3 bedrooms, 1.5 baths, new central air/siding/deck/partially finished basement, N. Canton. $149,900. 313-981-2925

BUCKINGHAM PLACE AT IT'S FINEST!
Colonial backing to commons! 9' ceiling on 1st floor. 2 story foyer w/circular staircase, bridge overlooking family room, 2 way fireplace between family room & nook. Alarm, intercom, in-law quarters, extra deep basement. 3 car garage and more. $389,900 (853WO)

FULLY LOADED & READY TO ENJOY!
Impeccably maintained by original owners. Updates include: windows, carpet, roof, landscaping, central air and the list goes on. Must see to appreciate this spacious 2,500 sq. ft. Quad. Fireplace, wet bar. Don't delay! $189,900 (532ED)
REACH US ON THE INTERNET
@http://www.coldwellbanker.com
COLDWELL BANKER
Preferred, Realtors
313-459-6000

BY OWNER - N. Canton 4 bedroom Colonial, 2.5 baths, windows & roof replaced, many upgrades, $169,900. 41715 Greenwood Dr., 313-981-2144

CANTON: 1600 sq. ft. + Tri-level, 3 bedroom, 2 bath, many updates, 2 car garage, large family room w/wet bar. Open House Sun., 1-5pm. 44740 Hanford. 313-451-1446

CHEAPER THAN CONDO
3 bedroom brick ranch.
Nice subdivision. $103,000.
Call: (810) 449-8062

308 Canton

OPEN SUN. 5-4, NOON to 4pm. 44273 Suffolk Ct., N. of Warren, E. of Sheldon. Take Brandywyne, follow signs. Major renovations (Andersen Windows, kitchen '95, siding '95, newer roof & MUCH MORE) done on 3 bedroom 1½ bath Windsor Park Colonial on larger lot. "Brickscape" patio & part finished basement. 220 volt electric in basement workshop & garage. $169,500. 313-459-8386

CANTON-PLYMOUTH BUILDERS SPECIAL
New Construction-Immediate Occupancy. 2445 Sq. Ft. 4 bedrooms, 2½ ceramic baths, fireplace, huge oak kitchen, whirlpool tub, full brick to belt, 2 car garage, full basement, oversized lot, fully carpeted with lots of closet space. $212,900. Also, other new homes available.
Sierra Heights Development Co.
313-397-0271

COLONIAL - 2088 sq. ft., 4 bedrooms, 2.5 baths, new roof & air. Neutral decor backs up to woods. Nottingham Forest Sub near Miller Elementary. $163,900. Call: 313-981-4296 Open House Sun. 1-5pm. 6354 Willow Creek, N. of Ford, S. Hanford.

LIKE NEW CANTON CAPE COD!
ROSSI Built in mint condition. Tree lined backyard, sidewalks; 1st floor master, alarm, double brick patio, upgrading lighting & plumbing faucets thru-out, 2.5 car garage, 2 story foyer, great room with soaring ceilings and fireplace. $239,900 (182NO)
REACH US ON THE INTERNET
@http://www.coldwellbanker.com
COLDWELL BANKER
Preferred, Realtors
313-459-6000

NEW - Donnington Model 3 bedroom colonial with 1,900 sq. ft. first floor laundry, 2 1/2 baths, family room, living room, dining room, garage with storage, with dramatic two-story hardwood foyer. EXCELLENT CONSTRUCTION. IMMEDIATE OCCUPANCY. Located in Knowland on the Court Sub. Must sell at $190,000.
Call Sherr Dev. Corp.
(810) 626-9099

OPEN SAT & SUN. 12-4, 3519 Riverside, 4 bedroom, 2.5 bath colonial, built 1994, shows like new. $187,500. HELP-U-SELL (313) 454-9535

308 Canton

NEW ON THE MARKET!
This charming quad level is ready to move into. Recent updates include new roof, windows, door & carpet. Plymouth/Canton schools. $139,900 (AMLCA) Call Mary Louis,

REMERICA HOMETOWN
313-459-6222

OPEN SAT., SUN., 1 to 4.
4 bedroom, 2.5 bath Cape Cod. $178,900. 6181 Porteridge, N. of Ford, W. of Sheldon. 313-416-1591

OPEN SUN, 1-4, 41441 Cumberland, 3 bedroom brick ranch, immaculate condition. 2 car attached garage. $129,900.
HELP-U-SELL (313) 454-9535

POPULAR SUNFLOWER SUB
Charming 4 bedroom colonial offers new hot water heater, central air, beautiful fireplace in family room & 2 car garage. Sub offers clubhouse, tennis courts, parks & pools. All this & more for $178,500.

Century 21
TODAY
313-462-9800

ROYAL POINTE SUB
Former model with extras, great room with fireplace, den, 4 bedrooms up, master suite, with fireplace, Jacuzzi, 34x16, dining room, neutral decor, a great value, opening Fall, '97. Asking $279,900. Call Jim Eldridge,
RE/MAX CLASSIC
(313) 459-1010

SPACIOUS
3 bedroom colonial. Family room with fireplace, newer furnace, central air & windows. Exterior is maintenance free, 2 car attached garage. $147,900 (ACRJE) Call Carol Patterson,

REMERICA HOMETOWN
313-459-6222

308 Canton

SUPER RANCH!
3 bedrooms, new kitchen oak cabinets, basement, new windows, central air, cul-de-sac location. fenced yard, deck, shed, more. Only $119,900. Call Jim Eldridge,
RE/MAX CLASSIC
(313) 459-1010

THE 4 BEDROOM COLONIALS hardly ever come up for sale in this neighborhood! This one has lots of spread-out room, both inside and out. Located in the back end of Holiday Park, it boasts a warm kitchen with cozy nook opening to a very roomy 21x14 Family Room. Your family and friends will relax and enjoy the set-in pool in the private yard this Summer! The price is $147,900. Jump in quick before it's gone! Ask for:
LYNETTE or BILL DECKER
313-455-8400
The Prudential

THIS HOME HAS IT ALL
Oak kitchen, ceramic tile in foyer, formal dining room, 2.5 baths, Anderson windows & doorwall. large deck w/jacuzzi.
$169,900 (CDKE-O)
REMERICA
HOMETOWN III REALTORS
313-459-9898

3 BEDROOM, 1½ bath colonial, new roof & gutters '96, central air, oak kitchen, newer vinyl windows. Neutral decor. Asking $161,900. N. of Ford, W. of Sheldon. (313) 451-0942

42482 REDFERN. Superb location. 4 bedroom, 2.5 bath, Colonial. Must see! $164,900
HELP-U-SELL (313) 454-9535

7393 EMERSON, Windsor Park ranch across from park, newer roof, air, windows. $153,500
HELP-U-SELL (313) 454-9535

8382 WESTCHESTER, Canton Mayfair sub., 3 bedroom colonial, updated kitchen, finished basement. $183,000.
HELP-U-SELL (313) 454-9535

309 Clarkston

OPEN HOUSE - Sat-Sun, 1-4, 2 story home, 3 bedroom, 3.5 baths, lower level walkout, 2 level deck. Central air, sprinkler, nature conservancy, 6276 Lake Waldon Dr. (810) 620-1685

Observer & Eccentric
CLASSIFIED ADVERTISING

OPEN HOUSE



✔CHECK LIST

Use this check list for a fast reference of Local Homes that you are interested in.

REALTOR NAME	ADDRESS/DIRECTIONS	PRICE	PHONE NUMBER

For more Real Estate Listings, check our Web Site.
http://class.oeonline.com/realnet.html

Classifieds Work!
Observer & Eccentric
CLASSIFIED ADVERTISING



JOHN TOYE Professional Realtor
313 • 729 • TOYE
(8693)

THE TOY BOX

REMERICA
FAMILY REALTORS
33018 W. Warren
Westland

WESTLAND • FARMINGTON • NOVI • NORTHVILLE • DEARBORN HGTS • PLYMOUTH • CANTON • LIVONIA • GARDEN CITY

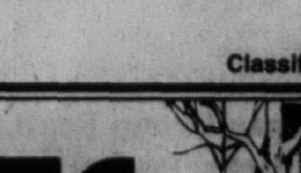

WESTLAND 33405 Bentley Ct.
N. of Glenwood, W. of Venoy
BUYERS SPECIAL! Awesome Terms! Home is nice, clean & updated and is spacious! Home offers 2 large bedrooms with nice closets, updated kitchen & bath areas, first floor laundry area, large 2.5 car garage with opener. Nice quiet setting!
Move in for under $2,750* total. $49,900.



WESTLAND 35623 Palmer
S. of Palmer, W. of Wayne
LARGE ROOM SPECIAL!! This spacious 3 bedroom ranch can be yours today! Home offers almost 1,200 square feet and a Florida room. Also the lot is very large (84x130) Hurry! Huge living room area could be converted to 4th bedroom or den if you prefer. One year home warranty included.
Move in for under $3,750* total. $72,900.



CANTON 2214 Chichester
N. of Warren, W. of Canton Center
STUNNING SUNFLOWER! Beautiful Colonial at a great price! This is a very nive home! Home offers 4 bedrooms (master bedroom is huge with walk-in closet and full bath!), 3 baths (2 full, large family room with fireplace, updated kitchen & foyer floors, clean! Clean! Clean! Large 2.5 attached garage, deck in private nicely landscaped yard. $184,900.



WESTLAND 36250 Hazelwood
S. of Avondale, E. of Carlson
WHAT A BUY! 1,625 sq. ft. offered under $90,000! WOW! Home offers 3 bedrooms-master bedroom is very large and has master bath and walk-in closet! Family room is huge (approx. 24x16), garage is 26x24, a mechanic's dream! Central air, fenced yard, newer carpet. Close to schools. Move in for $4,500* total. $89,750.



CANTON 2411 Woodgreen Ct.
S. of Cherry Hill, E. of Beck
Gorgeous Huntington Place offers this stunning Cape Cod! Beautiful custom brick home has many special touches! Hardwood foyer, great room with soaring vaulted ceilings, skylights, fireplace all flows into impressive kitchen (tons of cabinets and stove, fridge to stay!) 4 bedrooms, 3 baths-2 full 1st floor master bedroom with upgraded bath area. First floor laundry. $239,900

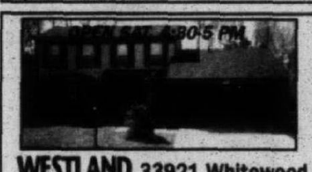

WESTLAND 33921 Whitewood
N. of Cowan, E. of Wayne
LIVONIA SCHOOLS - BUILT IN 1990! Yes! Over 1,600 sq. ft. Colonial can be yours today! You must see the huge master bedroom with full bath and walk in closet, spacious family room with fireplace looking out to beautiful wooded and private backyard! Also home offers attached garage with tons of storage, first floor laundry, formal dining room, many extras!



WESTLAND 34713 Birchwood
S. of Cherry Hill, E. of Wayne
BEAUTIFULLY UPDATED BRICK RANCH! The work is done for you! Home offers 3 bedrooms with large closets, 2 baths - one full, very large 24x24 garage is newer and has 220 line, newer cement driveway too! Updates include vinyl windows, roof, shingles, central air, hot water heater, doors, floors, bath, this home is nice! Appliances negotiable. 3. Move in for under $5,250* total. $107,500.



LIVONIA 15075 Hubbard
S. of Five Mile, E. of Farmington
PRIME LIVONIA LOCATION for this nice condominium priced in the low 50's range! This unit is well cared for and waiting for you! Check out the large master bedroom with large double closets, nice living room - dining room area (open concept), neutral colors throughout, updated bath, stove & refridgerator stay, immediate occupancy. Heat & water included!



WAYNE, 38345 Laurenwood
S.of Glenwood, W.of Newburgh
WATCH THE DEER RUN! This natural wooded setting will take your breath away! Glenwood Heights offers this gorgeous quad-level with 4 bedrooms or 3 bedrooms and den. Huge family room, fireplace, large kitchen-dining room area. Thousands of dollars in updates, tons of storage - full bassement too! Deck! $159,900.



GARDEN CITY 31740 Hennepin
S. of Ford, W. of Merriman
FOUR BEDROOMS! Four car garage! Double lot! This home has it all! Over 1,500 sq. ft. offered on this beautiful family home! Come and enjoy huge family room area with soaring ceilings and wood burner stove. Enjoy the summer on the custom country porch or in the large park-like backyard! Nice spacious kitchen, 2 baths, all appliances and 3 newer air conditioning units stay. $124,900

* Current market rates apply/30 year APR. All data approximate & may change at anytime.

http://www.toye.com
JOHN TOYE
Remerica's #1 Realtor in the State of Michigan

Get up-to-the minute Open House information!

Listed by city, on our easy to use voice telephone directory, just call from any touch tone telephone and hear the latest real estate information —**it's as easy as 1-2-3.**

1 **Call 953-2020 from any touch tone telephone**

2 **To hear listings in Oakland County PRESS 1, in Wayne County PRESS 2 and for Additional Areas PRESS 3, or press the number following the city you are interested in:**

3 Choose your price range and listen to the listings for the city you've chosen.

- To back up, PRESS 1
- To pause, PRESS 2
- To jump ahead, PRESS 3
- To exit at anytime press*

OAKLAND COUNTY-
Birmingham 4280
Bloomfield 4280
Farmington 4282
Farmington Hills 4282
Milford 4288
Novi 4286
Rochester 4285
Royal Oak 4287
Southfield 4283
South Lyon 4288
Troy 4284
Walled Lake 4286
Lakes Area 4281

WAYNE COUNTY-
Canton 4261
Garden City 4264
Livonia 4260
Northville 4263
Plymouth 4262
Redford 4265
Westland 4264
Dearborn 4315

ADDITIONAL AREAS-
Livingston County 4342
Washtenaw 4345
Other Suburban Homes 4348



THE Observer & Eccentric NEWSPAPERS
HOMELINE
953-2020

The Michigan Group Realtors

(313) 591-9200 or (810) 348-9978

At the Michigan Group we take your Real Estate needs serious. In 1996 our company had 4,340 closed sales. The Michigan Group Relocation division closed 51.4 million dollars in sales.

"It's our performance that sets us apart from the others"



CONDO LIVING AT IT BEST. The 4th tee of golf course is right at your back door. Two bedroom, three full bath condo. Beautiful kitchen and great room. Finished basement. Club house with restaurant, pool, and golf course right in the complex. Vacation all year right in your own condo. Priced to sell at $224,900



Canton Twp. Ranch for only $132,500! 3 bedroom, full basement, 1.5 baths, attached garage, and many updates! Plymouth/Canton schools. Won't last long!



Charming Plymouth Cape Cod on two acres. Built in 1922. Restored/updated with today's conveniences, and charm of yester year. Large rooms, 2,000 sq. ft., walk-out basement and fabulous master bedroom. $229,900.



Move Right In and start enjoying this massive colonial. 2900 sq. ft. is richly appointed with the sellers' exquisite taste. $279,900



Seller says Bring An Offer for our well maintained 4 bedroom colonial. Features include large family room with fireplace, neutral decor, and great cul-de-sac location. Great floor plan and priced at $157,900.



This Beautifully update 3 bedroom, 1.5 bath ranch offers charm and prime location, Livonia Schools. Features include updated kitchen with oak cabinets, new windows, new vinyl siding, newer roof, updated circuit breakers, finished basement, central air, hardwood floors, $115,900.

311 Dearborn-Dearborn Heights

Dearborn Heights
WOW! 3 CAR GARAGE
On a double lot. Second floor attic - potential bedroom. Lots of remodels.

C-21 Hartford North
Lee Douglas
(313) 525-9600

DEARBORN HTS.-24350 Annapolis. A lot of home for the money. New roof, immediate occupancy. $63,900. HELP-U-SELL (313) 454-9535

312 Detroit

FOR THE MOST COMPLETE HOME LISTING IN THE DETROIT AREA, ORDER OBSERVER & ECCENTRIC ON-LINE.

323 Howell

GODAIR BUILDERS, INC.
Custom Homes
In Livingston County.
Select Your Site For Summer 1997 Occupancy.



THE ROSWELL
2 Story
2416 Square Feet
3 Bedrooms, Great Room, Spacious Kitchen & Dining, 1st Floor Laundry & More!
Century 21
BRIGHTON TOWNE CO.
Ask For Lee Mason
810-227-2100 ext. 921
or 517-546-9697

312 Detroit

TERRY RESORT 5th wheel, 1993, 30ft, 13ft slide out, excellent. Non smoking, many extras. $14,750. (313) 728-5867

REAL ESTATE FOR SALE
#300-389

314 Farmington/ Farmington Hills

BEST of both worlds. Live in the heart of Farmington Hills/W. Bloomfield, yet enjoy the seclusion of 5 acres of wooded paradise. Unique 4500 sq. ft. Tudor with many amenities including pool. Land can be divided. $725,000. 810-851-5029

BUILDERS SPEC - Farmington Hills Beautiful over 2400 sqft., 4 bedrooms, 2½ baths, 3½ car garage, ½ acre lot. $272,900. 313-420-0519

314 Farmington/ Farmington Hills

ADORABLE
Take a look at this 3 bedroom home with large family room, central air, and oversized, heated garage. Lots of updates too. $142,900. (714153) Please call John Stillwagon.

STOP, LOOK, BUY!
Independence Commons charmer, 4 Bedroom Colonial with hardwood floors, newer carpet, deck, roof and much more. $249,900. (715342) please ask for John Stillwagon

CENTURY 21 HARTFORD
(810) 478-6000

ELEGANT COLONIAL
4 bedroom, 3.5 bath Colonial in desirable Strathmore Sub. 12 Mile/ Haggerty. Full finished basement, 1st floor laundry, family room and much more. Priced at $319,900.
Ask for Lou Ronayne at:

RE/MAX Above the Crowd!
RE/MAX 100, INC.
(810) 348-3000

314 Farmington/ Farmington Hills

A CHARMER
OPEN SUNDAY 1-4PM
is this lovely ranch home totally updated. Offers 3 bedrooms, 2 full baths, formal dining, remodeled kitchen, finished rec room, 700 sq. ft. deck with play house. Scenic lot with rippling brook. Mechanic's 30x26 garage. 35x24 Patio. Exciting value. $139,900.

RAMBLING RANCH
Lots of remodeling in this lovely ranch home; professional builder's pride & joy. Almost 2,000 sq. ft. offers 4 bedrooms, 2 full baths, 2 fireplaces, huge 24 x20 family room, updated kitchen with oak cabinets & pantry. Mechanic's 28x24 garage. 24x12 Shed. Driveway with 5 car parking. Gorgeous landscaping, waterfall & fountains. $169,900.

Call HAL or MARGE
Century 21 Hartford North
(313) 525-9600

FANTASTIC RANCH
This beautiful home has updated kitchen, large wood deck off family room, 3 bedrooms, lower level w/Great Room, HOME WARRANTY, and much more! $269,899.
CENTURY 21 TODAY
(313) 538-2000

FARMINGTON HILLS: 12/Drake. 3 bedroom, 1½ bath on cul-de-sac backs to commons, 1650 sq.ft., 1 Yr. Warranty. $187,000. 810-553-3858

★★★FARMINGTON HILLS★★★ Open Sun 12-5. Rolling Oaks Sub, 4-5 bedroom Colonial on large treed lot. 34488 Old Timber, 3 houses from Forest Elementary. Move-in condition. Contemporary kitchen, wood floors, many built-ins, finished bsmnt w/bathroom $289,900. 810-661-6831

FARMINGTON HILLS - Contemporary. 3 bedrooms, 2½ baths, walk-out, 2 level deck, sloping lot backs to city park land. Cul-de-sac, Farmington Ridge Sub. Walled Lk. schools. $279,000. (810) 661-8336

FARMINGTON HILLS - Open house, Sat, Sun, 1-5, 38972 Lancaster, Farmington Ridge Sub. Div., E. of Haggerty, N. of 13 Mile. Beautiful 4 bedroom Colonial; 2.5 baths, on beautiful lot, very clean, many extras. $232,000. (810) 661-8814

FARMINGTON HILLS - PRICED TO SELL QUICKLY. Peaceful country setting. 23154 Elm Grove. 3 bedroom, 2 full bath ranch on ½ acre. Wood floors, fireplace, full basement. By owner. $136,900. 810-426-0932

314 Farmington/ Farmington Hills

FARMINGTON HILLS
WOW! 1,500 sq. ft., 1 1 /2 story with newer 21x14 great room, marble fireplace, cathedral ceiling, 3 bedrooms, basement, newer furnace, central air, bath hardwood floors. $111,900.

WESTLAKE SUB.
Charming brick ranch with outstanding curb appeal. Large family room/natural brick fireplace. Large detached garage. Appliances included. Call today! $115,900.

SPACIOUS RANCH
Open floor plan, 3 bedrooms, 2 1/2 baths, ceramic foyer, master bedroom/full bath, fireplace/family room, newer carpet, furnace & humidifier. Large lot. Home warranty. Excellent!! $184,900.

CENTURY 21 MJL
Corporate Transferee Service
30110 Orchard Lake Road
(810)851-6700

FARMINGTON HILLS: 33484 Longwood, 3 bedroom, 1.5 bath brick ranch, 40x26 garage. $144,000. Open Sun., 1-4pm. 810-473-5182

FARMINGTON HILLS-23754 Haynes, 3 large bedroom ranch, newer windows & carpet, corner lot, move in. $137,000. HELP-U-SELL (313) 454-9535

FARMINGTON HILLS BEST BUY. Over 2800 sq. ft. on fantastic large lot. 4 bedrooms, 3 1 /2 baths. Ready for immediate occupancy.
Open Sunday 1-3, $274,500.
THOMPSON-BROWN
(810) 539-8700

Farmington - 22620 Power 2 STORY. 3-4 BEDROOM. 2 baths, Pella Windows, MOVE-IN CONDITION. Open Sun. 1-4 or by appt. $146,900. (810) 476-6143

JUST LISTED this hill top colonial offering 16 x 15 year round Florida Room, 2½ baths, newer furnace and kitchen w/light oak cabinets, side entrance garage, 1st floor laundry, ¾ acre lot w/fruit trees, hardwood floors and lots more. CALL KEN GENTILE for more info at 810-473-6200 pager 810-607-8008. $199,900 or less! Re/Max Great Lakes

OPEN SUN., 1-5. 3000 ft. plus 1000 ft. finished basement, 600 ft. deck. 5 bedrooms. 37283 Aspen, 8½ Mile & Halstead. 810-474-6259

314 Farmington/ Farmington Hills

FIRST OFFERING
Brick Quad - 3 bedrooms, 1½ baths, large living room with doorwall to terrace. Beautiful kitchen with breakfast room, fireplace in family room plus office, tiled basement, beautiful trees & perennials in backyard, attached 2 car garage. $139,900.

ON OVER 1½ ACRES
Beautifully decorated 4 bedroom, 3½ bath colonial. Remodeled kitchen, doorwall to deck from breakfast room, fireplace in family room, hardwood floors in large living room, loft, attached garage. Only $179,900.

CENTURY 21
Nada, Inc. (810) 477-9800

GREAT POTENTIAL
CHARMING STARTER
This 1,400 sq. ft., 3 bedroom brick Bungalow offers a chance to purchase a lot of home for a little. Home features hardwood floors, coved ceilings, arched doorways & is in good condition, needs some updating. Fully fenced backyard. $82,500. (MI219).

MAKE THIS SPECIAL PROPERTY
home, move right in & have a party on the 24 by 16 ft. deck. New bathroom, updated kitchen, and much more...IMMEDIATE POSSESSION. $109,900. (TU219)

FANTASTIC OPPORTUNITY
WONDERFUL BRICK RANCH
3 bedroom home with lots of updates, 2 car detached garage, fenced yard, finished basement. Don't wait on this one!. $129,900. (ST302).

Century 21
TODAY
810-360-9100

MOVE RIGHT IN! Completely updated 3 bedroom, 2 bath ranch with family room, detached garage, patio, pool & deck. IMMEDIATE OCCUPANCY. $103,500. Open house Sun. 1-4. 23081 Colgate. Page (810) 831-9036, or call (810) 477-9056. Owner/Agent.

"LIVONIA'S REALTOR"

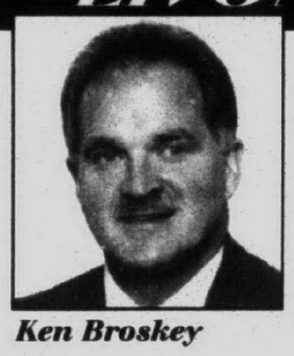

Ken Broskey

I'm totally dedicated to selling homes and condos in Livonia. I've specialized in selling in Livonia for over 20 years. Page Ken today for a personal interview.

100% FULL TIME

If you want your Livonia Home "SOLD" page Ken at (313) 430-8899. All pages returned within 15 minutes.

No. 1 for the past 20 years
CENTURY 21 - Ken Broskey
Page "MR. LIVONIA" Today

Century 21-Hartford North
32826 5 Mile • Livonia, MI
313-464-2252

Century 21

1003855

The Prudential

THIS HOME HAS IT ALL..See this 3 bedroom, 1 1/2 bath Dearborn bungalow with updated kitchen, newer windows, furnace, central air, steel entry doors, alarm system and MORE! $109,900.

QUALITY UPDATES..Will be found in this 3 bedroom, 2 bath, brick, City of Wayne ranch. Includes finished basement, updated kitchen with Jenn-Aire stove, windows, carpet and the list goes on...$105,000.

BETTER THAN NEW..This BEAUTIFUL Southfield Colonial on a country size lot features a master bedroom with a full bath that includes a shower, Jacuzzi, vanity area and 2 walk-in closets. Many upgrades! $179,900.

IRRESTIBLE..This 3 bedroom Westland ranch on a huge lot includes newer carpet, windows, furnace, water heater and updated kitchen. Offers a pool and private yard. See it soon! $114,900.

NICEST SUB IN THE CITY..Of Livonia, in this price range, is where you will find this clean and well maintained 3 bedroom ranch. Includes newer furnace, central air, roof and more! Asking $133,800.

SOLID INVESTMENT..In this 2 bedroom Westland ranch that has been very well maintained. Updates include carpet, furnace, central air, windows & more. Priced at $54,900.

The Prudential
ACCENT REALTY, INC.

PLYMOUTH
670 S. Main
PLYMOUTH, MI 48170
313-455-8400

LIVONIA
37569 5 Mile
LIVONIA, MI 48154
313-591-0333

320 Hartland

GODAIR BUILDERS, INC.
Custom Homes
In Livingston County.
Select Your Site For Summer 1997 Occupancy.

Cranberry Creek
COUNTRY COMMUNITY
Hartland Schools
Victorian Custom Homes Starting At $189,900. (including lot)
Century 21
BRIGHTON TOWNE CO.
Ask For Lee Mason
810-227-2100 ext. 921
or 517-546-9697

320 Hartland

GODAIR BUILDERS, INC.
Custom Homes
In Livingston County.
Select Your Site For Summer 1997 Occupancy.



THE DRIFTWOOD
1 1/2 Story
2000 Square Feet •
3 Bedrooms, Great Room, Spacious Kitchen & Dining, Bonus Room* And More!
Century 21
BRIGHTON TOWNE CO.
Ask For Lee Mason
810-227-2100 ext. 921
or 517-546-9697

323 Howell

GODAIR BUILDERS, INC.
Custom Homes
In Livingston County.
Select Your Site For Summer 1997 Occupancy.

Hickory Hills
PARKLIKE COMMUNITY
Howell Schools
Affordable Custom Homes Starting At $139,900. (including lot)
Century 21
BRIGHTON TOWNE CO.
Ask For Lee Mason
810-227-2100 ext. 921
or 517-546-9697

Here are the Listings from ThePrudential

Pickering Real Estate

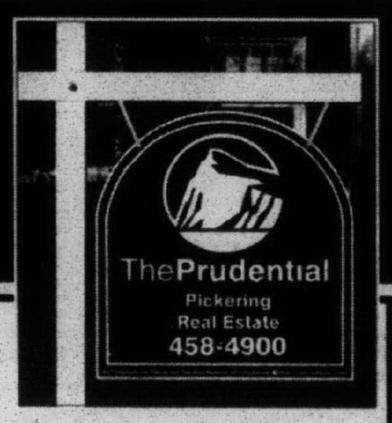

CANTON

A lot of house for the dollar$$$$$ Great 4 bedroom 2½ bath colonial with 21x17 master bedroom suite with walk-in closet, country kitchen, partially finished basement, central air, 2 car attached garage, large family room with fireplace, deck, pool. $146,900 (10070) **981-3500**

Best priced Canton Ranch Plymouth/Canton schools, 3 bedroom, 1.5 baths, family room with fireplace, large eat-in kitchen, fenced yard, central air, full basement, bring your decorating ideas. $123,900 (10096) **981-3500**

LIVONIA

Don't overlook this Livonia colonial! Beautiful 2,500 sq. ft. home, built in '95, 4 bedrooms, 1st floor library & laundry, whirlpool tub, ceramic floors and baths, & much more. Great price. $214,900 (50166) **458-4900**

GARDEN CITY

Huge Lot - Country in the city! This 3 bedroom ranch is on a 86'x130' lot in great area with many updates: nice bath, large kitchen with cabinets, nice eating area, huge living room. Won't last long. $72,900 (50180) **458-4900**

Lovely 3 bedroom brick ranch! Has all the updates you've been looking for: full finished basement, copper plumbing, newer furnace, central air, newer carpet and much more. $197,900 (50186) **458-4900**

Beautiful new build! Super sharp 3 bedroom Colonial with vaulted ceilings in great room with natural fireplace. Main floor master suite, oak cabinets, 1st floor laundry. Must see! $164,900 (50164) **458-4900**

WESTLAND

Wow-Look at this! 1,500 sq. ft. brick ranch in beautiful sub, updates include: roof, air conditioning, hot water tank, windows, remodeled kitchen, neutral decor, 2 car garage. $99,900 (50188) **458-4900**

Westland's finest subdivision! This 3 bedroom brick ranch features thermal windows, hardwood floors, carpet, finished basement with bar, air conditioning, gas fireplace, whirlpool bathtub, 2.5 car garage, appliances negotiable. $116,900 (10102) **981-3500**

Outstanding value! 3 bedroom all-brick ranch in great area featuring newer drive-way, all windows, doorwall to deck, oak cabinets, updates in bath, call now. $114,900 (10100) **981-3500**

Big family wanted! Many updates! 3 bedroom brick ranch with 2 more bedrooms in finished basement. Updated kitchen & 2 baths, 2½ car attached garage, neutral decor, freshly painted, door wall to deck, great floor plan. $115,900 (10092) **981-3500**

Just move in & enjoy large back yard! Beautiful home with many updates: furnace, central air, water heater, roof, windows including bay window, sprinklers, deck, new vinyl siding, part. finished basement. $117,900 (50187) **458-4900**

Awesome 3 bedroom Brick Ranch! home in desirable Westland sub. Features large 2½ garage, newer furnace, central air, updated roof & bath. Stove & refrigerator stay, immediate occupancy. Call soon! Won't last! $89,900 (10094) **981-3500**

Lots of room to roam! 3 bedroom ranch in great neighborhood, privacy fence, large size rooms, nice clean home, 1st floor laundry, show & tell early, this won't last! $62,900 (50157) **458-4900**

Three bedroom brick ranch in beautiful Westland neighborhood, close to shopping & schools, updates: new furnace, electrical, carpet, roof & partially finished basement. Great buy! $87,500 (50141) **458-4900**

Livonia Schools-Brandon Valley Sub. Your search is over! Great 3 bedroom Brick Colonial. Huge living room, new carpet, formal dining room, nice size bedrooms, 2½ bath, finished basement, sprinklers. $152,900 (50182) **458-4900**

Great Neighborhood! 3 bedroom with many updates, 2 baths, family room, wood burning stove, new furnace, newer roof, updated bathroom plus much more in this Brick Ranch with basement. $92,500 (50183) **458-4900**

Price reduced - move-in condition! Three bedroom ranch with huge kitchen, newer windows, furnace, C/A, roof & more! Freshly painted, neutral colors, large attached garage. Call now! $94,900 (50138) **458-4900**

Totally maintenance free! New vinyl siding, roof and windows, exterior doors & storms, bay window, covered patio, fresh paint throughout, finished basement, new flooring, more updates included. $92,500 (50178) **458-4900**

Large 4 bedroom home has it all! Located on quiet cul-de-sac in area of custom built homes. Professionally finished basement, carpet, drop ceiling, large family room, attached garage, home warranty. $209,900 **Chuck Pickering 458-4900**

A gem of a deal! Lovely updated kitchen with dishwasher & stove, cozy wood burner in living room, above ground pool, some new windows, 2 car garage with opener, white picket fence. $51,900 (10098) **981-3500**

Better than new-only 8 years old! 4 bedroom Colonial in great Westland sub! 2.5 bath, close to schools, shopping and park, large master bedroom and bath, deck, large family room and living room. Don't pass this up! $169,900 (50175) **458-4900**

On nearly 1 acre - Livonia schools. 3 bedroom ranch home w/basement, 2 car garage, large eat-in kitchen, newer roof & paved circular drive-way, hardwood floors, & much more. Better call now! $149,000 (50170) **458-4900**

Your new neighbors are ready to meet you! Enjoy your 3 bedroom ranch home w/fenced yd., many updates: Kitchen & cabinets, bath, roof, 5 yr. old furnace, garage w/220, call today! $75,000 (50181) **458-4900**

Absolute perfection! This 3 bedroom colonial, Livonia schools, upgrades: carpet, hardwood kitchen floor, vaulted ceilings living room & master bedroom, 2.5 bath, prof landscaped, sprinklers $204,900 (50192) 458-4900

OTHER SUBURBAN HOMES

Home sweet home on approximately 1 acre. Pretty bi-level with 3 bedrooms located in country type atmosphere, 1.5 baths, 1st floor laundry, above ground pool, sprinklers, fenced, nice family room. $107,900 (10101) **981-3500**

Great rental property! Updates: furnace, ductwork, plumbing, roof, attic stairway/tons of storage, painting in progress/kitchen floor being replaced-call on this one! $18,000 (50190) **458-4900**

Immediate possession/Wayne/Westland schools! Refurbished 3 bedroom, full basement ranch. replaced furnace, H2O heater, driveway, sewer line, hardwood floors, deep lot. only $42,000. (50051) **458-4900**

Don't miss this 3 bedroom ranch! Fireplace, family room, cathedral ceilings and much more! Large corner lot with private backed yard with patio and attached garage. Many updates. $139,900 (50167) **458-4900**

Home with almost 2 acres in the city! Great starter, 2 bedroom home with remodeled kitchen & bath, potential large 3rd bedroom upstairs, 2 car garage with attached shed, wooden swing set stays. $89,900 (10084) **981-3500**

Great starter home! Nice three bedroom bungalow being renovated. Good location, good area, good schools. Recently foreclosed property. Call today. $59,900 (50062) **458-4900**

Beautifully remodeled Home! Immaculate updated top to bottom, 3 bedroom tri-level in great family sub. Newer kitchen, bath, carpet, furnace, central air, extra large lot with deck. $129,900 (50184) **458-4900**

Just Reduced! Affordable ranch home on 60x130 lot, nice backyard, large living room with natural fireplace, new kitchen, cupboards & counter top, 1.5 car garage. Bring all offers! $49,900 (50156) **458-4900**

Country living with lots of extras! This totally remodeled Northville 5 bedroom, (1st floor master bedroom or fourth bedroom & den) has loft library, family room w/fireplace, great room w/fireplace, in ground heated pool. Must see! $299,000 (10036) **981-3500**

Back to the future! Completely remodeled 3 bedroom centennial home, bright & cherry living, 2 full baths on lower level, tree lined neighborhood, this one won't last. $73,500 (50185) **458-4900**

Dream house on 10 wooded rolling acres. Custom built colonial, 2,431 square feet, 3 bedrooms, oak woodwork & floors, kitchen with island, built-in pantry, breakfast room, great room w/natural fireplace, security system, intercom, French doors to deck, 3 car garage, attached screen gazebo, 14' ceiling basement, 2½ bath. $439,900 (10081) **981-3500**

New construction in progress. 2 bedroom ranch on 1 acre. Carpeting throughout, nice kitchen with island bar & vinyl floor, nice family room, private dining room with beautiful country setting. Check it out! $96,000 (10079) **981-3500**

Handy man special with country setting. 1,152 sq. ft. ranch with 2 bedrooms located on 3.72 acres, extensive work required, excellent opportunity for FHA 203K Program. Call today! $40,000 (50163) **458-4900**

OPEN SUNDAY 1-4. 298 Harbour Pointe, S. of Huron Dr., W. of Columbia. One of best values per sq. ft. in sub. Lots of room! 4 bedroom, 2.5 bath, 2nd kitchen/ workshop, dining room/family room, large partially finished basement, beautiful back yard. Call today! $209,900 (10080) **981-3500**

Owner sells sell! 3 bedroom aluminum bungalow w/finished basement, hardwood floors, new kitchen floor, stove, refrigerator, washer & dryer included, 1 car garage, all for only $29,900 (10069) **981-3500**

Spacious and inviting! Newer updates throughout. Marvelous great room w/fireplace, large 3 bedrooms, 1st floor laundry, sunny warm kitchen, newer Berber carpet, attached 2 car garage. $190,000 (50171) **458-4900**

Priced Under Market Value! Ranch home with large living room, nice size lot. This fixer-up is in a great location & has great potential. 2 car attached garage. Call today $46,900 (50174) **458-4900**

3 Bedroom ranch with hint of country! Located on paved road, ½ acre with many updates: newer carpeting, furnace, hot water heater, 2½ car garage, kitchen with newer floor and countertop. Call now! $71,900. (10078) **981-3500**

Prime North Dearborn Heights. Broad front ranch on quiet corner, newer updates: furnace, air conditioning, hot water heater, windows, baths, roof, new 2½ garage, copper plumbing, 2 full baths, home warranty. $97,900 (50168) **458-4900**

Spotless Dearborn Heights ranch! 3 bedrooms in this completely remodeled doll house, new oak kitchen & bath, brand new carpet & linoleum, freshly painted throughout. Priced to go fast at only $73,900. (10095) **981-3500**

Check out this well built home! Brick home w/finished basement in knotty pine, ceramic tile bath, beautiful fireplace, close to schools and shopping $84,900 (50191) 458-4900

CONDOS

Beautifully decorated Townhouse! In fabulous Deerhurst, 2 bedroom, vertical blinds in living room & dining room doorwall to patio, marble face fireplace with oak mantle, vaulted ceilings in master bedroom with wic. Call today! $129,900 (50179) **458-4900**

Westland Very desirable lower unit condo backs to nature preserve with privacy. Many updates: new carpet, newer kitchen & bath floor covering, nice patio, close to clubhouse, pool & tennis courts. Check it out! $46,900 (50153) **458-4900**

LOTS & ACREAGE

Classic serenity vacant land. Over 2 acres of land situated in an area of custom built homes. Well is already installed waiting for your new build, Lyon Twp., Northville Schools. $75,000 (10047) **981-3500**

Half acre building site. Beautifully landscaped parcel located on paved road, close to expressway, schools, airport, golf course. Country living with city conveniences. $17,900 (50151) **458-4900**

Lovely wooded lot - 3.3 acres in Romulus w/158' frontage, privacy. Great area for building that dream home, ready to build. Owner will look at any offer. $44,900 (50147) **458-4900**

Buildable Westland Lot! Located in residential area near easy access to major roads and expressway. Asking $17,900 (50116) **458-4900**

Green Oak - 17 acres of prime wooded property located on Lake Nichwagh. South Lyon School District surrounded by $250,000 plus homes. Asking only $350,000 (10001) **981-3500**

Prime Vacant Land. Almost 2 acres of 100% wooded lot, paved road in the heart of Canton. Build your dream home! Close to shopping and major roads, city water and sewer. Hurry! $69,900 (10068) **981-3500**

Wayne Vacant land w/great location. High traffic volume in Downtown Wayne near new library. Great potential w/multi use: sm manuf ofc., retail, wholesale, research, build height to 40 ft. $25,000. (50132) **458-4900**

OFFICE SPACE

1,500 sq. ft. of office space lease. 2 private offices, large reception area, kitchen, bath, parking, lease includes everything except phones, landlord pays heat, air, H2O, taxes-$1,500/mo. (10097) **981-3500**

Canton office - great location & price Ready to occupy! Office suite in professional park. Full basement w/bath, freshly wallpapered. Bring all reasonable offers! Call now!

$84,500 (10038) **981-3500**

Prime vacant land - Canton Center Road, 1.13 acres, office zoned property with all utilities on site, survey & site plan for 7,000 sq. ft. office included, located north of Warren. Call for more info. $145,000 (10067) **981-3500**

Westland - Prime office building. 8,000 sq. ft. For sale or lease, strong investment in great location, other options available, many updates, near shopping district. Call Tim or Tom! $625,000 (10058) **981-3500**

COMMERCIAL/INDUSTRIAL

Ypsilanti - Commercial opportunity awaits. Almost 14,000 sq. ft. commercial/light industrial space awaits your business, two store fronts w/approximately 5,000 square feet in Ypsilanti Township, easy access, fenced parking. $575,000 (10051) **981-3500**

Zoned light industrial duplex. This duplex is a corner lot at Haggerty and Van Born with over 1 acre and 3,200 square feet, long term tenants. Make offer. $285,000 (10012) **981-3500**

Vacant Lot Zoned Commercial/Business. Located in busy Westland area. Surrounding properties are already developed. Call for more information. $30,000 (50159) **458-4900**

BUSINESS OPPORTUNITIES

Flower shop business opportunity! Great location! Great Price! Lease assumable with restrictions. Seller will look at all offers. Call today! $35,000. (10060) **981-3500**

Cash flow for investors! 4 Townhouse unit with 2 bedroom each, currently renting for $400/mo. per unit, newer roof, large lot, well maintained, will look at all offers! $95,000 (50180) **458-4900**

Two adjoining parcels-sold as one Great business opportunity! One parcel has possible office space or duplex rental, other has parking lot & office building, deep lots $119,900 (50140) **548-4900**

WHAT A BUSINESS OPPORTUNITY! Convenience store w/current inventory, fixtures, coolers & equipment, great traffic flow, assumable lease on building, price reduced, call Tom. $84,900 (10063) **981-3500**

Great business opportunity. Tubby's Sub Shop in high traffic Westland shopping center area, including dining area and all equipment, super family business! Training available. $134,500 (50173) **458-4900**

1040019

Prudential and the Rock are registered service marks of The Prudential Insurance Company of America. Equal Housing Opportunity. Each company independently owned and operated.

Wayne County's Most Automated, Full Service Real Estate Company

8404 N. Wayne Rd. • WESTLAND
458-4900 (313)
WESTLAND / GARDEN CITY / WAYNE Specialist

1 HOUR LOAN APPROVAL
Real estate questions?
The Rock is the answer.

43050 Ford Rd. • Suite 100 • CANTON
981-3500 (313)
CANTON Specialist

182407

314 Farmington/ Farmington Hills

HOT! HOT! HOT!
HOMES IN THE HILLS

INCREDIBLE RANCH
Stunning 3,128 sq. ft. home has 5 bedrooms, 3½ baths, living room, formal dining room w/butler's pantry, library & great room w/ 2-sided fireplace to kitchen w/large breakfast room & sitting room, fabulous finished lower level w/office, billiard room w/fireplace & rec room. 3 Car garage. $329,888. (YO338)

GOLF COURSE COMMUNITY
The finest amenities in gorgeous *contemporary colonial that has 2 story foyer,* formal living & dining rooms, family room w/fireplace & library. Kitchen w/breakfast room has white cabinets & hardwood floors. Luxurious master suite plus 3 bedrooms. First floor laundry, central air, deck. $299,900. (GO280)

KING SIZE COLONIAL
Totally updated 3,000 sq. ft., 4 *bedroom, 3½ bath home has* formal living & dining rooms, family room w/fireplace, library, new oak & almond kitchen w/nook & 1st floor laundry. Finished basement has rec room & 2nd kitchen. Multi-level deck w/gazebo. $259,900. (VE312)

GREAT OPPORTUNITY
On huge 80' by 270' lot, 3 bedroom, 1½ bath *ranch w/basement,* 2 car garage, new roof & more has great potential. Home is in excellent condition but needs a little updating. $125.000. (LU215).

Century 21 TODAY (810) 855-2000

TREED, PRIVATE back yard w/deck, detached condo, 3 bedroom colonial *professionally decorated w/paneled* bright cheery den, large great room & 2.5 baths. Approx. 2300 sq. ft., Mint condition. $269,000. 810-489-4022

WALK TO DOWNTOWN FARMINGTON 3 bedroom brick ranch with *walkout basement, 2 1 /2 baths* fireplace, hardwood floors, private yard with patio. $162,300. Call, (810) 474-3303. ERA COUNTRY RIDGE REALTY

WOW! WHAT A FIND!
This home features new: furnace, central air, hot water heater, oven/ range, newer window treatments, roof *shingles, seamless gutters,* landscaping, sealed driveway, closet organizers, updated kitchen, family room with fireplace. Oversized garage, newer carpet, on and on, all on a fabulous lot. $168,900.
Call John McArdle, CRS
REMERICA HOMETOWN ONE 313-420-3400

317 Garden City

GARDEN CITY - By owner. 3-4 bedroom, ideal for home business, handicap friendly, double lot, $82,500. Extra lot available. (313) 425-1964

PERFECT FOR FIRST TIME BUYERS!
3 bedroom home on a large country lot. Spacious kitchen & dining room, 2 full baths, central air, newer windows, 2 car garage - $86,900

SPACIOUS - 3 *bedroom home,* kitchen has breakfast nook, newer carpet in living room, attached garage. Must see - $84,900
Century 21 CASTELLI 313 525-7900
1990-1991-1992-1993-1994 CENTURION AWARD WINNING OFFICE

319 Hamburg

COLONIAL - 3 bedroom, 1,480 sq. ft. 1 acre, 2 year old. 2 car attached garage. $149,900. (810) 231-0546

Fox Run Sub / 3rd Phase
Dexter schools, paved streets, underground utilities, 1 acre lots. Starting $129,900. Contact Gary Mitchell: (517) 552-0213

320 Hartland

NEW CONSTRUCTION. 1500 sq. ft. ranch, 3 bedroom, 3 baths, attached garage, merrilat cabinets, beautiful home on 2 acres, 2 miles to US23. $167,900. (810)887-3841

QUALITY 1,600 sq.ft. ranch, 3 bedrooms, 2 baths, walkout basement on 2.3 acres. Couldn't duplicate for this price. $159,900.
REMERICA LAKES REALTY 1-800-366-0613

THE CASUAL LIFE!! - Comfortable 4 bedroom 2.5 bath colonial on pretty 5 acre setting. *Featuring* 1940 sq. ft., formal dining room, full basement & 2 car garage. Property is fenced for horses w/30x48 barn w/dirt floor & 2 stalls. Paved driveway & short distance to paved road w/excellent freeway access for commuters! $205,000.

LIVE AMONG THE TREES! - Private wooded 2 acre setting surrounds this *lovely quality built all brick* ranch. Well planned w/2260 sq. ft., 3 bedrooms, 2 full & 2 half baths, 1st floor laundry, finished walk-out lower level w/2nd kitchen, family room & recreation room-great for in-laws, 27x28 garage w/16' door & more. Paved road & easy access to M-59. $260,000.

ENGLAND REAL ESTATE (810) 474-4530

321 Highland

SIXTEEN ACRES, plus large home 4-5 bedroom, 3 baths, 3 car garage, fireplaces, woods, pond & more! $250,000. (810)306-9437

323 Howell

BUILT 1992. Byron Rd & Grand River. 3 bedroom, 2 bath, open floor plan, basement, air, 3 car garage, w/appliances. Too many extras to list. $129,900. (517)548-2299

BY OWNER. Howell schools, 11½ beautiful acres, 3 bedroom, 2 full *baths, walk-out* basement, attached garage, screened-in porch. $185,000. (517)548-9302

FOUR BEDROOM, 1½ bath Cape Cod on large city lot. New kitchen, 1730 sq. ft., excellent condition. $144,900. No Realtors. (517)546-1897

HOWELL
OPEN SUNDAY, 1-5pm.
1837 County Farm Rd.
Beautiful, rolling, treed 2 acres on paved road. 1993 Custom built 2,220 sq ft. Colonial. Formal dining, Great room, large gourmet kitchen, 1st floor laundry, 3 bedroom, 2½ bath, 2½ car garage, *walkout basement.* Gorgeous interior w/Crown moldings, cove ceilings & Much More! Quality materials and workmanship. A Must See!! $229,900. From I-96 Exit 137, left on Michigan to Mason Rd., west 1 mile to County Farm. Follow signs 3 miles to 1837 County Farm. Call Rowena Kohl, 810-220-1430 The Prudential Preview Properties

HOWELL - 18 partly wooded acres. 2,600 sq.ft. ranch. 3 bedrooms, barn, paddocks, swim pond. $264,900.
REMERICA LAKES REALTY 1-800-366-0613

325 Livonia

AFFORDABLE COLONIAL
In Windridge Village. Master suite, fireplace in family room. Formal living *and dining rooms. 3 bedrooms,* 2.5 baths. Deck and sprinklers. $191,900.
ASK FOR WANDA SCHAFER
Century 21 (313) 464-7111

19405 ANGLING. Spectacular refurbished home. Just Like New. Has been completely remodeled. Over an acre. $164,900.
HELP-U-SELL (313) 454-9535

BLUE LIGHT SPECIAL on this 1,926 sq. ft. Tri with newer windows except living room, super hardwood floors, new kitchen w/light oak cabinets, large family room, 2½ car garage, central air, cathedral ceiling and more. CALL KEN GENTILE for more info at 810-473-6200 pager 810-607-8008. $122,900 or less! Re/Max Great Lakes

BRICK 4 bedroom, 2½ bath Quad, central air, hardwood/ceramic floors. New doors & appliances. Garage. Shows well. $144,000. 810-477-6833

325 Livonia

Alluring Homes

BEAUTIFUL CONTEMPORARY
Quakertown at its best! This open & spacious home has step down gathering room, 3 large bedrooms, 2½ baths, including a master bath, walk-in closets, 1st floor laundry & *much more.* Must see! $224,900.

DON'T LOOK ANY FURTHER
This large lot compliments this spacious 1983 built 2 story brick *colonial. Accents are* 2½ baths, 1st floor laundry, Great Room, natural fireplace, library & central air. It's loaded! $184,900.

SPRAWLING RANCH
Sets back on ¾ acre treed lot with *almost 2,500 sq. ft. of living* space. Features a stunning Great Room, open island kitchen, 2 remodeled baths & newer vinyl *thermal windows* & doorwalls. Also, 2½ car attached garage & much more. $179,900.

Century 21 TODAY 313-462-9800

BRAND NEW RANCHES - 3 bedroom, 2 full bath, 1400 sq.ft., full basement, attached 2 car garage. From $154,900.

COVENTRY GARDENS Cape Cod, new 4 bedroom, 2½ baths, fireplace in great room, air, walk-out basement, ample size 2 car attached garage. $269,000. Loaded with extras.

NEW LISTING - Country setting. 3 bedroom colonial, 2 baths, huge kitchen with appliances, family room, *basement, 2 car garage,* $142,900.

STATE WIDE METRO (313) 427-3200

BRICK COLONIAL, 14746 Riverside, S. of 5 Mile, W. of Farmington, 1650 sq. ft. 3 bedrooms, 2.5 baths, new kitchen, shingles, water tank, 2 fireplaces, 2 car garage, finished basement, $180,500. 313-464-1728

BY OWNER: 3 bedroom. 1 ½ bath all brick ranch, in great Livonia sub. N. of 7, E. of Middlebelt, 19848 Maplewood, $115,000. (810) 478-4193

BY OWNER. 3 bedroom, 2 bath, finished basement. New windows, roof & furnace. Livonia schools. Shown by app't. $123,900. (313) 458-2037

BY OWNER - Old Rosedale Gardens 3 bedroom, 1½ bath, hardwood floors, newer kitchen, fireplace. 2 car garage. $149,900. (313) 513-2437

CLEAN 3 bedroom ranch - approximately 1100 sq.ft. 2½ car garage, finished basement, many updates. $124,000 Evenings: 313-421-1295

COLONIAL 4 bedroom, 2½ bath, central air, Livonia schools, many updates, NW Livonia. No Realtors please. $192,000. (313) 953-5758

COLONIAL - 6 Mile & Levan area. 4 bedrooms, 2½ baths, impressive full finished basement, 2000 sq.ft. Home completely updated. Realtors welcome. 810-486-1217

Cute updated ranch on large lot, all appliances. $69,900. CALL GREG Century 21 - ROW (313) 464-7111

FRANCA VILLA, LIVONIA
Meticulously maintained! 3 bedroom, 2.5 bath Colonial w/professionally finished rec room, also a formal dining room. 1st floor laundry. Family room w/natural fireplace. 2.5 car attached garage. Premium professionally landscaped lot. $209,900
Call Lou Ronayne
RE/MAX Above the Crowd! 810-348-3000

IMMEDIATE OCCUPANCY
3 Bedroom Colonial in N.W. Livonia, 1½ baths, finished basement, 2 car garage. 10x10 sunroom, much more. Only $189,500. Call:
ANNA or RAY 810-442-7700
Century 21 Hartford North

325 Livonia

IMPECCABLE TUDOR
on cul-de-sac. Offers 4 bedrooms, 2.5 baths, basement, 2 car attached garage, fireplaces, family room + inground pool. $249,900
Century 21 Towne Pride (313) 326-2600

LIVONIA
3 bedroom brick ranch. Natural fireplace in family room, finished basement with bath, inground pool. Asking: $129,900.
WOLVERINE Properties, Inc. (313) 532-0600

LIVONIA, 3 bedroom, 1½ bath, living & family rooms, full basement, many updates, 2 car attached garage. 1237 sq.ft. $149,900. (313) 462-3921

LIVONIA - 31783 Scone - 3 bedroom brick, 1½ baths, finished basement, attached garage, central air, new windows. $139,900. (313) 421-3313

NEW LISTING
CENTRAL AIR
Sharp updated kitchen, 3 bedroom Tri level, family room w/wood burner. Florida room w/hot tub. Oversized attached garage. Fast possession. $143,900. (55BEA).
REMERICA INTEGRITY REALTORS (313) 525-4200

NEW! NEW! NEW!
Livonia Homes from $98,900
3 Bedrooms, 1+½ Bath
Still time to choose your colors!
19954 St. Francis.....$98,900
20142 Rensellor.....$108,900
20160 Rensellor.....$108,900
Near Grand River/Inkster Road
Optimum Development, Inc. (810) 588-1818

OPEN HOUSE Sun 1 to 4. 11484 Cardwell. S of Plymouth. W of Inkster. 2 bedroom brick ranch, 1½ bath. *updated kitchen, deck with hot tub.* $96,900. (313) 422-1677

OPEN SUNDAY 1-5. Custom brick ranch: 1650 sq.ft., 3 bedroom, 2 bath, 2 car attached garage, finished basement, 2 fireplaces, corner lot w/150 ft. frontage. 30055 Puritan - S. of 6 Mile/W. of Middlebelt. $190,000. 313-421-1082

OPEN SUNDAY 1-4
34154 PEMBROKE
South of Eight/East of Gill
Impeccably maintained 3 bedroom, 2.5 bath ranch with gorgeous California driftwood fireplace in great room. Florida room off great room and nook. Deck with hot tub. Finished basement, 2 car attached garage and more. $234,900.
MARY McLEOD
PAGER: (313) 990-7649
Coldwell Banker Schweitzer
(810) 347-3050

PEACE & TRANQUILITY
Describes the setting of this Cape Cod located in one of Livonia's prime areas of large country lots. 3 bedrooms, 1.5 baths, 1st floor laundry, 3 car garage, large family room and beautiful solarium with a CAL/spa. $179,900.
Ask for Lou Ronayne at:
RE/MAX Above the Crowd! RE/MAX 100, INC. (810) 348-3000

PRICED SLASHED on this lovely Rosedale Gardens home, 3 bedrooms, 2 car garage on a double lot, including a Home Warranty. CALL
CENTURY 21 Chalet (313) 432-7600

PRIDE OF OWNERSHIP
Mint condition! 1989 built 3 bedroom *colonial, 2 1 /2 baths, family room,* formal dining room, large kitchen and nook, 1st floor laundry, 11x14 carpeted Florida room, central air, sprinklers and much more. Only $204,900.
Century 21 (313) 464-7111

REDUCED! 3 bedroom brick ranch, 2½ bath, family room/fireplace, central air, sprinklers, 2 car attached garage. $139,900/neg. 313-464-2971

325 Livonia

ROOM WITH A VIEW
1 1/2 acres. Livonia brick ranch, family room natural fireplace, 2 full baths, 1934 sq. ft., formal dining *room,* attached garage, remodeled kitchen and baths, replacement windows, gazebo, beautiful view of flowers and trees from every window. Priced at $214,900.
ASK FOR SANDY TAYLOR
Century 21 ROW (313) 464-7111

SEEING IS BELIEVING on this stunning 4 bedroom brick & newer vinyl trim & siding colonial, custom oak kitchen, spectacular Florida Room, *finished basement, custom* light & window treatments, newer furnace & thermal windows, large fenced yard w/house type storage shed, updated bathrooms and lots, lots more. CALL KEN GENTILE for more info at 810-473-6200 pager 810-607-8008. $194,900 or less! Re/Max Great Lakes

STEP INTO STYLE
3 Bedroom, 2 bath updated *ranch* with fireplace, hardwood floors, large covered porch on a beautifully landscaped large lot. $144,900. Please ask for Calvin Pietila.
CENTURY 21 HARTFORD (810) 478-6000

THREE BEDROOM brick ranch, 1½ baths, attached 2 car garage. Finished basement w/office. Kimberly Oaks Sub. $141,900. (313) 261-6017

UPDATES GALORE
Newer vinyl replacement windows, *steel* entry doors, updated bath, newer roof, remodeled kitchen, central air, 3 bedrooms, 2 full baths, 2½ car garage, fenced yard, finished basement and more. Asking $117,900. 9091 Danzig Owner/agent (313) 522-0029

YOUR DREAM HOME
Popular Denmar Estates, 4 bedroom colonial, basement, garage, central air, large yard, special updates. Too much to list. $199,000.
Century 21 (313) 464-7111

326 Milford

LOAN ORIGINATOR

OPEN HOUSE Sat 1-4 & Sun 4-6.
4 bedroom, 2 story. 3 yrs. old. Many upgrades. $214,900. Milford Heights Subdivision, 836 Chatham Dr., E. of Milford Rd. 810-685-3699

327 New Hudson

3 BEDROOMS, 2 baths, 2150 sqft ranch on 1 acre. 2 fireplaces, *oversized 1st floor laundry room. Formal* living room, formal dining room. Family room. Remodeled kitchen. 1650 sqft basement. Air conditioning. 3 car 1064sqft attached garage. $198,500. (810) 437-9489

328 Northville

BETTER THAN new! Walk to town. Wooded ravine. 3500 sq. ft., 4 bedroom, Jacuzzi, 3½ bath, walk-out. *Great room w/cathedral ceiling, loft.* Professionally decorated. $437,000. (810)349-5508

BY OWNER. Northville's finest, Edenberry Hills. ½ acre of mature trees on a quiet cul-de-sac. 3 large bedrooms, summer porch, finished basement, oversized garage, many updates. (810) 344-9107

CHARMING RANCH w/partially finished basement. Family room w/fireplace, central air. $152,900. HELP-U-SELL 810-348-6006

COLONIAL - 4 bedroom overlooking pond. 2450 sq.ft. Fireplace, air, deck. Many updates. OPEN SUN 12-6. *42422 Steepleview* (313) 420-3151

COLONIAL - 2400 sq. ft. 4 bedroom, 2½ bath, attached garage. Living room, dining, familyroom w/fireplace, den, 1st floor laundry, roof in 1996. Asking $239,500. Open Sat & Sun 10-4. 810-349-9204

COLONIAL. 2,630 sq.ft., well maintained 4 bedroom. Convenient to town. Built 1977. $239,900. Recent decorated throughout inside & exterior paint. New roof. 810-349-4027

RANCH - 1.5 acres w/3 bedrooms, tons of updates include kitchen, bath, windows, air. Hurry $215,000. HELP-U-SELL 810-348-6006

RETIREE SACRIFICING large luxury 4 bedroom, 2.5 bath large lot in choice location for $324,900. Would cost $400,000 new. 810-348-3504

328 Northville

FIRST OFFERING
A CHOICE LOCATION
Wonderful turn of the century charmer within walking distance of town and schools. Open floor plan on 1st floor is light and airy. Many updates including windows, furnace, central air, carpet and more. 2.5 car garage has picnic overhang. $187,500.

SURROUND YOURSELF WITH QUALITY
If you demand the best, consider this gorgeous ranch with over 2000 sq. ft. Spacious kitchen, fireplace and cathedral ceiling in great room, master suite with 2 walk-in-closets, and french doors to den. Premium lot backing to DNR protected property. $297,000.

A FAMILY DELIGHT
Your entire family will enjoy the splendor and comfort of this wonderful 4 bedroom, 2.5 bath colonial. Exquisite attention to detail, oak 6 panel doors, extensive wood trim throughout, large family room w/beamed cathedral ceiling and fireplace. *Sun room.* $349,900.
MARY McLEOD
PAGER: (313) 990-7649
Coldwell Banker Schweitzer
(810) 347-3050

NORTHVILLE
4 bedroom turn of the century home. Over 1 acre of land. 2,000 sq. ft., 3 car garage. Basement. Asking $249,900.
WOLVERINE Properties, Inc. (313) 532-0600

NORTHVILLE COMMONS
Elegant 2 story entrance with winding staircase in this 4 bedroom, 2.5 bath Tudor. Freshly painted thru-out. Newer carpet on main floor, beautiful family room with fireplace and wet bar, updated kitchen, *new furnace,* some hardwood floors and crown molding. $244,900 (900BA)
REACH US ON THE INTERNET @http://www.coldwellbanker.com
COLDWELL BANKER
Preferred, Realtors 313-459-6000

NORTHVILLE'S BEST KEPT SECRET
Nestled on a quiet cul-de-sac, on a delightful ½ acre lot, in a sub with the feel of country but less than mile from downtown, where homes seldom *come up for sale, is this charming* 4 bedroom, 3.5 baths home. Quality built with wet plaster walls, Andersen windows & doorwalls, ceramic foyer, modernized kitchen, newer landscaping & walks, and much more. $319,900
Phyllis Lemon or Michael McClure 810-348-3000 RE/MAX 100 INC.

OPEN SUNDAY 1-4
47111 Chigwidden, Northville Estates. 3 or 4 bedroom ranch in serene country-like setting with 2 full baths, formal dining room, family room with fireplace, side entry garage and updates that include *new windows* and carpeting. $197,500.
FRED HILL COLDWELL BANKER PREFERRED 313-4161257

WALK TO schools & downtown, move-in condition brick ranch, 3 bedroom, 1½ baths, *new kitchen,* windows & central air, Florida room, full basement, professionally landscaped. $164,000. Open House Sunday 1-5pm. 119 South Ely, north of 8 Mile, west of Center. (810)347-4575

WOODED 1+ ACRE - beautifully updated. Gunite pool. Move-in and enjoy. Won't last. $150,000. *HELP-U-SELL* 810-348-6006

329 Novi

AFFORDABLE RANCH
Immaculate 3 bedroom, 2 bath ranch within the award winning Novi school *district. Many updated amenities* including windows, 50 gallon hot water heater, some newer carpeting, 18,000 BTU wall air conditioner, freshly painted, and much more! All on a corner lot! $133,900 (164MC)

WONDERFUL MEADOW BROOK LAKE
Offers all the luxury living of this larger colonial with in-ground pool. Walk into $8,000 worth of new custom tile in foyer kitchen. Owner includes newer *Jenn Air* range and dishwasher. Plenty of space. Take alook and fall in love! $234,900 (034BA)
REACH US ON THE INTERNET @http://www.coldwellbanker.com
COLDWELL BANKER
Preferred, Realtors 313-459-6000

BRICK RANCH - Recently remodeled 3 bedroom, 2 bath, attached garage, excellent schools. Must see! $129,900 810-478-0525

BUILDER'S MODEL!
4 bedrooms, 2½ bath home, features elegant owner's suite, family room, living room, formal dining room, eat-in *kitchen and 2 car attached garage--all* on a large, beautifully landscaped homesite that backs up to a nature area.
$229,900
Quick Move In!
Call Bonnie 810-485-8408

BY APPT. - Shows like a model, large floor plan, 3 bedrooms, delightful kitchen w/white cabinets, great family room, two level deck. Novi schools - $148,900. ML#716467. 810-349-4550
ERA RYMAL SYMES

COLONIAL IN DUNBARTON PINES
Decorator perfect! 1st floor laundry, partially finished basement, central air, sprinklers, deck & paver patio, Oak floor in foyer and half bath, bay window in kitchen & family room, formal dining and living room & more! $249,900 (820FO)
REACH US ON THE INTERNET @http://www.coldwellbanker.com
COLDWELL BANKER
Preferred, Realtors 313-459-6000

GREENWOOD OAKS sub. 2900 sq.ft. 4 bedroom, 2½ bath, large ½ acre lot, air, security, sprinkler, open design. Built 1992. 810-348-3881

MYSTIC FOREST
Novi Road, between 9 & 10 Mile. New residential homes ranging from $256,500 & up
Speck homes are available.
A.J. Vanoyen Builders, Inc. *810-347-1975 or 810-229-2085*

NOVI - NEW CONSTRUCTION DESIRABLE MYSTIC FOREST SUB Builders custom spec home. 2500 sq.ft., walkout on premium lot with many upgrades. Available at $279,400. *Ask for Bridget.* 12 noon-6 pm., at 810-347-1975 A.J. VANOYEN BUILDER

NOVI - YORKSHIRE PLACE 2000 sq. ft. brick ranch, 3 bedroom, 2½ bath, built-in appliances w/island, 1st floor laundry, *3 car side entrance* garage, extensive upgrades. $243,900. 24828 Davenport, 10 Mile & Taft. Open Sunday, 12-5pm. (810)348-5369

SIMMONS ORCHARD Colonial. 3 bedroom/2½ bath. 1850 sq. ft. Back of sub. Brokers welcome at this price. $199,000. (810) 348-0406

333 Pinkney

LARGE CAPE COD - 3 possible 4 bedroom, 2 baths, huge gourmet kitchen, new carpet & paint, walkout basement, large pole barn on 2 acres. Private road. Walk to school. Built 1992. 2932 Woodchuck Trail, off Chambers, north of M-36. MLS718869. A steal at $249,900. Call Dan at Danick Corp. for your showing. (517) 546-5137

NEW ON MARKET $152,500. Hamburg Twp., 1992 colonial with oak trim, deck, fireplace, air, Kinetico water softener, shed. 3 bedrooms, 1½ baths, 2 car garage, in nice country subdivision. 1350 sq. ft. plus finished walk-out. 313-878-2389

PINCKNEY
RUSH LAKE LIVING! Great 3 bedroom, 1,271 sq.ft. 3 bedroom with lake access sits on 3 lots. Walk to golf *course. $110,000. Sharon.*

FIRST TIME BUYERS! 3 bedrooms w/full basement on edge of village. *Sharp! Move in condition. $110,000.*
REMERICA LAKES REALTY 1-800-366-0613

334 Plymouth

BEAUTIFULLY UPDATED tri. Walk to town. 3 bedroom, 1½ bath. 1456 sq.ft. $157,500. 1104 Sutherland. OPEN SUN. 12-5 (313) 455-8811

3 BEDROOM colonial in downtown Plymouth. Updated kitchen. Redecorated. $165,000. D 313-453-6924 E. (810) 486-1611

BY OWNER - 3 bedroom, 2 bath *brick ranch, detached garage, family* room with gas log fireplace, finished basement, newer roof, furnace, central air, windows. Appliances, many updates. $143,000. 313-459-9729

CLASSIC ELEGANCE!
This home offers the traditional, colonial floor plan with the modern day features everyone desires! 2 story foyer, cathedral ceilings, huge master suite and much more all backing to private nature preserve. Premier sub - Woodlore North. $367,900 (963BR)

WESTBRIAR VILLAGE
is the location of this lovingly maintained 4 bedroom, 2.5 bath colonial *backing to a beautiful park-like setting.* Features include: 3 car attached garage, master bath, family room with fireplace, den, dining room, 1st floor laundry. Beautifully finished basement, updated roof & windows, central air, sprinkler system and very sharp. $239,900 (581BA)
REACH US ON THE INTERNET @http://www.coldwellbanker.com
COLDWELL BANKER
Preferred, Realtors 313-459-6000

DESIRED HIDDEN HEIGHTS
Immaculate colonial built in 1985. 3 bedroom, 1.5 bath, newer carpet, finished basement, central air, deck, 2 car attached garage, all appliances. Reduced-$159,500. (313)416-1983

HOME TOUR QUALITY HOME
updated in 1996 with Jacuzzi, master bath & separate shower + a 12x10 storage room with closets. Additional custom features throughout! A must see! $299,900 (AKCME)
REMERICA HOMETOWN 313-459-6222

SOON READY to show. Call for an appointment. 3 bedroom ranch. Excellent schools. $152,900. (313) 455-1145

334 Plymouth

PLEASANTLY PLEASING PLYMOUTH RANCH
Updates include newer furnace, windows, central air, hot water tank, ceramic tile in kitchen, new doorwall, newer roof on house and garage. Privacy fence. 1 year Home Warranty. 40576 Orangelawn, Plymouth. $144,900 #6330
REMERICA HOMETOWN ONE 313-420-3400

STATELY 4 BEDROOM TUDOR
overlooking beautiful pool, landscaping and common area. Many professional features include finished basement, rec area and playroom. A *wonderful family* home with 3 car garage. $399,500.
J.A. Delaney (810) 349-6200

WOODED SETTING - 4 bedroom *colonial, 2½ car garage. Updates* include: Roof, furnance, carpet, kitchen, deck & more. Motivated seller with immediate occupancy. Call 313-459-7419

335 Redford

BEAUTIFUL BRICK RANCH
S. Redford. 3 bedrooms, finished basement with 4th bedroom, 2.5 car garage & central air, Plus updates, it has buy me written all over it...Call Now! $112,000 (203HE)

S. REDFORD SCHOOLS
Very clean 3 bedroom brick ranch that is freshly painted with newer furnace and kitchen counter tops, hardwood floors & coved ceilings and more! $87,900 (062AP)
REACH US ON THE INTERNET @http://www.coldwellbanker.com
COLDWELL BANKER
Preferred, Realtors 313-459-6000

BEST BUY
Spotless, beautiful 3 bedroom brick ranch in very fine neighborhood. Nearly 1100 sq. ft. with spacious rooms thru-out. Great finished basement w/full bath, 2 car garage, updates that include windows, furnace, shingles. Only $109,900. Contact Jim & Mike Anderson Today!
Century 21 Dynamic (313) 728-7800

BY OWNER, I-96 between Inkster & Beech. 3 bedroom brick ranch. Immaculate condition. $104,900. (313) 794-4867

16844 GARFIELD. 2 bedroom brick ranch, view of 10th hole on Glenhurst Golf Course. $67,900.
HELP-U-SELL (313) 454-9535

GREAT STARTER HOME
3 bedroom, 2 bath bungalow w/nice size kitchen & living room, finished basement, 2 car garage - $71,900
Century 21 CASTELLI & LUCAS (313) 453-4300

LET'S MAKE A DEAL on this 1,120 sq. ft. brick ranch *w/aluminum trim* walking distance from elementary & middle school, finished basement w/full bath, newer roof & furnace, new garage door w/opener, central air, quick occupancy and more. $97,500 or less!

LIKE BRAND NEW on this 1,328 sq. ft. brick ranch w/aluminum trim offering new kitchen, bath, heating system, roof, electrical, refinished hardwood floors, central air, two fireplaces and a formal dining room, and tons more. CALL KEN GENTILE for more *info at* 810-473-6200 pager 810-607-8008. $124,900 or less! Re/Max Great Lakes

NEW CONSTRUCTION - in S. Redford, 3 bedroom, 1½ bath Cape Cod. 1200+ sq. ft. Full basement, fireplace, all carpet & light fixtures included. All kitchen appliances included. Sharp new home. Still time to pick your colors. $109,900.
Call DAVE MATHIEU
The Michigan Group On The Lake (810) 437-1345

335 Redford

REDFORD - 3 bedroom, 1 bath, full basement, large kitchen, new carpeting, new flooring, central air. $85,000. 313-422-1702

REDFORD
Super sharp 3 bedroom ranch. Large kitchen, family room, newer carpet. Well landscaped. A must see! Asking $73,500.
WOLVERINE Properties, Inc. (313) 532-0600

REDUCED & MOTIVATED, Open Sat-Sun. 1-4. 3 bedroom, 2 bath tri-level, new kitchen/built-ins, windows, carpet. *16823 Negaunee.* 537-2521

SOUTH REDFORD SCHOOLS
Move-in condition 3 bedroom, 2 bath *with finished basement,* replacement windows & entry door, 1½ car garage with opener. $89,500
Century 21 TODAY 313-462-9800

SOUTH REDFORD SPECIALS
Perfect Starter ranch, family room with fireplace, newer carpet and furnace, *dining room and garage.* Great Value at... $74,900.
Beautiful 3 bedroom brick ranch on large lot, vinyl windows, updated kitchen and bath, finished basement, deck, pool and 2 car garage. $96,900
Lovely 3 bedroom brick ranch, air conditioner new in '97, dining room, Florida room, all appliances stay, basement and 2 car garage. A truly "Must See" $109,500
Century 21 JOHN COLE REALTY, INC. 313-937-2300

TRULY A RARE FIND!
4 bedroom, 2.5 bath, 2400 sq.ft. brick *ranch with 2 fireplaces, 2 car* attached garage, Fla. room, appliances & indoor pool. $189,900
Century 21 Towne Pride (313) 326-2600

336 Rochester/Auburn Hills

AUBURN HILLS - Adams/S. Blvd. Spacious 2,300 sq.ft. Colonial. 4 bedrooms, 2½ baths, loads of extras. 1 mile I-75/M-59. Built '94. Possession flexible. $229,900. 810-844-9747

DOWNTOWN ROCHESTER
Fantastic starter home, new furnace, new roof, new deck, new doorwalls, new electrical, new ceramic tub, sink & more. Asking $114,900
WOLVERINE Properties, Inc. (313) 532-0600

ROCHESTER HILLS: By owner. 3 bedroom, 2 story on double lot, $129,900. Open Sunday, 1-4pm. 3832 Mildred. (810) 852-2367

ROCHESTER HILLS OPEN
Sun., May 4th, 1-4
JUST LISTED - 2948 Mohawk, N. of Tienken, E. of Adams. Beautifully maintained 4 bedrooms, 2½ bath w/neutral decor. Updated kitchen, new roof, furnace & windows. Finished basement w/work room. Private yard w/inground pool. Only $219,000. 810-651-3232

ROCHESTER HILLS - Open House Sat. & Sun., 12 to 5. 2283 sqft Colonial with lots of extras. Reduced to $214,900. You must see! 15 Sandalwood Dr. *(810) 656-4999*

ROCHESTER HILLS
Sprawling 3 bedroom brick ranch, vaulted ceiling, skylites, master suite, deck, walk-in closets, fireplace, basement, attached garage, and more! $259,500. Call Jon Ruud at: (810) 924-8431
CENTURY 21 Town & Country

337 Royal Oak/Oak Park-Huntington Woods

BEAUTIFUL UPDATED brick ranch in N Royal Oak neighborhood. 3 bedrooms, 2½ car garage, full basement, refinished hardwood floors. Open House Sun 1-5. 437 Normandy (2 blks W of Main.) $129,900. (810) 288-6705

NW ROYAL OAK: 3 bedroom colonial with attached garage, 2½ bath, formal dining room, family room with fireplace, ½ basement finished, central air. $175,000. (810) 280-1353

CROSSWORD PUZZLER

ACROSS
1 Mr. Brynner
4 A continent
8 Dec. holiday
12 Yoko —
13 Clinton's Vice President
14 Toward and within
15 Talk show host Williams
17 Capuchin monkey
19 Printer's measure
20 Edsel, for one
21 Temporary bed
22 Born (Fr.)
23 Kermit the —
25 Have dinner
26 That man
27 Mr. Chaney
28 Distant
29 Roof parts
32 Hebrew month
33 Strongest-tasting
35 Agave plant
36 Dogma
38 — bran
39 A Woods
40 Maiden loved by Zeus
41 Tropical island feature
42 Opening in fence
43 Chinese pagoda
45 Dawn goddess
46 Wheel center
47 Levant ID
48 Provide weapons
49 Yonder
52 Seabird
54 Pieced out
56 Regret
57 Beasts of burden
58 — Music (records)
59 Sault — Marie

DOWN
1 — Kippur
2 One (Sp.)
3 "— Bridge Is Falling Down"
4 Matured
5 "— Madrid"
6 Negative prefix
7 Fabie writer
8 Roman 12
9 L-O linkup
10 Suit to — —
11 Indefinite amount
16 Pull hard
18 — a moment's notice
21 Inquisitive
22 Reno's St.
23 Apartment (British)
24 Covering
25 Uncle —
26 Chapeau
28 — Albert
29 NY time
30 Coup d' —
31 Math term
33 Earth (comb. form)
34 Devour
37 Long of "love jones"
39 Gomer Pyle portrayer
41 Residences
42 Mr. Lombardo
43 Dorothy's dog
44 Michael J. Fox role
45 NBC series
46 Ms. Lamarr
48 Yearly (abbr.)
49 Big — (clock)
50 Hard-shelled fruit
51 Scottish river
53 Concerning
55 Boxing win (abbr.)

Answer to Previous Puzzle

O	L	D		M	A	D	A	S		L	I	A
D	O	A		A	N	G	L	E		A	L	E
D	Y	N	A	M	O		O	A	R	P	I	N
		S	N	A		C	E	T	U	S		
G	O	O	D		L	H		S	P	E	E	D
R	I	N		A	M	A	H		E	S	A	U
O	L		W	A	N	N	A	B	E		T	S
V	E	R	A		C	H	O		L	I	I	T
E	D	I	F	Y		E	A		B	O	N	Y
		S	T	E	W	S		M	U	G		
C	A	E	S	A	R		J	A	G	G	E	R
O	P	T		R	A	D	A	R		E	R	E
N	E	O		S	P	A	R	S		D	I	D

5-1 © 1997 United Feature Syndicate

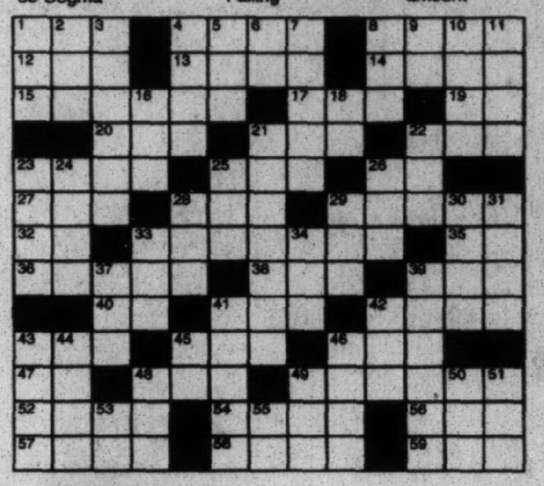

REALTOR® **Compliments of the BBRSOAR**

Birmingham • Bloomfield • Rochester • South Oakland • Association of REALTORS

STUMPED? Call for Answers • Touch-tone or Rotary phones
95¢ per minute • 1-900-454-3535 ext. code 708

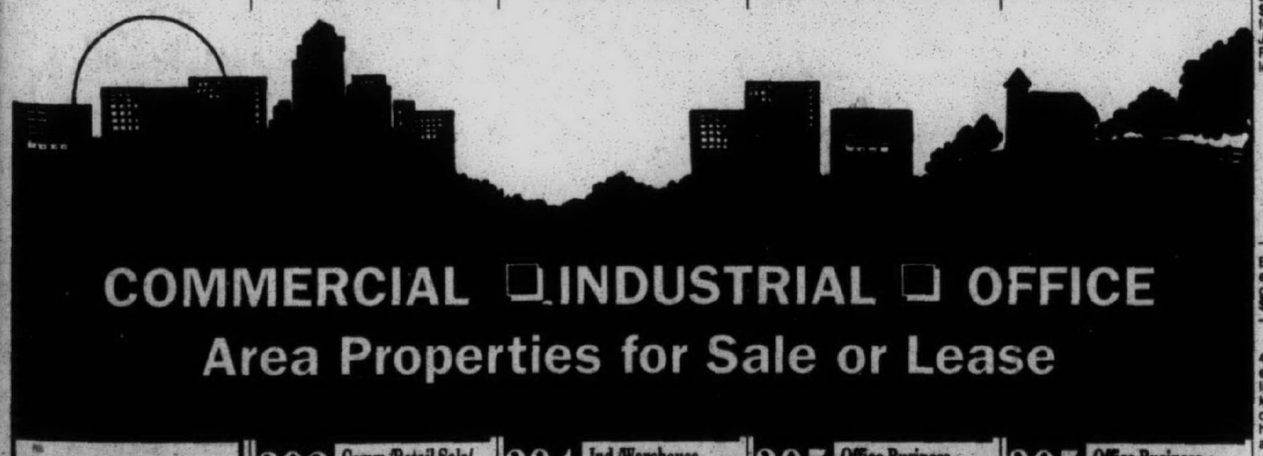

COMMERCIAL INDUSTRIAL SALE OR LEASE #389-398

390 Business Opportunities

BUSINESS: AUCTION HOUSE & GALLERY for sale. Busy Oakland County city. (810) 626-2992

FULL SERVICE HAIR SALON in prime NW Livonia area. 9 stations, fully equipped. *Very nice.* Serious inquiries only. (810) 477-4080

HAIR & NAIL Salon for sale, Canton area, $15,000 or best offer. Call Marlori or leave message at: (313) 753-4920

NORTHERN EXPOSURE TYPE BAR & GRILL
in warm & friendly port. Class C license with S.D.M. take-out. Newly renovated inside, nostalgic pressed tin ceiling, hardwood floors, all newer appliances. 3 bedroom apartment upstairs. Situated on double corner lot. Seats 80-100 people.
Call 517-354-8870

PART-TIME Snack Route. 1996 gross $28,000, monthly net $970. Livonia area & surrounding suburbs asking $10,500 eves:810-474-3766

$$ PAYPHONES $$
Local sites available. Lowest prices. $3K wkly. potential. 1-800-800-3470 24 Hrs.

WHOLESALE GIFT BUSINESS
Owner retiring. Established 1956. Sells imported, multi-cultural merchandise to museum stores & gift shops nationwide. Inventory and all business equipment included (computers, software, shelving, etc). Can relocate to almost any area of the continental U.S. Excellent opportunity for creativity, [illegible]

392 Comm./Retail Sale/ Lease

COMMERCIAL INVESTMENT. 3200 sq. ft. building with equipment for beauty shop, exercise equipment, tanning booth. Call Gregory Realty: 313 498-3535

DOWNTOWN ROYAL OAK: Main *Str., store fronts: 1100 to 2800 sq.ft.* Ideal for restaurant, retail or office. Priced below market! 810-541-4144

★ *FOR LEASE - 1300 sq. ft.*

337 Royal Oak/Oak Park-Huntington

HUNTINGTON WOODS: Open House Sun 1-4. Park like setting. .79 acres on dead end lane. Cannot be duplicated. Huge fenced yard surrounded by old, growth trees. 2900 sq. ft. 5 bedrooms, 3.5 baths, brick, quad level. Master suite with large walk in closet. Amenities include: central air, sauna, air cleaner/humidifier, walk in cedar closet, natural fireplace, 3 car attached garage, automatic openers & coded entry pads, full security system, finished rec room, berber carpeting throughout, abundant storage. $420,000. 12908 Talbot Lane (off Henley).

Quality Homes

In Novi

SPRING SAVINGS!

Skyline Model Sale

16' wide from $30,900

$149/mo. site rent 1st Year

$249/mo. site rent 2nd Year

3 bedrooms, 2 baths, deluxe GE appliances, skylights & more

Many Pre-Owned Homes Also Available at

Novi Meadows

on Napier Rd. off Grand River just west of Wixom Rd.

Call John (810) 344-1988

Quality Homes

IN WIXOM

SPRING SPECTACULAR SALE!

Over 1400 sq. ft. multisections for $39,900!

- 3 Bedrooms
- 2 Full Baths
- Deluxe GE Appliances
- Immediate Occupancy

At Beautiful

Stratford Villa

Wixom Road

3.5 miles North of I-96

Call Patricia Henry

(810) 685-9068

337 Royal Oak/Oak Park-Huntington

ROYAL OAK - Open Sat., Sun., 1 to 5. Brick ranch, 3 bedrooms, 1.5 baths, large yard. $168,900. 4004 Dukeshire, S. of Normandy, W. of Woodward. (810) 549-2409

CLEAN OUT The Attic. Clean The Garage. Have A Sale! Call 313-591-0900

CLASSIFIEDS' WORK

Quality Homes

In Wixom

INCREDIBLE SAVINGS

FREE

1st Year Site Rent On New Models

16' Wides from $32,900

3 bedroom, 2 bath, deluxe G.E. appliances, skylights & more!

at

COMMERCE MEADOWS

on Wixom Rd., 4 miles north of I-96

Call Ted (810) 684-6796

Quality Homes

Brighton/New Hudson

New Model Sale Free 6 Months Site Rent 18 Months - $199/mo.

on all new models prices from $39,900 3 bedrooms, 2 baths, deluxe GE appliances, skylights & more at

KENSINGTON PLACE

on Grand River I-96 to exit 153 across from Kensington Metropark

Call Bruce (810) 437-2039

Quality Homes

In White Lake

SKYLINE MODEL SALE

$1500 REBATE

$199/mo.- 2 Yrs. Site Rent Special

3 bedrooms, 2 baths, deluxe GE appliances, skylights & more

16' wide from $24,900

1500 sq. ft. from $45,900

at

Cedarbrook Estates

on M-59

¼ mile west of Bogie Lake Rd.

(810) 887-1980 Call Joyce

Quality Homes

In Canton

SPRING SAVINGS!

- 3 bedrooms, 2 baths
- GE appliance
- Skylights

14' wide only $17,900!

16' wide from $29,900

Over 1400 sq. ft. multisection from $39,900

3 Year Site Rent Special

SHERWOOD VILLAGE

SW corner of Michigan Ave. & Haggerty

Call Pete (517) 397-7774

339 Southfield-Lathrup

BY OWNER - Open Sat., Sun., 12 to 4. Evergreen Trail Sub, 11/ Evergreen. 27425 Berkshire. Neutral 4 bedroom, 2.5 bath Colonial. Living, dining, family room w/fireplace, updated kitchen, central air, enclosed back porch, finished basement, 2 car attached garage. $158,700. (810) 354-6376

CLEAN, WELL maintained and updated 3 bedroom brick ranch, with full finished basement and 2+ car garage, on quiet cul-de-sac street, all for only $109,900. Call:

Cheryl Kilinski

810-450-6026

or E-mail: ckilinski@aol.com

Real Estate One

LATHRUP VILLAGE

Spacious 3 bedroom brick bungalow with dining room, family room, deck, master bath, fireplace, basement, attached garage and more! Just listed at $156,900. Call Jon Ruud at: (810) 924-8431 CENTURY 21 Town & Country

MUST SELL!

10 Mile & Telergraph area. 3 Bedroom Ranch with open floor plan, updated kitchen, newer windows & furnace, 2 car attached garage plus a shed. All situated on an extra wide lot. $102,900. (D236).

810-547-2000 Chamberlain, REALTORS

PARK-LIKE SETTING

Over 2400 sq. ft. in this 6 bedroom raised ranch situated on a beautiful .9 acre lot. Full-wall fireplace in family room. Central air. Enjoy the view from every window. $149,500.

IT'S SMART TO OWN

You can't beat this for a real value! Delightful 3 bedroom ranch for $71,500. The perfect blend of comfortable living, location and affordable price. Hardwood floors beneath carpet. Finished basement. Central air.

MARY McLEOD

PAGER: (313) 990-7649

Coldwell Banker Schweitzer

(810) 347-3050

SUMMER COOKOUT

Get ready for those summertime cookouts in this spacious 3 bedroom vinyl sided ranch, with central air. Put the bar-b-que in the large screened in patio attached to the garage. Huge double lot, home warranty provided. Priced to sell at only $66,900. Ask for Mike Leach,

Century 21

ROW

(313) 464-7111

14 & Telegraph - Brick ranch, 3 bedrooms, basement, air, attached garage, large treed lot. Move-in condition. $185,000. (810) 851-0954

TWYCKINGHAM - Bell Rd area. Well maintained 4 bedroom, 2 story. Parklike backyard, maintenance free exterior. $235,000 (810) 355-0648

340 South Lyon

HIDDEN TIMBERS Subdivision features ½ acre wooded lot. Easily accessible to I-96, yet in a "country setting". We are custom builders and will review your own plans. This is a must see subdivision. Homes begin at $210,900.

A.J. VanOyen Builders

810-486-2985 810-229-2085

RANCH, 3 bedroom, finished walk-out, 2 car attached garage, air, fireplace, deck, 3/4 acre, $168,500. (810)486-4312

341 Troy

BLOOMFIELD schools. 3000 sq. ft. 4 bedroom/4 bath English Tudor w/full basement. 110x210 lot on parklike setting on cul-de-sac. By Owner. $359,000 (810) 641-5932

BY OWNER - $359,000. Bloomfield Schools, 4 bed, 4½ baths, pool, walk-out, AC. Located in new sub w/$570,000 to 1.2 million $ homes. (810) 641-7744

BY OWNER, TROY, 1550 SQ.FT. Clean brick ranch, neutral decor, 3 bedrooms, 1½ bath, family room fireplace, finished basement with bar, 2 car attached garage, central air, hardwood floors, & more! Buyer pays broker. $167,500. 810-689-3839

THREE BEDROOM brick ranch, 1,800 sq.ft., 2½ baths, family room, fireplace, dining room, basement, garage. $189,900 810-879-7164

341 Troy

COLONIAL: 1650 sq. ft. 3 bedroom/2 full baths. 2 car attached garage. Troy schools. Large lot. $185,900. Open Sun 12-4. 3274 Talbot. N of 16/E of Livernois. (810) 528-0037

OPEN SUNDAY 1-4

(N. of Big Beaver/E. of Adams)

Just listed, Troy ranch with Birmingham Schools! Newer kitchen, furnace, central air, humidifier and roof. 3 Bedrooms, 2½ baths, family room. $186,500. Call:

JANE KASAPIS/PAT CLAUSER

810-851-4400

Chamberlain, REALTORS

THREE BEDROOM Colonial, 1½ baths, family room with fireplace, sundeck, inground pool, $163,900.

Realty World

Jefferson & Assoc.

810-557-4888

342 Union Lake/White Lake

AFFORDABLE LAKEFRONT!

3 bedroom log cabin type home with fireplace on Cooley Lake. Newer garage, windows, appliances, circuit breakers and septic. Fenced yard. Nice chance to own lakefront.

CALL CHARLOTTE JACUNSKI

Century 21

ROW

(810) 704-6377

COUNTRY LIVING 2.1 acres, 3 bedroom, 2 1/2 bath, study, formal dining room, 2 fireplaces, 3 car garage, deck, unfinished walkout with fireplace, breaknook and much more. (810)360-0450 ERA COUNTRY RIDGE REALTY

WATERFORD: MEADOWS SUB. Hiller & Cooley Lake. Colonial, 3 bedrooms, 2½ baths, sidewalks. $143,900. (810) 683-5680

WHITE LAKE TWP. custom built 4 bedroom, 2,000 ft. 3 baths, finished lower level, hot tub, many built in features, Huron Valley schools, close to shopping, golf, & public lake access. First time offered. $189,900. Appointment only (810) 887-3089

344 W. Bloomfield-Orchard Lk-Keego

LARGE RANCH on nearly one acre. 4 bedroom, 2 full baths, 3 car garage. Don't drive by. It's a fooler. $244,900.

THOMPSON-BROWN

(810) 539-8700

MOVE RIGHT IN!

4 bedroom, 2 1/2 bath colonial in Potomac Green Sub. Newer kitchen with hardwood floors, family room/fireplace, first floor laundry. Updated... very nice! $245,000.

CENTURY 21 MJL

Corporate Transferee Service

30110 Orchard Lake Road

(810)851-6700

OLD MAPLE FARM - great 4 bedroom 2½ bath colonial in the most sought after sub in W. Bloomfield. Close to everything & PRICED RIGHT! $189,900. HE-65. (714085).

CUL-DE-SAC LOCATION! - Newer West Bloomfield home with West Bloomfield Schools. Backs to wooded nature preserve for privacy. Open foyer, large kitchen & master bath. Walk-out lower level. $289,900. AP-57. (718233).

TWO ACRES ON UPPER STRAITS LAKE! - Great house. Great opportunity to own the most gorgeous piece of property on the lake. Views from every window. Walk-out ranch. $750,000. UP-59. (722424).

THE MICHIGAN GROUP REALTORS

(810) 851-4100

RANCH WITH Loft 3 to 4 bedrooms, 2½ bath, living room & dining room with cathedral ceilings. Extra large kitchen and deck. 2200 sqft, $205,000. By Owner. (810) 661-0617

JUST LISTED

SYLVAN LAKE - UNBELIEVABLE VALUE: Character of yesteryear! Charming bungalow with loads of potential. Hardwood floors, coved ceilings, enclosed front porch. Steps from the water's edge. $122,900. EC-H-30ROS

MAX BROOCK, INC.

(810) 646-1400

W. BLOOMFIELD

Lots - Sale

15/Halstead - Owner

(810) 647-1111

352 Livingston

GODAIR BUILDERS, INC.

Custom Homes

In Livingston County.

Select Your Site For Summer 1997 Occupancy.

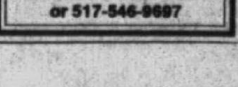

THE BRENTWOOD

Ranch

1807 Square Feet

3 Bedrooms, Great Room, Spacious Kitchen & Dining, 1st Floor Laundry & More!

Century 21

BRIGHTON TOWNE CO.

Ask For Lee Mason

810-227-2100 ext. 921 or 517-546-9697

344 W. Bloomfield-Orchard Lk-Keego

SYLVAN LAKE - charming colonial. 3 bedroom, 2 bath, new air conditioning, new roof, hardwood floors, large deck, huge 113x140 lot, 3 car garage, full basement, lake privileges w/private beach & docking, updates throughout. Move-in condition. Agents welcome. $192,900 (810) 681-6045

UNBELIEVABLE VALUE!

This 2700 sq. ft. Colonial features 4 bedrooms, 2.5 baths, living room, family room, formal dining room and library. Large master bedroom w/walk-in closet, 1st floor laundry, side entry garage and stately brick elevation. West Bloomfield schools. Priced right for small repairs needed. Great location, great lot! $209,900

Diane Braykovich

RE/MAX 100 INC.

810-348-3000

345 Westland/Wayne

ALMOST AN ACRE

Lovely ranch with oversized 2 car attached garage plus 15 x 12 Florida Room, overlooking huge fenced yard! Many updates including vinyl windows, furnace, central air. & roof. Riding lawnmower remains! $119,900. Ask for:

HAL or MARGE

Century 21 Hartford North

313-525-9600

BETTER THAN NEW!

All the work is done & ready for your personal touches! This home features: central air, sprinkler system, master bed suite complete with new master bath, huge family room with cathedral ceilings, fireplace & large windows. Available immediately with Livonia Schools. $172,900. (102TI)

LOTS OF SPACE

To roam in this sprawling 4 bedroom quad in prestigious Glenwood Heights Sub that backs to commons area for a serene setting. Well maintained and ready for your enjoyment. Don't be surprised when you see the large sun room adds to the pleasure of this wonderful home. $158,900 (479ME)

REACH US ON THE INTERNET @http://www.coldwellbanker.com

COLDWELL BANKER

Preferred, Realtors

313-459-6000

BETTER THAN NEW

2 yr. old Colonial with Livonia schools. Ugrades galore, hardwood in kitchen, block windows, tray ceiling & more! Central air, sprinklers, deck & professionally landscaped. $204,900. Call for more details.

DONNA BUTTERY

Pager 990-3625

Prudential Pickering Real Estate

BY OWNER: Westland Cherry Hill/ Newburg area. Gorgeous 4 bedroom colonial on cul-de-sac. Central air, fireplace in family room, 2.5 baths, 3 full bay windows. Inground 18x36 pool w/heater. Sits on large wooded corner lot. Too many updates to list. All appliances stay. Asking $183,000. 313-729-2322 or 313-595-0959

COLONIAL - 3 bedrooms, 1½ baths. Large family room w/fireplace, oversized 2 car garage, well maintained. $149,990. 313-467-4743

ENJOY SUMMER

On the patio w/BBQ of this large private lot that houses a 3 bedroom 1½ brick colonial home featuring family room w/fireplace, hardwood floors, basement, 2 car garage-$127,500.

Century 21

CASTELLI & LUCAS

(313) 453-4300

GOLF COURSE SETTING

Beautiful 4 bedroom colonial on cul-de-sac with view of golf course. Attached garage, finished basement with fireplace & block windows, huge living room with natural fireplace, French doors to Florida room. 2 full and 2½ baths, Livonia schools and home warranty. Better hurry! Only $143,000. Call Chris Peterson for appointment. 313-513-4563 or 313-728-8000

CENTURY 21 DYNAMIC

GREAT STARTER HOME!

Well kept 3 bedroom ranch with newer roof, siding and furnace. Country kitchen. Large living room w/doorwall to patio, garage. $87,000

COLDWELL BANKER

Legacy, Inc.

313-729-2500

IMMEDIATE OCCUPANCY

This 3 bedroom brick ranch features basement, garage, newer berber carpeting, well-maintained, quiet neighborhood! Only $113,900.

CENTURY 21 TODAY

(313) 538-2000

LIVONIA SCHOOLS, 3 bedroom brick ranch 1500sqft., big family room 25x16, attached 1½ car garage. Newer central air & heat. Sprinklers. Corner lot. $138,000. 313-427-3381

LIVONIA SCHOOLS: Very nice ranch, 3 bedrooms, lots of extras, must see. $95,000. Call (313) 458-8779

WAYNE - 2 story. 4 bedrooms, central air, 2½ car garage. $93,400. Call after 5pm: 313-722-5598

WESTLAND - 7860 Donna. Livonia Schools. 4 bedroom, 2 bath, Cape Cod, basement, garage. $128,300 HELP-U-SELL (313) 454-9535

Westland 35125 June

$2900 Moves In

Brand new 3 bedroom Colonial, 1.5 baths, basement, carpeted throughout.

Paint & Tile for part down payment/closing costs

ROSS REALTY 313-326-8300

WESTLAND - 2054 Newburgh. Great Buy! 3 bedroom brick ranch, full basement, newer carpet. $99,900 HELP-U-SELL (313) 454-9535

WESTLAND - 7370 Perrinville Ct. 3 large bedrooms, 1995 built Colonial, backs to woods of Hines Park. $132,900. HELP-U-SELL (313) 454-9535

352 Livingston

GODAIR BUILDERS, INC.

Custom Homes

In Livingston County.

Select Your Site For Summer 1997 Occupancy.

Whispering Pines Golf Club

GOLF COURSE COMMUNITY

In Pinckney

Luxury Custom Homes Starting At Mid $200,000.'s (Including lot)

Century 21

BRIGHTON TOWNE CO.

Ask For Lee Mason

810-227-2100 ext. 921 or 517-546-9697

345 Westland/Wayne

WESTLAND RANCH

Sharp 3 bedroom ranch with a large comfortable country kitchen. Updated bathroom and hardwood floors thruout. Beautiful finished basement is also roughed in for lavatory. Lovely landscaping. Deep lot - room for play things. Close to park. 1 year Home Warranty! Priced to sell! 34629 Sheridan, Westland. $85,900

Call Jim Holcomb at:

REMERICA

HOMETOWN ONE

313-420-3400

WHAT A DEAL!

Get a 1997 Mountaineer in the garage of this 4 bedroom colonial! (Day of closing - choice of color - 2 yr. free lease). Quiet court location. Family room, fireplace, 2½ baths, central air, basement. $259,000

COLDWELL BANKER

Legacy, Inc.

313-729-2500

348 Wixom/Walled Lake/ Commerce

BEAUTIFUL NEWER CONTEMPORARY - on lovely site in Wexford Mews. Meticulously maintained. Exquisitely decorated. Open drama. High volume ceilings. Spacious, designer white kitchen. Fireplace. Deck. $215,000.

Page SANDRA DUCKLOW

810-539-3430

The Prudential Great Lakes Realty

PRETTIER THAN A PICTURE! - 3 bedrooms, 2 bath, white formica kitchen. Beautiful wooded lot. Walk to elementary school. Second garage for boaters or car buffs. $158,000. TE-20. (709729).

ONLY 3 YEARS NEW! - Foxcroft home. Trinity model with hardwood floors, upgraded kitchen & baths Jacuzzi. Premium lot in sub overlooking pond & park & SO MUCH MORE!! $239,900. AY-18. (717694).

½ ACRE WOODED LOT - Custom designed & built. Incredible almost new home. Gourmet kitchen, fabulous master suite, finished basement, 3 car garage & SO MUCH MORE!!! $469,900. OA-35. (720027).

THE MICHIGAN GROUP REALTORS

(810) 851-4100

SHORES AT BAY POINTE

Immaculate 3 bedroom, with soaring ceilings, black granite entrance, large white ceramic kitchen, beautiful stone terrace and court yard, Lower Straits access. Open Sunday 12-4pm only. $259,900. (810) 360-3287

WOLVERINE LAKE

Sharp contemporary 4 bedroom multi-level home offers living & dining rooms, family room w/fireplace, finished basement, 2 car garage, deck & central air. New roof, carpet & more. All sports Wolverine Lake privileges. $165,000. (LA164)

Century 21

TODAY

(810) 855-2000

349 Ypsilanti/Belleville

INVESTORS WANTED!

Ripe for development. 18.44 acres just yards from the City of Belleville. City water and sewer at street. Home in need of repair. Country atmosphere just outside of city limits. 756 Savage, Van Buren $199,000 $L1011

REMERICA

HOMETOWN ONE

313-454-4400

OPEN SUN. 1-5, 6547 Textile, Ypsilanti. S of I-94 at Huron exit. 5 year old 3 bedroom, 2½ bath Victorian style home on 1 acre with golf course view. $175,000. (313) 484-1099

352 Livingston County

Fenton Schools

PERFECTION PLUS! - Fantastic newer home on private partially wooded 5.73 acre setting! 2700 sq. ft. in this custom built home. Fireplace in great room, 4 bedrooms, 2.5 baths, full finished basement w/additional 1418 sq. ft. of living space w/daylight windows! Entertainment sized 800 sq. ft. deck w/gazebo & hot tub! Call for private showing! $368,000.

ENGLAND REAL ESTATE

(810) 474-4530

354 Oakland County

FERNDALE - Reduced, 3 bedrooms, 1.5 baths, family room, living room. 2.5 car garage, basement, double lot, updated, $111,900 (810) 548-9432

FERNDALE - Well-kept 4 bedroom bungalow. 1571 W. Marshall. Appointment or Open House Sunday, 1-4pm. (810) 546-7303

ROYAL OAK TOWNHOUSE!

Must see this beautifully decorated 2 bedroom, 2 baths with 1 car garage. Many upgrades, built in 1995, 1400 sq.ft. Enjoy the good life! $168,000. Code 167E

DISTINCTIVE & DESIRABLE!

Colonial in Chapel Hill Estates with cathedral ceilings, 3-4 bedrooms, 2 baths, fireplaces, premium lot and more... $198,500. Code 990E

Real Estate One

(810) 548-9100

354 Oakland County

NEW CONSTRUCTION HOMES

Occupancy within 60 Days

Lake Forest Village, Waterford by, Delcor Homes

RANCH: Spectacular vaulted ceilings throughout this spacious 2 bedroom plus den home with front bay window complete with ceramic tile foyer, 2 full ceramic tile baths, fireplace with mantel, skylight in kitchen finished with beautiful Oak Cabinetry, main floor laundry, 2 car attached garage, full basement. Large corner location. Select your carpet and kitchen flooring. $162,630. 810-698-4888

CAPE COD: Featuring great room with fireplace and custom mantel, ceramic tile foyer and 3 full ceramic tile baths, 2 main floor bedrooms and a third upstairs; all with vaulted and cathedral ceilings. Beautiful Solid Maple Cabinetry throughout with custom whitewash finish. Main floor laundry and mud room, 2 car attached garage, full basement. Select your carpet and kitchen flooring. $155,695. 810-698-4888

QUAD LEVEL: Located on a spectacular wooded homesite overlooking the protected nature sanctuary, this innovative floor plan offer spacious, open feeling with privacy for 3 bedrooms and 2 full baths on the upper level. Large open kitchen with Custom White Cabinetry and skylight, separate dining area and large family room with fireplace and custom mantel. Brick exterior, paladium windows, handcrafted wooded front porch, basement, 2 car attached garage. $187,870. 810-698-4888

SPECTACULAR BUILDERS MODEL

Immediate Occupancy

Hunters Run Village, Waterford

COLONIAL: 4 bedroom, 2½ Bath with great vaulted and cathedral ceilings, endless custom features: hardwood floors, 2 fireplaces, 4 skylights, ceramic foyer and baths, custom mirrors throughout, custom window treatments, appliances, Solid Natural Maple Cabinetry throughout, security system, deck, sprinkler, professional landscaping. $189,900. 810-698-4888

357 Wayne County

ALL AREAS- EASY TO MOVE IN! 2 & 3 bedroom homes available. Land contract. $2,000-$10,000 down. Remax 313-381-2099

INVESTOR SPECIAL - 15337 Lamphere, E. of Telegraph. 2 bedroom ranch, basement, clean, $15,900. As is. As 427-7368

PRICED RIGHT

3 bedroom ranch home offering large living room & kitchen, newer C.A. carpeting & black top driveway & patio - $44,900

Century 21

CASTELLI & LUCAS

(313) 453-4300

ROMULUS - 3 bedroom brick ranch, 2½ car garage, new roof, central air, hardwood floors; $78,900. Wayne Rd & Wick area. (313) 844-2250

358 Lakefront/ Waterfront Homes

WATERFRONT LOG CABIN

(up north feeling) on Bogie Lake, 1 bedroom, vaulted ceilings, stone fireplace, $77,500. (810) 624-3455

BRIGHTON - All sports Orr Lake waterfront, 3 bedroom, 2 bath, $260,000. By owner. (810)231-3235

BRIGHTON LAKE Moraine Subdivision Builder's spec house. 1750 sq. ft. Ranch walkout. 1640 sq. ft. lower level (finished). $249,000. (810)231-9257

BRIGHTON - Private "All Sports" Waterfront 3 bedroom home. Easy freeway access by all paved roads. 86 ft. on lake. New well and septic provided. Only $155,000. You better hurry. (17727).

Call CARL VAGNETTI

810-227-4600 Ext. 253.

The Michigan Group Realtors

CASS LAKE - JUST LISTED

Stunning, 5 bedroom/3.5 baths, 4,600 sq. ft. contemporary, with soaring 2 story great room, lots of glass, very open. 3 car attached garage, panoramic view. West Bloomfield. $995,000.

MIDDLESTRAITS LAKE - CANAL

3 bedroom/4.5 baths, 3,200 sq. ft. beautiful lot facing Bay Point Country Club. Newly constructed, 80% finished. Selling as is for $459,000.

Re/Max 100, Inc.

Call R.W. Watson

(248) 360-3900 ext. 412.

LAKE FENTON: 3200 sq.ft. Contemporary 4 bedroom, 3 bath, 2 fireplace, master suite-800 sq.ft., sandy beach. $399,500. (810) 750-1865

GORGEOUS Lake Erie view. Boat launch. Jefferson schools. 3 bedrooms, 2 bath, 2½ car attached, central air, all new updates. Easy access I-75 & I-275. $175,000. 313-289-1333

HAMBURG - 2134 sq. ft. 1½ story. 4 bedrooms, 2½ baths built in 1992 on 78 ft. frontage on beautiful White Wood Lake (Huron River Chain) Code #17701. $339,900.

Call RANDY MEEK

The Michigan Group Realtors

810-227-4600 Ext. 220.

LAKEFRONT - COMPLETELY RENOVATED. 2050 sq. ft., 3 bedrooms, 2 full baths. Watkins All Sports Lake. $448,900. 810-674-0000

ON ALL Sports Lake. Brighton schools, beautiful all cedar Cape Cod home, 3,000 sq. ft. includes finished walk-out basement, 2½ car garage, gorgeous lake view, 1.4 acres, 140 ft. of beach front, 3 bedroom, 3 bath, spacious Great room w/fireplace. Triple deck w/hot tub & Much More! Very Private Lot. $389,000. (810)229-5017

OPEN SUNDAYS 1-5PM

4 bedroom coloinal on Clear Lake. Sandy beach. $259,000. Drahner W. 2 miles from M-24, turn N. on Maioney 570. 810-628-6145

ORION - on Square Lake, new 2100 sq.ft., 3 bedroom, 2½ baths, deck, central air, fireplace, basement, extras. Garage. $259,900. 1692 Newman Road. After 6pm 810-969-2859

TRAVERSE CITY: Finest beach. East Bay. Panoramic view. Luxurious living. Ideal location. Over 2000 sq. ft. 3 bedrooms. Heated pool. $375,000. Days: (810) 356-0364 Eves: 810 664-8342. By Broker.



CLEAN! CLEAN! CLEAN!

This home offers Thermo-Windows & hardwood floors throughout, finished basement with 1/2 baths, central air, new water tank. Mechanics dream oversized garage, close to park & school! Only $89,500. **Move in for $4,250 Total Cash, $750 per month at 6 ¼% for 30 years.**

Professional Realtor

Craig Lescoe

Remerica Family

33018 W. Warren, Westland

1-800-312-7244

358 Lakefront/ Waterfront Homes

UNION LAKE FRONT

Brick ranch new in 1990 - Open floor plan - Marvin windows - oak doors & trim - tile kitchen & bath - clean & neat in & out. Large lot, 50 ft. x 352 ft. deep - patio - deck & 20 plus blue spruce. 1,121 sq. ft. with ad-on potential. A must see for $232,000

Open Sat. & Sun. 12 to 4 pm. 8170 Barnsbury, N. of Commerce Rd., E. of Union Lake Rd.

(810) 360-4707 (810)669-9500

364 Real Estate Services

CASH FOR properties - in Redford Twp. & surrounding suburban areas. Up to $50,000. Broker 427-7368

GOVERNMENT FORECLOSED HOMES from pennies on $1. Delinquent tax, repos, REOs. Your area. For current listings, call toll free: 1-800-218-9000, ext. H-3673

372 Condos

BIRMINGHAM - Beautifully updated, 2 bedroom, 1½ bath condo, finished walkout, new white kitchen. Walk to town. $154,900. 810-405-6363

BIRMINGHAM - Popular Williamsburg. 2 bedroom, newly decorated, finished basement; $105,000. Open Sun., 1-4pm, 1644 Graefield. Real Estate Professionals, Inc. 810-851-2880

BLOOMFIELD BY OWNER

2 bedroom condo on golf course. 3.5 baths, 2 car garage, deck, great room with fireplace, finished basement, master bedroom with Jacuzzi & fireplace. $249,500 or best reasonable offer. Days: (313) 568-6630 Eves: (313) 882-3952

BLOOMFIELD HILLS ADDRESS great alternative to renting. Newer kitchen cabinets & bathroom vanity. Walk-in closet in master. Complex has pool, tennis courts & clubhouse. Convenient location! $54,900. FO-69C. (721185).

THE MICHIGAN GROUP REALTORS

(810) 851-4100

BLOOMFIELD on Square Lake. Waterfront Condo, 2 bedroom, 2 bath. Like New. All appliances. $115,000. (810) 220-5831

BLOOMFIELD/TROY - Northfield Hills Condo. Spectacular view of lake, river & park. 3 bedroom, 1½ bath, fireplace, full basement, huge deck, pool, tennis, exercise room/ clubhouse. $139,000 810-745-1960

BRIGHTON $149,900

CLASSY CONDO

A luxurious place to call home! Your friends will be impressed! Almost 1600 sq. ft. on 1st floor with 29' living room, 20' family room with 14' deck all on 1st floor! Two bedrooms, 2 full baths, 2 skylights, 2 sets of beautiful french doors, central air, huge full basement, 24x24 attached garage. Private courtyard. 2 end units available unit #113 & #123. Association dues $119 per month. Takes 1,415 per year. Located one mile W. of I-96 on Grand River. Model open daily - closed Weds. Call RICHARD BUTTE. 810-229-0296. The Michigan Group Realtors.

COUNTRY PLACE, Northville, Cathedral ceilings, loft, fireplace, 2 full baths, 2 bedrooms, central air, contemporary decor, full basement. Pool, tennis courts. $119,900. No brokers, (810) 347-6484, Pager 810-485-8725

Farmington Hills

FEEL SAFE

Flawless 3 bedroom upper ranch in Ramblewood Manor. Gatehouse for complex announces visitors. Over 1800 sq. ft., neutral decor, attached garage, pool. $155,900.

(810) 887-6900

FIRST AMERICAN

NEW ON THE MARKET!

Exclusive condo community of Eaton Estates. From the 2 story great room to the ample kitchen with butler's pantry, This condo has it all! 3 bedroom, 3 full baths + 2 car attached garage and it's all overlooking a nature preserve and pond. $339,900 (768EA)

THIS IS IT!

Fantastic view of pond from lower level walk-out, living room, dining room and 2 bedrooms. Beautiful decor thru-out, pride of ownership truly evident. Natural fireplace & loads of closets. See, Sigh & Buy! $169,900 (105CO)

REACH US ON THE INTERNET @http://www.coldwellbanker.com

COLDWELL BANKER

Preferred, Realtors

313-459-6000

OAKLAND HILLS Country Club, 9th green, luxury townhouse/condo, 3,000 sq. feet, 3 bedrooms + den/ bedroom. Call: (810) 540-7555

PEBBLE CREEK CONDO

- Ranch
- Corner Unit
- 1850 Sqft
- 2 Bedrooms & Den
- Full Basement

It's bright, It's beautiful You'll Love It!

$205,000

By Owner - Call for appointment (810) 737-2958

PLYMOUTH VALUE!

Perfect opportunity to live in Prestigious Plymouth. This 2 bedroom condo offers appliances, nice size rooms and large closets, plus on-site laundry, ample parking and a swimming pool. Enjoy an affordable payment in a Great Area with Great Schools! $49,000.

Contact BARB JONES of PRUDENTIAL CHRISTIE REAL ESTATE 800-527-06006

REDFORD HOUSE-REDUCED what a gorgeous place to call home on a budget. Sharp immaculate 2 bedroom ranch. Tastefully decorated & furnished if you need it. Courtyard view, carport plus pool, association fees only $149 per mo. including heat & water. Pets allowed. $53,900.

Call ESTHER BAXTER

313-670-9784

MAYFAIR REALTY 313-522-8000

ROCHESTER HILLS- Carriage Model. Upper Level - 2 bedrooms, 2 baths, living room, formal dining room, large country kitchen, laundry room. Lower level - 2 car garage with ½ bath and small bedroom. Many extras. Completely redecorated. $139,900 By Owner 810-853-6060

ROCHESTER - ranch condo, 2970 sq.ft., on Great Oaks County Club fairway. $259,900. 810-656-0372

SOUTHFIELD GROUND level ranch end unit condo with private entrance, open floor plan, master suite with bath/dressing area, front and rear patio, and garage with direct access. $126,000. Call...

Jim MacDonald

Real Estate One

(810) 477-1111

SOUTH LYON, 2 Bedroom, 2 bath, 1275 sq. ft., condo with vaulted ceiling, central air, pool, all kitchen appliances included. $84,900. (810) 486-3481

TROY - Northfield Hills Condo, Kingston model, 3 bedrooms, 2½ baths, den, finished basement, central air, fireplace, $127,500. 810-952-1892

WEST BLOOMFIELD

Townhouse maintained to perfection with neutral decor, newer carpeting, ceramic floors, fireplaced great room, 2 bedrooms, 2 1/2 baths, front and rear decks. $164,700. (HIL558).

HANNETT-WILSON & WHITEHOUSE

(810) 646-6200

372 Condos

WESTLAND: COLONIAL ESTATES. 2 bedroom, master bedroom 19x12, 1½ bath, extra storage and closets, finished basement, new updates! attached garage, move-in condition. By owner. $89,900. 313-459-1344

WESTLAND - Open Sun. 2 to 5pm 7336 Kingston Ct. (W of Newburgh between Joy & Warren) Livonia Schools. 2 bedroom townhouse. Air, attached garage. 1½ bath, basement. By owner. $98,900 313-454-4922

Westland

SIMPLY MARVELOUS

This fabulous 2 bedroom Townhouse Condo has what it takes! Finished basement w/rec room. Room for 3rd bedroom, 1½ baths, central air, dishwasher, and it's all only 1 year old. This one won't last! Call Joe for information or appointment.

24 hour Pager: 313-325-8678

Century 21 Hartford North

373 Duplexes & Townhouses

ROYAL OAK - 1 & 2 bedroom duplex, prime uptown location, separate entrances, both with fireplaces, off-street parking, walk to everything. $132,500. Call for more information: ShareNet Realty 810-642-1620

374 Manufactured Homes

ABANDONED REPO

Never lived in. Huge 3 and 4 bedrooms, includes fridge 7 stove. Low down paymetn.Will move if necessary. Call today

DELTA HOMES

1-800-968-7376

ABANDONED REPOS. Immediate occupancy. Make offer. E-Z financing. Lifestyle Homes, 1-800-365-7119

ACT NOW!

$389/MO INCLUDES LOT RENT! 1996, 14x70, 3 bedroom, 2 bath, 10% down, APR 10.50, 360 mo. Call Carol, Hometown USA 313-595-9100

BEAUTIFUL PLYMOUTH

"BELIEVE IT"

$36,900 double wide 1992. 3 Bedroom 2 bath, central air, refrigerator, stove, disposal, entertainment unit, bay window, large deck & much more.

"IT'S REAL"

$13,950, 2 bedroom, 1 bath, refrigerator, stove, fireplace, window air conditioning, washer & dryer, mini blinds, immediate occupancy after approvals.

"4 BEDROOMS"

4 Bedroom, 2 bath, refrigerator, central air, dishwasher, stove, disposal, cathedral ceilings, living & dining room furniture. Don't miss seeing!

"RARE BEAUTY"

3 Bedroom, 2 bath, includes refrigerator, fireplace, central air, stove, carport, shed, 5 ceiling fans, glamour bath, mini blinds, skylights, wooded area, perimeter lot & huge deck.

NEW & EXISTING 500 TO CHOOSE FROM!

Ask About Our Homes On Your Lot

little Valley

313-454-4660

PLYMOUTH/CANTON SCHOOLS

BEST BUY!!

$417/MO INCLUDES LOT RENT! 1997, 28x52, 3 large bedrooms, 2 full baths. 10% down, APR 10.50, 360 mo. Call Carol, Hometown USA 313-595-9100

DON'T RENT!

BE AN INVESTOR IN YOUR NEW HOME

FARMINGTON HILLS

$449 a month, includes house payment & lot rent.

LITTLE VALLEY HOMES

810-474-6500

10% down, 240 months at $225

10.25 APR

little Valley

FOUR BEDROOM HOME

Only $29,900. CENTRAL OUTLET. 1-800-432-2525. Open 7 days.

HIGHLAND HILLS ESTATES

Located North of Grand River on Seeley in Novi, half way between Haggerty & Meadowbrook.

NEW 16x76 SKYLINE

3 bedroom, 2 bath, skylights, doorwall, all appliances, lots of cupboard space, whirlpool tub-utility room, private shower & more. Perimeter site, trees. Rent: $299/mo. first year. $39,900.

NEW 28X56 SKYLINE

3 bedroom, 2 baths, family room, all kitchen appliances, utility room, whirlpool tub, private shower, bay window, corner lot and more. Rent special $299/mo. first year. $51,900.

SCHULT 14x68

2 bedroom, 1 bath, front kitchen, fireplace, large deck, shed, window air. Great starter home. $14,900.

OTHER HOMES AVAILABLE

QUALITY HOMES

HOURS MON. THRU FRI. 10:00 AM TO 4:00 PM

810-474-0320 OR 810-474-0333

ASK FOR JOANNE

PLYMOUTH HILLS Park - Beautiful 1992, 28' x 52', on perimeter lot. 3 bedroom 2 bath, new carpet, linoleum Open house Sun. Noon - 4, 50550 McKinley, (313) 454-4843

375 Mobile Homes

CANTON: NEWLY remodeled, 2 bedrooms, all appliances. Outside newly painted w/new skirting, $5000. Call: (313) 495-1544

CANTON SENIOR Park- 1977 2 bedroom, 1 bath. New air & carpet. All appliances stay. $9000/meg. Move in condition. (313) 207-2007

ARE YOU EMPLOYED? Have good credit! Want your own home? $500 total move in. $495 per mo. 3 bedroom, 1½ bath, in Old Dutch Farms Novi. Paramount Homes. (313) 484-2900

NEW DOUBLEWIDES starting at $34,900.

MARKET

http://realestateone.com from

Our 68th Year

Real Estate One. INC.

and growing faster than ever.

The Real Estate One Family of Companies
Berridge & Morrison • Johnstone & Johnstone • Ralph Manuel

Real Estate One

is ranked #1 in Michigan by:

- National Relocation and Real Estate Magazine
- Real Trends
- Crain's Detroit Business
- The Real Estate Professional

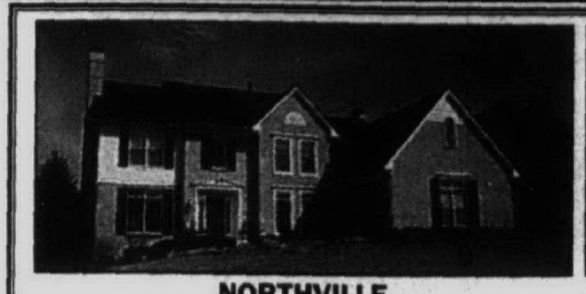

NORTHVILLE
ELEGANT 4 BEDROOM HOME – BETTER THAN NEW with high ceilings, angled stairway, oak floors, 2 fireplaces, step-up master suite, and tons of upgrades. Impeccable – must see!!
$399,900 (TAL) **810-348-6430**



FARMINGTON HILLS
ULTRA MODERN CONTEMPORARY! 3,600 square feet of desirable living space. Walk across a skyway to the fourth bedroom. The master suite features a spacious bath with jacuzzi.
$399,888 (23B31842) **313-455-7000**



CANTON
PARK-LIKE SETTING! Pulte colonial w/neutral decor. Living room & dining room w/French doors. Family room w/fireplace. Master w/walk-in closet, garden tub. 2nd floor laundry. C/A, sprinklers.
$257,900 (23K05794) **313-455-7000**



LIVONIA
CORPORATE TRANSFEREE. Gorgeous English Tudor home in secluded Livonia sub. Vacant and ready to move in. Built in 1985. Price drastically reduced!
$239,900 (L17305) **313-261-0700**

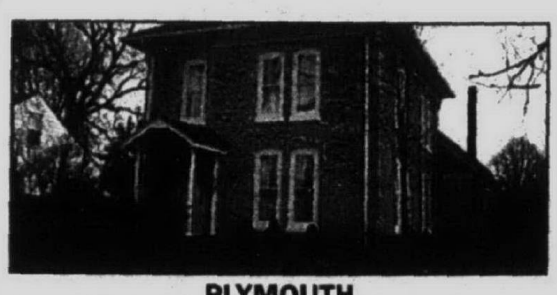

PLYMOUTH
19th CENTURY CHARM! Historically registered home in the heart of Plymouth. 3 bedroom, 1½ bath with many upgrades including: updated kitchen, central A/C, electrical, plumbing, roof shingles...
$191,900 (23M00391) **313-455-7000**

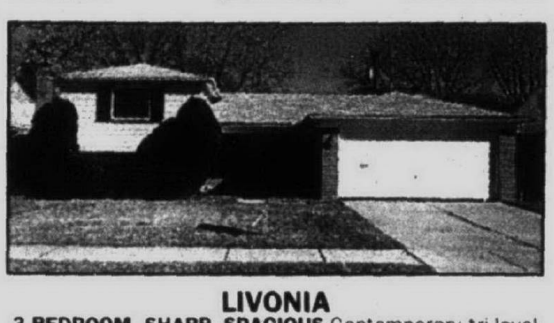

LIVONIA
3 BEDROOM, SHARP, SPACIOUS Contemporary tri-level in Kimberly Oaks sub, central A/C, family room with fireplace, fenced yard. One year home warranty, immediate occupancy, appliances.
$169,900 (HUB) **810-477-1111**

NO ONE

No Century 21 Company.

KNOWS MORE

No Prudential Company.

ABOUT SELLING HOMES IN

No Coldwell Banker Company.

MICHIGAN THAN

No Re/Max Company.

REAL ESTATE ONE.



CANTON
CONTEMPORARY BEAUTY situated on a private cul-de-sac. Kitchen w/upgraded oak cabinets, island & large eating area. Cathedral ceiling in family room w/fireplace, formal living room/dining room.
$176,900 (23003361) **313-455-7000**

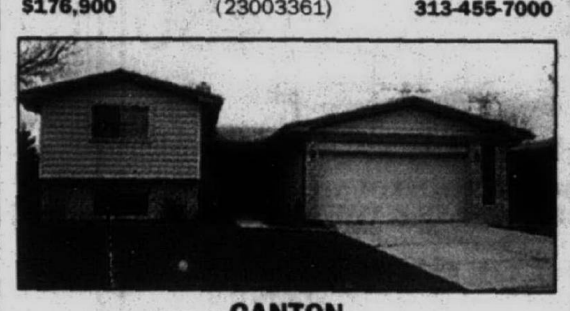

CANTON
BETTER THAN NEW! Totally upgraded 4 bedroom quad w/fireplace in family room. Newer furnace, C/A, roof, windows & doors. Neutral decor. Oak cabinets.
$162,900 (C625) **313-326-2000**

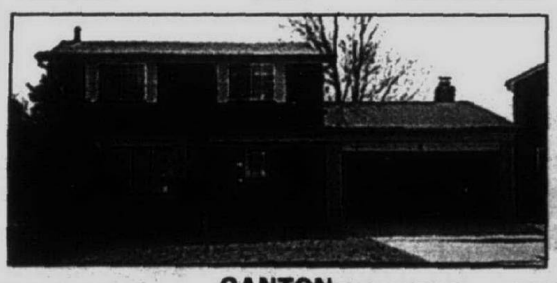

CANTON
PLYMOUTH/CANTON SCHOOLS! Huge colonial. Nearly 1,800 sq. ft., 3 bedroom, 1.5 bath, updated throughout. Enlarged family room. Backing to park. Resort-like setting in yard w/heated, jetted pool, & waterfall.
$148,000 (23A44011) **313-455-7000**



LIVONIA
END THE SPACE RACE. 2,295 sq. ft. of beautifully maintained home in a great area of Livonia. 4 bedrooms, family room with natural fireplace, plus a recreation room.
$144,900 (H14381) **313-261-0700**

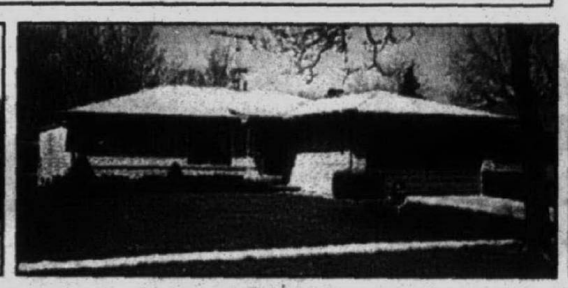

LIVONIA
ORIGINAL OWNERS MOVING NORTH, want sale yesterday. 3 bedrooms, family room with natural fireplace is open to the kitchen, basement, attached 2 car garage, fenced yard.
$133,711 (S14179) **313-261-0700**



WESTLAND
CONTEMPORARY BI-LEVEL! 3 bedrooms, open floor plan, recessed lighting, plant shelves, cathedral ceilings, C/A, humidifier. All appliances, sprinkler system, 2 car attached garage. Nice location.
$124,900 (23R02340) **313-455-7000**

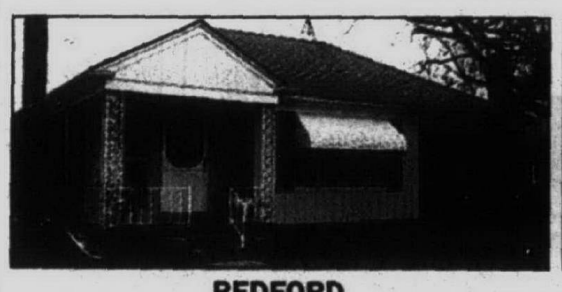

REDFORD
FIRST TIME BUYER'S DELIGHT! 3 bedroom brick ranch tastefully updated from A to Z w/easy access to x-ways, shopping & S. Redford schools. All appliances stay. Motivated sellers!
$107,222 (SAR) **810-348-6430**

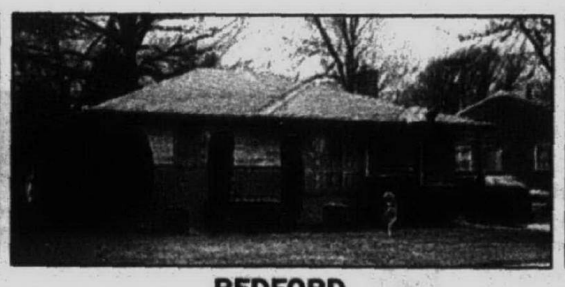

REDFORD
SOUTH REDFORD CHARM. Tastefully decorated 3 bedroom brick ranch. Quiet, low traffic sub, updated kitchen w/cherry wood cabinets, built-in microwave & dishwasher, finished basement, & Home Warranty.
$105,000 (D25263) **313-261-0700**

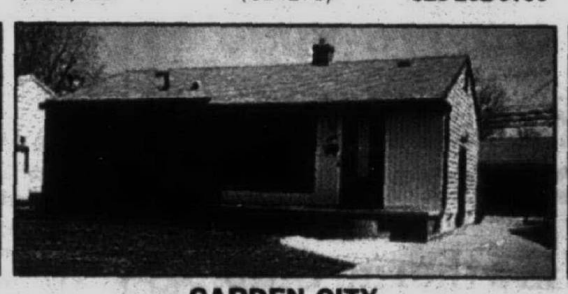

GARDEN CITY
BRING YOUR FUSSIEST BUYER. 3 bedroom brick & vinyl, Andersen windows. New dishwasher, partially finished basement, 1½ car garage. Located close to schools.
$102,650 (H665) **313-326-2000**



WESTLAND
LIVONIA SCHOOLS. 3 bedroom brick & vinyl ranch. Remodeled kitchen with oak cabinets. Remodeled bath with tub enclosure. Full finished basement. Family room with fireplace.
$96,900 (C742) **313-326-2000**



GARDEN CITY
HOP & SKIP FROM THE PARK. 3 bedroom brick & aluminum ranch. 2 full baths, remodeled kitchen, finished basement, newer furnace & roof shingles. 2 tiered deck.
$92,500 (F307) **313-326-2000**

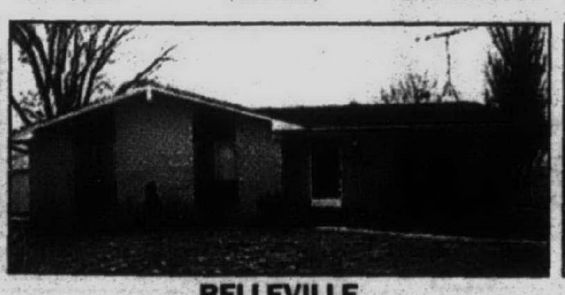

BELLEVILLE
GREAT STARTER HOME! - Desirable Van Buren Estates. 4 bedroom, brick ranch. New furnace with A/C, hot water heater & carpeting. Seller is including all appliances as well.
$91,500 (23J11000) **313-455-7000**



REDFORD
ABSOLUTELY GORGEOUS! Brick ranch in Redford. Updated kitchen, baths, roof and most mechanicals. Finished basement with ½ bath. 2 car wired garage.
$89,900 (W11330) **313-261-0700**



REDFORD
MOVE RIGHT IN AND ENJOY. 3 bedroom brick & aluminum ranch. Updated kitchen, private enclosed 12x14 porch. 13x21 recreation room in basement. Garage and fenced yard. South Redford schools.
$83,500 (FEN) **810-477-1111**



DEARBORN HEIGHTS
DO YOU WANT North Dearborn Heights with Crestwood schools? This ranch is clean, clean, ready for new owners! Kitchen completely redone, 2.5 car garage is 220 wired & prepped for heat.
$83,000 (F7252) **313-261-0700**



REDFORD
BRICK RANCH! 1000 sq. ft., 3 bedroom, 1½ baths, partially finished basement, 1½ car detached garage, fenced yard, across the street from elementary school.
$82,900 (NOR) **810-477-1111**



VAN BUREN TWP.
CUTE AND COZY describe this well maintained home in Van Buren Estates subdivision. New vinyl windows & entry doors enhance this already adorable home. Home Warranty included.
$82,500 (23A49105) **313-455-7000**



REDFORD
THE INSIDE STORY. 3 bedroom brick ranch, 1,400 sq. ft., family room, hardwood floors, updates: roof (tear off), copper plumbing, furnace, electrical. Needs some TLC & decorating. Home Warranty.
$79,900 (D19464) **313-261-0700**

NORTHVILLE
A PLACE WITH SPACE. 3 bedroom, 2½ bath colonial in a peaceful country setting on a 1 acre ravine lot at the end of a dead-end street. Extra garage on property.
$273,000 (SMO) **810-348-6430**

WESTLAND
3 BEDROOM BRICK RANCH. Close to schools. Many updates include newer carpet in bedrooms, newer roof, partially finished basement w/large bedroom & family room.
$112,900 (N148) **313-326-2000**

FARMINGTON
GREAT STARTER HOME! Great buy for someone not afraid of a little work. Great neighborhood. Newer furnace, hot water heater. Home Warranty. Hardwood floors. Attached garage.
$87,400 (FLO) **810-477-1111**

FARMINGTON HILLS
DON'T MISS ANYMORE! Own your own affordable, maintenance-free condo. Small complex with pool & picnic area. Cozy 2 bedroom unit overlooking a park-like setting.
$49,000 (E28462) **313-261-0700**

Administration	(810)851-2600	Dearborn Hgts	(313)565-3200	Northville/Novi	(810)348-6430	Traverse City	(616)947-9800
Allen Park	(313)389-1250	Detroit	(313)273-0800	Plymouth/Canton	(313)455-7000	Traverse City	(616)938-4444
Ann Arbor	(313)995-1616	Dexter	(313)426-1487	Rochester	(810)652-6500	Traverse City Commercial	(616)946-4040
Birmingham	(810)647-7100	Farmington	(810)477-1111	Roseville	(810)772-8800	Trenton	(313)675-6600
Bloomfield Hills	(810)644-4700	Farmington Hills	(810)851-1900	Royal Oak	(810)548-9100	Troy	(810)952-5590
Brighton/Liv.Co.	(810)227-5005	Grosse Pointes	(313)884-0600	Southfield/Lathrup	(810)559-2300	West Bloomfield	(810)851-1900
Clarkston/Waterford	(810)625-0200	Lakes Area	(810)363-8300	Southfield	(810)304-2299	Westland/Garden City	(313)326-2000
Clinton Twp.	(810)228-1000	Livonia/Redford	(313)261-0700	St. Clair Shores	(810)772-8800	Relocation Info.	(810)851-2600
Dearborn	(313)274-8911	Milford	(810)684-1065	Sterling Hgts.	(810)228-1000	Other Michigan Locations	1-800-521-1919
				Taylor	(313)292-8550	Training Center	(810)356-7111

We Know This Market Like No Other Company.

APARTMENTS

378 Lake/River Resort Property

FARWELL, MI - NW of Mt. Pleasant. Lake lot. 113' frontage on Little Field Lake. Minutes from casino. $39,900. (810) 449-3545

LAKE FRONT COTTAGE. Big Portage Lake ½ hr. W. of Ann Arbor. 1 bedroom, many updates. $38,500. 313-213-7044

ORCHARD LAKE
Dramatic homesites offering panoramic sunset views of Orchard Lake. Gated community comprised of 8 sites with individual boatwells accessed via private passageway which lies beneath Orchard Lake Road. Builder available. Three sites left. Priced from $450,000. (VI5000)
HANNETT-WILSON & WHITEHOUSE
(810) 646-6200

379 Northern Property

ALL SPORTS ROSE LK - 1280 sq.ft. cottage, only 2 yrs. old, 3 bedroom, 2 baths, full laundry, 4 skylights, 2x6 walls, cathedral ceilings, Anderson windows, full 4 foot crawl space with cement floor, 4 stair propane furnace 90%, efficient. Sandy beach, large treed lot. $138,000. 313-453-8859

ANTRIM COUNTY - 10.01 Beautiful Acres with woods & fields. Remote hunting & camping. State Land nearby. $9,900. $500 down, $130/mo. 11% Land Contract. Northern Land Company 1-800-968-3118 or www.northernlandco.com

LAUGHING WHITEFISH POINT
LAKE SUPERIOR
Dramatic waterfront acreage with power and excellent year-round access from which to explore the pristine unfished trout streams and abundant wilderness of Michigan's Upper Peninsula.
Huey Real Estate
Call 1-800-SEE-HUEY
Email: UPlakes@aol.com
Internet site
http://www.waterfrontage.com
MI-97-116-6874

SHANTY CREEK RESORT
Quartershare condo on Legends Golf Course. Sleeps 6-8, 3 baths, furnished, beach club, health club, downhill. Must sell. Paid $52,500, asking $47,500. (810) 661-8551

379 Northern Property

ST. HELEN - Brand new, almost finished 3 bedroom ranch home w/attached 28'x24' garage & nearby guest cottage on double lot. Priced Right at $80,000, for both properties. Will consider all offers. 313-513-2542

TAWAS AREA
BUSINESS OPPORTUNITY - Dry cleaners with 1500 sq. ft., owners quarters above. All trade fixtures stay. Newer boiler and hot water heater. This is a turnkey business, all for $95,000. $40,000 down, the balance on a 10 year land contract.
Call listing agent: BOB RENEW
(313) 609-3443
WOLVERINE PROPERTIES

TAWAS/OSCODA AREA
Lake Huron cottages, resorts, year round homes, inland lakes, weekend getaway, wooded acreage, vacant lots, investment properties and business opportunities.
Best Choice Realty
888-786-5700 800-786-5700
http://visit-usa.com/bestchoice

BUY IT
SELL IT
FIND IT
Classifieds
313-591-0900
810-644-1070
810-852-3222

379 Northern Property

SUTTONS BAY
Developers...don't miss this! 161 acres with 600 ft. on the bay.

LEXINGTON
Executive retreat - furnished. 4 Bedrooms, 2 full baths, heated pool, tennis court, deck, 176 ft. of sandy beach. Grounds owned in common, maintenance shared. Asking $400,000.

HARRISON
Chain of Lakes area. 2 bedroom cottage. 60x130 lot. Appliances will stay & some furniture. Lake & boat access. L.C. terms.

2½ HRS. FROM THE METRO AREA
Would you like a mile of Lake Huron shoreline with beautiful sand beach? 167 acres, possibly more. Build your estate or just right for major motel & condominiums. For infomation & property inspection, call today.

EAST TAWAS
RESTAURANT - 5400 sq. ft. Completely equipped. Located in East Tawas. Price reduced to $275,000 or will lease with option to buy. Sellers are motivated. Don't miss this opportunity.

12 UNIT MOTEL with coffee shop, game room, heated pool, lake access. Owners unit and two efficiencies. Priced to sell.

23 ACRES with home, garage, barn, 800 ft. on US 23. Great for hunting or other developments.

BOB RENEW (313) 609-3443
WOLVERINE PROPERTIES

FIND IT in Classified

379 Northern Property

--ACREAGE--
Nearly 2 acres with pond in the city of Bloomfield Hills. Walk-out ranch on site now. Very private and heavily treed in an area of multi-million dollar properties. Opportunity to add on to the existing home or build a new one. Close to Cranbrook location! Great value! $739,000. (BRA44).
HANNETT-WILSON & WHITEHOUSE
(810) 646-6200

--CITY--
BLOOMFIELD HILLS
Two lots available in an exclusive environment comprised of 9 extraordinary homesites (7 estates already completed with values exceeding $2,000,000 each). Rolling heavily treed sites of 1.5 acres. One lot suitable for walk-out elevation. Call for more! $595,0000 each. (HID000).
HANNETT-WILSON & WHITEHOUSE
(810) 646-6200

DEXTER, S. LYON, WHITMORE, BRIGHTON
⅝ to 10 acre parcels and larger development parcels. All near US-23. Everyone welcome. Builders terms from $39,000.
Owner - Broker - Builder
James F. Edwards
313-663-4886

FARMINGTON HILLS
½ acre lot. Fully developed, residential area. $99,500.
(313) 420-0519

FENTON, CITY OF - Residential lot, 83 ft. x 127 ft. $18,500.
(517) 271-9138

GROSSE ILE - Great opportunity R1B. Building lots on Meridian, Hickory Dr., and Halley Crescent.
BOB RENEW (313) 609-3443
WOLVERINE PROPERTIES

HOWELL BEAUTIFUL 10 acres with walk-out site, half wooded, perked & surveyed. $55,900. (517)548-3190



Important Deadlines for Classifications #300's and #400's

SUNDAY ISSUE:
• Real Estate & Apartment Display ads 3:00pm Thursday
◆
• Real Estate & Apartment Liners 5:00pm Thursday

THURSDAY ISSUE:
• Real Estate Display 3:00pm
◆
• Apartment Display NOON Tuesday
◆
• Real Estate & Apartment Liners 5:00pm Tuesday

Observer & Eccentric NEWSPAPERS

381 Southern Property

FLORIDA 5 acres, 30 miles N. of Pamana city. $5000
(810) 356-2230

FT. MYERS, FLA. (near Port Charlotte). 2 bedroom/2 bath in main house. 3 apartments. Indoor pool. $150,000. (810) 879-0869

382 Lots & Acreage/ Vacant

CANTON 47128 Lyndon Ave. Near Tonda Elementary. 100 x 145 ft. Lyndon Village Subdivision at Warren & Beck Rds. $89,900. Will consider all offers. (313) 953-8560

CANTON - 3 ONE ACRE LOTS in prime location. By owner. $85,000 to $95,000. (313) 416-8941

--CITY--
BLOOMFIELD HILLS
--ACREAGE--
Nearly 2 acres with pond in the city of Bloomfield Hills. Walk-out ranch on site now. Very private and heavily treed in an area of multi-million dollar properties. Opportunity to add on to the existing home or build a new one. Close to Cranbrook location! Great value! $739,000. (BRA44).
HANNETT-WILSON & WHITEHOUSE
(810) 646-6200

382 Lots & Acreage Vacant

--FRANKLIN--
LAND VALUE
Magnificent private wooded setting of 3 acres! Older totally renovated home on site at present. Add on or rebuild. In an area of multi-million dollar properties. $619,900. (ROS306).
HANNETT-WILSON & WHITEHOUSE
(810) 646-6200

LARGE RA-1 RESIDENTIAL VACANT LOTS FOR SALE IN FARMINGTON HILLS.
*4.99+/- acres of vacant land to be split into FOUR Properties @ 1.25 acres each, located northwest of the Twelve Mile and Drake intersection on Schroeder Drive. $62,000 for each site.
*Utilities include gas, electric, private well & septic.
Please contact Great Northern Land Company @ 810-549-8577

LIVONIA NORTH - A rare 4 lot package for builders! 2 lots .58 acres each, 2 smaller wooded lots. Create a valuable neighborhood! $184,000. Call 11-7pm: 313-522-9221

NORTHVILLE Schools - Estate size lots, Oakland County. Large wooded lots on paved road. 1.6 acres to 5.5 acres. $125,000 to $135,000. Ask for Roger 810 547-7296 days

NORTHVILLE TWP.
PARADISE FOUND
When you discover this 1.3 acre walkout basement lot with frontage on a sparkling spring fed pond. City water & sewer. Only $129,900. Call Anna or Ray: 810-442-7700
Century 21 Hartford North

ONE ACRE lake lots in Howell school district, 4.5 mi. S. of D-19 interchange. Paved roads w/underground gas & utilities. $59,000-$95,000. By owner. (517)546-6546

READY TO BUILD - 1 acre lot. By owner. 105x436. VanBuren Twp. Includes sewer & water tapped fees are paid. $40,000. Leave message. 313-697-4978 or 313-595-7174

386 Money To Loan/ Borrow

YOU MAY PURCHASE
Retail Installment Contracts!
Paying 25% interest w/20% cash reserve discount. Call Pete or Michael at (810) 524-1500 or Fax: 810-524-2461

387 Real Estate Wanted

We buy HOUSES, VACANT LOTS, LAND CONTRACTS
We beat anybody's price!
313-326-8300

388 Cemetery Lots

ACACIA CEMETARY-Birmingham. Two mausoleum crypts w/markers. Discounted 50%. 313-381-6803

BY PRIVATE party, 2 cemetery lots at Mt. Hope Memorial Garden, Livonia, MI, located in the Garden of Valor, waterproof topseal vaults already installed, includes bronze memorial, $5,000. (313) 692-2737

GARDEN OF GETHSEMANE
2 lots, lot #499, unit 3 & 4, section B. $3000/both 1-(800) 522-5794

OAKLAND HILLS MEMORIAL GARDENS - NOVI. Cemetery lots for sale. Novi. 810-474-67557

OAKLAND HILLS MEMORIAL GARDENS - NOVI. Cemetery lots for sale. Novi. 810-474-67557

PARKVIEW Memorial Cemetery
34205 Five Mile Rd. Livonia
1 section, 4 plots. 1 section, 6 plots. $450/plot. (313) 453-0358

ROCHESTER HILLS - Christian Memorial. 2 Prime lots. Estate #1388 includes marker & vault; $6500. (352) 589-4024

TROY WHITE CHAPEL - 9 lots in beautiful Block E. Will seperate. $800 each. (810) 683-3490

WHITE CHAPEL, TROY - 4 prime interior lots. Block F, Section 8696, Spaces 1,2,4,5. Will sell in pairs; $1100 each. (810) 932-1236

REAL ESTATE FOR RENT
#400-498

400 Apartments/ Unfurnished

APARTMENT AVAILABLE 1 bedroom, Woodbine Apts, 6 Mile Rd., W of Telegraph. $395/mo. Call Chris at 313-538-4338 Between 10am- 8pm

AUBURN HILLS
FABULOUS TOWNHOUSES
OPEN WEEKENDS
• Luxury 2 & 3 bedrooms/2½ baths
• 1500 Sq. Ft.
• All appliances, including washer, dryer and blinds.
• Health Club, spa, pool and tennis
• Kiddie playlot
• Near Chrysler Technology Center
• Furnished & short-term units available.
• Rent from $1,080
(810) 852-7550
WESTBURY VILLAGE
Squirrel Rd., between Auburn/M-59



NOVI
WESTGATE VI
$200 Security Deposit
Suites from $540
• Spacious Apts. • Walk-in Closets
• Patios and Balconies
810-624-8555
Off Pontiac Trail Between West and Beck Rds.
Minutes from I-696 & I-275
Daily 9-6 Sat. & Sun. 12-4

MAINCENTRE
Luxury Apartments • Retail Shops
Professional Space



...In Downtown Northville
Experience MainCentre's unique one & two bedroom and loft apartments
(810)347-6811
Located at corner of Main & Center Streets in Downtown Northville
A Singh Development

SOUTHFIELD
RENTAL SPECIALS
REDUCED SECURITY
SPACIOUS 1, 1 - DEN AND 2 BEDROOM APARTMENTS WITH 1 1/2 OR 2 FULL BATHS
1425 - 1450 SQUARE FEET.
• Covered Parking & Storage Included
• Free Heat in Select Apartments
• Vertical Blinds
• Heated Pool, Community Room & Gated Entry
Daily 8:30-5:00
Sat. & Sun. 10:00-5:00
West Nine Mile Road at Providence Drive, in Southfield
WHITEHALL
(810)557-0311
EQUAL HOUSING OPPORTUNITY

400 Apartments/ Unfurnished

ANN ARBOR
★ FREE ★
and
SIMPLE
Turn Days of Frustration into Minutes of Successful Searching

Farmington	810-932-7780
Rochester	810-852-8515
Royal Oak	810-547-9172
Waterford	810-332-0182
Novi	810-348-0540
Southfield	810-354-8040
Canton	313-981-7200
Troy	810-680-9090
Clinton Twp.	810-791-8444
Ann Arbor	313-677-3710
Dearborn	313-271-4028

APARTMENT SEARCH

BIRMINGHAM - 1 bedroom $560 per month includes heat & water, carport, new carpet. 2755 E. Maple. Maple/Coolidge. 810-616-2506.

BIRMINGHAM - 2 bedrooms, 1400 sq.ft. Completely updated & all NEW! Lower unit. In town. Large open layout. $1300/mo. 810-528-9110

Birmingham
BUCKINGHAM MANOR
2 bedroom apartments
810-649-6909

BIRMINGHAM - Deluxe 1 bedroom. Carpet, intercom, fully equipped kitchen, carport, blinds, heat, water. $615. Ann: 810-647-8469

BIRMINGHAM - Large, 2 bedroom. Quiet building. All appliances, central air. Laundry facilities. Storage. No pets. $695 mo. 810-649-2665

BIRMINGHAM
MAPLE ROAD - Between Adams & Eton: 1 bedroom, 1 bath townhouse. Updated kitchen including dishwasher, full basement, private entrance, new furnace with central air, vertical blinds. Great Birmingham value at $725. Sorry no pets. E.H.O. Lease. Call weekdays at: (810) 642-8686

Birmingham/Troy Area
Bloomfield Orchard Apts.
Located in Auburn Hills. Spacious 1 bedroom apartments from $515 include heat, gas, water & blinds, plus laundry facilities & more. Short term. Furnished units available. Hours: 9-5, closed Thurs & Sun, Sat. by appt.
(810) 332-1848

BIRMINGHAM UPTOWN - Large 2 & 3 bedroom units. Heat, water & appliances included. $850/mo. Share Listings 642-1620 Agent: (810) 644-3232

Enjoy the relaxed & easygoing lifestyle of Canton at
WINDSOR WOODS
Luxury Apts. & Townhomes From $565
• Central Air
• Balconies/Patios
• Swimming Pool & Cabana
SPRING SPECIALS!
Call Today
(313) 459-1310

CANTON
Bedford Square Apts.
NOW TAKING APPLICATIONS FOR
Spacious 1 & 2 Bedroom Apts. Small, Quiet, Safe Complex
Ford Rd. near I-275
STARTING AT $535
313-981-1217

CANTON
Carriage Cove Luxury Apts.
(LILLEY & WARREN)
We take pride in offering the following services to our tenants.
• Private entry
• Maid service available
• Emergency maintenance
• Beautiful grounds with pool & picnic area with BBQ's
• Special handicapped units
• Restful atmosphere
• Cable available
• Many more amenities
NO OTHER FEES
• One Bedroom - $595, 900 sq.ft.
• Two Bedroom - $665, 1100 sq.ft.
• Vertical blinds & carport included
• Ceramic bath & foyer
• Professional on-site management
• 23 plus yrs. experience
• Near X-ways, shopping, airport
Rose Doherty, property manager:
981-4490

Canton
FAIRWAY CLUB,
Golfside Apts.
1 & 2 Bedroom
Free Golf
Heat & Hot Water Free
Carport Included
313-728-1105

CANTON
LIMITED TIME ONLY MOVE IN SPECIAL
1 Bedroom
$475
Heat Included
STONEYBROOKE APARTMENTS
(313) 455-7200
Mon.-Sat. 9-5 Sun. 11-4

DEARBORN HTS. - Pelham/Outer Drive. Beautiful 1 bedroom, new bath & kitchen. All appliances. $495/mo includes utilities. (313) 522-1811

400 Apartments/ Unfurnished

Canton Garden Apts.
JOY RD., E. of I275
$200 Rebate*
Spacious 2 bedroom townhouse, 2 levels with private entrance.
From $525
(SHORT TERM LEASES AVAILABLE)
FEATURES:
• 1 & ½ Bath
• Stove & Refrigerator
• Dishwasher & Disposal
• Central Air/Heat
• Verticals
• Convenient Parking
• Laundry facilities
• Pool & Clubhouse
• Sorry, no pets!
313-455-7440
* On Selected Units

Dearborn
CAMBRIDGE APARTMENTS
• 1 & 2 bedrooms
1 bedroom with den
• Peaceful/relaxing surroundings
• Beautiful garden environment
• Convenient/nearby shopping access
• Worry free living
Retire with us .. CALL
313-274-4765

DEARBORN CLUB TOWNHOUSES
Only $635 per month; includes
HEAT AND WATER
Conveniently located in Dearborn Heights
Just N. of Ford Rd. on Inkster Rd
313-561-3593
Mon.-Fri., Noon -6; Sat. 10-2

GREAT LOCATION!
• Individual Washers & Dryers
• Intrusion Alarm Systems
• Spacious Kitchens with Breakfast Nook
• Exceptional Square Footage
• Elevator Access to all Floors
• Lounge & Party Rooms
• Community Activities
• Elegant yet affordable!
810-478-9113
FARMINGTON OAKS APTS.
Farmington Road
1 block South of 9 Mile

GREAT FARMINGTON LOCATION!
1 Bedroom Sale
This Week Only!
• Newly Remodeled Apartments
• Individual Washer & Dryer
• Oversized Doorwalls
• Spacious Closets and Walk-In Storage
• Close to Shopping
Models are open daily, stop by for our Great Savings!
Farmington Rd.
1 Block south of 9 Mile
Kensington Manor Apartments
810-474-2884

BEST APARTMENT VALUE
FARMINGTON HILLS
(N. of Tuck Rd. off 8 Mile between Middlebelt & Orchard Lake Rd., corner of Folsom)
TIMBERIDGE
DELUXE
2 Bedroom Units
$600
Includes appliances, vertical blinds, carpeting, pool, close in Farmington Hills location.
Model Open Daily 9-5
Except Wednesday
(810) 478-1487-mgr
(810) 775-8206-office

FARMINGTON - Available May 1st! 1 bedroom, washer & dryer, $550/mo + 1st months rent. References. Call after 5pm: (313) 454-7553

FARMINGTON DOWNTOWN. Spacious studio. Complete privacy. $495 includes water, lights. Pets allowed. (810) 476-1649

Farmington Hills
SUPER LOCATION
Grand River/Orchard Lake
Stoneridge Manor
The largest one bedroom in the area. $515 per mo. including carport, verticals, all appliances.
Enter off Freedom Rd., W. of Orchard Lake Rd., S. of Grand River
(810)478-1437 (810)775-8206

Farmington Hills
IMAGINE!
12 unique floor plans.
Extra-spacious apartments.
Beautifully landscaped grounds.
Extra-large storage areas.
Close to all major freeways.
Extra-large health club
Full size washers & dryers.
24 hr. monitored gatehouse.
MUIRWOOD
(810) 478-5533
Ask about our current specials.
http://www.rent.net/direct/muirwood

FARMINGTON HILLS
Luxury one and two bedroom Apartments Available.
Call: 810-477-7774

FARMINGTON HILLS
Luxury one and two bedroom Apartments Available.
Call: 810-477-7774

FARMINGTON HILLS - Muirwood Apts. 1 bedroom, washer, dryer, 800 sq. ft. Carport, health club, $650/mo. 810-442-2902

FARMINGTON HILLS: 10 month sublease, June-April. 2 bedroom, 2 baths, washer/dryer. $849/month, NO security deposit. 810-471-6934

FARMINGTON HILLS: 2 bedroom/2 bath. Balcony. Upper. $820/mo. Available NOW. Pager: 810 402-0077. Eves: 810 442-7302

FARMINGTON HILLS
Large 1 bedroom apartment.
May Special $520/mo. -
NO SECURITY DEPOSIT
810-473-1395

Bristol Square
APARTMENTS
ATTRACTIVE ONE & TWO BEDROOM APARTMENTS
SWIMMING POOL
CENTRAL AIR
EXTRA STORAGE
DISHWASHER
from $480
EQUAL HOUSING OPPORTUNITY
CONVENIENTLY LOCATED NEAR EXPRESSWAYS & TWELVE OAKS MALL
On Beck Rd., Just North of Pontiac Trail in Wixom
(810) 624-1388
OPEN MON.-FRI. 9-6 • SAT. 10-5 • SUN. 11-5

Great Living • Super Value!
Scotsdale
APARTMENT
1 Bedroom from $505
2 Bedroom from $570
$350 Deposit
FREE HEAT and COOKING GAS
Dishwashers • Vertical Blinds • 1 1/2 Baths
Central Air • Pool • Laundry & Storage • Tennis
Carport • Clubhouse • Cable Ready
Newburgh between Joy & Warren
(313)455-4300

Cordoba
apartments
Attractive 1 & 2 Bedroom Apartments Conveniently Located in Farmington Hills
• Swimming pool
• Central Air
• Dishwashers
• Attractive Woodec Setting
• Carports Available
(810) 476-1240
OPEN Mon-Fri 10 - 6
Sat 11 - 5 •
from $530

Westland
HUNTINGTON ON THE HILL
1 BEDROOM from $510
2 BEDROOM from $565
• Heat Included
• Spacious Suites • Dishwashers
• Outdoor Pool • Park Setting
• Central Air • Walk-in Closet
(313) 425-6070
Ann Arbor Trail, West of Inkster
Daily 9-6; Sat. & Sun. 11-4

FARMINGTON
• CHATHAM HILLS •
Luxury Living
• Attached Garages • Dishwashers
• Microwaves • Indoor Pool
• Extra Large Apartments
From $580
(810)476-8080
On Old Grand River between Drake & Halstead
Mon. - Fri. 9-6 • Sat. - Sun. 11-4

WESTLAND
Hawthorne Club
APARTMENT
From $500
$200 Security Deposit
• Heat Included
• Vertical Blinds
• Short-term leases available
• Microwaves • Outdoor Pool
(313)522-3364
7560 Merriman
Between Ann Arbor Trail & Warren
Mon. - Fri. 9-6, Sat. & Sun. 11-4

SPRING SPECIALS
Mon-Fri: 9-5:30
Sat-Sun: 11-5
NEW
NANTUCKET TOWNHOMES
LOCATION • LOCATION • LOCATION
On 9 Mile, West of Middlebelt
FARMINGTON HILLS
810-615-3737
SINGH

River Bend
APARTMENTS
Located adjacent to naturally wooded Hines Park, economical, 1 and 2 bedroom apartments and townhouses. Comfortable living with air conditioning, private balconies, huge closets, heat included. Also Cable TV, and 2 swimming pools. SMART stop at the front entrance.
30600 West Warren
between Middlebelt and Merriman Roads
Call Today (313) 421-1077
A UZNIS DEVELOPMENT

The CROSSINGS AT CANTON
Spring Into Savings
Special Discounts While Units Last*

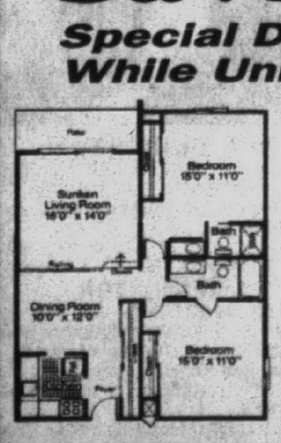

Sample 2 bedroom floor plan

FEATURING:
• 1 & 2 Bedroom Apartments
• 2,3 &4 Bedroom Townhouses
• Covered Parking
• 19 Floor Plans
• Sunken Living Rooms
• Cathedral Ceilings
• Dens
• Fireplaces
• Spiral Staircases
• Washers/Dryers Select Units*
• Fitness Center
• Saunas
• Olympic Indoor Heated Pool
• Small Pets Welcome

313-455-2424
Located in Canton on Joy Rd. between Hix & Haggerty
Mon.-Fri 10-6
Sat. 10-5
Sun. 12-5
*Certain Conditions Apply
Professionally managed by Dolben

APARTMENTS

400 Apartments/ Unfurnished

FARMINGTON HILLS

SPACIOUS

1, 2 & 3 Bedroom Apts.
Townhomes
From $810
- Tennis Courts
- Swimming Pool
- HEAT INCLUDED

Hunters Ridge
810-851-0111
Mon.-Fri., 9-5 Sat. 10-5 Sun. 12-5

FARMINGTON HILLS
RENT FROM $965
OPEN WEEKENDS
1600 sq. ft. 2 bedroom Garden Apartments. 2 bedroom townhouses with full basements. 2 baths with walk-in closets. Covered parking, washer/dryer, vertical blinds, attended gatehouse & a 24 hr. monitored intrusion & fire alarm.
THE SUMMIT
NORTHWESTERN & MIDDLEBELT
810-626-4396

FARMINGTON HILLS
TWO BEDROOM APARTMENT HOMES
- Individual Entrances
- 1300 Sq. Ft.
- G.E. Appliances
- Gas Fireplace
- Full size Washer/Dryer
- Covered Parking
- Monitored Fire & Intrusion alarm

ORCHARD CREEK APTS.
(810) 557-0040

FARMINGTON HILLS
Fantastic 1 & 2 bedroom APARTMENTS AVAILABLE NOW!
COME LIVE IN THE PARK!
- 40 acres of pond & tree-scape serenity
- Resort-like pool & sundeck
- Beautiful park-like nature & jogging trail
- Luxurious, spacious & innovative 1 bedroom apartment with abundant storage
- Large 2 bedroom apartment complete with full size washer & dryer, 2 bathrooms, extra large closets, eat-in kitchens & private entrance
- Carports are included
- Lighted tennis courts & volleyball area

CALL TODAY
(810) 474-2510
Limited Availability
FAIRMONT PARK APARTMENTS
9 Mile & Drake

FARMINGTON HILLS
2000 SQ. FT. OF PURE LUXURY
OPEN WEEKENDS
Elegantly designed 2 or 3 bedroom ranch or 3 bedroom townhouses, 2½ baths, whirlpool tub, full basement, 2 car attached garage.
2 YEAR LEASES ONLY FROM $1750
COVINGTON CLUB
14 MILE & MIDDLEBELT
810-851-2730

FARMINGTON
OPEN WEEKENDS
FREE HEAT
Large 1 & 2 Bedrooms, Dishwashers, Vertical Blinds, Clean, Quiet Community
RENT FROM $560
Orchard Lake Rd. N. of 8 Mile
VILLAGE OAKS
(810) 474-1305

FARMINGTON
OPEN WEEKENDS
FREE HEAT
Large 1 & 2 Bedrooms, Dishwashers, Vertical Blinds, Clean, Quiet Community
RENT FROM $560
Orchard Lake Rd. N. of 8 Mile
VILLAGE OAKS
(810) 474-1305

FARMINGTON - Quiet setting. 2 bedroom/2 bath includes heat, water & carport. $625. (810) 477-5650

FARMINGTON - Sunview Apts. on Farmington Rd., between 8 & 9 Mile. Almond kitchen, vertical blinds, beige carpeting, near shopping. No pets. Call 810-478-9360

FERNDALE - 696 / Woodward. Spacious 1 bedroom, balcony, walk-in closet, laundry. Immediate. No pets. 810-546-6878

GARDEN CITY
Ford/Middlebelt Area
Spacious 1 bedroom apartments.
Amenities include:
- Owner Paid Heat & Water
- Central Air
- Intercom System
- Garbage Disposal
- Laundry Facilities
- Window Treatments/Mini Blinds

From $440 monthly
GARDEN CITY TERRACE
(313) 522-0480

INKSTER - 125 ARCOLA
1 bedroom, $475, available now, won't last. Clean, close to shopping, no pets, water included. Call O'Rilley Realty. 810-689-8875

INKSTER - Oakland Manor. Newly remodeled. 1 bedroom starting $425. 1 mo. rent free. mobile 313-920-5966; beeper 313-270-8326

Woodland Glen
LARGE APARTMENTS STARTING AT $650
- Excellent & Beautiful Location
- Spacious Apartments
- Best Value in Novi/ Northville
- Ask about our Executive Suites Managed by Pm Diversified
- Ask about our specials!!

CALL OR VISIT US TODAY!!
810-349-6612
20969 Woodland Glen Dr., Northville, On North side of 8 Mile Rd., 1½ miles West of I-275

LIVONIA - Farmington Rd. 2 bedroom, bath, 2nd floor. Carport, heat included. Air conditioning. $630/mo. Nice location. (810) 473-7024

Livonia
There's No Place Like Home At Woodridge Apartments
Reward yourself with...
- Prompt Courteous Service
- Comfortable Floor Plans
- Convenient Location
- SHORT or LONG Term Leases

We're Waiting to Welcome You!
1 & 2 Bedrooms
Pets Welcome
(810) 477-6448

Madison Heights
Concord Towers
1 & 2 Bedroom Apts. include:
- Stove & refrigerator
- Dishwasher
- Carport
- Intercom
- Newly decorated
- Smoke detectors
- Sprinkler system
- FROM $475

I-75 and 14 Mile
Next to Abbey Theater
589-3355

MADISON HEIGHTS
OPEN WEEKENDS
FREE HEAT
Clean, spacious 1 bedroom. Walk to Oakland Mall. $535.
Chatsford Village
John R between 13 & 14 Mile
810-588-1486

Madison Heights
GREAT APTS. GREAT LOCATIONS
RENT INCLUDES Heat & Vertical Blinds
6 month or 1 year lease. Well maintained. Newly decorated. Features: air conditioning, refrigerator, range, smoke detectors, laundry facilities & extra storage. Swimming Pool. Cable available.
1 & 2 Bedroom Apts.
LEXINGTON VILLAGE
Small Pet Section
From $505
I-75 and 14 Mile
Opposite Oakland Mall
585-4010

PRESIDENT MADISON APTS.
From $510
1 Block E. of John R.
Just S. of Oakland Mall
585-0580

HARLO APTS.
From $495
Warren, Mich.
West side of Mound Rd.
Just N. of 13 Mile
Opposite GM Tech Center
939-2340

Northville
TREE TOP APARTMENTS
Contemporary Eurostyling throughout including hi-tech kitchen, open floor plan, track lighting, individual washers/dryers and more. Exciting wooded streamside setting. 1 bedroom with french doors to den, only $750. HEAT INCLUDED. EHO

We also offer 1 bedroom apartments with vertical blinds, central air, neutral carpet, covered parking. Great Northville value. $595. EHO

For your personal appointment, please call (810) 347-1690
On Novi Road, north of 8 Mile

NOVI/LAKES AREA
WATERVIEW FARMS
Suites From $480
•Country Setting
•Central Heat & Air Conditioning
•Solid Masonry Construction
•Pool • Tennis
810-624-0004
Pontiac Trail
(between West & Beck Rds.)
Daily 9-6; Sat. 10-2; Sun. 11-3

OAK PARK - Beautiful 2 bedroom with fridge & stove, carpeted. Heat & water furnished. Nice area. $485/Mo. Call after 3PM, 810-399-8170

★ ★
EXCEPTIONAL VALUE
NOVI RIDGE APARTMENTS AND TOWNHOMES
COME SEE FOR YOURSELF
CALL TODAY
810-349-8200
PETS WELCOME

PLYMOUTH - Attractive 1 bedroom apartment, storage, heat, water included, $500. 810-258-1587

PLYMOUTH
1 bedroom ranch-style apartments. Princeton Court Apts. Call... 11-6pm, Mon-Fri. 313-459-6640

PLYMOUTH - 1 bedroom, large size, quiet building. Heat & water included. 1 year lease. $525 per month. Low security deposit (313) 459-9507

NOVI'S BEST VALUE
Extremely large 1 & 2 bedroom apartments feature spacious rooms and closets, oversized patios/balconies, deluxe kitchens, vertical blinds, central air, covered parking for select units. Incredible values from only $615. EHO

TREE TOP MEADOWS
10 Mile & Meadowbrook
(810) 348-9590

PLYMOUTH
1 bedroom close to expressway with air, blinds. available May 10. $425/ month. No pets. (313) 453-1743

- PLYMOUTH -
BROUGHAM MANOR
1 & 2 BEDROOMS
STARTING FROM $495
Swimming Pool, Air, All Appliances
Walk-In Closets. 1 Yr. Lease.
Heat & Water Included
Call Mon.-Sat., 10-6
313-455-1215

PLYMOUTH - Charming restored Colonial. Cozy 1 bedroom apt w/lots of light, like new air conditioning. $510/mo. (313) 459-8640

PLYMOUTH/CANTON
HILLCREST CLUB
$200 Security Deposit
Apts. from $520
Heat Included
•Park Setting
•Dishwashers
•Picnic Area
•Pool
(313) 453-7144
S. of Plymouth Rd, E. of Haggerty
Daily 9-6 Sat.-Sun. 11-4

PLYMOUTH (CITY) Small, quiet complex, 1 bedroom, storage, carport, laundry facilities, walk-in closet. $470. available 6-1. 313 455-4556

PLYMOUTH DOWNTOWN - Studio apt., excellent condition & location, appliances & all utilities included. $415/mo. After 6pm: 810-349-5229

PLYMOUTH - large upper 1 bedroom, approximately 900 sq. ft., appliances, central air, carpeted, small pet OK. $550 plus deposit. (313) 434-6686

★ **Plymouth Hills Apartments**
746 S. Mill St.
Between
Ann Arbor Tr./Ann Arbor Rd.
- 1 & 2 Bedrooms
- Washer/Dryer in each unit
- Window Treatments
- Dishwasher
- Air Conditioned
- Walk to Downtown
- Easy Access to I-275

From
$530
Open 12-5 313-455-4721
Mon. thru Fri.

PLYMOUTH MANOR
PLYMOUTH HOUSE APARTMENTS
Spacious 1 & 2 bedroom floorplans from the low $500s
313-455-3880

★ **PLYMOUTH PARK APARTMENTS**
40335 PLYMOUTH RD.
1 BEDROOM from $490
SENIOR DISCOUNT!
Amenities include:
- Heat & water
- Carpeting & blinds
- Appliances
- Laundry facilities
- Pool & air conditioning
- Walk-in closets
- Cable available

Plymouth Rd., near I-275
313-416-5840

Great Livonia Location!
Luxurious 1&2 Bedroom Apartments From Only $610
A few deluxe apartments are now available for immediate occupancy. Call today, move-in tomorrow.
477-5755
WHISPERING WOODS APARTMENTS
Conveniently located on Merriman Road (Orchard Lake Road) 1 block south of 8 mile Road. Open daily 10-6, Sunday noon-5.

Colonial Court Apartments
Birmingham's Best Gets Better
Immediate Occupancy
- 2 Bedroom Apartments or 2 & 3 Bedroom Townshouses
- On-Site Management
- Full Basements in Townhouses
- Modern Kitchens with dishwasher, microwave
- Electronic Security System and Emergency System
- Fireplaces & Sundecks in selected units
- Reserved Covered Carports

810-646-1188
Leasing Hours: 9am - 5pm daily Sat. 12 noon - 3 pm

Westland's Best Value...
BLUE GARDEN APARTMENTS
- *Close to Work!*
- *Convenient to Shopping!*

Our Value Package Includes:
- Fashionable updated apartments
- Dishwashers
- Mini Blinds
- Large, secure private storage room with each apartment
- Pool and Clubhouse
- Heat and Water
- Balconies
- Air Conditioner
- Laundry facilities in each building

Available...
- Cable TV
- Special Pet Units

RENTS FROM...
$490
We're proud to offer the most value for your money in Westland Cherry Hill near Merriman
313-729-2242

CANTON
SPACIOUS 1 & 2 BEDROOM
- Washer/Dryer hook-up
- Self-cleaning oven
- Vertical Blinds
- Swimming Pool
- New Fitness Center
- Pets Welcome
- Furnished Apts. Available

FROM ONLY
$565
Autumn Ridge APARTMENTS
Cherry Hill at I-275
I-275 Cherry Hill Lotz
313-397-1080
Open 7 Days

CALL 810-351-0600
FIND THE PERFECT APARTMENT IN ABOUT 10 MINUTES
APARTMENT HOTLINE
- Search for and locate Apartments by price, area and size, simply follow the easy instructions using your touch tone phone.
- Choose direct connect to rental office or get floor plans and specials by fax.

FAST EASY & FREE 24-HOURS A DAY
FREE APARTMENT GUIDES
"APARTMENT SHOPPERS GUIDE and APARTMENT SHOPPERS GUIDE UPDATE"
Pick one up at Krogers, Meijer, Rite Aid, 7-Eleven, Arbor Drugs or at outdoor newsracks. For information, call 810-355-5326
APARTMENT SHOPPERS GUIDE

Stone Ridge
"On the Water"
1 and 2 Bedroom Apartments from $430



"Less than 5 minutes from Novi & Farmington Hills"
- Convenient to Twelve Oaks Mall
- Cable TV Available
- Dishwasher
- Pool
- Private Balcony / Patio
- Variety of Floor Plans Available
- Air Conditioning

(810) 624-9445
Open Mon. - Fri. 9-5
Saturday 10 - 5
Sunday 11 - 5
EQUAL HOUSING OPPORTUNITY

Southfield
12 Mile between Telegraph & Northwestern Hwy.



Low Move In Costs
2 Bedroom Apartments
From $615
HEAT INCLUDED
FRANKLIN HILLS APARTMENTS
810-355-5123
Mon.-Fri. 9-5 Sat. 10-2

Franklin Square Apartments
1 & 2 Bedroom Apartments
FREE HEAT & WATER



Super Location In Livonia
(313) 427-6970

The Springs APARTMENTS
6 Unique Floor Plans To Fit Every Lifestyle!
- Thru unit design for maximum privacy and cross-ventilation
- Every unit overlooks a lake
- Dishwasher, disposal, gas range, frost-free refrigerator



LOCATED IN NOVI ON PONTIAC TRAIL 1 MILE EAST OF BECK ROAD

Optional Features
- Heat Included
- Central Air
- Cable TV
- Cathedral Ceiling
- Washer-Dryer in Apt.

1 & 2 Bedroom Lakefront Apartments from $455
(810) 669-5566
HOURS MON-SAT 9 - 6 ■ SUN 12 - 5

CANTON - PLYMOUTH
Franklin Palmer ESTATES
SUITES FROM $490
HEAT INCLUDED
Swimming Pool
Central Air
Vertical Blinds
Located between Lilley & Sheldon on Palmer Rd.
313-397-0200
Mon-Fri 9-6 Sat-Sun 11-4

SOUTHFIELD
Low Move In Costs



1 Bedroom Apartments
From $525
Heat Included
Tel-Twelve PLACE Apartments
(810) 355-4424
Mon.-Fri. 9am-5pm • Sat., 10-2pm

SAY "YES" TO
Waynewood Apartments
Enjoy...
Large 1 & 2 Bedroom Apartments
FREE HEAT
- Dishwasher
- Vertical Blinds
- Huge Bathroom
- Patio or Balcony
- Lots of Closets
- Extra Storage
- 2 Bedroom has a deluxe kitchen & 1½ bath



(313)326-8270
open 7 days

The Village APARTMENTS
ENJOYABLE LIVING YOU CAN AFFORD!
1 & 2 BEDROOM APARTMENTS
FROM $385 HEAT INCLUDED
Beautiful Setting in a Great Location!

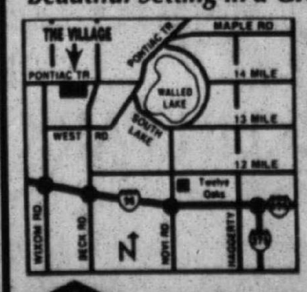

- *Swimming Pool*
- *Air Conditioning*
- *Easy Access to I-96, I-275 I-696, and US-23*

Models Open • Mon.-Sat. 9-6 • Sun. 11-5
(810) 624-6464
EQUAL HOUSING OPPORTUNITY

Lakefront Apartment Living
- Cable TV Available
- Convenient to Westland Shopping Center
- Thru-unit design for maximum privacy & cross unit ventilation
- Swimming Pool & Clubhouse
- Storage in apartment
- Balcony or patio
- Air conditioning
- Dishwashers available

ATTRACTIVE
1& 2 Bedroom Apartments
from $440

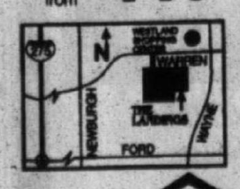

Located on Warren Rd. between Wayne & Newburgh Rds. in Westland
Mon.-Fri. 9-6 • Sat. 10-6 • Sun. 12-6
Phone: (313) 729-5650

Situated within 77 beautiful acres of park and recreational paths- Four Seasons of activity with comfortable living in a delightful Farmington Hills neighborhood. Excellently serviced and maintained 1 and 2 bedroom apartments and townhouses. Easy and quick access to I-96 and I-275 - direct routes to the airport, downtown Detroit and Birmingham/Southfield.
9 Mile Road • 1 ½ miles west of Farmington Road
Washers and Dryers in many apartments
A UZNIS DEVELOPMENT



green hill APARTMENTS
Call Today
(810)478-4664

Windemere Apartments
1 & 2 Bedroom Apartments Featuring:
- Central Air Conditioning
- Convenient To Shopping And Expressways
- Cable TV Available
- Private Balcony/Patio
- Kitchen With Open Bar Counter
- Dens Available
- 1 1/2 Baths Available
- And More . . . Visit Us And See For Yourself!

On Halsted 1/2 Mile North of Grand River In Farmington Hills



from $555
OPEN
Mon. - Fri. 9 - 6
Sat. 10 - 5
Sun 12 - 5
(810) 471-3625

400 Apartments/ Unfurnished

Plymouth Square Apartments

1 BEDROOM

QUIET COMMUNITY
CHARMING PARK-LIKE SETTING

- Verticals, Pool
- Walk to Shopping
- Dishwasher & Disposal
- Central Air & Heating

Off Ann Arbor Road, 1 block west of Sheldon (next to Big Boy)

OPEN MONDAY - FRIDAY, 9-5
SATURDAY, 12-4

313-455-6570

Plymouth

★ **Twin Arbor Apts.**

1 & 2 Bedrooms

- Fabulous Location
- Incredible Size
- Starting at $605
- Open daily & Sat.

"There's No Comparison"

(313)453-2800

REDFORD AREA
OPEN WEEKENDS

Beautiful Renovated Building

Clean quiet building. Large 1 & 2 bedrooms with walk-in closets. FREE HEAT. Intrusion alarm system. Attended gatehouse.
RENT FROM $475
Telegraph - ½ mile S. of I-96

GLEN COVE APTS.
(313) 538-2497

AMBER APARTMENTS
Royal Oak/Clawson/Troy
1 stop apartment shopping. Something for everyone. Pets? Ask!
(810) 280-1700
http://www.amberapt.com

Amber's MANSFIELD APTS.
2 bedroom units with central air, patio/balcony, oak floors or carpeting. Quiet N. Royal Oak neighborhood. From $634. (810) 280-1700
http://www.amberapt.com

ROYAL OAK - A Clean 1 bedroom, stove, fridge, air, carpet, wash/dry. Heat & water. Security/references $485/mo. Jim: (810) 588-7808

ROYAL OAK/CLAWSON/TROY
AMBER APARTMENTS
1 Bedroom townhouses w/oak floors, laundry hookup and more. Dog ok. From $648 including heat.
(810) 280-1700
http://www.amberapt.com

ROYAL OAK DOWNTOWN

In Fabulous Renovated Building

Spacious 1 & 2 bedrooms, walk-in closet, FREE HEAT, blinds. Quiet community, walk to shopping & entertainment. Rent from $585

11 MILE & MAIN AREA
LAFAYETTE COURT
810-547-2053

ROYAL OAK/TROY
Doggy, doggy where will you live? At Amber Apartments
Permission they give!
(810) 280-1700
http://www.amberapt.com

Southfield
Townhouses & Apartments from
$799

- FREE FULL SIZE WASHER & DRYER
- 1700-2700 sq. ft.
- Garages/Carports
- Manned Entrances

Sutton Place
810-358-4954
23275 Riverside Drive
Southfield, Michigan

SOUTHFIELD
OPEN WEEKENDS
Voted # 1 For Service 5 Years In a Row By The Senior City Committee

Large 1 & 2 bedrooms with walk-in closets, 2 baths, attended gatehouse, monitored alarm, fully appliianced kitchen, social activities, private carport, elevators, pool, and elegant clubroom. Short walk to Harvard Row Shopping Center.

FOR ADULTS OVER 50
Rent from $725
LAHSER RD., N. OF 11 MILE

PARKCREST
(810) 353-5835

Southfield
Country Corner Apts.
We're BIG on Square Feet
1 bedroom: 1100 sq.ft.
2 bedroom: 1300 sq.ft.
3 bedroom & townhome: 1800 sq.ft.
Formal dining room, carport, heat, balcony, health club/pool.
Close to Birmingham. EHO
Let us fax you our brochure
810-647-6100 1-800-369-6666
30300 Southfield Road
(Between 12 & 13 Mile)

SOUTHFIELD / FRANKLIN
RENT FROM $1,430
OPEN WEEKENDS
2 or 3 bedroom spacious townhouses, elegant formal dining room & great room, natural fireplace, 2½ baths, master bedroom suite, full basement, 2 car attached garage.

WEATHERSTONE TOWNHOUSES
(810) 350-1296
Franklin Rd. S. of 13 Mile

SOUTHFIELD

Large 1 bedroom, FREE HEAT, clean, quiet, walk-in closets, covered parking, 24 monitored intrusion alarm. Rent $610.

12 MILE & LAHSER
TWYCKINGHAM VALLEY
810-355-2047

CLEAN OUT The Attic.
Clean The Garage.
Have A Sale!
Call 313-591-0900

FAX US YOUR AD 313-953-2232

SOUTHFIELD
LOW MOVE IN COSTS
1 Bedroom Apartments
$565
Heat Included

Hidden Valley Apartments
810-358-4379
Mon.-Fri., 9-5 Sat. 10-2

SOUTHFIELD
OPEN WEEKENDS
Clean 1 bedroom, FREE HEAT, quiet location, intrusion alarm, lighted parking, large walk in closet, extra large storage area. Rent $530.

LAHSER NEAR 8½ MILE
WELLINGTON PLACE
810-355-1069

SOUTHFIELD

PARK LANE ...

The Perfect Place to Call Home
One and Two bedroom apartments featuring private entrances, washer and dryer in each unit, self cleaning oven, self defrosting refrigerators, blinds, walk-in closets, patio/balcony, free carport, tennis court and swimming pool. Great location with easy access to major expressways. Luxury at an unbelievable price.

810-355-0770
On Civic Center Drive between Telegraph & Lasher

SOUTHFIELD
Wakefield Apartments.
1 bedroom apt $575. 2 bedroom starting at $770. 3 bedroom starting at $795. Ask about our move-in special (on approved credit). Call today! 810-356-3780

Southfield

YOUR NEW HOME FRANKLIN RIVER Apartments

Spacious One, Two & Two bedroom two bath, full loaded apartments, self-defrosting refrigerators, self-cleaning ovens, blinds, neutral carpet, extra large closets, clubhouse, exercise room, & lighted carport. All this plus a

GREAT MAINTENANCE STAFF
810-356-0400
Specials on select units

South Lyon Area
Rent from
$499

- Large 1 & 2 Bedroom
- Walk-in closets
- Fully carpeted
- Swimming pool, clubhouse
- FREE HEAT

Kensington Park Apartments
Across from Kensington Metro Park located at I-96 & Kent Lake Rd.
810-437-6794

South Lyon
BROOKDALE Apartments in Sensational South Lyon

- 1 & 2 bedroom Apartments
- Carports
- Fabulous location
- Social activities

CALL NOW!!
810-437-1223

TELEGRAPH & 7 MILE. 1 bedroom from $425 up, 2 bedroom $525 up. includes heat & water. 313-534-9340

THE PLACE TO LIVE IS
ROCHESTER PLACE
LOW MOVE IN COSTS
Remodeled 1 Bedroom Apts.
From $545
HEAT INCLUDED
Rochester Place
1016 Ironwood Ct.
810-652-0808
Mon.-Sat., 9-5 Sun. 11-4

Walled Lake/Novi
1 & 2 bedroom
Apartments & Townhomes. Spacious, air, blinds, pool, dishwasher, storage & laundry. $799 moves you in. includes 1st mo. rent.
(810) 624-6606

TROY
FREE RENT
Move In $200
(Immediate Occupancy)

1 & 2 Bedroom Luxury Apartments
Some include washer & dryer.
Enjoy peaceful living at affordable prices.
Starting at $630,
6 mo. leases available

SUNNYMEDE APARTMENTS
561 KIRTS
Close to I-75
1 block S. of Big Beaver between Livernois & Crooks.
810-362-0290

TROY
SOMERSET AREA - FROM $550
Studio and spacious 1 & 2 bedroom apartments. Amenities include:

- Owner Paid Heat
- Laundry Facilities
- Balconies or Patios
- Intercoms
- Dishwashers
- Disposals
- Air Conditioning
- Window Treatments

Close To Shopping & Expressways

VILLAGE APARTMENTS
(810) 362-0245

Troy

THREE OAKS $$SPECIAL$$

Enjoy country living in one of our 2 bedroom/1 bath ranch style apartments. Spacious closets and storage/pantry room. All electric kitchens including dishwasher. Neutral carpet, blinds and a free carport. Amenities: exercise room, tennis courts, pool and volleyball court. Open 7 days.
Call Today - Don't Delay
Only a Few Available
810-362-4088

Walled Lake
★ **WALNUT RIDGE APARTMENTS**
2 Bedrooms starting at...$550
With Approved Credit
$25 Application Fee
SENIOR DISCOUNT
Includes:

- Heat & water
- Air conditioned
- Balconies & cable
- Storage
- Laundry facilities
- Easy access: I-696 & I-275

810-669-1960
2163 Decker Rd.
(Decker & Commerce)

WATERFORD - Cass Lakefront. 1 & 3 Bedroom apts. with lake view. Boat docking available. Pets negotiable. $595 & 1200/MO. Roger H. Murray, 810-737-6800, Re/Max Executive Properties

Wayne
$299 Moves You In
Spacious 2 bedroom Apts
From $605

- Free Heat
- Free Water
- Extra Storage
- Huge Closets
- 24 Hr. Maintenance
- Dishwashers
- Outdoor Pool
- Central Air

WAYNE FOREST APARTMENTS
(313) 326-7800

WAYNE - NEWLY REMODELED
If convenience is what you're looking for, look no further. Call Courtyard Apts. for complete details on our 1 bedroom efficiencies. 313-278-8709

HAMPTON COURT APARTMENTS
"The place to live in Westland"
1 & 2 Bedrooms from $460
Extra Large Apts. feature storage in your Apt.
Carports Available
SPRING SPECIALS!
Call Today!
(313) 729-4020

WESTLAND CAPRI
CALIFORNIA STYLE APTS.

- 1 bedroom from $480
- Heat & Water included
- Cathedral ceilings
- Balconies • Carport
- Fully carpeted
- Vertical blinds
- Great location to malls
- Livonia school system

(313) 261-5410

Westland Estates
On Wayne Rd. S. of Warren Rd.
Spacious 1 bedroom
700 sq. ft. - $470
Price shown is for 1 yr. lease
Shorter leases available
Great location/heat/water/pool
Blinds/air/no pets & much more
313-722-4700

WESTLAND, LARGE one bedroom apartment. Small, quiet building, close to shopping. $399 per mo. for more info 313-721-6699

Westland
★ **Forest Lane Apartments**
6200 North Wayne Rd.
STUDIO - $420
1 BEDROOM - $480
2 BEDROOM - $525
SENIOR DISCOUNT!
Amenities include:

- Heat & water
- Carpeting & blinds
- Appliances
- Laundry facilities
- Pool & air conditioning
- Walk-in closets
- Cable available

On Wayne Rd. between Ford & Hunter
313-728-4800

Westland
$399 Moves You In Western Hills Apts.
1 bedroom from $485
2 Bedroom from $545
Immediate Occupancy
Free Heat & Water
Extra Storage Space
Outdoor Pool
313-729-6520
We're located on Cherry Hill, between Wayne & Newburgh

WESTLAND
50% OFF FREE HEAT
Large 2 bedroom apartment $475 per mo., Section 8 OK. Call now and receive 50% OFF with approved credit.
313-326-9008 or 313-721-6699

Westland Open Sunday
HURRY TO! WOODLAND VILLA
(while they last)
$45.00 off 1st 4 months
$535.00* "Livonia Schools"
2 BEDROOMS
Super closets - breakfast bar
Appliances-pool-laundry facilities
Security doors - intercom
Cable ready - central heating and air conditioning
SECURITY DEPOSIT $250
313-422-5411
*on select units
Warren Rd. bet. Wayne/Newburgh

WESTLAND
ORCHARDS OF NEWBURGH APARTMENTS
Spacious 1 & 2 Bedroom floorplans
(313) 729-5090

Westland Park Apts.
Across from City Park
(Cherry Hill)
(between Middlebelt & Merriman)
(with approved credit)
2 bedroom, 1½ bath-$535
Large 1 bedroom - $470
(1 year lease with credit)
HEAT/BLINDS/POOL/NO PETS
Open 7 days
(313)729-6636

WESTLAND - remodeled, large 2 bedroom, 1.5 bath, country kitchen w/new appliances; Wildwood/Palmer, 2024 Edgerton. $525/w discount per month; Credit report/references, 1.5 month security; call from 7pm to 10pm. 313-416-4249

Westland
SAVE $* LIMITED TIME ONLY AT Westwood Village Apts.
Spacious 1 & 2 bedroom apts. Patios, balconies, 2 pools, tennis courts, exercise room, clubhouse, carports, central A/C, self clean oven, blinds, plus an -
OUTSTANDING MAINTENANCE STAFF
459-6600
*on select units only
Joy Rd
Between Newburg & Hix

WESTLAND - sublet. Available July 1 thru end of Sept. w/option to extend. Merriman & Ann Arbor Trail. 313 261-1320

WESTLAND: THE ALTERNATIVE TO CONVENTIONAL APARTMENT LIVING.....
2 Bedroom Ranch Home WITH
Full size basement, laundry tub, washer/dryer hook up, gas appliances, frost free refrigerator & blinds thru-out.
ALSO
Spacious yards, private driveway and entrance.
Lawn service, snow removal & 24 hour caring maintenance provided along with City Services
*Either one cat or dog permitted
*Restrictions apply
OAK VILLAGE L.C.
(313) 721-8111

WESTLAND
WAYNE / FORD RD.
Spacious 1 and 2 bedroom courtyard apartments located near shopping & expressways. Other amenities include:

- Newly renovated kitchens
- Carpeting
- Free Heat
- Air Conditioning
- Window Treatments
- Laundry Facilities

1 Bedroom $470; 2 Bedroom $500
COUNTRY COURT APTS
(313) 721-0500

Westland
VENOY PINES APARTMENTS

- 1 & 2 bedroom apts. some with fireplace
- Swimming pool
- Tennis Court
- Clubhouse
- Professionally Managed
- Beautifully Landscaped

CENTRALLY LOCATED IN WESTLAND
(313) 261-7394

WESTLAND
WAYNE/FORD RD. AREA
Spacious 1 and 2 bedroom courtyard apartments near shopping & expressways. Other amenities include:

- Newly renovated kitchens
- Carpeting
- Free Heat
- Air Conditioning
- Window Treatments
- Laundry Facilities

1 BEDROOM $470 MONTHLY
2 BEDROOM $500 MONTHLY
COUNTRY VILLAGE APTS
(313) 721-0500

WESTLAND WOODS APARTMENTS
Spacious 1 and 2 bedroom apartments. Amenities include:

- Carpeting
- Owner Paid Heat
- Pool
- Laundry Facilities
- Intercom
- Air Conditioning
- Close To Shopping & Expressway
- Window Treatments/Mini Blinds

1 Bedroom $505; 2 Bedroom $545
(313) 721-0500

401 Apartments Furnished

BIRMINGHAM - Monthly leases. Furnished w/housewares, phone, utilities & laundry facilities. Cleaning service available. 810-649-2299

BIRMINGHAM/ROYAL OAK
Furnished Apts.

- Monthly Leases
- Immediate Occupancy
- Lowest Rates
- Tastefully Decorated

SUITE LIFE
810 549-5500

Birmingham/W. Bloomfield/Troy
BLOOMFIELD LAKES APTS.
Furnished apts. in small, quiet complex. Fully furnished & decorated studio, 1 & 2 bedroom units. Includes dishes, linens, etc. Cleaning services available. Beach privileges. No pets please. Rents starting at $600. Heat & water included. SHORT TERM LEASES for qualified applicants.
810-681-8309

FARMINGTON HILLS
$500 per month. 1 Bedroom. Utilities included. Botsford Inn. Call Creon Smith: (810) 474-4800

N. ROYAL OAK
1 bedroom furnished condo; utilities included. Month to month available. $725 per mo. (810) 477-3689

PLYMOUTH - 1 and 2 bedroom apartments, completely furnished. Available now.
(313) 459-9507

PLYMOUTH - Furnished, home, 3 bed inc. dishes, linens, etc. 1900 sq. ft. May 1st-Sept 1st inc. utilites, lawn care. $1500/mo. (313) 420-0326.

WESTLAND furnished, 1 bedroom, near I275 & Ford Rd. w/ all utilities, $380 plus security. Non-smoking individual Days 313 721-6072

402 Condos/Townhouses

ANN ARBOR - 1579 Long Meadow Trail, 3 bedroom, 2 bath, family room with fireplace, central air, garage, pond view. Available immediate. $1150/mo. Mobile: (313) 920-5966, Beeper: (313) 270-8326, Office: (313) 961-3050

AUBURN HILLS, SOUTHFIELD
FARMINGTON HILLS
OPEN WEEKENDS
Outstanding 2 & 3 bedroom townhouses & ranches, some w/attached garage & fireplace. Call 810

Westbury-Auburn Hts	852-7550
Weatherstone/Southfield	350-1296
Foxpointe-Farmington Hts	473-1127
Summit-Farmington Hts	626-4396
Covington-Farmington	851-2730

The Townhouse Specialist
Hours 11am-5pm

BIRMINGHAM 2 bedroom townhouse, 1 bath, full basement & deck. Sublet from Jun. 1st to Aug. 31st. Call after 5pm, (810) 594-6095

BIRMINGHAM - near Lincoln & Woodward. Spacious 2 bedroom, 1¼ bath townhouse features vertical blinds, central air, neutral carpet & tile, fenced yard, reserved parking. Great Birmingham value at $925. HEAT INCLUDED. Sorry NO DOGS. Lease. EHO. Call weekdays at (810) 642-8686

BIRMINGHAM - Quarton Lake area. Charming in-town residence. 2 bedrooms + office/den. 1.5 baths. Fully equipped. $1450/mo. (810) 647-1182

BIRMINGHAM - Stunning new kitchens highlight these 2 bedroom townhomes currently undergoing total interior and exterior remodeling by local architect. Hurry...each one unique! Only $795. Sorry; no pets. Call Karen at (810) 642-8686. EHO.

BLOOMFIELD - 2 bedrom 2 bath luxury condo on lake. $965 per month.
Call (810) 332-6826.

BLOOMFIELD - 1400 sq.ft., 2 bedroom, 2 bath, air, carport, $795
RENT-A-HOME
SHARE LISTINGS, 642-1620

CANTON: 2 bedroom ranch condo, full basement, patio, car port, pool. Cehtral air, appliances. $695/month, available now. (313) 981-0228

CHARMING GREEN Pt. Condo, nestled on very private wooded lot. Condo features, vaulted ceilings, sky lights, designer window treatments, extensive mirror work through out, 2 fireplaces. Beautiful lower level, great room with walk out. 3 baths, 3 to 4 bedrooms/ office, impressive master suite. Situated in great complex with pool, tennis courts, maintenance free, hurry won't last long. Call Kim (810) 903-1969

CLAWSON CONDO - Main & Highland. 2 bedroom, living room, dining room, full basement, private entrances. Available May. $585/mo. Call for appointment 313-207-5470.

CLINTON TWP. - 2 bedroom, 1½ bath townhouse, finished basement, attached garage. Available July '97. $875/mo. Tom: (810)263-6092

FARMINGTON HILLS
2 bedroom condo, 2 full baths, over 1300 sq.ft., garage, only $1050
Choice Properties 810-932-0970

FARMINGTON HILLS - 1 bedroom, 1 bath, great location. All appliances included, in unit laundry. $700/mo. Roger H. Murray, 810-737-6800, Re/Max Executive Properties

NORTHVILLE-HIGHLAND LAKES. 3 bedroom condo, 1400 sq. ft., appliances, heat & water, air included. $975 per mo. (810) 348-2579

NOVI TOWNHOUSE - 1200 sq. ft. 2 bedroom, 2½ baths. $975/mo, all appliances & heat included.
(810)380-8218

Romulus
OAKBROOK VILLA
2 and 3 bedroom townhouses
Ranging from $399 to $500
Includes all utilities

Open Mon. thru Fri., 9-5 PM.
Sat., by appointment

15001 BRANDT 313-941-1540
TDD: (800) 989-1833

ROYAL OAK/CLAWSON near 14 Mile & Crooks. 2 bedroom, 1½ bath townhouse includes central air, vertical blinds, full basement with washer dryer hook-ups, covered parking, private entrances and fenced yard. $775. EHO
Call weekdays at (810) 642-8686

SYLVAN LAKEFRONT
2 bedroom condo, pristine condition. Washer/dryer, carport. $795/mo includes heat/water. 810-360-0467

WALLED LAKE
3 bedroom ranch, 2 full baths, full basement, only $1100
Choice Properties 810-932-0970

WATERFORD - 2 bedroom, 2 bath, lakefront condo, Dock, air, all amenities. $995 includes water and maintenance. 810-623-9530

WEST BLOOMFIELD
2 bedroom ranch, 2 full baths, garage, full basement. Only $1300.
Choice Properties 810-932-0970

WEST BLOOMFIELD Condo - 2 bedrooms, 2 baths, pool, tennis courts, garage, basement, all appliances, balcony; $1550 mo. 810-488-4527

403 Duplexes

BIRMINGHAM - 2 bedrooms, 1½ baths, 1½ car garage, private backyard, deck. $1200. Voice Mail: 810-485-5687. Eves.: 810-647-8546

CANTON - 2 bedroom 1½ bath, no pets, $685/mo. Call Diane
(313) 843-5900.

EXCEPTIONALLY NICE - 2 unit, 2 bedroom, great location, Woodward/ S. Blvd. area behind St. Joes Hospital, 3 minutes from GM Center Point. (810) 858-7226.

NORTHVILLE - Fantastic ½ of luxury Duplex in downtown Northville. Fireplace in Great Room & master bedroom. 3 bedrooms. Finished lower level. $1500 per month.
Ask for Phyllis Lemon or Michael McClure
REMAX/100, INC.
810-348-3000

PLYMOUTH, Riverside - 2 bedrooms, 1½ baths, updated, appliances, basement, garage. No pets. $750. 810-704-6906; 313-464-8400

Redford
IMMEDIATE OCCUPANCY
Spacious 2 bedroom duplex in great neighborhood. $600/mo. with water paid by landlord. Call for appt.
(313) 535-5151

404 Flats

BIRMINGHAM - 2 bedroom lower, walk to downtown, hardwood floors, basement, storage, washer/dryer, no pets, $750/mo.+ security. 810-646-7872

BIRMINGHAM
One bedroom older upper flat, heat & water included, walk to downtown and Woodward. $495.
Call Adam Saffar
RE/MAX PARTNERS
(810) 288-8743

FERNDALE - 2 bedroom lower flat. Clean. Hardwood floors. Refrigerator & stove included. $625 a mo. plus security. 810-739-5453

FERNDALE - Charming, spacious 3 bedroom lower, hardwood floors, leaded glass windows, washer/dryer, central air. Lots of storage. Many special features. A MUST SEE! $750 plus utilities. (810) 548-5946

FERNDALE: (NW). 2 bedroom. basement. Fireplace. Sunroom. Hardwood floors. $750/mo. 6 mo lease. Pets OK. (810) 855-5368

PLEASANT RIDGE - Spacious 1 bedroom, oak floors/trim, Gothic ceiling, Florida room, laundry. May 15th. $740. Clean. (810) 548-6878

WAYNE LOWER level flat, 2 bedrooms with yard. Water included. Walking distance to stores. $550/mo. (810) 478-6439

405 Homes

AUBURN HILLS RANCH - 3 bedroom, carpeted, all appliances, fenced yard, pets. $735/mo.
RENTAL PROS 810-373-RENT

BERKLEY, 2 bedroom, 2 bath, ranch, all appliances, 2 car garage, finished basement, $1200. No fee. 810-646-5482
Share Listings, 642-1620

BEVERLY HILLS - 13 Mile/Southfield Soft traditional 4 bedroom colonial, 2.5 baths, 2100 sq. ft., appliances, updated kitchen/ baths. $2100/mo.
D & H Properties (810) 737-4002

BIRMINGHAM & ALL CITIES
FREE
PREVIEW, CATALOGS, PHOTOS HOUSES, CONDOS, APARTMENTS
Since 1976
TENANTS & LANDLORDS
SHARE REFERRALS
RENT-A-HOME
810-642-1620
884 S. Adams, Birmingham

BIRMINGHAM - 3 bedroom ranch. 1½ baths, hardwood floors, neutral decor, appliances, garage. June 1st. $1,075/mo. (810) 649-0878

BIRMINGHAM - 3 bedroom, 1½ bath, all appliances, central air, rec room, deck. 2 car garage, $1250.
Share Listings, 642-1620, no fee
Agent: 810-644-3232

BIRMINGHAM - 690 Bennaville. 3 bedroom, 1 bath ranch. Fenced yard, central air, fireplace, includes appliances. $950...also available, 1257 DAVIS. 3 bedroom, 1 bath ranch, new kitchen, garage, deck, central air, appliances. $975. Quiet family neighborhood...walk to city parks. Lease. EHO. Call Kathy weekdays at (810) 642-8686 or evenings & weekends (810) 540-1979.

★BIRMINGHAM: Close to town. Charming 2 bedroom, large lot, front porch, large kitchen, $950.
★BIRMINGHAM: Close to Town. Two bedroom. $750.
Day: 810-646-1900/Eve: 647-2762

BIRMINGHAM DOWNTOWN: 2 bedroom stucco cottage, fireplace, air, all appliances. 272 Ravine. No pets/ $1,250/month. (810) 646-7869

BIRMINGHAM - downtown, available June 1. 4 bedroom, 2 bath, central air, 2 car garage, backyard, deck, partially furnished. (810) 646-0763

BIRMINGHAM - Downtown. 3 bedroom colonial, 1½ baths, basement, garage, all appliances. Available June 1. $1150 mo. (810)647-3047

BIRMINGHAM - Executive home. 1200 sq. ft. completely FURNISHED, office/den, skylight, inground pool, on park, $1490 mo. (810) 644-3209

BIRMINGHAM - In-town. 3 bedrooms, 1½ baths, fireplace, carport, all appliances, walk to lake & town. Lease $1500 a mo. 810-642-0155

BIRMINGHAM & other suburbs
CORPORATE TRANSFEREES
For your RELOCATION NEEDS:
Call D & H PROPERTIES
810-737-4002

BIRMINGHAM
1509 Penistone. 3 bedroom home with finished basement, contemporary kitchen, large walk-out deck, natural wood throughout, 2½ car garage w/opener. Owner occupied area. $1,250 mo. plus security. Available June 2nd. Open House Sun., May 4 from 2-4pm. (810) 644-3262

BIRMINGHAM ranch, 3 bedroom, family room, fireplace, appliances, fenced yard, pets negotiable. $950
RENTAL PROS 810-356-RENT

BIRMINGHAM: Walk to town from renovated 2 bedroom, 1 bath home. All appliances, air conditioning, lawn care, (810) 642-5119

BIRMINGHAM: walk to town & supermarkets. Spotless 3 bedroom, (master suite) 2 bath, living & dining rooms, new kitchen & bath, all new appliances includes washer-dryer, new 2½ garage. No smokers or pets $1700 mo. 810-478-4069

BLOOMFIELD HILLS: Opdyke/Square Lake-4 bedroom colonial, 2726 sq.ft., 2½ baths, finished basement, Bloomfield schools, no smokers $2000/mo. D & H PROPERTIES 810-737-4002

BLOOMFIELD HILLS coach house, Garden country setting. Walk to Birmingham. 2 bedrooms/1 bath, dining, fireplace, pool. $1300. 810-644-3147

BLOOMFIELD HILLS - Long Lake/ Kensington. Unique 2 bedroom, 2 bath, 2 way fireplace, rec room, wet bar, air, 2 car, backs to pond. $1600/ mo. D&H Properties 810-737-4002

BLOOMFIELD HILLS
4 bedroom, 2 bath, 2 car garage, central air, available immediately, $1750/mo. 313-425-7153

BLOOMFIELD HILLS - Updated 1,900 sq. ft. brick ranch on one acre. 3 bedroom, 2 bath, living room, dining room, fireplace. Bloomfield Hills Schools. $1,750/month. (810) 253-0172

BLOOMFIELD TWP. - (Bloomfield Hills Schools). Large 4 bedroom brick ranch on corner lot. Family room, 3 fireplaces, 2 full/2 half baths, finished walk-out lower level, central air, kitchen appliances, 2 car attached garage. Available now $1600.
HIGHLAND TWP. - 3 bedroom 1½ bath brick 2 story with 80 ft. frontage on all sports Duck Lake. Fireplace, central air, 2 car garage, all appliances. Available now at $1350.
ROYAL OAK (13 Mile/Greenfield area) - 3 bedroom 2 bath ranch on large lot. Den, all appliances, 2 car garage. Available June 1 at $1075.
ROCHESTER HILLS (Quail Ridge) - large 4 bedroom 3½ bath Tudor Colonial on treed lot. Family room, library, 2 fireplaces, walk-out finished lower level, central air, all appliances, large deck, attached 3½ car garage. Available June 1 at $2200.

GOODE 647-1898
Real Estate

BRIGHTON- 3 bedroom Colonial, 2½ bath, appliances, $2000/mo. Available June 1. Call SLATER MANAGEMENT. (810) 540-6288

BRIGHTON - 3 bedrooms, living room, dining room, appliances, 1½ car garage, pets. $995/mo.
RENTAL PROS 810-373-RENT

BRIGHTON SCHOOLS. 2 bedroom ranch. $950/ 6 mo. Appliances. (810)231-8110

CANTON - 2 bedroom country cottage in Canton. Close to everything. Denton/Michigan Ave. area. $700/ mo. + security. (313) 495-3202

CANTON 3 bedroom (4 possible), 2½ bath brick colonial w/professionally finished basement, central air, newer windows & flooring. Privacy fenced yard. Near elementary school. Utilities not included. $1675 (313) 453-8193

CANTON - 3 bedroom split Colonial, 2½ bath, appliances, $2200/mo. Available June 1. Call SLATER MANAGEMENT. (810) 540-6288

CANTON- Canton Center/Cherry Hill. 1995 brick contemporary, 2498 sq.ft., 4 bedroom, 2.5 bath, family room, fireplace, air, alarm, deck. $2300/mo. D & H Properties (810) 737-4002

CANTON- Newer 3 bedroom, 2.5 bath, 1800 sq. ft. Colonial. Available now. $1750/mo. SLATER MGMT. (810) 540-6288

CLARKSTON: Waldon/Sashabau Traditional 3 bedroom colonial, 2200 sq.ft., den, loft, 2.5 baths, appliances, 2 car, air, no smokers/cats. $1800 D & H PROPERTIES (810) 737-4002

CLAWSON - 14 Mile & Main Street. 3 bedrooms, basement, fenced yard, appliances. $780 a mo. plus deposit. 810-680-1478

COMMERCE - 2 bedroom, air, carpeted, living room, basement, all appliances, 1½ garage. $975/mo.
RENTAL PROS 810-373-RENT

COMMERCE Twp. - Lake priveleges. 2 bedrooms, garage, full basement, central air, appliances. $975/mo. 810-360-1889

DEARBORN - 2 bedroom Colonial, 2½ baths, appliances, $1650. Available May 15. Call SLATER MANAGEMENT. (810) 540-6288

DEARBORN - 2-3 bedroom bungalow, basement, appliances, fenced yard, $800
RENTAL PROS 313-513-RENT

DEARBORN HGTS - 2 bedroom brick, 2+ garage, fenced for pets, option to buy, $625/mo.
RENTAL PROS 313-513-RENT

DEARBORN - sharp 3 bedroom ranch, central air, dining room, basement, garage, option to buy available. $850/mo. 810-788-1823.

FARMINGTON & ALL CITIES
RENT-A-HOME
TENANTS & LANDLORDS
810-642-1620

FARMINGTON HILLS - beautiful 3 bedroom ranch, 2 car garage, central air, partially finished basement, fenced yard. $1050/mo. Days 800-486-5150 Eves. 810-478-9778

FARMINGTON HILLS - Fully furnished, brick ranch, 3 bedroom, 2½ bath, full basement, 2½ car garage, central air. $2150/mo. 248-489-0940

FARMINGTON HILLS - beautiful 5 bedroom trilevel, lovely lot, fireplace, air, 2½ car garage. Ideal family or share. $1800/nego. 810-478-0620

FARMINGTON HILLS - 3 bedroom, family room appliances, dining room, newly remodeled. $800/mo.
RENTAL PROS 810-356-RENT

FERNDALE - Beautiful 3 bedroom brick. 1½ bath, central air, 2½ car garage. Near schools. $575 a mo. Available May 1st. 810-757-7250

FERNDALE - 3 bedroom, 1 bath, all appliances, newer kitchen, fenced yard, $825/mo. Available now!
(810) 739-5453

FERNDALE - 2 bedroom, ranch, basement, washer, dryer, $575
RENT-A-HOME
Share Listings, 642-1620, no fee

FERNDALE - 1 bedroom, den, basement, blinds, $550/mo.
RENT-A-HOME
Share Listings, 642-1620, no fee

FRANKLIN - 3 bedroom, 2 bath, 2 car garage. Newly remodeled. Wood lot on Rouge River. $2300/mo. 810-704-6938

GARDEN CITY - 3 bedroom brick ranch, finished basement, 2+ garage, central air, dishwasher, fenced $825.
RENTAL PROS 313-513-RENT

GARDEN CITY - Great 3 bedroom, 1½ bath brick ranch. Finished basement, garage, central air, fenced. Many extras. No pets, good credit. $825 + 1mo. security 517-265-6317

LAKE ORION Colonial, 4 bedrooms, 2.5 bath, 2300 sq.ft., on Lake Voorhees. Available now. $2000/mo SLATER MGMT. 810-540-6288

LIVONIA & ALL CITIES
RENT-A-HOME
TENANTS & LANDLORDS
810-642-1620

LIVONIA - 3 bedroom brick ranch, central air, 1.5 baths, garage, clean, fenced yard, $925-950. Appliances available. No pets. (313) 420-6086

LIVONIA - 3 bedroom ranch, 1½ baths, appliances, garage, and more. Near shopping. No pets. $950 mo. plus security. (313) 591-0005

LIVONIA - 2 bedroom ranch, appliances, 2 car garage, large fenced back yard for pets!! $625/mo.
RENTAL PROS 313-513-RENT

LIVONIA: 3 bedrooms, 1½ bath, spacious, central air, family room, fenced yard. Nice sub! $995/month. 313-397-1394 or 810-624-7175

LIVONIA - 5 Mile, Newburgh area, 4 bedroom quad, 37456 Lancaster, immediate occupancy, $1350/mo. 313-562-3964

MADISON HTS - 3 bedroom, 1400 sq.ft., all appliances, garage. $850
RENT-A-HOME
Share Listings, 642-1620, no fee

NORTHVILLE- 3 bedroom, 1 bath, 1250 sq.ft. ranch, appliances, available now. $1300 mo. Call Slater Mgmt. (810) 540-6288

NORTHVILLE - 3 bedroom, 1½ bath, cape cod brick, appliances, $1800. Call SLATER MGMT. (810) 540-6288

NORTHVILLE & OTHER SUBURBS
CORPORATE TRANSFEREES
For your RELOCATION NEEDS:
Call D & H PROPERTIES
810-737-4002

NOVI - 3 bedroom Ranch, 2½ baths, appliances, $1800/mo. Call Slater Management. (810) 540-6288

Novi
CHASE FARMS
executive residence newly built in 1997. Four bedrooms, living & family rooms. Two year lease at $3,000 per month. Call (810) 349-6200 for more details.

NOVI - 9 Mile/Meadowbrook. 4 bedroom colonial, 2.5 baths, 1510 sq.ft., fireplace, 2 car, air, finished basement, swim club available. $1600/mo D & H PROPERTIES (810) 737-4002

OLD REDFORD - 18435 Lenore S. off Grand River, 3 streets W. of Telegraph. Beautiful 3 bedroom has 1 bath, basement and garage. Clean with fresh paint, wood floors, stove & fridge. Lovely area with tall trees. ABSOLUTELY NO PETS! Only $695/ mo. + 1.5 month security deposit. Available immediately.
Call Sherry Underwood
RE/MAX 100, INC.
313-425-6789

PINCKNEY. 4 bedroom ranch. Full basement, with large yard. 1,500 sq. ft. Located on Hinchey at Spears. $875/mo. (313)878-6822

PLYMOUTH - 3 bedrooms with large yard. $675 a mo. First & last & security deposit required. 313-420-2759

PLYMOUTH - 3 bedroom, living room, fireplace, appliances, garage, pets negotiable. $695/mo.
RENTAL PROS 810-356-RENT

PLYMOUTH - Furnished, home, 3 bed inc. dishes, linens, etc. 1900 sq. ft. May 1st-Sept 1st inc. utilites, lawn care. $1500/mo. (313) 420-0325.

PLYMOUTH - Like new 3 bedroom, 1½ bath duplex. Attached garage, basement. Available after May 15. $1100/mo + security. (810) 437-5562

REDFORD - 3 bedroom, air, living room, finished basement, utility room, yard. $695/mo.
RENTAL PROS 810-356-RENT

REDFORD - 7 & Beech Daly. 2 bedrooms, appliances, window air conditioner. $600/mo. + $600 deposit. 313-535-1846

ROYAL OAK 3 bedroom ranch, family room, fireplace, basement all appliances, 2.5 car garage, fenced yard no pets $975/mo. 313-248-3141 or 810-641-9744

ROYAL OAK - 3 bedroom ranch, finished basement, appliances, $825
Share Listings - 642-1620

ROYAL OAK - 3 bedroom bungalow, 1100 sq.ft., basement, air, $795.
RENT-A-HOME
Share Listings, 642-1620, no fee

ROYAL OAK - 3 bedroom, hardwood floors, living room, basement, appliances, fenced. $950/mo.
RENTAL PROS 810-356-RENT

ROYAL OAK - Colonial on Maplegrove. 3 bedrooms, 1½ baths, hardwood floors, family room, finished basement. 2 car garage, separate dining room, central air, fireplace, sunporch & all appliances. $1600 mo Carpenter Mgmt. (810) 546-6000

ROYAL OAK - Duplex. Webster/ Crooks. Sharp, updated townhouse, 2 bedrooms, 1080 sq.ft. + basement, appliances, air. No smokers. $900
D & H Properties 810-737-4002

ROYAL OAK - Immaculate 3 bedroom in nice neighborhood. Appliances, fenced yard, basement; $925/ mo. Will be shown Sun., May 4th, 1pm-2:30pm. 1422 Donald, S. of 14 Mile, E. of Rochester Rd.

ROYAL OAK - 11 Mile & Main area. All brick 3 bedroom, 2 story home. 1½ baths, finished basement, garage. $625 a mo. United. Open 7 days. 810-757-7250

SOUTHFIELD - 3 bedroom

405 Homes

WALLED LAKE - Maple/Pontiac Trail. Immaculate 3 bedroom, 1 bath, 2½ car garage with workshop, air, all appliances, fenced yard, no basement, immediate occupancy, $1100/mo. + security. (810) 661-4912

W. Bloomfield, 3 bedroom, 2 story, family room, lake front, $1095
RENT-A-HOME
Share Listings, 642-1620, no fee

W. BLOOMFIELD- Colonial, 3200 sq.ft., 4 bedroom, 3 bath, basement. Available Now. $2400/mo. Call Slater Management. (810) 540-6288

W. BLOOMFIELD: Commerce/Green Rds. - 2466 sq. ft. colonial, 4 bedrooms, 2½ baths, finished basement, 2 car, no pets/smokers. $2200/mo. D & H PROPERTIES 810-737-4002

W. BLOOMFIELD - Lovely 1200 sq.ft. home, 3 bedrooms, on lake, $1095/mo. Available now. Call SLATER MGMT. 810-540-6288

WEST BLOOMFIELD
Executive home in quiet family neighborhood, upgrades include custom kitchen, master suite with jacuzzi tub, 2600 sq.ft., $2200/month. Choice Properties 810-932-0970

WEST BLOOMFIELD RANCH - 3 bedroom, dining room, all appliances, garage. $750/mo.
RENTAL PROS 810-373-RENT

WESTLAND: attractive, 2 bedroom, single family home. Just renovated. Central air. Excellent condition. Must see! Palmer/Wayne Rd. area. $600/month. Also home without air for $575/mo. Call Barry 810 559-7003

WESTLAND, 3 bedroom brick ranch. Newly remodeled, new carpet, basement, garage, $595. Section 8 OK. Rent Today (810) 967-9350

WESTLAND - 3 bedroom ranch, utility room, dining room, fenced yard. $575/mo.
RENTAL PROS 313-513-RENT

WESTLAND - 3 bedroom ranch, newly remodeled, garage, appliances, fenced for pets. $650/mo.
RENTAL PROS 313-513-RENT

WESTLAND - Livonia schools, Clean 3 bedroom, 1½ baths, basement, fireplace, appliances. $675/mo. + security. 313-425-9225 after 4pm

WESTLAND - Livonia schools, 3 bedroom ranch, 2.5 garage, storage shed, fenced yard, $900/mo. (313) 455-7963

406 Lake/Waterfront Home Rentals

LAKEFRONT RENTAL - fabulous White Lake, 3 bedrooms + loft, dock, decks, appliances, open floor plan, 810-889-1932

Lower Straits Lake-Executive, 3 bedrooms/3.5 bath. Contemporary, $2,200 per month.

Lower Straits Lake - Duplex, 2 bedroom/1 bath, $1,000 per month. - One bedroom/ 1 bath, $600 per month.

Cass Lake - 2 bedroom, fireplace canal front, West Bloomfield schools, $1,000 per month.

Deer Lake Executive, 4 bedrooms, 3.5 baths, 4 car attached garage, on 3 plus acres Clarkston schools. $2,800 per month.
Re/Max 100, Inc.
Call R.W. Watson
(248) 360-3900 ext. 412.

ORCHARD LAKE 1 bedroom. All sports upper straits lake canal with dock & lawn care included. $850/mo. (810) 368-1089

ORCHARD LAKE - 2 bedroom home on all sports Upper Straits canal front. Includes dock and lawn care. $1550/month. (810) 366-1089

WOLVERINE LAKE
3 bedroom, 2 bath, 1500 sq.ft. brick & cedar raised ranch. Enjoy the panoramic view of the all sports lake from the great room. Occupancy 6-30. Walled Lake schools. $1,550/mo.
Ask for David Owens
Prudential Accent Realty
313-591-0333

407 Mobile Home Rentals

FARMINGTON HILLS
Quiet Park. 1 bedroom
Appliances. Extras. No pets.
(810) 474-2131

409 Southern Rentals

DISNEY ORLANDO CONDO
2 bedroom, 2 bath. Pool, spa, golf, tennis. $495 wk. Days: 810-751-2501, Eves: 810-652-9967

MYRTLE BEACH OCEANFRONT RESORT, 2 bedrooms, 2 baths, sleeps 6. Pools, hot tubs, golf, tennis. Spring $600/wk. Summer $700/wk. (313) 729-3062

POMPANO BEACH, Fla. 1 bedroom furnished apartment. Heated pool. 100 yds to beach. May 1 - Dec 15. $1500/mo. (810) 363-2906

411 Vacation Resort Rentals

BEAR LAKE near Manistee, attractive, fully furnished 2 bedroom cottages with TV, boat included, from $380/wk. (616) 780-3922

BEAUTIFUL LAKE CHARLEVOIX
2 & 3 bedroom frame cottages & log cabins. Located on the waters edge, ideal for sporting family - with excellent swimming, fishing & boating. We are rustic yet modern in a peaceful and quiet surrounding. Sorry, no pets.
810-293-6844

BURT LAKE - Log cabin for rent in June & Aug. Dock. 3 bedrooms, sleeps 8. $800 per week. 810-476-0835

CANADIAN GET-A-WAY
Modern beachfront cottages on the beautiful shores of Lake St. Clair. Great fishing, just 30 min. from Detroit border. Book early for '97 season.
(519) 728-2019

CHARLEVOIX
lakefront condos, sleeps 2-8+, pool, air, cable, walk to town, jacuzzi, 810-363-3885 810-855-3300

COTTAGE on Lake Huron at Tawas, sleeps 6, all the comforts of home. Swimming, shopping, golf & fishing. Leave message, 313-422-5645

EAST TAWAS
STONEY SHORES
2 & 3 bedroom updated cottages on Lake Huron. 1-517-362-4609

FAMILY RESORT, AAA approved. Mio, 3 hrs. Detroit. 13 cottages. 1-2-3 bedroom. $240-$475 per week. Air conditioned, phones, swim, beach, fish, canoe trips, cribs, babysitters, playground, game room, hiking, cable TV, golf & horses near. Brochure. Hinchman Acres, P.O. Box 220, Mio, Mi. 48647. 517-826-3267

FRANKFORT Beachfront Condo, Lk. Michigan, sleeps 5, indoor pool, air, whirlpool, loaded. No pets. $950/Wk. 810-567-7039 or 810-486-1494

GLEN ARBOR: We have some availability June 26 - July 4 for small or large families. Enjoy a condo at the homestead in Leelanau County with spectacular views of Lake Michigan & Crystal River. There are wonderful activities during this week, festivals, parades, fireworks & just 25 miles NW of Traverse City. Call Harris Properties. Toll Free: 888 334-3051.

GRAND MARAIS - U.P., Lake Superior. House for rent. 5 bedrooms, 2 baths, washer/dryer, beautiful view, 100 ft. to Twp. beach. $500/wk. + deposit. (517) 545-9310

HARBOR SPRINGS, MICHIGAN New, fully equipped, 4 bedroom, 2 bath Chalet in the woods. Minutes from golf, boating, shopping, beaches & skiing. (614) 486-3363

HARBOR SPRINGS
Quaint 3 bedroom house, 2 minutes walking distance from beach, boats, shopping & restaurants. Rented thru 2nd week in Aug. Two prime time weeks left at $750/wk + Fall color tour at $600/wk. (313) 665-5951

HIGGINS LAKEFRONT Cottage. 2 bedrooms, cable TV, fishing boat, $600/wk. 810-644-1212 or 517-821-5144

HIGGINS LAKEFRONT Home. Summer wkly & wknd rental. Beautiful Sandy beach. $900/wk. $750 wk after Sept 1st. 810-340-9999

HOMESTEAD - LAKE MICHIGAN Spring/Summer rental. 1-6 bedroom condos for couple or group. Beach, golf, tennis, etc. 810-553-0643

HOMESTEAD RESORT
Glen Arbor, Michigan. 2 bedrooms, 2 baths on Lake Michigan. (313) 426-2517

HOUGHTON LAKE NORTH SHORE Cottage for rent, $975/month. 3 bedroom on lake. Completely furnished. (313) 946-4773

KELLEYS ISLAND - Lake Erie. Luxury condo. 2 bedrooms, 2 baths, pool, air conditioning, walk to downtown & dockages. 313-522-0772

LAKE CHARLEVOIX - Quality sand beach, 350 ft. shared frontage, weekly rentals. Villa Nuava del Norte. (810) 642-3414

LAKE HURON - large beautiful 3 bedroom cottage. Near Mackinaw City & Cheboygan. $600/wk. Days 313-462-8673; Eves. 313-697-5046

LAKE MICHIGAN U.P. Lakefront. 2 bedroom log cabin with screened porch, private beach. $525/wk. Call between 8 & 4:30. 313 453-7771

PETOSKEY
2 bedroom, 2 bath Condo. Doorwall & deck off master bedroom and living room, overlooking Little Traverse Bay. Weekly rates.
(810) 231-4217

PETOSKEY/WALLOON LAKE: Lakefront w/dock. 3 bedroom, fully furnished. June only. Super summer rates! (619) 488-8359

PETOSKY - Lakefront rental home. 2000 sq. ft. Boyne area vacation home. Call for price & availability. (810) 673-2580

PORT HURON - Luxury home on Lake Huron. 13 rooms including 7 bedrooms, air, huge solarium. Available June 19 - July17. 2 week minimum. (810) 385-4965

SOUTH LYON Lakefront, furnished home. 6-25-8-21, 1 price, reasonable, negotiable. (313)449-8321

STRAWBERRY LK. - Lakefront. Huron River chain, 3 bedroom, log cabin. Available May-June 15. Low spring rates. 810-231-2136

SUGAR LOAF Resort near Traverse City - 2 bedrooms + loft, Sleeps 8. 3 baths, indoor & outdoor pools. Casino nearby. 313-824-9011

EAST TORCH LAKE HOME
3 bedroom, 2 bath, all amenities, deck at water's edge with electricity, dock, bouy, sleeps 10. $1600 week. Available: June 29-July 6, July 13-20, July 20-27, Aug. 10-17, Aug. 17-24, and Aug. 24-31.
Real Estate One Bellaire
1-800-968-2627

TORCH LAKE AREA - Waterfront cottage. Sleeps 6 comfortably. Completely furnished, w/ pontoon & fishing boat. $550/wk. 810-363-8814

TORCH LAKE - 3 east shore homes. SQ.FT: 900/1200/2600; Bedrooms: 2/3/3; Baths: 1/2/3; Sleeps: 8/8/10+. Docks & buoy's. $850/$1800/$2500. For brochures (630) 654-0187

TRAVERSE CITY'S most charming beachfront resort. 1-2 bedrooms w/kitchens, sandy beach, weekly only, brochure. 1-800-968-1094

TRAVERSE CITY:VERY nice waterfront cottages on Duck Lake & Spider Lake. $350-$650 weekly. Daily rates also available. 616 946-5024.

412 Living Quarters to Share

ALL CITIES SINCE 1976
"QUALIFIED"
ROOMMATES
FREE PREVIEW
SHARE REFERRALS
810-642-1620
884 S. Adams, Birmingham

NEED A ROOMMATE?
Featured on: "Kelly & CO." TV 7
All Ages, Tastes, Occupations, Backgrounds & Lifestyles.
HOME-MATE SPECIALISTS
810-644-6845
30115 Greenfield Rd., Southfield

BRIGHTON. LAKEFRONT, newer home, house privileges, clean, quiet, professional woman only. $400. (810)227-1770

CANTON: LARGE, clean, quiet, beautiful home. Laundry. Non-smoker. $275 includes utilities. No pets. Call: 313-451-3292

CANTON - Looking for person male or female, $200/mo. includes everything. (313) 397-5717

FARMINGTON HILLS - straight traveling executive will share large ranch home with same.
Call (810) 855-2387

FEMALE for 1 bedroom apartment in exclusive Royal Oak area. $450/mo. includes utilities. No pets.
Call (810) 546-2925

REDFORD - Roommate to share 2 bedroom home; private drive on 6 Mile; $325 mo. includes utilities. (313) 533-7417

REDFORD TWP., 3 bedroom home to share, full house privileges. Central air, good area, cable TV. $250 per month. (313) 531-6559

ROCHESTER HILLS - Share luxurious, 2 bedroom apartment w/emmenities. $375 plus ½ utilities. Call after 8pm, (810) 299-5060

412 Living Quarters to Share

SOUTHFIELD/FARMINGTON AREA. 4 bedroom home. Rooms $300-400/mo. All utilities. (810) 559-1726

414 Rooms

CANTON AREA - Large, furnished sleeping room with fireplace & bath. $75 per week, utilities included. (313) 397-2552

LIVONIA
Furnished basement apartment. Call after 3pm:
(313) 591-3947

LIVONIA SUNRISE
WEEKLY STUDIOS
Furnished with choice of either mircro/refrigerator or Kitchenette unit. Maid service, cable TV, phone answering. $175 wkly. Inquire at: Days Inn Front Desk, 36655 Plymouth, Livonia, Newburgh/Plymouth. (313) 427-1300

REDFORD - Deluxe furnished rooms, maid service, HBO. Low daily/wkly rates includes utilities. Tel-96 Inn 313-535-4100; Royal 810-544-1575

REDFORD, NEAR freeway, completely furnished, TV, kitchen & laundry privileges. $90/week. $180 security. (313) 532-2347

ROOM FOR rent Detroit, (Sherwood Forest), full use of facilities. pool, full gym, no pets. 313-835-2611

ROOM FOR rent on Belleville Lake. All house privileges. $400/mo, utilities included. Call from 10am-2:30pm or anytime wknds: 313-699-5144

ROOMS FOR RENT!
Exceptional value, fully furnished, phone with message service. All utilities, 34 channel cable TV. Weekly cleaning service.
SPECIAL RATE $30 PER DAY
Weekly or monthly basis only
COUNTRY HEARTH INN
40500 Michigan Ave
Canton - 313-721-5200

422 Office Space (See Class #395)

BRIGHTON. 162 SQ. FT. of office space available. Services on site include answering and secretarial. Call (810)227-1551

423 Commercial/Ind. (See Class #394)

HAMBURG, INDUSTRIAL building for lese. 11,000 - 22,000 sq. ft. Highest Hamburg zoning. With outside storage. Available immediately. Blair Realty. (810) 851-9030

440 Wanted to Rent

WESTERN WAYNE County - 2 to 3 bedroom home with option to by. (615) 763-2165

457 Property Management

ABSENTEE OWNER
We personalize our service to meet your leasing & management needs.
- Broker - Bonded
- Specializing in corporate transferees
- Before making a decision, call us!

D & H
Income Property Mgmt.
28592 Orchard Lake Rd.
Farmington Hills (810) 737-4002

SINGLE FAMILY SPECIALISTS
Services Tailored to Corporate Transferees, Investors, Out-of-Town Owners
Professional rental management of homes and condos. Western Wayne & Oakland county. Best Service & reasonable fees. 810-348-5100
RICHTER & ASSOC.

459 House Sitting Service

INCREDIBLE HOUSESITTER looking for incredible house to sit. References available. (810) 615-3472

LOCAL POLICE officer looking for long term house sitting position. Call Gary at: 810-545-1595

EMPLOYMENT/ INSTRUCTION SERVICES #500-598

500 Help Wanted General

Able to Average $8-$20 Hourly
★ AVON SELLS ITSELF! ★
At Work or Home. No Inventory! Benefits! 1-800-742-4738 (18+yr)

ACCEPTING APPLICATIONS FOR MAIDS (m/f) - to clean hallways in apartment communities. Day work, car needed, paid holidays & vacations. $7.12 per hour. Call Mon.-Fri. between 8am & 3pm. 313-427-4343

ACCOUNTANT - Bloomfield Hills CPA Firm seeking individual w/minimum 1yr experience in tax preparation/financial statements/workpapers. Call 810-335-8127

500 Help Wanted General

ACCOUNTANT/CPA
with 3-5 yrs. recent public accounting experience for Novi CPA firm. Send resume to HIRZEL JACKSON & SWAINE, PC, 39555 Orchard Hill Place, Ste. 220, Novi, MI 48375 or call Linda at (810)348-6560

ACCOUNTANT
Small growing CPA office in W. Bloomfield needs full-time accountant with minimum 2 years experience and good computer skills. Creative Solutions experience helpful. Send resume & salary requirements to: 6960 Orchard Lake Rd. #204 Bloomfield, MI 48322 Attn: John

ACCOUNTING ASSISTANT
To handle A/P, A/R & Payroll. Excellent benefits. Call (313) 455-5150

ACCOUNTING
LOCAL insurance agency seeking individual with a CPA background. Salary Plus benefits, send resume with salary requirement to:
Box #1773
Observer & Eccentric Newspapers
36251 Schoolcraft Rd.
Livonia, MI 48150

ACCOUNTING MANAGER
Prestigious architect firm located in downtown Detroit looking for a self motivated, high energy accounting manager to oversee the management information systems. Must have experience in computerized accounting software. Send or fax resume to:
Sims-Varner & Assoc.
645 Griswold
Penobscot Bldg. #244
Detroit, MI 48226
Attention: Personnel
Fax: 313-964-3233

ACCOUNTING
TAX PROFESSIONAL
We seek qualified candidates for a position in our Tax Department. Accounting Degree. Computer skills and strong tax accounting background required; securities brokerage experience desired. Excellent growth opportunity. Send resume and salary requirements to:
Tax Professional
P.O. Box 270
Detroit, MI 48231
E.O.E.

ADMIKNISTRATIVE/ EXUCUTIVE ASSISTANY
establish dchaine of better quality furnituare stoeres offers an opportunity to join our administrative Tema in our Livonia corporate office. The right individual will assume a variety of duties with increasing resp0onsibiltiies. Responsibilities will requiare frequent contact and interaction with suppliers and our branch locations. Personnel and training skills ar a plus. applicoant must have initiave and the ability to handle and successfully complete multiple tasks and projects, Effective communication skills and must possess a strong customer service attidue. must be compute riterate (word, Excel, Data Base Masnagement). Foprward a cover letter withh resume to:
President
Newton Furniture Inc.
30411 Schoolcraft
Livonia, MI 48150
(313) 525-4662
newton@ic.net

ADMINISTRATIVE/ EXECUTIVE ASSISTANT
Established chain of better quality furniture stores offers an opportunity to join our Administrative Team in our Livonia corporate office. The right individual will assume a variety of duties with increasing responsibilities. Responsibilities will require frequent contact and interaction with suppliers and our branch locations. Personnel and training skills are a plus. Applicant must have initiative and the ability to handle and successfully complete multiple tasks and projects, effective communication skills, and must possess a strong customer service attitude. Must be computer literate (Word, Excel, Data Base Management). Forward a cover letter with resume to:
PRESIDENT
NEWTON FURNITURE INC.
30411 SCHOOLCRAFT
LIVONIA, MI 48150
(313) 525-4662
newton@ic.net

ADMINISTRATIVE/SALES
A manufacturing rep co. for park play ground & recreation equipment looking for college degreed individual to train in multi-facetted position. Responsibilities include learning/accomplishing, phone work/inside sales, problem solving, computer order entry, estimating & clerical duties. Must be able to work under deadlines with attention to detail. Room for advancement for right person. Some of above experience preferred. Full time. Fax or send resume to Jennings of Michigan, 2764 Armstrong, Lake Orion, MI 48360, fax 810 391-0340, attn: Therese.

ADVERTISING AGENCY
Seeks entry level TRAFFIC COORDINATOR. Candidate must be well organized, coordinate projects and keep them on schedule within the agency. Other responsibilities include proofreading and shipping of publication and broadcast materials. Mail resumes with salary requirements to: Judy Wojno, Production Manager, STONE, AUGUST, BAKER & Co., 888 W. Big Beaver, Ste. 800, Troy, MI 48084.
OR FAX to: (810) 362-4876

AIR CONDITIONING/HEATING
Service Tech, residental/commercial, 3 yrs. minimum experience. Excellent pay & benefits. New Truck. Full time. Livonia. (313) 525-1930

Air Conditioning, Heating, Refrigeration Service Tech
Minimum 5 years commercial experience. Blue Cross dental & optical.
800-540-4947

★ ALL THE HOURS YOU NEED
NO NIGHTS, WEEKENDS OR HOLIDAYS
Earn $6-$9 hourly. Weekly pay, car needed, mileage paid. $75 hiring bonus call:
MERRY MAIDS 810-471-0930

ALL STUDENTS
71
Immediate Entry Level Openings
$12.15
Positions Offer:
- Flexible Schedules
- Co-ops/ Internships
- 50 AASP Scholarships
- All Majors Interviewed
Call 810-474-9090
Mon.-Sat., 9am-6pm

★ANIMAL HOSPITAL★
Accepting applications for Veterinary Assistant positions. Must be dependable, self-starting, motivated, have good communication skills and be able to juggle priorities. Team player - flexible, pleasant & compassionate. Veterinary experience desirable, but more important is a mature & positive attitude. Part-time/Full-time includes Saturday. Apply in person at the Plymouth Veterinary Hospital, 725 Wing Street, downtown Plymouth.

APARTMENT CARETAKER
Property management firm is seeking an experienced caretaker or couple for a beautiful 72 unit gated community in Northwest Detroit. Qualified candidates must be experienced in maintenance including grounds, carpentry, and minor electrical, heating and plumbing. Benefit package includes a two bedroom townhome, health insurance, utilities, cable TV, and salary. For immediate consideration, fax or mail resume and salary history to:
Certified Realty, Inc.
38345 West Ten Mile Road
Suite 300
Farmington Hills, MI 48335
Fax # (810) 474-2345

APARTMENT LEASING
North suburban complex. Leasing, administrative duties. Apt. available. 810-352-2550

APARTMENT LEASING CONSULTANT
Full time position at River Bend Apartments in Westland. Opportunity to work with professional apartment management and marketing team. Experience preferred. Call for appointment Mon.-Fri. (313)565-9845 or fax resume to: (313)565-5807

APARTMENT MAINTENANCE
1 year experience required. Dependable, must have own tools & reliable transportation. (810) 852-4388

APARTMENT MANAGER COUPLE
For large suburban property management company. Must have 2 years experience in property management. Apartment & utilities included. Call Mon.-Fri. 9am-5pm, 810-352-4043 An Equal Opportunity Employer

APARTMENT REMODELING
Personnel needed to join our team. Preference given to those experienced in all facets of residential construction, such as drywall, vinyl floors, ceramic tile, cabinetry, glass & counter tops. Call 313-729-5663 or apply at The Landings Apts., 7000 Lakeview Blvd, Westland, MI 48185.

APPLIANCE REPAIR TRAINEE
$450/per wk + benefits. Opportunity to earn $60,000 plus per year. Commitment required. Must have good driving and work record.
810-478-7121

APPLICATION ENGINEER
Minimum 3 years experience in thermoplastic injection molding. Emphasis on design, material selection, tooling, and processing. Must be able to work with customers, material suppliers, and all internal disciplines (sales engineers, tools makers, processing engineers, quality assurance).
Send resume to:
MOLDED MATERIALS, INC.
Attn: Application Eng. Mgr.
44650 Helm Court
Plymouth, MI 48170
Fax# 313-459-6325

APPOINTMENT SETTERS
For our Northville office
Full time: 9-4:30pm or 1:30-9pm & Saturday, 9-1pm
Part time: 9-1 or 5-9pm & alternate Sat's 9-1pm.
up to $7 plus commission.
Own transportation a must.
Call Sherry
1-800-933-9230 EOE

APPRAISER'S
Need several Licensed Appraiser's for Metropolitan area and suburbs. Top commissions, paid every two weeks. Sunrise Appraisal's, 313-591-6055

APPRENTICES
PLUMBING
DRAIN/SEWER CLEANING
Needed for well established growing company located in western suburb. Great exposure to all aspects of plumbing and drain cleaning. Experience not necessary but helpful. Applicants must have a strong desire to learn. Excellent benefit package with 401K and profit sharing and educational opportunities. Call Ray at A.J. Danboise Plumbing and Heating Company (810)477-3626

APT. GENERAL HELPER
Full-time. Grounds & light maintenance for Oak Park Apt. complex. Benefits. Call Mon. thru Fri., 9-5pm. (810) 967-2907 E.O.E.

APT. GENERAL HELPER
Full-time grounds & light maintenance for Detorit area Apt. complex. Benfits. Call Mon. thru Fri. 1-3pm. (313) 341-0725 E.O.E.

APT. GENERAL HELPER
Full-time grounds & light maintenance for Westland Apt. complex. Benefits. Call Mon. thru Fri., 9-5pm. 313-425-0052. E.O.E.

APT GENERAL HELPER
Full time, Grounds, prep & light maintenance for Birmingham area Apt. complex. Benefits. Call Mon.-Fri., 9-5pm., 810-646-9880. E.O.E.

ARCHITECTS, DRAFTERS
CIVIL ENGINEERS
Architectural office has immediate positions available to manage small commercial and residential projects. Send resume to:
P.O. Box 72, Lake Orion, MI 48371

ARTIST/DESIGNER
CREATIVE individual with an art background for design work with a special event decorating company. Must have experience. 313-563-6200

ART POSITION
Full-time positions available for minor artwork on photographs. Artistic ability helpful. We will train. Overtime and Saturday work may be required. Raises and promotions based on job performance. $6.55 per hour to start. Apply North American Photo, 27451 Schoolcraft (at Inkster) Livonia, MI.

ASA BUILDERS is accepting applications for warehouse help & truck drivers w/CDL. Benefits. 2040 Easy St., Walled Lake. (810) 624-7400

ASPHALT PAVING - experienced asphalt paving machine & roller operators, rakers & truck drivers with class A-CDL. Benefits include; health, dental & life insurance, 401k & paid holidays. 313-722-5660.

ASSEMBLER
Manufacturing firm has immediate opening for a full time assembler. Salary plus benefits. Apply in person:
ACE CONTORLS, INC.
FLAIRLINE DIVISION
23405 Industrial Park Drive
Farmington Hills, MI
(behind the Holiday Inn at 10 Mile Rd. & Grand River Ave.) Use front entrance at east end of building or call Dean Vader at Flairline: (810) 478-3330

ASSEMBLERS NEEDED
Bikes, Grills, Treadmills in your area stores. Full/part time. 1-800-952-4738. Option 1, Ext. 5135 E/O/E.

assembly
Automotive restyling company needs shop assistants. No experience required but will pay more for experience. Walled Lake. (810)624-7997

ASSEMBLY HAND - for machine building company. Experience necessary. Full time, benefits. Firwood Manufacturing. (313) 274-5100

ASSEMBLY/MACHINE OPERATOR
Wixom area up to $6.50-$8/hr.+OT
Temp to Perm.
No experience required.
Call 810-682-4510

ASSEMBLY
Plymouth/Livonia
Seeking reliable people for light assembly/packing position. Clean work conditions, growing company, weekly paychecks, top pay.
810-615-0660
Western STAFF SERVICES.

ASSEMBLY & WAREHOUSING workers. Day and night shift. Elixaire Corp., 4999 McCarthy Dr., Milford. 810-684-0057

ASSEMBLY WORKERS. Growing valve co. in Wixom has immediate openings, 2nd shift, for light assembly. Competitive pay & benefits, excellent advancement for opportunity. No layoffs in over 30 year. No calls please. Apply in person: Mac-Valves Inc., 30569 Beck Rd., Wixom.

ASSISTANT GROUP HOME MANAGER
for home in S. Lyon area. Need group home training and valid drivers license. Full benefits and competitive wage. Call: (313) 663-5637

ASSISTANT MANAGER
For high volume collision shop. Must have experience in computer and estimate writing. Starts at $40,000 plus. Send resume to: P.O. Box 4305, Troy, MI 48099-4305

ASSISTANT MANAGER
for cleaners in Northville. Good pay & benefits. No experience necessary. 810-348-3114

ASSISTANT MANAGER - needed for self-storage in Troy & Livonia 2 days week, office work, light maintenance. Troy 810-588-3398. Livonia 801-476-6444

ASSISTANT MANAGER
Corey's is looking for a career minded individual with previous retail experience. Compensation commensurate with experience. Apply in person at: Corey's Westland Mall.

ATTENTION: IDEAL for anyone who cannot get out to work. Work part-time from your home scheduling pick-ups for Purple Heart. Call 9am.-5pm., Mon. thru Fri., (313)728-4572

ATTENTION: If you like swimming pools, spas, patio furniture, great summer money, in a fast paced environment apply at Cornwell Pools & Patio, 874 Ann Arbor Rd. Plymouth, MI 48170. All positions available sales, cashiers & stock. Closed Weds. 313-459-7410

AUDIO & VIDEO HOME INSTALLER. Experienced. Own tools & transportation. Resume to: PO Box 3009, Ann Arbor, MI 48106

AUDITORS
Days, nights, week-ends. Flexible schedule. $7.50 to start. 15-60 hours per week. Benefits available. 1-800-511-5830

Service Manager/ Assistant
High volume Goodyear dealer looking for hardworker for management position. Call Bob at March Tire:
Plymouth..... 313-455-7800
Voice Mail 313-508-7032

AUTO BODY & PAINTER'S HELPER
Experienced. Call (313) 722-5570

AUTO BODY REPAIR person, ALSO need painter. Experience necessary. Good working condidtions. Dearborn Heights area. (313) 292-1770

AUTO BODY REPAIR
Shop needs paint prep people and body man. MAACO Redford: (313) 535-8666

Stu Evans
AUTO BODY SHOP
Immediate full time position available for a Painters Assistant and Shop clean-up person. Excellent working conditions and benefits. Always plenty of work. Apply in person.
STU EVANS LINCOLN-MERCURY
32000 FORD, GARDEN CITY

AUTO DETAILER - Should have some auto experience.
COLLISION REPAIR HELPER, will train in school. Good pay.
Apply within, Plymouth Auto Body Collision, 770 Davis St., Plymouth.

AUTO GLASS INSTALLER
Experienced preferred, will train. Good benefits. Overtime. Redford location. (313) 532-4450

AUTOMATIC SCREW MACHINE SET-UP / OPERATOR
Experienced, days, Dearborn Heights area. Call between 8-4pm 313-562-4492 or Fax resume to: 313-278-6523

AUTOMOTIVE PAINTER
For body shop in Plymouth.
(313) 207-7621

AUTOMATIC TRANSMISSION TECHNICIAN
Busy, Redford, Dodge Dealer has an immediate opening for an Automatic Transmission Technician. Qualified applicants must be state certified with their own tools. We offer an excellent income potential and benefit package. Candidates call Bill Griffith at: (313) 538-1500
BRUCE CAMPBELL DODGE

AUTO MECHANICS
Experienced mechanics needed to diagnose and repair fleet vehicles from passenger car to medium duty trucks. Must be State certified or equivalent and have own tools. Complete benefit package. Please FAX or mail resume to Cindy:
LIVERNOIS VEHICLE CO.
25315 Kean, Dearborn, MI 48124.
313-278-0200 or Fax 313-278-5992

Automotive - Victory Lane Quick Oil Change of Fenton, Milford & Brighton has an immediate opening for, ASSISTANT MANGERS & SERVICE TECHS. Bob: 313-996-1199 X:211

AUTOMOTIVE FRONT END TECHNICIAN
Busy auto repair facility seeking state certified front end tech. Must be able to perform alignments. Looking for energetic individual. Top pay & benefits. Novi-Motive Inc. 21530 Novi Rd, Novi, between 8 & 9 Mile Roads

AUTOMOTIVE PORTERS wanted. Full time. $7 per hour to start. Apply: Brighton Chrysler, 9827 E. Grand River.

AUTOMOTIVE SERVICE department seeking assistant service manager and experienced service writer. We offer benefit package that includes vacation and holidays, health and dental insurance. Bonus compensation assistant manger position. Apply to box:
Box #1781
Observer & Eccentric Newspapers
36251 Schoolcraft Rd.
Livonia, MI 48150

AUTOMOTIVE TECH and Service Advisor wanted. Excellent pay and benefits. Apply: Brighton Chrysler or call (810)229-4100

AUTOMOTIVE WAREHOUSE COUNTER PERSON
Experience with computer, sales & inventory. Good phone skills & catalog experience necessary. Good wages & benefits. Please call Dave 313-273-5022

AUTO PARTS - COUNTER PERSON
No nights or Sundays. Novi Auto Parts, (810) 349-2800

AUTO PORTER
for general housekeeping & building maintenance. Must have good driving record & valid license. Apply in person: Import Auto Supply, 31151 10 Mile Rd., Farmington Hills.
810-474-7744

AUTO PREP TECH
New car prep tech position available. We're promoting our current tech and need an energetic, ambitious individual to fill this position, hourly, plus commission and full benefits are included. Contact Steve Clement,
Lou LaRiche Chevrolet
40875 Plymouth Rd
Corner of Haggerty & Plymouth Rds.
1-800-335-5335

Auto Tech
For busy state-of-the-art Canton Goodyear store. We provide top pay, benefits and schooling.
Call Mark 313-454-0440
★ ★ ★
Auto Service Advisor
Auto Service and Tire Sales
Excellent pay plan & benefits.
Advancement Opportunities
Call Mark 313-454-0440

AUTO TECHNICIAN
Luxury import dealer is accepting applications for technicians. Must be state certified, ASE preferred. Great pay & benefits to top performers. Contact service manager: 313 207-7800.

AUTO TECHNICIANS
Immediate openings available for General Maintenance - Auto Technicians at Holiday Chevrolet. Benefits & retirement available.
Apply in person at:
HOLIDAY CHEVROLET
30250 Grand River
Farmington Hills, MI
or Call: (810) 474-0500

AUTO TECHNICIANS
Certified light repair-suspension-driveability-trim-air. Full benefit package, full hospitalization and no Saturdays, top pay. Lots of work! Contact Steve Clement, Manager
Lou LaRiche Chevrolet
40875 Plymouth
Plymouth, MI 48170
(313) 453-4600

AUTO TECHNICIAN TRAINEE looking for energetic enthusiastic individuals interested in a future as an automotive tech. We are a luxury import dealer seeking individuals to grow with us. Contact Service Manager at 313-207-7800

$ AUTO TECHS
Earn $18.72 per flat rate hour + benefits. Busy shop, lots of work, only experienced & certified please, apply in person: Novi Motive Inc., 21530 Novi Road, between 8 & 9 Mile.

AUTO TRIMMER
Experience required.
Laird's Auto Glass & Trim.
(313) 453-2599

banking
OPERATIONS MANAGER
Immediate opening with a growing service company. Overall responsibility of Real Estate Tax Processing. Client contact and occasional travel. Ability to work well under pressure and meet deadlines. Must be detail oriented and have ability to establish procedures and supervise personnel. Three years office/banking experience desirable. Call 810 356-8555

BARBER
FULL and part time. Good location. Clientele waiting.
Main St., in Belleville. (313) 699-0055

BEACH CUSTODIAN
Spend your summer on the beach and get paid to. Respond to: PO Box 250333, Franklin, MI 48025.

BEGIN IMMEDIATELY
Warehouse Worker/Installer, Press Operators, Plastic Injection Molding and General Laborers.
WILLING TO TRAIN.
Earn up to $7.80/hr. Overtime after 8 hrs. Good benefits.
HUMAN RESOURCES
810-553-7710

BREAD ROUTE DRIVER
Wed. & Sun. off. Chauffeurs license. Benefits. (810) 926-0590

BINDERY
Experienced Collators, index tabs, other bindery equipment. Full or part time. Phone interviews & appointments, 8am-5pm.
313-451-8600 or fax 313-451-0994

BLUE PRINTING DEPARTMENT
Experienced Xerox Operator for 1090. Full time w/benefits.
Reproduction Department Person
Needed to do misc. duties to include: Folding prints and bindery work. Full time with benefits.
Apply at:
Northwest Blueprint Co.
13450 Farmington
Livonia

BOB SAKS TOYOTA
Looking for experienced NEW CAR PORTER.
Apply at Bob Saks, at Grand River & Drake Rd. Farmington Hills, MI. Ask for Eric Washington

BOOKKEEPER
Servicer of commercial cooking equipment seeking full-time Bookkeeper. Computer skills a must with knowledge of Windows Based programs. Telephone skills necessary for accounts receivable. Offering 40 hrs, medical & dental, 401k & a great work environment. Send resume to: Branch Manager, 21477 Bridge Street, Suite B, Southfield, MI 48034.

BOOKKEEPER
Telegraph & 12 Mile area accounting office. Some public accounting experience preferred. Flexible hours available. (810) 258-9220

BREAD STORE
needs front counter personnel. No experience necessary. Flexible hours. Enjoy the smell of bread! West Bloomfield/Farmington area. Please call 8am-11:30am. 810-626-9110

BRICK LAYERS & Laborers wanted. Top pay. Call (517)548-6165

BRICK LAYERS NEEDED
for the Tri-County area. Must have own tools. Mostly chimney work. $1200-$1800/wk. (313) 416-0192

BUILDERS
Independent contractors, come build storage buildings with us and earn $600-$1200 weekly. Must have full size truck or van with tools and insurance. Call: (810) 208-8745

BUSINESS REPORTER (Part-time) - cover retail, service, nonprofit, real estate and industry, to name a few, in a fast-growing market and at a fast-growing niche publication. Work in our Brighton office or from your home 25 hours a month, with potential to grow to more. Must be personable, reliable, accurate, self-motivated. Experience, degree a plus. Mileage and expenses plus salary commensurate to experience Send resume and clips to Insider Business Journal, P.O. Box 260, Brighton, MI 48116. No phone calls please. EOE

ENTRY-LEVEL, AMBITIOUS PERSON willing to learn cabinet & counter top installation & use of power tools. (810) 669-3823

CABLE
Tired of sporadic hours and low wages? Our growing low voltage and fiber cable contracting firm is looking for dedicated hardworking people in the fast changing voice, and data wiring business. Neat appearance and good communication skills are required. Competitive compensation package is available. Fax resume to 810-363-7096 or complete an application at our office. 4212 Martin Rd., Walled Lake, MI. 800-754-3230

CAD INSTRUCTOR
ITT has a faculty position available in our Cad / drafting department. The successful applicant must possess a Bachelors Degree and 3 years related field/ teaching experience. Knowledge in AutoCad Release 13 required. Please mail or fax resume to:
Director of Education,
ITT Technical Institute, 1522 E. Big Beaver, Troy, MI 48083
Fax# 810-528-2218
ITT is an Equal Opportunity Employer

CAD OPERATOR
Design/Detail of Automation components and End Arm tooling for auto industry. AutoCAD experience required. Excellent opportunity in growing firm.
Fax resume to: (313) 454-1536
OR Call 9am.-3pm., CPI Products, Plymouth, MI. (313) 454-1

EMPLOYMENT

500 Help Wanted General

CLEAING STAFF
Part time. Multiple positions. Redford Sat. afternooons or Livonia Sun - Thurs evenings. (810) 483-7866

★★ CLEANERS NEEDED ★★
Residential part time days. Experienced only please. $7-$9 hour. Canton area. 313-981-3090

CLEANERS NEEDED
12 & Halsted; 7 & Haggerty. (810) 759-3700

CLEANERS - Novi Road Cleaners is offering permanent positions:
• Laundry Attendant/General Help, part-time. • Counter Help, part-time to full-time, flexible hours. Perfect for retirees. (810) 349-8120

CLEANING OFFICES
in Plymouth Twp., Livonia, Farmington Hills. $6.25. Moping floors, $7. Immediate openings 313-422-1083.

★★ CLEANING OFFICES ★★
Mon-Fri., early evenings, part-time, 3+ hrs. Plymouth, Farmington, Livonia & Redford. (810) 615-3554

CLEANING PERSON for apartment complex in Westland. 40 hours per week. Benefits negotiable. Please apply at Parkcrest Apartments, corner of Warren & Newburgh, ask for Pam.

CLEANING PERSON
Mature person wanting to supplement present income. Mon-Fri., evenings. Good pay. Contact Bruce at Randcom, leave message. (313) 562-3463

CLEANING PERSONS - needed for apt. complex in Westland. Full time permanent position, 522-3364

CLEANING PERSONS wanted, part time, days & evenings available. $6.00 & up. Own transportation. (313) 291-0882

CLEANING SUPERVISOR
Livonia area.
$7+/hour to start. 25-30 hours/wk.
Call (810) 615-3554

★ CLEANING SUPERVISOR ★
Experience a must. Evenings after 5pm & Sats. 20-30 hrs. per week, reliable transportation. $8-$10/hr. Must be flexible. 313-981-3541

CLEANING
$7-$8/HOUR. Livonia, Troy and Rochester areas. Working nights. Total hours depending on areas. Call: (313) 382-9603

CLERICAL/SECRETARY
Full-time for Southfield property management company. Computer experience helpful. Benefits. Call Mon. thru Fri., 9-5pm. (810) 356-1030 E.O.E.

CLERICAL
STUDENTS!
Summer jobs at Kelly are a great way to enhance your skills and earn extra money. Plus, gain valuable work experience that may increase your career opportunities. Personal Computer Skills A Plus.
• Receptionists
• Clerical Support
• Secretaries
Call Kelly Now!
(313) 522-4020
KELLY SERVICES
29125 Buckingham #4
Livonia, MI 48154
Off Middlebelt,
1 block N of I-96
Equal Opportunity Employer

CLIENT SERVICE REPRESENTATIVE
Interim Personnel has 3 openings for self-motivated, friendly, people oriented Client Service Representatives. Positions include daily customer contact by phone, interviewing, testing and placing applicants on job assignments. Must be able to work independently in a fast paced environment. Openings in Livonia, Westland and Taylor offices. Previous customer service experience helpful. Excellent benefit package. Send resume and salary requirements to: CSR/HR, Mgr, PO Box 221, Eastpointe, MI 48021 or fax to: (810) 775-7665

CLOSING DEPARTMENT
Two positions immediately available. Experience preferred, will train right person. Benefits. Birmingham area. Fax resume to 810-642-0006 or send to Title Insurance, 1600 Woodward, Suite 101, Bloomfield Hills, MI 48304. Attn: Kathy

CMM MEASURING Technician. Experience in CMM inspection, especially with Zeiss, and large industrial products such as engine blocks, transmission cases, etc. Part-time employees acceptable. (810) 685-3711

CMM OPERATOR
Good pay, benefits. In state of the art shop. (810) 477-7070

CNC LATHE MILL SET-UP PROGRAM
Mazaks, Okumas and Fadals, 5 years experience. Prototype shop. Close tolerances. Interesting work. Day shift, top wages, air conditioned shop. Blue Cross/Blue Shield, dental, excellent 401(K) program. IMMEDIATE PAID HOLIDAYS, overtime, minimum Saturdays. Walled Lake. (810) 624-2583

CNC LATHE OPERATOR
Experienced only. Must know how to set up and program machine and must be familiar with Mazak & high speed steel. Good benefits, 401K, holiday and vacation pay. Taylor (313) 946-8588

CNC MILL Programer
Mold work using Mastercam. Some set-ups. Benefits & overtime. Westland 313-522-6630

CNC OPERATOR
Day shift, full benefits. Send resume to: P.O. Box 701464, Plymouth, MI. 48170-0965.

CNC OPERATORS
Immediate openings for CNC Mill & Lathe Operators. Must have knowledge of set-up & Fanuc Controls.
★ Excellent Wages
★ Excellent Benefits
★ Life Insurance Coverage
★ Profit Sharing
★ Dental Coverage
★ Bonus
Apply at:
HART PRECISION
12700 Marion, Redford
313-537-0490

CNC
Programmers and Operators with horizontal mill experience required for a busy Plymouth/Canton automotive supplier. Capable of making tool changes; using variable gages, SPC knowledge, blueprint reading, some set-up capability. Must have own tools.
Also looking for experienced Boring Mill Operator. Excellent wages depending on experience. Call 313-459-7008 or apply at: 7777 Rhonda, Canton, MI.

COLLEGE STUDENTS - earn $10/hr, planting flowers, send fax with name, address, hrs. available & phone # to 810-377-4445

COLLECTORS
TEXTRON FINANCIAL CORP.
A susidiary of Fortune 200 Textron Inc. is a highly successful commercial finance comapny with 32 year track record of growth & profitability. Due to business expansion we are currently seeking additional commercial collectors. You will be responsible for bringing delinquent accounts to successful resolution. To succeed you must have strong communication and customer service skills and 3 years of commercial collections experience in a financial service environment. Experience with automated collection systems essential. Interested candidates forward their resume & salary requirements to: Human Resources, Textron Financial Corp., 37533 Schoolcraft Rd., Livonia, MI 48150

COLLECTORS
Would you like the opportunity to write your own paycheck? A nation-wide collection agency in Farmington Hills has career opportunities for the right candidates. Excellent benefits include Blue Cross/Blue Shield, vision care, long weekends & more. Possible part time positions also available. Please contact us at 810-848-0020 to schedule an interview.

COLLEGE STUDENTS
Laborers needed to work in Birmingham/Farmington Hills areas. Mon.-Fri. Small tree service. $8-$9/hr. to start. (810) 626-7933

COLLEGE STUDENT
to work full time until fall classes start. Work order department. Must speak clearly and like people. Call Dan or Marv. 810-355-2550

COMMERCIAL TRADESMEN, - carpenters, window installers, glaziers, laborers, for established contractor, full benefits, apply in person 2pm-5pm. Omega Development Corp. 24663 Mound Rd. Warren

COMMUNITY REPRESENTATIVE
Welcome Wagon is expanding. Enjoy a flexible hour career providing gifts from local businesses to movers, new parents and engaged women. Excellent earnings. Work close to home. Call (810) 573-3540 for interview. Welcome Wagon International, Inc. E.O.E.

A FAST GROWING Computer Software Company has available position as customer support/installation specialist. The successful candidate should possess PC experience & excellent communication skills. Travel is required. Comprehensive benefit package. Fax or send resume to: TWS Systems, 29550 Five Mile Rd., Ste 100, Livonia, MI 48154 FAX 313-421-6388 Attn Personnel

CUSTOMER TECHNICIANS
A leading systems integrator specializing in LAN/WAN and video internetworking is seeking Customer Technicians to perform customer site LAN/WAN installation, service and product configurations. Leading products installed and serviced are intelligent concentrators using 10 /100 Base-T, Token Ring and FDDI. Two years electronics certificate or Masters in Electronics or Computer Science required. SNMP platforms and network administration experience a plus. Excellent benefits and competitive salary. Please send salary history to:
Clover
Communications, Inc.
41290 Vincenti Ct.
Novi, MI 48375
Attn: Debbie Mason-CT
EOE

AS/400 COMPUTER SYSTEM MANAGER
SSA/VPCS experience preferred. Responsibilities include: AS400 with PC interface, supporting 3 locations, Perle controllers, Web page management, E-Mail, Voice & phone systems, PC knowledge a plus. Send resume to: Personnel-MIS, P.O. Box 1065, Mt. Clemens, MI. 48046-1065.

APPLICATIONS PROGRAMMER
Associates Degree in Computer Science or two years related experience required. Minimum of two years experience as a programmer required. Experience required in: Foxbase/XBase, programming in LAN environments, Visual/object oriented tools, client server environments, SQL & computer communications. Successful candidate will design, develop, & maintain administrative educational software applications. Send cover letter, resume, references & unofficial transcripts by 3:00P.M., Friday, May 9, 1997 to Employment Coordinator, WC RESA, 33500 Van Born Rd., Wayne, MI 48184.
WE ARE AN EQUAL OPPORTUNITY EMPLOYER

COMPUTERIZED EMBROIDERY MACHINE OPERATOR
Experience helpful, but will train. Days, 20 + hours. (810) 553-6624

COMPUTER NETWORK ADMINISTRATOR
Part time; flexible daytime hours. Farmington Hills CPA firm seeks an experienced person to support our 15 user Lantastic Network under DOS and Windows 95. Accounting background a plus. Analytical and problem solving skills required. Send salary requirement and resumes only to:
Tama & Budaj, PC
32783 Middlebelt
Farmington Hills, MI 48334
Attn: Network Position

COMPUTER PROGRAMMERS
Wanted: Oracle Programmer & DBA's; C and Delphi Programmer; Micro-Soft NT Network Technicians. Full-time positions with benefits. Located close to I-75 off Updyke, between M-59 & University. Small to medium size company with plans for growth. Fax resume to: 810-371-1869.

COMPUTER SUPPORT
Immediate openings for Technical Support Representatives to provide phone support for 20,000 + installation sites. Successful candidates will have strong DOS-based PC experience, including hardware, modems, and Microsoft Windows. Additional openings for individuals with Spanish or French language skills.
We offer a stimulating work environment, growth opportunities, competitive salaries, and a full benefits package, including tuition reimbusement and employee stock purchase plan. Easy access from I-94.
Interviews by appointment only. Please send or fax your resume and salary requirements to:
Ann J. Swain
Manager, Human Resources
HARBINGER SUPPLYTECH
1000 Campus Drive
Ann Arbor, MI 48104
FAX: (313) 998-4099
Equal Opportunity Employer M/F/V/D

COMPUTER TEACHER/ NETWORK COORDINATOR
Oakland County independent elementary school (K thru 8) seeks motivated individual to teach computer classes & over-see schools network, linking a 20 station PC lab & 25 remote classroom PC's-all IBM compatible. Send resume to:
Box #1763
Observer & Eccentric Newspapers
36251 Schoolcraft Rd.
Livonia, MI 48150
EOE

CONSTRUCTION LABOR - Experienced in water taps helpful but not required. Must have dependable transportation. $10.00 an hour. Call between 6-9pm. (313) 397-3386

CONSTRUCTION
Carpenter/Remodeling Lead/ Glazier needed for successful specialty firm in Southfield. Varied, year-round work with benefits for reliable, enthusiastic, quality oriented person.
810-358-1337

CONSTRUCTION EQUIPMENT OPERATOR
Needed full-time for bull dozer and rubber wheel back hoe. Experience and a Class A CDL required, please fax resume to: 313-455-0615
or mail to:
LoPiccolo Homes, Inc.
Attn: George
44303 Plymouth Oaks Blvd.
Plymouth, MI 48170
or call George at: (313) 455-4320

CONSTRUCTION LABORER
New home construction company needs a reliable person with own transportation to work full time doing general clean up. Chauffeur license required. Salary dependent on qualifications. Please call George: 313-455-4320

Construction Project Coordinator
McKinley Properties, Inc., a national property management firm, seeks full time Project Coordinator.
Responsibilities include oversight of one residential and one commercial construction project. Position requires ability to read blueprints and knowledge of construction industry practices, terminology, components and products. Hands on experience required.
Salary commensurate with experience. Benefits package available including apartment rent discount. Please send resume to:
McKinley Properties, Inc.
Eastern Region, ATTN: CPC
319 Braun Court
Ann Arbor, MI 48104
EOE

CONSTRUCTION SECRETARY must have experience working in a construction company. Skilled on MicroSoft Word & Excel necessary. Temp to perm. $25 to $30,000 salary offered.
LIVONIA 313-266-8600
SOUTHFIELD 810-352-1300
TAYLOR 313-284-0777
AUBURN HILLS 810-373-7500
SNELLING PERSONNEL SERVICES

CONSTRUCTION - SUB TRADES
Roofing - Siding- Carpentry
Repairs - Insurance Work
Associates 313-422-4470

CONSTRUCTION SUPERINTENDENT
position available with well established residential builder. 3-5 yrs. field supervision & construction experience required. Send resume to: JRDC, Attn. Lou, 31700 Telegraph Rd., Suite 120, Birmingham, MI. 48025.

CONSTRUCTION SUPERVISOR/ESTIMATOR
Computer literate. Commercial buildouts. Room for advancement with great future. Salary commensurate with experience. Resume to: FFMC/SHF, 32300 Northwestern Highway, Suite 215, Farmington Hls, MI 48334.

CONSTRUCTION TESTING & DRILLING
An engineering & consulting firm, has the following positions available:
CONSTRUCTION MATERIALS TECHNICIANS
Full & part-time positions open for concrete, soil & asphalt materials technicians. Some experience helpful, will train right people. Must be ambitious & hard working. Reliable transportation & good writing skills a must. Call Jim: 810-486-5100 ext 214
DRILLING ASSISTANTS
Full time positions open in our drilling division. A good driving record mandatory & heavy lifting required. Previous drilling experience, 40 hours OSHA training and/or a chauffeur's license a plus! Call Richard: 810-486-5100 ext. 232
Or Send/Fax resume to:
CTI and Associates, Inc.
12482 Emerson Dr.
Brighton, MI 48116
FAX: (810) 486-5050

CONSTRUCTION WORKER
Experience necessary. Good pay w/benefits. Call Mike: (810) 377-2333

CONTROLLER
WELL established north Oakland County construction company seeking a #2 financial person to supervise daily accounting activities and trouble shot PC-based accounting system. Ideal candidate will have 5+ years of public accounting with some exposure to construction industry, and strong computer skills (spreadsheets, network, etc.). Excellent compensation and benefits package. Please reply to: Box #1775
Observer & Eccentric Newspapers
36251 Schoolcraft Rd.
Livonia, MI 48150

COOK NEEDED
Afternoons & every other weekend. Apply in person at 11525 Farmington Rd., Livonia, MI. 313-425-3050

COST ESTIMATOR. Material handling industry. Experience blueprint reading, Microsoft Excel & Word. Multi tasking & detail oriented. Knowledge of automotive industry/Autocad a plus. Manufacturing background preferred. Send resume with salary history to: Dunnage Engineering, 721 Advance St., Brighton, MI 48116

Counselors & Teachers
For summer day camp program. June 11-Aug. 22. W. Bloomfield. 810-661-3630

COUNTER CLERKS - full or part time, Novi, Farmington Hills, W. Bloomfield. Call for interviews, Mai Kai Cleaners 313-537-8050

COUNTER HELP
For dry cleaners in Farmington Hills. Full or part time. (810) 851-6668

COUNTER HELP needed full & part-time for Summer at casual furniture store in downtown Birmingham. Simple order entry and answering phones. No prior experience necessary, students welcome. Call Maria weekdays at: 810-644-1919

COUNTER PERSON
Full or Part-time.
Kingsboro Cleaners - Canton
Call... (313) 981-1601

COUNTER PERSON - SALES
No experience necessary, will train. Full-time. American Speedy Printing. 810-354-1313

COUNTER PERSONS
Full & part time, experience preferred. Key Auto Supply Inc. 810-478-2224

Counter Rental Sales Mechanic
Rental Yard Person/Delivery
Full time position. Benefits available. Pay commensurate with experience. Contact John or Don at Action Rental, 4051 Carpenter Road, Ypsilanti. 313-971-8330

COUNTER SALES & STOCK
B & B Pools is seeking people for counter sales & stock. Above average wage. Full & part-time. Call Eric at: 313-522-7946

COURIER/COURT FILER
needed for Southfield Law Firm for filing in courts and general courier duties. Knowledge of courts in Macomb, Oakland and Wayne Counties helpful but not necessary. Full time position. Own car needed. Send resume to:
Gittleman, Paskel, Tashman & Walker, P.C.
Attn: Sherri Weiner
24472 Northwestern Highway
Southfield, MI 48075

COURIER POSITION
Position entails delivering packages throughout N. Wayne & S. Oakland counties. Excellent driving record and neat appearance required. Hours are 12-1:00pm until 5-6:00pm. Send or fax qualifications to: The Appraisal Company, 28230 Orchard Lake Rd, Ste 224, Farmington Hills, MI 48334. Or Fax: 810-626-5273

CREDIT/FINANCE
WE are a nationally known, fast growing, third party lessor of high-tech equipment searching for a highly motivated person to assist in our debt placement department. Responsibilities include credit analysis of potential lessees & sale/placement of debt/lease stream with financial institutions. Applicants should possess knowledge of financial statement interpretation. Interested and qualified applicants should send resume with salary requirements to:
Debt Placement
28525 Orchard Lake Road
Farmington Hills, MI 48334

CULTURED STONE Installers. Earn up to $1,000 per week. Be your own boss. Facing stone. Year-round work. We pay every week. Light weight product. Ask for Mr. Stanley, (313)449-8334

CUSTODIAN
Full-time. Experience preferred. Benefits. St. Agatha Parish, Redford. (313) 531-0371

CUSTODIAN, SUPERVISOR & LEAD PERSON
needed immediately for 8 Mile & Greenfield location. Will train. $6.00-$9.50 depending on experience. Leave message including call-back number at: 313-483-2991

Customer Service
DAYTIME & EVENING SHIFTS AVAILABLE
The nation's largest direct marketer of home decorating products has opportunities for motivated individuals to answer inbound sales calls.
AMERICAN OFFERS:
★ Earn $8-$11/hour average
★ Paid training
★ Incentive Program
★ 401K savings plan
NO COLD CALLING!!! OUR CUSTOMERS CALL US!!!!
Must have excellent communication skills and basic keyboard knowledge. Sales experience is preferred. Call 313-207-5855 or 800-230-7947 to speak to an employment specialist.
Also hiring CUSTOMER SERVICE PROFESSIONALS skilled in resolving customer inquiries. Salary commensurate with experience.
American Blind and Wallpaper Factory
www.abwf.com

CUSTOMER SERVICE CLERK - part time, 20-24 hrs. Answer phones, set-up customer for service calls. Ideal for college students. Apply in person or send resume to: 37770 Amrhein, Livonia, MI 48150. EOE

CUSTOMER SERVICE / INSPECTOR
needed for growing carpet store. Field work, paper work. Floor covering knowledge required. Call Kathy at Independent Carpet: 313-729-6200

CUSTOMER SERVICE
$6-$10/Hr. + Our busy office needs top notch service-oriented person for office duties, answer phones to schedule carpet/upholstery cleaning. A good phone voice and computer experience desired. Work with great people & enjoy great pay & benefits. Stanley Steemer International, Inc. 23000 Commerce Drive Farmington Hills, MI (810-426-9000)

CUSTOMER SERVICE/ TELLER
PERMANENT PART/FULL TIME
Our top three banking client is looking for energetic individuals to fill West Bloomfield area openings. Candidates must have 6 months cash handling and customer contact experience. $8.25/hr to start plus benefits and 401K.
Call Tonya today 646-7661
Advantage Staffing

CUSTOMER SERVICE DESK
$7.50-$10/HR.
We need enthusiastic people to answer the phones & assist our customers who are calling to place orders. We provide paid training plus complete benefits in an upbeat office environment. Full time day & evening shifts available.
Call: 810-351-5630

CUSTOMER SERVICE REPRESENTATIVE
Southfield based printer that specializes in servicing credit unions is looking for an experienced Customer Service Rep. Position also involves clerical support, such as preparing correspondence, typing and filing. Must have two years general office experience, six months of computer experience, typing 45 wpm, excellent math and communications skills. Printing industry experience helpful. Send resume and salary requirements to:
Shelley Beaudry
P.O. Box 5040
Southfield, MI 48086-50

CUSTOMER SERVICE
Can you...
• Put together a basic PC?
• Set up documents in MS Word or Publisher?
Do you...
• Enjoy working with people/training?
• Enjoy variety in your work day?
If so, we need you! Parish Publications needs full-time customer service rep. to train our customers in Metro Detroit area. Non-smoking building. Salary + benefits. Send/fax resume: (810) 585-1252, Parish Publications, 32401 Industrial Dr., Madison Heights, MI 48071

CUSTOMER SERVICE CURRENT OPENINGS
40+ Hours Per Week
Southfield & Troy, To $10/hr.
• both day and afternoon/ evening shifts
• overtime
• both temp to hire and long term
• extensive training
• computer capabilities required
Part Time to 30+/hrs. To $9/hr
Troy & Southfield opportunities
• 5 week paid full time days training
• 5pm to 10pm & weekend days
• 1 pm-10 pm
• 11:30 am - 8 pm
Farmington/Livonia Birmingham
473-2931 646-7661
Advantage Staffing

DATA ENTRY CLERKS
For title insurance company in Livonia. Full & part-time positions available. Please call Barbara for interview: (313) 462-2666

CUSTOMER SERVICE POSITION
Co. in the Novi area is looking for an individual with excellent phone and communications skills. Knowledge of Microsoft Office is required. Must enjoy working in a fast-paced environment. Permanent positions with benefits.
Call Today!!
LIVONIA 313-266-8600
TAYLOR 313-284-0777
SOUTHFIELD 810-352-1300
AUBURN HILLS 810-373-7500
SNELLING PERSONNEL SERVICES

CUSTOMER SERVICE
Full time position in Livonia Kitchen & Bath center. Seeking a detail oriented, computer literate individual w/ proactive character & multi-tasking abilities. Duties include: customer service, administrative support to outside sales, computer entry, filing, maintaining efficient flow of store operations. Experience with design software helpful. $8.00/hr. Benefits after 90 days. Preemployment drug screen required. Contact Ms. Shelly at (313) 522-7600 for info. EOE

CUTTING TOOL GRINDERS
All operations for round carbide tools - 2 shifts. Competitive pay. BC/BS, 401K.
313-451-2200

DATA ENTRY/ACCOUNTING CLERK
(1st Shift)
Growing manufacturing company seeks individual for entry level clerk position. Ideal candidate will possess experience in inventory control, warehousing, and distribution a plus. Alphanumeric and 10-key high volume data entry required. We offer a complete benefit package including 401 (k), attendance bonus and shift premiums. Please send work history in confidence to:
DATA ENTRY
P.O. Box 85815
Westland, MI 48185

DATA ENTRY SPECIALISTS
A nationwide company in Southfield seeks several professional Data-entry Specialists. Successful candidates are able to key 7,000 - 8,000 kph. Accuracy a must. Long term opportunities full time. Opportunities in a professional atmosphere. EXCELLENT PAY! Call today for an interview.
PERFORMANCE PERSONNEL
Performance with a Promise
313-513-5823

DELIVERY AGENT
For delivery of Tradin' Times. Earn $50-$100. Fridays only. Valid license & insurance. Call: (810) 474-1800 Ext. 307 or 308

Delivery Bread Driver
Full-time. Livonia area. Mornings. $9+ start. John: (810) 685-3651

DELIVERY PERSON
To do local deliveries & some shop work. Some heavy lifting required. (810) 588-4580

DESIGNER - CHECKER
FOR
• Assembly Tooling
• Body Fixtures
• Hand Apply Fixtures
Wages equal to ability
Steady Work - Benefits
Send/Mail Resume to:
OXBOW
MACHINE PRODUCTS, INC.
"A WORLD CLASS COMPANY"
12777 Merriman
Livonia, MI 48150
Fax - (313) 422-7750

DESIGNER
EXPANDING Tier One automobile supply company needs a designer with 2-3 years of experience in Catia. Capability in Pro-E is a plus. Competitive salary and benefits program. Please send resume to:
Jim Newman
Director of Personnel
GT Automotive Systems
34000 Autry
Livonia, MI 48150

DESIGNER/PRODUCTION
Fast-paced Sign Studio. Mac, Photoshop, Adobe Illustrator experience necessary. Troy based. 8am-5pm. $23,000 Resume, fax#810-616-9332

DIE MAKERS DIE HELPERS MACHINISTS
EXPERIENCED ONLY!
Day & Night Shift
N. E. Detroit
Mon-Fri. between 9-4..Please
313-893-2303

DIE SETTER/BLANKING OPERATOR
We are looking for a self motivated, dependable individual to set up and run our blanking presses. Mechanical aptitude required. Four day work week, Apply Mon-Thur. at Reuland Electric, 4500 E. Grand River, Howell (517)546-4400

DIETARY AIDE
Part time for Senior community in Farmington Hills.
To apply call: 810 539-3131

TOP PAY FOR DIRECT CARE STAFF
Assisted Living Communities seeks highly motivated care givers with a passion for quality care of the elderly. Home like environment, 1-7 staffing ratio. Starting at $8.30 including incentive for CENA's. $7.30 for non certified care givers including incentives. Please call:
Auburn Hills: 1-800-756-9199
Farmington Hills: 1-800-998-0787
Livonia: 1-800-736-2325
Wixom: 1-800-753-1046

ATTENTION DIRECT CARE WORKERS. Needed for Livonia/ Canton, Ford Rd & I275. Days, afternoons & midnights. Trained, reliable staff for full & part time work. Benefits. Call for appt. (313) 451-9574

DIRECT CARE
ASSISTANT MANAGER
Group Home
Previous Group Home experience and excellent leadership abilities for Group Home in Westland. Afternoon shift. Benefits. Call 9am to 3pm at: Lillie (313) 326-4394 Josie (313) 277-8193

Direct Care
GROUP HOME MANAGERS
Full time for homes for adults with mental retardation. Experience & training needed. Direct Care positions available also. (313) 945-0044

Direct Care
LOOKING FOR A CAREER INSTEAD OF JUST A JOB?
JARC (Jewish Assoc. for Residential Care) is a progressive agency with the highest standards for client care. We believe our wages and benefits are the best in the area. Benefits include retirement plan, choice of three medical/dental plans, life insurance, tuition scholarship program
DIRECT CARE STAFF
Full, part-time and on-call positions. Valid Mich. driver's license and High School or GED graduate required for all positions. MORC or WCLS training a plus. Afternoon or weekend shifts. $7.00-$8.75/hr. Apply Mon. - Fri., 10am-4pm at: JARC, 28366 Franklin Rd., Southfield, MI
An Equal Opportunity Employer

DIRECT CARE STAFF
Wanted to work Full and Part-time with developmentally impaired. Self-care/activities. WCLS-DMH trained. Salary negotiable. 6am-2pm & 2pm-10pm. Call Our lady of Providence Center, Northville. 313-453-1300

DIRECT CARE STAFF - must be 18 yrs. of age, have a high school diploma or GED & valid drivers license. $6 - $6.25 to start. After 30 days - $6.75. Ask about our $250 hiring bonus. Flexible hours & benefits available. Call between 10am-3pm. Canton area call: 313-397-6939 or 313-451-9526. Northville area call: 810-344-8728. W. Bloomfield area: 810-788-2884. Milford area call: 810-685-8216

DIRECT CARE STAFF
needed for Canton home. Full-time, afternoons. Call between 10am-2pm, Mon.-Fri. 313-454-9162

DIRECT CARE STAFF
WANTED: Dependable, caring staff for well managed home in Westland. (Newburgh/Cherry Hill area) Variety of shifts available. $6.30/Hour
Call Lillie from 9am-3pm at: (313) 326-4394

DIRECT CARE STAFF
"It Takes A Special Person".
Your own patiently applied daily living skills would be a most welcome addition in helping to care for developmentally disabled citizens in a family-type community setting. Full or part time hours are available to applicants 18 years old or over with a safe driving record and reliable transportation. Starting salary $6.50/hr. untrained; $6.70/hr. DMH/CMH trained. Excellent benefits available. If honesty, dependability and a caring personality describe you. Please call (313) 459-2765 or 427-7919 or 753-3927
An Equal Opportunity Employer

DIRECT CARE STAFF
Need dependable staff
$6.30 per hour. Call 10AM-3PM:
Belleville (313)699-6543
or Belleville (313)699-3808
Canton (313)981-9328
Dearborn (313)277-8193
Dearborn Hts (313)277-8193
Westland (313)326-4394
Taylor (313)292-1746

DIRECT CARE STAFF
Previous experience with developmentally disabled adults preferred. $6.50-$7.00 an hour to start. Excellent benefits & training provided. Call programs listed below.
BELLEVILLE/REDFORD
313-699-5119
LIVONIA
313-591-0272
CANTON
313-397-3735
For further information call:
313-255-6295

DIRECT CARE WORKER
Group home openings for days, afternoons, midnights. Valid drivers license, paid training. Competitive wage & benefits. Call...
313-663-5637 or 313-677-7929

DIRECT CARE workers needed for mentally challenged women in a group home. Health care & dental benefits. Immediate openings.
(810) 348-9874

DIRECT CARE WORKERS
Full & part time needed to work with adults, including senior citizens, with developmental disabilities. Experience preferred. Good driving record a must. Call 810-476-0670

DIRECT CARE WORKER
GROUP HOME openings for days, afternoons, midnights. Valid drivers license, paid training. Competitive wage and benefits, Call:
(313)663-5637
(313)677-7929

DISC JOCKEY
Part-time. Must have own CD's. Call Dave after 7:00 p.m 313-427-3980

DISPATCHERS NEEDED
Ground transportation co., servicing Metro Detroit airport is seeking experienced dispatchers. Knowledge of Metro area and excellent communication skills a must. Two-way radio and computer experience preferred. Qualified candidates can apply at:
THE METRO GROUP
10701 MIDDLEBELT RD
ROMULUS, MI 48174
FAX: (313) 946-0023
An Equal Opportunity Employer

DISPATCHER TRAINEE/PHONE OPERATOR - Suburban taxi cab fleet wants mature, reliable person willing to learn & work. 313-421-5600

DOCKWORKER
NATIONAL trucking companies have temp to perm openings in Dearborn and Plymouth. Applicants must have recent experience on a computer entry dock. Also hi-lo and a valid drivers license. 3 shifts, temp to perm. $8/hr to start. Call Lois today.
Livonia - 473-2934
Advantage Staffing

DOG GROOMERS
Experienced for busy N.W. shop. Also will train under apprentice program. No fees. Shirley. (313) 455-2220

SECURITY PERSON
wanted for progressive Royal Oak night club. Call after 9pm: 810-589-3344

DOZER OPERATOR
Experienced in residential work & finish grade. CDL helpful, but not necessary. (810) 685-3309

DRAPERY Manufacturer in need of seamstress. Will train. Livonia Area. Call between 9am & 3pm: (313) 522-0160

ROLL-OFF DRIVER WANTED
(313) 981-7290

TRUCK DRIVERS - Semi dump/ train. CDL & experienced only. Call 9am-5pm 313-455-4036

DRIVER, FULL TIME Tractor/Trailer with current CDL for building supply company. Apply at: SMEDE-SON STEEL, 12584 Inkster, Redford.

ROUTE DRIVER
For 110 year old linen and uniform co. Must be outgoing and people oriented with good math aptitude. Excellent pay & full benefits including 401k, bonuses and commissions. Resume to: Guy Gordon, Morgan Service, Inc. 12866 Farmington Rd, Livonia, MI. 48150. PHONE: 1-888-507-2367 FAX #: 313-261-7147

DRIVER/CUSTODIAL WORK
Retirees welcome. Westland area. Call (313) 326-6737

DRIVER - busy Farmington warehouse has an immediate part time opening for a college student to sr. citizen to make deliveries in company van. Good driving record a must. Call Christine Mon. thru Fri. 9am to 3pm. 810-471-5400.

Driver / Customer Service Representative
Must have good driving record. Must have outgoing personality. $8-$8.50 per hour plus commissions.
Call Greg at: (313) 427-8100

DRIVER
Delivery /Warehouse person needed for deliveries & light warehouse work. Send resume to: P.O. Box 2544, Southfield, MI 48037

driver
HOURLY TRANSPORTATION CLERKS
Standard Federal Bank, one of the nation's largest savings institutions, has immediate openings for hourly transportation clerks in its Troy headquarters.
The position requires driving a company vehicle to pick-up and deliver branch mail. Flexible scheduling approximately 30-35 hours per week. Clear driving record required.
Apply in person Monday through Friday, 9:30am-3:30pm at:
Standard Federal
Savings/Financial Services
Human Resources Department
2600 W. Big Beaver Rd.
Troy, MI 48084
Equal Opportunity Employer M/F/D/V

DRIVER
Livonia construction company has immediate openings for full time driver of company vehicle. Entry level position with excellent opportunity for advancement. Responsibilites include loading & unloading of building supplies & materials, light warehouse maintenance, etc. Must have good driving record. Apply to: Aim Systems, 20853 Farmington Rd., Suite 105 (between 8 & 9 Mile). (810) 615-0280

DRIVER/MAINTENANCE
Full-time - early AM.
Hagelstein's Bakery
Ask for Linda: 810-541-2784

DRIVER, PART-TIME for auto paint store. Will train. Apply: Painters Supply, 1054 W. Ann Arbor Rd., Plymouth.

DELIVERY DRIVERS
7 UP Detroit has immediate openings for CDL-A qualified Delivery Drivers. $11.20 to start.
Paid training, vacations, holiday and 401K are just the many benefits our Delivery Drivers receive.
To be considered, send your resume to: 7 UP
12201 Beech Daly
Detroit MI 48239
7UP Detroit
EOE. Drug Free Environment.

DRIVER SALESPERSON: Retail & food service in metro Detroit. Resume to: Orlando Baking Co. 7777 Grand Ave., Cleveland, OH 44104. Or call 800-362-5504 ext. 4001

DRIVERS
CDL AH
IMMEDIATE OPENINGS
Excellent company looking of drivers. Local runs, home every day. good wages & benefits including medical, dental,optical, retirement and paid vacations. 1 yr. experience minimum. Good MVR
1-800-819-2638

DRIVERS
CDL A required. Taylor based. Local deliveries, some lifting required. No week-ends. Benefits. 313-291-7050

DRIVERS
ESC is buying breakfast at the Old Country Buffet, Handy Andy Shopping Center, 7838 Telegraph Rd., in Taylor, MI on Sunday May 4th from 8 to 10 AM. Must have CDL Class A with Haz-Mat. Come hear an exciting presentation. For more info call David at 800-988-4850.

DRIVERS for icecream trucks. Routes in Livonia & suburbs. Apply: Penguin Icecream, 34025 Schoolcraft, Livonia. (313) 522-7751

DRIVERS/LOCAL
FARMER JACK SUPERMARKETS
is looking for replacement tractor-trailer drivers. You must have a minimum of 3 years verifiable, city driving experience. D.O.T. qualified, clean MVR, and Class 2 CDL a must! Must be able to work all shifts (casual/on-call) to start. Competitive hourly rate. Possible full-time employment in the future for the right candidates. Pre-employment D.O.T. physical and drug screen mandatory. Reply to:
Transportation Manager
Farmer Jack Transportation
12334 Burt Road
Detroit, MI 48228
(313) 270-1446

★★★DRIVERS★★★
Luxury sedan service.
Earn $350-$500 weekly. Good driving record a must. Apply at: 20700 Boening, Southfield, MI.

★★ DRIVERS/MOVERS ★★
★★ Full Time - Benefits ★★
Must pass company physical & drug screen.
Call (810) 589-2090 ask for Cathy or (313) 458-8012 ask for Mark

DRIVERS - NAPA
Good record needed for local auto parts delivery, part time weekends. Apply in person at: NAPA, 30550 Ecorse Rd., Romulus. EOE

DRIVERS NEEDED
For busy local Building Material Supplier. Requirements are; CDL license, Class B or better with air, flexibility to work overtime and the ability to lift heavy objects. Apply at: Wayne Oakland Building Supplies, 25018 Plymouth Rd, in Redford.

DRIVERS/STOCK & WAREHOUSE FULL-TIME
Now hiring for full-time delivery drivers, delivery helpers, stock and warehouse positions. Chauffeurs license required for drivers. Stock and warehouse workers will load/unload trucks, stock the floor, take inventories and other duties. We provide paid vacations and holidays, Blue Cross, profit sharing and employee purchase program.
Apply in Person
20219 Carlyse
Dearborn (313) 274-9500
ADRAY

DRIVERS, suburban taxi fleet looking for handicapped van driver. Reliable, willing to learn & work. (313) 421-5600

DRIVERS WANTED- Limousine, bus and van drivers. Transportation company in Novi seeking full & part time drivers. Top pay in the industry. Call: (810) 474-9175

Drivers
When You Work With Us You're Your Own Boss
How would you like to have a $1.5 billion international market leader in the small package industry working with you? As an independent owner operator with RPS, Inc. that's exactly what you'll have.
Pick-up & Delivery Contractor
26 ft. Step Van
RPS is seeking pick-up and delivery drivers with the desire to become owner operators. Your income will be performance based, so you can earn what you're worth. Many of our drivers average $1,100/wk, or $54,000/yr. gross! You must be at least 21 years of age; have more than one year of commercial driving experience; no felony convictions; and a chauffeur's license.
Qualified candidates should apply in person at: RPS, Inc., 296 Jackson Plaza, Ann Arbor, MI. 48103. 313-665-3323. EOE/AA.
RPS, Inc.
A Caliber System Company

DRIVER WANTED
Food experience helpful, but not necessary. Apply at: ALBAN'S, 190 N. Hunter, Birmingham.

DRIVER
Wanted for Sedan company. Candidate must have a chauffeur's license with a clean driving record. Professional appearance & thorough knowledge of Wayne, Oakland & Macomb counties. Experienced, non-smoking Driver prefered. Please call (313) 278-7540

DRIVER/WAREHOUSE
Needed for rapidly growing communications firm. Must be able to drive a one ton van and pull a 20 foot trailer. Must know the metro area and have a good driving record. Minimum of one experience. Excellent benefits and competitive salary. Please send resume with salary history to:
Clover
Communications, Inc.
41290 Vincenti Ct.
Novi, MI 48375
Attn: Debbie Mason-D
EOE

DRIVER/ WAREHOUSE
Full time position in Livonia Kitchen & Bath center. Duties include: stocking, inventory, filling orders, loading and unloading 70+ pounds. Chauffeurs license required. $8.00/hr. Raises & Benefits after 90 days. Preemployment drug screen required. Apply in person @

EMPLOYMENT

EMPLOYMENT CLASSIFICATIONS CONTINUED

This Classification Continued from Page G6.

500 Help Wanted General

GARDEN CENTER
Looking for ambitious, energetic Yard Person to help customers and care for nursery stock. Loading and lifting. Apply in person: Eagle Landscaping & Supply, 20779 Lahser, in Southfield. (810) 356-4342

GATE ATTENDANT
A Farmington Hills apartment community hiring dependable, motivated individuals. Full-time, midnights, 9:45pm-6am.
Apply in person at:
MUIRWOOD
Management Office
35055 Muirwood Dr.
Farmington Hills, MI
N.W. corner of
Grand River & Drake.

GEAR HOBBER & GEAR SHAPER operator, experienced only. Full benefits. HYTROL MFG., Garden City. (313) 261-8030

WORK TODAY
PAID TODAY®
LABOR READY
TEMPORARY LABOR - ON DEMAND
NO FEES - NO HASSLES!
6 DETROIT AREA OFFICES NOW OPEN:
APPLY IN PERSON
28157 8 Mile Rd., Livonia (810) 471-9191
27422 Michigan Ave., Inkster (313) 563-6111
701 E. 9 Mile Rd., Ferndale (810) 541-7272
14303 Fenkell, Detroit (313) 273-0100
16129 10 Mile, Eastpointe (810) 773-9877
710 W. Huron St., Pontiac (810) 332-5555
COME SEE US TODAY!!!
CONSTRUCTION, ASSEMBLY, WHSE, JANITORIAL, HOTEL/RESTAURANT + MORE

GENERAL
Detroit's Distribution Center
Located in Redford
Seeks Self-Motivated:
★ General Warehousing Help
★ Selecting Orders - Stocking Cases - Loading Trucks
Please send resume to:
7UP DETROIT
12201 Beech Daly
Redford, MI 48239
7UP Detroit
EOE. Drug Free Environment

GENERAL LABORER/ BRICK CLEANER/ CAULKER
Experience helpful but not necessary. Helpful to have vehicle to carry ladders and light materials. Minimum $8.00/Hr. to start. Call Mon-Fri from 9am to 4pm: (810) 344-2511

GENERAL LABORERS NEEDED
Multiple openings for eager individuals with reliable transportation and recent work history. Many temp and perm opportunities
Warehouse, Press Operators, Assembly, Shipping & Receiving, Die Setters, Wiring, Blueprint Readers, Quality Control
CASH AND REFERRAL BONUSES
Call Today-Immediate Openings!
LIVONIA 313-266-8600
SOUTHFIELD 810-352-1300
TAYLOR 313-284-0777
AUBURN HILLS 810-373-7500

SNELLING.
PERSONNEL SERVICES
GENERAL LABOR
for heavy industrial factory work. Heavy lifting required. Full-time positions. Good pay with benefits. Apply in person at: 8464 Ronda Dr., Canton.

GENERAL LABOR
For box company. Full-time. Days. $7/hr. Benefits. Northville area. Call after 2pm: (810) 348-4189

GENERAL LABOR
Good pay. We need people with basic carpentry skills to install our awning products. We provide a full time position with good pay, company vehicle and equipment. Start immediately. Call Mr. Bob at: (810) 478-9311

GENERAL LABOR NO MORE
$100 starting bonus. Paid training while earning a certificate in the medical field. Raises and union benefits. Bring in ad. Call Troy for details: (313) 427-0225

GENERAL LABOR
Seeking Employees for manufacturing facility. Full-time and benefits. Call (313)722-8200

GENERAL LABOR - Start at $7 an hour. Must be at least 18 years of age and have a valid driver's license. Must be reliable. (313) 451-3516

GENERAL LABOR
$100 STARTING BONUS
$5 or $5.50, lots of overtime, pay and raises; we will teach you a skill. All shifts. Madison Heights & Canton. Bring in ad. Call for details:
SSI (810) 442-1112

GENERAL MAINTENANCE
Needed for Country Club in south Lyon/Novi area. HVAC and plumbing experience a plus. Dependability a must. Contact Bill at (810) 437-7337 or fax resume to (810) 437-9797

GENERAL SHOP HELP
Training on days for full time afternoon position with benefits. Will train hard worker. (313) 416-1900

GEORGIA'S GIFT GALLERY
A large collectible gift store in Plymouth is now hiring full & part-time help. Flexible hours; open 7 days. No experience necessary. Employee discounts. Please apply in person Mon.-Fri., 10am-7pm. For directions or further info, call: (313) 453-7733 Ask for Michelle

GOLF COURSE in Northville looking for Good Help, Retirees welcome. Apply in person: Brookiane Golf Course, 6 Mile & Sheldon Rd.

GOLF COURSE maintenance $7.50 to $8.75/hr. Day laborers & night watering positions open. Free golf. Plymouth area, 313-459-5130

GOOD DELI people needed in our office building deli. No nights or weekends. Call Westside Deli-Novi, Mon-Fri., 9-2pm: (810) 347-5885

GRAPHIC DESIGNER - Marketing. Part-time position designing newsletters, brochures, etc. Experience w/Pagemaker, Illustrator & Photoshop. Fax resume: 313-451-0945

GRAPHICS/
DESK TOP PUBLISHING
Digital image setting and trouble shooting on Macintosh. Expanded knowledge of Photo Shop, Quark, Pagemaker and Freehand. Pleasant, non-smoking environment. Top pay, benefits. Call Duane, in Livonia. (313) 427-3090

Graphics/Typesetting
Troy-Short run color printer is expanding pre-press type & design department. Minimum 3 years experience with Quark, Illustrator, Pagemaker. Good wage, benefits. Send resume to: PrintMax, P.O. 1713, W. Big Beaver, Troy, MI 48084

GREENHOUSE & GARDEN CENTER, opened 7 days, 8-8. Full or Part-Time. 16 yrs. & up. 8000 Newburgh Rd., Westland.

GRINDER O.D., I.D. and SURFACE
7 years minimum experience on tool & fixture work. Top rate for qualified person. Benefits, overtime, 401k. 313-522-4780

OD, ID & SURFACE GRINDERS
Must be superior in all aspects. All benefits, profit sharing. $20/hour. Wayne area. Call: (313) 729-6400

GRINDERS - EXPERIENCED
Surface Grinder with exp. on Indexable Carbide Inserts. Excellent Wages, Medical, Life, 401K (K), OT. Days. 810-474-5620 between 9-5. for appt or apply at 23600 Haggerty Rd, Farmington Hills.

GROUNDSKEEPER
full time for mid size Westland apartment complex.
Call Gary (313) 722-4700

GROUNDSKEEPERS
Full time, for Dearborn Heights area apartment community.
313-562-3988

GROUNDS/MAINTENANCE
Outside maintenance and landscaping person needed for suburban Detroit area. Dependable, flexible hours, full or part time. $7.00/hour. Call: 313-261-7394

GROUNDS PERSON AND POOL ATTENDANT
positions available part time for Woodridge Apartments in Livonia. Call: 810-477-6448

GROUNDS PERSON
Full-time for Southfield Apt. complex. Benefits. Call Mon. thru Fri., 9-5pm. (810) 353-9050 E.O.E.

GROUNDS PERSON
needed full time for apartment complex in Rochester. EOE
Call: (810) 651-2460

GROUNDS PERSON
part time, luxury apt. in Northville
Call 810-348-1830

GROUNDS PERSON
Reliable - full or part time person needed for Dearborn Heights apt. community. Outside maintenance & landscaping. Flexible hrs. $7/hr.
CALL - (313) 274-4765

GROUNDS PERSON - someone who likes the outdoors, Fun In The Sun. Maintaining flower beds, watering, weeding, raking, planting grass, etc. Involves no grass cutting. Apply Cherry Hill Manor, 167 Cherry Valley Dr. between Beech Daly & Inkster 313-277-1280

GROUNDS PERSON
with light maintenance needed for a Plymouth Apt. community. Call Kay, Mon-Fri., 10am-4pm 810-569-8880

GROUNDS SUPERVISOR/ IRRIGATION SPECIALIST
Large apartment property in Westland needs person knowledgeable in all areas of irrigation and landscaping. Full time, permanent position. Call 313-729-5663 or apply at The Landings Apts., 7000 Lakeview Blvd., Westland, MI 48185.

GUARDS
Full-time uniformed positions in Plymouth area w/option for company paid family health, optical & dental insurance. To Apply contact Emil: 1-800-860-1788
An Equal Opportunity Employer

SHAMPOO PERSON-
part time, W Dearborn Salon. Call Tues-Sat, (313) 562-7700

SHAMPOO PERSON
& MANICURIST
Immediate opening! For Farmington Hills salon. Call: (810) 553-2480

HAIR DESIGNERS
Busy Canton salon looking for a motivated professional to join our team. Aggressive growth and income potential. Call Donna at: 313-981-5811

HAIRDRESSER - Licenced & experienced in roller set. 2 days per week. Novi & Farmington Nursing homes. 810-681-7060

HAIR SALON in Livonia needs Receptionist, part-time.
Call Paul 313-422-5730

HAIR SALON
RECEPTIONIST
For a large progressive salon. 30 plus hours (flexible). Days, evenings & Sat. 33523 8 Mile Rd. Suite A-8., Livonia 810-478-2626

HAIR STYLIST. Licensed, experience in roller setting, 2 days per week. Excellent hours. West Bloomfield area Nursing Home, (810)681-7060

HAIRSTYLIST & NAIL TECHNICIAN
Full or part-time. Experienced. Some clientele preferred. Farmington Hills/ Novi area. (810) 476-2129

HAIR STYLISTS
Gerald's FRANKLIN and NORTHVILLE salons are looking to grow by the addition of experienced stylists who are committed to staying on the cutting edge of the industry. We are currently studying a revolutionary French technique and invite you to join our team. Our long term compensation package includes: 401(k), credit union discounts, advanced workshops, group health and disability (available), full-time positions, part-time positions when client base is reached, consistent salon promotions, and more.
313-420-4081 or 810-626-7176

HAIRSTYLISTS
- Guaranteed Hourly Wage
- Up to 40% Commission on services
- Up to 15% Commission on retail
- Complete health benefits, including medical, dental, optical, prescription, & life insurance
- Vacation, Holidays, 401k
- Management Opportunities

Location near you! Call Krista
1-800-668-8484

HAIR STYLISTS & MANICURISTS
Openings for salon in NW Livonia. Progressive commission, paid vacation. Call: Nouveau Salon 313-591-7273

HAIR STYLISTS & NAIL TECHS
For busy salon in Sterling Heights. Salon relocation bonus. Call Tom (810) 977-3700

HAIRSTYLISTS - Progressive, high traffic salons with existing clientele. Hourly-commission.
Wonderland Mall: 313-427-1380
Oakland Mall: 810-588-2503

HAIR STYLISTS
Red The Salon, 470 Old Woodward Ave, Birmingham, now hiring young thinking, trend setting, intelligent & experienced hair stylists. Clientele preferred. Work in the best environment & realize your full earning potential. Fax resume/experience to: 810-626-2236 or call: 810-626-2879

HANDY/LANDSCAPE CLEAN-UP PERSON, 20-30/hrs. wk. Flexible hrs. $10 per hr. Bloomfield Hills area. Please reply to: Box #1789
Observer & Eccentric Newspapers
36251 Schoolcraft Rd.
Livonia, MI 48150

Health Minded
Seeking ambitious, trainable individual looking to combine high earnings with good health. Training available. Call: (810) 589-5520

HEATING - AIR conditioning, sheet metal person for inside duct fabrication. Experienced only. 313-832-2225

HEATING & COOLING CO. - add-on & replacement technician, service experience necessary. Walled Lake area. (810) 669-1171.

HEATING & COOLING
Experienced residential installers & service techs for Carrier leadership dealer in Canton. Great pay, incentives, bonus opportunities, health coverage, life insurance & other benefits. Drug screen mandatory.
Call Community Comfort Service: (313) 453-2230

HEATING & Cooling Instructors, full/part time, minimum 5/yrs field experience, no teaching experience required, (810) 358-2478

HEAVY EQUIPMENT Operator, Bulldozer loader, $14 an hr. Send resume to: 6163 Rosewood Parkway, White Lake, Mi. 48383

HERE WE GROW AGAIN
MACHINE OPERATOR/ TECHNICIAN
More recent growth has created a need to fill an opening for a Machining Technician position. This person operates, troubleshoots & repairs high speed automated plastic injection/blowmolding systems. Preferred Requirements include:
- Mechanically Inclined
- Must like "hands-on" tasks
- Can work independently but Team oriented
- H. S. Diploma or Equivalent

We offer:
- Stability
- Training
- Full Benefit Package
- Excitement & Challenge
- Growing, but Established Business

Apply Today! 1351 Hix, Westland, MI 48185

HI-SPEED PACKAGING MECHANICS
Leading Downriver manufacturer has immediate openings for maintenance mechanics. Candidates must be experienced in servicing variety of high speed packaging machines. Knowledge of bottle, can filling, tin sealing, case sealing and packaging equipment a plus. Excellent wages and benefits. Equal Opportunity Employer. Send resume to: Mechanic, P.O. Box 483, Trenton, MI 48183-0514.

HOME SUPPORT AIDES
Caring, dependable people needed to provide light housekeeping assistance to elderly and frail clients in Washtenaw and western Wayne counties. Flexible hours; work in your own area. Must have car. Personal care positions available to qualified staff. For more information, call Suzanne Bennett: (313) 480-1800, Ext. 47.

Child & Family Service - Huron Services for Youth complies with the Michigan Civil Rights Act, the Michigan Handicapper's Civil Rights Law, and is an Equal Opportunity Employer.

Holiday Inn
The Holiday Inn of Farmington Hills is now accepting aplications for positions in the following areas:
- Housekeeping
- Front Desk
- Sales Managers
- Recreation/Holidome
- Housemen (m/f)
- Night Audit

The Holiday Inn of Farmington Hills is a 250+ upscale, full-service hotel with good pay and benefits. Apply in person at 38123 West 10 Mile Road, or fax resume to: 810-476-4570
Equal Opportunity Employer

Housecleaners
FULL MEDICAL, DENTAL & LIFE INSURANCE
Full & part-time, Mon-Fri. days, company car. $6.50-$8.50 to start including paid drive time, uniforms, paid holidays/vacations + bonuses. Call to find out why... WE ARE THE HIGHEST PAYING MAID SERVICE
AMERICAN FREEDOM CLEANERS
(810) 473-9300

HOUSECLEANERS
Days, Mon-Fri, full & part-time. MAKE YOUR OWN SCHEDULE/ flexible. Call 722-9400 or 721-8300

HOUSEKEEPER/JANITOR
for apartment building in Dearborn. Part time. 25 hrs per week. Call (313) 562-4024

HOUSEKEEPER
PART-TIME
Needed. Apply: 14265 Middlebelt Rd., Livonia. Between 9-3pm.

HOUSEKEEPERS
FULL-TIME positions available for an international hotel chain located in Livonia. Previous housekeeping experience preferred. Call for more information!
PERFORMANCE PERSONNEL
Performance with a Promise
313-513-5823

HOUSEKEEPERS
Needed for assisted living facility in Novi. Full time. $7/hr. 810-669-5330

HOUSEKEEPING
Full & part time. Apply at: Days Inn Hotel, 38655 Plymouth Rd., btwn Levan & Newburgh, Livonia.

HOWELL BASED growing tool company looking for Toolmaker, OD Grinder, Radius Grinder, and Cutter Grinder. Experience preferred but will train the right person. Call (517)545-3275

HUDSON'S HEARING AIDE CENTERS
Will train for a position working 3 days per week in Hearing Health Care. Person selected will rotate between our Summit Place and Oakland Mall offices. No evenings or Sundays. Excellent opportunity. Call Mr. MM (810) 674-2915

HUMAN RESOURCE INTERN
A proven leader within the industry has an opening in one of our manufacturing facilities for a Human Resource Intern. Ideal candidate should possess education towards a degree in related curriculum. Excellent communication, strong desire to learn, and good organization skills a must. Qualified candidates should send resume to:
Human Resource Intern
PO BOX 85815
Westland, MI 48185

H.V.A.C. ESTIMATOR
HVAC, sheet metal & piping estimator/ project manager with commercial & industrial experience. We offer a competitive salary, 401K plan & group health insurance, including dental & vision. Please send resume & salary requirements to:
TempCo Mechanical Contractors, Inc.
24383 Indoplex Circle
Farmington Hills, MI 48335
Attn: Personnel

HVAC & R
Refrigeration, Heating and Air Conditioning Wholesaler now accepting applications. Please send resumes to: Box #1826
Observer & Eccentric Newspapers
36251 Schoolcraft Rd.
Livonia, MI 48150

HVAC SERVICE/INSTALLER
Commercial/Industrial contractor. Hourly, BC/BS, vacation, vehicle, holidays, training, 401K & more.
Call Dave @ 313-535-4400

IMMEDIATE CONSTRUCTION OPPORTUNITY
Most employees will make $25,000 or more first year; $35,000 second year; $40,000 when fully trained. We offer company vans, 401K Plan with 100% match. Bonuses, paid vacation & holidays. We require good driving record, mechanical skills, positive attitude, prompt & reliable. Send informal resume to Roger at 12299 Woodbine, Redford, MI 48239

INDUSTRIAL ELECTRICIAN
Leading Downriver manufacturer has immediate opening for electrician. Candidate must be state board approved journeyman, computer literate & experienced with servo drives. Windows 95, NT and electric forklift repair a plus. Excellent wages & benefits. Equal Opportunity Employer. Send resume to: Electrician, P.O. Box 483, Trenton, MI 48183-0514.

INJECTION MOLDING
Supervisor - 2 years experience, 2nd & 3rd shifts. Apply in person or send resume: K-Omega, 7780 Ronda, Canton, MI 48170. (313) 416-9100

INSIDE SALES & MARKETING
growing machine tool company located in Livonia has immediate openings for self motivated individual. Must have excellent communications, telephone, and writing skills, and be computer literate. Bookkeeping skills a plus. Send resume & salary history to: Global CNC, 11865 Globe St., Livonia, MI 48150.

INSPECTOR - FIRST PIECE
In-Process, Final Inspection
Job shop with CNC equipment and automatic screw machines. Send resume to: Quality, P.O. Box 408, Inkster, MI 48141-0408 or call between 8am-4pm 313-562-4492 or Fax to: 313-278-6523

Telecommunications
Installers wanted. Entry-level through journeyman positions available. Fully paid benefits, vacation, good starting wages, tuition reimbursement program, training, five year apprentice program. Starting at $9.00 an hour with Journeyman potential of $17.00 + an hour. Assignments at various job locations throughout SE Michigan and other areas. Apply between 9am-11am & 1pm-3pm, Monday-Friday.
Clover Communications, Inc.
41290 Vincenti Ct.
Novi, MI 48375
1 blk. N. of Grand River, just E. of Meadowbrook
EOE

INSTALLERS
Automotive restyling company seeks motivated individuals for aftermarket installation. Mechanical experience a plus. Walled Lake. (810) 624-7997

INSTALLER/SERVICE PERSON
Mechanically inclined. Experienced or will train. Truck & tools provided. Benefits. Kevin or Paul. 313-981-4268

INSTALLERS
FOR office furniture company must have valid drivers license. Full-time + Great benefits! (313) 946-7680

INSTALLERS WANTED
SEVERAL positions immediately available. No experience necessary. Paid on the job training. Installation of energy efficient equipment. Full or part time positions. Good Pay! For interview call Dan at: (810) 478-2737

INSURANCE - COMMERCIAL CSR
Minimum 2-3 years experience. Farmington Hills location. Call after 9am for interview, (810) 553-7575

INSURANCE PERSONAL Lines Customer Service Rep and Commercial Line Customer Service Rep needed for agency in Novi. Insurance experience required. Excellent working environment & benefits. Contact Theresa at (810) 380-6190

INVENTORY CONTROL CLERK
Full time entry level position in Livonia Kitchen & Bath center. Duties include: computer entry, physical inventory counts, implementing cycle counts, processing auto price updates & troubleshooting inventory problems. Computer & inventory experience helpful. $8-$9.50/hr. Benefits after 90 days. Preemployment drug screen required. Send resumes to: 12500 Merriman Rd., Livonia, Mi 48150, ATTN: Michelle. EOE

INVENTORY COORDINATOR
National Service company seeks career-minded individual for management of inventory control program. This position is available in Rawsonville. Candidates must be organized, detail-oriented and have computer experience. Duties will include data entry, expediting, shipping and receiving and customer service. Benefits package, 401K and salary to $25,000. Please submit resume to: Box #1804
Observer & Eccentric Newspapers
36251 Schoolcraft Rd.
Livonia, MI 48150

MATURE INDIVIDUALS - Office cleaning. Eves. Livonia, Plymouth, Canton areas. Call before 5pm: 313-522-1751

JANITORIAL - Full & part midnights. Experienced in floor maintenance. Several positions available in the Metro area. 313-525-9158

JANITORIAL
Cleaning staff needed full/part-time, Days, Afternoons & Midnights for large shopping mall located in Novi. We maintain a drug/alcohol free work environment. For information call: 313-272-8300 ext. 227

JANITORIAL _ Novi area, part-time evening work. .Sun.-Thurs., 9pm-1am. $7.00/hr. Paid holiday, (810) 380-7578

JANITORIAL
OFFICE CLEANERS
FLOOR TECHNICIANS
DAY ATTENDANTS
A growing building maintenance company has immediate full & part time positions. Must have own transportation. Alcoohol/drug free work place, benefits. For info - 313-421-9254

★ JANITORIAL ★
- OFFICE CLEANERS-Evenings, up to $7/hr. to start.
- PORTERS-Days, up to $8/hr. to start
- FLOOR SPECIALISTS-Experience stripping & finishing. Full or part-time, $6-$10/hr. to start. Southfield, Livonia & Plymouth areas. 810-449-7600

JANITORIAL - Part-time evening positions available in the Farmington Hills and Plymouth area, Mon.-Fri., approx. 15-20 hrs. per week. Competitive pay, paid holidays. (810) 380-7578

JANITORIAL
2 hours per night, 5 nights per week. $7.00 per hour. Wixom area. (810)624-0772

JANITOR
11am to 4pm, Mon. thru Fri.
Call (313) 591-0134.

JIG GRIND operator, experienced, needed for gage work. Must do own set-up. Retiree welcome. Benefits. Wixom area. (810) 449-3303

JOB COACHES
Work days, keep your evenings & weekends to yourself by working as a Job Coach for adults with disabilities. (313) 292-0016

LABORER
For home building company in Canton. Full-time. $8/hr to start. Must have transportation. 313-453-7570

LABORER - Full-time position for excavating company. Must have reliable transportation. (810) 685-3309

LABORER
Home improvement company seeks general laborer. No experience necessary. Must be reliable.
(313) 365-0497

LABORERS
Burton Manor in Livonia is accepting applications for House Persons/ Laborers. Will train. Apply in person Mon-Fri., 9am-4pm at: 27777 Schoolcraft Rd., Livonia

LABORERS
Environmental facility in Ferndale. Full time operator, mechanically inclined for Afternoon shift, $9 to $12/hr. with full benefits. (810) 546-6100

LABORERS
Industrial / Commercial Painting Contractor seeks energetic, responsible individuals to assist painting crews. Must be able to work 40+ hours per week and have your own reliable transportation. MasterCraft Coatings, Inc. 313-531-5300

LABORERS NEEDED. No experience necessary. Must know how to read a tape measurer. Start immediately. 810-437-7413

LABORER
$10 an hr. Work in Oakland & Wayne County. Send resume to:
6163 Rosewood Parkway,
White Lake, Mi. 48383

LANDSCAPE FOREMAN
3 years experience, good pay and benefits. CDL a plus. Please call National Landscape. (810) 685-2308

LANDSCAPE
Full and part time for landscape maintenance construction planting. Good pay. (810) 879-6412

LANDSCAPE LABORER
For estate in Bloomfield Hills. Call 8am-3:30pm for interview: (810) 646-6355

LANDSCAPE LABORERS - We need hardworking & dependable people with own transportation. 8 Mile/Beech area. 313-541-6660

LANDSCAPE MAINTENANCE
Lawn Cutters & Bed Care Maintenance Crew Members needed for Livonia based company.
Call 313-454-7153

LANDSCAPE MAINTENANCE LABORERS
wanted. Must be reliable & hard working. Competitive wages, overtime & bonus available. Call for appt. 810-477-9490

LANDSCAPER - EXPERIENCED
Reliable, hard worker. Own transportation. Full/part-time, $7-$9/hr. Martin Landscape Design: 313-266-2163

LANDSCAPE WORKERS
$8 an hour. Plant trees & shrubs, install fences Call & leave message 810-788-6344.

LANDSCAPING FOREMAN (M/F)
For landscaping, lawn & sprinkler crews. Experience necessary. Excellent pay. Start now! 313-359-5296

LANDSCAPING
HELP wanted installing brick pavers, Northville area. $7.50 to start. Call 810-380-6160

LANDSCAPING
Positions available for large commercial contractor: Construction Foreman, Maintenance Foreman, Laborers and Equipment Operators. Apply in person: Canon Russeau Landscape, Inc. 12604 Matthew St. Carleton, MI 48117
An Equal Opportunity Employer

LAUNDRY & STOCK
Small company in Bloomfield Hills/ Pontiac area looking for full time employee. Applicants must have own transportation & be willing to learn new skills. (810) 332-8700

LAWN CARE
A Livonia company seeks full or part time lawn maintenance employees. Experience & valid drivers license required. Good pay. 313-522-4121

LAWN & LANDSCAPE MAINTENANCE
Help needed. Full time, year-round positions. Excellent wages plus health care benefits. Experience preferred but not required -- will train. Call E & B Maintenance today: 810-960-1524

LAWN MAINTENANCE & BED CARE CREW MEMBERS
needed for Wixom area company....Cut-N-Care, Inc. Must have drivers license & own transportation. 810-344-0070

LAWN MAINTENANCE FOREMAN (M/F)
Starting pay $500/week or more depending on qualifications. Full benefits with long, established firm. Send resume to: Box #1792
Observer & Eccentric Newspapers
36251 Schoolcraft Rd.
Livonia, MI 48150

LAWN MAINTENANCE
For growing company. Good pay for reliable and dependable workers! (810) 478-3088

LAWN MAINTENANCE
Laborers full or part time. No experience necessary. Excellent pay. Bonus program. (313) 459-3851

LAWN MAINTENANCE
Seeking hardworking, responsible person for full time position. Experience a plus. $8.00 hour. (810) 626-6161

LAWN SPRINKLER Service people needed. Earn $300-$500 per week. Will train, Livonia, (810)477-4010

LAWN MAINTENANCE Foreman - fantastic opportunity for growth with an established small landscaping firm for hard working experienced individual who can organize daily schedules & work well with others. Good salary & benefits available. Please inquire at (313) 522-6644

LAWN SERVICE NEEDS HELP
Drivers license a must. Experience a plus. $7.50 to start. Experience pays more! Benefits after 45 days.
J. Huber: 313-261-6931

LAWN SPRINKLER REPAIR
Experienced, full-time for large property management company. Call Mon. thru Fri., 1-4pm (810)-353-3166 E.O.E.

LAWN SPRINKLERS
All positions. Excellent pay. Will train. Lots of overtime.
(810) 588-3600

GORMAN'S
Leading home furnishings retailer seeks full time Delivery Person. Candidate must possess chauffeur's license with good driving record and dependable transporation to and from work. Responsibilities include: Delivery & set-up of furniture in home, prepping furniture, loaded & unloading trucks, etc. Competitive wages & benefits. Apply at: Gormans Fairlane, 260 Town Center Dr., Dearborn, MI

LEASING AGENT
Part-time including weekends for Southfield Apt. complex. Call Mon. thru Fri., 9-5pm. (810) 353-0586. E.O.E.

LEASING AGENT
Part time. Large apt. community, Livonia. Experienced, references, good pay. (810) 352-2220

LEASING CONSULTANT needed for large apartment community in Southfield. Must have strong closing ability. We offer great pay, benefits and $100 commission per rental. Apply in person Mon-Fri. from 9-5 at Sutton Place Apts. on Nine Mile between Telegraph & Lahser.
Sorry no phone call accepted.

LEASING CONSULTANT
Needed for westside apartment community. Great opportunity for the right person. Competitive salary & benefit package. Send resume to: Dept. 45, 29777 Telegraph Rd., Ste. 2100, Southfield, MI 48034
or Fax to: 810-353-4462

LEASING CONSULTANT - large apt. community needs friendly & enthusiastic person for a fun position working weekends, apply or call at Cherry Hill Manor Apts. 167 Cherry Valley Dr. Between Beech Daly & Inkster 313-277-1280

LEGAL COURIER - Mon-Fri., 1-5pm, $9/hr. Must know tri-county area, have reliable transportation and good driving record. 810-548-8790

LEGAL SECRETARY
UAW Legal Services seeks a Legal Secretary for our Livonia law office. Applicants must type at least 60 wpm, and process excellent clerical and interpersonal skills. Word processing knowledge preferred. Starting salary: $20,000 annually plus excellent benefits. Send or fax resume to:
M. Brasfield
UAW-GM Legal Services Plans
Detroit, Michigan 48202
FAX: (313) 872-1724

LIBRARY MEDIA SPECIALIST/ LIBRARIAN - Full time, MLS degree, technology proficient, knows elementary & middle school students & curriculum. Resume to: Box #1822, Observer & Eccentric Newspapers 36251 Schoolcraft Rd. Livonia, MI 48150

LIFEGUARD. CURRENT Red Cross Life Guard training. CPR required. WSI preferred. Call Mon. thru Fri. 8-4:30pm. (810)349-3699

LIFEGUARD/POOL CARE
large apartment community in Westland now hiring lifeguards, mid May thru Sept. Position needs CPR certification. Part & full time positions. Fax resume to 313-467-8366 or apply at The Landings Apts., 7000 Lakeview Blvd., Westland, MI 48185.

LIGHT ASSEMBLY
Several full time permanent openings available for experienced light assemblers. Requires 2 yrs. experience, ability to handle small items and good attendance record. Smoke-free air conditioned facility. Full company benefits after probation. $8/hr. w/periodic increases. Apply at: Dura Power Systems, 14744 Jib St., Plymouth, MI 48170

LIGHT INDUSTRIAL
Experienced. Circuit board assembling & wire harnessing. Full-time position with benefits. Apply in person or call. 810-583-2000

LIGHT INDUSTRIAL
Are you reliable? Are you willing to try new things? Are you willing to give 110% everyday? Do you really want to work? If you answered yes to these questions then don't delay in calling Wolverine Staffing at: (313) 513-8600 for application information regarding packaging, machine operating, electronic assembly, order picking and many more positions that may be perfect for you.

LIGHT INDUSTRIAL JOBS!!!
APPLICATIONS are now being accepted for all shifts. Positions are located in the Livonia area. Openings available in:
- General Labor
- Production
- Maintenance
- Packaging
- Shipping & Receiving

APPLY: Mon-Thurs. 8:30-10:30am or 1:30-3:30pm. Bring a drivers license and social security card to:
Civic Center Shopping Plaza
33813 Five Mile Rd. (W. of Farmington Rd.)
PERFORMANCE PERSONNEL
Performance with a Promise
313-513-5823

LIGHT MACHINERY OPERATORS
Clean, efficient metal stamping facility seeks associates for running a Tapping Machine for the day shift. No experience necessary, willing to train. Salary based on experience. Excellent benefits. Apply in person at E & E Manufacturing, 300 Industrial Dr., Plymouth

LIGHT OFFICE & CARPET CLEANING POSITION - flexible hours, $7.50 to start. Call Michael at 810-788-8861.

LOCATOR TECH
Starting $8 per hour. No experience necessary. Must be honest and reliable. Metro Detroit mid-Michigan area. Must have newer truck or van. Call (810) 632-2131

LOADER/WAREHOUSE
Quality wood window manufacturer has immediate openings for 3PM to 11:30 PM Shifts. Heavy lifting required. Individuals to load products onto delivery trucks. Excellent working conditions, competitive wages with excellent benefits. Apply in person:
Pella Window & Door Company
2000 Haggerty Rd.
(½ blk. N. of Maple/15 Mile)
West Bloomfield, MI. 48322
EOE

LOCAL OFFICE of national organization needs two full-time career-minded individuals willing to work hard and be trained. We offer training. Earn while you learn, choice of locations, potential first-year earnings in excess of $50,000.
Call Sandy, 810-356-7111

LOOKING FOR A JOB THAT INVOLVES FUN & EXCITEMENT?
WESTBORN MARKET HAS THE POSITION FOR YOU!
We have excellent positions in our CASHIER, STOCK, DELI and FLORAL Departments. We offer full or part time hours, along with day, afternoon and weekend shifts. Westborn Market offers "Top Pay" in all positions, along with 401k and paid vacations. Come in and see a manager today!!
21755 MICHIGAN AVENUE
DEARBORN, MI
and
2245 WOODWARD AVE.
BERKLEY, MI

MACHINE OPERATORS
Experienced Machine Operators needed for trailer hitch manufacturer in Canton. Clean working environment, benefits. Apply at Draw-Tite, Inc., 40500 Van Born Rd., Canton

MACHINE OPERATOR
full time Mon-Fri. 2pm-10:30pm. Hi-lo experience and mechanical ability/ benefits. Apply at: Northwest Blueprint, 13450 Farmington Rd., Livonia.

MACHINE OPERATOR
Full time Mon-Fri. 6am-3pm. Hi-lo experience and mechanical ability/ benefits. Apply at: Northwest Blueprint, 13450 Farmington Rd., Livonia.

MACHINE OPERATOR
Full time entry level position with excellent benefits. Send inquiry to: DIATO LP, 24800 Drake, Farmington Hills, MI 48335

MACHINE REPAIR
Experienced maintenance person needed for busy Plymouth/Canton automotive supplier to work on CNC, horizontal mill and all associated plant equipment. Excellent wages and benefits depending upon experience. Call 313-459-7008 or apply at: 7777 Rhonda, Canton.

MACHINE REPAIR
& MAINTENANCE PERSON
for metal stamping plant. Routine maintenance & repair on metal forming equipment, lift trucks, company vehicles & factory. Benefits. Non-smoking environment. Apply 8:30-3:30pm, Franklin Fastener Co., 12701 Beech Daly Rd., Redford.

MACHINE SHOP
EXPERIENCED TOOLMAKER
To lead jobs. Contact M. Huard at 810-352-1466

MACHINE SHOP
LABOR READY is looking for applicants for large machine shop in Walled Lake area. 5am-3:30pm, Mon-Sat. Vehicle/drug test required. Temp to perm. Excellent opportunity. 810-471-9191

MACHINE SHOP
Precision tool company, Assistant Superintendent excpeirenced in machining, estimating, QC & aircraft machine. Send resume to: Box #1766
Observer & Eccentric Newspapers
36251 Schoolcraft Rd.
Livonia, MI 48150

MACHINIST
EDM helpful. Must read blue prints.
(810) 344-4080

MACHINIST
Lathe & Mill experience helpful. Willing to learn for advancement. Benefits, Redford, Call.
(313) 533-7500

MACHINIST TRAINEE
MACHINE ASSEMBLY TRAINEE
FITTER/WELDER
TROY LOCATION
Full time, overtime, profit sharing, 401K, insurance, vacation. Stable 30 year company.
DALLAS INDUSTRIES
1050 E. Maple Rd.
Troy, MI.
810-583-9400

Customer Service Representatives
D.O.C Optics has immediate openings for Stock Room Representatives at our Southfield Distribution Center. This position supports all locations and requires EXCELLENT COMMUNICATION SKILLS and the ability to perform MULTIPLE TASKS in a fast pace environment. Prior experience in a support position is preferred. D.O.C offers an excellent benefits package and competitive salary. Apply at:
D.O.C Optics
19800 W. Eight Mile
Southfield, MI 48075
(810) 354-7100, ext. 436

MAINTENANCE ASSISTANT
For a large Novi apt complex. Immediate opening. Experienced. Salary plus apt. Resume required. By appointment only: 810-624-4435

MAINTENANCE ASSOCIATE
Opportunity in fast paced growth oriented metal stamping company seeks maintenance person. Must be self motivated & have 2 years experience with stamping presses & support equipment. Apply in person at: E & E Manufacturing, 300 Industrial Dr., Plymouth, MI 48170

MAINTENANCE
Experienced full time at Waltonwood Senior community. Competitive salary, apartment and benefit package. Apply in person:
3250 Walton Blvd.
Rochester Hills, MI. 48307

MAINTENANCE / HANDYMAN
Afternoon shift 1:30-10pm. Full time position. Experience preferred. Full benefits (Medical, dental, long & short term disability, retirement program). References. If interested call Church of the Holy Family 810-4349-8847 or stop by at 24505 Meadowbrook Rd., Novi for an application.

MAINTENANCE
Immediate openings for Canton, Belleville & Downriver area apartment complexes. Experience necessary in all phases of residential property maintenance. Send resume to: P. O. Box 308, Southfield, MI 48037

MAINTENANCE/JANITORIAL
2 positions available. Farmington Hills and Troy. Great wages plus overtime. Call Dena; 810-879-9222

MAINTENANCE
On-site building maintenance person needed for Farmington Hills apartment community. Must be experienced in HVAC, plumbing, drywall & electrical. Rotating on call responsibilities. Competitive pay plus apartment.
Fax resume to: 810-471-1011
or call 810-471-3625

MAINTENANCE
Peachwood Inn is seeking a maintenance person to maintain our state of the art facility. Needs to be a jack of all trades, painting would be helpful, not afraid to work hard and be able to work as a member of a team. If interested, please apply in person, ask for Gary.
PEACHWOOD INN
3500 W. South Blvd.
Rochester Hills, MI 48309

MAINTENANCE
Person needed for 136 unit complex in Canton. Experienced in apt. prep, electrical, plumbing a must. Salary & benefits. (313) 455-7440

MAINTENANCE PERSON
for apartment community. Experience preferred in all phases of maintenance including basic plumbing, electric and carpentry. Other duties to include apartment prep. and grounds work. Full time position with benefits and apartment. Bring resume or application to Novi Ridge, 23640 Chipmunk Trail, Novi or Fax to:
(810) 349-8891

MAINTENANCE PERSON
For office. Excellent benefits and salary. Painting, wallpapering, general maintenance.
Call Bob: (313) 565-5600

MAINTENANCE PERSON, experienced, full time. Must have experience with Johnson's Air Furnace with air & all phases of maintenance. Must be dependable. For apartment complex in Westland.
(313) 729-1025

MAINTENANCE PERSON

EMPLOYMENT

500 Help Wanted General

Marketing Representatives $50K Potential

Michigan's Largest and Fastest growing Residential builder is in search of smart, friendly, motivated individuals looking for career opportunities in new home sales management.

Complete training plus unmatched marketing support along with a generous compensation package allow our representatives to excel in this challenging and rewarding career. To join our team, mail or fax your resume to:

SILVERMAN
Built on Knowledge Since 1934
A SOLID CAREER CHOICE
Attn: Human Resources
30840 Northwestern Hwy.
Suite 270
Farmington Hills, MI. 48334
FAX 810-932-2957

MATERIAL HANDLER
Established manufacturing company in Wayne has opening for material handler/laborers. Full time, benefits. Will train. 313 326-1602

MEAT CUTTER. Experienced meat cutter wanted. Wages based on experience. Paid vacation & health insurance. Apply in person: Marv's Meats, 10730 E. Grand River, Brighton. (810)229-4510

MECHANIC/GENERAL SERVICE. Very busy Canton shop needs general service mechanic. Good pay, benefits, 401K. (313) 454-9930

MECHANIC - Heavy truck/diesel. All shifts. Also CDL Driver/Operator. Call 313-934-5240

MENTAL HEALTH CARE
Working with mentally ill adults, starting at $6.25 an hour plus full medical, dental and optical benefits, after 90 days, with a 50 cent raise. Farmington area. Please call Misty for an interview at 810-477-6044

MIG WELDER
OEM Machine tool builder of hydraulic presses is in need of a Mig Welder with 2 years minimum experience. Competitive wages & benefits package. Qualified applicants send resume to:
St. Lawrence Press, Inc.
12500 S. Wayne Rd
Romulus, MI 48174
Attention SLP
No Phone Calls Please

MILK ROUTE DRIVERS
Local supermarket chain is searching for experienced milk route drivers.

You must have a minimum of five (5) years verifiable city driving experience, D.O.T. qualitifed, clean MVR and Class 2 CDL a "must". Hourly rate plus commission. Pre-employment D.O.T. physical and drug screen mandatory.

Please reply to: Box #1821
Observer & Eccentric Newspapers
36251 Schoolcraft Rd.
Livonia, MI 48150

MILL HAND
Experience necessary. Familiar with Prototrac. Benefits & overtime offered. Novi (810) 477-8040

MOLD MAKER or MACHINIST
Set-up & run CNC Mills and Manual Mills. Benefits and overtime. (313) 522-6630

MOLLY MAID
Now hiring full time. No evenings, weekends or holidays. Medical/dental and other benefits available. Call 313-451-9555

MORTGAGE LOAN OFFICER
We have an opportunity for an aggressive, career-oriented, experienced Loan Originator. We are a growing $21+ billion company with over 40 years of continued success in our industry and are currently ranked among the top 20 mortgage companies in the nation.

We offer competitive rates, programs, and experienced support staff. FHA DE, VA Automatic, FNMA/FHLMC approved lender.

Our compensation/benefits program includes
- Salary plus commission
- Health, dental and life insurance
- 401(K)
- Pension (non-contributory)

Qualified applicants with 1-2 years experience, please send resume in confidence to:
National City Mortgage, Attn: Branch Manager, Farmington Hills Corporate Center #1, 21800 Haggerty Rd., Suite 204, Northville, MI 48167 or
Call 810-449-7900
Or Fax 810-449-7906

National City* Mortgage
*National City is a registered trademark of National City Corporation

MORTGAGE LOAN PROCESSORS
Experienced mortgage processors needed for Clarkston, Rochester and Troy branches of expanding mortgage company. Qualified candidates must have working knowledge of Conventional, FHA and VA financing and a desire to provide superior customer service, be a self starter and work well under pressure. Competitive compensation package. Please forward resume to: Natalie Bowman, John Adams Mortgage Company, Suite 101, Farmington Hills, MI 48334. Equal opportunity Employer

Mortgage
PROCESSOR
Suburban company seeks entry-level Processor. 6 mos. mortgage experience. Great career opportunity.
Call or fax resume to:
CONTEMPORARY SERVICES
(810) 362-1212
FAX: (810) 362-5959
We know you'll like how we work!
Agency, Fee Paid

Mortgage Servicing
Law office in Bingham Farms seeks energetic, organized individuals for foreclosure processing positions. Candidates must be detail oriented, able to work under pressure and meet deadlines. 2 years prior mortgage servicing experience preferred, but willing to train. Excellent clerical skills and experience w/Windows, Word Perfect, or Word required. We offer a dynamic, fast paced environment with salary and benefits consistent with qualifications. For confidential consideration, please call:
(810) 642-2515, ext. 212
Equal Opportunity Employer

MORTGAGE WHOLESALE REPRESENTATIVES
Troy based mortgage company is looking for 2 Wholesale Representatives with a minimum of 2 years experience in the mortgage industry.
- Excellent Product Menu
- Top Commissions Paid
- Excellent Growth Potential

Fax resume to Steven Greene at: (810) 528-9982

NAIL TECHNICIANS
Experienced. Full & part time. Sterling Hts. area. (810) 879-9333

MOTEL MANAGERS
Limited Service Properties, experience helpful, benefits + vacation. Detroit area. Fax resume to: 313-425-4850 or mail Super 8 Motel, Regional Office, 28512 Schoolcraft, Livonia, MI 48150 EOE

MOVERS FOR local moving company. Positive attitude, self motivated and CDL a plus. Some out of town work. Call 313-326-1800

NAIL TECH
Expenence with clientele. Southfield.
810-355-3666

NAIL TECH
Lease space available
Leave message 810-449-6955

NC MILL OPERATOR, experienced on precision machined air craft parts. Full benefits. Hytrol Mfg. Inc. Garden City 313-261-8030

NIGHTCLUB/SPORTSBAR
NOW HIRING. Bartenders, Bouncers & Waitstaff & Special Promotions Person. Call 313-295-0955 or (313) 427-5359

NURSERY MANAGER
Expenence necessary. Apply in person. Canon Russeau Landscape Inc. 12604 Matthews, Carleton, MI

OFFICE ASSISTANT
Full-time. Duties include phones, some computer entry, filing, etc. Call for interview (810) 691-4560.

OFFICE CLEANING
Royal Oak Evenings M-Th-Fr/ 6:30 - 11:30pm. Tue-Wed/ 9:00pm-2:00am. To work alone. $6.00/Hr. to start. Call & leave message. (313) 783-2888

Office Person Sales
Need immediate help for office and sales. Hourly wage plus commission. Some weekends. Full benefits. Call: (810) 208-8745

OIL CHANGE TECHNICIANS
Minit Lube currently has positions available. Formal training provided. Competitive wages, benefits & advancement opportunities. Candidate should possess good people skills, honesty & dependability. If interested please apply at: 9020 Wayne Rd. Livonia, MI or call: 313-422-3278
An Equal Opportunity Employer

OPERATIONS PERSON/ DISPATCHER
Air freight forwarder seeks experienced individual. Full time, afternoons (3pm-12am). Competitive salary and benefits. Send resume to Box #1752
Observer & Eccentric Newspapers
36251 Schoolcraft Rd.
Livonia, MI 48150

OPTICAL DISPENSER or OPTICIAN
Part time for Ophthalmologist in Rochester area. (810) 650-2255

OPTICAL DISPENSER
Hudson's Northland
An excellent opportunity to join our exciting team.

We offer comprehensive benefits including a generous merchandise discount.

Please apply in person at Hudson's Northland, Human Resources or fax your resume to (810) 443-4116. For more information please call (810) 443-4520. EOE.

OPTICIAN DISPENSER
Experienced. Excellent hours, benefits & salary. Bob: 313-565-5600

PAINTER
Full time for apartment community in Farmington Hills. Must be experienced. (810) 626-6100

PAINTERS
Commercial or Industrial, minimum 5 years experience. Own hand tools. Reliable transportation. Benefits and competitive wages.
Call for interview: 810-244-9015

PAINTERS (Exterior)
& painters helpers for summer work. Experience helpful. (810) 553-3413

PAINTERS & FOREMAN M /F
Int /Ext.. Residential redo & insurance. With tools and transportation. Wallpaper a plus. 810-258-0796

PAINTER'S HELPER
For truck shop. Steady days. Medical & benefits. Call Jack or Jim at: (313) 722-3800

PAINTERS HELPER OR COMBINATION BODY PERSON
Experience necessary
(313) 534-9113

PAINTERS INTERIOR/exterior. Must have experience & transportation. (810)229-9885 or (810)887-7498 or (313)425-9805

PAINTERS NEEDED- Minimum of 5 yrs. experience. Reliable transportation, own hand tools. Immediate employment, references, year round work. Also looking for an experienced Estimator that can do blueprint takeoffs. 810-960-1114

PAINTERS NEEDED
Reliable, responsible, own transportation. Call after 7pm:
810-309-7090

PAINTERS WANTED
To work in Oakland County.
Pay based on your experience.
$8-$20/hr. 1-800-599-1675

PAINTERS
2 full time positions with Farmington Hills and Westland management company. Must have experience with oil and latex, interior and exterior. References required, call Mon.-Fri. (313)565-9645 for an appointment or fax resume to: (313)565-5807

PAINTERS
3 years experienced needed. All custom residential. Top pay. Call between 5 & 10pm. 810-684-8592

PAINTERS
48 crew painters needed
Mon. thru Fri., $7/Hr. to start
Call (810) 552-6220
Leave name,address,phone number

PAINTING COMPANY ACCEPTING APPLICATIONS. 5 yrs. experience required in commerical/industrial and residential painting. Tools and transportation a must.
Call 313-538-6627

PAINT SPRAYERS. Q.C. needed for small plant. Apply in person or send resume to: K-Omega, 7780 Ronda, Canton, MI 48187. (313) 416-9100

PARALEGAL SUPERVISOR
The Wallace Law Registry is accepting resumes for a Paralegal Supervisor with a highly regarded Fortune 200 Corporation. This is a sophisticated position for a Paralegal with 5+ years of solid experience in Corporate Law, including all phases of mergers and acquisitions; SEC compliance, corporate governance & general corporate matters. Prior in-house experience preferred. Previous supervisory/mentoring experience a plus. Bachelor Degree required. Unusually high salary and fabulous benefits. FAX resume by May 5 to Christine Mueller, Paralegal Director, 810-649-2912 or call 810-649-1001 for more info. Inquiries strictly confidential.

PARTS COUNTER
Motor City Harley Davidson needs parts counter help. Full or part-time. Some experience necessary. Call Sally for an appointment.
313-422-6770

PART-TIME STARTERS, Cashiers. Please apply at Brookiane Golf Club, 6 Mile & Sheldon Rd.

PARKS AND RECREATION ASSISTANT SUPERVISOR
$27,025

QUALIFICATIONS: BA in Parks and Recreation or or related, or (3) yrs. of full time paid experience in a Park and Recreation Department including at least (1) yr. full time paid experience as a supervisor in Parks and Rec Dept. Semester credits in a Park and Rec or related may be sustituted for Parks and Rec. experience on a year for year basis up to 2 yrs.

APPLY TO:
DEPARTMENT OF PERSONNEL/ HUMAN RESOURCES
County of Wayne
107 Wayne County Building
600 Randolph
Detroit, MI 48226
Telephone: 313-224-6146
EQUAL OPPORTUNITY EMPLOYER

PARTS RECYCLERS
"$240/Weekly"
Bottle Co. in Plymouth area.
Afternoons Shifts.
Apply 9-11am & 1-3pm
34771 Ford Rd. (E. of Wayne)
Picture ID & SS Card Required
INTERIM PERSONNEL

PATTERN MAKER - WOOD
Experienced with Prototype Patterns and Castings. Motor Work, CNC experience and Rapid Protyping a plus. B/C, Profit Sharing, 401K.
Please call: (810) 474-5280

PAY-PER-VIEW PROMOTIONAL COORDINATOR
This position is responsible for coordinating all advertising and marketing plans and tracking finances in an effort to meet Pay-Per-View revenue goals.

If you are a goal-oriented professional with a college education, preferably with a degree in Communication, Marketing, or Advertising, possess excellent communication skills and a working knowlege of word processing and Microsoft Excel; able to travel throughout Michigan and Ohio and have a general interest in Pay-Per-View and cable marketing, then send your resume (no phone calls please) to:

ATTN: ICI - PPV
Continental Cablevision
10160 W. Nine Mile Rd
Oak Park, MI 48237

We offer an excellent salary and benefits package as well as the opportunity for advancement.

EEO - M/F/D/V

PAYROLL
COMPENSATION SUPERVISOR
Company headquartered in downtown Detroit has opening for experienced Payroll Leader. Candidates must possess Bachelor's Degree in accounting or related field with previous ADP experience. Forward resume and salary requirements in confidence
Compensation
P.O. Box 270
Detroit, MI 48231
E.O.E.

PHARMACY TECHNICIANS
Tired of retail situation? How about long-term care pharmacy? Full time day & afternoon positions available, computer entry experience necessary. Excellent benefit package. Interested technicians, call Director of Pharmacy Operations for appointment: (313) 422-3310

AMATEUR PHOTOGRAPHERS
Full & part-time available. You must have excellent customer service skills. Reliable economical transportation. Bluecross HOM, dental, 401K plan, paid vacations, 100% tuition reimbursement program.
810-476-7355

PROFESSIONAL PHOTO FINISHING
Career Opportunity

Full and part-time positions availailble for general help. No experience necessary. WE WILL TRAIN. Some over-time and Saturday work. Raises and promotions based on job performance. Full-time positions, $6.55 to start. Advancement potential. Health & dental benefits available. Casual dress code. Looking for:
- Production Workers
- Customer Service Reps.

Also wanted: • Printers • Inspectors • Negative Retouchers & • Artists with Pro-Lab experience. Pay commensurate with experience. Apply in person at 27451 Schoolcraft, Livonia, Mich. No resumes please.

Picture Framer - Full/Part-time. High wages for experience, but will train the right person. The Great Frame Up of Birmingham. (810) 540-2555

PIPE FITTER
Pipe Fitter, Tube Bender wanted. Ability to read prints a must. Air Logic would be a plus. Minimum 5 yrs. experience. Wages equal to ability, steady work. Apply in person, benefits.

OXBOW
MACHINE PRODUCTS, INC.
"A WORLD CLASS COMPANY"
12777 Merriman
Livonia, MI 48150
Tel (313) 422-7730
Fax (313) 422-7750

PLANTERRA
Seeking dedicated, result orientated people for interior horticulture service in commercial office buildings. Vehicle necessary, paid mileage. Excellent pay/benefits. Full & part-time. Flexible hours. Call: (810) 661-2570

PLASTIC MOLDER seeking operators for first and second shifts. Above average pay, will train right person. For information call (313)449-0099

PLASTIC THERMOFORMER
Seeking ambitious, hardworking and reliable machine set-up person and production assistant for the evening shift. Mechanical aptitude required. Good annual income. Health benefits and pension program.
Call 810 352-1566

PLUMBER
Experience needed to work on new construction homes.
Leave message at: (313) 561-0974

PLUMBERS
A leader in the service industry is seeking a skilled plumber to join our growing team. We offer an excellent benefit package including competitive wages, 401(k), profit sharing, health insurance, and tuition reimbursement. Please send resume or apply in person at: BERGSTROM'S, INC., 30633 Schoolcraft, Livonia, MI. 48150 (between Middlebelt/Merriman).

PLUMBING SERVICE tech
Needed for well established growing company located in Western suburb. Great exposure to several different aspects of the plumbing industry. Company vehicle provided. Excellent Benefit package including 401(k) with match, profit sharing and educational reimbursement. Applicant should have three to five years experience in residential/commercial service. Competitive wages to correspond with experience. Call Ray at A.J. Danboise Son Plumbing & Heating Company. (810)477-3626

POOL ATTENDANTS NEEDED for condominium communities. No certification required. Must be 18. Full & part-time positions available. Call Mon-Fri. ONLY. (810) 477-8862

POOL ATTENDANTS NEEDED
Full and part time positions available at Bloomfield Hills Apt. community. Looking for responsible people with flexible hours. Apply in person at: Bloomfield Place Apartments.
810 338-1173

POOL POSITIONS - full time seasonal. Maintaining pools, including vacuuming, skimming, cleaning of tiles, back washing, balancing of pool chemicals, etc. Will train if ambitious to learn. Apply or call Cherry Hill Manor, 167 Cherry Valley Dr. Between Beech Daly & Inkster
313-277-1280

PORTER
Full-time. Various hotel duties. Apply: Days Inn Hotel, 36655 Plymouth Rd., btwn. Levan & Newburgh, Livonia.

PRESBYTERIAN VILLAGE WESTLAND
a premier provider of retirement housing, invites you to join our team of quality service providers. We have full & part time positions (flexible hours available), offer a pleasant & rewarding work environment & competitive wages & benefits. Experience is helpful, but we will train;
- Receptionist - Computer skills helpful
- Dietary Assistants
- Maintenance Techs
- Housekeepers
- Activities Assistants

Presbyterian Village Westland
32001 Cherry Hill
Just W. of Merriman
313-728-5222

PRE-SCHOOL TEACHER & PRE-SCHOOL AIDES
Needed for full and part-time positions. Paid benefits. Call after 10am. Farmington Hills Nursery School, (810) 476-3110

PRESS OPERATOR/ DIE SET-UP
Clean, efficient metal stamping facility seeks associates experienced in working with progressive dies & airfeed. General tool room knowledge helpful. Excellent benefits. Salary based on experience. Apply or send resume to: E & E Manufacturing, 300 Industrial Dr., Plymouth, MI 48170 (across from Unisys)

PRESS OPERATORS
Position is available for multi-color, narrow web flexographic press. Experience on Mark Andy a plus. Days (6am-4:30pm, Mon-Thurs), overtime when required. Competitive wages & benefits package. Please fax or mail resume: Michigan Label Inc., 38353 Abruzzi Dr., Westland, MI 48185 (313) 722-4903

PRODUCTION
Immediate openings for Press/ Furnace Operators. We are an automotive supplier located in Livonia, MI. Excellent benefits package. If you are hard working, dependable, motivated and available for any shift, send resume to:
PRODUCTION
P.O. BOX 51218
LIVONIA, MI 48150
EOE

PRODUCTION SUPERVISOR
Livonia OEM supplier is seeking a production supervisor for its first and second shifts. Requirements are a minimum of two years of experience, good communication and leadership skills. Must be people oriented. Must be able to interact with all levels of management. Knowledge of Total Quality Management and team building concepts is a plus. We offer competitive wages and an excellent benefit package. Interested parties should send resume to: Crown, 31774 Enterprise Dr., Livonia, MI 48150, attn: human resources

PRODUCTION WORKERS
Vinyl window company needs assembly workers to fabricate windows who are looking for a career with division of Fortune 300 company. Competitive wages with benefits. Immediate openings on day shift. Apply at:
Fashonwall
29755 Beck Road
Wixom, MI
810-960-9300

PRODUCTION WORK
(Summer or Full Time)
Recycling is a growing business! We offer an excellent opportunity for students to gain experience in an industrial setting and earn money for school (up to $8.15 per hour). Responsibilities include: unloading of materials from trucks, machine operation, and adjustment of machines. Candidates must be 18 years or older and willing to work the afternoon shift. Walk in and interview Tuesday, 5/6/97, 8 AM to 5 PM or mail resume/work history to;
Production Work
9135 General Court
(South of Ann Arbor Rd., East of Lilley)
Plymouth, MI 48170
E.O.E.

Programming Opportunity
Data Processing
AS/400
RENKIN CORPORATION, a leader in the computer and distribution services industry, continues to grow. If you are looking for a challenging opportunity and have experience, we have openings for the following:
- Programmer/Analyst

Minimum of one year RPG III experience on IBM/AS/400. A mix of batch and interactive knowledge is a plus. Full time benefit package.

Salary commensurate with experience. Resumes or applications can be submitted to: Renkim Corporation, V.P. Human Resources, 13333 Allen Rd., Southgate, MI 48195. Fax (313) 374-8323

PURCHASING CLERK
World wide leader in honing machines seeks person with experience in purchasing machine tool parts and general manufacturing items. Proficiency in Windows - based Word Perfect, MicroSoft Word and Excel are required. Excellent benefits and compensation. Send resume to: Gehring Corporation, 24800 Drake Road, Farmington Hills, MI 48335

PURCHASING MANAGER
Salary $45,000 Plus
WESTSIDE retail company has neede for a degreed person with 3-4 years purchasing experience. Computer literacy and competency in inventory management is required. A self-directed, self-driven person will thrive best in this entrepreneurial environment.
SEARCH GROUP
Hank LeBeault (810)352-5435
26555 Evergreen Rd., #1310
Southfield, MI 48076

QA / TESTER
FAST growing high tech corporation is seeking qualified candidate with strong analytical skills, detail oriented, ability to learn complex software application. Must have 1+ years software testing experience. Knowledge of MS Visual Test, MS Access, Windows, & networking a plus. Flexible work environment. Send resume to:
Development Manager
InfoTronics
23370 Commerce
Farmington Hills, MI 48335
FAX: (810) 476-1909

QC INSPECTION
Inspect parts, read blueprints, SPC, micrometers/calipers. Major company in the Plymouth area.
Contract
$11.00 per Hr.
ARBOR TECHNICAL: 459-1166

QS9000
WIXOM area. Resume a must. 3-5 yrs. experience. SSI, Nancy
810-673-3220, ext. 17

QUALITY INSPECTOR
For busy uatomotigve parts suppliers in Plymouth/VCanton area. Openings on 1st & 2nd shift. Must be abl4 to ;use micrometer & calipers, blueprint reading GD & T helpful. Excellent wages & benefits. SEnd resume to: 2136 Hidden Lake Dr., W. Bloomfield, MI 48324

QUALITY SUPERVISOR
for a busy automotive parts supplier in the Plymouth/Canton area for Day shift. Must have a quality supervisory background with knowledge of FMEA, SPC, APQP. Computer knowledge, blueprint reading with GD & T. Excellent wages & benefits. Send resume to: 2136 Hidden Lake Dr., W. Bloomfield, MI 48324

RAILROAD
Dinner train on board personnel.
WILL TRAIN
810 960-9440.

REAL ESTATE SALES
Earn what you're worth--be in control of your life. First year income potential in excess of $50,000. Excellent training available through new in-house training center. Call Eric Rader.
(313) 261-0700
Real Estate One Michigan's Largest Real Estate Company

REAL ESTATE TRAINER
Busy Farmington Hills office seeking the right person for an excellent opportunity. All inquiries confidential. Compensation package. Call Larry Harwin.
CENTURY 21 MJL Corporate Transferee Service
(810)851-6700

RECEPTIONIST - For Veterinarian. Full-time & part-time, days & Saturdays. Must be able to deal with people & pets. Computer work involved. Salary commensurate with experience. Send resume to; Attn: Dr. Chan, 24130 W. 10 Mile, Southfield, MI 48034. (810) 356-0822

RECEPTIONIST WANTED for Novi hair salon, part time, flexible hours. 810-348-3544

REDECORATION/ MAINTENANCE PERSON
For large Farmington Hills apartment community.
Apply in person:
MUIRWOOD
Management Office
35055 Muirwood Dr.
Farmington Hills, MI
N.W. corner of
Grand River & Drake.

REFRIGERATION TECHNICIAN needed for commercial repair. Minimum 3 years experience.
(313) 326-3900

RESERVE POLICE OFFICER
Canton Township is accepting applications for it's voluntary Police Reserve Program. Minimum requirements: U.S. Citizen, 18 yrs. of age, High School graduate or GED equivalency. Possession of current valid driver's license with an excellent driving record. Apply at the Canton Township Personnel Division, 1150 S. Canton Center Road, Canton, MI 48188. A completed Canton Township application form must be completed in it's entirety and on file with the Canton Township Personnel Services Division by: Fri., May 23, 1997 at 4pm. Written and Physical Agility testing will be conducted on June 6, 1997. The Charter Township of Canton does not discriminate on the basis of race, color, national origin, sex, religion, age or disability in employment or the provision of services. An Equal Opportunity Employer.

RESIDENTIAL BUILDER seeking Customer Service Technician for full time position with benefits to perform warranty service i.e. carpentry, drywall, paint, etc. Must have own tools & be people oriented. Send resume to or apply at Adler Building & Development Co., 719 E. Grand River, Brighton, MI 41816

RESIDENTIAL CONCRETE company hiring. Experience preferred. Must have valid drivers license Class B with air brakes. (810) 437-5237

POSTER & FRAME SHOP
Sales & Clerical help. Some framing skills needed. Royal Oak area.
(810) 549-1640

"SEASONED" RETAIL MANAGER
Experienced Retail Manager for downtown Birmingham upscale gift store. Excellent benefits for the right person (810) 258-9574

Retail
ACCEPTING INTERVIEWS FOR RETAIL MANAGER & ASSISTANT MANAGERS
in growing established company known for quality cooking & baking equipment. Positions open in Rochester & West Bloomfield. Benefits offered.
Call Anna: (313) 641-1244
KITCHEN GLAMOR

RETAIL - BOOK SELLER
for Little Professor, 380 S. Main, downtown Plymouth. Permanent, full time, days, 9-6pm., Mon-Fri. Computer literate, energetic, friendly & knowledgeable in books. Friendly atmosphere. Ask for Jackie or Betty at 313-455-5220

Retail Department Store Manager Trainees Immediate Openings
Expanding retail chain seeks highly motivated & aggressive individuals for positions in the Detroit, metro area. Responsibilities include: supervising staff of 35, insuring customer satisfaction, and increasing sales. Excellent starring salary & unlimited earning potential. Guaranteed quick advancement for those who produce. Previous supervisory experience a plus, but not required, will train. Apply in person, Monday-Friday, 10-4pm at: 953 Manufacturers Drive, Westland, Newburgh/Cherry Hill area.

★ **RETAIL**
Position open at well established specialty furniture store. Join our team and work in an interesting and fun environment. Must be reliable, responsible and willing to work some evenings and weekends. WILL TRAIN!
JIMMIES RUSTICS
29500 W. Six Mile, Livonia
(313) 522-9200

★ **RETAIL SALES**
Heslop's
The leader in china & giftware, is looking for experienced SALES HELP, $7 an hour to start. Benefits, 401K & more.
W. Bloomfield, Susan, 810-737-8080
Novi, Mrs. Weber, 810-349-8090

Retail
Crate&Barrel
Looking for a great career in retail or just a fun part-time job? We are currently seeking enthusiastic, self-motivated individuals for full & part-time entry-level positions.

FULL-TIME Department Head Sales
Since we believe in promotion from within, we offer outstanding opportunities to career-oriented people interested in a future with our growing company.

PART-TIME Sales Office
We offer a great team atmosphere & the flexible hours to fit your schedule!

Competitive salary plus benefits including 30% store discount. One weekend day required. Call for more information or come in to complete an application.

Crate&Barrel
Somerset Collection
Troy
(810) 643-6610

RETAIL VISUAL DISPLAY
We seek someone with decorating flair and a solid grasp of design principles for a full time opening in Store Display. We prefer experience, although demonstration of skill may suffice. You must be able to both work alone or with other team members. We offer competitive compensation and a superior benefits package including major medical and profit sharing. Send your resume to Visual Display Search/Art Van Furniture, 14055 Hall Road, Shelby Twp., MI 48315 Attn: Dan Peach

RETIREES IF you're in good health & wish a part time job as a driver with an automotive parts warehouse, please call Dave at: (313) 273-5021

ROOFERS, LABORERS
Sub crews. Experience helpful. Lots of work. Good pay.
Please call (810) 246-6303

ROOFING CREW
- needed, own transportation & tools, workman's comp. 313-722-3102

ROOFING LABORERS
Must have transportation.
Call (313) 266-2398

SALES ASSISTANT
for builders model in Rochester Hills area. Weekends a must. Real estate experience preferred. Call 12-6pm, 810-373-6200.

SALES HELP - full or part time at established, family owned casual furniture store in downtown Birmingham, no prior experience necessary, students welcome.
Call Maria 810-644-1919

SALES MANAGER
Experience in auto glass sales and replacement, after market automotive accessories a plus. Will be responsible for the coordination of inside sales, profit and loss, work flow and mobile operations. This is a career opportunity with benefits including health and dental, salary plus bonus. For more information call Dave, (810)227-2808.

SALES & MARKETING ASSISTANT
Earn money while learning the financial services industry. College educated, computer literate, good telephone skills, excellent career opportunities. Need a self-motivated individual for telephone based marketing & client support. Smith Barney is an equal opportunity employer M/F/D/V. (810) 358-7111

SATURN
Saturn of Farmington Hills
now seeking applicants for the following positions:
Service Writer
Maintenance Technician
Valet/Porter
We are seeking applicants that are dedicated to customer satisfaction and enjoy working in a team atmosphere! We offer excellent working conditions, health and dental insurance, paid holidays and vacation and 401K program.
Apply in person to:
Lynn Yorke
SATURN OF FARMINGTON HILLS
24730 Haggerty Road
Farmington Hills, MI 48335
(Haggerty Road, just north of Grand River)

SCAN OPERATOR - evenings, full or part time. Will train. Good pay.
Apply at: 12085 Dixie, Redford
North of Plymouth
West of Telegraph

SCREEN PRINTER WANTED
Experienced. Livonia Trophy & Screen Printing. Pay up to $12/hr.
Call Scott: 313-464-9191

SCREEN PRINTING COMPANY seeks screen prep help. Experience helpful, but not necessary. Plymouth area. Call (313) 453-7850.

SCREW MACHINE SET-UP
Single spindle automatic, 5 years experience minimum. Excellent wages. Day shift, overtime, minimum Saturdays, clean air conditioned shop, excellent 401(K) program, Blue Cross/Blue Shield, dental, immediate paid holidays. Walled Lake.
(810) 624-2583

Security
ADDING OFFICERS!!
Join Nation Wide Security! Full or part time work. No experience, we train you. SPECIAL ON-CALL up to $10 hour.
•Up to $8 regular starting wage!
•Free Uniforms
•Paid Holidays/Vacations
•Medical/Dental/Vision Benefits
Only those with a clean criminal history apply Mon.-Fri., 8am to 4pm.
NATION WIDE SECURITY
23800 W. Ten Mile Rd,
Southfield (810)355-0500
301 W. Michigan Ave. Ste, 300
Ypsilanti (313)480-1122

SECURITY - NIGHTIME for apt complex. Mon. thru Fri. 10pm-6am. Perfect for retiree. Call Channon Nelson 313-531-2260

SECURITY OFFICERS
NOVI - PLYMOUTH - WIXOM area. Full and part-time. Students and retirees welcome. $5.75 to $8.00 hourly. Call for interview/appointment.
SANFORD SECURITY SERVICE
(800) 644-8145

SECURITY
PART time. Sat & Sun 11 PM - 7 AM. To patrol grounds & buildings of apartment community in Farmington Hills.
(810) 626-6100

SERVICE MAN, CDL required, sign building experience helpful, inside/ outside work. (810)437-0800

Services Technicians needed, must be state certified and have own tools. Appy within at:
BOB SAKS DODGE
35200 Grand River
Farmington Hills
Ask for Sean Meek

500 Help Wanted General

SENIOR CITIZEN AIDE/ DRIVER
Canton Township is accepting applications for the position of Sr. Citizen Aide/Driver. Approximately 20 hrs. per week. $6 per hr. Work involves pickup and delivery of meals. Possession of current, valid Michigan driver's license and an excellent driving record with no more than two points on current record. Applicant may be required to apply for his/her driving record, at own expense, through the Secretary of State. Applications must be picked up at the Canton Township Personnel Division, 1150 S. Canton Center Rd., Canton, MI 48188. All applicants must complete a Canton Township application form in it's entirety and be received by Canton Township Personnel Services prior to 4pm, May 9, 1997. Faxed applications will not be accepted. The Charter Township of Canton does not discriminate on the basis of race, color, national origin, sex, religion, age or disability in employment or the provision of services. An Equal Opportunity Employer.

SERVICE TECHNICIANS
Diversified Business Products is currently accepting applications for entry level Service Technicians to service office equipment. Diversified is a division of IKON Office Solutions, the largest independent office equipment distributor in North America. Enjoy excellent benefits which include profit sharing through 401k and an employer sponsored pension plan. If you desire to work in a positive environment with an emphasis on customer service and teamwork, please send your resume to: Branch Service Manager, DIVERSIFIED BUSINESS PRODUCTS, 37987 Interchange Dr., Farmington Hills, MI 48335. EOE

SERVICE TECHNICIAN
Full time position now open at power tool repair facility. Benefits. Experience helpful, but not necessary. Please call or send resume to: MPT, 20579 Middlebelt, Livonia, MI 48152
(810) 476-7744

SEWER - growing Livonia awning company needs sewer. Benefits. Experienced or will train.
(313) 432-1050

COMMERCIAL SEWERS
For manufacturer of awning products. Marygrove the awning store and more provides good pay, benefits and security for the right person. Start immediately.
Call Mr. Bob (313)422-7110

SEWING MACHING OPERATORS
Experienced only. Dearborn: Michigan Ave./Telegraph Rd. area.
(313) 277-4706

SHAMPOO / CLEANING PERSON
W. Bloomfield salon.
810-851-3373

SHEAR OPERATOR
Must have 2-3 years experience in shearing blanks from flat stock for metal stamping operation. Excellent wages and benefits. Call for appt. 313-522-9310 or Fax resume to: 313-522-1454

SHEET METAL FABRICATOR/ INSTALLER
Needed for service at well established company, located in Western Suburb. Excellent opportunity with expanding multiservice company, plus great exposure to several different aspects of the HVAC industry. Opportunity to learn service and installation of larger commercial equipment. Company vehicle provided. Excellent benefit package provided including 401(k) and educational reimbursement. Applicants should have at least 5 yrs. experience in fabrication and installing commercial sheet metal. Competitive wages to correspond with experience. Call Ray at A.J. Danboise Son. (810)477-3626

SHEET METAL FABRICATOR
full time work, excellent fringe benefits. Apply in person Unidos Manufacturing, 6900 Chase, Dearborn.

SHIPPING AND RECEIVING: Hi-lo driver, experience a must. Full time position. Days. Only quality oriented people need apply. Good pay and benefits.
Apply at: 12085 Dixie, Redford
North of Plymouth
West of Telegraph

SHIPPING CLERK
Immediate full time opening for shipping clerk on day shift. Prior experience shipping via UPS is helpful. Must have own transportation. Must be dependable. Located in Troy. Call (810) 362-1122

SHIPPING CLERK
to fill orders. Some data entry & mail processing. Typing required. Full time, weekdays. Call Jeanette, Ext 104 or Toni, Ext 147: 810-477-6650

SHIPPING & RECEIVING
For small stamping plant, packing small parts, with some delivery. Must have good driving record. Medical benefits & profit sharing, non smoking environment. Apply 8:30 - 3:30pm, Franklin Fastener Co., 12701 Beech Daly, Redford

SHIPPING & RECEIVING CLERK
Persons needed for 1st & 2nd shifts to band and package parts. Must be an experienced hi-lo driver and have good math skills. Will fill out daily time tickets. Good wages & benefits. Apply in person at: 7777 Rhonda Dr., Canton, MI or call 313-459-7008

SHOPPERS WANTED
Consulting firm seeks independent individuals for interesting part-time work. Earn money while you bank by evaluating the services of area financial institutions. No experience needed. Call: 800-484-5340, Use Security Code 4990.

SHPPING/RECEIVING CLERK
Minimum 2 years experience with power saws & air nailer, hi-lo, crate & wood box construction. Position responsible for incoming/outgoing log records. Benefits plus 401K. Apply in person: 11825 Mayfield, Livonia. (Plymouth Rd. & Farmington)

SILK SCREEN FABRICATOR
Needed full time days. $7-$8/hour. Will train. Paid health insurance. Livonia area. (313) 261-1900

SOCIAL WORK
Director of Transitional Living Program for teens. MA and 2 years of management experience in a social work setting required. Experience with at-risk youth preferred. Send resume to: B. Ziolkowski, 30000 Hiveley, Inkster, MI. 48141 E.O.E.

SPRING YOURSELF FROM A DEAD END JOB
Now hiring for a various positions from entry level to executive level positions. Looking for professional individuals with any experience on various software programs and excellent communications skills. Great opportunity to learn new skills or improve on you current skills.
CASH and REFERRAL BONUSES
Call today for an interview!
LIVONIA 313-266-8600
SOUTHFIELD 810-352-1300
TAYLOR 313-284-0777
AUBURN HILLS 810-373-7500

SNELLING.
PERSONNEL SERVICES

SPRINKLER TECHNICIAN
Experienced for sprinkler co. Excellent benefits & wages. (313) 425-8399

ST. MARY HOSPITAL JOB FAIR
May 5th, 1997 - 11am-8pm
St. Mary Hospital Auditorium
Hospitality Services
We are hiring:
- Housekeepers
- Patient Service Associates
- Food Service Associates
- Building Service Associates
- Cooks

Entry level and experienced positions open.
- Competitive Starting Pay
- Full & Part Time
- Benefits

Come to the job fair to apply, interview, and ask questions of our managers about the many exciting open positions. Can't make it to the Job Fair? Then apply in person at St. Mary Hospital, Patient Support Services, 36475 5 Mile Rd., Livonia, MI 48154 or call: 313-655-8602

STOCK CLERK
Full time shipping/receiving & inventory experience helpful. Apply K. J. Law Engineers Inc., 42300 W. 9 Mile, Novi, MI 48375. EOE

STOCK & DISPLAY
help wanted, full & part time positions available, produce experience preferred, full time benefits include medical with dental and vacation.
Apply in person only
JOE'S PRODUCE
33152 W. 7 Mile Livonia

STOCK/INVENTORY PERSON
Full-time for large Southfield property management company. Benefits. Call Mon. thru Fri., 9-5pm. (810) 356-1030 E.O.E.

STOCK PERSON
Full or part time for lighting showroom. Good benefits & pay. Apply in person:
Brose Electrical, 37400 W. 7 Mile and Newburgh, Livonia

STOCKPERSON / MAINTENANCE
Seeking a responsible person to handle receiving and moving of furniture, assist with customer pick-ups along with general maintenance. Good hourly rate in a pleasant working environment. Apply in person:
Ethan Allen
275 N. Woodward
Birmingham, MI 48009
(810) 540-8558

**STOC

EMPLOYMENT

500 Help Wanted General

VIDEO TECHNICIAN SUPERVISOR
Full responsibility for maintenance and operation of cable studios and mobile vans. Must have the ability to electronically trouble-shoot cameras, video tape decks (Sony Pneumatic), monitors, and other video equipment. No phone calls please. Apply in PERSON or send resume to:

TIMEWARNER CABLE
15200 Mercantile Drive
Dearborn, MI. 48120
Attn: Human Resources
Time Warner Cable is an EEO/AA Employer & Supports a drug free workplace. M/F/D/V

VINYL SIDER
Experienced. Reliable, good worker. $12/hr. Call & leave message: 517-545-9224

WAIT STAFF & DAY TIME KITCHEN UTILITY
For upscale retirement community. Apply in person: Food Service Dept. 6710 W. Maple, W. Bloomfield.

WAIT STAFF/FULL TIME
$7/hr. Apply at Grand Court Novi, 45182 West Rd., Novi. 810-669-5330

Wanted Used Car Detailer, experience with high speed wheel. Also needed afternoon Shuttle Driver. Appy within at:
BOB SAKS DODGE
35200 Grand River
Farmington Hills
Ask for Sean Meek

ACO HARDWARE WAREHOUSE 2ND. SHIFT SHIPPING DEPARTMENT
Lift at least 50 lbs., work in variable temperatures depending on season, good math and reading skills required. Starting time 4 PM. Starting pay $9.00/hour minimum depending on experience; pre-employment drug test. Send letter of interest to: Att: Human Resources/Whse, 23333 Commerce Dr., Farmington Hills, MI., 48335-2764. EOE

WAREHOUSE ASSOCIATE
Reynolds + Reynolds, a Fortune 1000 Company, has immediate openings in our Canton facility. The following requirements are necessary to qualify for these positions: a high-school diploma or GED equivalency. Good math & reading skills. A minimum of 2-3 years of distribution/warehouse experience. Prior experience operating warehouse machinery including; cherry picker, hi-lo or tow motor. A license for these machines is a plus. Reynolds offers a competitive starting rate of $9.61 an hour with performance reviews every 6 months. In addition, Reynolds + Reynolds, offers a comprehensive benefits package including medical & life insurance, long term disability & stock options. If you feel you qualify for these positions, please send your resume to or drop by & fill out an application at:

41158 Koppernick Street
Canton, Mi. 48187

WAREHOUSE
Core Staff at Technicolor. 3 locations: Livonia, Detroit & Westland. 3 shifts available. Drug testing done. Must bring verifiable references.
Call for appointment: 313-653-3586
Or apply in person: 12601 Southfield Rd, Bldg C, Gateway Industrial Complex, Southfield.

WAREHOUSE
DEPENDABLE, motivated person needed for pulling orders, making deliveries. Vehicle and general warehouse maintenance. Valid Michigan driver's license required. Full time. Salary + benefits. Applications accepted between 9am-4pm / Monday-Friday at: 32027 Industrial Rd., 1 blk. S. of Schoolcraft, W. off Merriman Rd. in Livonia.

Warehouse

Heslop's

Fine china and gifts is now accepting applications. Shipping Department: Foamer & Pullers. Receiving Department: Receiving & Hi-Lo driver. Start at $7 an hr. +. We offer benefits-401k, medical & more. Apply in person at: 22790 Heslip Dr., off of 9 Mile between Novi & Meadowbrook Rds. NO PHONE CALLS WILL BE ACCEPTED.

WAREHOUSE / INVENTORY CONTROL PERSON
for growing dental supply company. Full-time. Please call Dentaplex at: 1-800-882-9818 or send resume to: 12878 Farmington Rd., Livonia, Mi. 48150.

WAREHOUSE MANAGER
Must have 5 years experience in building trades or college degree. Resume to: 30643 Schoolcraft, Livonia, Mi. 48150

WAREHOUSE PERSON
A rapidly growing Novi communications firm is looking for a person with shipping and receiving experience. Must have Hi-Lo license and have the ability to lift up to 70 lbs. Must be computer literate. Duties include receiving of materials, unloading trucks, inventory and filling orders for field operations. Please send resume and salary history to:

Clover
Communications, Inc.
41290 Vincenti Ct.
Novi, MI 48375
Attn: Debbie Mason-RI

EOE

WAREHOUSE PERSON
Part-time - Need person to help with all phases of warehouse duties. Shipping & receiving experience preferred. Must have excellent driving record. Part-time now w/optional full-time in future. (810) 960-3333 or fax resume to: (810) 960-3465 or mail to: P.O. Box 930526, Unit A, Wixom 48393

WAREHOUSE PERSONNEL
needed in a reputable, expanding Livonia retail furniture store. Must be reliable & responsible, some heavy lifting required. Students welcome, full & part time available. Call Nancy Mon. thru Fri. between 9am & 1pm for an appointment 313-522-9206

WAREHOUSE PERSON
Dayshift worker needed for distributor of building materials. Duties include: picking orders, loading and unloading trucks and handling stock for busy shipping and receiving area. Out door year-round work, experience with hi-lo helpful but not required. Full time permanent position with benefit package.
RANSEN MARKETING
1000 Decker, Walled Lake
(248) 669-2323

WAREHOUSE POSITIONS
Order Fillers & Stock Personnel Needed for Plymouth Company. Full & part-time available. Some heavy lifting. Call Steve at: 313-454-7620

WAREHOUSE/RECEIVING
GREAT opportunity for dependable, detail-oriented person who wants to grow with a fast-paced, wholesale distributor. This is a full-time position which includes receiving, stock work, order filling & hi-lo driving. Receiving experience a plus. Job offers a good pay and benefits. Call (888) 591-3345, ext. 232 or send resume to P.O. Box 510624, Livonia, Michigan 48151, Attention: Warehouse Supervisor

WAREHOUSE
Superior Carpet Supply, Redford. Stock/Counter Help.
Call Jerry: 313-537-6414

WAREHOUSE / YARD WORKERS TOW MOTOR OPERATORS
Large construction supply products distributor needs the "best of the best". Full-time & over-time. Excellent starting rate & benefits for the right high energy people. Required to take pre-employment physical & drug test. Apply at: 22800 W. 8 Mile, Southfield.

WELDER. EXPERIENCE
in aluminum or steel mig welding. Benefits. Mon.-Fri. (810)437-1122

500 Help Wanted General

WAREHOUSE
$6.50 to $8.50 per hr.
Temp to Hire
Long/short term.
Raises/advancement.
Great opportunities in the Plymouth/Livonia area. Must be hardworking, dependable & capable of heavy lifting.
ARBOR TEMPS: 459-1166

WASTE REMOVAL POSITIONS
LABOR READY has openings for experienced trash loaders & recycle line workers, working with the three major waste removal companies. Temp to perm. Early mornings & afternoon shifts available.
810-471-9191

WELDER / FITTERS
Automation company looking for experienced Welder/Fitters. Must read blueprints. Located in Livonia. (313) 432-5923

WELDERS
Experienced Mig Welders needed for trailer hitch manufacturer in Canton. Clean working environment, benefits. Apply at Draw-Tite, Inc., 40500 Van Born Rd., Canton, MI.

WELDERS/MIG
** $7.50/Hr. to start**
Days, temp/perm, Inkster area,
Apply 9-11am & 1-3pm
34771 Ford Rd. E. of Wayne
Pic ID & SS Required
INTERIM PERSONNEL

WELDER - Tube & Flex core Brighton area.
SSI, Nancy 810-673-3220, ext. 17

WOOD & VINYL INSTALLERS WANTED. Top wages, steady work, work direct. Apply at: Innovative Floor Covering, 13250 Newburgh, Livonia, Experience, truck, tools & insurance needed. See Andy.

WORKING MANAGER
Exterior automatic car wash. Full-time. $7-$9 an hour. Apply in person:
Carousel Auto Wash,
34650 W. 8 Mile Rd. (W of Farmington Rd), Farmington Hills.

YARD MANAGER
Detailed, organized individual needed for established distribution company in Dearborn. Railroad experience a plus. Hi-lo & dispatching experience a must. Inside office & hands-on yard work expected. Compensation commensurate with experience.
Box #1803
Observer & Eccentric Newspapers
36251 Schoolcraft Rd.
Livonia, MI 48150

YARD PERSON
Mature, responsible individual needed to do various yard duties for mobile home sales office.
Call: (810) 349-2500

YARD WORKER/WAREHOUSEMEN - Construction Co. needs person to assemble, maintain, organize equipment and supplies. Health Insurance. Wixom area. (810) 669-2500

$1000's POSSIBLE READING BOOKS
Part time, at home. For listings, call toll free: 1-800-218-9000, Ext. R-3673

5-COLOR HEIDELBERG 2nd pressman. Full time position, days. Good pay and benefits.
Apply at: 12085 Dixie, Redford
North of Plymouth
West of Telegraph

502 Help Wanted-Office Clerical

ACCOUNTANT / CPA
Established Plymouth CPA seeks a career oriented CPA or accountant close to certification. Excellent working conditions. Non-smoking. Flexible hours. Creative Solutions and Tax Prep a plus. Candidate must be organize, motivated and pleasant.
(313) 455-1040

ACCOUNTANT
Northern Oakland county marketing company is seeking an Accountant with expertise in preparation of financial statements and related analysis, reconciling accounts payable and receivables to the general ledger, account analysis, and maintaining a complete & accurate general ledger for a multi-company environment. Computer experience a must and exposure to industry accounting costing systems is preferred. Ideal candidates will have formal accounting training (Associates or Bachelors degree). High energy individuals can apply to:
Mr. Powell, P.O. Box 691, Southfield, MI 48037 or fax 810-352-0018.
An Equal Opportunity Employer

ACCOUNT COORDINATOR
immediate opening in Plymouth/Canton area. Computer experience necessary. Great benefit package. Send resume with salary requirements to: Box #1744
Observer & Eccentric Newspapers
36251 Schoolcraft Rd.
Livonia, MI 48150

ACCOUNTING ASSISTANT
Fast-paced office seeking full time individual with accounts payable & accounts receivable & GL reconciliation experience. Applicant must be proficient in WordPerfect 6.0+, Lotus 5, Windows 95 & Microsoft Works 4.0. Candidate must be detail oriented, professional, organized, capable of multi-tasking and possess good communication skills. Please fax salary requirements, cover letter, & resume: Ms. Weeks, 810-489-3082

ACCOUNTING CLERK
Accounts receivable experience is required. Duties include reconciliation of accounts in collection and daily deposits of cash receipts. Windows 3.1 and Lotus 123 experience is a plus. Send resume and salary requirements to: D.O.C Optics, 18940 W. 8 Mile, Southfield, MI 48075.
Attn. Shirley. FAX 810-354-3917

ACCOUNTING CLERK
Growing packaging company has permanent, full time, entry level opening for an accounts receivable clerk. Experience a plus. Competitive wage, health and 401(K). Send resume to:
Personnel Manager
Packing Material Company
27280 Haggerty Rd., Ste. C16
Farmington Hills, MI 48331

ACCOUNTING CLERK
Professional accounting clerk is needed for Southfield industrial distributor. Ideal candidates will have experience with accounts payable/receivables and collections, however we will train the right individual. New grads (associates/bachelors) are welcome to apply. Must have strong interpersonal skills, ability to work independently and meet deadlines. This growing company has great benefits. Please send cover letter to: Mr. Price, P.O. Box 691, Southfield, MI 48037 or fax 810-352-0018.
Plante & Moran-recruiter for an Equal Opportunity Employer

ACCOUNTING / CUSTOMER SERVICE position. Candidate must proficient in data entry. Duties to include input, filing, coding, misc. office work. Team environment. Experience preferred. Full time through Sept.
Call (810) 588-7733

ACCOUNTING
Insurance & Investment Agency. Full-time, flexible position available in accounting department. Candidate must be proficient in Lotus 123, have good phone skills & be reliable. Send resume to: 15999 W. 12 Mile, #220, Southfield, Mi. 48076

ACCOUNTS PAYABLE
Southfield Property Management Company seeks an energetic, enthusiastic, full-time, no experience, entry level person for its Accounts Payable Dept. Send resume with salary expectations to: CMI, P.O. Box 685, Southfield, MI. 48037-0685

502 Help Wanted-Office Clerical

ACCOUNTING MANAGER
Performance Enterprises Inc. of Warren has an immediate opening for an internal full time accounting manager. The successful candidate must have an accounting degree with a minimum of 3 years experience in general ledger processing, payable, payroll, receivable, budget preparation, month end closing, cash management & financial statement preparation. The position reports directly to the President. CPA preferred but not required. Experience in a service organization a plus. MS Excel & Creative Solutions software experience highly preferred. Salary negotiable. If you are a highly motivated person who enjoys working in a fast paced high energy environment experiencing tremendous growth, please send resume, cover letter & salary history to:
Parker & Co. P.C. CPA
24359 Northwestern Hwy. #250
Southfield, MI 48075
Attn: Kerri
FAX: (810) 356-9389

ACCOUNTING
Peachwood Inn is looking for someone to work in our accounting department part time. This is an entry level position, approximately 20 hours a week, willing to train. Please apply in person, ask for Matt.
Peachwood Inn
3500 W. South Blvd.
Rochester Hills, MI 48309

ACCOUNTING
PERMANENT:
• Jr. Accountant-Trainee, downtown manufacturing firm. Will train in costing, inventory, general ledger. Strong Lotus. BBA or almost, in accounting with good GPA. To mid $20s.

TEMP TO PERM:
• Assistant Bookkeeper, Allen Park Hotel chain. To $24K.
• Accounts Payable Clerks, Southfield automotive and Oak Park engineering firms. To $mid 20s.

TEMP:
• Accountant/Auditor, Dearborn. 1-2 months.
• Billing Analyst, Rochester automotive firm. Experience with GM accounts preferred. Long-term.
• Sr. Accounts Payable Clerk, Farmington, short term.
• Accounts Receivable Clerk, Roseville, short term.

ACCOUNTANTS ONE
24901 Northwestern Hwy.
Suite 516
Southfield, MI 48075
(810) 354-2410

ACCOUNTS PAYABLE
Are you a detailed Accounts Payable person that is well organized? Are you professional? Do people say you're a pleasure to work with? Do you have 2 years experience. Then send your resume to:
Box #1788
Observer & Eccentric Newspapers
36251 Schoolcraft Rd.
Livonia, MI 48150

ACCOUNTS PAYABLE CLERK
Data entry, filing, copying, Lotus & Word Perfect. Full or part-time. Up to $10/hr. Send Resume:
6343 Farmington Rd.
W. Bloomfield, MI 48322

ACCOUNTS PAYABLE
Looking for a new member for our accounting team. Must be experienced. Good pay and benefits. Please send resume to:
Rose Printing Services
22008 W. 8 Mile Rd.
Southfield, MI 48034
or FAX: (810) 827-2522

Accounts Payable Clerk for fast paced construction/property management company. Must have experience with computerize accounting system and be proficient in Lotus and Word. Requires good organizational skills and ability to meet deadlines. Full time, excellent benefits. Send resume with salary requirements to:
Sherr Development Corp.,
31555 14 Mile, Ste. 101,
Farmington Hills, MI 48334
or FAX to 810-626-4571

ACCOUNTS PAYABLE CLERK
Entry Level
Farmer Jack Supermarkets located in Detroit, has immediate openings for persons with experience in Accounts Payable. Must have experience in operating an adding machine and have a good math aptitude. Personal computer experience desirable. Full employee benefit program including life, hospitalization, dental, optical and prescription insurance. Interested candidates should send their detailed resume to:

Farmer Jack Supermarkets
General Accounting Manager
P O Box 33446
Detroit, MI 48232-5446

ACCOUNTS PAYABLE/ ORDER ENTRY
Phone experience a plus. Full time position with benefits. Call Kathryn at: (313) 728-2222

ACCOUNTS PAYABLE
Entry level full time position available in fast paced Southfield office. Previous accounts payable and data entry experience preferred. Send resume to One Towne Square, Suite 1913, Southfield, MI 48076, Attn: DS, or Fax to: 810-827-4278

ACCOUNTS RECEIVABLE
Experienced person needed for Ann Arbor contractor. Must have knowledge of AIA billings. Sworn statements, and other construction documents. Skilled in invoicing, collections, & customer service. Must know Lotus, Fax resume with salary requirements to: 810-220-4960

ACCOUNTS RECEIVABLE
opening at Plymouth based company. Will be responsible for cash receipts, collections, sales. Computer experience & organizational skills required. Send resume to:
Box #1813
Observer & Eccentric Newspapers
36251 Schoolcraft Rd.
Livonia, MI 48150

ACCOUNTS RECEIVABLE
growing wholesale distributor in Livonia looking for person with cash application & customer follow up experience. Benefits. Call Bob for interview 313-261-7600.

Accounts Receivable
Looking for experienced person to manage our A/R's. Duties include purchasing, inventory, returns & other office functions. Salary equal to experience. Medical, dental, optical & paid vacations. Wixom area. Please call Ed at (810) 486-8700

ACCOUNTS RECEIVABLE
A high volume, Detroit based, wholesale distributor is seeking an individual with 2 + yrs of accounts receivable experience. Primary duties will include: sales invoicing, cash receipts posting, collection & month end closing. Candidates should be detailed, organized & possess strong inter-personnel skills. Please send resume Mr. K. Director of Personnel, Kleiman, Carney & Greenbaum, 32000 Northwestern Highway, Suite 275, Farmington Hills, MI 48334.

502 Help Wanted-Office Clerical

ADMINISTRATIVE ASSISTANT
Part time Administrative Assistant needed for 30-35 hours per week for office building in Warren. Responsibilities include phones, service requests, collections, tenant relations and payables preparation. Fax resume to: Brandon at (810) 879-2430

ADMINISTRATIVE ASSISTANT
We are expanding our office staff and are in need of a ful-time person with general office background. Pay based on experience. Please contact John at: (313) 261-8801

ADMINISTRATIVE ASSISTANT
needed for lumber wholesaler. Entry Level position with opportunity for growth. Must be detail minded and highly organized. Send resume to:
Weyerhaeuser Co.
1550 Superior Pkwy
Westland, MI 48185
Attn: Lin

ADMINISTRATIVE ASSISTANT
Full Time. Qualified candidates must have 2-3 years accounting experience and an Associate's Degree minimum. Must be detail oriented and accurate, computer skills required. System Controls. (313) 427-0440
Fax resume: (313) 427-2434

ADMINISTRATIVE ASSISTANT
ADVERTISING AGENCY
Work with creative professionals in the client services department of international agency. Temp to hire. Macintosh or PowerPoint a plus.
Call Susan today
Birmingham Farmington/Livonia
646-7661 473-2931
Advantage Staffing

ADMINISTRATIVE ASSISTANT
Your all around skills and experience will be appreciated with long term opportunities at mid-sized firms. Candidates should have experience and confidence in their skills.
Call Sabrina
Farmington/Livonia Birmingham
473-2931 646-7661
Advantage Staffing

ADMINISTRATIVE ASSISTANT
NOVI. InterOffice, the nation's largest executive suite company, is seeking an experienced Administrative Assistant for our Novi office. The position requires proficiency in Word, Excel, PPt, WP, 70 wpm, strong organizational and communication skills. Excellent salary and benefits. Please fax your resume to:
HR - (810) 347-1883

ADMINISTRATIVE ASSISTANT
MFR rep is seeking an experienced sales Administrative Assistant to provide clerical sales support. Must be organized, detail oriented, with initiative. Position requires excellent communication skills, good grammar skills, good people skills. Flexibility and positive attitude are key requirements. Ideal candidate will possess excellent PC skills and Word Processing, Transcribing and Spread Sheets. Send resume to: Miltimore Sales, 22765 Heslip, Suite 101, Novi, MI 48375 or Fax. (810) 349-0756

ADMINISTRATIVE ASSISTANT
Prestigious Southfield CPA & Consulting firm seeks a professional, organized secretary to work with a team of individuals. Duties include wordprocessing or presentations, memos and reports, creation of spreadsheets, scheduling of meetings and other administrative tasks. Must have great communications/organizational skills and be self directed. Competitive salary and benefits.
Plante & Moran, LLP, Mr. Phillips, P.O. Box 691, Southfield, MI 48037 or fax 810-352-0018.
An Equal Opportunity Employer

ADMINISTRATIVE ASSISTANTS
To provide secretarial / administrative assistance to sales and/or operations managers. Required qualificiations: High School Graduate or GED; 2 years secretarial studies or related experience; proficient typing & PC skills including word processing, presentation, and Spreadsheet Software; good interpersonal, verbal, written and telephone communication skills. Salary commensurate with experience and competitive benefit package offered. Send resume and salary requirement to:
Salary Administration
PO Box 39297
Detroit, MI 48239-0297
An Equal Opportunity Employer

ADMINISTRATIVE ASSOCIATES
At Ameritech New Media, we're redefining the way we live, learn and interact through interactive products and services. Currently, we have positions in the Detroit metropolitan area supporting our cable TV operations.

You will perform a wide variety of secretarial and administrative support duties including answering phones, preparing documents and filing. We require a HS diploma with previous office experience including knowledge of word processing programs such as Microsoft Word. Proficiency in Excel (i.e. data manipulation/summarization and database creation) a must. Typing and organizational skills are also essential.

We offer a competitive compensation and benefits plan including wage increases every 6 months.
For consideration, please call
8am - midnight, 7 days/week:
1-800-888-5032
Ext. 260-L6A.
Equal Opportunity Employer

AMERITECH New Media

ADMINISTRATIVE ASSISTANT
Part-time for 4 hours per day, Mon. thru Fri. Phone & computer skills (Win95) and bookkeeping experience helpful. Fax resume to Cyndi at 810-371-1869

ADMINISTRATIVE ASSISTANT & SALES
Help needed for small company. Salary in mid $20's, plus commission! Send resume to: Box #1469
Observer & Eccentric Newspapers
36251 Schoolcraft Rd.
Livonia, MI 48150

ADMINISTRATIVE ASSISTANT
Looking for a long term associate. 3-5 years office experience. Word/Excel, Accounting expérience. Order Entry a plus. Send resume with salary requirements to:
S. Rumble, 24380 Indoplex
Farmington Hills, MI 48335

ADMINISTRATIVE ASSISTANT
Administrative assistant needed to help with typing, filing, answering phones. PC experience required. Please forward resume to: Human Resources, Marisa Industries, Inc., 2917 Waterview Dr., Rochester Hills, MI 48309. Or Fax: 810-852-9607

ADMINISTRATIVE SECRETARY
Be appreciated for your all around skills and executive level experience. We have many long term opportunities with major Oakland Cty. firm. $9-$14/hr. Call Susan
Farmington/Livonia Birmingham
473-2931 646-7661
Advantage Staffing

502 Help Wanted-Office Clerical

ADMINISTRATIVE ASSISTANT
For fast paced concrete products distributor. Must have experience with computerized accounting system & be proficient in EXCEL & WORD. Requires good organizational skills & pleasant phone manner. Full time. Excellent benefits. Send resume with salary requirements: to:
Office Manager, P.O. Box 195,
Southfield, MI. 48037-0195
or FAX to: 810 353-0543

ADMINISTRATIVE ASSISTANT (Livonia)
National Home Improvement Company seeks professional individual with experience in all clerical aspects. Responsibilities will include assisting our window installation manager with the processing of incoming contracts, receivables, filing, answering phones, processing subcontractor bills, transposing report information and other general office duties. Professional demeanor a must. Major medical, dental, vision, 401K & vacation.
For personal interview, contact Scott, weekdays, 8am-4pm at:
(313) 953-1355

Administrative Assistants Receptionists Data Entry
Temp-To-Hire positions available in the Southfield/Farmington areas. Competitive wages, top companies, benefits, direct deposit, 401K, stock purchase plan. Not an agency, never a fee.
810-615-0660
Western STAFF SERVICES.

ADMINISTRATIVE ASSISTANT
with automotive supplier in Troy/Madison Heights area, 3-5 yrs secretarial experience, proficient in Microsoft Word 6.0 and Excel 5.0, excellent verbal and written communication skills, excellent grammar and telephone skills, efficient while handling a variety of detailed functions, audio transcription a plus. Excellent benefits, competitive wages. Send resume & salary requirements to:
Box #1743
Observer & Eccentric Newspapers
36251 Schoolcraft Rd.
Livonia, MI 48150

ADMINISTRATIVE /Sales Assistant. 25 to 40 Hrs. /Wk. Basic phone & typing skills, comupter experience a must. Assist sales staff w/purchase & sales orders. Resumes to:
P.O. Box 853, Novi, MI 48376

ADMINISTRATIVE SUPPORT NEEDED
We are seeking high-level professionals with experience and knowledge of Word, Excel, Powerpoint or Access. Resumes needed. Call now to set up an appointment. Ask about our sign-on bonus!

Adecco
THE EMPLOYMENT PEOPLE
(810) 442-7800
(313) 525-0330
EOE Never a Fee

APARTMENT SEARCH
is looking for upbeat, positive person for receptionist position in our Canton office. Part-time, evenings & weekends. If you've got what it takes, call Heather:
313-981-7200
EOE

A/P DATA ENTRY CLERK
Part-time, flexible schedule, between 8am-5pm. Send resume to: Attn: Accounting, 29355 Northwestern Hwy, #200, Southfield, MI 48034.

APPOINTMENT COORDINATOR & PHOTOGRAPHER, SALES
Olan Mills Studios. Full & Part-time. Evenings & weekends required. Will train, Call Ann (810) 348-5016

A/R BILLING CLERK
Responsible for A/R, monthly billing, debit/credit entries and answering customer questions. Experience, computer, accounting and good communication skills required. Call Kelly at 810-799-9586 or Michael at 810-799-9553

ATTENTION: Students Welcome!! Appraisal firm needs part time summer steno with knowledge of word processing and some light bookkeeping. Approximately 20 hrs. some weeks. Mostly afternoons. Southfield Town Center location. Excellent conditions. (810) 352-9555

AUTO DEALERSHIP in Redford seeks car coster for a full-time, immediate opening. Candidate will be responsible for calculating & recording the vehicle sales to ERA computer & maintaining related schedules. We offer excellent pay & benefits in a pleasant environment. Candidates must have experience in an auto dealership office. Please contact Peggy White at Bruce Campbell Dodge. 313-538-1500

BILLING CLERK
Experienced and able to handle 300 accounts monthly. Good computer and phone skills. Insurance and pension plan. Send resume to: P.O. Box 531117, Livonia, MI. 48153.

BOOKKEEPER/ ADMINISTRATIVE ASSISTANT
Small not-for-profit requires sharp computer skills. Competitive salary & complete benefit package. Resume & cover letter to: Michigan Colleges Foundation, 26101 Northwestern Hwy., Southfield, MI 48076

BOOKKEEPER - Entry level position for a Livonia accounting office. Will train on computer. Some experience a plus. Send resume to:
Box #1802
Observer & Eccentric Newspapers
36251 Schoolcraft Rd.
Livonia, MI 48150

BOOKKEEPER - EXPERIENCED in general ledger, accounts receivables, collections & computer knowledge. Excellent pay (810) 229-5683
FAMILY HOME CARE

BOOKKEEPER
for established Plymouth CPA. Skills must include full range of accounting function on computerized system. Creative Solutions a plus. Must be independent, motivated and organized. Flexible hours. Non-smoking.
(313) 455-1040

BOOKKEEPER- Great fresh opportunity. Full charge thru financial statement. Computer experience, full time. References. Farmington Hills Greenhouse. 810-553-0647

BOOKKEEPER-Immediate opening! Part-time for Troy Travel Agency. Automated accounting/TRAMS experience helpful - Will train. Must have general accounting experience. Retirees welcome. (810) 649-0304

502 Help Wanted-Office Clerical

BOOKKEEPER
JOB share position 2 days per week for busy Law Office, Southfield. Must have excellent accounting and office skills. Call Office Administrator at (810) 354-4030

BOOKKEEPER/RECEPTIONIST.
PART/FULL time. Construction company seeks experienced, self-motivated individual. 20-40 hours/week. Send resume to NCC, 50204 Pontiac Trail, Wixom, MI 48393. or Fax to (810)669-4878

BOOKKEEPER/SECRETARY
Must be experienced & have Windows 95 background. Non-smoking office. Northville location.
Fax resume to: 810-449-4067

BOOKKEEPER/SECRETARY
Needed ASAP. Reliable person interested in long term part time position in fast-paced, 1 person office. Experience using Quicken & MS Office a must. Approx 15 hrs/weekly.
Call Kathy 810-755-4579

BOOKKEEPER
wanted for hotel. Experienced bookkeeper skilled in spreadsheet and accounting software. Call Mrs D. at (313) 271-1600

BOOKKEEPER
We are a public accounting firm seeking an experienced, full charge bookkeeper dedicated to client satisfaction and enjoys working in a relaxed atmosphere. Computer accounting knowledge required, proficiency in Creative Solutions software a definite plus. We offer excellent working conditions, health insurance, paid holidays & vacation in addition to a 401k program. Please send resume to:
Averill Accounting
43440 W. 10 Mile Rd.
Novi, MI 48375

CAREER OPPORTUNITIES
Excellent opportunities are available in the Livonia area. We are looking for people with enthusiastic attitudes and a desire for change. Immediate, full-time openings available in:
• Reception
• Entry Level Clerical
• Administrative
• Secretarial

Call for an immediate interview!!

PERFORMANCE PERSONNEL
Performance with a Promise
313-513-5823

Cashier / Switchboard
Full or part time position available for auto dealership. Benefits available. Please apply in person:
BLACKWELL FORD
41001 Plymouth Rd., Plymouth,
313-453-1100

CHIROPRACTIC ASSISTANT
Permanent part time morning position available for person seeking a long term job. Mon., Wed. & Fri., 8:45am to 12:30pm., Tues. 8:45am to 1:30pm. Clerical skills necessary. Computer knowledge helpful, willing to train qualified individual. 27527 Joy Rd., half block W. of Inkster Rd., Westland. 313-522-5501

CHRISTIAN EDUCATION SECRETARY
Bloomfield Hills church seeks a committed Christian to join the fast-paced creative ministry team in the Christian Education Department. Excellent clerical skills in Microsoft Word and Publisher required. Must be detailed-oriented and have excellent people skills. Full-time salary and benefits. Send resume: Kirk in the Hills, Attn: DJH, 1340 W. Long Lk Rd, Bloomfield Hls, MI 48302. Fax: 810-626-4924

CHRISTIAN EDUCATION SECRETARY
Bloomfield Hills church seeks a committed Christian to join the fast-paced creative ministry team in the Christian Education Department. Excellent clerical skills in Microsoft Word and Publisher required. Must be detailed-oriented and have excellent people skills. Full-time salary and benefits. Send resume: Kirk in the Hills, Attn: DJH, 1340 W. Long Lk Rd, Bloomfield Hls, MI 48302. Fax: 810-626-4924

CLERICAL

American Yazaki Corporation, a leading automotive supplier of Electrical Distribution Systems (EDS) and their component parts, is a rapidly growing Engineering, Sales and Distribution firm that is always searching for creative, motived individuals with a desire to work hard and succeed. We have the following immediate openings:

Engineering Assistants
Candidates must have a high school education, preferably 1-2 years of college education. Good communication skills, organizational and technical writing skills. Computer knowledge is required. Basic job duties would include: documentation control, support to design group, development activity relative to drawings, documents, investigations and clerical duties.

We offer a competitive salary and benefits package including tuition reimbursement and 401(k). Please submit your resume and cover letter listing your salary requirement and the position for which you are applying to the address below. If you enjoy the challenge of being on the leading edge, then apply to become a part of American Yazaki Corporation, a trend-setting, industry leader.

AMERICAN YAZAKI CORPORATION
Attn: HRD-TS
6700 Haggerty Road
Canton MI 48187
Fax: 313-981-3410

American Yazaki Corporation
An Equal Opportunity Employer

E/A
CLERICAL/DATA ENTRY
Experience in bookkeeping and inventory control, preferably in a retail environment. Windows PC skills are essential.
For immediate confidential consideration please send resume to:
Ethan Allen
15700 Middlebelt
Livonia, MI 48154
We Are An Equal Opportunity/ Affirmative Action Employer
M/F/D/V

CLERICAL
Full-time, full benefits for title company. Good phone & computer skills. Please call Dana at 313-207-0500

CLERICAL - manufacturing company needs a multi task person to perform various office duties. Computer knowledge helpful. Full time, benefits. Firwood Manufacturing.
(313) 274-5100

502 Help Wanted-Office Clerical

CLERICAL
General office skills needed for busy construction supply firm. Knowledge of word processing & data entry helpful. Mon-Fri, 8a-5p. Salary based on experience. Benefits available. EOE. Send or fax resume to:
Barnes & Sweeney
P.O. Box 536
Novi, MI 48376
FAX: 810-349-0128

CLERICAL JOBS
Phones, 35 wpm.
• Receptionist
• Administrative Assistant
•Project Manager
Harvard Graphics with QS9000.
Earn up to $8-$12/hr.
HUMAN RESOURCES
(810) 553-7710

CLERICAL
Library services firm seeks Lead Clerical (full-time) and Clerical Assistants (full/part time): noon/3pm-9pm, Canton. Call Ken:
313-459-9090

CLERICAL
MEDICAL TRANSCRIPTION - Full-time, part- time and contingent positions available in Health Information Services in Novi. Ideal candidate will have one year transcription experience.

SR. MEDICAL RECORD CLERK - Contingent position available in Novi. One year clerical experience in health care and medical terminology required.

REGISTRATION - Full and part-time positions available in Livonia and Novi plus a contingent position at West Bloomfield. Previous patient registration/billing experience highly preferred.

For additional information, please call our Job Opportunity line at 810-424-3171 (press 3, then 2) or apply to Suite 310, Mon-Fri 9am-2pm.

PROVIDENCE
Hospital and Medical Centers
EMPLOYMENT SERVICES
22255 Greenfield, Suite 310
Southfield, MI. 48075
An Equal Opportunity Employer

CLERICAL
Must be honest and reliable. Computer skills required. Windows, Excel & Word. Wage is based on experience. Livingston county area.
Call (810) 632-2131.

CLERICAL PART TIME
Part time clerical assistant needed for fast paced corporate credit office. 20-25 hours weekly. Primary responsibilities include answering phones, processing credit applications, typing and filing. Knowledge of Microsoft Office products a plus. Apply in person or send resume to: Edw. C Levy Co., H.R. Dept./PTCoe497 9300 Dix Ave., Dearborn, MI 48120
(313) 849-9271 EOE/AA

CLERICAL
Professional order entry clerk is needed for Southfield industrial distributor. Must be detail oriented and perfectionistic with alpha & numeric data entry and have great customer service skills. Will train the right individual. Promotion opportunities exist. Position offers full benefits & good pay. Please send cover letter to: Mr. Poole, P.O. Box 691, Southfield, MI 48037 or fax 810-352-0018.
Plante & Moran-recruiter for an Equal Opportunity Employer

CLERICAL
Retail company seeking very detailed person for full-time Clerical, Inventory, & Data Entry duties. Must be computer literate & flexible. Competitive wage & excellent benefit package. Send resume & salary requirements to: PO Box 48356, Drawer 7, Oak Park, MI 48237

CLIENT LIAISON
Join an international company and coordinate customer relations and documentation for special corporate accounts. Excellent problem solving and people skills required.

Diversified Recruiters
810-344-6700 Fax 810-344-6704

COMPUTERIZED BOOKKEEPER
Needed in Romulus. College background in accounting a must. Call Today.

Adecco
THE EMPLOYMENT PEOPLE
Westland: (313) 722-9060
Taylor: (313) 291-3100

COORDINATOR
Southfield speciality remodeler seeks enthusiastic person to handle operations, customer service, and payable/receivable area. Mature, detailed, organized, computer proficient person will educate prospects, support sales efforts, assist with financing, communicate scheduling, do contracts and basic accounting. Growth & good package for service oriented person. Fax resume with salary desired to:
810-352-6697

CUSTOMER SERVICE REPRESENTATIVE
Inside Sales - No Cold Calling. For manufacturers rep located in Farmington. Full-time.
Respond to: Fax# 810-426-8551

CUSTOMER SERVICE MANAGER
Looking for energetic & committed individual to work in the metro Detroit area. Must have 1 year experience, college degree preferred. Fax or mail resume to: 100 W. Big Beaver, Ste. 150, Troy, MI 48084 or Fax to: (810) 524-6193 Attn: Lisa

CUSTOMER SERVICE - needed for Livonia. Friendly personality with a willingness to help. Long term assignment at one of the Big 3.
Call 464-7078

etd
ETD TEMPORARY SERVICE
An Equal Opportunity Employer

CUSTOMER SERVICE SOLUTIONS
Candidates for these positions are offered:
• On going training to improve their skills
• Positive atmosphere and career advancement
• Choice of location
• Paid holidays and vacations
• Long or short term assignments
• Day or evening assignments
• No sales responsibilities

Call Carol today
Birmingham Livonia
646-7661 473-2931
Advantage Staffing

CUSTOMER SERVICE
Customer Service Representatives needed to interact with customers in person and on the phone. Also CSR must handle customer complaints, track and trace orders, use a cash register, and perform other miscellaneous clerical duties. Good verbal and written communicaton skills are required. Overtime is required when needed. Starting pay $6.55 per hr. We offer a good benefis package as well as advancement potential. If interested, please apply at North American Photo, 27451 Schoolcraft, Livonia, MI. 48051

502 Help Wanted-Office Clerical

CUSTOMER SERVICE REPRESENTATITVE
Full time position available in a busy non-smoking legal/medical Novi office. We seek pleasant professional out-going persons with developed computer/telephone skills. Customer Service experience is a plus. Send resume and salary requirments to:
Box #1849
Observer & Eccentric Newspapers
36251 Schoolcraft Rd.
Livonia, MI 48150

DATA ENTRY
Experienced data entry person for a very busy accounting department. Looking for a dependable person with good attendance, familiar with a fast paced work environment. Located in Ferndale. If qualified, call
810-543-5100

DATA ENTRY
Growing companies in Plymouth & Livonia in search of data entry operators.
$7.50-$8.50/hr.
ARBOR TEMPS: 459-1166

DATA ENTRY - long term assignment for one of the Big 3 companies in Livonia. Call 464-7078

etd
ETD TEMPORARY SERVICES
An Equal Opportunity Employer

DOCUMENT PRO

Garage & Yard Sale DIRECTORY

GIVE YOURSELF SOME BREATHING ROOM

Is your life too cluttered? Do you need more space? Then unplug your old appliances, shed unwanted apparel and unload your used furniture with the GARAGE & YARD SALE DIRECTORY, appearing (dates) in classified. You'll breathe a little easier.

BUY IT. SELL IT. FIND IT. CLASSIFIED.

Observer & Eccentric
classified ads

644-1070 Oakland County
591-0900 Wayne County
852-3222 Rochester/Avon

Pick up your free Garage Sale folder in our office when you place your ad! (Contains two signs, two arrows, a handy ledger, 14 tips for a successful sale and nine tips for a successful ad)

COUNTDOWN FOR SUCCESS

4 Weeks Before Sale
√ Set a target date.
√ Apply for necessary permits.
√ Call Classified.

3 Weeks Before Sale
√ Obtain necessary permits.
√ Begin organizing merchandise.
√ List items for Classified ad.

2 Weeks Before Sale
√ Clean or repair merchandise.
√ Begin pricing merchandise.
√ Write your Classified ad.

1 Week Before Sale
√ Finish pricing/organizing.
√ Begin displaying merchandise.
√ Place your Classified ad.

3 Days Before Sale
√ Make signs.
√ Clean your garage.
√ Get change & cash box.

1 Day Before Sale
√ Finish displaying merchandise.
√ Prepare snacks.
√ Mow your lawn.

The Day of the Sale
√ Put up signs.
√ Move large items to yard.
√ Enjoy the results of Classified!



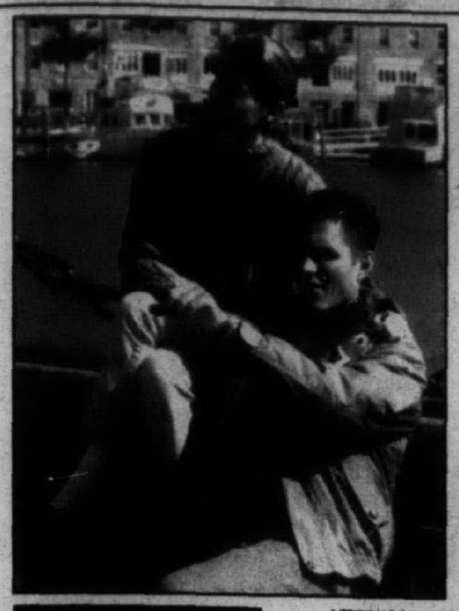

FREE MESSAGE RETRIEVAL

Observer & Eccentric

PERSONAL SCENE

To listen and respond to any Personal Scene ad, *call* 1-900-773-6789

Call costs $1.98 a minute. You must be 18 or older. Follow the simple directions and you will be able to hear more about the people whose ads interest you. Or, you can browse ads by category. With one call you can leave as many messages as you like. You may call any time, 24 hours a day. Service provided by TPI: 1-800-518-5445.

To place your FREE Personal Scene ad, *call* 1-800-518-5445 or mail us the coupon.

With your personal voice mailbox, you can record a greeting and listen to your messages 24 hours a day. Representatives are available to help you Monday-Friday 7am-10pm, Sunday 9am-5pm.

WOMEN SEEKING MEN

FUN IN THE SUN
Attractive SWF, 5'8", enjoys wide variety of activities. Seeking educated, sincere SWM, N/S, 39-50, who enjoys boating, dining, travel and more. ☎2496(exp6/19)

KIND-HEARTED
DWF, 39, auburn/green, 5'4", 120lbs, N/S, no dependents, attractive, caring, enjoys movies, old cars, nature, art, animals. Seeking N/S, N/Drugs, tall, fit WPM, 36-43. ☎2533(exp6/19)

HELP!
All my princes turn into frogs! If you're handsome, outgoing, fit, advance-degreed, N/S, seeking a gorgeous, MA-degreed, childless lady, 40, 5'7", 130lbs, who loves reading, biking, giggling, cuddling, contact me! ☎2529(exp6/19)

IT'S BEEN A WHILE
DWF, 49, blonde/blue, likes out of doors, long walks, movies, sports, dining out, no children, wants honest, sensual man, no games. Let's just enjoy life! ☎2539(exp6/19)

LOOKING 4 SOMEONE SPECIAL
Down-to-earth, caring, giving, affectionate, sense of humor, easygoing, enjoys bingo, going for rides, shows, walks. Seeking friend, companionship, good phone conversation, 5', blond, nice-looking, 45-55. ☎2542(exp6/19)

MY FRIENDS SAY...
"You're a great catch looking in the wrong places!" Attractive, intelligent, open-minded, outgoing, fit SWF, 23, 5'4", enjoys concerts, sports, traveling, camping, dancing. Seeking attractive, sincere SWM, 21-32, who can keep up. ☎2398(exp6/12)

FROM RUSSIA WITH LOVE
Russian woman, new in US, 29, 5'5", 120lbs, looking for good/strong-valued American man who values family life. I value taking care of my future husband, and family over a career. ☎2442(exp 6/12)

GORGEOUS, FEMININE DOCTOR
Early 30s, 5'5", slim, trim, blonde/green, never married, no dependents, enjoys travel, golf, working out, theater. Looking for an intelligent, educated, loving, trustworthy, emotionally/financially secure man. Seeking friendship, commitment, and children. ☎2430(exp6/12)

STREAM OF CONSCIOUSNESS
Natural woman, 33, 5'7", blonde locks, The Usual Suspects, Gewurztraminer, worn blues, pitching wedge. Him: full of wit, bravado, tall, athletic, no tobacco, smile lines, dark hair, charismatic, 30s. ☎2440(exp6/12)

WHERE'S MY KNIGHT?
Attractive, fun DWF, 35, 5'7", 127lbs, N/S, down-to-earth, one son, enjoys jogging, biking riding, and warm weather. Seeking eventual LTR, with caring, fun, financially secure SWM, N/S, 35-49. ☎2446(exp6/12)

AFFECTIONATE & FUN-LOVING
Attractive, honest, fit SWPF, 38, 5'6", N/S, enjoys golf, dancing, movies, travel, conversation, more. Seeking SWPM, great sense of humor, 35-43, with same qualities and interests, for LTR. ☎2433(exp6/12)

ARE YOU OUT THERE?
DF, 39, 5'6", long brown/brown, enjoys long walks, dining in/out, drives in the country, fishing. Seeking S/DM, 35-45, who likes children. ☎2393(exp6/12)

JUST LISTED!
In the market for a pretty 40ish SWPF, 5'4", 115lbs. Great smile, legs, and heart? Sold if attractive, H/W proportionate, humorous, 47-57 SWPM, with hair, makes dependable offer. ☎2431 (exp6/12)

JUST WANT TO HAVE FUN
Classy, professional, 46, 5'2" DWF, N/S, fit. Loves boating, dancing, skiing, rollerblading, new golfer, and snow boarder. No dependents, light tv and drinking. Seeking secure, fit, best friend DWPM, 42-50. ☎2432(exp6/12)

GENTLEMAN PREFERRED
DWF, N/S, wishes to meet a tall gentleman, 45-55, who knows how to treat a lady. You must enjoy dancing, music, sports, quality time. ☎2435(exp6/12)

CUDDLER
DWF, young 62, full-figured, shy cuddler, seeks romantic, caring, honest guy for friendship that could lead into something more serious. ☎2395(exp6/12)

SWF SEEKS SBM
SWF, 23, professionally employed, short brown/blue, great sense of humor, waiting for a fun, ambitious SBM, 22-30, to bring out the best in me. We'll see what happens from there! ☎2336(exp 5/22)

FULL-FIGURED & FULL OF SPICE
SWF, 25, N/S, with a unique sense of humor, enjoys cooking as well as dining out, movies, and quiet evenings at home. Seeking secure SWM, 22-32, N/S, with similar interests. ☎2340(exp 5/22)

I'M MARY....
but I'm not contrary. Are you my lamb? Can you fix my broken staff? I'm a genuine, up front, outgoing, intelligent, authentic person, with golden hair and blue eyes. ☎2306(exp5/22)

ROMANTIC & SINCERE
DWF, 32, 115lbs, blonde/blue, quiet and reserved, beautiful inside/out, loves dancing, comedy clubs, weekends up North, seeks financially/ emotionally stable SWM, 35-45, for long bike rides, picnics in the park, companionship, possible LTR. ☎2337(exp5/22)

HERE'S THE CHALLENGE
Knows how to treat a lady: flowers occasionally, respect always. Desires a long-term commitment. No games. Tall, handsome, good communicator, good sense of humor, N/S. Me: tall, attractive, one son. ☎2315(exp5/22)

ALWAYS IN MY DREAMS
I know I've seen you before. You are over 50, degreed, enjoy theater, dining, quality times and long for a lasting relationship. The timing was not right. Now it is. ☎2305(exp5/22)

COFFEE, TEA, OR ME
Tall, attractive blonde, 5'8", seeks gentleman, 6'+, 55-65, with sense of humor, who enjoys nature, travel, theater, dining, dancing, walking, good conversation, and the company of a classy lady with same attributes. ☎2335(exp5/22)

SEEING IS BELIEVING
Attractive SWF, 30s, 5'5" 115lbs, successful professional, with varied interests, traditional values. Looking for best friend/partner; attractive, fit, S/DWM, 35-50, N/S, college educated, successful professional who enjoys life. ☎2258 (exp5/15)

ZEST FOR LIFE!
Attractive, energetic DWPF, 38, 5'7", passion for life/love, enjoys golf, blading, skiing, sports, dining, dancing. Seeking tall, energetic, emotionally/financially secure, intelligent WPM, 35+, to share life's adventures. ☎2213 (exp5/15)

MR RIGHT, WHERE ARE YOU?
SWF, mid-40s, seeking SWM, mid-30s to mid-40s, my interests: bowling, bingo, auto races, spectator sports, walking, funny movies. ☎2252(exp5/15)

CULTURED, COOL, COMPLEX
Kinetic energy, keen intellect, arrestingly attractive. Verb with amplitude, passive and active, sweet, sophisticated, successful, compassionate, petite, 49, 108lbs, amber/chestnut, DWF, selective. You? Incredibly bright, articulate, solid, equally attractive, 45-55, honest, accessible. ☎2216(exp5/15)

AFTERNOON WORKER
Attractive, young 50, 5'5", 130lbs, N/S, financially independent, fit. Seeking financially secure SWM, 45-55, romantic, spontaneous, enjoys travel, dancing. ☎2217(exp5/15)

LOOKING TO SPOIL
Intriguing, attractive, sincere DWF, 5'5", slender, seeks tall, handsome WM, 45+, to spoil and share special times with. Serious replies only. ☎2256(exp5/15)

SELECTIVE
I'm attractive, intelligent, tall, slender, affectionate, eccentric, 50, smoker. Seeking someone 50-60, tall, cerebral, articulate, with a old-fashioned gentlemanly modus operandi. ☎2255(exp 5/15)

ATTRACTIVE-PHYSICALLY FIT
Great smile, intelligent, widowed WF, 50+, degreed professional, cycles, hikes, swims, golfs, dances, works out, seeks single/divorced WPM, 48-65, intelligent, physically fit, well-educated, fun loving, financially successful, diversified professional desiring lasting, exciting, challenging relationship. ☎2260(exp5/15)

ARE YOU MY PRINCE?
SWF, 25, brown/blue, who lost her glass slipper. Seeking romantic prince, 25-35, who likes movies, theater, dining out, dancing and having fun, for conversation, friend-ship and possible romance. ☎1809(exp5/15)

SWEET AND SINCERE
SWF, 27, 5'3", seeks SWM, 25-32, with no dependents, interests include Red Wings, darts, dining, and dancing; so if you're not afraid of a commitment, let's talk. ☎1895(exp5/15)

HONEST, ROMANTIC
Kind of shy DWF, 30, blonde/blue, 115lbs, N/S, very loyal, not too clingy but enjoys togetherness. Seeking S/DWM, 30-45, who enjoys working out, walks, sports, outdoor activities, quiet nights, companionship, possible LTR. ☎1816 (exp5/15)

SPOIL ME
35 year-old full-figured SWF, seeks professional BM, 30-49, for friendship and romance. Enjoys long walks, movies, sports, romance, and cooking. Loves to be pampered. ☎1902(exp5/15)

WHERE'S MY KNIGHT?
DWF, 35, 5'7", 125lbs, N/S, attractive, kind, down-to-earth, one child, enjoys jogging, bike riding, traveling, and warm weather. Seeking LTR, with caring, fun, financially secure SWM, 38-49, N/S. ☎1900(exp5/15)

WOMAN FOR ALL SEASONS
Snow skiing, biking, tennis, fitness, travel, movies, plays, dancing. SWF, young 42, 5'4", fit, attractive, outgoing, personable, humorous. Professional, Christian family values, no children, marriage-minded. Looking for best friend, similar interests, values, 37-48. ☎1903(exp5/15)

CLASSY AND CURVACEOUS
DWF, 46, 5'9", H/W proportionate, active, degreed mother, into dancing, cooking, gardening, hiking, travel and nature, sensitive, sensual, honest, loving, loyal. Seeking same for possible LTR. ☎1632(exp5/22)

DOCTOR WANTED
Youthful, bright, warm, blue-eyed pretty blonde, 47, 5'6", a little overweight, seeks physician for friendship, who will resculpture my body into a beautiful work of art. Troy resident. ☎1815(exp 5/15)

LIKES TO LAUGH
DWF, 53, 5'2", 124lbs, reddish blonde/blue, enjoys golf, sports, travel, dancing, auctions, dining out. Seeking humorous widowed/divorced gentleman, 50s, smoker, social drinker ok. ☎1889(exp5/15)

HELLO FRIENDS
Attractive, slender, intelligent, refined, affectionate, humorous JF, 54, blonde/green, 5'5", seeks classy gent, who is sweet, intelligent, over 50, honest, polite, for a real relationship. ☎1883 (exp5/15)

SEEKING YOU
Widowed WF, 55, seeks kind male, 55+, for ballroom dancing, travel, dining out and good conversation. ☎1819(exp 5/15)

PRETTY WOMAN
Dynamic 50s lady, 5'6", slim, seeks younger man with lots of energy. Prefer 6' or taller, physically fit, N/S, degreed professional for fun time, possible LTR. ☎1894(exp5/15)

LOOKING FOR YOU
Widowed WF, 58, N/S, social drinker, financially/emotionally secure, seeks honest, caring gentleman, 55-63, to share quality time with. ☎1813(exp 5/15)

A GOLDEN GIRL
Attractive SF seeks senior gentleman for friendship, fun, movies, walking, golf, dancing, and much, much more. ☎1896(exp5/15)

LUSCIOUS
Very attractive, sexy SBF, 22, 155lbs, caramel-brown skin, long shoulder-length hair, adventurous, likes to do things, go out, and have fun. Call, you won't be disappointed!! ☎1623(exp 5/22)

MARRIAGE-MINDED
BF, 24, attractive, 5'7", thin, likes conversation, playfulness, movies, etc. Seeking marriage-minded SM, with no dependents, race open, for possible marriage. Humorous, ability to be my friend a plus. ☎1715(exp5/22)

FILIPINO BEAUTY
Attractive SF, 29, 5'3", 110lbs, mother of one, who enjoys dancing, movies, dining out, seeks sincere, caring S/DWM, 30-40, for long-term relationship, possible marriage. Will relocate. Call for details. ☎1712(exp5/22)

DOUBLE TAKE
Heads turn for this attractive, vibrant, petite, blonde/blue, gentle tigress, with unlimited interests. Desires hand-some, stable, 6'1"+, looks great in pare of tight jeans, 30-40, who desires, mutual pampering for LTR. ☎1718(exp5/22)

GOLF SEASON IS HERE
Petite, N/S, outgoing senior, needs a sweet, sincere man, to join me for golf, bowling, cards. Must enjoy people and have family values. ☎1714(exp5/22)

KIND-HEARTED
DWF, 39, auburn/green, 5'4", 120lbs, N/S, no dependents, attractive, caring, enjoys movies, old cars, nature, art, animals. Seeking N/S, N/Drugs, tall, fit WPM, 36-43. ☎1707(exp5/22)

PRETTY PROFESSIONAL
33, 5'7", slim, long dark blonde, sense of humor, independent, like sports, dining, dancing and travel. Seeking thoughtful, classy, single white gentleman, 29+. ☎9902(exp5/22)

SEEKING ROMANCE
I'm an attractive, intelligent, slender, tall, refined, fun, affectionate smoker, 50. I'm not a '90s woman — so please be a traditional, tall, intelligent gentleman, 50+, who's polite. ☎9897(exp5/22)

SOPHISTICATED AND LOOKING
It's time to settle down and become serious about finding you. If you are a refined gentleman, late 40s-early 50s, college-educated, N/S, who enjoys life's finer moments, look no further. ☎9891(exp5/22)

SEXY, WELL-BUILT BLONDE
5', 130lbs, green eyes, 50ish, seeking bad boy look, no pot-bellied, married men with thinning hair who drink or smoke too much. Ready to rock and roll with S/ DWM, 40-50. ☎9813(exp5/22)

CINNAMON SPICE
Attractive, outgoing nice sincere, female, 36, looking for intelligent, honest, handsome, financially secure SBM, for real friendship/maybe more. If this fits you, give me a call. ☎9812(exp5/22)

SEARCHING FOR TRUE LOVE
Well-rounded, humorous SWF, 43, 5'7", brown/hazel, N/S, enjoy sports, jazz, C&W, quiet times at home. Seeking honest, romantic, humorous, mature S/DWM, 38-52, 5'7"+, N/S, who can appreciate me, for possible marriage. ☎9890(exp5/22)

PRETTY BRUNETTE
DWF, 48, 5'7", physically fit, degreed, family-oriented, enjoy concerts, sports, movies, dining out, travel, walking, quiet evenings, laughter. Seeking professional gentleman S/DWM, N/S, social drinker, with similar interests, possible LTR. ☎9811(exp5/22)

CHARACTER WITH CHARACTER
Attractive, witty professional, vegetarian DWF, active physically, mentally and spiritually. Seeking active, intellectual S/DWM, N/S, 45-53, prefer rugged good looks, but emotional maturity and spiritual awareness a must! ☎9807(exp 5/22)

SOULMATE WANTED
Petite blonde, 40s, 5'5", 118lbs, on quest for best friend/partner, physically fit, enjoys golf, tennis, romantic candlelit dinners, college grad/successful professional, 45-55, made the journey through his soul, is ready for commitment. ☎9879(exp5/22)

GREEN-EYED BRUNETTE
Attractive, 35, 5'5", 110lbs, professional, very optimistic, carefree, successful, N/S, no children, enjoys all seasons and has varied interests, loves to laugh. Seeking down-to-earth man, late 30-early 50s. ☎9049(exp5/22)

UPTOWN LADY
Seeking sharp-dressing man. Passionate, attractive, spiritual SW lady, 50, loves dancing, art, laughs and snuggling. Seeking handsome, romantic, secure, honest, affable, N/S gentleman. ☎9048(exp5/22)

DOWN-TO-EARTH
Humorous, conservative SBPF, 40s, average height, slender, no dependents, enjoys conversation, travel, music, theater, dining, walking, and sports. Seeking compatible SM, 40-55, must be employed. ☎9140(exp5/22)

LET'S DO COFFEE
SWF, 22, 5'2", brown/hazel, seeks SWM, 25-35, who enjoys conversation, honesty and fidelity, well-educated. For friendship, fun and possible LTR. ☎9139(exp5/22)

"ONE OF A KIND"
I'm a petite DWF, very active, outgoing, enjoy golf, bowling, cards, people, travel, football. Seeking a kind, sweet man with family values, no couch potatoes please. ☎9132(exp5/22)

HONEST, ROMANTIC
Attractive DWF, 49, 5'6", 135lbs, blonde/green, seeks financially secure S/DWM, 45-55, N/S, social drinker, 5'10"+, H/W proportionate, who enjoys dancing, music, romantic evenings, etc, for LTR. ☎9128(exp5/22)

CLASSY, HONEST, ROMANTIC
describe us both. SWF, 58, lady of substance, seeks quality, trim, emotionally/financially secure SWM, N/S, to share dancing, travel, movies, dining out, and more. ☎9126(exp5/22)

SHAPELY SMART SENSATIONAL
Feminine, slender, sweet, blonde beauty, seeks companionship/chemistry with handsome, fit gentleman 50s. We are in shape, refined, cultured, successful. Enjoys world travel, country club golf, beaches, life's finer things. ☎9125(exp 5/22)

GO FOR HAPPINESS...
With a cute, fit, humorous, athletic, honest DWF, 45, who enjoys movies, walking, sporting events, dancing, theater, looking for companionship, possible LTR. ☎9124(exp5/22)

HOME-COOKED MEALS
SWF, 47, attractive redhead, 5'2", curvy figure, good shape, easygoing, honest, sincere, affectionate; financially secure, no dependents. Seeking companion to share happy home life, good cooking, movies, dancing. N/S preferred, 43-55. Pets welcome. ☎9123(exp5/22)

WHO CAN I TELL?
Blonde, green eyes, 5'6", trim, early-50s, sweet, warm, educated, I don't even know you, I need to bring my dreams to life, with understanding man, polite and wonderful charming. ☎8095(exp 5/22)

SEEKING SOMEONE SPECIAL
Easygoing, down-to-earth, good sense of humor, caring and affectionate, blonde hair, 5'5", enjoys bingo, dinner. Seeking someone caring and mature, neat and clean, giving. 55-65. ☎8393 (exp5/22)

BROWN-EYED GIRL
DWF, happy, petite blonde, 39, 5'2", enjoys dancing, movies and dining out. Seeking honest gentleman, 37-42, N/S, with sense of humor, for friendship, possible LTR. ☎8394(exp5/22)

WHERE'S "THE ONE"?
DWF, 34, 5'7", 127lbs, N/S, attractive, fun, affectionate, very nice, down-to-earth, one child. Seeking eventual LTR, with caring, fun, financially secure SWM, N/S, 36-48. ☎8395(exp5/22)

SATISFACTION GUARANTEED
Attractive SWF, 23, 4'11", 160lbs, blonde/blue, enjoys movies, quiet evenings, skating, long walks, hockey and football. Seeking SWM, 25-35, who is looking for a LTR. ☎8399(exp5/22)

FLOAT YOUR BOAT,
make your day. Entrepreneur, 50, successful, giving, loving, seeks her knight in shining armor, a sincere, successful WM, 43-70. Please reply. ☎8403(exp 5/22)

LET'S STAY WARM
It's cold outside. I need a warm, handsome, fun S/DWM, 30-42, to keep this DWF, 39, warm and toasty. ☎8085(exp 5/22)

TIRED OF LOSING
DWF, 23, 5'5", 114lbs, brown/blue, enjoys dancing, dining, movies, romantic evenings. Seeking S/DWM, 23-26, with family values, sense of humor, financially secure, must own vehicle. ☎8072(exp5/22)

GO FOR IT
Looking for love in all the wrong places? I'm the answer to your prayers. For a good time with a bad girl, call me! ☎7822(exp5/22)

GORGEOUS
Attractive SBF, intelligent, hard-working, enjoys working out, movies, candlelight dinners, seeks good-looking SB/Indian male, 27-37, intelligent, well-built, for special relationship. ☎8075(exp5/22)

PRETTY WOMAN
Attractive SF, 5'7", dark complected, dark eyes, seeks someone, 5'8"+, who likes to go out and have fun, movies, dancing, takes care of himself, for LTR. ☎8242(exp5/22)

BROWN-EYED GIRL
Attractive, intelligent SHF, 31, enjoys dancing, romance, movies, hockey, working out. Searching for a hard-working, fun-loving and sincere gentleman who will make my heart smile. ☎7737 (exp5/22)

Call a meeting.

Call a romantic meeting with a little help from the personals and our all new features.

- Let us know the type of person you want to meet and our new features will help you find them.
- With a special PIN #, you can quickly find the person you'd like to meet every time you call.
- When you answer an ad, we'll find other advertisers with similar characteristics and let you hear their ads, too.
- We'll even help you record a better greeting with our personal interviewer.

To listen and respond to voice personal ads, call
1-900-773-6789
Call costs $1.98 per minute.
Must be 18 or over.

Observer & Eccentric PERSONAL SCENE

© 1997 The TPI Group

LONELY TOO LONG
One last chance to get this lady... DWF, 24, long brown/blue, seeks S/DWM 27-32, employed, honest, sincere...going, going, gone! ☎7668(exp5/22)

PETITE-PACKAGE COMPLETE
SWF, 36, 5'1", brunette, sincere, outgoing. Enjoys summer outdoor activities, spending quality time with the right person. Are you out there? Attractive, blue-eyed SWM,at least 5'8", sincere, down-to-earth and financially secure. ☎2114(exp6/5)

TRAVELING WOMAN
SWF, 39, blonde/blue, fit, travels for job. Interests: skiing, biking, movies, wine, cooking, and sports (especially football). Seeking S/DWM, 40-50, professional, with spiritual and family values. Travels. ☎2034(exp6/5)

CONSERVATIVE GENTLEMAN
You're a great guy, you've been told. Handy, yet sophisticated, degreed, professional, N/S, rarely drink, physically fit, settled in most ways. You're a SWM, 5'8"+, 36+. I'm SWF, 41, petite, blue-eyed blonde. ☎2115(exp6/5)

WAITING FOR YOU
Roman Catholic DWF, 42, 5'1", blonde/green, no children, N/S, loves laughing, long walks, quiet evenings at home, art, theater, almost every-thing. Seeking SWM, with similar interests, for friendship and LTR. ☎2041(exp6/5)

SEEKING ADVENTURE
Seeking SM, 40-something, bright, pretty, self-employed, enjoys romance, working out. I want a man's man, emotionally available and ready. ☎1825 (exp6/5)

ARE THERE ANGELS AMONG US?
Well-rounded, humorous SWF, 43, 5'7", brown/hazel, N/S, enjoy sports, jazz, C&W, quiet times at home. Seeking honest, romantic, humorous, mature S/DWM, 38-52, 5'7"+, N/S, who can appreciate me, for possible marriage. ☎2112(exp6/5)

SINCERE & HONEST
DWF, 47 (looks 32), petite, enjoys outdoors, romantic dinners, travel, weekend trips. Seeking sincere, honest, financially secure SM, N/S, N/D, N/Drugs, down-to-earth, sincere person for monogamous relationship/ future. No games. ☎2110(exp6/5)

JUST TRANSFERRED
DWPF, 49, blonde/brown, personality plus, outgoing, physically fit. Enjoys travel, working out, dinners, biking, N/S, social drinker. Seeking DWPM, 40-55, active, physically fit, financially secure, enjoys life. ☎2049(exp6/5)

MEN SEEKING WOMEN

HEART OF GOLD
Good-looking, mature SWM, 24, 5'11", romantic, communicative, enjoys outdoors, music, sports, biking, running. Seeking slender, family-oriented, faithful, attractive SWF, 20-30, for friendship first, and possible infinite happiness. ☎2532(exp6/19)

POOL PLAYER
SWM, 25, 5'11", 195lbs, long blond hair, financially secure, enjoys playing pool, dining out, quiet nights at home. ☎2493(exp6/19)

SANDY HAIR, BLUE EYES
Trim, somewhat rugged SWM, 34, 5'11", good-looking, would appreciate a nice, sweet, trim gal who enjoys outdoor activities, lakes, woods, and back roads on motorcycle, or working around home, garden. Kids ok. ☎2535(exp6/19)

ANN ARBOR PROFESSIONAL
SWM, 35, just under 6', 190lbs, athletic/muscular, brown/green, sweet and sexy, seeks fit SWF, 26-34. ☎2536(exp 6/19)

I'M THE ONE
Happy, secure, N/S, social drinker DWM, 5'8", 35, 168lbs, light-brown/brown, and of course attractive. Enjoys dancing, tennis, golf, festivals, camping, etc, seeks outgoing, petite SF, 29-37, Venusian:s a plus. Farmington Hills. ☎2526(exp6/19)

SEEKING SOMEONE SPECIAL
Handsome Oriental man, 38, 5'11", 170lbs, well-educated, with multiple degrees, enjoys traveling, reading, movies, dining out and quiet times at home. Seeking attractive, educated, easygoing S/DWF, for LTR. ☎2541 (exp6/19)

TALL, DARK, HANDSOME
SWM, 38, 6'3", athletic build, brown/brown, professional, financially secure, clean-cut, with strong morals and values. Enjoys sports, movies, dancing, cuddling, romantic dinners, music. Seeking slender, attractive SWF, 25-38, with similar beliefs. ☎2537(exp6/19)

CALL MY DAD
Warm, kind, sensitive, down-to-earth DWPM, 38, 5'9", Catholic, brown/hazel, custodial parent of two, social drinker, enjoys movies, cooking, candlelight dinners, Cedar Point, camping, socializing. Seeking DWF, with kids, for companionship, monogamous relationship. ☎2530(exp6/19)

NEW TO AREA
DWPF, 49, 5'5", blonde/brown, seeks SM, 40-55, to share common interests, walks, dinner, travel, self-growth, and conversation. Must be physically fit, humorous, and financially/emotionally secure. ☎2048(exp6/5)

SEEKING TEXAN
Widowed WF, 55, enjoys camping, weekend getaways, coffee, and talks. Seeking SM, 55-80, with similar interests. ☎2043(exp6/5)

STABILITY AND BALANCE
SWF, 57, fun, pretty, sexy, with a good heart, seeks confident, available, good-looking WM, 6', 47+, for quality long-term relationship. ☎2127(exp6/5)

LONELY WIDOW
Attractive, romantic at heart SF, easy-going and honest. Likes simple things in life, good conversation, long walks, travel, outdoors. Seeking SM, 65-70, with similar interests. Will answer all. ☎1824(exp6/5)

SEEKS SWEET GENTLE MAN
for fun times and sincere relationship. No age barrier. ☎2045(exp6/5)

ROMANTIC
SWPM, 41, 5'8", fit, dependentless, humorous, communicative, introspective. Seeking trim, educated, emotionally available SWF, 30-40, to share happy, healthy relationship. ☎2534(exp 6/19)

I KNOW YOU ARE OUT THERE
Attractive, secure DWM, 41, seeks attractive, slender, honest, fun, spontaneous S/DWF, 30-45, good sense of humor a must. ☎2524(exp6/19)

HONEST AND SINCERE
DWM, 42, N/S, professional, enjoys movies, working out, dining, sports, outdoor activities, quiet nights. Seeking SF, 35-42, honest, physically fit, similar interests, possible LTR. ☎2540(exp6/19)

FEMALE COMPANION NEEDED
Caveman needs young woman for house mate. We hunt, fish, travel together. Life of trust and honor will bear fruits someday. ☎2528(exp6/19)

LOVE ME TENDER
44, 6'1", 190lbs, enjoys working out, bowling, music, reading, sports. Seeking nice-looking SF, 27-43, trim/medium build, same interests. ☎2406(exp6/12)

SEEKS COUNTRY GIRL
Handsome, 47, 6'3", 235lbs, brown/blue, degreed, country, hard-working, honest, and loyal. Light drinker/smoker. Seeking hard-working country girl, wanting a marriage to be proud of and a beautiful new home. ☎2544(exp6/19)

SUN, SWIM, SKIING
Very attractive DWPM, 47, youthful, slender, athletic, beach boy, super active, lives on lake, into fitness and outdoors, N/S. Looking for similar female, 30-45. ☎2543(exp6/19)

ATTRACTIVE & INTELLIGENT
Honest, college-educated, trim DWPM, 47, N/S, enjoys bridge, tennis, dancing, movies, and moonlit walks. Seeking attractive, trim, educated WPF, 37-49, with similar traits and interests, for LTR. ☎2531(exp6/19)

HONEST MAN
SWM, 51, 5'9", 220lbs, brown/brown. Enjoys sports, card games, quality times. Seeking SWF, 35-55, who is independent, wants to be treated like a lady, is seeking an honest man. ☎2527(exp6/19)

SEEKING TRUE LOVE
Handsome, mature, honest, romantic, sincere, athletic SWM, 23, 5'11". Enjoys sunsets, moonlit walks, outdoors, music, biking. Seeking pretty, slender, affectionate SWF, 18-28, to talk, walk, and journey through life with. ☎2525(exp 6/19)

SLENDER BLONDE WANTED
Charming, athletic, very attractive, romantic, confident, sincere SWM, 23, 6', dark hair, enjoys working out, outdoors, having fun. Seeking slim, athletic, blonde, romantic SWF, 18-30, for friendship, possible relationship. ☎2424(exp 6/12)

THE ULTIMATE MAN
Extremely attractive, romantic, honest, passionate, sexy SWM, 24, 6', great kisser, seeks slender, attractive, active SWF. Age unimportant. If you like being swept off your feet, give me a call. ☎2445(exp6/12)

HEALTH-CONSCIOUS GUY
Attractive, romantic, athletic, hard-working, big-hearted, N/S, drug/alcohol-free SWM, 24, enjoys working out, mountain biking, running, rollerblading. Seeking slim SWF, 18-32, with similar characteristics/ interests. ☎2438(exp6/12)

YOUNG-LOOKING...
blue-eyed blond. Attractive, funny SWM, 24, looks 19, 5'10", 135lbs, seeks SWF, H/W proportionate, age open, to laugh and have good times with. Gimme a call; you won't be sorry. ☎2426(exp 6/12)

KIND-HEARTED ROMANTIC
SWM, 29, 6', brown/blue, N/S, light drinker, interests include theater, movies, dancing, all sports, comedy clubs, outdoors. Seeking S/DWF, 25-35, similar interests, for friendship first leading to LTR. ☎2400(exp6/12)

HANDSOME, ACTIVE, FUN
DWM, 29, 5'8", 155lbs, dark/hazel, young-looking, preppie, enjoys summer sunshine, rollerblading, restaurants, movies, etc. Seeking that special someone, 25-35, to share fun times, dating, possible LTR. ☎2425(exp6/12)

SILKY SMOOTH
Romantic warrior, 32, 5'7", attractive SBM, athletic, adventurous, creative, very witty, enjoys dancing, romancing, jazz, and martial arts. Seeking physically fit, open-minded female, 20-40, for relationship. Race unimportant. ☎2449 (exp6/12)

HEY, IT'S ME
Tall, slender, decent-looking SWM, 32, 6'3", 190lbs, enjoys darts, movies, sports, dining out, more. Seeking decent-looking SWF, 26-34, for friendship, possible LTR. All replies answered. ☎2401(exp6/12)

SEEKS BEAUTIFUL WOMAN
Handsome SBM, 32, 5'7", enjoys sports, movies, comedy, weekend getaways, dancing, and romanticizing, seeks classy, marriage-minded female, 25-45, for committed relationship. Race unimportant. ☎2429(exp6/12)

THOUGHTFULNESS, SINCERITY,
understanding, everyday warmth and romantic play are paramount to a quality monogamous LTR. Athletic, articulate, sincere, romantic SWPM, 6'1", 190lbs, seeks slim/trim female counterpart to develop passionate relationship. ☎2394(exp6/12)

PERCEPTIVE, AWARE, SPIRITUAL
describes us both. Healthy, handsome, open-minded SWM, young 35, with depth, seeks similar woman, with pleasant voice, who's understanding, compassionate and free-spirited. Painted, pretty, playful toes a plus. ☎2428(exp 6/12)

HANDSOME...
but not conceited. SWPM, works out regularly, dark brown/green, olive complexion, homeowner with golden retriever, graduate degree. Seeking attractive, slim SWF, 27-37, no more than one dependent. ☎2396(exp6/12)

LONG-LEGGED LADY WANTED
SWM enjoys videos and listening to Mark Scott, seeks a lady, 18-40, for friendship first, serious relationship afterwards. Serious-minded only. ☎2434(exp6/12)

EXTREMELY SELECTIVE
DWM, 42, 6'1", blue/blondish brown, believes in dreams, romance, honesty, integrity. Seeking very attractive, intelligent, hopelessly romantic S/DWF, 30-42, who believes in dreams too. ☎2427(exp6/12)

LOOKING FOR "THE ONE"
Attractive, never married WM, 43, 5'10", 165lbs, blond/blue, Catholic, degreed, N/S, humorous, honest. Appreciates: class/style, walks, fire signs, music, small towns. ☎2436(exp6/12)

GOT A LIFETIME TO SHARE?
Widowed WM, 44, 6'5", bearded teddy bear, business owner, smoker, faithful. Into Harleys, bowling, hugs and affection. Seeking SWF with integrity and desire to share life's ups and downs, for LTR. ☎2441(exp6/12)

AFFECTIONATE
SWM, 44, 5'9", medium build, likes country, oldies, and light rock music, dancing, baseball games, walks and picnics. Seeking SWF, 35-49, N/S. ☎2439 (exp6/12)

TALL, HUGGABLE
adventurous SWM, 6'3", 190lbs, brown/dark blue, fit, attractive, sincere, enjoys outdoors, travel and more, seeks sincere SWF, 34-44, for lasting, true relationship. ☎2403(exp6/12)

HONEST, SINCERE, & CARING
Young 40s SWM, "through no fault of my own", 6'1", 176lbs, good-looking, intelligent, creative, great sense of humor with many interests. Seeking honest, caring, fun-loving S/DWF, H/W proportionate, for friends/LTR. ☎2448 (exp6/12)

SINCERE, ADVANCED DEGREED
Professional, 49, 5'10", trim, enjoys fitness, nature, bookstores, DIA, coffeehouses, running. Seeking intelligent, fit SWPF for relationship and romance. ☎2447(exp6/12)

WORTHLESS
I am an impossible to live with 50 year-old. Only extremely attractive may apply. I will drive you crazy in the most interesting ways possible. ☎2402(exp 6/12)

ALONE TONIGHT?
Are you without a lover to rely on? I'm a reliable WM, 51, handsome and witty, seeks WF, for companionship and fun times. Must be attractive and petite. Will answer all. ☎2450(exp6/12)

SINCERE
Tall, honest DWM, 53, 6'4", slender, in good physical condition, sense of humor, N/S, self-employed, would like to meet a slender, somewhat attractive lady, 41-49, for companionship, possible LTR. ☎2437(exp6/12)

SPECIAL REQUEST
Handsome, spontaneous DWM, 6', 50s, brown/blue, sports-minded, enjoys dancing, dining out, golf, seeks passionate, trim DWF, 46-56, N/S. If you like to dance/have fun, with a sense of humor, please call. ☎2423(exp6/12)

ATHLETIC & ROMANTIC
Handsome, intelligent, honest SWM, 24, with cool personality, enjoys writing, the outdoors, mountain biking. Seeking slim, attractive, lively, athletic SWF, 20-28, caring, sincere, and your basic all-around sweetheart. ☎2334(exp5/22)

ATTRACTIVE
SWM, 25, professionally employed, with good sense of humor, enjoys outdoors, sports, country, romantic evenings, adventure. Seeking SWF, 20-35, for companionship, possible LTR. ☎2309(exp5/22)

GREAT SMILE
Handsome SWM, 29, 5'9", 175lbs, blond/brown, athletic build, enjoys weightlifting, reading, sports. Seeking attractive SWF, 21+, for possible LTR. ☎2302(exp5/22)

VERY ATTRACTIVE
SWPM, 30, 6', N/S, brown/hazel, intelligent, eclectic, down-to-earth, honest, sincere, enjoys outdoors, weekend getaways, Red Wings, biking animals, seeks attractive, fit, affectionate SWPF, 22-30, for friends and more. ☎2346 (exp5/22)

LONELY PROFESSIONAL
SWM, 33, 5'11", 170lbs, N/S, degreed, seeks petite, fit SF, goal-oriented, enjoys traveling, and is looking for companionship. ☎2311(exp5/22)

LOOKING FOR A FRIEND
Handsome gentleman, 33, searching for that someone to be complete with. I'm 6', 175lbs. You are employed, 25+, children ok. If this fits, give me a call. ☎2344(exp5/22)

HERE
Come over and listen to the birds with Pink Floyd, harmony, and everything we need is all around us. If you're honestly smart and kinda silly, please call this pretty simple guy. ☎2338(exp5/22)

NICE GUY
SWM, 35, blond/blue, professional, 5'9", 160lbs, athletic. Seeking PF, 27-37,

502 Help Wanted-Office Clerical

LEGAL SECRETARY TRAINEE

Interested in becoming a Legal Secretary! Insurance defense firm seeks secretary willing to be trained in the legal field. Ideal candidate must have excellent organizational & typing skills, familiar with WordPerfect 6.1/ Windows 3.1. Fax resume & salary requirements to Administrator: 810-932-2008 or mail to P.O. Box 255002, West Bloomfield, MI. 48325-5002.

LEGAL SECRETARY

Two full time positions open for Southfield plaintiff personal injury firm. 1-3 years experience, or more, required with good organizational skills; auto negligence background helpful. Excellent salary, 401(k), health care. Send resume to: GGA, 17000 W. 10 Mile Rd., 2nd Floor, Southfield, MI 48075, or Fax. (810) 483-3132

LEGAL

SUBSTITUTE JUDICIAL SECRETARIES NEEDED

Oakland County Circuit Court has openings for substitute judicial secretaries to work on an on-call basis. Legal secretarial experience and experience with WordPerfect for Windows is required. Must work well under pressure and have excellent grammatical skills. Send resume to: Circuit Court Administrator's Office, 1200 N. Telegraph, Department 404, Pontiac, MI 48341

LEGAL TYPIST

full time for Troy litigation defense firm. Excellent typing skills, knowledge of WP 5.1 and legal experience required. Send resume to: Office Manager, 888 W. Big Beaver, #900, Troy, MI 48084.

MANAGER OF OPERATIONS

For executive suite operation. Duties include: interacting with clients & managers; overseeing daily operations of 4 Detroit area locations. Computer knowledge & wordprocessing experience required. Excellent wages & benefits available. Fax resume with salary requirements to: 313-462-1974

MARKETING ASSISTANT

Join growing company and assist executive with promotional materials, marketing activities and clerical functions. Good computer skills and some marketing experience a plus.

Diversified Recruiters
810-344-6700 Fax 810-344-6704

MEDIA RECEPTIONIST

Opportunity to join the Public Relations Group of this major company. As part of their team. Firm is seeking a professional candidate with excellent interpersonal skills.

Diversified Recruiters
810-344-6700 Fax 810-344-6704

OFFICE ADMINISTRATOR

Small office needs full-time Administrator with experience working with real estate appraisals. Computer experience necessary. Resume w/salary requirements: 15919 W. 10 Mile, #201, Southfield, MI 48075

OFFICE ASSISTANT/ RECEPTIONIST

Full time. Excellent communication skills imperative. Send resume to: SQS, Inc., 7522 Baron Dr., Canton, MI 48187.

OFFICE ASSISTANT- computer, telephone, typing, sales, filing, full time, good benefits. Please send resume or apply at Westhaven Manor Retirement Community, 34601 Elmwood, Westland, MI 48185. EOE

OFFICE ASSISTANT - Looking for energetic dependable self-starter to assist in Garden City insurance agency. Sales/Customer Service experience preferred but not required. Ideal for retail employees. Approx. 30-40 hrs. 313-261-3447

OFFICE ASSISTANT

Position available for cheerful, organized, people person with established growing company. Duties include: phone answering, receptionist, order taking, estimating and invoicing.
Apply in person:
Wayne Craft Inc.
26300 W. Eight Mile Rd.
Southfield
East of Inkster Rd.

OFFICE CLERICAL PART-TIME

Well established, Bingham Farms-based Regional Lender seeks part-time workers for entry level positions. Flexible hours from 8:00am. to 5:30pm., Monday thru Friday. Work can be scheduled weekly or on an as-needed basis. Skills needed will include: basic computer skills, data-entry, phone skills, filing, customer service and strong personality. Call Cassandra M. Watson at: 810-642-1180

OFFICE CLERICAL

Southfield firm has opening for energetic person. Full time. Benefits. Apply from 10-5: 21211 Bridge St. or FAX 810 354-5197.

OFFICE HELP wanted light bookkeeping & phone skills needed. Computer skills helpful. Private home office. Call 313-595-6147

OFFICE HELP wanted, must be computer literate w/2 years experience w/Windows. Excellent benefits. Pay commensurate w/experience. Apply at 1351 Rickett Rd., Brighton between 8am-4pm or mail resume to P.O. Box 779, Brighton, MI 48116.

OFFICE MANAGER

for a screen printing Co. 1 person office, experienced in Peachtree Accounting. Applicant needs to be very organized & flexible. Send resume, salary history & requirements to: Personnel Manager, 1771 E.W. Maple, Walled Lake, MI 48390

OFFICE MANAGER

For Southfield law office specializing in personal debt reorganization. Organize & supervise office, phone marketing to new clients, and light typing. $25,000 beginning compensation package plus benefits. Can start part time.
Fax resume to: (810) 350-3217

Office Manager

Part- full time for property management firm in Bingham Farms. Good orgnizational/ computer skills; opportunity to grow. (810) 594-8665

OFFICE MANAGER/SECRETARY

needed for small Farmington Hills Appraisal Firm. Required skills: word processing, general computer knowledge & desire to learn about real estate. Superior organizational skills a must. Fax resume & salary requirements to: (810) 553-8009

OFFICE MANAGER

Small office needs full-time Office Manager. Computer experience necessary. Resume with salary requirements to: 15919 W. 10 Mile, #201, Southfield, MI 48075

OFFICE & MARKETING ASSISTANT

Permanent 4-day week position. Good phone skills required. Wages based on experience.
Liz, (313) 459-5444

OFFICE PERSON

Full or part time. General office & typing. Livonia area. Send resume to: Box #1757
Observer & Eccentric Newspapers
36251 Schoolcraft Rd.
Livonia, MI 48150

OFFICE PERSON

needed with clerical & computer experience. Pleasant office atmosphere. (313) 541-8000

OFFICE PROFESSIONAL. Wixom general contractors seeks full time professional for highly visible position. Experience with Windows 95 and Word. High energy, excellent people skills with attention to detail. Send resume to: Oliver/Hatcher Construction, P.O. Box 930358, Wixom, MI 48393.

OFFICE SERVICES/CLERK

Monday thru Friday, 12-5:15 PM Southfield Law firm. Work includes photo copying, reception and delivery. Must be conscientious, dependable & have reliable transportation. $7.00 hr. Call (810) 350-2070

OFFICE STAFF - Light clerical, answer phones. Full or part time mornings. Personable. $6-$9/hr. Farmington Hills. 810-477-6464

ORDER DEPARTMENT

Southfield Office Supply Co. Prefer experience in industry. Customer service oriented. 810-352-6100

ORDER ENTRY CLERK

Computer knowledge helpful. Immediate opening. Benefits. Birmingham area. Fax resume to 810-642-0006 or send to Title Insurance, 1600 Woodward, Suite 101, Bloomfield Hills, MI 48304, Attn: Kathy

PARALEGAL SECRETARY- part time, experience or education preferred, Send resume to Diane Dow, 24100 W. Warren, Dearborn Hts. MI 48127. 313-274-7711

PARALEGAL

SOUTHFIELD Law firm specializing in personal injury has an opening for a paralegal. Must have experience & knowledge in preparation of Pleadings, & Interrogatories. Position is full time with salary and benefits. Please send resume stating salary requirements to: Bernstein & Bernstein, 3000 Town Center, Ste. 1601, Southfield, MI 48075 Attn.: Sharon Lovelace

PART-TIME OFFICE PERSON, light clerical work, answering phone, some bookkeeping, some data entry. Compensation commensurate with experience, Monday-Thursday fro 10am-5:30pm, approx. 25 hours per week. Newton Furniture located near 12-Oaks Mall. If interested call Sherry Robinson or Bob Corbet (810) 349-4600

PAYROLL FINANCE OFFICE ASSISTANT

20 hrs. per week, duties include tabulating time cards, maintaining employee records, processing accounts payable, and performing misc finance office duties. Must have basic accounting background, IBM computer skills, & payroll experience. Send resume to: 29000 11 Mile Rd., Farmington Hills, MI 48336.

PAYROLL/ HUMAN RESOURCES ASSISTANT

Opening involves payroll processing, reporting, and record keeping. Other responsibilities within the Human Resources area involve group insurance enrollments general record keeping and correspondence. Applicant must possess 2 to 3 years payroll experience. Windows-based word processing and spreadsheet experience is a must.

Please direct your resume with salary requirements to:

MUTUAL OF DETROIT INSURANCE COMPANY
Human Resource Dept.
333 Plymouth Rd.
Plymouth, MI 48170

PLYMOUTH BASED Rep Agency looking for full-time Inside Sales/ Secretarial Position. Must have a friendly phone personality & good MS Word skills. Sales &/or secretarial experience a plus. Call Lea 8-5pm, Mon-Fri. at: (313) 454-7620

P.M. RECEPTIONIST (3-7) for downtown Northville realtors office. Call for more details. (810) 349-6200

Positions open for part-time receptionist for real estate office. Looking for energetic person with excellent telephone skills. Thurs. 9-5, Fri. 10-6, Sat. 9-1. Also evening receptionist for Tues. & Wed. 5-9 and Sat. 9-1. Call Betty Clark or Sharon Carlisle at: (810) 363-1200
CENTURY 21 Town & Country

PROGRAM ASSISTANT - Part-time. For community Education. Computer skills, spreadsheet & database required. Assist in management of programs and office systems.

OPERATION ASSISTANT - Full-time. To implement, develop & manage community education programs & perform administrative duties. Experience in Community Ed preferred. Computer proficiency mandatory.

Resumes to: Birmingham Community Ed, 2436 W. Lincoln, Suite F101, Birmingham, MI.. 48009, Attn. Jane.

PURCHASING OFFICE

Some experience in purchasing or accounting. Computer & PC experience required. Degree or some college. Benefits. Fax resume to Lois: 313 525-2227, or call: Bob 313 525-9100

RADIOLOGICAL TRANSCRIPTIONIST - part time, some weekends, experience in radiology transcriptions helpful. If interested call Ray Dunn, R.T., at 810-358-4411 between 9am & 4pm.

REAL ESTATE

PERSONAL ASSISTANT

Prefer experience in Real Estate area or will train motivated person. 9:30am-2:30pm/5 days. $7.00/Hr. + bonuses. Call (810) 347-2000

EVENING RECEPTIONIST - needed for Farmington Hills real estate office. Hours Mon. - Fri., 5-8pm. Please send resume to Attn: Carolyn, 3100 Northwestern Hwy., Suite 101, Farmington Hills, MI 48334 or fax resume to 810-626-3761.

HEY HOMEMAKER!

Looking for a great part-time job? Busy real estate office needs receptionist/computer helper evenings & weekends.
Call Mr. Rader 313-261-0700
Real Estate One

RECEPTIONIST/ADMINISTRATIVE Computer skills, switchboard experience, automotive, perm, northern suburb. Personnel Staffing Services. 810-415-6080, fax 810-415-6082

RECEPTIONIST/ ADMINISTRATION LIVONIA

Dickson Associates has an immediate opening for a receptionist/ administrative support person for our Livonia office. This person will be responsible for managing a multi-line phone system, filing, data entry, and overall office organization. Qualifications include ownership to responsibilities, good people and phone skills and an ability to handle multiple tasks with an overall desire to succeed. Previous receptionist experience required. Experience with MS Word and Excel a plus. We offer a competitive compensation package with excellent benefits. Please submit your resume and salary requirements in confidence to:

Vice President of Administration
Dickson Associates
3001 W. Big Beaver Rd.
Suite 210
Troy, MI. 48084

RECEPTIONIST

ALL lines insurance agency needs full-time receptionist. Knowledge of Applied Systems WINTAM is a plus. Non-smoking office. Send resume to: Office Manager, PO Box 51517, Livonia, MI 48151.

RECEPTIONIST

ARE you energetic, personable and looking for excellent pay with benefits? Then we need you to thrive in our fast paced office, answering phones & greeting clients. Prior multi phone line experience a plus. Call 1 800 642-0489. Ask for Elaine.

RECEPTIONIST
Birmingham law firm seeks receptionist with good computer skills for front desk & data base management. Full time or part-time. Please send resume with cover letter stating full or part-time to: Gifford Krass, Attn: Administrator, 280 N. Woodward, Suite 400, Birmingham 48009. Fax 810 647-5210

RECEPTIONIST

Busy office in Livonia requires enthusiastic, highly motivated receptionist who must take charge & enjoys responsibilities. Direct support with various people within a sales environment. Minimum 3 yrs. experience. Excellent oral & written communication skills. Strong word processing & customer support. Competitive salary with bonus & benefits. Please send resume with salary requirements to: P.O. Box 530190, Livonia, MI. 48153-0190 or call: (810) 348-5007

RECEPTIONIST/CLERK

For law office. Benefits - 401K. Please call: (810) 559-3830

RECEPTIONIST/CLERICAL POSITIONS available. Full time with excellent communication & word processing skills. Great benefits package. Apply in person: Home Protection One, 30785 Grand River, Farmington Hills (810) 478-7030

RECEPTIONIST/ CUSTOMER SERVICE

Join Ethan Allen, a leader in the fine home furnishings industry, in an excellent career opportunity. We are seeking conscientious individuals to meet and greet customers as well as general clerical/ telephone duties. A pleasant personality and professional appearance and demeanor are essential. Please send resume or apply in person:

Ethan Allen
275 North Woodward
Birmingham, MI 48009
Phone (810) 540-8558
Fax (810) 540-8778
We Are An Equal Opportunity/ Affirmative Action Employer
M/F/D/V

RECEPTIONIST

Farmington Hills real estate office has opening in fast paced Closing Dept. for a receptionist/clerical person. Answer phones, file, fax, light typing, entry level computer. Real estate experience preferred but not necessary. Please call for an appt. betwn. 4:00 & 5:00PM.
MARIE
(810) 855-8130

RECEPTIONIST

Fast paced sales environment looking for enthusiastic team player with excellent telephone manner & top notch organizational skills. Must be experienced, self-starter, dependable & capable of interacting effectively. Salary position includes health, dental & 401K plan. Send resume to:
JBA International
39555 Orchard Hill Pl. #160
Novi, MI 48375
Attn: Office Manager
or FAX: 810 380-0111
An Equal Opportunity Employer

RECEPTIONIST

For Rochester Law Office.
Willing to learn. 810-651-4114.

RECEPTIONIST

for fast paced appraisal company. Full time position 8-5pm. Pay $7.50/hour plus benefits & bonuses. 13 Mile & Telegraph area. For interview call 810-647-7981 ext. 211

RECEPTIONIST for property management office in Canton/Westland area, applicant must have general office skills, organizational skills & customer relations. Full time position Mon. thru Fri. & every other weekend. Excellent starting salary & benefit package. Please send resume or fax to 313-455-1159.
Box #1650
Observer & Eccentric Newspapers
36251 Schoolcraft Rd.
Livonia, MI 48150

RECEPTIONIST

Full time for Birmingham Pl Law Firm. 1 year experience with strong organizational & WP5.1 skills. Excellent working environment.
Call Kim. (810) 644-4529

RECEPTIONIST

Full & part-time positions available. Answering phones, filing, managed care. Birmingham/Southfield area. Jackie or Louise. (810) 647-5320

★RECEPTIONIST★

FULL-TIME, for Birmingham law firm. Legal experience preferred. Please fax resume to: (810) 258-6047

RECEPTIONIST - FULL TIME
Multi-line phone, voice mail system, light clerical, word processing. Must be dependable and possess excellent phone skills. Northern suburbs. Send resumes to Box #1776
Observer & Eccentric Newspapers
36251 Schoolcraft Rd.
Livonia, MI 48150

RECEPTIONIST
Full time position available. Mon-Fri, 11:30am-8:00pm for motivated self starter who can work with minimal supervision. Must have phone answering experience, typing skills and knowledge of Word Perfect. Send resume or letter of application to: Specialized Pharmacy, P.O. Box 3347, Livonia, MI 48151, Attn: Director of Pharmacy Operations

RECEPTIONIST

Full time plus benefits. Word 6.0 for Windows, answering phones, Lotus or Excel. Use of dictaphone helpful. Salary range $22,000-$35,000/yr. Send resume to: TVES, 36887 Schoolcraft, Livonia, MI 48150, Attn: Ken.

RECEPTIONIST

IMMEDIATE opening, experienced. Birmingham location. Benefits. Fax resume to 810-642-0006 or send to Title Insurance, 1600 Woodward, Suite 101, Bloomfield Hills, MI 48304 Attn: Kathy

RECEPTIONIST

Immediate opening for professional Receptionist w/2 plus yrs. multi-phone experience. Strong communication, organizational & typing skills (35 wpm) required. Knowledge of MicroSoft Office preferred. FAX or send resume to: 313-462-5809
DORN Technology Group
38705 7 Mile Rd. #450
Livonia, MI 48152

RECEPTIONIST LOOKING for professional person with multiline phone skills, typing, filing & other various responsibilities, hours 8:30 to 5pm. (810)349-2500

RECEPTIONIST

Looking for individual to answer phones & do minor typing. Must have excellent phone voice. Call Crest Financial: (810) 353-1000

RECEPTIONIST
NATIONAL Real Estate firm seeking individual with ability to handle multi-line phones. Candidate should have good organizational skills, Microsoft Office knowledge, and ability to handle several tasks at once. Position is temporary to permanent. Send resume to:
Equis
30700 Telegraph, Ste. 1560
Bingham Farms, MI 48025
OR FAX: (810) 258-8979
Attn: Rebecca

RECEPTIONIST NEEDED immediately for auto dealership. Call Tammy at: 810-684-1715

RECEPTIONIST
needed full time for W. Bloomfield real estate office. Hours 8:30am to 5pm, Mon. thru Fri. Good personality, typing, filing, etc. Call Sharon at (810) 851-4100

Receptionist needed for large real estate firm. Benefits provided. Call Laura Palazzolo for more information. (810)299-1250

RECEPTIONIST

Needed for busy S. Lyon & Novi Full-service hair salons. Ask for Joy or Pam at (810) 437-1112

RECEPTIONIST/ OFFICE MANAGER
Fast-paced office seeks organized, detail oriented person. Need strong communication and computer skills - Windows 95, Lotus 123. Must be self-motivated, good opportunity for growth. Full benefits. Resume and salary requirements to: Productions Plus, 30600 Telegraph Road, Suite 2156, Birmingham, MI. 48025

RECEPTIONIST/OFFICE SUPPORT needed. Perspectives of Troy, P.C. Christian Counseling Clinic, evenings. Call Michele: (810) 244-8644 or fax resume: (810) 244-1330

RECEPTIONIST

Part-time, for small Bingham Farms medical malpractice law firm. Accurate typing, quality work and smile required. (Either 8:30 to 12:30 p.m. or 12:30 to 5:00 pm. weekdays). Call Linda at (810) 540-3100 or Fax resume to: 810-540-3136

RECEPTIONIST

PART TIME - FLEXIBLE HOURS
EVENINGS & WEEKENDS
Answer multi-line phone, light typing, faxing.
DENNIS TERRY
(810) 855-2000

RECEPTIONIST - Part-time for busy Farmington Hills salon. Must be outgoing & energetic. Some experience necessary. (810) 553-4480

RECEPTIONIST - PART TIME
For accounting office in Farmington Hills. Tues. & Fri. Call Arlene or Karla; (810) 851-3300

RECEPTIONIST

Part-Time Weekends
If you enjoy people and beautiful surroundings, then this is your lucky day. Peachwood Inn is looking for a weekend receptionist to answer phones, greet visitors and perform various office tasks. Apply in person at:
Peachwood Inn
3500 W. South Blvd.
Rochester Hills, MI 48309

RECEPTIONIST/PART TIME
6PM - 11PM & every other weekend. $6.50/hr.
Apply at Grand Court Novi,
45182 West Rd., Novi
(810) 669-5330

RECEPTIONIST

part-time position available for busy Livonia family practice office. Requirements: smiling face, flexible hours, computer experience a plus. We are willing to train the right person.
Please call 313-425-0209

RECEPTIONIST

Part-time, mornings (approximately 20 hrs./wk.). Strong telephone skills to handle all incoming calls on 10-line system, pleasant personality, computer knowledge, and ability to work in a team environment. Send resume and salary requirements to:
K. Sockow
39819 Plymouth Rd. C-8020
Plymouth, MI 48170

RECEPTIONIST/SECRETARY needed for busy Real Estate office to share evening and weekend hours. Please call Patti/Christa at 313-464-6400

RECEPTIONIST/ SECRETARY PART TIME

Recent phone experience helpful & should type 30 wpm accurately. For large residential building company located in 13 Mile/Orchard Lake Rd. area. Regular hours are Mon. thru Fri., 4-6pm and Sat. 8am to noon, but earlier starting times Mon. thru Fri. are available. Extra hours (full time) can be worked during the summer and around holidays. Please call Dawn at Edward Rose & Sons 810-539-2255

RECEPTIONISTS - Full & part-time for Canton & Belleville real estate offices. Send resume to: Attn: C. Pickering, 8404 Wayne Rd., Westland, MI. 48185 or call 313-458-4900

RECEPTIONISTS

Good phone skills. Will greet customers. Some computer experience helpful.
$7.50-$8.50 per hr.
ARBOR TEMPS 459-1166

RECEPTIONIST: (Some typing). Pleasant working condition's in WEST BLOOMFIELD REAL ESTATE OFFICE. Full-time.(810)851-5500

RECEPTIONIST
THE World Famous Barbizon Modeling School & Agency is in immediate need of part time evening receptionist. Qualifications include excellent telephone skills, personable attitude for greeting clients as well as computer skills. For more information call. Ms. Thompson at (810) 855-5660 between 10PM-5PM Mon-Fri.

RECEPTIONIST VETERINARY CLINIC

Part-time opening at Michigan Humane Society's full-service veterinary clinic. Strong clerical and public relations skills required. Genuine interest in animal welfare desired. Starting pay $6.25 per hour. Apply in person at: MHS Clinic, 37255 Marquette (just east of Newburgh) in Westland.

RECEPTIONIST WANTED for fast pace construction office. Full time position. Salary based on qualifications and experience. Please fax your resume to Kim at: 313-455-0815 or mail to: 44303 Plymouth Oaks Blvd., Plymouth, MI 48170

RECEPTIONIST
Wanted for ten attorney Troy law firm. Must have exceptional phone skills, pleasant manner and pleasing appearance. Typing and computer skills a definite plus. Pleasant working conditions. Salary commensurate with ability. Send resume to:
Frank, Stefani & Haron,
5435 Corporate Drive, Ste. 225,
Troy, MI 48098.

RECEPTIONIST

WEEKENDS only. 10am-3pm. Answering phones, light data entry. (313) 422-7110

RELOCATION DEPARTMENT in growing real estate firm is looking for person to assist in the development of new business, provide support and follow-up for in-place programs, and assist management as backup. We require someone with computer knowledge, good phone skills, outgoing, friendly assertive personality. Real estate and office experience a definite plus. Fast-paced, but interesting and dynamic environment. Please send resume and salary requirements to: Box #1765
Observer & Eccentric Newspapers
36251 Schoolcraft Rd.
Livonia, MI 48150

RENTAL AGENT/GENERAL office, $8/hr to start plus benefits, must have excellent people skills, typing, phone ability, etc. 810-615-8920

RIGHT ARM NEEDED
For customer oriented business. Someone with general office experience, good communication skills & some computer knowledge. Full time days & benefits. Call Jack: (313) 722-3600

SALES ADMINISTRATOR - for Oakland County company. Support sales staff with orders, quotes & pricing. Computer skills, purchasing/ customer service background preferred. Excellent benefits. Fax resume to Attn: HR: 810-548-0028

SECRETARIAL
Position full time. Good benefits and pay. Must have office experience, typing, filing and accounting. Apply in person at: Brose Electrical, 37400 West 7 Mile, Livonia.

EMPLOYMENT

504 Help Wanted-Dental

DENTAL ASSISTANT
Are you an experienced Dental Assistant interested in changing to a new office? Here is your opportunity! Full time position with competitive wages, benefits & great working environment. Call Jan (313) 261-7802

DENTAL ASSISTANT needed for our progressive Livonia office. Experience in dentistry is essential. We offer a great work environment, a four day week, no week-ends, benefits and a commitment to continuing education. (313) 591-0223

DENTAL ASSISTANTS & HYGIENISTS
We're expanding! Do you enjoy work, believe in yourself, friendly smile, cheerful attitude, feel you can contribute to a progressive team? WE WANT YOU! Excellent salary in Livonia office. (313) 591-3636

DENTAL ASSISTANT - experienced will train for orthodontic practice. Full time. Good benefits. Clawson. 810-435-2000.

DENTAL ASSISTANT/ RECEPTIONIST
Part-time. Experienced or new. Call for details. Troy, (810) 643-7530

DENTAL ASSISTANT
Our friendly Farmington Hills dental office is seeking a dedicated self motivating assistant to join our busy practice. Call Patti: (810) 626-0772

DENTAL ASSISTANT
Specialty office is searching for a bright, energetic Dental Assistant with experience. We offer a good salary and fringe benefits package for the right person.
Call Shirley: (810) 540-9193

DENTAL ASSISTANT
Growing Canton practice is searching for a patient oriented person with dental experience who enjoys a fast pace. We offer a challenging career opportunity and a team oriented environment. Please call Jean at: (313) 981-5456

DENTAL BUSINESS staff professional w/great professional & appt. book management skills needed for busy Farmington Hills office. Computer experience preferred, 4 day week, some eves. (810) 476-8330

DENTAL HYGIENIST
Part-time position for a Livonia family practice. 2 days includes 1 evening. (810) 478-2110

DENTAL HYGIENIST
needed Thursdays for modern, friendly, beautiful Southfield office. (810) 356-8790

DENTAL HYGIENIST
Tues. 9am-6pm, Thur. 8am-5pm. Some Saturdays. 13/Farmington Rd. Farmington Hills. 810-851-6446.

DENTAL HYGIENIST
for active periodontal practice. Part or full time. Call Mon., Wed., & Fri. 810-350-2220 or Tues., Thurs. 313-882-2233.

DENTAL HYGIENIST for South Lyon office, Mon.-Thur., with 2 evenings, some Sats., during winter months. (810) 437-4119

DENTAL HYGIENIST
Part-time. Weds. 1-9pm.
Livonia office. (313) 525-3680

DENTAL HYGIENIST
Full or part time for progressive Livonia office. Salary commensurate with ability. Ask for Suzi: (313) 525-1200

DENTAL HYGIENIST
Mon., Tues, Wed., some Sat. (am) in Birmingham office. High quality, low stress. Call (810) 642-5466 or 810-641-0926

DENTAL HYGIENIST for rapidly expanding dental practice. Must be experienced, energetic, enthusiastic & willing to market & promote hygiene schedule at 2 offices. Evenings & occasional Saturdays a must. To apply for appt. 313-533-8150 or 313-522-2180

DENTAL HYGIENIST
Join our hygiene team and enjoy work. New graduates welcome. Part time Livonia. 313-425-4206

DENTAL OFFICE Manager - Garden City. Pleasant, family practice. Experienced only. No evenings, 3 day weekends. 313-522-3510

DENTAL PERSONNEL - Experienced
SUMMER IS JUST AROUND THE CORNER! And so are the extra expenses! Childcare, summer camp, vacations, etc. If you need $$$, you need Peak and we need YOU!
(810) 477-5777
No Fees EOE

DENTAL RECEPTIONIST/ OFFICE MANAGER
Looking for someone to replace me when I move. Dental experience necessary. Computer experience helpful. Full time. Excellent pay & benefits. Dearborn Heights/Garden City area. Please call: (313) 421-5200

DENTAL RECEPTIONIST/ COLLECTIONS
Part-time. Computerized general dentistry. Southfield. (810) 357-5390

DENTAL RECEPTIONIST
Full-time for progressive Livonia office. Must have experience and computer knowledge. Salary commensurate with ability.
Ask for Suzi: (313) 525-1200

DENTAL RECEPTIONIST/ Appointment Coordinator. Full or part-time for high quality restorative family practice in Livonia. Softech computer experience preferred. Excellent people skills. Mary, (810) 473-2000

504 Help Wanted-Dental

DENTAL RECEPTIONIST
Is customer service important to you? It is to us. We currently have a full-time position available in our Canton office, for a strong individual with excellent customer service skills. 2 years dental experience preferred. Will train individuals whose background includes strong communication skills. If interested in joining our dedicated staff, please call Jean:
(313) 981-5455

DENTAL TECHNICIAN
C&B Lab seeking individual for waxing and finishing.
Must have experience.
Merit Dental Lab • (313) 728-2200

DENTAL TECHNICIAN
Willing to train Dental Technician in Blue Wax Dept. of crown & bridge lab. Located in downtown Farmington. Call: (810) 478-3355. Mon-Fri; 7:30-4:15

DENTAL TECH
Quality oriented Livonia dental lab has position open for an experienced technician in the waxing & porcelain department. Full benefits. Potential pay $12-$20/hr. If interested call Pam at Mason Dental, 313-513-1030

DENTIST
Full or part time for Detroit office. Call Natalie (313) 838-0490

FINANCIAL COORDINATOR
Our 15 Mile/Telegraph general dental office is seeking an enthusiastic, detail oriented team member for this 4 day a week position. Our office is committed to excellence and caring in everything we do. Dental insurance knowledge necessary. Benefits available. (810) 645-9831

HYGIENIST
Our beautiful Livonia Cosmetic dental office is looking for an exceptional Hygienist to help us while our Hygienist is gone the months of June, July, August & September. If you are prevention oriented and have soft tissue management experience..... we would love to hear from you!
Please call 810-477-7905

HYGIENIST - part time. Every other Saturday only. Friendly, outgoing professional person for Livonia family practice. 313-464-3430

ORTHODONTIC ASSISTANT
Approximately 20 hours per week. Flexible hours. Livonia location. Prefer experience but will train. Pay commensurate with ability.
Call Charlotte at: (810) 442-8885

RECEPTIONIST
EXPERIENCE preferred. Part time (approx 20-25 hrs/wk). Garden City. (313) 522-8030

SOUTHFIELD DENTAL OFFICE is looking for fun, energetic & articulate individuals to reactivate patients. Part-time evening hours, 6pm - 8pm, Mondays & Thursdays. Salary: $7.50/hr. plus bonuses. Dental students encouraged to apply.
Please call Rose Marie or Natalie at (810) 357-3306

506 Help Wanted-Medical

ASAP! ASSISTANT - MEDICAL
LIVONIA - NOVI AREA
Busy office looking for hardworking assistant w/good personality. $10 an hr. & up. Benefits. + overtime. Call 810-478-1167

ASSISTED LIVING FACILITY
is seeking full-time nurses for day and afternoon shifts. Must be able and willing to provide primary care as well as manage the direct care staff. Prefer 3 years experience in nursing & supervisory. Must be willing to work every other weekend. Salary $25,000-$28,000 with benefits.
1-800-486-9039 Ext. 211

BILLER
Full time. Experience preferred. Computer experience a must. Large medical practice. Competitive salary. Excellent benefits. Maggie.
(810) 362-2770

BILLER/RECEPTIONIST
FULL time for friendly, fast paced office in Novi/Farmington Hills area. Prior medical experience necessary. Energetic & detail oriented a must. Salary commensurate with experience.
Qualified individuals send resume to: 24230 Karim, Suite 130, Novi, 48375 or FAX resume to: 810-473-4424

BILLING ASSISTANT
Full time for group practice in Westland. Must be self disciplined with strong medical insurance and billing background. Pay commensurate with experience. No evenings or weekends. Benefit package. Resume and cover letter to: P.O. Box 85097; Westland, MI 48185

CARE ASSOCIATE
Fairfax Manor looking for part-time days, full-time afternoon and part-time midnight staff to assist resident's with memory loss. Caregiving experience is preferred. Applications may be picked up between 2:00pm-5:00pm. Located at the intersection of Prospect & Geddes. FAIRFAX MANOR, 1900 Prospect Rd, Ypsilanti, MI 48198

CAREGIVER
for elderly Women. Live-in position only. 2 - 7 days/wk. Good wages. Call 9-5pm: 313-467-6230

506 Help Wanted-Medical

C.E.N.A.'S MIDNIGHTS & AFTERNOONS $250 SIGN UP BONUS
PEACHWOOD INN HAS AN AWESOME OPPORTUNITY FOR CERTIFIED NURSES ASSISTANTS
These positions are looking for motivated, dedicated and very caring individuals that will be able to give the utmost care to those who are in need. Peachwood Inn is a long term health care facility that is in need of experienced, full-time certified nurses assistants. We are looking for CENA'S to fill our midnight & afternoon shifts. We offer competitive wages and a full benefit package which includes health and dental insurance, and also a life insurance policy. We also offer a $250.00 sign up bonus. (You must bring this ad with you to receive the bonus). If you are the person we are looking for, and would like to join our professional team, please apply in person at:
PEACHWOOD INN
3500 W. South Blvd.
Rochester Hills, MI 48309

CENA'S
WANTED for staffing, assignment in the following area, Westland, Plymouth, Novi, Rochester Hills, Farmington. Call TLC Home Health Service. (810) 552-0011

CHIROPRACTIC ASSISTANT
No experience necessary. Will train. Must be out-going and able to type. Wages negotiable. (313) 421-0101

CHIROPRACTIC ASSISTANT POSITION
If you are happy, enthusiastic, flexible and have basic job, computer, telephone, x-ray and people skills then fill out an application at 1214 S. Wayne Rd. Interview will be selected based on suitable requirements.
(313) 728-8100

CLERICAL
NOW hiring for part time clerical work in our Dr. office. Previous medical office experience a must.
Send resume to P.O. Box 32937, Detroit, MI 48232

CNA/HHA
Southfield Guardian Health Services is seeking certified Home Health Aides and certified Nursing Assistants for a variety of staffing assignments in Wayne, Oakland and Macomb counties. We offer competitive wages and benefit package. Apply in person Mon.-Thurs. from 9-3pm:
Guardian Health Services
18000 W. Eight Mile Rd.
Southfield, MI 48075
(810) 569-8500

CNA's, Dietary & Housekeeping Aides
Start Work Immediately.
Apply in person: West Trail Nursing Home, 395 W. Ann Arbor Trail, Plymouth. (313) 453-3983

CNA'S/M.A.R.C. TRAINED
WALTONWOOD ASSISTED LIVING RESIDENCE
Full & part-time, all shifts, flexible hours. Kind hearted people with Old-Fashioned values to join our team of caring Service Specialists.
APPLY IN PERSON
Mon-Fri 9am-4pm
3280 Walton Blvd.
Rochester Hills, MI. 48309
(between Adams & Squirrel Rds)

CUSTOMER SERVICE Rep needed for home equipment company. WordPerfect, Rollins systems & good organizational skills.
1-800-248-2229

DIRECT CARE AIDE
For assisted living facility in Livonia-275 & 6 Mile area. All shifts, full & part time. Excellent benefits, paid vacation, insurance. 810-347-4555

DIRECT CARE - Certified Nurses Aides. Reliable people to work in a beautiful retirement facility. Call Kim at: (313) 454-9838

FAMILY PRACTICE has opening for 2 full time positions: Medical Assistant - experienced only in all areas of back office. Managed Care Coordinator - working knowledge of PPO insurance plans and referrals. Excellent benefit package, must enjoy people. Fax resume to Attn: Karen 313-464-0438

FILE CLERK
Full or part-time. Must enjoy filing. Livonia area. Call: 313-261-3290

Health Care INNOVATIONS
CNA's / HHA's
- Downriver Area
- Full and Part Time Assignments
- Flexible Scheduling
- One Year Home Care Experience Required
- GREAT Pay Per Visit
- Mileage Reimbursement

For immediate interview, call Pat D. today!!
INNOVATIONS
(800) 765-7544

HOME CARE - Experienced individual for 24 hr. / 7 day live-in. Personal care, light housekeeping, light cooking and laundry. No agencies. Reply with references to: PO Box 463, Bloomfield Hills, MI 48303.

506 Help Wanted-Medical

Home Health Aides
Certified Home Health Aides
Nursing Assistants
Homemakers
Live-ins
For private duty home health care. Must be experienced, dependable, and have reliable transportation. We offer:
- Flexible scheduling
- Pay based on experience
- Shift differentials
- Mileage reimbursement
- Paid in-services
- Benefit package for full time

If you're interested in joining a rapidly growing agency, please call or apply to:
United Home Care Services
15712 Farmington Rd., Livonia
(Two blocks N. of 5 Mile)
(313) 422-9250

INSURANCE BILLER
Part time for OB/GYN office in Livonia. Experience necessary with all aspects. Call (313) 422-9300 or Fax resume to: (313) 422-0907

LPN - CASE MANAGER
Full-time for growing home health agency. Duties: case management in recruiting. Experience preferred.
(313)467-8230

LPN OR RN
Part-time 3pm-11pm, patient CHI, pleasant surroundings in a home environment. Confidential interview, competitive pay with IRA. Brighton
(810)227-5456

LPN'S/RN'S NEEDED for full time midnight cases in Howell. Procedural Nurse needed for weekend visits in the Ann Arbor area. Top pay. Interested parties, please call Friends Who Care at 1-800-288-2167

LPN'S
Seeking the right LPN's for Home Care shift care. Some second & third shifts. Please call Judy at: (313) 522-1018

MASSAGE THERAPIST
For healthcare work. Several needed. Full or part-time. Must be certified. Call Sarah at: (810) 552-8686
MUSCULAR THERAPY STAFFING COMPANY
The agency of choice for Massage Therapists.

MEDIAL ASSISTANT
Full-time for busy Urologists Livonia office. Dependable, self-motivated. Experienced only. Call Gail: 810-474-0555

MEDICAL ASSISTANT
Must be experienced. Full-time, for busy OBGYN office in Livonia. Please phone Mary: 313-432-9421

MEDICAL ASSISTANT
OBGYN office, Farmington Hills, experience preferred, 2 days per wk. (810) 626-9971 (810) 932-1237

MEDICAL ASSISTANT
Part-time, for busy family practice. Able to do EKG, Venapuncture & X-Ray. (313) 937-8123

MEDICAL ASSISTANT - For busy ENT office in Farmington Hills. Duties include vena-puncture, blood pressure, ear irrigation. Experience preferred. Send resume with salary requirements to: Attn. Karen, 28500 Orchard Lake Road, No. 200. Farmington Hills, MI. 48334

MEDICAL ASSISTANT
Full time for fast paced group practice in Westland. Clinical experience or recent medical assistant courses desired. No evening hours, occasional Saturdays. If you are a personable, hard working team player, send resume & cover letter to: P.O. Box 85097; Westland, MI 48185

MEDICAL ASSISTANT
with x-ray & venipuncture experience. Part time. Westland. 313-427-6390

MEDICAL ASSISTANT
2 days/week for Rochester allergy office. Send resume to: 950 W. Avon Rd., #A5, Rochester Hills, MI 48307

MEDICAL ASSISTANT
Southfield/Troy. Vena Puncture, X-ray experience preferred. Full time, health insurance. Fax resume to: 810-356-0138.

MEDICAL ASSISTANT and MEDICAL RECEPTIONIST
Two full-time positions open for family practice located in Plymouth. Experienced only. Benefits. Call Mr. Moore at: (313) 455-2970

MEDICAL ASSISTANT needed for MD dermatology practice in Livonia. Experienced preferred. Resumes to Box #1817
Observer & Eccentric Newspapers
36251 Schoolcraft Rd.
Livonia, MI 48150

MEDICAL ASSISTANT
Full-time, part-time and contingent positions available to work at the following medical centers.
- Livonia
- W. Bloomfield
- Novi
- Float

For additional information, please call our Job Opportunity line at 810-424-3171 (press 3, then 1) or apply to Suite 310, Mon-Fri 9am-2pm.

PROVIDENCE
Hospital and Medical Centers
Employment Services
22255 Greenfield, Ste. 310
Southfield, MI 48075
EOE

MEDICAL ASSISTANT
Needed for busy pediatric office. Flexible hours. (313) 459-9260

506 Help Wanted-Medical

MEDICAL ASSISTANTS
we have several full time and various part time openings for Medical Assistants experienced in Veni Puncture, EKG's & Injections. Many of our jobs become "temp to hire" opportunities. If you are looking for flexibility, opportunity & competitive salary call Marnel at Tempro Medical to schedule an interview
810-356-1334

MEDICAL ASSISTANT
Part-time for busy Family Practice in N. Dearborn Hts. CMA preferred. Able to perform front & back duties. Call JoAnn: (313) 561-5678

MEDICAL ASSISTANT
with excellent people skills wanted for growing western suburban Podiatry office(s). EXCELLENT RENUMERATION for the right individual. Call: 810-626-3106

MEDICAL ASSISTANT
Are you an experienced medical assistant looking to work good hours with nice people in a family practice setting? Then call (313) 729-1150, Westland area.

MEDICAL ASSISTANT/NURSE
Full time for fast paced office in Novi. Prior experience in assisting & clinical skills. Warm bed-side manner. Salary commensurate with experience. Qualified individuals send resume to: 24230 Karim, Suite 130, Novi, MI 48375 or FAX resume to: 810 473-4424

MEDICAL BILLER / CUSTOMER SERVICE
Immediate opening for medical supply distributor in Westland. Knowledge of 3rd party reimbursement policies and procedures. Excellent communication and organizational skills required. Full-time with benefits. Send resume to: 6321 Commerce Dr., Westland, MI 48185; Attn Sarah

MEDICAL BILLER
Full time for durable medical equipment supply company. Experienced preferred. Livonia, 313-422-6666

MEDICAL BILLER
Southfield Surgery Practice must have at least 5 years experience. Send resume to Human Resources, 4400 Town Center Professional Bldg. Ste. 190, Civic Center Dr. Southfield, MI 48075 or fax 810-354-3334

MEDICAL INSURANCE STATUS CLERK
Full-time. 2 year Michigan experience necessary. Farmington Hills area.
(810) 477-9061

MEDICAL MA/LPN
Part-time/Full-time. Not afraid of hard work or busy days. Energetic, self-starter. Immediate, Experienced. Farmington. Lynda, 810-478-8616

Medical Office Staff
Hot New Openings for Spring!
★ Receptionists $6-$10/hr. Redford office full or part time flex hours. Novi practice seeks MBS exposure.
★ Billers: MBA software desired. Part time - Southfield. Orchard Lake office - SDM ideal. ★ Medical Assistant - part time Novi. ★ LPN - $10-$13/hr.
Call/Fax resume to Louann:
Harper Associates, 29870 Middlebelt, Farmington Hills, MI 48334
810-932-1170, Fax: 810-932-1214

MEDICAL PLACEMENTS
Temporary & "Temp to Perm" positions for:
- Medical Assistants
- Phlebotomists
- Medical Receptionists
- Medical Billers
- Medical Transcriptionists
- Radiologic Technologists
- Medical Clerical/ Secretarial

Call Marty at Tempro Medical
810-356-1335
to schedule an interview
or fax resume to
810-356-1333.

MEDICAL RECEPTIONIST
Front desk. Full or part-time. Experienced Only. Canton
(313) 981-1554

MEDICAL RECEPTIONIST
Group practice in Westland has an opening for a full time Receptionist. Applicants must have strong medical insurance knowledge, good patient communication skills and a pleasant personality. Pleasant atmosphere, no evenings. Benefit package. Resume & cover letter:
35210 Nankin Blvd. #301
Westland, MI 48185

MEDICAL RECEPTIONIST
At least 1 year experience in doctors office. Detroit / Dearborn area.
313-584-0018

MEDICAL RECEPTIONIST
Full-time, for Family Practice in Redford/Livonia area. Knowledge of Medic Computer System and billing procedures a plus. Candidate must work a minimum of one Saturday per month. Minimum of 2 yrs prior experience required. Salary commensurate with experience. Send resume to:
Box #1798
Observer & Eccentric Newspapers
36251 Schoolcraft Rd.
Livonia, MI 48150

MEDICAL RECEPTIONIST: Mature & experienced person for front desk, 24-30 hrs. for growing dermatology practice. (810) 645-0830

MEDICAL RECEPTIONIST
Full time for Farmington Hills dermatology office. Must have recent experience in medical insurance and be detail oriented. Benefits included. Call: (810) 477-7022

MEDICAL RECEPTIONIST
With experience to work in office with fully computerized patient and business services. Full time, salary commensurate with experience. Benefits. Dearborn area. Fax resume to: 313-562-4590

MEDICAL RECEPTIONIST
Expanding Neurology office in Novi/Southfield looking for an energetic, self-motivated individual with a minimum of 2 years medical experience. Full time/part-time positions available. Please send resume with salary requirements to: Amy Thomas 22250 Providence Drive, Suite 602 Southfield, MI. 48075

MEDICAL RECORDS CLERK
Progressive, fast-paced cardiology practice has a part-time position available for a Medical Records Clerk. Hours are 2pm-7pm, Tues. - Thurs.; 3pm-7pm on Mon. Must be self-starter, able to work independently and pay close attention to detail. At least 1 yr. experience required in a medical record department or a medical office setting.
Send Resume to:
Information Systems Supervisor
Northpointe Heart Center
2575 Woodward, Ste. 300
Berkley, MI 48072

506 Help Wanted-Medical

MEDICAL RECORDS CLERK
SUMMER HELP
Progressive, fast-paced cardiology practice has a temporary position available for a Medical Records Clerk. Position hours will vary on the day shift & early afternoon shift - Mon-Fri. to cover for vacations during the months of May through Aug. Must be self-starter, able to work independently and pay close attention to detail. At least 1 yr. experience required in a medical record department or a medical office setting.
Send Resume to:
Information Systems Supervisor
Northpointe Heart Center
2575 Woodward, Ste. 300
Berkley, MI 48072

MEDICAL RECORDS
Peachwood Inn is looking for an experienced medical records coordinator. This person would be responsible for patient charts and discharges, along with prioritizing and organizational skills. If interested, please send or fax resume to Human Resources.
FAX: (810) 852-6348
PEACHWOOD INN
3500 W. South Blvd.
Rochester Hills, MI 48309

MEDICAL TRANSCRIPTION WORK AT HOME
Must have equipment. Experience preferred. (313) 981-5080

NURSES $500.00 SIGN UP BONUS
Nurse Managers needed Afternoons & Midnights. Full & part time positions open. Knowledge of M.D.S. and/or Train the Trainer Certification a plus. Need to bring a copy of this advertisement to be eligible for the sign up bonus. Please fax resumes to (810)852-6348, or send to:
PEACHWOOD INN
3500 W. South Blvd.
Rochester Hills, MI 48309

Nursing
RN
Occupational Nurse/ Health & Safety Coordinator
Johnson Controls, Inc., Automotive Systems Group, a world leader in the design, development and manufacturing of innovative seating and interior systems, has excellent opportunities for Registered Nurses (Occupational Nurse/Health & Safety Coordinator) in our Plymouth, Michigan facilities.

Responsibilities for this position will include administration of all Health & Safety programs including the Respondex ® Therapy Program (micro stimulation) and a full injury prevention program, as well as administering First Aid processes. Requirements include a current Michigan RN license and experience in Occupational Health and/or Sports Medicine. Knowledge of Industrial Regulations, training requirements and record keeping guidelines are a must.

We are dedicated to diversity and offer an exceptional work environment as well as a competitive compensation and benefits package. Please foreward your resume, including salary requirements, in confidence to:
Johnson Controls, Inc.
Automotive Systems Group
Attn: NOE-20446
PO Box 8010
Plymouth, MI 48170
or fax: (313) 455-3457
No Phone Calls Please
An Equal Opportunity Employer M/F/D/V

OFFICE MANAGER/ PHYSICIAN'S OFFICE
We have an immediate opening for an experienced office manager for a growing 3 member Internal Medicine Practice. Requires 3-5 years recent office manager experience in the Internal Medicine/Pediatric Medicine area. Must possess strong accounts receivable and management skills. We offer an excellent salary and benefit program. Qualified candidates please send resumes to:
Klein-Norton, MD, PC
2575 N. Woodward #200
Berkley, MI 48072
(810) 544-1316
Fax: (810) 544-2054

OPHTHALMIC ASSISTANT
Full-time/will train.
Fax resume to: (810) 756-1699
or Call: (810) 758-6576

FOCUS ON THIS!
Optometric Assistant
Seeking high energy, ambitious individual to assist Dr. Must have strong people skills and eyecare experience is preferred. Competitive salary + benefits. Apply at our D.O.C Optics at Lakeside & Oakland Malls, or call Jeanette at 810-354-7100 ext 435

OPTICAL DISPENSER
Full-time/will train.
Fax resume to: (810) 756-1699
or Call: (810) 758-6576

OPTICIAN / DISPENSER
Experience preferred. Good hours. Busy private office. Call:
313-422-5605

OPTOMETRISTS
PART-TIME
DPA / TPA CERTIFIED
Replacement, short term, plus permanent part-time work is available. Doctor must be flexible pertaining to travel within the Metro Detroit area, as well as evening work.
Guaranteed Hourly Wage
Good Working Conditions
Call Co-op Optical
Ask for Ralph Subastian:
313-366-5100
Equal Opportunity Employer

ORAL SURGERY Assistant needed full-time in W. Dearborn practice. Are you a dependable, enthusiastic team player looking for a pleasant work environment? Oral surgery experience required. (313) 562-1515

ORAL SURGERY RECEPTIONIST
Experienced. Full-time with excellent fringe benefits. Call: 810-547-8836

PART TIME FRONT DESK
In urology practice, experience preferred. (313) 432-1913

RECEPTIONIST/BILLER
PART time organized team player. Medic experience helpful. Immediate. Lynda. (810) 478-8616

RECEPTIONIST/BILLER
Busy suburban medical practice looking for a full time receptionist/biller. Health care experience preferred. Excellent salary and benefit package. Send resume to: O. Elliot, P. O. Box 252671, W. Bloomfield MI 48325

RECEPTIONIST
BUSY urologist office in Novi looking for part time receptionist. 3 days/wk. Must be experienced. (810) 380-6360, Ext 16

506 Help Wanted-Medical

RECEPTIONIST
Flexible hours, full time.
(810) 553-8444

RECEPTIONIST
FOR Ophthalmology group located in Royal Oak. Prefer individual with medical office and computer experience, however will consider individual who has has experience in a similiar office type setting. Submit resume to: Box #1811
Observer & Eccentric Newspapers
36251 Schoolcraft Rd.
Livonia, MI 48150

RECEPTIONIST
Full-time. Experienced. Busy doctor's office. (313) 261-3290

RECEPTIONIST/ OPTICIAN
Part time.
(810) 474-5125

RECEPTIONIST
Part-time for medical practice. Must have experience with front desk procedures. Please send resume to: Box #1799
Observer & Eccentric Newspapers
36251 Schoolcraft Rd.
Livonia, MI 48150

RECEPTIONISTS/ FILE CLERKS
Full & part time for busy Southfield office. Fax resume to:
313-454-6519

RECRUITER
Seeking self-starter to join established agency. Will handle recruitment of nursing & health care professionals for hospital, home health & managed care clients. Send resume to:
Ben Schwartz, President.
Harper Associates, 29870 Middlebelt
Farmington Hills, MI 48334
810-932-1170, fax: 810-932-1214

RN
For OB/GYN office in Farmington Hills. 1-4 days. Call 810-626-9971 or 810-932-1237

RN'S/LPN'S HHA'S & CNA'S
ALL AREA'S - ALL SHIFTS
Work for the Best!
Home Care - Staff Relief
Excellent Pay & Benefits
FAMILY HOME CARE
BRIGHTON..... 810-229-5683
CLARKSTON..... 810-620-6877
PLYMOUTH..... 313-455-5683
ROMEO..... 810-752-2128

RN UNIT MANAGER
We are looking for a full time, dedicated RN with long term care management & Medicare experience, and will also enjoy an environment where quality resident care is priority #1. We also offer a full benefit package. Please fax resumes to: (810) 852-6348, or send to:
PEACHWOOD INN
3500 W. South Blvd.
Rochester Hills, MI 48309
ATTN: Human Resources

RN
WITH chemotherapy experience for a busy Southfield Oncology/ Infectious Disease practice. Full time, competitive salary, health insurance, profit sharing, vacation, educational program. Please send resume to: Box #1809
Observer & Eccentric Newspapers
36251 Schoolcraft Rd.
Livonia, MI 48150

RN - WOUND CARE
INNOVATIONS Home Care is looking for a RN with 3 years wound care management experience. Flexible availability to service our clients in the Oakland & Livingston country service area. Please send resume to:
INNOVATIONS Home Care
9402 Maltby Road
Brighton, MI. 48116
ATTN: HR Dept.

SOCIAL WORKERS, Masters Level Psychiatric Nurse, Psychiatric PA for mental health practice with offices in Southfield and Garden City. Send resume to: Robinson Beale-Associates, 20755 Greenfield, Suite 1101, Southfield, MI 48075

SPEECH/ LANGUAGE PATHOLOGIST
Expand your earnings this summer with this rewarding contingent position in the PM&R department at Oakwood Hospital Annapolis Center. This is a summer assignment, offering the flexibility of work hours and your choice of 2 or 4 days/week.
Requires accredited-program Master's degree, current CCC certification or active involvement in CFY. Pediatrics experience preferred, ASHA membership a plus.
Send resume to:
Human Resources
Oakwood Hospital
Annapolis Center-Wayne
33155 Annapolis Ave.
Wayne, MI 48184
(313) 467-4147
An Equal Opportunity Employer
OAKWOOD HOSPITAL ANNAPOLIS CENTER-WAYNE
A subsidiary of Oakwood Healthcare System

TRANSCRIPTIONIST/ RECEPTIONIST
FULL time for friendly, fast paced office in Novi/Farmington Hills area. Prior medical experience necessary. Energetic & detail oriented a must. Salary commensurate with experience. Qualified individuals, send resume to: 24230 Karim, Suite 130, Novi, 48375 or FAX resume to: 810 473-4424.

508 Food/Beverage Restaurant

Assistant Managers
Retail Food - Day Hours!
For gourmet specialty food store. 5 day week, no Sundays! $20K, great benefits! Contact: Stacey Koepp
810-932-1170, fax 810-932-1214
Harper Associates, 29870 Middlebelt
Farmington Hills, MI 48334

ATTENTION
COOKS, WAITSTAFF, UTILITY
Work When you Want
Full / Part Time $6-$12/hr.
Weekly Pay
CULI-SERVICES
North 810-370-0060
Central 810-548-0806
Westside 313-542-1055

BAKERS
Full & part-time bakery positions now available. Day and night shifts. Great wages, benefits available. Please fax resume to: 313-663-9154 Ann Arbor

BAR PERSON & WAIT STAFF
needed at Captain Tony's Bar & Grill in Royal Oak. Benefits available. Apply at: 3335 N. Woodward.

★★ BARTENDER ★★
Experienced preferred for adult club. Please call after 8pm at: CHAPEAU VERT, (313) 532-2242

BARTENDERS - EXPERIENCED
21 & over. Apply in person, Tues-Fri., from 11am-5pm at: Club Motions, 15418 Schoolcraft, Detroit.

508 Food/Beverage Restaurant

BOGEYS BAR & GRILLE
formerly Key Largo Restaurant
Now hiring for all positions.
Applications accepted Mon.-Fri. 9-4.
810-669-1441

BUSSER, WAITSTAFF & DISHWASHERS. Easy hours. Apply within NOW: Moy's Restaurant, 16825 Middlebelt, Livonia. No phone calls.

CADILLAC CAFE
in Farmington Hills
★★★★★★★★★★★★
Needs qualified front-of-the-house
★ MANAGER ★
Call Carmen Wed. or Thurs.,
11am - 5pm 810-478-2010

CADILLAC CAFE
in Farmington Hills
★★★★★★★★★★★★★★★★★★
NOW HIRING
★ HOST STAFF
★ WAITSTAFF
★ DISHWASHER
Apply in person, Wed. & Thur., 4pm-6pm at: 30555 Grand River Farmington Hills

CAFETERIA HELP
needed for Plymouth area Cafeteria. Part-time. Union position. Good pay! Call Gary, 8:00am-4:00pm, Mon-Fri: (313) 451-8795 E.O.E.

COOK - Experienced Only.
Full-time. Days/nights.
Start $9+/hr. Milford area.
Call Jim at: 810-685-3651

COOK (MIDNIGHT) - Permanent position for the right person in a long established location. Shift premium. AFTERNOON WAITSTAFF - Full or part-time including weekends. DISHWASHER (DAYS) - Mon. - Fri., 8am-4pm, some weekends. $6. + tips an hour to start. Health insurance available.
VASSEL'S RESTAURANT
Main Street at Ann Arbor Rd.

★ COOK/ PIZZA MAKER
Full time for afternoons & nights, long term employment, possible management position for right person. Apply in person only between 2 & 4pm, weekdays, Corsis Restaurant & Banquet Center, 7 Mile, between Inkster & Middlebelt, Livonia.

COOKS, ALL SHIFTS
$10/HR. starting pay.
Call (810) 349-9110

COOKS
Broiler/saute, minimum 2 yrs experience. $8-$10/hr. Apply in person Mon. thru Fri. 2-6pm. Diamond Jim's Steakhouse, 24140 Ford Rd. Dearborn Hts.

COOKS EXCELLENT PAY
Days or afternoons. Excellent working conditions.
NEW RAM'S HORN
7020 N. Wayne, S. of Warren,
Westland (313) 641-0510

COOKS
Full/Part-Time. Days, Nights, Weekends. Very competitive wages at an Irish Sports Pub. Apply at: Sheehan's on the Green, on 5 Mile, E. of Haggerty, Plymouth. (313) 420-0646

COOK
SHORT order/prep. No experience necessary. 14 Mile & Haggerty. A great atmosphere. (810) 926-0717

COOKS - Short Order
All shifts available. Must have experience in breakfast. Apply in person: Van's Place, 25710 Ford Rd. (corner of Beech Daly), Dearborn

★COOKS
SWEET LORRAINE'S CAFE
has immediate opening for a Cooks. Good pay and benefits, vacation pay and medical insurance, tuition reimbursement. Flexible hours, full and part time. Apply 2pm-5pm:
29101 Greenfield,
Southfield
810-559-5986

COOKS & WAITSTAFF
Dependable. Day/Night. Flexible hours and weekends. Livonia area.
(313) 464-3354

COOK & WAIT STAFF
Full or part time available.
Apply in person or call:
8825 Joy Rd. between Haggerty & Lilley in Plymouth.
313-416-3393

COOK WANTED - full & part-time, flexible hours. Competitive pay. Apply within; Jon's Goodtime, 27553 Cherry Hill, near Inkster Rd.

COOK ($9 per hour)
BARTENDER (Part-time)
Starting Gate Saloon, 135 N. Center Street, Northville, Michigan.

COUNTRY EPICURE
Now hiring Lunch & Dinner Food Servers. Flexible hours.
(810) 349-7770

COZY CAFE - full & part-time positions. •COOK •DISHWASHERS •WAIT PERSON. Will train. Contact Susan. 313-455-3310

DAY HELP
Full/part-time. $6/hour and up to start. Apply at: Dagwood Deli, 33179 Grand River, Farmington, MI. 48336. (810) 474-3800

DELI HELP WANTED
Counter, Days & Nights.
Apply at: Alban's, 190 N. Hunter, Birmingham, MI 48009

DISHWASHERS/ PREP COOK
Apply in person: Farwell & Friends, 8051 Middlebelt, Westland.
(313) 421-6990

ELLWOOD BAR & GRILL
Now Hiring:
Night Manager
Waitstaff
Experienced only.
Apply within between 2pm-5pm, Tues.-Fri.
or Call (313) 961-7486

EXPERIENCED NIGHT COOKS. Also need Dishwasher. Apply in person: ALBAN'S, 190 N. Hunter, Birmingham.

Filling the following.... PART TIME POSITIONS
★Cook ★Housekeeper
★Salad Prep ★Waitstaff
★Dishwasher
★Positions may turn into Full-Time opportunities.
All positions in the Plymouth area. Call Diane for appointment:
(313) 414-1115

FRANKLIN HILLS COUNTRY CLUB
IS NOW HIRING: •Experienced, Dependable Dining Room Staff •Banquet Staff •Server Assistance/ Busser. Competitive wages, benefit package. Perfect job for college student or homemakers. Call Sharon Bojan at: (810) 851-2200 or fax resume to: (810) 932-0593

THE GOLDEN MUSHROOM IS CURRENTLY HIRING:
★EVENING HOST/HOSTESS★
★ DAYTIME SERVERS ★
★ DAY BUS PERSON ★
★ DAY/EVENING BARTENDER ★
★ DAYTIME DISHWASHERS ★
Experience preferred, competitive salaries/benefits. Apply in person: 18100 W. 10 Mile, Southfield

GRILL COOK
Part-time, 9:30am-1:30pm, Mon.-Fri. No week-ends. Will train. Southfield area. 810-827-5425

508 Food/Beverage Restaurant

HOLIDAY INN NORTH CAMPUS
is currently seeking pleasant outgoing persons for the following positions in Guy Hollerin's:
- Day & Night Line Cooks
- Banquet Cooks

We offer a complete medical benefit package, 401K and competitive wages. We pay for experience. Apply at: 3600 Plymouth Rd. 313-769-9800

KITCHEN HELP
Immediate Openings. Apply within: Jonathan B. Pub, Westland Mall. Excellent pay, benefits.

Laurel Manor
Banquet and Conference Center
**LAUREL MANOR NEEDS YOU!

EMPLOYMENT

508 Food/Beverage Restaurant

TAKING APPLICATIONS for experienced kitchen employees. High energy individuals will enjoy good pay, benefits & flexible schedules. Call to set-up an interview: 810-347-0844 or apply in person at: 43200 Crescent Blvd., Novi.

WAITRESSES
EXPERIENCED, for Afternoon and Midnight shift. Coffee Manor Restaurant, 24623 Grand River, Detroit. (313) 255-0278

WAITSTAFF, BUSSERS & Dishwashers. Full & part-time. Apply within: MacKinnon's Restaurant, 126 E. Main St., Northville.

★ WAITSTAFF/ COOKS
Will train, flexible hours, full or part-time. Join the team, college students welcome. At Novi Rd. & Grand River. Ask for Ed (810) 348-8232

WAIT STAFF & COUNTER
Days & Nights. Apply in person or call: Grand Cafe, 33316 Grand River, Farmington 810-615-9181

WAITSTAFF
D. Dennisons, Laurel Park
Mall is now hiring full time and part time Waitstaff; days & nights.
TUITION REIMBURSEMENT
Apply in person between 2pm-4pm.. D. Dennisons, Laurel Park Place.

WAITSTAFF
Full or part time. Apply within:
ALBAN'S,
190 N. Hunter, Birmingham.

508 Food/Beverage Restaurant

WAITSTAFF NEEDED at Country Club in Novi/South Lyon area. Interested applicants call Scott at: (810) 437-7337

★ WAIT STAFF
2 years experience. Bring references. Immediate opening. Shields Restaurant Bar & Pizzeria, 25101 Telegraph at 10 Mile.

WANTED - experienced Servers - Dishwashers - Night Chef - Houseman - to set rooms. Apply in person Mon. thru Fri. 9-5. Italian-American Banquet Center, 39200 Five Mile, Livonia

ZIA'S Italian Restaurant
is searching for:
★ ENERGETIC SERVERS ★
★ COOKS ★
Full or Part time. Apply at:
27909 Orchard Lake Rd.
(Orchard 12 Shopping Center)

ZIA'S Italian Restaurant
is searching for:
★ ENERGETIC SERVERS ★
★ COOKS ★
Full or Part time. Apply at:
27909 Orchard Lake Rd.
(Orchard 12 Shopping Center)

$50 BONUS
TGI Friday's
Now Hiring:
SERVERS, COOKS, DISHWASHERS
Apply in person. 911 Wilshire Dr., (On Crooks N. of Big Beaver).
(810) 362-3113

508 Food/Beverage Restaurant

$50 BONUS
TGI Friday's
Now Hiring:
SERVERS, COOKS, DISHWASHERS
Apply in person. 911 Wilshire Dr., (On Crooks N. of Big Beaver).
(810) 362-3113

511 Help Wanted-Professional

ESTIMATOR - PROJECT MANAGER
Estimating contractor is seeking qualified estimator for earth work takeoff. For site grading projects. Experience with Agtek preferred. Send resume to Sunset Excavating, 12641 Stark Rd, Livonia, MI 48150
An Equal Opportunity Employer

512 Help Wanted-Sales

A CAREER OPPORTUNITY
An established clientele Insurance Agent needed. No experience necessary. Will train. Base plus commission & benefits at American General Life & Accident. Call Joe or Jim 810-489-3911 EOE.

Account Executive
Telecommunication Sales
Start a long term career with S.E. Michigan's largest independent AT&T, Toshiba, and Northern Telecom supplier of hightech telecommunication equipment, networks, and software. Salary plus commissions and bonuses, profit sharing, 401K plan, medical/optical/dental insurance, car allowance, and expense reimbursement. Please call Dave Fisher at 810-489-0148, ext 202 to arrange an appointment.

ACCOUNT MANAGER
wanted for Livonia computer systems integration firm. Experience in LAN/WAN sales is preferred. Please fax resume with salary requirements to: (313) 513-2569

★ ACHIEVE YOUR CAREER GOALS
in Real Eastate Sales by joining a firm that is committed to the success of its' agents. Unlimited income potential. Call the Manager at the office nearest you for a personal interview.

Birmingham	(810) 647-6400
Royal Oak	(810) 547-2000
Troy	(810) 641-1660
W. Bloomfield	(810) 851-4400

Chamberlain

ADVERTISING SALES
Excellent opportunity with direct mail advertising newspaper. Salary commission, bonuses, health insurance, Sar/sep, dental. Priority given to current advertising people but will train the right person. 1-800-278-7166

ADVERTISING SALES
Effective Mailers, the fastest growing direct mail advertising company, needs energetic & outgoing sales persons. Outside sales experience required. Call: (810) 588-9880

ADVERTISING SALES
3 unique programs, full or part time, experience preferred. Call Consumer Express (810) 258-4667.

ADVERTISING SALESPERSON
Advertising sales experience wanted. Base plus commission, benefits. E.O.E. Send resumes to: Insider Business Journal, P.O. Box 260, Brighton, MI 48116

512 Help Wanted-Sales

HOW DOES $35,000* Per Year & Up Sound To You

BECAUSE OF BUILDING RENOVATION WE ARE searching for individuals who are seeking A TRULY REWARDING SALES CAREER
No sales experience?
No worries! We'll provide the best training in the industry!
We Also Offer:
- Dental
- Major Medical
- Prescription Coverage
- 43 Hour Work Week
- Paid Vacations
- Profit Sharing

ART VAN FURNITURE
will accept applications immediately at

Art Van
NOVI
27775 Novi Rd.
across from 12 Oaks Mall or call Mr. Donovan at 810-348-8922
Full & Part Time Positions Available

A UNIQUE SALES OPPORTUNITY!
for genuinely sincere & honest person in sales career with the purpose of helping others. Must be serious and willing to earn above average income working in metro area. Call between 9:00am-5:00pm: (810) 773-3300

AUTOMOTIVE SALES
- Join an award-winning sales team
- Health care benefits
- 401(K) savings plan
- Good compensation plan

Call Mr. Herrell to set an appointment. (810)471-9200

BIRMINGHAM ART GALLERY
seeking part time sales assistant. We are looking for a personable & responsible person with a background or interest in art. Opportunity for advancement. Call 810-5402484 (810) 540-2484

BIRMINGHAM OFFICE
SALES & SERVICE
UP TO $7 HOUR PLUS INCENTIVE, BONUS, FLEX-TIME
EARN MORE IF LICENSED
642-1620
ShareNet Realty

CAREER NIGHT
CENTURY 21 HARTFORD
TUESDAY 7 PM
CALL FOR RESERVATION
BILL LAW
(810) 478-6000

CEMETERY SALES
Offer product service everyone needs. Cemetery sales offers job security and is recession proof. We offer full benefits, medical, dental, 401K, bonus and advance commission. If you are self motivated, willing to work hard for good income. Call Mon-Fri at Roseland Park Cemetery. Ask for Dave (810) 541-1154

3 PART TIME POSITIONS OPEN
One Convenience Store Merchandiser calling on Detroit City stores. Sales experience preferred. Premium wage plus mileage. Approx 30/hours per week. Two Summer Gatoraide Defense Convenience Store positions, east & west side suburban area available. Competitive wage plus mileage offered. Mail resume to: C Store Department, PO Box 1600, Farmington Hills, MI 48333, or fax to 810-626-6893

COUNTER SALES
For career apparel. Experienced, full or part time. Flexible schedule. Call John: (810) 477-4434

512 Help Wanted-Sales

DIRECTOR OF SALES
To join a growing company. Candidate should be self motivated, enthusiastic team player looking for challenge. We offer competitive salary and a wide range of benefits. E.O.E. Please send resume to:
COMFORT INN
30715 12 Mile Rd.
Farmington Hills 48334
FAX 810-471-2053

DON'T GET A JOB GET A CAREER
The Farmington office of REAL ESTATE ONE is seeking ambitious, career-oriented individuals. Maximize your earnings, work with Michigan's largest real state company. We offer on-the-job training, flexible hours, and unlimited potential. For more information call:
Kathy O'Neill, 810-477-1111

DON'T GET A JOB GET A CAREER
The Farmington office of REAL ESTATE ONE is seeking ambitious, career-oriented individuals. Maximize your earnings, work with Michigan's largest real state company. We offer on-the-job training, flexible hours, and unlimited potential. For more information call:
Kathy O'Neill, 810-477-1111

DYNAMIC REAL ESTATE COMPANY
is seeking goal-oriented, energetic professionals.
We offer the industry's best training programs and complete marketing and support services.
In Birmingham/Beverly Hills
Call Terry: (810) 642-2400
In Bloomfield Hills
Call James: (810) 646-1800
In Farmington Hills/W. Bloomfield
Call Joan: (810) 737-9000
In Troy
Call Ron: (810) 879-3400
COLDWELL BANKER
Schweitzer Real Estate

EARN $200 - $300 Per Sale
High tech product with no competition. Sales experience required. Call 1-800-397-7904

Experienced Agents!!
Why split your commissions with your current broker?
We have programs that can put more $$ in YOUR pocket!
Call for a confidential interview now!!
Century 21
Associates
West Bloomfield
(810) 626-8000 ext. 204

EXPERIENCED REALTOR ASSOCIATES
This is your chance to boost your income!!! Beautiful W. Bloomfield office is offering only THREE Associates an unbelievable pay schedule with many benefits. Please call Sharon Gutman at 810-855-2200 for a personal interview today!

GREAT SELLING OPPORTUNITIES
for an aggressive and experienced sales person who can handle a large territory in Michigan selling instrumentation and control equipment. Send resume to: G & D Associates, P.O. Box 483, Highland, MI 48357

512 Help Wanted-Sales

FRUSTRATED?
We can help you on your way to a new and rewarding career as an agent with Real Estate One. Call Sandy at 810-356-7111 or call our 24 hour Career Hotline.
1-800-475-EARN

FURNITURE SALES
Due to an increase in business, Tyner Furniture is looking for a career minded individual with a desire to succeed. Full time position available with excellent commissions and benefits. Sales experience is a must. Unlimited earning potential in return for your hard work. Closed Sundays and holidays. The best names in the industry including Thomasville, Drexel, and Sealy to name a few. Over 60,000 sq. ft. of display. Please contact Mike LeBlanc at 313-995-3900 or apply in person at: 3900 W. State St., Ann Arbor.

HAVE YOU BEEN TOLD
YOU SHOULD BE A SALESPERSON?
We are offering a chance for a new start at an exciting career with Michigan's largest furniture retailer. If you feel you are ready for a fresh start at a new career that you can feel comfortable with through your retirement consider this:
AT ART VAN FURNITURE WE CAN OFFER YOU:
- An Income Potential of $25,000 to $60,000 per year
- Health and dental insurance
- Paid vacations
- A 100% company funded profit sharing program
- An extensive sales training program
- A multi million dollar advertising and marketing program

If you feel a change is needed and you have a strong desire to succeed, then please "Come talk to us!"
APPLY IN PERSON AT
29905 7 MILE ROAD
LIVONIA, MI 48152
810-478-8870
Art Van

IMMEDIATE OPENINGS in Plymouth/Canton area for three serious, career minded individuals capable of participating on a dynamic real estate team. People-oriented organization offers on-the-job training, and an opportunity for above average earnings. Call Neal at (313) 453-6800. (All inquiries held in confidence).

INDIA, CHINA, PHILIPPINES...
Working professionals with backgrounds in Business, Import/Export, Sales, Finance, or Engineering. Help $6 Billion Global American Company expand to $10 B by year 2000 in these countries and become wealthy. Aggressive, goal oriented people.
313-458-7747

INSIDE SALES
Excellent Opportunity with international company manufacturing testing instruments for quality control. Good communication skills and technical aptitude. Knowledge of Spanish an asset, but not required. Good entry level position. Salary, commission and benefits. Send resume to:
General Manager
ATEQ CORPORATION
42040 Koppernick Rd.
Canton, MI 48187
313-451-9449
Fax 313-451-9462

INSIDE SALES
Whsle Dist. of doors & customer mill work needs inside sales person w/lumber yard experience. (knowledge of doors preferred). Salary & benefits. Call. (810) 442-9422 or fax resume to (810) 442-9518

KITCHEN & BATH DESIGNERS for Livonia showroom. We have leads, full time, must have own car. Top pay for top individuals. (313) 462-1350

LUMBER & MILLWORK SALES
Experience or college degree required. Resume to: 30643 Schoolcraft, Livonia, Mi. 48150

MORTGAGE LOAN ORIGINATOR - TRAINING
If You Are Upbeat, Determined, And Wish To Be Part Of A Professional Team, We'll Teach You All The Skills Necessary To Gain Unlimited Personal And Financial Rewards. Learn To Be A Highly Successful Loan Originator From The Experts One Of Michigan's Leading Mortgage Lenders. For Our Training Session Beginning May 12, Call Lorie Today To Schedule An Interview. Space Is Limited! (810) 433-3617, Ext. 566

NEW CAREER?
Now is the time to make a change.
REAL ESTATE IS BOOMING
We're looking for a few good people. Free classes.
Excellent Commissions
On-going training
Saturday & evening classes.
Join Michigan's fastest growing company. Call...
Doug Courtney or Chris Courtney
REMERICA
REAL ESTATE
20 OFFICES LOCALLY
(313) 459-6222

NEW TO USA - Part time evenings, 7-10pm. Earn up to $50/hr. Unique home decorating access & more. Suits home-maker. Must drive. 1-888-800-4003.

PART TIME SALES
2 evenings & Sat mornings. No experience necessary. $20,000/year. Contact Michael. 810-332-8200

512 Help Wanted-Sales

★ OUTSIDE SALES REPRESENTATIVE
Dunhill Staffing Systems is seeking a highly motivated individual for the Macomb county. Dunhill has been in business since 1952 and is part of the booming $34 billion staffing industry. This opportunity requires an assertive sales person to develop prospects along with cold calling. Dunhill is a quality company whose mission is to exceed our customer's expectations. Qualified candidates will possess strong professional presentation skills. Salary and commission, full benefits. Fax/mail resume to:
25060 Southfield Rd.
Southfield, MI. 48075
Fax: 810-569-1400

POOL SALEPERSON needed for fast growing business. Must be experienced in sales, others need not apply. Must be willing to be trained. Call, (810)887-8300

POSITION AVAILABLE - for annual/perennial maintenance & sales. Full time only. Must enjoy outdoors. Contact Sharon at Eatons Nursery (810) 851-5440

PROFESSIONALS
International enviromental company expanding in area. Seeking goal oriented, positive individuals for several positions. (810) 848-9738

REAL ESTATE ...AS A CAREER?
All Real Estate Companies Are Not The Same
If you are serious about entering the business and profession of Real Estate Sales, you owe it to yourself to investigate why we are #1 in the market place and best suited to insure your success.
- #1 Rated Franchise System
- Continuous Individualized Training
- 100% Commission Plan
- Group Health Coverage
- Free Pre-Licensing
- Latest Technical Computer Programs Enable You To Have The Competitive Advantage
- Unsurpassed Local and National Advertising Exposure

DISCOVER THE DIFFERENCE
Call Jim Stevens or Alissa Nead
COLDWELL BANKER
PREFERRED REALTORS
(313) 459-6000

REAL ESTATE ASSISTANT
for top producers. Learn while you earn. Great opportunity. Call Steve Leibhan or Jessie McFadden at The Michigan Group Rrealtors. 810-851-4100

REAL ESTATE CAREER
Laid off? Looking to control your future? Plan for your own retirement? Have unlimited income potential? We offer free training to those who qualify. We are the local office of a National Franchise for instant name recognition and trust. Our training guarantees your success with proven systems and state of the art technology. Future plans include several more offices in the area. Opportunities are available in new home sales, corporate networking, residential resale, relocation, training and management.
CALL DARLENE SHEMANSKI (313)451-5400
Quality Better Homes
1365 South Main St.
Plymouth, MI 48170

REAL ESTATE CAREER
Discover The Difference
If you're serious about a career in REAL ESTATE, you owe it to yourself to "Discover" why we are the #1 Coldwell Banker affiliate in Michigan and the "Difference" our company can make to help insure your success.
- Exclusive Success Systems training program
- Individualized ongoing training
- State of the art office technology
- Extensive national & local advertising exposure

ALL REAL ESTATE COMPANIES ARE NOT THE SAME
Call Chuck Fast or Mark Bullard
For personal interview
(810) 347-3050
COLDWELL BANKER
Schweitzer Real Estate

$$$
Real Estate Openings
- Free Training
- Computer M.L.S.
- Private Offices
- Full or Part-Time
- Much, Much More

For confidential interview call:
Century 21
Hartford North (313) 525-9600

REAL ESTATE PRE-LICENSING COURSE
Fundamentals of real estate to prepare you for the State Exam. Classes now forming. Fee includes textbook and all materials.
Call: 399-8233 to Register
Coldwell Banker Schweitzer School of Real Estate

REAL ESTATE SALES
Free training from the #1 real estate company in the world.
Call Larry Frey
(313) 464-6400
Century 21 Hartford South
39209 W. 6 Mile
Livonia, MI.

REAL ESTATE SALES
Earn what you're worth--be in control of your life. First year income potential in excess of $50,000. Excellent training available through new in-house training center. Call Eric Rader.
(313) 261-0700
Real Estate One Michigan's Largest Real Estate Company

512 Help Wanted-Sales

REGIONAL SALES MANAGER
Goal driven, self-motivating, possessing strong communication skills, personal computer and network experience, has awareness of Payroll Systems. Send resume to Marketing Dept., 23370 Commerce Dr., Farmington Hills, Mi 48335.

Retail
CUSTOMER SERVICE ASSOCIATES: Needed for 2nd and 3rd shifts (some 1sts). Competitive wages ($5.75-$7.00 per hour depending on experience). Benefits and advancement opportunities to management. Will train. Applications accepted at Dairy Mart, 4502 S. Wayne Road, Wayne. Please apply in person

DAIRY MART
EOE M/F/D/V

★ RETAIL
Position open at well established specialty furniture store. Join our team and work in an interesting and fun environment. Must be reliable, responsible and willing to work some evenings and weekends. WILL TRAIN!
JIMMIES RUSTICS
29500 W. Six Mile, Livonia
(313) 522-9200

RETAIL SERVICE company looking for responsible person to perform in-store merchandising services, product set-ups, and resets working within building materials retailers. Candidates for this position will be calling on retail outlets in the Metro Detroit area. Reliable vehicle required. Moderate lifting part of job. Retail experience beneficial. Send resume to: Total Merchandising Services, 14813 Hanover, Allen Park, MI. 48101.

Retail
TUXEDOS
Managerial & sale positions in Farmington Hills & Bloomfield Hills. Full & part-time. Experience preferred. Contact owner, Fox Formal Wear (810) 489-1700

SALES ASSISTANT
Rapidly growing, Troy area payroll office seeks individual to work weekdays; base plus commission. Must be articulate and outgoing. Call Debby at Payday-USA, (810) 269-6160

SALES ASSOCIATES
Attention all students, homemakers, retirees or anyone seeking extra income!!! The Detroit Institute of Arts seeks several part-time sales associates for its Museum Shop at Twelve Oaks. A high school diploma or equivalent is required. Some previous retail experience preferred.
We offer a competitive salary and flexible hours. Please apply at The Detroit Institute of Arts Museum Shop at Twelve Oaks.
An Equal Opportunity Employer

Sales Consultant
ARE YOU A WINNER?
National Property Management Company has openings for leasing consultants in Farmington Hills at large, high-end apartment community.
Ideal candidate should have a proven track record in sales, an outgoing personality, the ability to close a sale, and the desire to succeed. Fast paced office requires prioritizing and energy. Includes administrative and customer service responsibilities. Experience helpful, but winning attitude is necessary.
Competitive compensation package includes base plus bonus, health benefits, and vacation. For consideration to join this winning team, fax resume and cover letter to: 810-661-0994, ATTN: L. Agrusa.

SALES ENGINEER
with management capabilities for Multi-National Co. located in Sterling Hts. Applicant should have proven background in industrial sales. Position requires occasional overnight travel and ability to handle diverse assignments. This is a great opening for a long term commitment. Please send resume to: P.O. Box 183384, Shelby Twp., MI 48318-3384

SALES PERSON
Full or part time for lighting showroom. Good benefits and pay. Must have sales experience. Apply in person at: Brose Electrical, 37400 W. 7 Mile & Newburgh, Livonia.

SALES PERSON
with a flair for decorating!
The Silk Worm LTD, 400 Main, Rochester (810) 651-1900

SALES PROFESSIONALS
Due to recent growth and expansion, Diversified Business Products, a division of IKON Office Solutions, the largest independent office equipment distributor in North America, is looking for Sales Professionals for the Detroit marketplace. Great opportunities for aggressive, money motivated individuals seeking a positive career environment. As a Fortune 100 company, we offer a comprehensive benefits package which includes health and dental insurance, profit sharing through 401k, and a company sponsored pension plan. Interested individuals please send cover letter and resume to: Human Resources Representative, DIVERSIFIED BUSINESS PRODUCTS, 37987 Interchange Drive, Farmington Hills, MI 48335. EOE

SALES REP
Packaging products distrubutor needs salesperson. Experience in sales of shrink wrap & equipment very helpful; will train right person with packaging experience. Send resume with salary history & requirements to: CPSI, 11301 Metro Airport Center Dr., Ste. 145, Romulus, MI 48174.

SALES REPRESENTATIVE
needed. Earn $50-$100,000 in first year. We provide quality leads, training allowance, company vehicle. 810-478-9311

SALES REPRESENTATIVE
For commercial accounts, picture framing business. Garden City. (313) 421-2690

SALES REPRESENTATIVE
Maguire Mailing Systems, a dealer for the Fastest growing postage meter & mailing systems company in the U.S. has an immediate opening for a sharp, Sales Representative to join our sales team. This is an outstanding opportunity in a growth industry. Prefer college and sales experience. Excellent salary/commissions, medial and many other benefits.
Please call Kevin Burkhardt at: 800-995-1755 or mail resume to: 37557 Schoolcraft Rd. Livonia, Mi. 48150-5037

SALES TRAINEE
Excellent entry level outside sales opportunity with established manufacturer in the building products industry. Salary, bonus, company car. Prefer degree in Liberal Arts or Marketing or some sales experience. Some overnight travel. 810-478-7304

TELEMARKETER
Relaxed, no pressure appointment setting for Novi office of national service company. Career opportunity, advancement potential. 9am-4pm daily with attractive hourly wage, bonus, and benefits.
Call Mrs. Bart: (810) 349-4505

512 Help Wanted-Sales

SALES REPRESENTATIVE
Outside Sales
Interim Personnel, a national leader in the staffing industry, is looking for aggressive, self-motivated, people oriented sales professionals. Due to tremendous growth and recent promotions of sales staff to management, we are interested in complementing our leading team with people who have proven track records in the sales industry. We currently have openings in our Southfield, Livonia & Mt. Clemens territories. Responsibilities include prospecting new office and industrial business, sustaining existing accounts, and developing and client base while maintaining the highest level of customer satisfaction through quality service.
JOIN THE FASTEST GROWING INDUSTRY OF THE 90's
We offer a base salary and an excellent commission plan, good gas mileage and a great benefit package.
If you are a self-motivated, aggressive sales individual send resume and salary requirements to: HR/Sales Mgr., P.O. Box 221, Eastpointe, MI 48021 or fax to 810-775-7665.

Serious About A Career in Real Estate?
We are serious about your success!
- Free Pre-licensing classes
- Exclusive Success Systems Programs
- Variety of Commission Plans

Join the No. 1 Coldwell Banker affiliate in the Midwest!
Call Sharon McCann at (313) 462-1811
Coldwell Banker Schweitzer Real Estate

SUPPORT YOU CAN COUNT ON
Join our team and discover the benefits that leading-edge technology, progressive education, national relocation department, and a comprehensive marketing plan provides. Our Livonia office offers semi-private offices and full time support staff. Experienced agents, call Sharon McCann:
(313) 462-1811
COLDWELL BANKER Schweitzer Real Estate

Tapper's Diamonds and Fine Jewelry
Oakland county's leading jewelry retailer is in search of experienced, dedicated, self-motivated individuals to fill our growing needs.
WE HAVE IMMEDIATE OPENINGS FOR:
FINE JEWELRY SALES PERSONNEL
Tapper's offers an excellent compensation package including bonuses, profit sharing and medical benefits. But most importantly a solid history of growth based on a commitment to quality and customer satisfaction. This is your opportunity to work at the top of your field. Reasonable hours, excellent compensation. Full and part-time. Qualified candidates for the above positions may inquire by phone or fax your resume to the number listed below.
Contact Mr. Stone
Tapper's Diamonds and Fine Jewelry
Phone: (810) 932-7700
Fax: (810) 932-7717

TELEMARKETERS
Good Pay - Commission, Benefits. Great Hours.
Call Us. Olan Mills
810-348-5192

520 Help Wanted Part-Time

AUDITORS
Week-ends only. $7.50 to start. Benefits available. 1-800-511-5830

AVON
Needs representatives now.
Call Karen: 313-425-1947

BIRMINGHAM OFFICE
SALES & SERVICE
UP TO $7 HOUR PLUS INCENTIVE, BONUS, FLEX-TIME
EARN MORE IF LICENSED
642-1620
ShareNet Realty

CHEERFUL, PLEASANT people needed part-time to pass out coupons & samples in local grocery & mass merchandise stores on weekends. $6.50 an hour to start. Also help needed changing advertising on grocery carts. Call for more information: 1-800-866-3344 Mon-Sun. 9am-5pm.
ACTMEDIA

Classified Sales

We are seeking two individuals to work in our very busy Livonia newspaper classified advertising department Tuesday - Friday 9:30-6:00pm or Monday, Tuesday, Thursday & Friday 8:30-5:00pm. Requires a high school diploma or equivalent, 6 months to 1 year of telephone sales experience, ability to type 40 wpm, good spelling and grammar skills. The person in this position sells advertising, inputs data & re-solicits advertisers. Apply in person or send resume to Observer & Eccentric Newspapers.
ATTN:
Human Resources #97-28,
36251 Schoolcraft,
Livonia, MI 48150
or fax resume to
(313) 953-2057.
EOE/DFW.
Observer & Eccentric Newspapers Job Information Hotline
(313) 953-2005
Observer & Eccentric
CLASSIFIED ADVERTISING

CLERICAL ASSISTANT: Part-time. Various duties, attention to detail, excellent oral and written communication skills. To set up an interview call: (810) 352-4680

COUNTER CLERKS - part time or students, Novi, Farmington Hills & W. Bloomfield. Call for interview.
Mai Kai Cleaners 313-537-8050

Sales/Retail

DISCOVER THE DIFFERENCE AT AMERITECH

DIFFERENCE

When you join Ameritech Cellular & Paging Services, you'll partner with a company on the leading edge of the telecommunications industry. If you are looking for a challenging career opportunity, join our **Westland retail store** as:

CUSTOMER CONSULTANTS
RETAIL SALES
• Full & Part-Time Opportunities •

We seek dynamic individuals who enjoy working in a fast-paced, retail environment. Determining customers' needs, presenting the features/benefits of our products/services and closing the sales are all vital for this position. Qualified candidates will possess the following: Associate's degree and/or 2-3 years sales experience coupled with strong customer service skills, excellent communication and organizational skills, as well as a professional demeanor. Computer knowledge helpful; management background a plus.

As a billion-dollar force in the telecommunications industry, we offer a competitive salary plus commission potential. For immediate consideration, please forward resume with salary expectations to: **AMERITECH CELLULAR & PAGING SERVICES, Dept. CCR-West, 32255 Northwestern Hwy., Suite 100, Farmington Hills, MI 48334. FAX: 810-737-6020.** An equal opportunity employer, dedicated to a diverse work force. *Link up to our web site at www.ameritech.com*

Ameritech
YOUR LINK TO BETTER COMMUNICATION®

A CAREER CHANGE IN 1997

WE CAN MAKE IT HAPPEN
with our career trainer, Phyllis Goodrich and our "free" career development program.

Call Phyllis or Pat Stokes, Mgr. for more details at (313) 455-6000



This can be your new identity!

Weir, Manuel, Snyder & Ranke Realtors
(next to Mayflower Hotel-Downtown Plymouth)
BD 1811005

ATTENTION:
Telemarketers/ Straight Canvassers
Part/full time, hourly + commission. Kroll Window Co. 313-422-4842

AUTO SALES PERSON
For busy auto dealer in Plymouth. 313-455-5566

AN EXCITING REAL ESTATE OPPORTUNITY FROM COLDWELL BANKER SCHWEITZER -

How many times have you thought of a real estate career?
- Flex Time
- Unlimited Income
- The Best in Marketing Resources
- The Best Training
- Support You Can Count On
- Free Training

Experience our newly expanded Farmington Hills/West Bloomfield location. Now interviewing new & experienced agents. Call Joan Char, Manager, for a confidential interview.
(810) 737-9000
COLDWELL BANKER SCHWEITZER REAL ESTATE RESIDENTIAL REAL ESTATE

APPOINTMENT SETTER/ TELEMARKETER - Start immediately. Set your own hours. Sales & telemarketing experience a must. Call Ms. Brown: (313) 949-9279 OR (810) 358-4710 ext. 572

ARE YOU GREAT at retail or telephone sales but tired of working evenings & weekends? Join our growing team and earn up to $70K a year, in a 40 hr. work week! Paid training ($10/hr), pre-qualified leads, benefits and more! Call our Auburn Hills office to arrange an interview!
(810) 377-0200.

TIME TO CHANGE YOUR LIFE?
- Children no longer need as much attention?
- Tired of Volunteering?
- Like to earn good money for a better life?
- Want a professional career?

WHY NOT BECOME A LICENSED REALTOR?
- FLEXIBLE HOURS
- In-depth training
- Personal mentor support
- $50,000 annual income potential in first year
- FREE, pleasant office space, equipment use and supplies.

CALL Diane Howard
Real Estate One...
Michigan's Largest Real Estate Co.
Plymouth
313-455-7000

SALES AGENTS
You Have the Talent Take It to the Limit

AAA Michigan is a leading personal lines insurance carrier, as well as the state's largest travel agency and auto club. As we continue to expand into new markets, our growth has created exceptional career opportunities for insurance sales agents to join in our history of success.

Qualified candidates must:
- Successfully pass the State of Michigan Casualty Insurance Sales licensing exam prior to hire and the State of Michigan Life and Health Sales licensing exam within six months of employment
- Have demonstrated motivational skills
- Have strong planning, goal setting, and attainment abilities
- Have knowledge and utilization of time management techniques
- Have ability to solicit and develop new sales opportunities
- Have strong customer service orientation, as well as strong interpersonal and oral communication skills
- Have previous professional experience in a business environment, and/or direct sales experience

We will provide you with comprehensive training in property and casualty insurance products. Take the first step toward ensuring your future success by responding today! **AAA Michigan** offers excellent earning potential and benefits. For prompt consideration, please send your resume and salary history to: **Maureen Farquhar, Staffing & HRIS, AAA Michigan, 1 Auto Club Drive, Dearborn, MI 48126. Or, FAX to: (313) 436-7188.** Equal Opportunity Employer

AAA Michigan
"Someone you can count on"℠

Retail Advertising Salesperson



We are a successful community newspaper company seeking a highly motivated salesperson to solicit and maintain advertising for major and retail accounts within an excellent Oakland territory. Must have bachelor's degree or equivalent, 1 year advertising/media sales, prefer newspaper. Excellent communication skills. Looking for someone with knowledge of ad design and layout. Must provide own transportation. We offer a base salary plus commission and excellent benefits package. EOE/DFW. To apply, FAX resume to (313) 953-2057 Attn: Ad Sales.

Observer & Eccentric Newspapers
Job Information Hotline
(313) 953-2005.

520 Help Wanted Part-Time

COURIER
needed for Tri-county court filing. Light clerical duties. Northwestern Highway law firm. Reliable transportation needed. 810-353-1700

CUSTOMER SERVICE. Communication & computer skills along with dependability a must. Able to handle multiple tasks. 810-426-7100

DRIVER - for elderly lady. Approx. 20 hrs. per week. Must have good driving record. Reply to Mrs. Burke, P.O. Box 339687, Farmington Hills, MI 48333.

EDUCATIONAL SOFTWARE CONSULTANT
Stay home & earn while your children learn. Call Linda (810) 394-1001

GARDENER
PART time for home west of Plymouth. 15 hours per week.
(313) 451-0003

GARDENING
PART-TIME summer job for home on lake. $9.00 per hour. Gardening and light maintenance. Please send resume to: 7013 Orchard Lake Rd., Suite 110, West Bloomfield, MI 48322

LEASING CONSULTANT
needed for large apartment complex in Westland. Experience in rentals & office procedures necessary. Salary & benefits. Call: (810) 651-6630

OFFICE CLEANING HELP
Part time, Evenings. Farmington Hills area. Reliable transportation a must. Call betw. 10-6pm. 810-442-2848

520 Help Wanted Part-Time

LOOK WHAT WE OFFER:
- Great Pay: $8.00 per hour-Evenings & Weekends
- No Sales Involved: Consumer research studies
- Comfortable Work: Sit Down, Coffee at Desk, Smoke-free Environment in Farmington Hills office

FOR THOSE OF YOU WHO:
enjoy phone & computer work
have excellent reading skills
have typing skills of 35+

Call Jennifer between 10am & 4pm, Mon.-Fri. at 810-737-6540

MAINTENANCE HELP needed for local mall. Afternoon shift, 24-30 hrs. per week. Retirees welcome. Apply Mon-Fri. 9-5pm at the Laurel Park Place Management Office, 37700 W. Six Mile Rd., Livonia

OFFICE MANAGER
(20-25 hrs per wk) for Woman owned Birmingham Financial Planning Firm. Computer expertise necessary, knowledge of insurance & brokerage business a plus. Room for growth & advancement. Call: 810-540-8747

PART TIME receptionists wanted for busy internal medicine practice. Call Mon-Fri, 9:30 to 4:30.
(810) 476-9040

520 Help Wanted Part-Time

PARTY RENTAL CO. - Fun, Great Pay, Spring & Summer employment. Flexible, Part & Full time, Outdoor Work. (810) 347-2240

PRINTING COMPANY seeking self-motivated individual for part-time office work. Data entry and filing, must be proficient in spelling and grammar. Apply at:
13000 Inkster Rd, Redford

RECEPTIONIST
PART TIME - Mon-Fri.
(313) 422-7110

RECEPTIONIST
Part-time evenings & weekends. Must be 18 or over.
Leave message: 810-449-6955

RECEPTIONIST: (Some typing). Pleasant working condition's in WEST BLOOMFIELD REAL ESTATE OFFICE. Part time.
(810)851-5500

RECEPTIONISTS (2) - part time. First position 9am to 1pm, Mon. thru Fri. Second position Mon., Wed. & Fri. from 4:30 to 8pm., Sat. 9am to 5pm. Ask for Vivian 313-459-3600

RECEPTIONIST - weekends only. Clerical skills helpful. Must enjoy people and have good telephone voice. Call Eatons Nursery
(810) 851-5440

520 Help Wanted Part-Time

SOUTHFIELD DENTAL OFFICE is looking for fun, energetic & articulate individuals to reactivate patients. Part-time evening hours, 6pm - 8pm, Mondays & Thursdays. Salary: $7.50/hr. plus bonuses. Dental students encouraged to apply.
Please call Rose Marie or Natalie at (810) 357-3306

TELEMARKETERS
Experienced for local heating & cooling company. Good hourly wage, bonuses plus commissions. Please call Pat at: (313) 730-8500

TELEPHONE WORKERS
Hourly pay plus bonus. From the home - No selling, asking for usable goods only. Must be able to call anyone in the city of Troy or Royal Oak area. American Council of the Blind, Mon-Fri, 10-4, 313-336-5455

WE ARE - an industrial distributor that is looking for a team player to handle multiple responsibilities including inside sales, order processing, and shipping & receiving. We require good phone skills, willingness to learn and practical computer experience. This is a part time position, hours 12 to 5pm, Mon. thru Fri. Please send or fax your resume to Sealing Resource Inc., 11912 Farmington Rd., Livonia, MI 48150.
Fax 313-261-6250.

522 Help Wanted Part-Time Sales

DO YOU ENJOY talking on the phone? If so, we have a great position for you! No selling, part-time. Call Yes! A Positive Network for details.
(810) 377-0200.

524 Help Wanted-Domestic

ESTATE HOUSEKEEPERS
Great part time openings in luxurious Orchard Lake & Bloomfield Hills estates. Must have impeccable housekeeping & laundry skills & solid references. Call Cindy 810-932-1170
Harper Associates, 29870 Middlebelt
Farmington Hills, MI 48334

GARDENER - Bloomfield Hills. For private estate. Must have experience. Must be hard working and a self-starter. Monitor & oversee a 4-acre estate. Opportunity for long term growth. Please FAX your resume to: 810-644-4382

GROSSE POINTE EMPLOYMENT AGENCY
313-885-4578
60 YEARS RELIABLE SERVICE
Needs experienced Cooks, Nannies, Maids, Housekeepers, Gardeners, Butlers, Couples, Nurse Aids, Companions and Day Workers for private homes.
18514 Mack Avenue
Grosse Pointe Farms

HOUSEKEEPER/LAUNDRESS - needed days, 5 times per week, Mon. Wed. Thurs. Fri. & Sat. for large home in Orchard Lake area. Please call Lisa at 810-683-2532

524 Help Wanted-Domestic

HOUSEKEEPER
Needed for a home in Bloomfield Hills. Flexible hours, excellent wages. References required. Please call:
810-423-3000, ext 526

BINGO
16th Congress District
DEMOCRATIC PARTY
SATURDAY 6:30 pm
Sheldon Hall
(Plymouth Rd. at Farmington Rd.)
313-261-9340
To place an ad in this directory, please call Tony at 313-953-2063

524 Help Wanted-Domestic

RELIABLE COMPANION for Senior with Dementia. Non-smoker, own transportation, references. Mon - Fri, 9:30 to 3:30 After 5pm 810-626-7662

WOMAN 50+ preferred of East European origin requested for light housesome cooking & very light housekeeping. Flare for soup making and pie baking particularly appreciated. Hours flexible, 2 to 3 days per wk. Call for interview. (313) 981-5595

EMPLOYMENT/ INSTRUCTION SERVICES #500-598

526 Help Wanted-Couples

COUPLE TO MANAGE
150 unit apartment complex in Westland. Salary plus apartment.
Call 313-728-4800

534 Jobs Wanted-Female/Male

CLEANING LADY
wanted for Troy home. References.
Call: (810) 855-4300

HOUSECLEANING
Done to your specifications. Reasonable rates + References
Call Karen: (313) 451-7377

HOUSE SITTING SERVICE
Meticulous, non-smoking, single working female. Suburbs only.
(313) 702-1816

YOUNG SENIOR Citizen would like to baby-sit weekends, you home, call after 7PM. (313) 416-9381

536 Childcare Services-Licensed

ACTIVITIES, MEALS & lots of love. Licensed with references. CPR/First Aid. Livonia location. Non-smoking. Call Ronda/Kara: (313) 462-3962

A SAFE, happy & educationally fun place for your child to be while your away. Licensed, day care, Westland. Meals/snacks. 313-729-1451

BRIGHT BEGINNINGS - CANTON has 2 full time openings. Lunch & 2 snacks provided. Non-smoking home. 313-844-3901

CHILDCARE in my licensed Oak Park home. Warm & loving environment. Mon-Fri., 7am-5:30pm. Contact Leslye. (810) 545-7139

536 Childcare Services-Licensed

FAMILY SETTING with lots of TLC. Meals served, infant on up. 20 years experience. Near 11 Mile & Woodward. (810) 541-8305

LICENSED DAY CARE in S. Redford has openings for children 2yrs & up. Full time, 7 to 5. Non-smoker. Call: (313) 937-0697

LICENSED IN-HOME DAY CARE. Learning, activities & lot's of fun! Ages 2 & up, Mon-Fri, 7:30am-6pm. (313) 537-1350

REDFORD AREA licensed Day Care has three immediate openings. Ages 0-4 years. Snacks & meals included. Call for more info: (313) 535-8799

537 Childcare/ Babysitting Services

CHILD CARE
In my Westland home for your toddler, 2 yr. & up. Full time. Week days.
(313) 729-2931

MOTHER OF 2, soon to be licensed. Creative learning & play. Meals & snacks provided. Oak Park. Call: (810) 542-9469

NEED A NANNY? Unique private quarters or cottage with architectural character sought by a degreed "Mrs. Poppins". Serious inquiries only. Katherine, (810) 426-0944

NW LIVONIA DAY CARE. Small group, taking 1 infant, 6 years experience. Smoke free. References. Karen 313-464-0423

HOME & SERVICE GUIDE

DEADLINES: 4 P.M. TUESDAY FOR THURSDAY EDITION/4 P.M. FRIDAY FOR MONDAY EDITION
TO PLACE YOUR AD CALL (313) 591-0900

011 Asphalt/ Blacktopping

DJ'S ASPHALT PAVING
Paving • Patching • Seal Coating
Free Estimates. (313) 397-0811

029 Brick, Block & Cement

AAA CUSTOM BRICK
1ST CLASS WORKMANSHIP
Specializing in all types of repairs: Chimneys, Porches, Sidewalks Additions, Steps, Glass Block Refererrals Available.
FREE ESTIMATES
810-477-9673

A & K MASONRY - Repairs & Alterations. Chimneys, Porches, Driveways, Patios, Tuck Pointing, Free Est (313)794-5440 or (313)249-5490

ALL CONCRETE WORK. Driveways, walks, floors & porches. Masonry repairs. Commercial/Residential. Lic. & Insured. Call anytime... TODD HUMECKY 810-478-2602

ALL CEMENT, Driveways, Sidewalks, Parking Lots, etc. New & repairs.
810-471-2600

CANTON CEMENT CO. Drives, garage floors, ftgs. etc. No extra charge for removal on replacements. Lic. Ins. Free Est. 313-261-2818

CAPITOL CONCRETE
Cement & Masonry
- All Repairs
- Driveways
- Patios
- Steps
- Footings
- Porches
- Floors
- Small or large
- Residential
- Commercial
- Industrial
- Fast, efficient
- Licensed
- Insured
- Backhoe Work

Work Myself Free Estimates
810-348-0066 810-474-1714

CEMENT LABORER & CEMENT FINISHER
Call 810-478-4310

DOGONSKI CONSTRUCTION
Brick Block & Cement Work, Porches, Chimneys, Dr. Ways. Free Est. 313-537-1833

LAMBERTO CONSTRUCTION
ALL TYPES OF CEMENT
FREE EST - LICENSED BUILDER
313-455-2925 or 313-449-2561

PADULA CEMENT CO
Drive, patio, brick and block. Basement leak & sewer repair. Lic. & Ins. (313) 525-1064

PAISANO CONSTRUCTION
25 years exp. Driveways, Basements, Floors, Porches, Foundations, Brick & Block Work and Waterproofing. State Lic., Ins., Bonded. 810-473-1161

Westland Cement
Small & large jobs. Over 25 yrs. exp. Floors, garages, driveways, patios, walks, porches, foundations, brick/block. Lic. Bonded. Insured. Free Est. 810-478-4310

031 Building/ Remodeling

ADDITIONS PLUS, INC.
Beautiful additions, kitchens, baths & custom. home renovations, plan/design assist, lic/ins. 313-729-0042

BBB
★ ADVANCED REMODELING ★
Kitchens & Baths done the old fashioned way - with pride! Insured. Free estimate • 313-537-9541

A FAMILY BUSINESS
RON DUGAS BLDG.
8846 CROWN, LIVONIA
• A PERSONAL TOUCH •
STAIRWAYS & RAILINGS
KITCHENS-VANITIES-COUNTERS
BASEMENTS-DOORS-WINDOWS
STORE RENOVATION
Lic. & Ins. 28 yrs experience
313-421-5526

★Appreciation Value for Your $$★
BERNOT BUILDERS, INC.
Remodeling: Concept to completion
Kitchens, Baths, Decks & More
Lic. & Ins. (810) 737-5506

031 Building/ Remodeling

FINISHED BASEMENTS
Basement, Bathrooms
Lic & Ins. 20 yrs. Experience
FREE ESTIMATES
and Design Service

CARTER CONSTRUCTION
Brad Carter: (313) 420-6031

GARAGES
G. W. Cook Building Co.
Licensed Builder
Call Jerry (810) 473-5511

IT COSTS NO MORE
to get 1st class workmanship
FIRST PLACE WINNER of two national awards, HAMILTON has been satisfying customers for over 38 yrs.
FREE ESTIMATES
• Additions • Dormers
• Kitchens • Baths, etc.
HAMILTON BUILDERS
28437 Greenfield Rd., Southfield
Call 24 hrs.
(810)559-5590

KIRK'S CONTRACTING, INC. Remodeling, additions, new homes, kitchens, baths, hardwood floors. All Home Improvements & Repairs. Licensed & Insured. 313-454-4053

LaCOURE SERVICES
Construction & Remodeling. 25 yrs. Exp. Lic. & Ins. Roofing & Gutters; Doors, Windows & Siding; Cement & Brick Work; Plumbing & Electrical; Complete start to finish. Free Est. (810) 354-5835 or 354-3213

MARS BLDG. CO. - Res'l/Comm'l. Additions, Kitchen, Dormers, Rec Room, Bath, Siding. Free est. Prompt service. 313-538-2666

★ PACHOTA'S ★
CONSTRUCTION
14224 Berwick, Livonia
Additions, Garage, Kitchens, Baths, Basements, Windows, Doors, etc.
Licensed & Insured
313-422-6321

REC ROOM, KITCHEN & Bath Specialists. All Remodeling, Formica & Laminate. Visa & Mastercard.
(810)476-0011
(313)835-8610

THOR CONSTRUCTION
Comm., Res., Remodel, Repair
One call does it all!
lic. & Ins. 313-266-8400

040 Cabinetry/Formica

CUSTOM PLASTIC LAMINATE CABINETRY.
Counter top replacement. 18 yrs. exp., ins. ref., Gregory, 313-535-9856

041 Carpentry

CARPENTRY - BASEMENTS
Repairs. Complete Home Improvements. Licensed & Insured Builder. Call John at: (313) 522-5401

CARPENTRY-FINISH OR ROUGH
Additions, Kitchens, Drywall, Closets, Pantries, Basements, Trim. • Lic. No job too small! • 313-522-2563

CUSTOM FINISH CARPENTRY
Cabinets, Remodeling, Bookcases, Mantles, Stair rails, Doors, Rec Rooms, Crown Moldings. Lic. 25 yrs exp. Ralph Steslicki. 313-563-7613

DECKS - GAZEBOS - SHEDS
Deck top and rail replacement. Free estimates. Rick (810) 960-3381

041 Carpentry

Don Pare Finished Carpentry
Specializing in Kitchens, Baths, Finished Basements & Ceramic Tile Work. Lic. & Ins. 313-266-9341

(810)471-2600
(313)835-8610
Rec rooms, Basements, Kitchens, Bathrooms, New & Repairs

044 Carpet Repair/ Installation

A GOOD HONEST JOB
Installation - Repairs
Over 20 Years Experience
Steve (313) 425-8458

ALL CARPET LINOLEUM SALES, INSTAL. & REPAIRS
Dave 313-538-8254

048 Chimney Building/ Clean/Repair

Chimneys
Built New & Repair
Will beat any price!
Senior citizen discount
Licensed & Insured
BEST CHIMNEY INC.
810-557-5595
or
313-292-7722
4214 Woodward Ave, Oak Park, MI

CHIMNEYS, REPAIRED, Cleaned, Screened, New. All Roof Leaks Stopped. Senior Disc. Lic, Ins. Since 1952. Crown Contracting, 42910 W. 10 Mile, Novi.
313-427-3981 810-344-4577

★High Hat★
Chimney Sweep, Co.
FULL CHIMNEY SERVICE
(License #71-02778) & Insured
11319 Brownell, Plymouth
1-800-371-5508

049 Cleaning Service

Great Lakes Air/Tech, Inc.
Indoor Air Quality Specialist
(810) 776-9155
Duct Cleaning & Sanitation

054 Computer Sales & Service

COMPUTER TROUBLES?
Unleash your computer's potential. Maximize your hardware & software performance. Former Microsoft tester. (810) 471-3511

060 Decks/Patios/ Sunrooms

BEAUTIFUL SUMMER DECKS
Dominic Liegghio & Associates
Custom & Basic Decks. Lic. & Ins.
313-271-2958; 313-421-0716

CUSTOM WOOD DECKS
Licensed builder. Insured
Free Estimates.
Call Mark, 810-474-8057

SUPERIOR SPRINKLER & DECK
Quality Work at an Affordable Price
Licensed Builder & Insured
Call for free Est. 810-471-8192

065 Doors/Service

BRENNAN DOOR INSTALLATIONS SALES/SERVICE
Specializing in Wood • Int. / Ext. Steel • Storm • Doorwalls. 20 yr. prof. carpenter. 313-534-5787

069 Drywall

DRYWALL FINISHING & Repair. Sprayed & textured ceilings. 22 Yrs. Experience. Free Est. Call anytime. Christian Owned. (313) 432-9746

070 Electrical

BERCI ELECTRIC
Fully licensed and insured.
Service changes from $300.
Violations corrected. 313-467-1866

BOB'S ELECTRIC
Residential, Commercial work.
Licensed & Insured. Call
313-522-4268 OR 810-610-0543

CAPITAL ELECTRIC
All types electrical wiring. Do my own work. Lic. & ins., Sr. discounts, free est. 7 days/24hr. 800-253-1632.

ELECTRICIAN NEEDS your work. Spas, fans, repairs. Phone & TV/Cable lines. Call Gary -
Toll Free, 7 days: 888-322-0321

070 Electrical

FAMILY ELECTRICAL
City certification. Violations corrected. Service changes or any small job. Free estimates. 313-422-8080

★ROWE ELECTRIC & SUPPLY★
Electric Contracting & Supplies
Res. & Comi. • 33920 Van Born
Wayne 313-721-4080

073 Excavating/Backhoe

EXCAVATING POOLS, trenching, sewer, water lines, parking lots, septic tanks, drains, cement removal. Reasonable. Lic. 313-838-6731

081 Fences

D & D Quality Fence - Chain-link, custom wood, deck hole drilling, repairs, dog kennels. Beat any written est. by $25! Lic. 810-477-6353

FENCE REPAIRS
30/yrs exp. Call Jim at
313-266-3000

★ A BETTER FENCE ★
Residential & Commercial
Chain Link & Custom Wood
Free Est., (313) 729-7394, 24 hr.

086 Floor Service

AATCO Hardwood Flooring Co.
Installation & Refinishing
Licensed & Insured
(810) 625-1994

BRADLEY HARDWOOD FLOORS
Repairs • Installations • Refinishing
Ins. • 313-541-3331

NATURAL WOOD FLOORS
• Installation
• Finishing
• Restoration
Insured - (810) 373-7673

SHENNAN & ASSOCIATES
Hardwood Flooring Specialists
313-425-9001

WOOD FLOOR CO.
Old floors refurbished. New floors installed. Ask about 10% Savings.
(313) 531-0445

091 Garages

GARAGE DOORS & OPENERS
We sell & service all makes of garage doors & openers
All work guar.--Parts & labor
We'll beat your best deal!
Insurance work--One day service
• SAVE MONEY •
FREE ESTIMATES
SHAMROCK DOOR 313-534-4653

092 Garage Door Repair

GARAGE DOOR RUST CUT OFF Galvanized bottom edges installed. Saves replacement. Parts.
SAVE-A-DOOR 1-800-295-7878

GARAGE DOOR spring repair, & automatic door openers, repaired or replaced. Door Stop Company.
(810)624-4042

100 Gutters

AFFORDABLE Gutter Service Cleaned, screened, repaired. Seamless, 21 colors. Free screens or 10% off new gutters. (313) 681-2239

A-FLOW-RITE SEAMLESS gutter. 21 Colors. Installed & Repaired. Licensed & Insured. Free Est. 313-459-6280

CLEANING, SCREENING, REPAIRS
(810) 471-2600

OHMER GUTTER SERVICE
Gutters cleaned, repaired, screened
New gutters installed.
Free Estimates • (810) 624-5357

102 Handyman M/F

AFFORDABLE HOME REPAIRS
Kitchen, bathroom, etc. Remodeling
Plumbing, Electrical. You name it, big or small. (313) 681-2239

ALL AROUND HOME REPAIRS
& Installation. Plumbing, electrical, carpentry, etc. Joe, Licensed.
(313) 537-6945

ABSOLUTELY LICENSED/Insured
CALL...DU-IT-ALL
For SPECIALS on Ceramic Tiles, Interior Painting, & Finished Basements, Electrical, Plumbing, Drywall, Insurance Work and Other Home Remodeling. 810-363-4545

102 Handyman M/F

MIKE'S HANDYMAN SERVICE
All types. No job too small!
Free estimates. Leave message:
313-475-6754

Retired Handyman
All types of work (313)835-8610
(810) 471-3729

103 Hauling/Clean Up

D & J MOVING & HAULING
Clean-up, hauling & disposal of misc. items. We haul anything.
Small Pick-Ups & Deliveries.
Westland. 313-729-1222

A-1 HAULING - Moving. Scrap metal, cleaning basements garages, stores, etc. Lowest prices in town. Quick service. Free est. Serving Wayne & Oakland Counties. Central location
547-2764 or 559-8138

B & D REMOVAL - Debris, trash, yard, concrete, etc. You want it gone, we'll take it away! Deliveries. Free Ests. 7 days. Doug: 313-459-6519

CLEAN UP & HAULING SERVICE
We will come in & clean out all unwanted items from garages, basements, attics, stores, offices, warehouses, factories & buildings. Also power washing, cleaning & painting. Best prices. Servicing Wayne & Oakland County. Licensed & Insured.
810-354-3213

★ JDC HAULING CO. ★
Residential & commercial debris. Rubbish, concrete, etc. Reasonable & competitive. Insured. 7 days/wk. Joe 810-554-0319 / 313-601-7073

104 Heating/Cooling

FURNACE CLEANED / Checked $39.95
Service & Installation Lic. & Ins.
810-474-4604 Line Heating/Cooling

106 Home Improvement

★MSPD CONSTRUCTION★
Windows • Roofing • Siding
Waterproofing • WE DO IT ALL!
For your best deal 810-426-8481

VELASCO CONSTR. CO. INC.
Basements, Rec Rooms, Kitchens & Baths, Drywall/Plaster & Painting. WATER DAMAGE & INSURANCE WORK. Roofing, Siding, Doors.
★★ 313-425-4830 ★★

108 Housecleaning

ELLIE'S CLEANING SERVICE
Commercial/Residential.
Reasonable rates! Free estimates!
(313) 928-9928

GIVE SOMETHING SPECIAL TO YOUR MOM FOR MOTHER'S DAY
HOUSE-KE-TEER
CLEANING SERVICE
Professional, bonded & insured teams ready to clean your home or business. Outside windows & carpet cleaning available 7 days/wk. Servicing the community for 14 years.
Accepting major credit cards
(313) 582-4445

114 Interior Decorating

INTERIOR DECORATOR
Give your home a face lift. No sales. Just working w/items in your home. Pictures, accessories, furniture arrangements, etc. 810-478-9612

121 Landscaping

AAAA BEAUTIFUL YARD, INC.
Dirt Cheap!!
PROFESSIONAL LANDSCAPING
INSTALLATION & MAINTENANCE
Master Gardner •Clean Ups •Sod
Shrubs/Trees Trimmed & Removed
Chips/Bark • Stones/Lava • Soil
DEPENDABLE • Ins., Ref., Res/Comi
Wayne/Oak. • (313) 561-8717
Pager 313-818-2446

ABSOLUTE BEST LANDSCAPING
Landscaping, sprinklers, brick paving, lawn cutting, fertilization, tree & bush removal. 313-534-4490

ACE LANDSCAPING
Complete Spring Clean-up, Shrub Removal, Trimming, Weeding, Sod, Complete Landscaping. Call.
313-533-3967

121 Landscaping

AFFORDABLE LANDSCAPING
LaCoure Services
Complete landscaping; Lawn Maint. Old landscape removed, new installed. Sprinkler start-ups, repair, inst.; Hauling/clean-up serv. Resid./comm. shredded bark $10/yd. Free Est
(810) 354-3213 489-5955

AFFORDABLE QUALITY LANDSCAPING
Sod, tree, shrub installation
New landscapes & renovations
sprinkler systems. Free est.
313-266-9273

★BLOOMFIELD LAWN SERVICE★
Spring clean-up, lawn cutting, fertilizing. Quality work in all areas!
(810) 645-9279

BRICK PAVING
Patios, drives, walks, retaining walls, steps. Lic. & Ins.
313-480-0685

ADMIRE YOUR YARD
New & Renew Landscaping
Grading, Sodding & Seeding
Underground sprinkler installation
Trenching, downspout burial, drainage systems
Schrubs - Trees - Mulching
Brick Pavers & Retaining Walls
Pool Removal - Filling....more
HACKER SERVICES 810-474-6914
QUALITY SINCE 1946

HERRERA'S LANDSCAPING
Shrubs, Ornamental Trees, Bedding Plants, Mulch, Renovations.
Free Estimates. 810-777-8922

KAPPY'S LANDSCAPE SUPPLY & BULK MATERIALS
Delivered, Topsoil, Sand, Gravel, Rock, Bark, & Decorative Stones.
MC & VISA ACCEPTED
313 724-0877

LANDSCAPING SERVICES
★ Mulch/wood chips
★ Shrub & tree trimming- removal
★ Complete landscape services
N.W. Lawn Service 810-478-3434

MR. SHOVEL
• Resodding of Lawns
• Drainage & Low Areas Repaired • Pools Filled in or Removal • Dirt-Concrete & Shrub Removal •Finish & Rough Grading •Small Dozer Work Paul: 313-326-6114

★ NOBLE'S ★
LANDSCAPE SUPPLIES
★ BOULDERS
★ Keystone
★ Decorative & Driveway Stone
★ Topsoil Mix ★ Shredded Mulch
★ Wall Stone ★ Patio Blocks
★ Interlocking Pavers
★ Landscape Timbers
Pickup & Delivery
8 MILE & MIDDLEBELT
810-474-4922

123 Lawn, Garden Maint./Service

AERATION, SPRING clean-ups, weekly lawn maintenance, dethatching, edging, trimming.
248-474-0228 810-996-6052

ALL LAWN MOWING
Small residential or extra large commercial lawns. Since 1954.
FOTIS LANDSCAPE INC.
1-800-433-1174

Call BUTCH 810-645-9279 at Western Landscape & Design
Spring clean-up, lawn cutting, fertilizing, sodding & planting

CUTTING, TRIMMING & EDGING
Dependable & reasonable rates.
Ken's Lawn's Service, Livonia & Redford areas. (810) 473-3921

J. HUBER LAWNSCAPING
Lawn Maint. • Lawn Renovations
Spring Clean-up
Reas. • Dependable • Lic/Ins.
(313) 261-6931 or 313-709-3957

MARK'S LAWN CARE
• Lawn cutting • Dethaching
• Fertilizing • Areation
• Pressure washing
313-525-8054
SUPERIOR LAWN
Complete fertilizing programs
Lots 80x120, $25; lots 80x140, $28
313-525-0645
• Pressure washing: 313-480-1521

RAINFOREST IRRIGATION L.S.C.
Underground lawn sprinklers
Installation & Service
Free est. (313) 561-4155

RELIABLE LAWN SERVICE
Cutting • Edging • Trimming
Livonia area
(313)513-7273

RESIDENTIAL LAWN CARE & LANDSCAPING
Since 1977 • 313-261-7969

124 Lawn, Garden Rototilling

A-1 ROTOTILLING
New & previous gardens.
$20 and up.
Call Ray: (810) 477-2168

124 Lawn, Garden Rototilling

CLIFF'S LAWN/GARDEN SERVICE
Rototilling, lawn maint., plantings & any odd jobs. All done at fair & reas. prices. Call Cliff 313-532-4193

STEVE'S GARDEN SERVICE.
20x30' garden rototilled $24, free tree 22 yrs. excellent service. all areas. $2 off with ad. Spring clean-up & complete lawn service. 313-531-4002

138 Moving/Storage

ALL TIME MOVING
THE SMART MOVE!!!
Lic./Ins. (810) 773-6476

INDEPENDENT MOVING
Free Estimates. Insured.
Low Rates! 810-548-0125

142 Painting/Decorating/ Paperhangers

AA SUNSHINE
HOME IMPROVEMENT
Painting, wallpapering, minor repairs. Specials. 30 yrs exp.810-442-7543

AFFORDABLE PAINTING - C.E.G. Exterior/Interior, power washing, siding painted, carpentry, Res./Comm. Free est. 810-757-7232

★ BOURQUE PAINTING ★
Quality work. Reasonable rates. Neat & prompt. Family operated. Free est. Call anytime. (313) 427-7332

★ FATHER & SON PAINTING ★
Interior & Exterior 25% Off
References. Free Estimates
(313) 422-1545

FIRST QUALITY CUSTOM PAINTING
Int/ext, 15 yrs exp. Free estimates. Comm/res. Where quality comes first.
(313) 595-8254

★FULL FINISHING SPECIALISTS
Member National Society of Decorative Painters. Marbleing & Stenciling. Any 10x10 room - glazed $250. Hocus Pocus Studios 313-281-1449

HIGHEST QUALITY PAINTING at lowest possible price. 20 yrs. exp. References. FREE Estimates
PK Painting • (810) 478-3461

INTERIOR & EXTERIOR PAINTING
Deck staining & sealing.
313-562-7501, ask for Vanessa

★ INTERIOR ★
★ EXTERIOR ★
PAINTING BY MICHAEL
Aluminum siding & deck refinishing
•Staining •Textured Ceilings
•Plaster/Drywall Repair
•Wallpaper Removal •Free Est.
810-349-7499
313-464-8147

LOW RATES
(810)476-0011
(313)835-8610
PAINTING/PAPERING
Plastering, Repairs, Wallwashing
Visa & Mastercard

MASTERWORK PAINTING
Interior/exterior. Power washing, drywall repair, fully insured. Free est. Ref. Quality work that's affordable
313-458-4887

★M.G.S. PAINTING★
Custom Painting. Interior, Exterior. Plaster & Drywall Repair.
Free Estimates. (810) 568-8617

PAINTING
Interior-Exterior. 23/yrs/exp. Pressure cleaning, insured, references, 313-542-1404

PAINTING
★Interior ★Exterior
★Residential ★Commercial
Workmanship Guaranteed
Insured
1-888-430-3880
ONE STOP

PROFESSIONAL DECORATOR
Custom wallpapering & painting. No job too small. Special rates for fixed income. Call anytime 313-414-9362

QUALITY PAINTING
Thorough Preparation. Work Myself since 1967. Free Estimates.
Frank C. Farrugia 810-831-6262

SAM'S PROFESSIONAL Painting
Specializing in Ext. & Int. Caulking, staining, aluminum siding, refinishing, power washing. 810-642-0337

S & M PAINTING INC.
Free Estimates. Interior and Exterior, Commercial and Residential. Insured and Bonded. (313) 284-6426

ULTRA RESTORATIONS
Painting, Res. & Comm. Carpentry, High Pressure Washing, Decks. Int. & Ext. Ins. Toll free: 888-562-6376

146 Piano Tuning/ Repair/Refinishing

McCRACKEN PIANO SERVICE
Tuning, Rebuilding & Refinishing
Pianos Bought & Sold
313-455-9600 or 810-357-4068

147 Plastering

★JOE'S PLASTER & DRYWALL★
Water damage. Dust free repairs. 32 yrs exp. Texturing. Ins. Guaranteed. 810-478-7949, Pager 810-890-9032

LEE'S WALL REPAIR
Specializing in water damage and resurfacing. Dust-free repairs.
Free Est. (313) 844-0702

PLASTERING & DRYWALL
Repairs, additions, new work
All work guaranteed.
State Lic. - 810-348-2447

(810)471-2600
(313)835-8610
Water damage, ins work, plastering, painting, textured spray, repairs.

148 Plumbing

MASTER PLUMBER
All types of remodeling & repairs. Lic./Ins. Free est. Clean, fast service.
Don the Plumber: 810-353-3755

PLUMBING WORK DONE
Reasonable rates. Fast service.
No, job too small
313-274-2469

(810) 471-2600
(313)835-8610
Plumbing & Sewer Cleaning.
Repairs & Alterations. Remodeling.

153 Pressure Power Washing

ALL-BRITE - deck & wood sided home restoration. No gimmicks just quality workmanship at fair prices. Photos & ref. available. 810-656-9446

ALL CLEAN POWER WASHING
Decks, Patios, Driveways Etc.
Low prices, Call Jim for FREE Est.
(313) 422-5605

Preasure Cleaning & Sealing SAVE MONEY. 10% Pre-season discount. Make your deck & siding look new again with Guaranteed Results. No Gimmicks. Top quality workmanship at fair Prices. Owner operated 11th year. Photos & References Available. (810)442-WASH

★ SUPER STARR ★
★ Power Washing ★
Beautify your home • Deck • Fence
Clean siding & brick. Restore & protect wood. Work guaranteed
Res/Comm. Free est. Lic/Ins.
313-762-0225

164 Roofing

AFFORDABLE ROOFING
Tear Offs • Flat Roofs • Carpentry • Siding • Gutters • Chimneys. Free Estimates. Licensed. 810-757-7232

★ APEX ROOFING, INC. ★
31825 Trestain, Farmington Hills
Quality work completed with pride.
Family Owned.
Licensed • Insured • Fair prices
For Honesty & Integrity call:
810 855-7223 or 810 476-6984

A PROFESSIONAL job at a Fair Price. Guar. Reroofs. Tear-Offs. Repairs. 28 Years Exp. Lic. Ins. Joe Gregory (313) 421-5041

BEAT ANY WRITTEN ESTIMATE!
(810)471-2600
(313)835-8610
New & REPAIR, Shingling, rubber roofing, cedar, flat tarring, gutters & related carpentry. Insurance work.

FAMILY BUSINESS
OVER 55 YRS
SENTRY
CONTRACTORS INC.
30785 Grand River, Ste. 210
FARMINGTON HILLS
ROOFING SPECIALISTS
ALL TYPES. LIC. & INS.
If you are looking for quality & professionalism...
Call: 810-476-4444

GARDEN CITY
ROOFING & CONSTRUCTION
Tear offs & recovers. Flat roof specialists. Lic/Ins. (313) 513-0099

LEAK SPECIALIST
Valleys, flashings, etc.
Written guar. • Member Better Bus. B.
• 25 yrs. exp. • Lic. 810-827-3233

PATRIOT ROOFING & REPAIRS
"Quality work for a reasonable price"
Guar. ★ Free Est. ★ Lic. ★ Ref.
Call Paul or Larry (313) 595-6714

TOM'S RESIDENTIAL ROOFING
Year round. Reasonable Prices.
All guarantees in writing.
Lic./Ins. 313-425-5444

176 Sewing Machine Repair

ALL MAKES REPAIRED
IN YOUR HOME
WHEN POSSIBLE
810-788-1950

177 Siding

ALUMINUM TRIM - VINYL SIDING
★ Additions ★ Free Estimates
Lic. Builder ★ Solack Construction
(313) 531-8408

ALUMINUM & VINYL SIDING
Trim • Replacement Windows
Seamless Gutters • Licensed
Manning Construc. 313-427-0748

SIDING & TRIM
Small family owned business offering excellent workmanship at reasonable rates.
(313) 464-1545 or 953-0399

VINYL & ALUMINUM
Trim, roofing & gutters/windows
Quality work. Licensed & insured.
(810) 471-4165

192 Television/VCR Radio/CB

ALL BRANDS - TV, VCR, BIG SCREEN Repair, in-home service. 30 yrs. exp. Sr. discount. All areas.
810-754-3600 or 800-756-8347

194 Tile Work - Ceramic/ Marble/Quarry

CERAMIC TILE
Marble & Quarry tile. Bathrooms, kitchens. Free estimates. Ask for Steve. (810)926-1289

MARSELLI'S TILE
Kitchens-Baths-Foyers & Walls
For Free Est.
Call 810-473-5363

196 Tree Service

AAAA NATIONAL TREE & STUMP REMOVAL. Trimming, Deep Root Feeding, Low rates, Com'l-Resd'l. Free Est, Ins. (313)326-0671

A-1 ANDREW TREE SERVICE. Tree trimming, removal, stump grinding, land clearing. Ins./Free Est. God Bless you. 313-459-4685

HENKEL'S
STUMP REMOVAL
16 Yrs. Exp/Free Est 810-349-1228

MICK & DAGO TREE'S. Removals, trimming, chipping, lot clearing. High Ranger truck avail. Lic. & Ins. (810) 471-5039

PRECISION TREE SERVICE. Tree trimming, topping, removal, brush removal. (810) 220-2853 or (810) 486-8078

199 Typing

MAPLE TRANSCRIPTION
Computerized, misc. typing. 24 hr. telephone dictation service available. 810-528-6733

230 Wallpapering

A-Z WALLPAPERING
Hang, remove & paint. 15 yrs exp. Quality work. Refrences. Call John @ 810-788-6601, Joan: 313-459-9991

(810)471-2600
(313)835-8610
Papering, Removal, Painting. Repairs. Exp. Women. Visa & MC.

231 Wall Washing

(810)471-2600
(313)835-8610
Wallwashing, window & rug cleaning. Painting. All types of repairs. Visa & Mastercard

240 Windows

WINDOW CLEANING
Storms Removed-Screens Put Up
Monthly Rates-Free Estimates
A-OK WINDOW CLEANERS
810

538 Childcare Needed

ACTIVE 9 yr. old twins need baby-sitter after school & summer vacation. Housekeeping & laundry. Farmington Hills. 810-471-7424

BABYSITTER - for 2 children, ages 2 yrs & 5 mos. 3 days/wk. My Redford home. Call after 6. (313) 541-5156

CARE GIVER NEEDED • to Babysit 15 month old & 5 year old, in my W. Bloomfield home. Tues., Wed. & Thurs. Call 810-683-0579

CHILDCARE HELP needed for older children. 3:30pm-8pm. Mon. thru Fri. Non-smoker, wear who enjoys children. Call Sara. 810-626-7371

CHILDCARE NEEDED in my Bloomfield home for our new twins. Mon-Sat/flexible days. Non-smoker, references, own car. 810-358-0889

CHILDCARE POSITION available in my home. 4 2 & newborn. Live-in or out. Birmingham area. Full time. Non-smoker only. Responsibilities include meal preparation, some housekeeping, in addition to childcare. Experience in early childhood education preferred. Transportation & references required. Leave a detailed message at 810-358-8250

CHILD CARE provider for Canton infant. Full time position. Flexible parents. Vacation & Holiday pay. Call Lisa. (313) 844-3746

COLLEGE STUDENT female, non-smoking to care for 2 girls (8 & 10) this summer. 4 days/wk. Own transportation. References. 313-420-3408

EXCELLENT PAY
Lovely Birmingham family looking for experienced Nanny to work 2 weekends per month. Must have great references. Please call (810) 646-6791

FULL TIME childcare/housekeeping. 3 boys ages 3-10, some cooking, car required, competitive salary & benefits. Call Julie - Days: (313) 893-1046 After 7pm: (313) 893-1421

IMMEDIATE - permanent position available for live in Nanny. 6 days/wk. to care for 3 children ages 2,3 & 6. Must drive & preferably have own car. Please call Lisa 810-683-2532

LIVE-IN NANNY needed. Must have excellent references. Great pay. Farmington Hills. Call (810) 426-6322

NANNY HOUSEKEEPER needed part-time to care for 2 boys, ages 5 & 7, and to take care of our Livonia home. Mon-Fri. afternoon hours, wages negotiable. (810) 442-9574

NANNY NEEDED energetic person to share summer activist with 3 children, ages 11, 9 & 6. Full time summer. Novi area. (810) 380-7412

NANNY NEEDED. Energetic person to share summer activities with 3 children, ages 11, 9 & 6. Full time summer. Novi area. (810) 380-7412

NANNY needed in Plymouth. Mature lady, child care experience preferable, to care for toddler. Live-in or live out. Tess. 313-454-8065

NANNY position - Great pay. Looking for a non-smoking female to care for my 8 year old son. Pick him up from school: hours 2:30-6:30pm. Full-time Summer hours. Call Denise. Work 810-952-6573. Home 810-683-4245.

NANNY WANTED for 4 young children from 7:30am to 5:30pm, Mon-Fri., in our Canton home. If interested, please call after 5:30pm. 313-454-4403

NANNY WANTED - Mon. - Fri. 40-45 hrs. for 2 & 5 yr. olds. Reliable car needed to pick up and drop off at school. Light housekeeping. Need non-smoker with experience and references. Call (810) 683-3688

PART TIME for 3 children ages 2, 4 & 8. 3 days a week. 7AM to Noon. Need own transportation. 10 Mile & Haggerty. (810) 478-7271

SITTER NEEDED for 3 children, ages 6 & 8. Mon. thru Fri. in my Livonia home. 8:30 to 5:30. (810) 476-8597

540 Elderly Care & Assistance

A BETTER WAY
Keep your loved ones at home
FAMILY HOME CARE
Nurse Owned • Operated
Qualified, Supervised, Insured Health Care
Personnel 24 Hour Care
4 locations to serve you
1-800-779-5683

Whether you need help in your home for 2 hours or 24 hours,

Let United Home Care Services Help You Remain Independent in Your Own Home

Services provided by UHCS, a private duty home health care agency, are ideal for people needing assistance with personal care, meal preparation, light housekeeping, and companionship.

Other services include:
• Care of the Chronically Ill
• Disabled
• Alzheimer's Care
• Respite Care

For more information, call
United Home Care Services
(313)422-9250
Serving Oakland & Wayne Counties
Established in 1982

550 Summer Camps



LOOKING...

you know, this summer thousands of kids will be looking forward to camp. Give them the opportunity to experience yours by advertising in the 1997 Summer Camp Corner, in the Observer & Eccentric Newspapers. For more information call:
June 313-953-2099
Rich 313-953-2069
Tony 313-953-2063



Observer & Eccentric CLASSIFIED ADVERTISING

550 Summer Camps

ATTENTION PARENTS

Are you looking for activities for your children to participate in this summer? If so, then look in the THURSDAY OBSERVER & ECCENTRIC Main News Section. We have a variety of camps for Summer FUN!!!!

564 Financial Service (See class #082)

GET OUT OF DEBT!
non-profit credit counseling.
Consumer Credit Management, Inc
1-800-624-7490
28124 Orchard Lk. Rd, Ste. 102,
Farmington Hills, MI. 48334

566 Secretarial Services

T-O-TRANSCRIPTION
MEDICAL & secretarial free lance services. 12 yrs experience. Novi area. (810) 449-9383

570 Attorneys/Legal Counseling

DIVORCE - REDUCED FEES. NO COSTS if qualified.
Laurette Tedders (810) 263-5694
Aggressive Representation

FESSLER LAW CENTER - Overwhelmed in debt? Stop: collector's calls, garnishments, car repossessions, home foreclosures. Free consultation. Fees start at $300
(810) 666-4445

574 Business Oppt. (See Class 390)

CARPET CLEANING TRUCK-mounted cleaning machine with 1989 Ford Econoline. Must Sell! $11,500/ Negotiable! (810) 476-4590

FLOWER SHOP
Redford area. Great opportunity. Leave message: (313) 537-2116

HAIR SALON Plymouth area, located in busy strip mall. 11 hair stations & 2 nail stations, washer/dryer & more. Call (313) 455-3100

HAVE A REAL ESTATE LICENSE BUT WORKING IN ANOTHER FIELD?
YOU COULD BE MAKING EXTRA MONEY!
Schweitzer Referral Service Company is a real estate referral company for individuals who have earned real estate licenses, but are not actively working in the real estate business. Our members enjoy earning top $$$ for their referrals. Call Chris Walker at 1-800-486-MOVE for details on how to join and start making $$$ today!

MAKE SERIOUS MONEY!
Is what you're doing, right now, going to pay you $4000 per month, while working less than 40 hours per week? If not, call me at: 810-471-4149

NEED MORE energy better immunity to sicknesses how about a well paid home based business. Fast growing food science company looking to help motivaed people. Part time or Full time. (313) 937-0615

NETWORK MARKETING LEADERS
Wanted. Retire in 3 years. Success Magazine's #1 business pick. 810-684-5227

ANNOUNCEMENTS
#600-698

600 Personals

Advertise Your Michigan Vacation Home to renters, on the World Wide Web. Paul, 810-642-9969

MEET LOCAL SINGLES!
Record & Listen to Ads FREE!
18+ use free code 3170
313-962-7070

PRAYER TO the Blesses Virgin - O Most Beautiful Flower of Mt. Carmel, fruitful vine, splendor of Heaven, Blessed Mother of the Son of God, immaculate Virgin, assist me in my necessity. O Star of the Sea, help me & show me that you are my Mother. O Holy Mary, Mother of God, Queen of Heaven & Earth, I humbly beseech you, from the bottom of my heart to help me in my necessity. (Make your request) None that can withstand your power. O Mary conceived without sin, pray for us that recourse you. Holy Mary, I place this prayer in your hands. (3 times) Say this prayer for 3 consecutive days then publish it & will be granted to you. KD

STEPHEN J. GARCIA - DOB 4-18-77. Mother Paula, Father was Joe. Aunt Debbie still searching for you. Need a miracle. 313-534-9310

623 Adoptions

LOVING COUNTRY couple wishes to adopt. Call Bill and Linda at 1-800-763-7966, code 95

636 Lost & Found

FOUND: Female mid size long haired white/off white dog on April 24 at Schoolcraft & Ellen in Livonia. (313) 266-3681.

LOST CAT - All black, long hair, near Middlebelt/ W. Chicago on 3-13. REWARD Call 313-525-1568

LOST: Ladies gold & diamond tennis bracelet, 4-21-97, Oakland county. Sentimental. Reward. (810)645-0526

LOST PARAKEET - blue & white. Lost on Thurs., April 24, 1997. Very friendly. (313) 525-3732

MERCHANDISE
#700-778

700 Absolutely Free

FIREWOOD. FREE. You split. (313) 458-7188

FREE FILL dirt. 300 yards or more. We will deliver. 313-425-0034

FREE FILL DIRT - You haul. Call Fran after 5pm: 313-425-3030 or days: (810) 424-7673

FREE FIREWOOD, large quantity. Delivered free for the asking. Also landscape chips. (810) 724-6651

FREE FIREWOOD, you haul. (810) 471-2661

1,000 GAL. tank used for oil. You haul away. 810-474-5407

KYACK POOL, 16x20, fair condition, you take down & take away, Canton. Call after 5. (313) 844-8823

LANDSCAPING & bedding mulch call (313) 522-3749

LAVA ROCK - brick red, tan & rust colors. Call Kim (810) 401-7645

PIANO - 1914, needs some work, partly refinished, you pick up. (313) 937-4471

SNOW BLOWER - Single stage, self preferred, needs repairs. You pick up! (313) 522-4899

WHIRLPOOL TRASH Compactor. 810-626-0001

702 Antiques/ Collectibles

AARDVARKS TO ZITHERS?
You never know what you will find in our newly remodeled mall.
TOWN & COUNTRY ANTIQUES MALL
(behind Eastside Mario's)
31630 Plymouth Rd., Livonia
313-425-4344
Open 11-6 Daily
THURS., FRI. & SAT. until 8pm

ADVANTAGE ESTATE SERVICES
Experienced Professionals in complete estate liquidations
In-HOUSE SALES
BUY OUTS
AUCTIONS
Specializing in Antiques & Fine Arts
We care about the most important sales. Yours!
Contact, McAllisters
1-800-746-6604
Toll Free state wide

AFFORDABLE ANTIQUES & COLLECTIBLES
from 50 quality dealers arrives daily at N. Oakland County's finest and friendliest multi-dealer complex. Shop Tuesday through Sunday 10 'til 5.
The Great Midwestern Antique Emporium
5233 Dixie Hwy., Waterford, MI

ALL 10 UNOPENED TEENIE BEANIE BABIES - highest offer. 313-425-3807

Ann Arbor Antiques Market
THE BRUSHER SHOW
May 18, Sun., 8am-4pm.
"Celebrate Spring" 5055 Ann Arbor Saline Road, exit #175 off I-94 then south 3 miles. Over 300 dealers in quality antiques and select collectibles all under cover. Admission $5.00, 29th season. The Original!!

ANTIQUES ON MAIN
- On Washington -
Come see us at our new digs...
• Same Dealers
• Same Coffee Pot
• Lovely Merchandise
510 So. Washington, Royal Oak
Mon.-Sat. 10-6 (810) 545-4663

ANTIQUE WICKER, 3 pc. porch set. Excellent condition. Natural finish. Schumaker fabric upholstery. Birmingham. $995 firm. 810-645-0624

BEANIE BABIES - retired. Also accessories. Call Toll free 1-888-304-2326

BEANIE BABY'S - (All Retired) Coral, Chops, Tusks, Sting, Lefty, Righty, Liberty, Kiwi, Garcia, $100 each. Ask for Jackie 313-432-0031

BEAUTIFUL ANGEL collection, 150 collector plates from 1970's & 80's, 300 LP records, popular & classic. Call between 9 & 12am: (810) 647-3348

BLANKET CHEST 1930's era, oak commode with towel bar. Both excellent condition. (810) 739-7575

BUYING ALL TOYS OLD & NEW! Diecast & tin vehicles, action figures, etc. Many toys to sell including Teeny Beanie Babys. 313-537-8786

DEL GIUDICE ANTIQUES
Estate & private Sales, Insurance and Estate appraisals done.
MEMBER OF ISA
Call or visit our gallery as many fine Estate pieces have recently arrived.
We are also looking to purchase: KPM, Meissen, Lalique, Sevres, Royal Vienna, and other fine china and crystal.
WE MAKE HOUSE CALLS
515 S. Lafayette Royal Oak
Mon-Sat. 11-6
810-399-2608

DENTAL CABINET, 3 piece walnut bedroom set, parlor clock, etc. 810-652-1548

DINING ROOM set, large, (1875's), empire style, tiger oak veneer, 16 piece set, $2000. After 6pm. 810-656-8844

DINING SUITE - walnut, round table, 5 leaves, 6 chairs including captains chair, $2500. 810-258-8939

DOLLHOUSE, 13 room Victorian, wood, many extras, needs some finishing. $200. After 5. 313-261-5618

ESTATE SALE - Held by Pour Mary's Antiques. Don't miss this wonderful sale! See section 710, Estate Sales in todays paper.

FLAT ROCK HISTORICAL SOCIETY ANTIQUE/FLEA MARKET
Sun. May 4, 8am - 4pm
200 + dealers. Free parking & admission. Flat Rock Speedway, 1 mile S. on Telegraph Rd. (313) 782-5220

FOPTY YEARS of collecting. Hummels, Cranberry glass, china cabinets & more. (313) 425-8078

FRANKOMA POTTERY Collection - Best Offer; Comic Book Collection, $600/Best Offer. (810) 333-7802

HUMMEL 12 PLATES - Sold as set only. $360. Call between 2pm & 6pm. (313) 981-6865

IRON ICE cream parlor set with 4 chairs, dated 1894. Iron baby crib. $375 each. 810-651-6065

MODERNISM SHOW
November of '97 in Southfield
Dealers wanted
Info in upcoming ads

OVAL DINING table Circa 1930, ribbon mahogany, $800. Black wooden rocker, $40. Wooden plant stand foldable, $150. (810) 540-8763

RECORD SHOW-MAY 4
$ Cash Prizes. LP's, 45's, CD's
10am-4pm VFW 25671 Gratiot
N. of 10. Roseville 810-977-7115

SANDERS ANTIQUES & AUCTION GALLERY
35118 MICHIGAN AVE.
WAYNE, MI. 23,000 sq.ft.
Buy, Sell & Trade. Open 10-6 daily. 313-721-3029

Seraphim Angel Event!
Sat. May 3, 10am-2pm
Seraphim Classics
Reserve your event figurine, "Dawn", and see the complete Seraphim Collection at: Gramma's House, 535 S. Main Street, Frankenmuth, MI. 1-888-253-8343 (toll free)

TEENIE BEANIE BABIES FOR SALE
313-535-4969

TEENIE BEANIE Babies - 4 full sets, original packaging, (810) 544-0855

TOWN HALL ANTIQUES
of Downtown Historic Romeo, offer a fabulous selection of quality antiques and selected collectibles. If you're looking to add to your collection, or decorate a new room, stop in, we are sure you'll be pleased. Located at 32 Mile Road and Old Van Dyke.
OPEN 7 Days, 10-6
810-752-5422

704 Arts & Crafts

CELEBRATE SPRING - CRAFTS & MORE - Rochester Hills Family Worship Center, 1591 W. Auburn Rd., Saturday, May 3, 9am-5pm

704 Arts & Crafts

ART SALE
Huge Discounts, Oils & # Prints from JEANINE'S ART GALLERY
Sat. May 3rd., 9 to 5. 28043 W Chicago, Livonia. W. of Inkster.

BEANIE BABY TRADE SHOW
Fund Raiser for NEILL SLADKIN Silverliners &
The Crohn's/Colitis Foundation
Sun., May 18th from 11am-3pm
William Costick Activity Center
28600 Eleven Mile Road,
Farm. Hills, Gate 4
(E. of Mercy High School)
Tables $30 reserve by 5-10-97
Admission $5.00
For more info: 810-449-7492 or 810-349-1865

200 CRAFTERS
SAT., MAY 3, 10am-4pm
Clarkston High School, off Waldon Rd. between M-15 & Sashabaw Rd.
$2/admission. No strollers please
For more information call:
D&D PROMOTIONS (810) 620-0166
Upcoming shows -
July 4th - Clinton Wood & Clarkston.
August 2 - Grand Blank.

HARVEST FESTIVAL of Arts & Crafts. Table space available for Oct. 18th. First United Methodist Church, Royal Oak. (810) 541-4100

706 Auction Sales

AUCTION OF CARS & PARTS
Sunday, May 4th at 11am
Located at the corner of Van Born and Hannan in Wayne, MI
Lots of older cars & parts.
All cars needing restoration.
(313) 529-2388

ESTATE AUCTION #536
Filled with over 3500 items ranging from antiques, collectibles, some railroad items, glassware, household, furniture, outdoor items, many hidden treasures will come across the auction block on Sat. May 3, at 7pm. 525 Farmer, Plymouth Mich. Cultural Center, doors open at 6pm. Auction conducted by J.C. Auction Service Inc. 313-451-7444. Cash, Check, Master Card, Visa with ID.

ESTATE AUCTION
Sunday, May 4, 11am
Preview - Wed., Thurs 10-5pm; Fri. 10-8pm
LAKE ORION AUCTION GALLERY
711 W. Clarkston Rd. Lake Orion
(¾ mile W. M24 (Lapeer Rd.)
Absentee bids accepted
810-693-8687
Oak hunt table; oak desk; dining tables; chairs; 4-poster bed; iron & porcelain bed; medicine chests; curio cabinets; tables; victorian marble top table; piano stool; cabinets; chests; corner shelves; oriental screen, marble top cocktail table; Kimball executive desk & credenza; circa 1910 pressure lamps; oil lamps; 21 Hummels; 8 Royal Doultons; vases; pitchers; Fenton; Carnival; Custard, Ruby Flash; over 200 pieces Fire King; over 150 toys & trains-antique cast iron; airplanes, trucks, cars, still bank, Lionel, American Flyer, Ives, Marx trains & parts. Hot wheels, Tootsie, marbles, Star Wars, lead soldiers, baseball collectibles, comics; many antique toys; Rockwell posters; Jochen Labriola framed lithos; military collectible; rifles; bayonets; swords; Nazi collectibles; good jewelry; spinning wheel; records, books; rugs; many more interest items.

ESTATE AUCTION WITH COINS
FRIDAY, MAY 2nd AT 6PM
PREVIEW AT 5PM
KING OF HEARTS AUCTION
33521 8 Mile, Livonia
2 miles East of I-275
Call for Info: 810-426-6688

NONNENMACHER COUNTRY AUCTION
Auction at 2595 East Delhi Rd., Ann Arbor, MI. (Take I-94 to Zeeb Rd., then north to Miller Rd., East Delhi, then north)
SAT. MAY 3 AT 10:30 A.M.
Owner: Walter Nonnenmacher
Braun & Helmer Auction Service
Lloyd Braun Jerry Helmer
Ann Arbor Saline
(313) 665-9646 (313) 994-6309

SOUTHEAST MICHIGAN AUTO AUCTION
PUBLIC & DEALERS WELCOME
Mon & Thurs Evenings 6:30pm
Fleet, Lease, dealer Consignment, Bank Repos, New car Trade-ins Arrived: Late model Ford Tauruses
Reserved Numbers
Prompt Service
Pick-up & Delivery Service
25 yrs. Automotive Experience
9200 N. Telegraph
Monroe, MI
Phone: 313-586-8998
FAX: 313-5863503

708 Rummage Sale/ Flea Markets

BIRMINGHAM RUMMAGE SALE
First Presbyterian Church, 1669 W Maple, btwn. Southfield & Cranbrook. Thurs., May 8, 9-5 & Fri., May 9, 9-12noon. Fri. ½ price & bag sale

BIRMINGHAM Unitarian Church rummage sale, Woodward at Lone Pine, Bloomfield Hills. 810-647-2380. Thurs. evening, May 1st, 7pm-9pm. Fri., May 2nd. 9am-3pm ½ price sale. Sat., May 3rd, 9am-Noon. Bag of rummage $2.

BLOOMFIELD HILLS - Cross Of Christ Lutheran Church - Huge Sale, 1100 Lone Pine, Thurs. May 8, 9-4. Fri. May 9, 9-noon.

FIRST UNITED Methodist Church of Farmington, 33112 Grand River at Warner, Thurs. May 8th, 9-8, Fri, May 9th, 9-2.

NEWBURG UNITED METHODIST CHURCH - 36500 Ann Arbor Tr., between Wayne & Newburg Rd., Livonia. May 2, 9am to 5pm, May 3, 9am to noon. Furniture, toys, jewelry & much more.

ORCHARD UNITED Methodist Church, Farmington Rd. between 13 & 14 Mile. Fri, May 2nd, 9am-5pm & Sat. is $2 bag sale, 9am to noon.

RUMMAGE/BAKE SALE!
18405 W. 9 Mile Rd., Southfield.
May 2 & 3, Fri & Sat, 10am-5pm.
Fill a bag for $5.

RUMMAGE SALE
Bradbury Condominium Clubhouse
40315 Newporte Dr., Plymouth
N. of Joy Rd., E. of Haggerty
Saturday, May 3rd, 10am-2pm

RUMMAGE SALE
LUTHERAN HIGH - WESTLAND
33300 Cowan, E. off Wayne, N. of Warren. Fri, May 2, 9-4pm. Sat. May 3, 9-12. $2 Bag Sale

SALE/COFFEE BAR, Fri. May 2, 9-4, Sat. May 3, 9-noon, bag sale. St. David, 16200 W. 12 Mile.

St. Paul's United Methodist CHURCH
Friday, May 2, 9-5
Saturday, May 3, (bag day) 9-12
620 Romeo St.
Rochester

710 Estate Sales

ABSOLUTE ESTATE SALE
SATURDAY ONLY 10-4
4943 ORCHARD - DEARBORN
(6 blocks E. of Greenfield, N. off Michigan)
FULL HOUSE - living room set, tables, lamps, 2 bedroom sets, Deco dressers, kitchen set, microwave, air conditioner, household misc.
CASH ONLY!
Need A Sale?
Estate Sales by Debbie
313-538-2939

710 Estate Sales

ACQUIRING & SELLING
QUALITY FURNITURE, DECORATIVE ACCESSORIES AND ANTIQUES
One Item or a House Full
Consign in Our Showroom
OR
We Manage and Conduct In-Home Sales
Call For Details
RE-SELL-IT ESTATE SALES
34769 Grand River, Farmington
Every Day, 10AM-6PM
Sunday 12-4PM
Serving You Since 1981
810-478-SELL

AN ESTATE SALE
1722 Long Lake Shores Drive
Bloomfield Hills
North Wabeek
Take Wabeek Lake Drive West, north off Long Lake Road, just east of Middlebelt.
FRIDAY & SATURDAY
(10 A.M. TO 4 P.M.)
BEAUTIFUL MIX OF CONTEMPORARY, TRADITIONAL & OLD WORLD IN LARGER HOME! 2 SECTIONAL SOFAS; QUEEN MASTER BEDROOM; 45" T.V.; FISHER STEREO; LARGE FRAMED ART; LIFESTYLER TREADMILL & EXERCISE BIKE; GLASS & LEUCITE GAMES TABLE; IRON PATIO GROUPINGS; MUCH MISCELLANY!!!

A. & T. SALES
313-838-0083/Schecter
810-661-8842

Another BIG Troy Household Sale
FRI., MAY 2 & SAT., MAY 3, 10-5
LIVING ROOM: Antique Chippendale sofa, drum table, coffee table, 2 occasional chairs.
DINING ROOM: Maple Traditional round table & 4 chairs, hutch, cabinet & dough box.
FAMILY ROOM: Woodard table and 4 chairs, 2 lounge chairs.
BEDROOM: MAHOGANY complete double bed, chest, dresser and mirror.
GARAGE: Refrigerated bar, golf clubs, portable picnic tables, lots of tools and misc.
ACCESSORIES INCLUDE:
Wedgewood dishes
Silver, crystal and china
4 Early American chairs
2 antique caned chairs
Maple chest of drawers
Jewelry
TV's, microwave
Washer and dryer
Lots of household misc.
3418 Paddington
Just N. of Big Beaver on Adams, turn E. on Wendover to Paddington
CONDUCTED BY
Lilly M. & Co.

ANOTHER
ESTATE SALE BY IRIS
Fri-Sat-Sun. May 2-4, 10-4
999 TWIN OAKS
Birmingham. Take E.side of Woodward (Hunter) N. of Maple (15 Mi) to Wimbelton, go E. 1 short block to Twin Oaks.
"PRESTIGIOUS DECORATER'S HOME WITH FABULOUS ECLECTIC MIX"
Contents Include:
Baker leather sofa • beige swede sectional sofa • Master Craft etagere & console table • mahogany dining table with 4 Chippendale chairs • 6 Swain dining chairs • several desks • antique tapestry • 4 orential rugs • several oriental framed art • green leather wing chair & ottoman • benches • several lamps • antique clock, fixutes & chandeliers • antique wicker chaise • hickory sofa, chairs & wing chairs • huge amount of accessories - new & antique • brown Jordon outdoor furniture • BBQ • some kitchen cabinets • designer clothes & furs: mens & womens •too much to mention.
Iris Kaufman 810-626-7723
Associate Member
International Society of Appraisers

ANOTHER ESTATE SALE BY FINDERS KEEPERS
Sat. May 3, 10-4, Sun., May 4, 10-4 (if necessary)
3159 Bloomfield Shore Dr.
West Bloomfield
1 blk. S. of Lone Pine, W. of Middlebelt
FABULOUS PRICES!
2ND CHANCE SALE
MANY ITEMS NEVER BEFORE SEEN
Custom sofa, ottoman & modules. 6 dining chairs. Entertainment units. Many decorative items, fireplace items, winged chair, art includes a Friedlander, silver. French and art glass. Limoge and other china. Men's & women's clothing galore. Washer & dryer, fridge and much more.
810-626-6915

ANOTHER SALE BY
SCUPHOLM & SHARP
29505 Lyndon, Livonia
4 houses W. of Middlebelt, between I-96 and 5 Mile
Friday, 10-4 Sat., 10-?
Our #'s 9:30am - Friday
1930's-40's - 2 outstanding Bombay chests, pie crust tier table, Lyre based drum table, inlayed coffee table, ornate Duncan Phyfe dining set/4 Lyre back chairs, 2 double bed sets(Art Deco & Provincial), drop front desk w/blind panel 2 door hutch top, and crystal.
Household furniture, some need TLC. Glassware, brass, Maytag Washer/Dryer - like new. Upright freezer, older stove & fridge, 2 microwaves. 1970's games & toys (StarWars, Evil Kneivel, Planet of the Apes, 6 Mill $ Man).
ANTIQUE CHERRY dressers, large wood desk, credenzas, dining room. Fri. 10am. ½ mile E. of 275 (Lujon), 5 blocks N. of 8 Mile. 810-474-2941
ANTIQUES & collectibles. E. off Halstead, S. of 9. May 2nd & 3rd, 9-6. 21792 Aspen Ct. Farmington Hills.
BLOOMFIELD TWP - 2691 Roxie, Colberry Hills Sub, SE corner of Square Lake & Woodward. Sat., May 3, 9am-5pm. Many bargains.
DEARBORN HTS: May 1-4, 9-4. Beds, tables, chairs, couch, snow blower, computer/printer, desk, outdoor cement deer, misc. Cash only. 370 Norborne, Cherry Hl/Beech.

ESTATE SALES & LIQUIDATIONS
- CONDUCTED BY -
THE YELLOW ROSE COMPANY
Shirley Rose 313-425-4826
FRANKLIN: - May 2 & 3, 9-6 26475 Wellington. S. of 14/W of Franklin. Antiques, furniture, TV's, lamps, exercise equipment, fine china, toys, designer purses & clothes, building supplies, appliances, & more.

710 Estate Sales

A WONDERFUL ESTATE SALE!
By
Everything Goes
Fri-Sat. May 2-3, 10-4
CALL 810-901-5050
For Directions & Details!
COMPLETE CONTENTS!
Steuben glass, pair Tiffany urns, old silver & sterling • press cut & crystal • ceramics • porcelains • sets of fine china • stemware • porcelain wall placques • Champ LaVie um • Chinese export chocolate set • good original artwork • Franciscan-ware • figurines • great accessories • mahogany dining table, 6 chairs, buffet & corner china cabinet • 5 piece kingsize cherry bedroom set • Woodard dinette set • 15 piece Rattan furniture by Fix Reed • sofa • chairs • several lamps • full size bedroom set • sofa bed • large oriental rug • marble top tables • desk & chair • vintage clothing • handbags • fine & costume jewelry • furs • much more! 1989 Mustang GT Convertible
810-901-5050, 810-855-0053

ESTATE SALE
15618 Surrey, Livonia
Farmington & 5 Mile Road area, 1 block W. of Farmington Road, enter off 5 Mile Road, look for signs. May 8,9,10,11, 9am. Sale is conducted by J.C. Auction & Appraisal Services Inc. 313-451-7444

HUNTINGTON WOODS - 10525 Talbot, 4 blocks S./11 Mile, W./ Woodward. 80 yr. resident. Antiques, furniture, crystal. Too much to list. Fri., Sat., Sun., May 2, 3 & 4, 9 to 4. Our numbers only at 8am. Cash.

MOVING - 5486 ABBEY LANE, DEERCREEK ESTATES
Adams Rd. to Silverbell, E. to Abbey Lane.
(4th house on right).
Rochester Hills
May 2, 3, 4, 9am to 5pm
Home of Interior Designer. Antiques to contemporary. Furniture, accent pieces, linens, jewelry, furs, clothing & more. Don't miss this wonderful sale!! Street numbers honored.
R & J ESTATE SALES

OAK PARK - 21931 Beverly, 1 blk E. of Greenfield, S. of 9 Mile. Entire household contents. Fri., May 2, Sat. May 3, 10am - 4pm. No presales.
(810) 968-3446

PRESTIGE ESTATE SALES
Fri-Sat, May 2-3, 10am-4pm
283 S. Rochdale, Rochester Hills
(Between Old Perch & Livernois S. off Walton Blvd.)
Featuring: Heywood Wakefield wicker! Sofas, tables, chairs, bedroom, chrome table set, Orientals, many accessories. 810-662-7373

REDFORD - May 1-2-3, 9am to 6pm. 11301 Seminole, 1 blk E. of Inkster, 1 blk S. of Plymouth Rd.

THE BOLYEA ESTATE - will be sold by Pour Mary's Antiques. A house full of antiques including Victorian furniture, glassware, art, silver, pottery, rugs, linens, lighting, tools, and much household misc. 513 Orchard Lake Rd., in Pontiac, W. of Johnson, S. of Voorhies. Thur. thru Sat., 9am to 5pm. #'s at 8am. 810-623-3250

711 Garage Sales Oakland

BEVERLY HILLS - May 2nd & 3rd, 8-6. Huge. Boys & adult clothing, excellent condition, sports equipment, furniture, housewares, lawn equipment, utility trailer. 30275 Stellamar, S. of 13, W. of Evergreen.

BIRMINGHAM - Furniture, TV's, VCR, art work, lamps, dining room set and much more. Sales runs: Fri-Sun., May 2-4, 10:30am-5pm. 707 Wallace (1 street N of Lincoln, ½ blk E of Southfield Rd)

BIRMINGHAM - Sat., May 3, 8am-5pm, 4241 Butternut Hill, N. of Wattles, E. of Adams. Furniture, bike.

BIRMINGHAM - Sat. May 3, 9-4pm. 735 Ann, between Lincoln & Frank, W of Woodward. Micro, TV, washer/dryer, comices & household items.

BIRMINGHAM: SAT only. 9-3. 620 Wallace. E of Southfield/1 Block N of Lincoln. "Great Stuff". Large black china cabinet, 2 white love seats..

BLOOMFIELD HILLS - Sat, only, 9am-Noon. Toy Sale. 3245 Morningview, N. of 15, W. of Cranbrook.

BLOOMFIELD HILLS-May 2 & 3 9a-4p. Piano, crystal, furniture, baby, bike, more. 1510 Groton-off Long Lake, 1 mile W. of Telegraph.

BLOOMFIELD HILLS - Thur-Sat from 10-4. 1831 E. Mohawk Ct., N. of Lone Pine, E. of Inkster. Extensive baby & toddler clothes & toys, home furnishings, furniture & misc.

BLOOMFIELD HILLS - Colonial Hills Sub Div. Garage Sale, Over 30 houses. Sat. May 3, 9-5, N. of Square Lake Rd. Bet Woodward & Franklin Rd.

BLOOMFIELD TWP - Iron patio furniture, TV/console, much more. Sat., May 3, 9am-3pm. 5335 Brookdale (E of Woodward, N off 16 Mile).

COMMERCE - 1989 Lake Shore Dr., off Cheryl Dr., off Bass Lake Rd. GE washer/dryer, computer, plants, pottery. May 2 & 3, 9 to 4.

FARMINGTON HILLS - Lakeland/ Creekside in Springbrook Sub. 10 Mile/Middlebelt. May 1, 2, 3, 9am-5pm. Antiques, girls clothes, freezer, new Christmas items & gifts.

FARMINGTON HILLS ½, 11-6pm; ½, 9-5pm, 4th 10-2. 14 Mile & Middlebelt Old Franklin Town, 28826 Rockledge

FARMINGTON HILLS - Thurs.-Sat., 9:30am. 20771 Halstead/ 8 Mile. Furniture, clothes, (810) 473-5876

FARMINGTON HILLS - 3 family. Fri. 9-3, Sat. 9-12. Toys, clothes, misc. 30314 Lamar, off Orchard Lake

FARMINGTON HILLS - Misc treasures. May 1-2, 10am-4pm. 38651 Northfarm Dr. (N of 8 Mile, E of I-275)

FARMINGTON HILLS - Clothes, household, books, magazines Thurs.-Sat., 9 to 5. 33260 Oak Hollow Dr., N. of 13, E. of Farmington Rd.

FARMINGTON HILLS: May 2-3, 8-2 Decorator's home, fixtures, furniture, kids, bikes. 31135 Country Ridge Cir. S. off 14, W. of Halstead.

FARMINGTON HILLS - May 2-3, 9am-4pm. Best moving sale! Furniture, appliances, art, toys, patio, clothing & more! 23696 Haynes, S. off 10 Mile/E. of Orchard Lake

FARMINGTON - Miss Piggy's Ultimate Sale!! Designer & baby clothes, shoes, furniture, household, much more. May 1 & 2, 9 to 4. 29077 Glenbrook, off Haggerty, N. of 12.

GRAND & GLORIOUS GARAGE SALE!
Fri, May 2 & Sat, May 3
9-5 Daily
6148 LANTERN LANE
Bloomfield Twp.
1 blk. N. of Maple, W. of Telegraph. (Enter on Orchard Way--keep to right).
Assorted children's & adult furniture (excellent condition). China includes Bavarian, Meakin, Johnson Bros., W.H. Brindley, Royal Albert. Antique pewter, silver & silverplate. Glassware includes Amberina, depression, milk glass, lead crystal, cut glass, etc., large quantity of clay pottery. Many, many silk floral arrangements, garden decorations, cookware, small appliances, rugs, unique port. wagon, barbecue tools, hedge trimmers, rakes, shovels, saws, etc. Antique wood farm implements, new MSU rocker chairs, framed prints, designer clothes, brilliant costume jewelry, linens, etc. Don't miss this remarkable sale!
Estate Sales Plus
810-979-9960 or 979-9788

LATHRUP VILLAGE-Huge 2 house multi-family! May 2-3, 9-4p. Antiques, furniture, linens, jewelry, dishes, clothing-children to plus size & everything for kids. 18504 Dolores. W. of Southfield Rd. S off 12 Mile.

711 Garage Sales Oakland

LATHRUP VILLAGE: Huge Garage Sale. May 1-3, 8-4. 18211 Meadowood. S of 11/W of Southfield. Silver trays, dishes, small appliances, TV set, clothes, books, household items, & more at low prices.

LATHRUP VILLAGE: Sat. 9am-5pm. 27701 W. California, W of Southfield/S of 12 Mile. Household items, rocking chair, old juke box & more!

LATHRUP VILLAGE - 28761 Bloomfield. Fri & Sat. 9 to 5. Freezer, conference & game table and more

LEONARD - Sat & Sun from 8 - ? 2955 Rochester Rd., 4 miles N. of 32 Mile. Barn sale. Oak secretary, wardrobes, Oak table & chairs, Edison cylinder player, Walnut dining set, old high chairs, old pool table, desks, lamps, misc.

NOVI: SAT only. 8-2. 23459 Haggerty. N of 9 Mile. Clothes for all, plus baby clothes & accessories.

ROCHESTER HILLS-Shadow Woods Annual Sale, Thurs. thru Sat. 9am-3pm. Located N. of Walton, W. of Brewster, E. of Adams & S. of Tienken. Large selection.

ROYAL OAK - Fri.-Sun., 8 to 4. Furniture, baby items. 3103 Maplewood, corner of Essex, 13/Crooks area.

ROYAL OAK - 2010 Barrett Ave., 3 blks. N. of 675 off Campbell. Sat., May 3rd, 8am-5pm. Furniture, Toro lawn mower, miscellaneous.

SOUTHFIELD - Fri & Sat from 9-6. 20253 Deechaven. W. of Evergreen between 12 & 13 Mile. Sale of Sales! Kitchenware, garden tools, men & women's clothing(+ sizes), shoes, crafts, old records, jewelry and more.

SOUTHFIELD - Fri.-Sun., 9am-6pm. 29470 McDonnell Ct., Evergreen/12 Mile area, turn into Wildhern Ct. Furniture, girls toddler clothing, baby items, toys, silk flowers, exercise equipment, fireplace accessories, ceiling fans, Silver Fox jacket.

SOUTHFIELD - Garage & furniture sale. 21760 Potomac, S. of 12/E. of Lahser. Fri. thru Sun., 9 to 5.

SOUTHFIELD - Garage/Sample sale, 27345 Collingwood, 11 Mile & Inkster. Thurs., Fri., Sat., 9 to 5.

SOUTHFIELD - Home/office/kids/ workshop/yard furntirue, sports/ exericse equipment, collectibles & more. 810-559-1577, Fri.-Tues. 10-6.

SOUTHFIELD - 12 Mile/Southfield area. 29120 Rambling

716 Household Goods

DINING room, Thomasville, French Provincial, pecan, table, 6 chairs, breakfront, server, custom pads, excellent, $1,900. 810-649-4639

DINING SET - 1950's, 5 pc. lt. walnut, dropleaf table, 4 chairs, china cabinet, buffet. $350. (313) 532-1160

DINING TABLE - Beige marble Solid. Grey formica (Techline) bedroom set. 2 dressers 2 nights stands. ($550) All mint condition (313) 462-3140

EARLY AMERICAN - buffet & hutch with glass doors, good condition, $375. (810) 673-9069.

ENTERTAINMENT UNIT, from Design Institute of America. Motorized door. Original cost $18,000 - Will sacrifice $4,500. (810) 737-4446

FOREST GREEN imitation leather couch, good condition, $250. Please call 810-344-1460

FURNITURE: OAK bedroom set. 4 pieces. Ball frame. Oak dining table/2 leafs. & 6 chairs. (313) 455-6968

HENDREDON GLASS, black lacquer display cabinets (2), $500 each, or best offer. 1 black lacquer cabinet w/glass top, $800/best. 1 dark wood cabinet w/marble top, best offer. Call: (810) 589-2710

HENREDON ARTEFAX china cabinet - $1500. Server opens to 80 in. - $600. 810-329-5787

HIDE-A-BED, tan leather, queen size. Recently purchased, never used. Cost $2000, make offer. 810-646-7605, 810-647-1117

KEYBOARD YAMAHA SSR 38, kitchen sets, dining room set, couches, daybed, chairs, ping pong table 313-459-1560

DINING TABLE (oak, oval) w/6 chairs, $1,700. Entertainment unit, oak, $150. End table, oak/glass, $30. Sofa table, oak/glass, $50. Curio cabinet, oak, $100. (810) 477-8078

LEATHER SECTIONAL, brand new. 3 pieces. Sandalwood. Was $6000 asking $3000. (810) 647-1854

LIKE new designer contemporary entertainment center, cocktail table, barrel chairs Best offer. 810- 661-8107

LIKE NEW - oak 42" round table & 4 chairs; 38" brass coffee table; 18" Tiffany chandelier. (810) 647-4038

LIVINGROOM SET - beautiful solid oak couch, chair, end tables, coffee table, $750/best. Silver plated brass chandelier, $200. Framed oriental silk paintings, $200 each. Call after 7pm: 810-738-8383

MAHOGANY & glass dining room set with 60" round table, new. $3500. Call 810-355-2052.

MATCHING SOFA & loveseat, beige stripe, $250. or best offer. (810) 258-3422

MICROWAVE, $40. Singer sewing machine, $100. And other household & antique items. (313) 422-7976

MOVING, MUST sell. Teak dining table w/6 chairs, entertainment unit, Toro snowblower, 2 left golf club sets. Best offer. (810) 652-8485

OAK DINING room set with 4 chairs; off white sofa sectional; both 1 year; $700 each. (810) 360-6129

PATIO FURNITURE - Almond color, excellent condition. Glider, 2 arm chairs, 1 cocktail table; $400/best. (810) 652-9356

PATIO TABLE, Jarden Resin w/umbrella, like new. Couch, black vinyl, & brown recliner. 313-561-5375

5 PIECE Cherry/Simmons bedroom set, crib, dresser, rocker, changing table. $675 (810) 426-7467

10 PIECE Walnut, dining room set, $1400. 7 piece Selig Sectional Couch, $550. 8 ft. wall unit, $275. 2 bedroom sets. (313) 464-7415

SIX SPLAT BACK oak side dining chairs, tapestry upholsered seats, excellent, $150 each 810-644-1756

SOFA & CHAIR - Polished cotton peach color, like new! $600/both. (810) 647-1144

SOFA - New, off white contemporary. $350/best. (313) 542-9077

SOFA 78" Teal/Mauve floral, on cream, like new $300. Simmons beauty rest electric bed, $500. (810) 437-2802

SUPER SALE

Sofas as low as $199; Hon 2 Drawer Metal Files. $79; Extra Bonus: Free 19 in. Color TV on selected sofa purchases. Quantities limited. Call Eric at (810) 358-4303 or Mike at (810) 449-7560

THREE PIECE - washed oak entertainment center, 2 yr. old, $2000 new, must sell $750. 810-661-3322

WATERBED: FANCY. Walnut. Heater. King size. $140. (810) 879-0869

WATERBED - King size, waveless, includes all bedding, 2 yrs. old. Asking $400/best. 810-655-0326

WATERBED, QUEEN, 6 drawer storage, country pine, waveless mattress. $350 (313) 525-4120

WATERBED: Simmons, Queen, mattress/box spring, dual heater. Excellent! $350. ★★★★★★ SOLD!

WHIRLPOOL SLIDE IN OVEN. Oak pedistal dining table/4 chairs. Call (313) 595-1710

WICKER - table with glass top, 4 chairs with cushions, almost new, $400. (810) 620-4880.

718 Appliances

AIR CONDITIONER, 6000 BTU, used 1 season, $150. (810) 442-0909

AIR CONDITIONER - used 4-ton Rudd, (A)coil, pressure line, squirrel cage fan, Honeywell electronic air filter, package $600. 810-626-7141

AMANA, 1992, Side by Side, ice & water in door, excellent condition, $650. Amana radar range microwave oven, 700 watt, $75. 810-594-4287

CATHY'S BEST VALUE APPLIANCE
FREE 1 YEAR WARRANTY
26734 Michigan Ave., between Beech Daly & Inkster Rds.. 313-359-2072 or 5741, E. 8 Mile. Warren, 1 blk. W. of Mound Rd.

FREEZER - Whirlpool 22 cuft $225. Whirlpool Dishwasher $75. Both Excellent condition. 810-649-1968

GE REFRIGERATOR & stove w/self cleaning oven, $100 each or best offer. 313-455-0642

GLOBAL RECONDITIONED APPLIANCES From $99 & up
All major brands, 6 month warranty. 30805 Plymouth Rd. 313-261-7937

KELVINATOR Fridge /Model CM-R; $150. Kenmore stove; $150. Dining room hutch; $125. 810-473-0783

RANGE TOP - Electric, Okeefe & Merritt, 20x35 w/built-in exhaust fan. $300/Best Offer. (810) 737-2687

REFREGRATOR KITCHEN Aide, 22 cubic ft. 2 years old, Almond, like new, $600. (313) 525-5212

REFRIGERATOR - 25' GE, almond, electronics, through the door access. Excellent! & misc items. $875. (810) 299-7522 or (810) 391-1239

REMODELING Like new appliances electric range, dinette set & more. 810-478-1499

SEARS, LARGE 2 door, refrigerator, gold, needs some cleaning. runs well $100. (810) 442-0909

TAPPAN - white/double oven, black glass door, like new, $700. Call after 5pm (810) 650-0851

WASHER & DRYER (GE), electric, white, hardly used. Excellent condition. $290/each. (810) 476-7458

WASHER & electric dryer - Sears / Kenmore, heavy duty, almond, excellent, $250. (810) 499-3876

WHIRLPOOL wall mounted microwave, self cleaning oven, electric, both white, 3 yrs. old, $400/both or best. (313) 525-0691

WHIRLPOOL WASHER & gas dryer, like new. Moving. $450 or best. (313) 728-2228

719 Pools/Spas/Hot Tubs

DOUGHBOY POOL - 12x24. All accessories included. You dismantle & move. $500. (313) 397-8975

MUSKIN POOL 15' with sand filter, deck included. Needs liner. Best offer. (313) 261-9303

POOL: 24 ft. Round. Vogue. DE filter. All accessories. S Must dissamble. 5 yrs old. $700. (313) 454-9136

720 Bargain Buys

FREEZER - Upright Whirlpool 11 cubic foot. Excellent condition. $95. (810) 476-9662

721 Bicycles

CYCLE MADNESS
Fitness Sale
RECONDITIONED
AIRDYNES & BIKES
FREE LAY-AWAY
Livonia Schwinn
Bicycle & Fitness Center
28860 W. 7 Mile
810-476-1818

GIRLS BMX diamond back 24" bike. Purple like new, $125. (313) 981-0137

722 Building Materials

3 STEEL arch buildings, new 40x30 was $6,200 - now $2,990. 40x56 was $10,840 - now $5,990. 50x120 was $20,450 - now $11,990. Endwalls available. 1-800-745-2685

WINDOW AND DOOR MISTAKE SALE!
Appointment Required
Ask for Charlie
Pullum Window Corp.
12950 Lyndon Ave.
Detroit, MI 48227
(313) 491-4900

724 Business & Office Equipment

CASH REGISTER
Sanyo ECR 690, runs great, $500. Call: (810) 356-5810

CONFERENCE TABLE. 96Lx46W, w/6 vinyl chairs, $300; oak laminate desk, 72Lx36W, $300. 810-334-5200

EXECUTIVE MAHOGANY DESK, 4'x6' with credenza. Like new! $1200/ or sell desk separately 810-684-5062

KONIKA 1015 copier w/many features. Low usage. 10 bin softer. $3800/best. ALSO 6 HON office chairs ($85 each) & HON lateral 3 drawer file cabinet ($125). Great condition. Call (810) 335-7077

OFFICE FURNITURE - Computer, 5pc. Oak, 1 yr. new. Must See! Excellent condition. $275. 313-953-9542

TOSHIBA BUSINESS phone system- 1 year old, 5 lines, hold, intercom, etc. 5 units & terminal. New $2600. Asking $1600. (810) 851-1510

TOSHIBA PHONE systems; showroom track lighting; copier; gray desk w/crezdenza; desk & conference chairs; files; school chairs; 3'x18" display case; wall mirrors; classroom TV stand/cabinet. (810) 262-9755

USED FILE cabinets, desks, chairs, bookcases, lateral files, conference tables & much more. The Price Is Right 313-525-8274

728 Cameras

CANON TLB 35mm with 4 lens/2 flashes. $200. Canon EOS Rebel XS with 3 lens/flash. $400. Both with cases. (313) 272-5142

730 Comm./Industrial/ Restaurant Equip.

SLUSH MACHINES•WELSH Countertop(excellent for frozen marg's or daq's)for bar or ice cream shop. Also Taylor floor model Slush machine & 2 countertop Stoling soft ice cream machines• Single flavor• Late model. Also, Flavor Machines(2) , Model FM24, for blending ice cream/frozen yogurt w/fruit, candy, etc. This machine - New $5000 ea. ....Asking $2400 ea. (313) 261-7092

TAYLOR MODEL 754 Ice Cream Machines, 3 phase, air cooled. Like new. (313) 261-7092

732 Computers

LAPTOP Pentium-75 810 HDD 16 RAM 4X CD Jetbook CD-5 Dual Scan Demo. $1750. 313-981-1281.

MAC/APPLE IICX complete-like new. Many upgrades/trackball/80 /8MB loaded software $400. SOLD

MAC PERFORMA-12MB, Yamaha stereo speakers, B/W printer, software! $975. (810) 851-9905

SUPER COMPUTER SALE
SAVE $$$ - SUPER VALUES
SOUTHGATE, MICH
SUN. MAY 4, 10AM to 4PM
CRYSTAL GARDENS
16703 FORT STREET
South of Eureka Rd.
next to Southgate Ford
NEW & USED COMPUTERS
Lowest Priced Disks in U.S.A.
SOFTWARE: $2 & UP
Admission: $5.00 (313)283-1754

734 Electronics/Audio/ Video

AMPLIFIERS: PARASOUND 3 channel, 200 watts. THX. Plus 110 x 2, 2 channel THX. Like new. 3 mo old. $1500 firm. (810) 478-8217

MAGNAPAN TYMPANI IV's, factory rebuilt, like new, $2000. Office 313-248-7332 home 810-478-1661

Video System - Canon L2 Hi-8 Video Camera w/accessories also complete Editing System. 810-960-3544

738 Farm Equipment

AUCTION
Sun. May 4th, 10am
Lawn & Garden Tractors, Farm & Industrial Tractors & equipment.
To be held at:
Michigan Horse Auction, Fenton.
For info call,
(810)724-1496
(810)750-9971

DEUTZ ALLIS Tractor, 42" mower, 14HP, hydo static, drive plus cover, excellent condition. $1500. Evenings only (810) 644-2574

JOHN DEER, 855 Compact 4x4 tractor, like new condition. New front loader, 4 way front plow, 3 point hitch w/PTO. $10,500. ★★★★★★ SOLD

740 Farm Produce/ Flowers/Plants

GROUND COVER & perennials for sale. Will divide plants in my gardens. Reasonable. (810) 477-1435

745 Hobbies/Coins/ Stamps

COIN COLLECTION - Sold as set only, $2500. Call between 2pm and 8pm. (313) 981-6865

746 Hospital Equipment

ELECTRIC BED, $650. Folding walker, $30. Potty, $30. Stool, $20. 4 leg cain, $15. (313) 422-7976

ELECTRIC scooter Ortho-Kinetics Deluxe. Excellent condition. Seat lift. $1995. 810-436-5824 or 810-375-9940

746 Hospital Equipment

LARK ELECTRIC cart. Cost $3500, sell $2800. Call after 5pm: 313-953-0411

WHEEL CHAIR Ramp w/ railing - 21 ft. long, height 24". $150. 313-427-6407

747 Jewelry

CONFIDENTIAL CASH!!
Gold, Diamond & Estate Jewelry! Large diamonds, watches, sterling, signed costume jewelry, antiques, oriental rugs, art glass, 50's & classic furniture, complete estates, high value items. Top price paid! Call for appointment, Andy Adelson, 810-206-1100

PINK CORAL necklaces, 35"-22", some small earrings. Peacocky ivory necklaces 32"-17" & earrings, best offer. 313-336-7978

ROLEX, Daytona, all gold, brand new, in box with papers. Paid $16,000. Will sacrifice. 810-642-6911

748 Lawn Garden & Snow Equipment

CHAIN SAWS - 2 McCulloch, Timber Bear. Brand New. Model 600134 24. $350 firm. (810) 569-3002

DR TRIMMER/MOWER, 1996. 4 hp. engine with beaver blade. $375. (810) 231-2264.

FORD 11 HP Kohler motor. Lawn & Garden Tractor. 48" deck. Old by quality. $950. 313 261-1019.

JACOBSON mulching lawn mower, $50. Craftsman push leaf chipper/ vacuum/blower, $75. Jacobson/Ford snow thrower, $150. ALL SOLD!

JOHN DEERE Ridling Mower, used 5 yrs, 9 hp, 30" cut, electric start, bagger, $750/offer. 810-651-3646

JOHN DEERE tractor 1966 302A, loader, 78 in. Gannon box scraper, bucket & forks, $8500. 313-884-7098

LANDSCAPE TRAILER 5x12 w/ drop gate, wire mesh $800. Over cab ladder rack $200. (810) 625-8259

LAWN MOWER - Power w/mulching blade; also fireplace heat blower. Make Offer. (810) 356-8719

LAWN MOWERS - USED. $35 & up. Also Repair service. (313) 326-8396

LAWN MOWER/TRACTOR w/snow blade, tires chains & new battery, $195. (810) 553-9301

LAWN MOWER-TROY-BILT walk behind, self-propelled, 33" dual blade deck. Used 1 full season. Just tuned. Like new. $875 (313) 591-6736

POWER RAKE, B&S, 7hp, older machine in excellent condition. $275 or best offer. (313) 422-1773

RANCH KING 15 hp garden tractor. 42" mower deck. Very low mileage. $1200. (810) 543-1137

RIDING MOWER: Craftsman 1995 LT4000, 15.5hp Kohler engine, 42" mulching deck, 6 level, 6 speed, double bagger. Like new - used 30 hours. $1600/firm (810) 539-9024

749 Lawn & Garden Materials

INGERSOL 1995 model 4020 w/5ft. cutting deck, excellent condition. $5,800/best. (810)632-9094

750 Miscellaneous For Sale

AQUARIUM - 140 gallon fully operational 2 yr. old set-up, includes custom wood stand & hood, fish, all related equipment-lights, filters, rocks, plants, boxwood, gravel, etc. Original cost +$1500. Moving - will sell for $600. 810-375-1277

CLYDE 1949, 14 ft. wood boat, $350. Duncan Phyfe table, 6 chairs, needs work, $200. (810) 620-9141

COMPLETE BEANIE BABY SET. Including Radar and Spooky. Best offer! Call: (810) 851-3003

DELTA 10" table saw, PowerMatic Band Saw, PowerMatic Drill Press, Lincoln Belt Disc Sander, Baldor Grinder, Campbell Hausfeld Air Compressor 7.5 HP, TennSmith, Shear 56", 2 Host 14' Surface Mounts. (313) 421-2151

DESK-MANOGANY EBONY $650, steel wood grain $275 Jewelers safe 80 "BY60" double doors $850, Antique brass bed $750. 2 Antique dining room sets. (810) 674-8387 or (810) 424-0174

DON'T BUY A POOL
Until you check our prices.
We are specialists in above ground pools. We will beat your best deal. Free yard analysis. Call Rainbow Pools. 1-800-350-7034

ENTERTAINMENT Ctr., Nordic Track, desk, file cabinet, twin headboard, more.Eves after 7 (810) 643-2711

HAMMOND ORGAN & Bench $100; Sofa $50. All excellent condition. 313-422-5321

JUKE BOX, pin ball, videos, games, slot machine. Call for in formation 810-433-3875

KROEHLER DOUBLE Pillow Back Sofa, Lt brown with small multi print with oak wood trim, Excellent, paid $900 asking SOLD. Solar cover for pool 18 x 36 asking $75. (313) 729-2322

LECLERC FLOOR Loom - 45" w/bench & accessories. $700. Apple IIC computer & printer. 810-851-8441

MINT GREEN wicker Florida room furniture, 9 pcs., glasstop table, 4 chairs, 2 stools. (810) 646-0550

OAK DINING set, table & 6 chair, & china cabinet. $400. 2 air conditioners, for slide by windows. (810) 437-0347

PROFESSIONAL SKATE sharpener. $750. Unicycles. Grandfather clock. Circa 1790. Mini liquor bottle collection. (313) 881-5923

SEARS CRAFTSMAN 12" band saw. 1 horse, single speed, tilt head, extra blade, excellent shape, $130. 313-453-4092

SLOT MACHINE - fully electronic, like new condition, fully guaranteed. $750. (517) 522-3300

SOFAS, cocktail table & beauty salon equipment. Brand new! Can be showed-Sat. from 12:30-5pm, 23699 W 7 Mile, 1 blk E of Telegraph. (313) 255-4555 or (810) 799-8924

STOVE, WHITE, works good, $350/ best; radial tires & rims, 14", good shape,each $25/best; 313-531-3570

WALDENWOODS RESORT, full camping membership, 12/yrs. left, $3000. 313-590-1866

751 Musical Instruments

ABANDON YOUR SEARCH!
Area's best selection quality used pianos. $890 & up. Call any time!! MICHIGAN PIANO (810) 548-2200

ABBEY PIANO CO. 810-541-6116
Used Baby Grands $1295 to $2795
Steinway 6' Grand, $14,000
WE BUY PIANOS - TOP CASH

BABY GRAND PIANO - Dark wood, with bench, tuning delivery & warranty, $1995. Other pianos from $875 Michigan Piano (810) 548-2200

BALDWIN 1985 baby grand piano, satin black, excellent condition, $10,000 firm. 1-800-305-0600

BECKSTEIN GRAND Piano: Model B, 6 foot, 8 inch, polished ebony. Like new, $55,000/best. (810) 772-6908

CABLE - NELSON Console piano with bench, fruitwood finish. Good condition. $1200. (313) 420-2492

GUISEL Viola with bow & case. $550 new, Single owner. Used 4 yrs. Good condition. Best offer. 313-464-1577

ORGAN: ORGASONIC. Bench included. Small scale. Ideal for beginners. $600/best. (313) 427-6143

PIANO - Baldwin Acrosonic w/bench. $4300/or Best Offer. (810) 642-4993

751 Musical Instruments

PIANO - Kimball Console, walnut, with bench. Excellent condition. $1600/negotiable. ★★★★★ SOLD!

PIANO WURLITZER, cherry, french provincial, bench, excellent condition. Must sell/best. (810) 626-6211

PIANO. YOUNG Chang upright, mahogany, excellent condition. $3,000. (810)437-6432

SPINET PIANO - Cable Nelson, real good condition, light blond, $875. (313)722-2477 or 313-721-5530

STEINWAY GRAND Piano, 6'1" XR. Walnut with bench, $7500 or best offer. Must sell. 810-569-1035

We Buy PIANOS
(Spinets, Consoles, Grands)
Top prices for Steinway Grands
- AND -
HAMMOND ORGANS
(B-3, C-3, A-100 & others)
Call Mr. Howard:
313-561-3537

752 Sporting Goods

DIVE SUIT, US Divers, new, mens medium, 2 piece, 6 mil. Paid $340, asking $260/best. (810) 333-7802

GIRL'S INDOOR skates. Artistic. White. Size 1-3. Gentle use; $75. Size 5, used 1x; $100. 313-416-1265

GOLF CARS. EZ-Go. 1992's, 1993's, 1995's, 1997's. Electric & gas. (313)453-2063

GOLF CART electric, Cushman, new batteries, new top, mint condition, $975. (810) 335-9363

LIFESTYLE CARDIOFIT exercise equippmnet w/tension. Used 5 times. $150/best. (810) 585-7022

POOL TABLES
All slate, antique, ultra modern, bar size. Floor model demo's. 810-399-7255 Eves: 810-547-3980

SCHWINN AIR Dyne Exercise bike, excellent condition, $300. (313) 459-3854

STAIRMASTER BRAND, model #4000PT, with mat. Excellent condition. $1800/best. ★ ★ SOLD ★ ★

STEPPER, GLIDER (less than 6 mos. old) and wall unit weight set, all $200. Call: (313) 937-9002

TREADMILL: (IMAGE). Brand new, in box. Top of the line. Original: $1600, asking $1200.313 421-6552

WELSO CARDIOGLIDE Plus $125. Nordic Track Walkfit Pro $300/best. Like New. After 6pm. 810-473-1266

754 Wanted to Buy

HERMAN MILLER Comprehensive Storage System (CSS). Call (810) 360-6575

LET US take the hassle out of having a garage sale! We will clean out your garage, basement, attic & pay cash for usable merchandise! Don: eves: 313-534-1363 or days: 313-996-2765

PATIO FURNITURE wanted. Wrought iron. Couch/chair set desired. After 5pm: 810-539-8975

WANTED
TOY TRAINS
(810) 477-0550

$$ WE BUY OLD $$
ORIENTAL RUGS
Any Size, Any Condition
GHALI, INC, TROY
1-800-841-1181



ANIMALS
PETS/LIVESTOCK
#780-798

780 Animal Services

NEED MINPIN STUD SERVICE - AKC for A.S.A.P. Prefer chocolate/ tan. Please call: (810) 478-1108

783 Cats

HOME GROWN KITTENS - White long hair, affectionate. Needs loving home! Birmingham: 810-433-1671

784 Dogs

ADOPT-A-THON FOR PETS
May 3 & 4, 9a-7p. Mixed & purebred. Cats & dogs. Dearborn Animal Shelter 2661 Greenfield; 2 lights S. of Rotunda near I-94. 313-943-2697

ALASKAN MALAMUTE puppies. AKC. Shots. 5½ weeks old. $350. (313) 535-5592

AMERICAN BULL DOG male pup, nice markings, 6 months old. $500 (313) 241-6146

BEDLINGTON TERRIER 4 mo old male, housebroken, adorable & affectionate. (313) 336-4150

BERNESE MOUNTAIN DOG - AKC, female, 8 weeks, $800. Great temperament. Shots. 810-363-0083

BORDEAUX MASTIFF (as seen in Turner & Hooch). Red & black mask, papers & shots. (313) 372-1345

BOUVIER DES Flandres puppies, Born March 21, 97, Championship AKC bloodline. Tail & first set of shots, $300. (313) 833-3154

BRITTANY PUPPIES - championship bloodline, males orange & white, born 2-13-97. 810-932-0624

COLLIE PUPPIES, AKC, female, shots, guaranteed. (517)545-0347

DALMATIAN PUPS, AKC, $375 & up. Ready now. (313) 878-3490

DALMATION PUPPY - male, 10 mo. old, neutered, very friendly & sweet. (810) 344-0181

DALMATION - 2 yrs. old. Good personality. (810) 855-4136

DOBERMAN/ROTTWEILERS, female, 20 wks, shots, tails. Parents can be seen! Call: (810) 667-5151

FRENCH BULLDOG puppy. AKC. 4 months. Champion lines. $1050. (810) 772-6232

GERMAN SHEPHERD pups: AKC, large bone, gentle temperament, both parents on site. Ready to go. Call Sandy; (810) 678-2858

GOLDEN RETRIEVER, Male 2 years old, all shots, fixed, knows most tricks, great family friend. $200. Call to come see him. (313) 522-1188

GOLDEN RETRIEVERS AKC, 8 wks, shots, wormed, no dews, Champions. $400. (313) 525-3949

LAB/COLLIE MIX - Black, 5 year old female. Looking for a loving home. Good with kids. (313) 523-7810

LAB/RETRIEVER PUPS - AKC, black, shots, dews, guaranteed. Ready. BIG. $400. 810-853-5242

NEED A good home for two dogs- Black Lab mix & German Shepard mix. Shots/neutered 810-353-4712

ROTTWEILER PUPPIES, AKC, 6 wks., German breed. Both parents 115#'s +. $350. (313) 295-2529

Rottweiler Pups - champion lines (American & Canadian titles). See both parents. 313-461-1015

ROTTWEILERS PUPS: AKC, shots, wormed. Pampered pets. $300. (313) 522-8104

SCHNAUZER - miniature, AKC, black/male, 10 weeks. shots, $350. 810-478-7266

SHETLAND PUPPY - female, 3 months old, pick of the litter. (313) 595-1626

SIBERIAN HUSKY or GERMAN SHEPHERD PUPS. - Purebred $100 to $175. (517) 849-3059

SMALL MIXED breed (part chihauhau) - 13 years old, all shots; to a good home. (810) 474-4094

STANDARD POODLE PUPS - Red, AKC, 6 weeks, vet checked. Excellent bloodline. (810) 792-8672

786 Horses & Equipment

ARAB GELDING, Bay, 14.1, 8 yrs. old. Shown Dressage & Hunter Jumpers. Trail rides. 810-486-5827

POA, PONY mare, 5 yrs. old. Good 4-H prospect. $1,000/best. Also, 17 hands, 11 yr. old racking mare trail horse $1,200/best. (810)486-5329

PRIVATE FARM large box stalls. Indoor & Outdoor arena. Turnouts, Novi, Wixom, area. Near I-96. Call eves. after 4:30 (810) 437-1554

•2 SADDLEBRED geldings broke to ride and drive.
•Saddlebred mare broke to ride, proven producer.
•Arab gelding, kid safe
•$3500 and up. Reasonable offers considered.
Kathleen (810) 486-2624
•Lessons •Training •Board

SIMCO WESTERN show saddle, Herdford tex-tan roping saddle, both excellent condition, 810 724-8258

STUBBEN SIEGFRIED saddle 17 inch seat. Asking $950. 810-627-4247

WANTED: FULL & part-time position. Groom/dog cleaner. (810)437-0689

787 Horse Boarding/ Commercial

HORSE BARN - covered & corral available for 2 horses. Maple/ Telegraph area. Tenant to feed & care. Call Sheldon 1-800-397-8397

788 Household Pets- Other

AFRICAN GRAY Timneh bird. 7 weeks, hand fed. Make excellent talkers. (313) 427-7013

BEAUTIFUL EXOTIC baby birds. Blue/gold Macaw-4 months old, Love Birds & Cockatiels w/cages & Parrot breeding pairs. 810-478-3169

PET CANARIES - Yellow & orange, young & adults. Southfield. Eves: 810-354-1271

SENEGAL PARROT - 1 yr. old:, with cage & playpen. (313) 421-2075

791 Pet Supplies

AQUARIUM EQUIPMENT: tanks, saltwater, filters, lights, cooler, we have it all! Call: 1-800-305-0600

802 Boats/Motors

ALUMINUM, 12' deep V, 5 hp motor & trailer. Camouflaged. $650. Johnson 6 hp, $425. 810-348-2361

AMERICAN MARINER 25' Sailboat. Not a daysailor. Equipped for cruising. $6000. (810) 543-1137

BAJA 1991 240 SPORT with continental trailer. Excellent, must see to appreciate! (313) 654-0788 or Pager# (810) 345-0360

BASS BOAT - 16 ft, fiberglass, 50 hp, trailer, trolling motor, fishfinder; lake access lot. 313-464-0195

BAYLINER 1991 Capri, 20', open bow, 130 I/O, low hrs., trailer, many extras, like new, $6,900. After 5pm (810) 926-0305

BAYLINER, 1994 28' Classic, 7.4L Merc., excellent condition, low hours, $39,900. (810) 380-6445

BOSTON WHALER, 1994, RAGE 15 w/trailer & extras. Low hrs. $8500. Eves & wkends. 810-478-4371

BROWNING, 1978, 18'. I/O, V8, 360 hrs. E-Z loader trailer, excellent condition. $4,200. 313-535-3071

CANOE SALE at: Heavner Canoe Rental, 2775 Garden Rd., Milford. New aluminum canoes, $595-$695. Used canoes, $275-$375. Open weekends, 9-7pm. For information, (810)685-2379

90 1800 CAPRI BOWRIDER, 90 HP, force power trip, escort trailer, am-fm stereo, fish finder, full canvas, like new, 60 actual hours, best 313-525-4049

CARVER 1987 36', twin 440 Mercs, 340 Hrs., extras, 1 owner. Mint! Asking $78,900. 810-294-7655

CATAMARAN - TRAC 16 w/trailer, Harken blocks, roller, furling, like new, $1,300. 810-477-0263

CELEBRITY 1982 - 21 ft. cuddy, 185 hp Merc, I/O, 310 hrs, camper top, EZ Trailer, $5,250. 313-522-4966

CHAPARRAL 1994, 18 ft. special edition, 120hp, I/O, open bow, Eagle trailer, plus more, excellent condition. $12,500/best. (313) 397-3371

CHAPARRAL 1986, 198XL, Mercruiser 170, I/O, bow rider, seats 9, excellent. $5500. 810-652-1619.

CHAPPERAL 1986, 21.5 ft. 305V8 Merc. Crusier, Cutty cab, $9995. 313-459-7520

CHRIS CRAFT, 1955, Cobra, 21'. 350 cu. in., tandem trailer, $70,000. 810-644-0009

CHRIS CRAFT 1942 - 16' utility. Solid Mahogany. 6 cylinder w/trailer. Stored inside. $5500.810-738-1777

CUTTY CABIN 1993 21ft., 260 HP O/I V8, shorelander trailer, tandem wheel. Weather radio, fully equipped, low hrs. (313) 522-9525

EVINRUDE 15 hp. 1977, excellent condition, $550. Call (313) 455-4163

FIBERGLASS TRI-HAUL boat - 15' w/trailer & motor. $995/best. Call Joe ★ ★ ★ ★ ★ SOLD

FOUR WINNS, 1986, 16' bow rider, 140 Merc I/O, excellent. Shorelander trailer. $6,500/best. 810-608-0116

FOUR WINNS 1986 19' cuddy, 185 hp, low hrs, ship/shore, depth, log, fish finder, fiberglass floor, trailer, extras, $7500. 810 786-3287

215 FOUR Winns 1986 Cuddy - V8, Mercruiser, cockpit, camper, mooring covers, trailer, $9500. 810-437-9349

FOUR WINNS deck boat, 17 ft., 305 cubic inch, trailer, excellent condition. $7,000. (810)960-5097

FOUR WINNS, 1994, Fling, 115 h.p., extras, trailer, 40 hrs. excellent condition, $6,495. (810) 474-8216

FOURWINNS 1992, 190 Horizon bowrider, trailer, low hours, excellent condition, $10,000. 810-375-5153

FOUR WINNS 1984 - 22.5 Sundancer, Fully rigged for fishing including roller trailer, new hatch, canvas, auto pilot w/remote control. New steering. Engine rebuilt 1996. GPS, 2 cannon electric downrigger. D(313)953-2210 E(810) 828-6509

FOURWINNS 1992 Sundowner - 19 foot, radio, sounder, canvas, maroon/ white, excellent condition, low hours, $10,500. (810) 816-0931

FOUR WINNS 1994 - Vista 258, 5.8L, fuel injection, GPS, extended warranty, loaded w/options, 80 hrs., rack stored. $30,000/Best Offer. 313-455-2629

FOUR WINNS 1995 Sundowner, 19.5 ft., V-8, 190 h.p. I/O. Like new, loaded. $18,500. (810) 771-3790

22 FT. Chris Craft Seahawk - twin outboards, cuddy cabin, downriggers, live well, etc. Great offshore boat. $10,500. (313) 261-4776

GENEVA 15.5 ft. run a bout, 40HP Sea King, Pamco trailer, converable top, $1200 (313) 459-3854

GLASSPORT 1988 18½ ft. open bow. OMC 120 IO, 230 hrs. trailer. $4700. (313) 885-3440

HOBIE CAT 16 ft. No trailer, yellow with black $650. Windsurfers, 2 O'Brien beginner boards, like new $150 each. Aluminum rowboat $75, Aluminum paddle boat $75. ★ ★ ★ SOLD ★ ★ ★

HURRICANE 1978 Deck boat - 115 Chrysler, O.B. - 19ft. power trim-

IMPERIAL 1986 - Bowrider, 16½ ft. 140 Merc, I/O, Great condition, low hrs., trailer. $4500. 313-422-8122

JET SKIS - Tiger Shark 1995 640. 1992 Kawasaki 650 TS. On double Leland trailer. $6000/takes all! (313) 261-8124

LARSON 1989 Bowrider - 17 ft, I/O, 140 hp, Shorelander, extras, well maintained, $5,000. (313)561-6949

LARSON 1994 - 17 ft. inboard/ outboard, 7 passenger sports seating, $8,000. (313) 844-0643

MALIBU 1993 Euro with trailer. Low hrs. Mint. $15,500. Call Mike 313-965-8100 ext 217.

MANITOU PONTOON, 1996, 24 ft. 40 HP Mercury, 20 hours, grill, pioneer stereo, canvas cover, cooler extras. $10,900. SOLD

MARINER, nearly new 15HP, short shaft, very low hours. Great fishing motor! Negotiable! 313-665-5951

MASTERCRAFT, 1992 Prostar 205, open bow, teal & white, 115 hours, excellent, $19,900. (810) 624-5314

MERC 1995 - 8 hp, short shaft, 10 hrs., $1200. Merc 1988 - 9.8 hp, long shaft, $700. (313) 455-6371

MIRROCRAFT 16FT Fishing Boat, 25HP Mercury, depth sounder, trailer. $2000. (313) 453-7742

PONTOON SUN 1989 Cruiser. 24 ft. hard top, full furniture, fiberglass helm, teal & white, all gauges, power tilt, 40 hp. Johnson, excellent condition. $7,300. (810)229-5017

RINKER 1987 20' 5", c/c, 165 horse, i/o Merc, trailer, fish finder. S/S radio. $6000. 810-437-8354

RINKER 1991 - 236 Sport, 502 Magnum. Excellent condition. Low hours. $21,000/best 810-727-9062

SAILBOAT 1979 22ft Sirius, 93 Merc 5HP motor, 95 shorelander trailer, draft 16" to 5' $3989. 810-626-3889

SEA-DOO 1996 Speedster - twin 85 hp jet boat. Mint with trailer & cover. $10,600: 810-651-2674

SEADOO SPX 1994 - Mint condition. Owner must sell. $3650 w/trailer. (810) 850-2827

SEA DOO'S (2), 1995 XP, w/covers, trailer & accessories, like new, $8,900. (313) 567-2800 810-684-5873 OR 810-794-5990

SEADOO XP 1995 - 85 hp., trailer, extended manufacturer's warranty, mint, $4,695. 810-681-1154

SEA-KING 15 ft. fiber glass boat & trailer w/55 HP. Sea-King motor, $1,200. (810) 477-2453

SEA RAYDER 1996 F14 - low hours, loaded w/trailer. $9,000. Call: (810) 373-1951

SEA RAYDER 1995 - 14 ft., 90 hp Mercruiser, used 1 season, less than 20 hrs, all accessories including trailer & cover, like new, $7,500. (313) 525-2640

SEA RAYDER 1993 16ft with trailer, 90 Merc jet, low hours, excellent condition. $6900. 810-540-9795

SEA RAY Sedan Bridge 1988, 30', 11' beam, 100 hrs., $58,000. Call Dan, (810) 781-0859

SILVER LINER - 15½, 80hp Mercury motor w/cover & trailer, new seats. $1500/Best Offer. (810) 889-4411

SIXTEEN FT. open bow tri hull boat. 80 hp Evinrude & trailer. $1000. (313)522-7498

SPECTRUM 1996, 16' fishing boat, 40 HP, P. tilt, loaded, used 20/hrs. $7100/best. (810) 363-2322

STINGRAY 21 FT., 1989 Bowrider, 305 Merc, trailer, low hours, sun deck. $11,500. (810) 437-7750

SUPRA SPORT - 21 ft., low hours, 351 HP. $23,500/best. 810-855-1988.

SUPRA, 1991, 21' Sunsport. Open bow, 63 actual hours. Supra trailer, spotless. $16,500. 810-681-3373

SYLVAN 24FT. pontoon, 1996, top of the line, special edition. 50 Mercury. Never registered, like new with trailer, $16,200. (810) 391-4627

THUNDERCRAFT 1982 16ft, 70HP, O/B Merc, stored over 10 yrs, excellent condition. $3200. (810) 627-3681

WAVERUNNER TIGER Shark Montego 1996, trailer, cover, wetsuit, used 6 hours. Must sell! $3800. Redford 313-277-8945

YAMAHA 1995 Wave Raider RA1100T, Seats 2, excellent condition, high performance, 120HP triple cylinder jet pump design, trailer included. Call: (810) 569-0726

ZUMA - 1994 12.9ft 3 person Sailboat w/trailer. Used only once. $2500 negotiable. After 4pm 313-937-0322

804 Boat Docks/Marines

BOAT SLIPS available, $775. Woodland Lake Marina. 1-800-844-9639 Ext. 8342

SUMMER BOAT dockage, Half Moon Chain, Livingston County, $800

826 Vans

FORD CUBE Vans 1995, 460, V-8, automatic, 16 foot, flat floor, ramp, walk through door, roll up rear door. $17,995.
DEMMER FORD (313) 721-2600

FORD 1992 DELEGANT, conversion van, fully self contained with all options, 1 year bumper to bumper warranty. $7999.
TYME AUTO (313) 455-5566

FORD 1996 E250 Cargo Van automatic, air, power windows, locks & windows, H.D. service package, 4 wheel, A.B.S. brakes, 12,000 miles. $14,596.
DEMMER FORD (313) 721-2600

826 Vans

FORD 1997 E150 CARGO VAN, automatic, air, power windows/locks, cruise, tilt, handling package, 4 wheel, A.B.S. brakes, captains chairs, limited, slip axel and much more! F.M.C. test unit, only 27 miles was $24,270, NOW $18,497.
DEMMER FORD (313) 721-2600

FORD 1992 Eclipse Conversion Van, V8, TV, loaded, excellent condition, $9,900/best. Call: (313) 421-6146

FORD 1991 E150 conversion van by Eclipse, all options, $9500. Please call (810) 476-9766

FORD E150, 1987. Window Van. Excellent condition. Highway miles. Must sell. $2,400. (313) 414-0071

MAY MARK DOWNS
at GORDON CHEVROLET
This Week's "Red Tag" Specials!

'95 PONTIAC GRAND PRIX $14,995
Special Edition, White w/White wheels & Black leather
'91 BUICK REGAL GS SEDAN $8995
Power sunroof & leather, like new
'94 FORD ESCORT LX $8495
2 door, power sunroof, auto, air, only 29,000 miles
'93 FORD RANGER XLT $6995
Aluminum wheels, only 33,000 miles
'95 CHEVY Z24 $10,995
Convertible, White w/White top, extra clean summer fun
'94 DODGE CARAVAN $11,995
Sport Van, fully equipped, V-6, better hurry!
'95 CHEVY ASTRO $16,695
Tiara Conversion pkg., w/only 17,000 miles
'91 GEO TRACKER $6995
Convertible, auto, air, 4x4

Plus many, many more to choose from

GORDON CHEVROLET
31850 Ford Rd. • Garden City
(Just West of Merriman)
313-458-5250
1043813

826 Vans

FORD 1995 E350 12 Passenger XLT Club Wagon, dual air/heat, automatic, V8, power windows/locks, cruise, tilt, low miles. $17,995.
DEMMER FORD (313) 721-2600

FORD 1996 E250 Super Cargo Vans white, extended, automatic, air. $16,996.
DEMMER FORD (313) 721-2600

FORD 1995 E250 ¾ ton cargo vans (2), automatic, 5.8 liter, 351 V8, white great work vans from $14,995
DEMMER FORD (313) 721-2600

FORD 1993 E150 Trans Air Conversion, oak trimmed, alarm, tv, VCR, fully loaded, excellent condition, low miles. $14,900. (313) 451-0984

FORD 1995 F150 "Supercab 4x4" V8, automatic, air, captain's chairs, loaded. $18,595.
DEMMER FORD (313) 721-2600

FORD 1995 Step van, Gruman aluminum body (bread truck), automatic, 2 walk-in-doors, racks. Must See! Only 5,000 miles!!! $19,995
DEMMER FORD (313) 721-2600

FORD 1995 "Universal" Conversion Van, V8, dual air/heat, automatic, quad captain's chairs with bed seat, low miles, loaded! $17,995.
DEMMER FORD (313) 721-2600

GMC 1992, SAFARI, conversion, immaculate condition, $1800 below black book. Only $6399.
TYME AUTO (313) 455-5566

828 Jeeps/4 Wheel Drive

BLAZER 1996, black, fully loaded, 4x4, 24,500 miles, for lease or sale. (810) 615-3610

BLAZER 1996 LT - 4 door, 4WD, leather, 10,500 miles, like new condition! $21,500. (810) 628-2330

BLAZER 1994 - 4x4, 4 door, Excellent Condition. $15,500. Call: (810) 851-3020

BRAVADA 1992, all wheel drive, white, low miles, like new. Priced to sell!

Larry Feldman Geo
810-348-7000
Grand River, Novi

BRAVADA, 1994, 43,000 miles, loaded, excellent condition, non-smoker, $16,500. 810-641-9618

CHEROKEE LARADO 1992, blue, 4 x 4, automatic, air, cassette, all power, keyless entry, excellent condition 86,000 miles, new tires, $8500/best. (810) 288-6705

828 Jeeps/4 Wheel Drive

CHEROKEE SPORT 1993. Green. 68,000 miles. Loaded. Alarm. Sunroof. $11,000. 313 425-7958.

CHEROKEE 1987 4WD, automatic, air, aluminum wheels, trailer hitch, running board. Looks/runs great! 1st $3800 takes it. After 5: 313-522-1131

EXPEDITION 1997, Eddie Bauer, loaded, black, perfect condition, 10,000 miles, $34,900. Call Monday (810) 681-6130

EXPLORER 1991 - 2 door Sport 4x4. Loaded, leather, JBL, CD, sunroof, 107,000 miles. $7500. 810-788-2917

EXPLORER 1996, Eddie Bauer, 42,000 miles, very clean, $25,500. Call Derek. (313) 455-9375

EXPLORER 1994 Limited, 4 Door, 4x4, automatic, air, leather, moon, loaded!! $16,994.
DEMMER FORD (313) 721-2600

EXPLORER 1992 Sport, full power, sunroof, keyless entry, low miles. $8500 (313) 421-9669

EXPLORER 1991 Sport 4x4, automatic, 133,000 miles, many options. Excellent! $6500. (810) 474-5673

EXPLORER 1992 Sport, 4x4 - dark green, 75,000 miles, 5 speed, loaded. Very good condition. $6,500. Call: (810) 473-9034

EXPLORER 1995, 4x4, blue, 31,000 miles, full power, excellent condition. $15,500. (810) 644-7877

EXPLORER 1993. 4 x 4. 2 door. Well equipped. 57,000 miles. Excellent condition. $11,800. (313) 594-4043

EXPLORER 1996 XLT - burgundy, 2WD, 17,700 miles. Excellent condition. $19,200. (313) 697-5679

EXPLORER 1993 XLT 4x4, 4 door, loaded, excellent condition. $13,500 or best. (313) 981-2373

EXPLORER 1993 XLT 4x4, 4 door, loaded, leather, sunroof, 65,000 maintained miles, warranty. Very clean! $13,000. (313) 459-7111

FORD 1990 Bronco II, Eddie Bauer, blue, 85000 miles, loaded, good condition, $8400. (810) 299-4152.

FORD 1995 Bronco 4x4, automatic, air, 5.0 liter, V8, dark green, 27,000 miles. $16,495.
DEMMER FORD (313) 721-2600

FORD 1996 EXPLORER, 4 Door, 4x4, XLT, automatic, air, full power, loaded $18,996.
DEMMER FORD (313) 721-2600

FORD 1992 Explorer, Eddie Bauer, 4x4, leather, loaded, must sell. $11,800. (810) 540-7677

FORD EXPLORER, 1993, Limited Edition, top of the line, loaded, excellent condition. 94,000 highway miles. $13,200. or best. 810-652-0359

828 Jeeps/4 Wheel Drive

FORD EXPLORER 1991, white, 4x4, 41,000 miles, loaded, good condition, $12,500/best. Kevin 810-651-4477

FORD EXPLORER 1993 XLT, 51,000 miles, excellent condition, $14,300/best. (810) 339-1548

FORD 1996, F-250 XLT-Heavy duty, 4 x 4, loaded, low miles, like new, $20,500. Must sell. (810) 354-0366

FORD 1992, XLT, 4x4, loaded, lumbar seats, one owner, Southern truck, 20,000 miles. $12,050. Stan after 6 p.m. (313) 421-3102

GEO 1990 Tracker 4x4, 100,000 miles, very clean, $2900/best. (313)878-0801

GMC JIMMY 1995 SLT - Loaded, lease buy out 40 mos., 23,000 miles. $329/mo. Call Lisa (810) 683-6365

GMC JIMMY S-15 1989, 4 x 4, auto., timberlirie, 4.3, sunroof, loaded, low miles. $6995. (810) 264-6684

GMC SUBURBAN 1995, black, 36,000 miles, loaded, $25,900. (810) 380-8125

GMC 1988 Suburban, SLE, 4x4, excellent condition, low miles, one owner. $9,950. (810) 594-5244

GMC 1991, SUBURBAN, SLE, 4x4, excellent condition, $13,000. (313) 522-0878

GMC 1993 SUBURBAN, 4x4, mechanic owned, 65,500 mi, loaded. $19,500. After 5pm. 313-453-5432

GMC YUKON 1995, green with beige leather interior. 13,000 miles, loaded, $26,500. Call (810) 737-2400

GMC 1996 YUKON, 4x4 SLT, leather, moonroof, trailer tow package, 14,000 miles. Sale $28,980.

FOX HILLS
Chrysler-Plymouth-Jeep-Eagle
313-455-8740 313-961-3171

GRAND CHEROKEE 1996 Larado, loaded, leather, CD/cassette. Must sell! $23,400. (810) 588-1226

GRAND CHEROKEE Laredo 1998 - Black, fully loaded, CD, excellent condition, $23,500. 313-525-0234

GRAND CHEROKEE 1993 LAREDO, black, good condition. $10,900. ********** SOLD

GRAND CHEROKEE 1993, Laredo, 6 cylinder, fully loaded, power sunroof, $16,500. 810-879-0563.

GRAND CHEROKEE Limited. 1993. V6. Dark green. 71,000 miles. Perfect. $15,500. (810) 625-4211

JEEP CHEROKEE Country 1994 4x4, 23000 miles, excellent shape. $16,500. After 6pm 810-619-0217

JEEP 1994 Cherokee Country - 4x4, white w/gray, 4 door automatic, CD, keyless, loaded, garage kept, non smoker, 52,000 miles, Absolutely Mint! $59,000 or best offer. 810-693-0234

JEEP 1994 Cherokee 1994 Sport, 4 door, 4x4, V-6, automatic, air, tilt. Priced to sell. $12,988.

THE BIG STORE
CAMPBELL DODGE 538-1500

JEEP 1994 Cherokee - 4x4, air, 35,000 miles, new tires & rims, $13,500. (313) 981-6248

JEEP 1994 CHEROKEE, 4x4, automatic, air, all power, sale price $13,360.

FOX HILLS
Chrysler-Plymouth-Jeep-Eagle
313-455-8740 313-961-3171

JEEP 1996 Grand Cherokee Laredo - 4x4, low mileage, loaded, no leather. $23,600. (810) 652-3632

JEEP 1988 Grand Wagoneer, near perfect condition, all options. $7,000. (810) 647-4619

JEEP RENIGADE 1983 hard top, needs repair/parts, $800 firm. (810) 356-2230

JEEP 1991 Wrangler, red, 76,000 miles, 4 cycle, 5 speed, exceptionally clean & restored, new engine, transmission, clutch, brakes, tires. Biami top. $6800. 313-868-2875

JIMMY, 1992, SLE, 4x4, 2 door, sunroof, loaded, excellent condition, 64,000 miles, $12,500. 810-264-2999

828 Jeeps/4 Wheel Drive

JEEP 1995 WRANGLER, 5 speed, soft top, good miles. lease me! $11,880.

FOX HILLS
Chrysler-Plymouth-Jeep-Eagle
313-455-8740 313-961-3171

JIMMY, 1986, S-15 Sierra Classic, Starcraft Conversion, all options. $3,750. 810-553-9353

JIMMY 1995 4WD, 4door, leather, power locks/doors/windows. CD, low package. $19,950. 810-620-0092

JIMMY 1995 4x4 - white, CD, air, cruise. $16,000. 810-582-9652

MERCURY 1997 Mountaineer 6mo new. Buy or assume low monthly payment of $298. 313-844-7122

NISSAN 1988 Pathfinder. Very clean, runs great. Must see. $5,000 or best. (810)348-9838

RAMCHARGER 1989, 73700 miles, automatic, all power, newer tires, silver & grey, excellent condition. $6800/best. (313) 981-0652.

RANGE ROVER 1996, black, fully Loaded, like new, $11,000 miles, call for details. 313-894-3300

RANGER 1995 XLT - extended cab, 4 WD, 5 speed, radio, air, ABS, 15,000 miles; 3 yr/36,000 mile bumper to bumper warranty & towing package; $14,500. (313) 455-5317

SUBURBAN 1995 SLE, 4x4, red, loaded, dual air. $26,995.

Red Holman
(313) 721-1144

SUZUKI 1987 Samurai JX, 4x4, 55,000 miles, 1 owner. 5 speed, convertible w/backseat. Clean & runs like a top. $1,975/best. 810-646-7139

TOYOTA LAND CRUISER, 1994 emerald green, excellent condition. Totally loaded. Leaving country. $32,900/best. (517) 351-7810

WRANGLER 1989 - Blue, soft top, 91,000 miles, 4.2 liter 6 cylinder. $4900. After 6pm: (517) 545-1734

WRANGLER 1995 Rio Grand - Soft top, sound bar, 8,600 miles, $12,500. Call: (313) 561-9830

WRANGLER 1994, soft top, am/fm cassette, power steering/brakes, alloy wheels. Only $9988.

THE BIG STORE
CAMPBELL DODGE 538-1500

WRANLER, 1987, new rebuilt motor w/warranty, good condition, $5,000. Call after 7pm, (313) 522-4968

830 Sports & Imported

ACURA 1995 NSX-T, Red/black, Targa top, 5200 miles, Absolutely Mint! $59,000 or best offer. 810-693-0234

ALFA 1990 ROMEO SPIDER, excellent condition, low miles. Red "Graduate" model. Original CA car; stored winters. Stereo/cassette & extras! Looks/runs great! $8000. Days: (313) 207-4040; eve/wknd: (810) 788-5140

ASC MCLAREN 1986 Capri - 5.0 convertible. 34,000 miles. Red exterior/tan roof,tan leather interior. $11,000 firm. (810) 227-1858

BENZ 1970 - 220, gas, rare, white/white, 4 door, mint, tuned, inspected, $6400/best. Mark 1-800-612-5022

BMW 1992, 525i, black, automatic, 63,000 miles, loaded, $19,950/firm. 313-482-8844

BMW 1994 740i - Black, tan leather, CD, 48,000 highway miles, Florida car, as new, all service records. $33,450/best (810) 540-8006

BMW 1995 325ic Convertible-17,000 miles, 5 speed, all extras, $34,000/best. (810) 740-3256 or 752-5568

BMW 325iC 1995, convertible, red w/black top and leather, mint condition, loaded, 39,000 miles, $31,000. (810) 683-8835

BMW 1991 535i - 52,000 miles, black, gray leather, 5 speed, new tires/brakes, 70,000 mile warranty, $19,000/best. 810-623-0516

830 Sports & Imported

FOX HILLS
Chrysler-Plymouth-Jeep-Eagle
313-455-8740 313-961-3171

BMW, 1993 325 IS, Red, automatic, CD, 2 door, leather, 40,000 miles, CA car, excellent, $21,900. 313-451-2658

BMW 1984 318I. White. Sunroof. Air. 5 speed. 63,000 miles. $3900. After 6: (810) 414-9074

BMW 1996 Z3 Convertible - red, loaded, 5 speed, low miles, pleasure car. (810) 412-8289

CORVETTE 1987 - Apple Red, excellent. 49,600 miles. T-tops. $14,000. (810) 642-2346

CORVETTE - 1984 automatic, loaded, Looks new, Excellent condition. Red on Red. New tires/exhaust. 99,000 miles. $8000. (810) 788-1252

CORVETTE 1992 - black, showroom clean, new tires, $17,950. (313) 416-9039

CORVETTE 1968, Bose, glass top. Good condition. $11,999. (313)218-5797

CORVETTE 1991 convertible, loaded, 6 speed, black, immaculate, stored. $20,500. Howell. 517-545-1649

CORVETTE, 1990 - Glass top, automatic, 11,000 1 owner miles. MINT, $17,250. 810-682-7201

CORVETTE 1977, good condition, automatic, royal blue, 85,000 miles, $8000. Eves: (313) 386-8015

CORVETTE 1977 - Loaded. 20,000 original miles. (810) 435-2985

CORVETTE 1990 - 39,000 miles, new tires, new leather seats, Bose CD, $17,000. (313) 981-6248

CORVETTE 1989, red, black leather, updates, 36000 miles, perfect, $17,500. Bloomfield 810-335-3973

CORVETTE 1990 - Red/black, 55,500 miles, new brakes. $15,800 (810) 689-7944

CORVETTE 1991, red/red leather, glass top, automatic, Bose Gold, 16,100 miles, $20,500. 313-459-6532

CORVETTE 1992 - white/black interior, 27,000 miles, loaded, one owner. Mint! $20,000/best 810-594-8301 or page 810-485-1520

FERRARI 1984 Mondial Cabriolet convertible, 42,000 miles. $29,900. (810) 225-6032

HYUNDAI 1991 - XL, GS. Fully equipped. Low mileage. Good Condition. $4,250. (810) 435-7962

INFINITY J30 1995 - dark green/tan leather, moon, CD, full warranty. 14000 miles. $24,495 810-852-7838

MAZDA RX-7 1989 Convertible - red, 5 speed, stored winters, 25,000 miles, $11,300. 810-540-2008

MERCEDES 1992 400E, black, grey leather, ASR, new Michelin's. 60,000 miles. $26,900. (313)965-8410

MERCEDES 190E 2.6 1989, black/tan, automatic, air, sun roof, alarm, records, 91,000 miles, excellent condition $11,900/best 313 885-9338

MERCEDES 1981. 300 SD. Grey. 1 owner. Records. Metaculouly maintained. $6,200. ********** SOLD!

MERCEDES 1987 560 SEC, black/tan, Arizona car, looks new, runs perfect! $14,900. 810-693-0234

MERKUR 1989 XR4Ti - Red/black leather, automatic. 68,000 miles, sunroof. $5000/best. 810-656-3921

1952 MG TD Kit Car - built on 1974 VW chassie, driven less than 500 miles, $10,000 invested, will sell for $8500/best. (810) 786-0827

MITSUBISHI 1997 Eclipse. White, loaded, 1,600 miles. $17,500/best. (517) 545-2827

MITSUBISHI 1991, GALANT, automatic, air, stereo, moonroof, $2899. Only at TYME.
TYME AUTO (313) 455-5568

PORSCHE 1989, 911 CARRERA 4, showroom new! red/tan leather, meticulously maintained, all books & records. $28,900. (810) 737-4446

PROBE 1995 SE, automatic, moon roof, loaded, garage kept, low miles. Asking $11,750. Call after 5pm. (810)437-4045

SAAB 1994 "900" SE - V6, sunroof, leather, 41,000 miles. Excellent condition. $15,400/best. 810-204-8271

SAAB 1993 900S hatch - black, tan interior, looks like new, automatic, all power, $8,995. days 810-477-9060 eves 810-932-8778

SUBARU 1990 Legacy 4WD, 271,000 miles, loaded, $2000. Eves. 810-363-7679 Days 313-722-1640

VOLKSWAGON, 1995 Jetta GL, CD, alloys, moonroof, 29,000 miles, $12,900. Mr. Bentley, 810-471-2220

832 Antique/Classic Collector Cars

BUICK 1973 Lesabre - 2 door, 46,000 actual miles, new tires, exhaust, $3400. 810-363-7253

CHEVY EL CAMINO 1986, 4.3, automatic, air, loaded. $4500/best. (810) 674-8387 or (810) 424-0174

CORVETTE 1960 convertible, excellent condition, blue/white, removable hard top, $27,500. (810) 542-2388

CORVETTE 1981 - 20,000 miles, red/black interior, 4 speed. $14,000. 810-641-2855

DATSUN 1971 240Z - Restored ground/up, red/black, highly detailed as new car! $9500. 810-437-2156

832 Antique/Classic Collector Cars

FORD 1955 Pick-up. $1800. New wheels, tires & brakes. Original 272 V8. (313) 595-1710

FORD 1931, street rod, all steel body, 350 Chev, automatic, lots of chrome, $12,200. 810-693-4343

MAVERICK 1973, automatic, excellent condition, low mileage, asking $2,975. (313) 422-6676

MG TD 1952, yellow & black, good condition, $6000. (810) 474-6811

MONTE CARLO 1987 SS, black, V-8, T-tops, sharp! $6995.

Red Holman
(313) 721-1144

MUSTANG 1968 Classic Convertible-excellent condition, V8 automatic, 69,000 mi; $11,000. 810-363-6312

MUSTANG 1965 - 6 cylinder, automatic, good body, needs restoration. $2500. 313-255-6366

OLDS CUTLASS 455 - 400 Turbo, automatic, all new parts. $6500/best. (810) 674-8387 or (810) 424-0174

PONTIAC 1965 LEMANS, excellent condition, 62,000 actual miles, $6500. After 5pm. (313) 261-5618

RAMBLER 1960 - 4 door, fair condition, extra interior trim. $500. Leave message: 810-335-5365

T-BIRD 1966 CONVERTIBLE - Light blue. $15,000 invested - Sacrifice $9900/best. (810) 477-6136

*** WOLVERINE STATE ***
REGION A.A.C.A.
SWAP MEET/CAR CORRAL
Sat, May 10, 9-4, Sun, May 11, 8-3
Southgate Civic Center Arena. 14700 Reaume Parkway, Southgate, MI 48195. Vendor info: 313-285-8858

834 Acura

INTEGRA 1991 - 4 door, 5 speed, sunroof. Excellent condition. $6,900. Evenings (810) 348-4655

INTEGRA LS 1994, 2 door, 5 speed, black, loaded, alarm, CD, 63,000 miles, $10,500. (810) 543-3484

INTEGRA 1993 - white, 4 door, clean, sunroof, air, power windows/locks/mirrors, 25,000 miles. $13,800. (313) 591-2566

LEGEND L 1993, excellent condition, leather, all power, 55,500 miles, $18,000. 810-360-0960

VIGOR 1992 LS sedan, white, 36,000 miles, excellent condition. $12,500. (810) 644-1436

836 Buick

BUICK SKYLARK 1997, 2 door, low miles, priced to sell!

Larry Feldman Geo
810-348-7000
Grand River, Novi

LE SABRE, 1992 Custom - 4 door, all power, ABS, loaded, sunroof, 1 owner. $6100. 313-451-7472

LESABRE, 1994, Custom. Polo green, cruise, power seats, warranty. 313-844-3823

LESABRE 1985 Limited - 2 door, V8, loaded, air, 58,000 miles. $3500 (313) 397-8570

LESABRE 1994 - 26,500 miles, pewter gray, non-smoker, loaded, wife's car, warranty. 810-474-2460

LESABRE 1988 - White, t-type, excellent condition, kill switch, 88,000 miles, $5100. (313) 420-2065

PARK AVE., 1992, Metallic Beige, 77,000 miles, cloth, loaded, new tires, $8,900. (810) 651-6028

PARK AVENUE 1984 - Completely loaded, original owner. Excellent condition. $4,000. (313) 538-6149

PARK AVENUE 1990 - Loaded, leather, 98,000 highway miles, medium blue. $6300. 810-347-1646

REGAL 1991 Grand Sport. Black, 2 door, loaded, clean. $6,500. (810)437-1511

REGAL, 1993, Limited. 2 door hardtop, like new, garage kept. 9,400 actual miles. Full power. $13,000/best. Before 2pm 313-981-5202

REGAL LTD 1993, 23,000 miles, $10,500. 810-642-2437

REGAL 1994 - 3800 V6, loaded, extended warranty, garage kept, non-smoker. Anytime: 313-464-6183

ROADMASTER 1994, fully loaded, Immaculate, 20,000 original miles, $18,000/best offer. 313-261-9054

ROADMASTER 1994 - Loaded, tow package, class 3 w/ brake control. $14,000/best. (810) 855-3723

838 Cadillac

ALLANTE 1989 - 2 tops, black, like new, well cared for, 86,000 miles. $17,500/offer. (810) 646-7773

CADILLAC 1995 Sedan DeVille, red firemist, neutral interior, low miles, $21,995.

Larry Feldman Geo
810-348-7000
Grand River, Novi

SEDAN DEVILLE 1996 - $29,000 firm. 29,500 miles. 810-642-2226

838 Cadillac

DEVILLE 1990, navy/navy, 4 door, 94,000 miles, always garaged, well maintained. Super condition. $7300. 810-851-2747

EL DORADO 1991 BIARRITZ, fully loaded. Runs great. Excellent condition. $10,500. (810) 855-6574

ELDORADOS & ETC'S
'92 thru '96
12 to choose from
Prices start at
$12,995
DON MASSEY
I-275 Exit #28 in Plymouth
OPEN SATURDAY 10-4
(313) 453-7500

FLEETWOOD 1993 Brougham, triple dove gray, loaded, gorgeous, perfect condition, 40,000 miles. $16,500. (810) 246-6860

FLEETWOOD 1991, 4 door, front wheel drive, full power, air, very very clean, $9450. (313) 464-8544

SEDAN DEVILLE 1987. Leather. All power. 88,000 miles. Looks great. Runs better. (810) 642-1967

SEDAN DEVILLE 1993 Special White, leather, all options ext warranty. Clean. $13,900 810-334-7315

SEDAN DEVILLES
46 TO CHOOSE
'94,'95,'96
TO CHOOSE FROM
Prices start at
$18,995
DON MASSEY
I-275 Exit #28 in Plymouth
OPEN SATURDAY 10-4
(313) 453-7500

SEDAN DEVILLE 1993, white, 39,000 miles, $14,000. 810-651-4152

SEVILLE 1985, black, good condition, new tires/brakes/shocks, 80,000 miles, $3900. (810) 685-9541

SEVILLE 1994, Diamond white, loaded, 40,000 miles, Warranty, $23,000. 313-454-4985

SEVILLE 1991 excellent condition, warranty, 68,000 miles, gray/gray leather, $11,500. (810) 356-4456

SEVILLE 1990. Must sell. Well maintained. $6,725. (810) 349-4703

SEVILLE 1995 SLS, Northstar, green/neutral leather, 15,500 miles. New condition, $26,500. 810-559-3785

SEVILLES & STS'S
15 to choose from
'92-'93-'94-'95-'96
Prices start at
$13,995
DON MASSEY
I-275 Exit #28 in Plymouth
OPEN SATURDAY 10-4
(313) 453-7500

840 Chevrolet

BERETTA GT 1988, V-6, loaded, red, looks/runs great, $3000/best. (313) 641-7946

BERETTA GTZ 1990, 5 speed, 110,000 miles, loaded, $3800/best. Good condition, 313-487-6212

BERETTA 1994 - White, V6, low miles, warranty, new brakes, Very Clean. $8895. (313) 207-3450

CAMARO 1989 RS - automatic, air, stereo, high mileage. Asking $1500. (313) 525-8162

CAMARO 1989 RS, V8, loaded, great condition, power windows/locks, alarm. $4,950/best. (810) 426-7507

CAMARO 1985, 5 speed, 6 cylinder, air, T-tops, extra parts. $1700/best. (810) 674-8387 or (810) 424-0174

CAMARO 1983. V8. Excellent condition. Well maintained. Newer engine/trans. $3,500/best. (313) 427-0780

CAMARO 1994 Z28, black, automatic, loaded, 33,000 miles, stored winters, $15,000. 810-623-7958

CAMARRO 1994 loaded, beautiful condition, air, red, 5 speed, V6 34,000 miles, $9500. (810) 926-0401

CAMARO 1996 V6, green/tan, automatic, air, CD, alarm, $13,500 or best. (810) 583-3161

CAMERO 1994, V6, automatic, red/black, T tops, remote keyless, 21,000 miles. Warranties, plus 4 snow tires. $12,100/Best. 313-513-8366

CAMERO 1995, V-6, black/graphite 32,000 miles, T-tops, Bose CD, full power $13,500. (810) 399-9412

CAPRICE 1986, Brougham, V-8, high mileage but very dependable. $1695/offer. (313) 953-5743

CAPRICE CLASSIC 1985, 4 door, all power, 61,000 original miles. Runs great! $2500/best. (313) 425-7359

CAPRICE 1995 Classic, dark cherry, V-8, leather, 27,000 miles. $15,700.

Red Holman
(313) 721-1144

CAPRICE, 1992, 4 door, cassette, air, power steering/brakes, good condition, $5,500. SOLD

CAVALIER 1995, automatic, air, 24,000 miles, lease cheap. Sale $9790.

FOX HILLS
Chrysler-Plymouth-Jeep-Eagle
313-455-8740 313-961-3171

BRIARWOOD FORD
OVER 900 VEHICLES AVAILABLE
Highest Dollar Paid for Trade-ins! WE BUY CARS
OVER 300 USED CARS IN STOCK!
OPEN SATURDAY - 9 AM-4 PM

10TH ANNIVERSARY CELEBRATION!

1997 F-150 XLT
$169** 24 Month Lease
Preferred equipment pkg. 507A. Stk. #71989.
or Sale Price $15,448*
Up to $400 Cash Back
ATTENTION COLLEGE GRADS

Visit us at our web site www.briarwoodford.com

1997 TAURUS
$239** PER MO. 24 Month Lease
or Sale Price $14,650*
Stk. #71697.
Hurry! Sale Ends May 2
UP TO $2,900 IN REBATES
ATTENTION COLLEGE GRADS

1998 CONTOUR GL
$179** PER MO. 24 Month Lease
or Sale Price $13,299*
Preferred equipment pkg. 230A. Stk. #80066.
UP TO $1,350 IN REBATES FOR A & Z PLANS ON REMAINING 97s
ATTENTION COLLEGE GRADS

1997 MUSTANG COUPE
$246** 24 Month Lease
or Sale Price $13,825*
Preferred equipment pkg. 241A. Stk. #71594
Up to $1,150 Cash Back
ATTENTION COLLEGE GRADS

1997 EXPLORER PREMIUM SPORT 4x4
$272** PER MO. 24 Month Lease
or Sale Price $21,498*
Preferred equipment pkg. 931A. Stk. #71756.
Up to $400 Cash Back
ATTENTION COLLEGE GRADS

ON THE SPOT FINANCING • SAME DAY DELIVERY

1997 RANGER XLT
$109** PER MO. 24 Month Lease
or Sale Price $10,496*
Preferred equipment pkg. 864A. Stk. #72353.
Up to $1,400 Cash Back

1998 WINDSTAR GL
$244** PER MO. 24 Month Lease
or Sale Price $17,467*
Preferred equipment pkg. 470A. Stk. #80030.
Up to $1,400 Cash Back
ATTENTION COLLEGE GRADS

1997 ESCORT LX
$155** PER MO. 24 Month Lease
or Sale Price $10,290*
Preferred equipment pkg. 317A. Stk. #71427.
Up to $1,400 Cash Back
ATTENTION COLLEGE GRADS

1997 PROBE
$206** PER MO. 24 Month Lease
or Sale Price $12,466*
Preferred equipment pkg. 253A. Stk. #70807.
Up to $1,950 Cash Back
ATTENTION COLLEGE GRADS

BRIARWOOD FORD
OPEN SATURDAY 9 - 4
A, X & Z PLANS WELCOME
CORNER STATE & MICHIGAN AVE. IN SALINE
5 MINUTES SOUTH OF BRIARWOOD MALL VISIT OUR WEBSITE AT www.briarwoodford.com
ANN ARBOR 665-9414 • MAIN LOT 429-5478 • DISCOUNT LOT 429-4219
MON. & THURS. TIL 9 PM • TUE., WED., FRI. TIL 6 PM • OPEN SAT 9-4

*SALE ENDS 5-8-97. *Plus tax, license, dest. Rebate assigned to dealer. **Lease payments are plus $500 customer cash down, plates, taxes, title and destination. Rebates to dealer. Payments based on 24 mo. lease w/24,000 mi. limit plus 15¢ per mi. over limit. Lessee is responsible for excess wear & mileage. Upon delivery lessee pays 1st mo. payment & refundable security deposit rounded to the next $25 increment. Lessee has option to purchase vehicle at lease end at a negotiated price set by Briarwood Ford at lease inception. See salesperson for details. Windstar $9089. ***Excludes B plan, lease end purchases, prior sales excluded.

Michigan's Original "SUPERSTORE"



"NET" YOURSELF SOME GREAT USED CAR SAVINGS AT VARSITY FORD!!
$0 Down
*Up to 6 year, 100,000 mile extended service plan on select units
Sale ends May 3, 1997 at 5pm

LEASE PAYMENTS

Stk.1995 FORD MUSTANG GT. White with gray cloth interior, and all the power you need. A V8 automatic, aluminum wheels, cool aluminum wheels, and a black 460 Stereo system. This sporty number is fresh and it only has 14,000 miles. Stk. #27264. Lease for only $279.68/mo.

1996 FORD RANGER FLARESIDE XLT Red with tan cloth interior. Air conditioning, anti-lock brakes, sliding rear window and it looks great. Stk. #29529 Only $12,299 or $252.00/mo.

1995 FORD F-150 SUPER CAB XLT Two tone white and blue with blue cloth interior. Well equipped with a V8 302 automatic engine, power seat, air, cassette, and sporty aluminum wheels. Stk. #28149 Only $16,999 or $329.00/mo.

1994 FORD F-150 XL Black with a matching cap and nice wheels. A full size truck for less than $10,000. Can you believe it? Hurry this one will not be on our lot for long. Stk. #29694. Only $8999 or $212.00/mo.

1994 FORD F350 DUALLY CONVERSION SUPER CAB 7.3L Turbo Diesel automatic. All the power equipment. Rope are hard to find and are a lot less expensive than a brand new one. Stk. #29279. Only $19,399 or $411.00/mo.

1994 FORD F-150 XL Black with gray cloth interior. This truck has a V8, cassette, sliding rear window, a protective bedliner and more. Stk. #28353. Only $10,999 or $233.00/mo.

1993 FORD F-150 4X4 XLT This is a nicely equipped truck. It has a 351 V8 automatic, all power, air conditioning, aluminum wheels, bedliner and only 39,000 miles. Platinum silver with gray cloth. NICE. Stk. #28768. Only $14,899 or $345.00/mo.

1993 FORD F-150 SUPER CAB XLT This is a rare truck, it has a full size 8 foot bed. Most super cabs have the short bed. This is a great truck for Builders and Contractors. You can carry 4x8 sheets of lumber or drywall. Stk. #27630. Only $13,799 or $320.00/mo.

LUXURY, SPORT

1995 FORD THUNDERBIRD LX Black with gray leather interior. A powerful sport coupe with all the luxury equipment and power of the 3.8L V6 engine. Stk# 28604. Near only $12,999 or $254/mo.

1995 FORD TAURUS SHO Super high output sport sedan. Platinum silver with gray leather interior. Fully loaded with a cassette. Stk# 28484 Only $12,999 or $255/mo.

1993 FORD PROBE GL Blue with gray cloth interior. Includes power windows, power locks, cassette, tilt, cruise. A really nice car. stk# 27902. Only $9,999 or $239/mo.

1995 LINCOLN CONTINENTAL Green with tan leather interior. Luxury at its finest! A V8 engine and all the power options one could hope for. Lease for $485 mo. stk# 29459 Only $24,999

1995 FORD TAURUS SE Deep forest green with mocha leather interior. The custom wheels, power equipment, and all the extras will leave you breathless. Stk# 27248. Only $12,999 or $256/mo.

CONVERTIBLES

1995 FORD MUSTANG GT. CONVERTIBLE Red with tan leather interior. Anti-lock brakes, 17 inch custom wheels, cassette, power seat, power locks, power windows, and a V8. Stk# 28638 Only $18,999 or $368/mo.

1993 FORD MUSTANG LX CONVERTIBLE Only 26,000 miles with a white exterior and a matching convertible top. This is a nice season vehicle that has been well taken care of. Stk. #28267 Only $10,799 or $259/mo.

GREAT PRICES AND LOW PAYMENTS

1989 DODGE CARAVAN SE 7 passenger, automatic, 6 cylinder with great looking running boards. Burgundy cloth, burgundy cloth interior is very clean and has a practical price of only $4,999 or $147/mo.

1991 FORD TAURUS WAGON LX Gray with gray leather interior. A great vehicle for the family and this one, includes the 3.0 liter V6 engine and is very economical and powerful! 3.0L V6 automatic. This one is super loaded and is only $6,999 or $179/mo.

1992 TOYOTA TERCEL Low low miles of only 41,000. A great economical car with air conditioning. Stk. #28548 Only $5,799 or $138/mo.

1996 FORD ASPIRE 2 DOOR This is a great little car or a vehicle for work and back. It only has 10,000 miles and it is priced at only $8,799 or $155/mo.

1991 FORD PROBE LX Sporty and with gray cloth interior. A powerful V6 automatic, with a sunroof, aluminum wheels and a low price of only $6,399 or $167/mo.

TRUCKS

1992 FORD F-150 SUPER CAB XLT Red and white exterior with a red cloth interior. This truck has an 8 foot box with a camper cover and all the power equipment. The super cab allows for extra passengers and the 8 foot box is great for all types of rental. Stk# 27564 Only $11,999 or $287/mo.

1991 FORD F-150 "NITE" This "nite" package is well loved amongst us truck enthusiasts for obvious reasons. Black on the exterior and on the inside it has power windows, power locks, cruise, tilt, cassette, and an 5 cylinder automatic transmission. Stk. #28020A Only $9,999 or $262/mo.

1996 FORD F-150 SUPER CAB 4x4 XLT Vibrant red with gray cloth interior. This truck is sure to get your attention and impress around you. The bedliner and custom wheels are definitely features that add to the beauty of this truck. Stk. #28997 Only $19,999

1992 FORD RANGER STX This is one heck of a good looking truck that looks almost good to budget priced. Great options are included like a 4 cylinder engine and a cassette. Stk. #28484 Only $7,299 or $176/mo.

1995 FORD F-150 XLT SUPER CAB Metallic red with gray cloth interior. A new mustang is "purchased". Fully loaded with a 5.0L V8. Powerful right for only $15,999 or $316/mo. Lease for only $3500 down. Stk. #28150

1992 FORD F-150 SUPER CAB FLARESIDE XLT Silver/grey with gray cloth interior and beautiful aluminum wheels. Super loaded with power equipment and a V8. Stk. #28482. Only $12,999 or $314/mo.

1992 FORD RANGER SUPER CAB XL

AUTOMOTIVE

840 Chevrolet

CAVALIER 1989. 2 door. Automatic. 89,000 miles. Runs great. $3,500. (810) 471-6786

CAVALIER 1996 - LS. Convertible. Auto. Black/black top. 16,000 miles. keyless. cd. $16,000. (810) 851-2973

CAVALIER 1995 LS. 4 door, power windows & locks. Only $11,494. Livonia Chrysler-Plymouth (313)525-7604

CAVALIER 1994. red, 2 door, low miles, warranty, new tires, air, automatic. $8000/best. (313) 534-4688

CAVALIER 1993. RS, automatic, air, stereo, 1 year bumper to bumper warranty. $3999. TYME AUTO (313) 455-5566

CAVALIER 1991. very reliable car, looks great, needs nothing. $3250. SOLD

CAVALIER 1996 Z24, blue, moonroof, CD, must see! $11,995.

Red Holman (313) 721-1144

CAVALIER 1995 Z24 - Fully loaded, low miles, good condition. $12,500. Call: (810) 574-2182

CELEBRITY 1986 - 120,000 miles. Power steering/brakes. am-fm. Good condition. $750/best. 313-563-3251

CORSICA 1996. automatic, air, V6, 13,000 miles, like new, clearance. Sale. $10,860.

FOX HILLS Chrysler-Plymouth-Jeep-Eagle 313-455-8740 313-961-3171

CORSICA 1991 LT - V6, automatic, air, loaded. $4995. 313-462-1565

CORSICA 1992 LT, V-6, power windows, perfect 1st time car! Only $5495. Livonia Chrysler-Plymouth (313)525-7604

CORVETTE 1996 - Loaded, mint condition, red, lady driver, stored winter, 10,000 miles. $31,000 firm. 810-380-7529 OR 810-442-9904

IMPALA 1977. runs good, good transportation. $625./best. (313) 459-8874

IMPALA SS 1995 Black Cherry, 30,000 miles. $18,000. Excellent condition. (810) 412-7257

IMPALA 1995 Supersport, 21,000 miles, black/gray interior. Very good condition. $19,600. (313) 421-7325

LUMINA 1995 - 4 door, ABS, 20,000 miles, excellent condition, $11,250/best. (810) 220-6288

LUMINA, 1993 - 4 door blue, full power, 94,000 most hwy. miles. Well maintained, great car, $5990. Call after 6pm. 810-848-9169

LUMINA 1994 - 4 door, red, 122,000 highway miles, excellent condition, $5,200/best. (313) 534-7617

LUMINA 1990 - Euro. 70,000 miles, power windows/locks, cassette. Excellent Condition. 810-689-4582

LUMINA 1992 - Great condition! 3.1, V6, loaded, air, 65,000 miles. $7000/best. Royal Oak 810-288-6127

LUMINA 1995, loaded, GM warranty, 22,000 miles. $12,995. (313) 981-4954

LUMINA, 1995 LS. 3.4 liter V-6, loaded, 37,600 miles. Great condition. $11,800. (810) 473-8851

LUMINA 1992 Z34, full power, sunroof, 5 speed, warranty, 70,000 miles, $9750. 810-753-0270

MONTE CARLO 1995 Z34, black, leather, 20,000 miles, new car warranty, $13,500. (313) 422-0513

842 Chrysler

CIRRUS 1995 LX, excellent condition; loaded, 1 female owner, 25,000 hwy miles, $13,800. 313-878-0634

CONCORD 1996, automatic, air, loaded, 14,000 actual miles. $16,440.

FOX HILLS Chrysler-Plymouth-Jeep-Eagle 313-455-8740 313-961-3171

CONCORDE 1994 - 3.5/V6, loaded, excellent condition, $10,250. 810-624-9424

CONCORD, 1994, white w/gray leather interior, 28,000 miles, loaded, $12,500. (810) 624-5314

LEBARON 1995 Convertible - Loaded, CD player, 40,000 miles. $10,700. 313-459-1189

LEBARON CONVERTIBLE 1992. Red/white top. Loaded. Excellent condition. $6,300. 810 473-4524.

LEBARON 1991 convertible, red, sharp, hi miles. $4950. Call (810) 855-4458

LEBARON CONVERTIBLE 1991 - V6, clean, 62,600 miles. Warranty good. $5600 (313) 728-2344

LEBARON 1995 Convertible GTC, V6, loaded, full power, red with white top, extra sharp! $12, 488.

THE BIG STORE CAMPBELL DODGE 538-1500

LEBARON 1992 GTC convertible, V6, leather, black/black, new top, 77,000 miles. $6500 810-616-0068

LE BARON, 1994 GTC convertible, aqua/black, low miles, fully loaded, like new, $10,900. (313) 455-8526

LEBARON 1990 - V-6, red convertible, new transmission, tires, brakes, 54,000 miles, $6900. (313) 266-0620

LHS 1994, automatic, air, moonroof, low miles. Sale 1/2 price. $15,240.

FOX HILLS Chrysler-Plymouth-Jeep-Eagle 313-455-8740 313-961-3171

NEON 1995, black, sunroof, stick shift, 2 door, $9000. Pager 810-345-0983 or (810) 478-1802

SEBRING 1996 Convertible, automatic, air, all power, V6, summer ready!! $19,450.

FOX HILLS Chrysler-Plymouth-Jeep-Eagle 313-455-8740 313-961-3171

SEBRING 1996 Convertible, automatic, air, loaded, 3 to choose from. $17,988.

THE BIG STORE CAMPBELL DODGE 538-1500

SEBRING 1996 LXI, automatic, air, leather, moonroof, sharp! $15,990.

FOX HILLS Chrysler-Plymouth-Jeep-Eagle 313-455-8740 313-961-3171

SEBRINGS 1995 Four to Choose! Coupes. Save! Livonia Chrysler-Plymouth (313) 525-7604

TOWN & COUNTRY 1994. Sunroof, leather, 58,000 miles, $19,500. (810)449-1777

844 Dodge

DAYTONA 1992 ES - white, ground effects, loaded, only 32,000 miles, sharp & sporty. $8,495/other. (810) 489-9709

DAYTONA 1992 ES - white with ground effects, sunroof, power locks, great running condition. 51,000 miles. $5000/best. (810) 905-3158

DAYTONA 1989 Shelby turbo 5 speed, loaded, clean, low miles, sunroof, $4500. 810 476-3947

DYNASTY, 1989, 4 cylinder, 4 door, automatic, air, power, very good condition, $2,900. (313) 464-1073

DYNASTY 1993 - silver, excellent condition. 34,000 miles. $6,800. Call: (810) 626-3741

INTREPID 1993 ES - 3.5 liter, power, cruise, CD, leather, ABS, 64,000 miles, green. $9200. 810-347-1646

INTREPID 1995, 34,000 miles, good condition, extended warranty, $13,000. (313) 397-4936

INTREPID 1994. New tires/brakes. 69,000 miles. Great condition. $8,995. After 6: (810) 661-2473

NEON 1995 - air, am-fm cassette, cruise, 34,000 miles. Runs great. $6650. 810-348-7398

NEON 1995, 4 door Sport - Loaded, 55,000 commuter miles, excellent condition, $8,100. (810) 488-2728

NEON 1995, excellent condition, 1 owner, 32,000 highway miles, $11,000/best offer. 810-443-0695

NEON 1995 Sport - dark green, 4 door, cruise control, company car, great condition, 58,000 miles, $8,050. 810-488-2731

SHADOW 1993, 4 door, am-fm cassette, air, rear defrost, 53,000 miles, $5,375. Call 810-488-2727

SHADOW, 1992 ES - Air, automatic, V6. Power locks & windows, cruise, 4-door, Aqua, 83,000 highway miles, $4800 or best. 313-397-5710

SHADOW 1994 ES - 6 cylinder, 5 speed, 2 door, sunroof, AM/FM cassette. $5500/best. (313) 454-0667

SPIRIT 1991 ES, loaded, cassette, cruise, automatic, 2.2 liter turbo, 50,000 miles, $5300. (810) 641-8423

STEALTH ES 1992 - Red, automatic, loaded, alarm, new tires, 47,000 miles. $11,800 (810) 549-1075

STEALTH 1992, RT, red, great condition, gray interior, $12,000. Days 313-223-3636; Eves 810-442-7139

846 Eagle

TALON 1992 - Red, 5 speed, 58,000 miles, cassette, air, power mirrors. Mint! $6600/best. (810) 399-7703

TALON 1995 TSi, automatic, air, loaded, full power, only 15,000 miles. Must see! $13,988.

THE BIG STORE CAMPBELL DODGE 538-1500

TALON 1991 TSI - AWD, red, gray leather, excellent shape, loaded, 78,000 miles, $7350. 810-693-2411

TALON 1990 - TSI Turbo, AWD, 5 speed, air, leather, new tires, 83,000 miles. $5900. (313) 397-8187

TALON 1991 - White, automatic, all power, air, well maintained. Great condition! $5000. (313) 937-9089

VISION, 1994, loaded, power package plus sunroof, excellent condition. $11,200. 810-685-9439

846 Eagle

CONTOUR 1996 GL, (3), 4 door, automatic, air, power windows/locks, cruise, tilt, loaded. $11,796. DEMMER FORD (313) 721-2600

CONTOUR 1995 LX; 4 door, V6, automatic, air, moonroof, leather, 22,000 miles. $12,495. DEMMER FORD (313) 721-2600

CONTOUR 1995 LX, leather, moonroof, loaded, 22,000 miles. $11,495. DEMMER FORD (313) 721-2600

CROWN VICTORIA 1996. 4 door, 7,500 miles. Grandma's car. $15,495/best offer. (313) 721-3342

CROWN VICTORIA 1996 LX, (2) automatic, air, power windows/locks, cruise, tilt, power seat, aluminum wheels. $15,496. DEMMER FORD (313) 721-2600

CROWN VICTORIA'S 1995 (2), 4 door, power windows/locks/seat, cruise, tilt, loaded, low miles. From only $14,495. DEMMER FORD (313) 721-2600

CROWN VICTORIA 1994, white, automatic, full power, police package. $8000. (810) 227-1752

ESCORT 1991, automatic, clean, no rust, $2899, only at TYME. TYME AUTO (313) 455-5566

ESCORT 1988 GL - automatic, air, 37,500 original miles, excellent shape. $3300. 313-397-8961

ESCORT, 1992 GT, Silver, 5 speed, air, sunroof, new tires/battery/front brakes, T-belt tune-up, 107,000 miles, clean, $3,600. 313-416-5257

ESCORT, 1988½, LX, 2 door hatchback, 5 speed, air, am-fm cassette, good condition. $950. SOLD

ESCORT 1993 LX, 2 door, 5 speed manual, cruise. $3,550. (810) 349-6364

ESCORT 1995 LX, 5 speed, air, 40,000 miles, body mint! Excellent condition. $7200. (313) 868-9074

ESCORT 1993 LX wagon, 140,000 miles, but new motor & transmission, $3000. 313-522-5841

ESCORTS 1995 WAGONS, automatic, air, 21,000 miles, 1 owners. Only $8,995. DEMMER FORD (313) 721-2600

FORD 1992 - F-150. XLT. 4x4. Super Cab, 302, shortbed. Excellent. 61,000 mi. $14,900. 810-632-5061

MUSTANG 1996 Convertible, red, black roof, automatic, air, 6 cylinder, power windows/locks, cruise, 15,000 miles. $17,596. DEMMER FORD (313) 721-2600

MUSTANG 1991 - excellent condition, 70,000 miles, power locks/windows, moonroof, alarm, new brakes/windshield, $5,000/best. (810) 442-8307

MUSTANG 1988. GT, automatic, convertible, good condition, 80,000 miles. $4950. (313) 981-3947

MUSTANG 1995 GT Convertible, black/tan, leather, 5 speed, alarm. Excellent! $16,900. 810-584-3717

MUSTANG 1995, GT convertable 17,000 miles, 5 speed, red/black top, $17,900. (313) 425-5087

MUSTANG 1995 "GT" Convertible's (2) leather or cloth, loaded, low miles, 1 owner, all loaded. Starting from only $17,595. DEMMER FORD (313) 721-2600

MUSTANG 1990 5.0 GT Convertible-red/black top, black leather, excellent condition. $8800/best. 810-689-9339

MUSTANG 1989 GT convertible, 35,000 original miles, several upgrades including Vortech Supercharger, pristine condition. See Everything Goes ad, section 710, today's paper.

MUSTANG 1994 GT Convertible, black, 5 speed, low miles. $14,995.

Red Holman (313) 721-1144

MUSTANG 1988 GT - Loaded w/alarm, sunroof, keyless entry, CD, automatic, garage kept, stored winters, immaculate condition, 64,000 miles, $6,500. (313) 522-5108

MUSTANG 1995 GT, loaded, full power, extra sharp, must see! Only $13,988.

THE BIG STORE CAMPBELL DODGE 538-1500

MUSTANG 1985 GT, red, 5 liter, stick, sunroof, $3500. 313-525-0966

MUSTANG 1991 GT - 5 speed. Excellent condition. 40,000 miles. Call AM: (810) 398-6458

MUSTANG, 1995, 5.0 GT, white/tan leather, 17" chrome, CD, 20,000 miles, mint. $15,750. 810-559-1029

848 Ford

JACK DEMMER FORD AFFORDABLES.

TAURUS 1995 GL, 6 cylinder, automatic, air, power windows/locks & seat, tilt, cruise, cassette, 44,000 miles. $9995.

THUNDERBIRD 1995 LX, 6 cylinder, automatic, air, power windows/locks & seat, tilt, cruise, cassette, 37,000 miles. $10,795.

THUNDERBIRD 1994 LX, 6 cylinder, automatic, air, power windows/locks & seat, tilt, cruise, cassette, 28,000 miles. $9995.

PROBE 1994 GL, 4 cylinder, 5 speed, cassette, air, tilt, 26,000 miles. Only $8995.

GRAND MARQUIS 1994 LS, V8, automatic, air, power windows/locks & seat, tilt, cruise, cassette. $12,995.

ESCORT 1994 LX, 2 door, 5 speed, air, cassette, 40,000 miles. $6395.

COUGAR 1994 XR7, V8, automatic, air, power windows/locks & seat, tilt, cruise, cassette, 42,000 miles. $10,795.

COUGAR 1993 XR7, automatic, air, power windows/locks & seat, tilt, cruise, cassette, 34,000 miles. $9795.

ESCORT 1993 GT, automatic, air, tilt, cruise, cassette, 36,000 miles. $6695.

PROBE 1992 GL, automatic, air, tilt, cassette, 42,000 miles. $7395.

DODGE 1994 MAXI HOLIDAY Conversion, V-8, automatic, air, much more! $12,995.

CHEVY 1993 ASTRO WAGON GL, 6 cylinder, automatic, air, power windows & locks, tilt, cruise, cassette, 52,000 miles. Extra, extra, extra clean! $9995.

JEEP 1995 GRAND CHEROKEE, Limited, 4x4, 6 cylinder, automatic, leather, power windows/locks & seat, 68,000 miles. $16,395.

FORD 1992 EXPLORER 4x4 XLT, 6 cylinder, automatic, air, power windows & locks, tilt, cruise, sunroof, 97,000 miles. $9995.

PONTIAC 1993 TRANSPORT SE, 6 cylinder, automatic, air, power windows/locks & seat, tilt, cruise, cassette. $9995.

MUSTANG 1995, 4 cylinder, automatic, air, tilt, cassette, sunroof, 9,500 miles, only $12,495.

SABLE 1996 LS, 3 seat wagon, 6 cylinder, auto, air, power windows locks & seat, tilt, cruise, cassette, $14,995.

TAURUS 1995 GL, wagon 6 cylinder, auto, air, power windows, locks & seat, tilt, cruise, cassette. $12,995.

MYSTIQUE 1995, auto, air, power windows & locks, cruise, cassette, 26,000 miles. $10,495.

TAURUS 1993 GL, 6 cylinder, automatic, air, power windows & locks, tilt, cruise, $7,495.

MUSTANG 1991, 6 cylinder, automatic, air, power windows & locks, cruise, cassette, $5,295.

FORD 1992 CLUB WAGON XLT, V-8, automatic, dual air, power windows & locks, tilt, cruise, cassette, 47,000 miles, only $11,395.

FORD 1996 E250 Cargo Window Van, 6 cylinder, automatic, air, FM, 16,000 miles, save $13,995.

FORD 1992 F250, 4x4, 56,000 miles, 351 V-8, auto, air, tilt, cruise, power windows & locks, $13,295.

JACK DEMMER FORD AFFORDABLES 313-721-5020

MUSTANG, 1987 LX 5.0, clean, runs good, mostly hi-way miles, $2,395/best. 810-476-0210 or 313-455-2477

848 Ford

MUSTANG 1994 Red Convertible. 5.0, automatic, mint, loaded, 19,000 miles, $16,000/best. 810-788-0718

MUSTANGS 1995 (2) Auto, air, V8, power windows, locks, cruise, aluminum wheels, keyless entry. 1 owner from $11,595. DEMMER FORD (313) 721-2600

MUSTANG 1991, 5 speed, good condition, 1 owner, 88,000 miles, $3400. (313) 729-9045

PROBE 1989, black, automatic, air, am/fm cassette, 4 cylinder, runs great. $2600 810-474-5126

PROBE 1993 GL red, non-smoker, automatic, loaded, hwy miles. Excellent! $5995/best. (810) 317-8340

PROBE 1990 GL - 5 speed, 56,000 miles, air, cruise, excellent condition, $4,500. (313) 455-4156

PROBE 1994, GT clean, with all goodies, must sell, $11,500/best. After 6 pm (313) 261-6635

PROBE 1990, GT, extra clean, $2950. TYME AUTO (313) 455-5566

PROBE 1993, GT, fully loaded, all options + moonroof, no money down. 1st time buyer plan available. OAC. TYME AUTO (313) 455-5566

PROBE 1993 - GT. Loaded, ABS, air, moonroof. Excellent condition. 48,000 miles. $8800/Best Offer. Call after 6pm. 313-425-4938

PROBE GT 1993 - Loaded, automatic, non-smoker, low miles. Very clean. $8500/best. (313) 422-4936

PROBE 1993 GT - Loaded! Red, 5 speed, 55,000 miles. Great condition. $8000 (313) 459-5931

PROBE 1993, GT, red, loaded, garage kept, excellent condition, $8900/best. 313-464-8958

PROBE 1994 GT - V6, black, black interior, loaded, 69,000 miles. $9500. Leave message: 810-549-3850

PROBE, 1993 GT, White, excellent condition, new brakes/tires/battery, 47,000 miles, $8,150. 810-477-2237

PROBE 1991 LX - Blue, V6, loaded, automatic, good condition, 78,000 miles, $5300. (810) 541-1281

PROBE 1990 LX - new air, brakes & battery; excellent condition; loaded; $3,600. (810) 548-0446

TAURUS 1995, all the power, low miles, $12,995. Livonia Chrysler-Plymouth (313)525-7604

TAURUS 1992 - 4 door, air, power windows/locks, 100,000 hwy miles. Clean! $3500 (313) 525-2519

TAURUS 1994 (5), 4 door, GL, automatic, V6, air, power windows/locks/seat, cruise, tilt, loaded, 25-31,000 miles, choice $9,995. DEMMER FORD (313) 721-2600

TAURUS 1996 (5), 4 door, GL, power windows/locks/seat, cruise, tilt, alloy wheels, cassette, abs brakes, loaded $13,996. DEMMER FORD (313) 721-2600

TAURUS 1995 - 4 door, GL/SE/LX (19) Auto, air 6 cyl., power windows, locks, cruise, tilt, cassette. 1 owner, best selection in town starting from $9,995 DEMMER FORD (313) 721-2600

TAURUS 1986, fully loaded, 69,000 miles, air trouble, good condition, $3000. (313) 326-1659

TAURUS 1996 GL - Excellent condition, 22,000 miles, $11,900. Call after 6pm. (810) 669-4377

TAURUS 1993 GL - power windows/locks, black/tan, 63,000 mi, excellent condition, $7500. 810-661-2221

848 Ford

TAURUS, 1990 gl sEDAN - 52,000 miles, power moonroof, 1 owner $5000. 810-258-6396

TAURUS GL 1995. Wagon. 15,000 miles. Like new. Remote start. ABS. $13,200/best. (810) 879-5174

TAURUS GL 1995 Wagons (4) Auto, air, V6, full power, windows, locks, cruise, tilt, loaded. 1 owners from $12,595. DEMMER FORD (313) 721-2600

TAURUS 1997 - Must get out of my lease. $22,000 list. Asking just $17,000/best. Loaded! Fully warranted. eves 313-542-9409

TAURUS 1995 - SE, 4 door (7) automatic, air, power windows, locks, seat, cruise, tilt, polished aluminum wheels, loaded from only $11,795. DEMMER FORD (313) 721-2600

TAURUS 1994 "SHO", automatic, air, moonroof, leather, power windows, locks, cruise, tilt, cassette, A.B.S., brakes. Starting from only $12,994 DEMMER FORD (313) 721-2600

TAURUS "SHO" 1995 Automatic, air, cruise, tilt, power, windows locks. $13,995. DEMMER FORD (313) 721-2600

TAURUS 1992, SHO, limited edition, monochrome white, fully loaded, immaculate leather interior, power everything, excellent condition, $7495. (810) 626-3106

TAURUS 1990 V-6, air, power windows/locks/mirrors, 31,000 actual miles, illuminated entry. Mint! Senior owner. $6300. (810) 624-7199

TAURUS 1995. Warranty. Low mileage. 1 owner. Excellent. $11,800/best. After 4: (313) 522-0602

T-BIRD 1996 LX "V8" (2), moonroof, automatic, air, ABS brakes, loaded, $14,996. DEMMER FORD (313) 721-2600

T-BIRD 1987 - 45,000 original miles, new brakes, exhaust & tires. Air. Full power. $3700. (313) 591-3491

TEMPO 1993 Air, AM/FM stereo, very clean. $5000 810-229-2382

TEMPO 1991, dark blue, 4 door, automatic, extra clean. TYME does it again, only $2799. TYME AUTO (313) 455-5566

TEMPO 1994 GL - 4 door, all power except windows, tilt, cruise, cassette, 2 new tires, new exhaust, 36,700 miles. $7,000/best. (313) 981-0593

TEMPO 1992 GLS - V6, 5 speed, aluminum wheels, loaded, 57,000 miles, $3900. 313-453-4885

THUNDERBIRD 1994 - blue, loaded, V8, auto, sunroof, under 30,000 miles. $11,000/Best. 313-278-1196

THUNDERBIRD 1989, excellent condition, all new Michelon tires/battery $3000. 313-462-3798, 313-595-1208

THUNDERBIRD LX 1996 (9) Auto, air, power windows, locks, seat, mirrors, cruise, tilt, cassette. Loaded. $12,996. DEMMER FORD (313) 721-2600

THUNDERBIRD 1993, LX, automatic, air, stereo, must see, $5699, only at TYME. TYME AUTO (313) 455-5566

THUNDERBIRD 1993 LX - Excellent condition, power windows/locks, white/maroon interior, 70,000 miles, $6,900/best. (810) 398-9102

THUNDERBIRD 1994, LX, jade green with dark charcoal interior, 38,000 miles, 8 cylinder, 1 year bumper to bumper warranty. Only $89 down, low monthly payments. TYME AUTO (313) 455-5566

848 Ford

THUNDERBIRD 1990. Super coupe, 5 speed. Black/black. Leather. C.D. $6,000. (810) 477-7925

THUNDERBIRD 1994, v8, silver, full power, 34,000 miles, $9000. ★★★★★★★★★★★★★★★ SOLD!

850 Geo

METRO 1992 convertible, 42,000 miles, new parts, 5 speed, air, am/fm stereo, $5200/best. (810) 471-3677

METRO 1990, with air, runs great, new engine last year, white, am-fm, new tires, $800. (810) 352-7299

PRISM 1994, LSi, 4 door automatic, loaded, 33k miles, clean, $8000/best. 810-543-5983 or VM 800-370-5207

PRISM LSI 1990 - red, sunroof, automatic, air, cassette, loaded, 89000 miles. $4100. (810) 539-8091

PRIZM GSI 1991 Black, loaded, automatic, air, cassette, sunroof, new tires. Clean. $3595 810-375-2485

STORM 1990 - automatic, moonroof, cruise, 62,000 miles, good first car for teen, $4200/best. 313-274-6719

TRACKER, 1992 - Blue/black top, 5-speed, CD & clean. $4450/best. 810-360-1640

TRACKER LSI 1990. Convertible. 55,000 miles. 5 speed. Excellent condition. $3,895. 810 737-4743

TRACKER 1990. Silver/black top, 30,000 miles. Excellent condition. 2 & 4 WD. (810) 682-7073

TRACKER 1994, well maintained, covetable, must sell, $7500/best. clean (313) 532-2935

852 Honda

ACCORD 1992 EX coupe, loaded, moonroof, excellent condition, hwy miles, $8200/best. 810-380-0509

ACCORD 1991 EX WAGON. Loaded, 59,000 miles. Mint condition! $10,695/best. (810) 375-2485

ACCORD 1990 LX, 4 door, automatic, loaded, mint condition, 62,000 miles, $7,000. (810) 352-3255

ACCORD, 1990 LX, 4 door, 5 speed, excellent condition, 1 owner, 69,000 miles, $7,500/best. 810-828-8610

CIVIC, 1989 DX, 4 door, 5 speed, air, new clutch, great shape, original owner, $4,000. (810) 652-4161

CIVIC, 1994 EX, air, automatic, low mileage, excellent condition, $11,400. After 5pm, 810-349-8027

CIVIC 1994 EX - Purple, fully loaded, 56,700 miles, excellent condition. $11,950/best. 810-614-2712

CIVIC 1992 LX - 4 door automatic, power everything. Power sunroof. $7500. (810)547-3937

CIVIC 1989 LX - 4 door automatic, air, loaded. 71,000 miles. Well maintained. $3900 (810) 352-0591

CIVIC 1988, 4 speed, runs excellent, 103,000 miles, clean, family owned, $2250. (810) 669-1366

CRX 1985, red, manual transmission, runs great, $1200 or best offer. (810) 558-8919

HONDA 1991 Accord LX, dark blue, 4 door, 73,000 miles, perfect condition, keyless entry, full feature alarm, remote start. $7700. 810-352-3221

PRELUDE 1988 Si, black, good condition, manual, new tires, must sell, $2995/best. (810) 473-1966

PRELUDE 1994 SI, black, 5 speed, 15,000 miles, loaded, warranty, $16,500. (313) 821-0554

854 Lexus

LEXUS 1992 SC300 coupe, black/tan leather interior, loaded, good condition, 43,000 miles, $25,900. 810-547-4453 - 810-362-4884

LS400 1990 - Perfect! Original owner, all records, $16,900/best offer. Call: (810) 683-4004

856 Lincoln

CONTINENTAL 1992 -dark green, sunroof, leather, 69,000 miles, $10,500. 313-455-9218

CONTINENTAL 1991, dark blue, beautiful condition with extended warranty available, radial tires, this one has it all! Only $6899. TYME AUTO (313) 455-5566

CONTINENTAL 1992 Executive Loaded, 58,000 miles, new brakes. Excellent! $12,500 (313) 451-1077

CONTINENTAL 1993 Executive Series, jewel green. Excellent! Great buy at $12,500. (810) 661-3643

CONTINENTAL 1995, leather, traction assist, memory seats, loaded, low miles. $20,995. DEMMER FORD (313) 721-2600

CONTINENTAL SIGNATURE 1991 - Grey/grey, moonroof, climate control. $6500. Oak Park: (810) 968-5925

CONTINENTAL 1994 - White, Lady owned, 5,000 miles. Showroom Condition. $23,000. (810) 540-2066

MARK 1994 VIII loaded, leather black & dark grey to 2 choose $17,994. DEMMER FORD (313) 721-2600

MARK VIII 1994, moonroof, leather, "Pearl White", 10 dics C.D. player, voice activated phone, hid headlights, chrome wheels, traction assist. $18,994. DEMMER FORD (313) 721-2600

MARK VII 1989 Sport Coupe. Excellent condition, loaded, low miles, $8000. After 5pm: 810-478-7889

TOWNCAR 1988 black, carriage roof, 73,000 miles, new tires, $3,800/best. 313-422-0408

TOWN CAR 1993, light beige/leather, excellent condition, $13,000. (313) 383-4200; after 6pm, 420-1769

TOWN CAR 1989 - 83,000 miles. Loaded. Nice. $5200. 313-397-3893

TOWN CAR 1995 - Very clean, non-smoker, 46,000 miles. $19,500/best. (810) 649-5355

TOWN CAR 1988, white, burgundy interior, premium sound, aluminium wheels, fully maintained, 76,000 miles, mint condition, $5300. (810) 335-9363

858 Mazda

MAZDA MX6 LS 1994, loaded, leather, moonroof, low miles, 1 owner, well maintained, priced to sell. $11,800. 313-326-1307

MAZDA 1995 mx-6, LX, white, leather, all extras, low miles. $17,000. After 11am (313) 453-4464.

MIATA 1990, convertible, very low miles, dark red, 1 year warranty, cheap. TYME AUTO (313) 455-5566

MIATA, 1994. Excellent condition, w/hardtop & spoiler, low mileage. $15,000 firm. (810) 477-2076

MIATA '91, 39,000 miles, red w/hardtop, EXTRAS. Well maintained, touring country. $9,900/best. (517) 351-7810

MIATA 1990 - Red, no snow (TLC), maintenance records, 62,000 miles. $7200/Firm. (810) 788-0723

MX6, 1993, fully loaded, all options + moonroof, very low miles, $8995. TYME AUTO (313) 455-5566

RX-7, 1989, white, 53,000 miles, automatic, power roof, excellent condition. $7500/best. (810) 855-6867

860 Mercury

COUGAR 1967 - Black. Excellent condition. All power. 81,000 miles. $3000. Week days: 810-377-6502

COUGAR 1989, loaded, $3800/best. (810) 674-8387 or (810) 424-0174

COUGAR 1993, loaded, power, 51,000 miles, V6, very clean, cloth-leather seats $7,950 313-427-6573

COUGAR 1996 LS (6), automatic, air, cruise, tilt, cassette, power windows/locks, aluminum wheels, loaded! 6,000-22,000 miles. Starting from $13,496. DEMMER FORD (313) 721-2600

COUGAR, 1994 XR7, V-8, automatic, loaded, champagne metallic, 20,000 miles, never seen a winter, mint, $13,900/best (810) 476-6946

COUGAR 1995 XR7, "V8", full power, loaded, 17,000 miles, 1 owner $12,495. DEMMER FORD (313) 721-2600

COUGAR 1994 XR7, V-8, silver, Arizona car, 34,000 miles, loaded. $12,000/best. (810) 682-2591

GRAND MARQUIS 1992, 4 door with all options, beautiful condition with 1 year bumper to bumper warranty. No money down. 20 minute credit approval by phone. OAC. TYME AUTO (313) 455-5566

GRAND MARQUIS GS 1990, low miles, great conditon, must see $4800. (313) 255-7026

GRAND MARQUIS 1992-V8, loaded, wire wheel covers, am/fm cassette, tilt wheel, cruise, air, $5300. Call Mon-Sat. before 6pm: (810) 642-3009

MYSTIQUE 1995- excellent condition, V6, automatic, loaded, leather, $11,500/best. 810-348-3249 days 810-972-4722

SABLE GS/LS 1995 - 4 door (15) auto, air, 6 cyl., power windows, locks, cruise, tilt, loaded, low miles, 1 owner lease turn ins from only $9,995. DEMMER FORD (313) 721-2600

CREDIT PROBLEMS
Need a Fresh Start?
HAVE YOU BEEN DENIED CREDIT?
•Bankruptcy •Medical Bills
•Judgement •Bad Luck
WE CAN HELP!
CALL 1-800-595-8314
BRIGHTON
FORD - MERCURY

FARMINGTON HILLS
CHRYSLER • PLYMOUTH • JEEP • EAGLE
1996 GRAND VOYAGER SE

STARTING FROM $19,995* LEASE FOR $329**
1996 BREEZE

BUY FOR $11,995* LEASE FOR $196**
TOP DOLLAR PAID
For your used vehicle before you sell or trade see our used car department!
*Plus tax, title, lic. **36 mo. closed end lease. 12,000 mi. per year, 12¢ per mi overage. Vehicle can be purchased at lease end for predetermined price: Due at delivery $1193.74 Voyager, $954.75 Breeze, plus plates. Payment plus tax with approved credit.
FARMINGTON HILLS
CHRYSLER • PLYMOUTH • JEEP • EAGLE
MAIN LOT GRAND RIVER & HAGGERTY RD. 810-476-7900
CLEARANCE CENTER GRAND RIVER & MIDDLEBELT 810-442-3500
— OPEN SATURDAY 10-3 —

Uncle Lou Sez: BIG SAVINGS
On Our Full Line of Gently Used Vehicles
All Cars Clearly Priced ALL THE TIME!
GM Certified USED VEHICLES — 110 point inspection Specially marked on lot
'88 CHEVY S-10 PICKUP Auto, air, 4.3 engine, bedliner, 69,000 miles $3488
'87 CAPRICE LS BROUGHAM Fully loaded, 81,000 miles. Sale Priced $3488
'95 CHEVY MONTE CARLO Fully loaded, 3 to choose! $13,444
'96 CHEVY CAVALIER Z24 Auto, fully loaded, 24,000 miles. $13,888
'94 BUICK SKYLARK GRAN SPORT COUPE Fully loaded, V6, 27,000 miles $10,777
'94 CHEVY LUMINA APV All the extras, 6 cylinder, 7 passenger. $11,777
'92 CHEVY LUMINA Fully loaded, low miles, clean! $7777
'93 GEO TRACKER CONVERTIBLE Auto, air, 4x4, 45,000 miles. What a value! $8888
Lou LaRiche CHEVROLET. GEO
(313)453-4600 • (800)335-5335
Corner of Plymouth Rd. & Haggerty Rd. in Plymouth
HOURS MON. & THURS. 8:30 AM - 9 PM TUES., WED., FRI. 8:30 AM - 6 PM LC1843631

ONLY AT SNETHKAMP JEEP
BRAND NEW 1997 JEEP CHEROKEE

• 4.0L 6 CYL. • POWER STEERING/BRAKES • CRUISE CONTROL • AUTOMATIC • TILT STEERING • REAR DEFOGGER • AIR CONDITIONING • AM/FM CASSETTE
Chrysler Employees Save Ever More!
$289* LEASE FOR 24 MOS. ZERO DOWN
$17,095** SALE PRICE
http://www.snethkampjeep.com
* Prior sales excluded. Promotion ends 5/9/97. Picture may not represent actual vehicle being sold. *Lease payment based on 24 month closed end lease with approved credit. Customer responsible for first month payment, security deposit (Monthly payment rounded to next $25), rebates to dealer. To get total lease add 6% use tax & multiply by 24. Customer has option to purchase vehicle at lease end at price determined at lease inception. Mileage may not exceed 24,000 miles with 15¢ per excess mile. **Plus tax, title & destination. Rebates to dealer. Prior sales excluded. Sale ends 5/9/97,6:00 p.m.
313 255-2700 Snethkamp
Jeep Eagle
TELEGRAPH I-696 I-96 PLYMOUTH
11830 Telegraph at Plymouth Road in Redford, 1/4 Mile South of I-96

BOB SAKS, INC.
PAST CREDIT PROBLEMS? Bankruptcy? CALL-WE CAN HELP?
With 1 year on the job or in the same profession.
10% CASH or TRADE-IN DOWN.
Minimum Income, $1300 per month.
Want a new or late model used car or truck?
CALL-WE CAN HELP!
AUTOMOTIVE CREDIT INSTANTLY
YOU COULD BE DRIVING THE CAR OF YOUR DREAMS WITHIN MINUTES OF CALLING THE AUTO LOAN PHONE!
• FREE!
• 24 HOURS A DAY
• 7 DAYS A WEEK
• GUARANTEED PRE-APPROVAL
• TOTALLY CONFIDENTIAL
• HASSEL-FREE NO SALESPEOPLE
Bob Saks Inc.
AUTO LOAN PHONE
Chrysler & GM Employee Papers Welcome
CALL NOW!
1-800-811-8619

BRING YOUR OLD-WORN OUT PONTOON BOAT To... THE PONTOON DOCTOR
We can make it like new again and SAVE you money
WE PROVIDE
• New Deck • New Wiring • New Carpet • New Furniture • Bimini Top • Swim Ladders • Hardware
WE SELL REFURBISHED PONTOON BOATS
You'll have a like new boat for less
PORTAGE MARINE
9627 Dexter Pinckney Rd., Pinckney
(313)426-5000
Your One Stop Pontoon Supply Store

KM KENSINGTON MOTORS
GREAT CARS WITH LOW MONTHLY PAYMENTS*
97 F-150 4x4 $453.38
97 Taurus GL 307.26
96 Taurus GL 248.86
96 Mustang Cobra 404.58
96 Thunderbird LX 287.79
96 Explorer Eddie Bauer 508.48
96 Sable GL Wagon 287.79
95 Aspire 115.64
95 Villager GS 250.17
95 Explorer Eddie Bauer 474.30
95 Town Car Executive 431.84
95 LeBaron 188.70
95 Explorer XLT 377.54
95 Explorer Sport 356.31
93 Town Car Signature 362.30
93 Mustang LX 217.67
93 Probe 69.20
Call for information 1-800-437-9249
See these cars and more
*Qualified Buyers

PAGE TOYOTA
MICHIGAN'S LARGEST TOYOTA DEALER
SPRING SPECIALS
SALE ENDS MAY 3,1997
The All New

'97 CAMRY LE
Automatic, air conditioning, ABS brakes, full power, cassette spoiler, gold package, keyless entry/alarm.
24 MO. LEASE $179.95 per month*

'97 COROLLA DX
Automatic, air conditioning, full power, gold package, spoiler, stereo/cassette, alarm, wood grain dash and more.
24 MO. LEASE $129.95 per month*
PAGE TOYOTA THE CREDIT REBUILDER NO CREDIT? BAD CREDIT? REPO? BANKRUPTCY? NO CO-SI

860 Mercury

SABLE 1996 GS Wagon, automatic, air, V6, power windows/locks, cruise, tilt, 3rd seat, built in car phone, only 13,000 miles. $15,796.
DEMMER FORD (313) 721-2600

SABLE LS 1995 4 door, auto, air, moonroof, leather, 3.8 liter, A.B.S., digital dash, keyless entry. Loaded. $11,995.
DEMMER FORD (313) 721-2600

SABLE 1996 "LS" (5), 4 door, automatic, air, full power, 24V V6, engine cloth/leather interior, abs brakes, from $14,596
DEMMER FORD (313) 721-2600

SABLE 1988 LS - fully equipped, excellent condition. $3150
(810) 442-9150 After 6: 476-2779

SABLE, 1993 LS - Loaded, good condition, 1 owner 55,000 miles, $7100. 810-474-0683

SABLE LS 1992 One owner, 44,500 miles, very good condition. Taking offers. (810) 988-6710

SABLE 1992 LS Wagon - loaded, low miles, 3rd seat, excellent, must see; $9,450/best. (313) 455-1985

SABLE 1995 "LTS", 4 door, emerald green with tan leather, automatic, air, 3.8 liter, moonroof, keyless entry, A.B.S. brakes, chrome wheels, all the toys! Low miles. $13,795.
DEMMER FORD (313) 721-2600

SABLE 1993 - Runs/Looks/Drives As New! 20,000 hwy. miles per yr., lady driver. $6800/Best. (313) 207-1854

SABLE WAGON 1993 LS, 3.8 V-6, loaded, third seat, 1 owner. Excellent condition! $8950. (810) 698-3079

TOPAZ 1992 - 2 door, automatic, white, 50,000 miles, loaded, new tires/brakes, $3300. 810-624-3806

TOPAZ 1987 GS - 4 door, automatic, cruise, cassette, well maintained, runs well, $1,650. 313-953-2644

TOPAZ 1994 GS, 4 door, automatic, air, power windows/locks, tilt, cruise, am/fm cassette, $5900. 313-422-2281

860 Mercury

TOPAZ, 1992, GS, 4 door, 55,000 miles, automatic, air, cruise, tilt, power, mint. $5,200. 313-727-2418

TRACER 1992 - runs good, clean, air, cassette, power locks, 76,000 miles. $4600. (810) 433-5484

TRACER 1994 Trio - Black, all power, auto, air, aluminum wheels, $6695. (810) 541-5088

862 Nissan

MAXIMA 1996 SE - black, dark gray leather interior, cassette/CD, automatic, sunroof, 12,000 miles, mint condition; $19,500. (313) 953-1822

MAXIMA 1987 SE - 5 speed, sunroof, all power, good condition; best offer. (810) 647-3869

SENTRA 1991 SE, black, excellent condition. 5 speed, 2 door, new battery(1997), air, cassette, 92,000 miles. $3750. (810) 642-1074

864 Oldsmobile

ACHIEVA 1992, 4 door, automatic, air, 54,000 miles, excellent condition. $6,700. (810)887-1234

ACHIEVA 1993. White. 4 door. 61,000 miles. In good condition. MUST SELL! $6,200. (313) 427-5715

AURORA 1995, excellent condition, 65,000 miles, new tires & brakes. $16,500. (810) 547-5512

AURORA 1996 - Sunroof, heated seats, autobahn package, light beige metallic with light beige interior. Excellent condition, 28,000 miles, under warranty (GM 4 year/50,000 miles). $26,500. (810) 474-4131

CALAIS 1990 automatic, air, tilt & cruise. Excellent condition. Low mileage. (313) 953-0503

CUTLASS CIERA 1986, $1200, call after 6. (313) 464-3835

864 Oldsmobile

CALAIS, 1986 ES - 6 cylinder, 1 owner, runs excellent. $700
313-455-1583

CALAIS 1990. 82,000 miles. Clean. Original owner. 2 door. New tires/brakes. Best offer. 810 473-0193.

CUSTOM CRUISER 1987 - 307 V8, 5.0L, loaded. Good Condition, 86,500mi. $3000/Best. 313-432-7108

CUTLASS 1990 SL - 4 door, dark blue, 115,000 miles, runs good, $2800/best. (810) 474-0148

CUTLASS 1994 Supreme convertible, 34000 miles, loaded, 3.4 liter, $16,800/best. (313) 522-2562

CUTLASS, 1991 Supreme, 4 door, V-6, loaded, 75,000 miles, mint condition, original owner, well maintained, $7,100 or best (313) 464-8936

CUTLASS SUPREME 1992, S, maintenance records, 103,000 miles, $5500/negotiable. 810-358-0246

CUTLASS SUPREME 1995 SL, black leather, low miles. $13,595.

Red Holman
(313) 721-1144

866 Plymouth

ACCLAIM LX 1991. Automatic. Air. Excellent condition. Well maintained. $3,995. ★★★★★★★★★★ SOLD

ACCLAIM 1992, power steering/brakes, cassette, air, 65,000 miles, $4500. (810) 547-8052

BREEZE 1996, automatic, air, power steering/brakes, AM/FM stereo, rear window defrost, 6 to choose from. $11,988.
THE BIG STORE
CAMPBELL DODGE 538-1500

DUSTER 1993, automatic, air, V6, power steering/brakes, very clean, $6200/best. (313) 261-0262

866 Plymouth

SUNDANCE, 1990, awesome black 2 door, only 35,000 miles, new tires & brakes. $5,000. ★★★★★ SOLD

SUNDANCE 1990, 62,000 miles, automatic, air, cruise, new tires, $3400/best. (313) 420-5373

VOYAGER 1994, power windows & locks. Only $10,495
Livonia Chrysler-Plymouth
(313)525-7604

868 Pontiac

BONNEVILLE 1991 LE - All power, ABS, remote entry, cruise, 84,000 miles. $6200. (313) 464-7718

BONNEVILLE 1989 SE - All power, 64,000 miles, no rust, 1 owner. Sharp! $5500/offer! 313-261-1019

BONNEVILLE, 1992 SE, 127,000 miles, one owner, new tires, good shape, $5,500. (810) 449-2713

BONNEVILLE 1992 SE, white, loaded, 62,000 miles, 1 owner, immaculate $8,900. 810-540-7946

BONNEVILLE 1995 SLE,Dk. Green, leather, non-smoker, power, 21,000 miles. $17,800. 313-722-3967

BONNEVILLE 1995 SSE, gold roof, leather, H.U.D. spotless!

Red Holman
(313) 721-1144

BONNEVILLE 1990 SSE Gray w/gray leather, 165,000 hi-way miles. Reliable. $5500. 810-745-9572

BONNEVILLE 1992, SSE, jade green, excellent condition, 1 year warranty available. $129 month with small down. No cosigner needed. 20 minute credit approval by phone. OAC.
TYME AUTO (313) 455-5566

BONNEVILLE 1988, SSE, white w/tan leather, 70,000 miles, excellent, $5500/best. (313) 455-0221

868 Pontiac

FIREBIRD 1995 CONVERTIBLE, candy-apple red, tan top, tan interior, leather, all options. Mint! $16,950. (810) 828-0234

FIREBIRD 1987 6 cylinder, red, 66,000 miles, original owner, loaded. Excellent! $3700. SOLD

FIREBIRD 1995 Formula - black, V8, automatic, t-tops, CD, leather, 6700 mi, warranty, $17,500. 810-363-2411

FIREBIRD 1993 Formula V8, T-tops 6 speed, loaded, excellent, 54,000 miles. $9850. 810-641-9416 eves.

FIREBIRD 1995 - red, t-tops, automatic, loaded, 14,500 miles, like new, best offer. 810-879-7392

FIREBIRD 1989 - red, V6, 5 speed. New brakes, hood, muffler, battery. Excellent. $3600. 313-844-3229

FIREBIRD 1996. White. V6. 5 speed. Alarm. CD with equalizer. Loaded. $14,500. (810) 524-1107

FIREHAWK 1995, 9400 miles, every option possible, 2 yrs. GM warranty. $28,500. (810) 360-1563 or 258-6274

GRAND AM, 1992, 4 door, automatic, air, cruise, excellent condition, 57,000 miles. $6,000. 810-350-1094

GRAND AM 1994 - LE. 36,000 miles, white, manual, am/fm/stereo. $9000/ Best Offer. (313) 464-8489

GRAND AM 1996 SE - 4 door, 21,000 mi, cassette, ABS, power locks, $16,000/best. (810)775-7110

GRAND AM 1995 SE, V6 auto, 4 door, loaded, warranty, garaged. GM exec. Mint. $11,000. 810-338-4586

GRAND AM 1996 SE - White, loaded, low miles. Priced to sell at $14,500. (313) 278-8397

GRAND AMS 1993-1995. Many to choose, SE's-GT's. Priced from $8500.

Red Holman
(313) 721-1144

GRAND AM 1993, V6, GT, automatic, 4 door, loaded, very good condition. $7200. 517-548-3083

GRAND PRIX 1992 B4U - excellent condition, 54,000 miles, loaded, $9,800/best. (313) 522-5840

GRAND PRIX 1992 LE - excellent condition. 4 door sedan. 97,000 miles. $6800. (313) 421-3506

868 Pontiac

GRAND PRIX LE 1990, V6, 4 door, red, only 29,200 miles, excellent, aluminum wheels, $6300. SOLD

GRAND PRIX 1995 - loaded, company car, great condition, moderate miles, dark green, 4 door, $10,200. 810-545-6811

GRAND PRIX 1994 SE-84U, 33,000 miles. Excellent condition. $11,500. Call Rob: (313) 981-8156

GRAND PRIX 1994 SE Coupe - Mint, aero pkg., loaded, extended warranty. 37,000 miles. $11,400. 313-464-3210

GRAND PRIX SE 1992. 4 door. Loaded. 1 owner. 91,000 miles. Excellent. $6,500. (810) 641-7012

GRAND PRIX, 1990 SE - 3.1 multiport, fuel injected. Front-wheel drive, 2 door, power everything. Too many options to list, leather, Texas car, 79,000 miles, excellent condition, $5950. 313-457-5803

GRAND PRIX 1991 STE, 4 door, fully loaded, white/gray leather, like new, $5975. 810-879-3295

GRAND PRIZ 1996 SE coupe. Loaded. CD, moonroof, cell phone, extended warranty. 28,000 miles. $14,500/best. (810) 683-1993

LEMANS, 1989, low mileage, good condition, CD, price negotiable.
Call: (313) 542-0124

SUNBIRD 1989. LE. 4 door. Automatic. Air. Spotless condition. 82,000 miles. $2,900. 313 261-1019.

SUNBIRD, 1993, 5 speed, air, 118,000 hwy. miles, excellent condition, $3,000. 810-350-1094

SUNFIRE 1995 - 2 door, loaded, 48,000 miles. New brakes. Raspberry. $9,000. (313) 266-7204

TRANS AM, 1995 - Loaded. Glass top, automatic, 5000 1 owner miles, MINT, $16,850. 810-682-7201

TRANS AM 1980. Never wrecked, rebuilt motor. To much to list! $1,750. (810)750-6637

870 Saturn

SATURN 1992 SC2, low engine miles, loaded, leather, $8300/best. 810-478-9108, Pg#: 810-617-9063

SATURN SC1 1994, 5 speed, champagne, 4 cylinder, CD, excellent condition. $7300. (810)229-7536

870 Saturn

SATURN SL1 1992 auto, air, am/fm cassette, excellent condition. 4dr. 65,000 miles. $4900. (313) 525-4779

SATURN 1992 SL2 - automatic, air, ABS, cassette, excellent condition, $6,500. (810) 624-9589

SATURN 1992 SL2 - loaded, rebuilt at 60,000 miles, 122,000 hwy miles, $6,000/best. (313) 266-0815

SC 2 1993, automatic, air, sunroof, alarm, loaded, 35,000 miles, $9600/best. (313) 937-8596

SC2 1995 Coupe - automatic, gold, loaded, 14,000 miles, $12,500.
Call: (810) 651-4482

SC2 1992 - 2 door, 5 speed, low miles, loaded. Like new, garage kept, $8000/best. 313-454-9007

SC1. 1993. Loaded. Excellent condition. New tires. Original owner. $7,700/best. (810) 790-0527

SL2 1995. Blue/black. Tan leather. 5 speed. Loaded. Spoiler. 26,000 miles. $10,500. (810) 547-6448

SL2, 1992 dark blue, loaded, leather, sunroof, 5 speed, air, 74,000 miles, $7200. (313) 396-7477

SL1 1995 - 4 door, dark green/tan interior, 45,000 miles, warranty. $8995. (313) 484-1633

SL 1992. High miles. Excellent condition. Original owner. $3,500.
(810) 652-4115

SL1 1992 - stick, power steering/brakes/locks. Cruise, air, very clean. $6500/best. 313-563-4420

SW2 1994 Wagon, air, automatic, 27,000 miles. $10,800.

SEDAN 1993, dark teal, extra clean! $7995.

Red Holman
(313) 721-1144

872 Toyota

CAMRY 1996 LE, automatic, air, sunroof, like new, 7,000 miles, lease me! $18,340.

FOX HILLS
Chrysler-Plymouth-Jeep-Eagle
313-455-8740 313-961-3171

CAMRY 1993 LE - V6, 67,000 miles. Excellent condition, completely maintained. $11,500. 810-661-2061

872 Toyota

CELICA GT 1987. Automatic. Air. Loaded. New battery. $3,500.
After 6: (810) 375-5087

CELICA 1990, GT, sunroof, manual, white, great condition. Asking $6500.
(810) 366-9289

CELICA 1991 ST, air, sunroof, 69,000 miles, excellent condition, $7500. After 4pm, (313) 513-8418

CELICA 1994, ST 5 speed, 40,000 miles, air, power, alarm, original owner, $13,000. (313) 283-9456

COROLLA 1996, air, automatic, red. Sale $11,895.

Red Holman
(313) 721-1144

COROLLA 1996 - 4 door, 9100 miles, beige, manual, air, alarm. $12,800 (810) 363-5417

SUPRA, 1988, automatic, 75,000 miles, no rust, Targa roof, loaded, like new, $6,500 firm. 810-349-4041

TERCEL, 1988, 2nd owner, woman's car, approx 100,000 miles, new struts/carb, $1,750. 313-464-6908

874 Volkswagen

CABRIOLET 1993 - Collector's edition, convertible, 45,000 miles. $10500. Fahrvergugen! 810-426-6770

Cabriolet 1990 Convertible, mint, loaded, records, 5 speed, air. Must see/sell. Asking $6695. 229-5354

JETTA, 1988 GLI, loaded, custom, excellent condition, power everything, fast, $3,000. (810) 661-8293

JETTA 1992 GL - red, immaculate, 55,000 mi, 5 speed, 4 door, air, sunroof, extended warranty, $7,500.
(810) 541-3287

PASSAT 1994 GLX - Loaded, super clean, VR6, $13,999. (313) 937-8039

VOLKSWAGON - 1997 GTI 4 cylinder, automatic, White w/black leather interior. (810) 731-5465

VW 1990 Cabriolet, automatic, loaded, excellent condition, $7500. 810 540-5608 or 810 853-7600

876 Autos Over $2,000

MERCURY 1987 - Sable. Loaded, 70,000 miles, Clean. Runs Great! $2,500. 313-844-3537

878 Autos Under $2,000

ACCLAIM 1991 - V6, loaded, runs excellent. Minor engine noise. $2,000. (313) 722-0385

CAVALIER 1986 RS - Must sell, 110,000 miles, runs well, $800/best.
(313) 421-6046

COUPE DEVILLE 1984, runs, drives excellent, $1150/best.
(810) 478-3891

CROWN VICTORIA station wagon 1987 - runs good, high miles. $500 (313) 981-5673

DODGE 1987 Omni 2.2 L, 5 speed, new cluth/tires. Runs great -$850. After 3pm, (313) 462-9414

ESCORT 1988, GT, red, 102,000 miles, 1 owner, $825. clean
(810) 348-1646

ESCORT 1986 - 85,000 miles, clean, many new parts, $800.
(313) 464-1471

GRANADA 1978, 250 in-line 6 cylinder, automatic, 60,000 original miles, new tires, excellent condition, $800. After 5pm: SOLD

GRAND AM 1986, 68000 original miles, good transportation, asking $1400. (313) 541-4237.

HORIZON, 1989 4 door hatch, 5 speed, new cassette, great condition, 75,000 miles.$1700. 810-615-4063

JEEP 1980 CJ5 - Needs repair. Make an offer.
Call: (810) 477-9900

MERCURY TOPAZ 1986. 138,000 miles. 5 speed. Runs great. $500. After 12 Noon: (313) 394-0380

OLDS 98 1979 - 56,000 actual miles, leather, newer tires, all power. Runs good! $2000. (313) 591-0135

PONTIAC 6000 1985 LE - automatic, 84,000 miles, loaded, V6, 1 owner, sharp, $1,600. (313) 721-4879

PONTIAC 1987 Sunbird, runs great, many new parts, x-way mi. $1650 or best offer. Eves. 313-728-6047

PONTIAC SUNBIRD 1986, red, cassette, original owner. Well maintained. $700/best. (313) 522-0114

RABBIT 1980 Convertible - white & blue, runs well, fun car, some rust, $1,395/neg. (313) 255-7207

SABLE, 1988, GS, 138,000 miles, good condition. $1,800/best.
810-258-8852

SABLE, 1986 V6, automatic, 130,000 miles, dependable, $1,000. Call after 3:30pm, (313) 525-1646

SHADOW 1987 - 88,000 miles. Very clean, reliable transportation. $1650. (810) 548-3655

1997 Oldsmobile
88 Royale
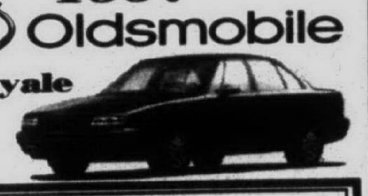
JUST $299* MONTH
PINCH YOURSELF. YOU'RE NOT DREAMING!
*Based on closed end lease with approved credit, [48] month with 12,000 mi. per yr. with 15¢ per mile over. Lessee responsible for excess wear and tear, 1st mo. pymt., $1495 cap cost reduction, ref. sec. dep. (pymt. rounded to next $25 increment) and title fees due at lease inception plus 6% tax. To get total amount, multiply pymt. + tax x term. Lessee has option but is not obligated to purchase at price determined at inception. BC 1843611
GLASSMAN Oldsmobile
On Telegraph at the Tel-12 Mall • Southfield
1-810-354-3300 1-800-354-5558

SIGN-N-GO
NO 1st MONTH NO SEC DEP
NO HIDDEN CHARGES
1997 900 S COUPE
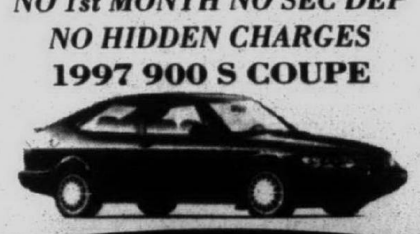
$350 per month/39 months
Based on closed end lease with approved credit 39 mo. w/10,000 miles per year with 20¢ per mile over lessee responsible for excess wear & tear cap cost reduction to get total amount multiply payment x term. Lessee has option but is not obligated to purchase at price determined at inception.
GLASSMAN SAAB
On Telegraph Rd. at the Tel-12 Mall Southfield
810-354-3300 or Toll free 354-5558

GOT A JOB? GET A CAR!
ZERO DOWN
• BANKRUPT? • REPOSSESSION?
• SLOW PAY? • DIVORCE?
WE DO WHAT OTHERS CAN'T
CALL (313) 261-6900
OLSON • OLDS • NISSAN • AURORA
IN LIVONIA
LC 1843832

BAD CREDIT DOESN'T MEAN A BAD DEAL!
YOU'RE A PHONE CALL AWAY FROM CREDIT TODAY!
AUTO LOANS BY PHONE
CALL THE CREDIT HOTLINE
1-800-612-0044
• NO PAPER WORK • NO SALESPERSON • NO HASSLE
CALL US 24 HOURS A DAY
PROFESSIONAL SERVICE FROM APPLICATION THROUGH CLOSING AND BEYOND
VARSITY LINCOLN • MERCURY
USED CAR & TRUCK SUPERSTORE

Celebrating Oldsmobiles 100th Year Anniversary
at OLSON OLDSMOBILE
1997 CUTLASS

1997 TOURING SEDAN
LIMITED AVAILABILITY

1997 SILHOUETTE
Was $22,600
NOW $18,725
Plus Destination. Stock #6883 Demo.
GM OPT II & REBATE ASSIGNED TO DEALER
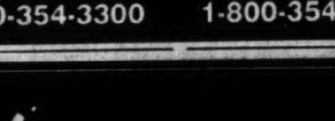
1997 CUTLASS SUPREME
2 Door. Stock #P1953
Was $19,825
NOW $15,295
PLUS DESTINATION
GM OPT II & REBATE ASSIGNED TO DEALER

1997 EIGHTY EIGHT LS
Leather, power seats, am/fm stereo cassette & much more. Stock #6867Demo.
36 Month Lease $318** per mo.
$1000 Down
GM OPT II ASSIGNED TO DEALER

1997AURORA
Equipped. Not Stripped! 12,000 miles per yr., 15¢ per mile over. Stock #6781
$430 per mo. plus tax
0 Down
GM OPT II & REBATE ASSIGNED TO DEALER
OLSON OLDSMOBILE
33850 PLYMOUTH ROAD
LIVONIA • (313) 261-6900
HOURS:
Mon., Wed., Thurs., 9 a.m. - 9 p.m.
Tues., Fri. 9 a.m. - 6 p.m.
Sat. 10 a.m. - 4 p.m.
*plus tax, title, license & destination. All rebates to dealer.
**24/36 month closed end lease with approved credit. 12,000 miles per year with 15¢ per mile excess charge. Lessee responsible for excess wear, tear & miles. Lessee has option to purchase at lease end, but is not obligated to do so. Due at lease signing down payment (existing mileage can be purchased at 12¢ per mile in advance), first month payment, security deposit (payment rounded up $25), tax, title & license fees. Subject to 6% use tax. GM option II assigned to dealer.

CONVERSION VAN CERTIFIED USED CARS RV SUPER STORE Oldsmobile
LES STANFORD
"See Les and Pay Less"
Oldsmobile
GM Employees: Option 1 pricing out of stock

'97 BRAVADA
Loaded, Smart-Trac, white letter tires & more! #V0212
$319** 24 mo. $31,417 MSRP
LEASE FOR LESS!
GM Employees: Option 1 pricing out of stock

'97 AURORA
$399** 36 mo. $36,400 MSRP
LEASE FOR LESS!

NEW '97 CUTLASS SUPREME
$1250 Rebate or 4.9% financing

24555 Michigan
(1 Blk W. of Telegraph)
DEARBORN
'97 OLDS 88
Pwr. windows/lock, tilt, cassette & cruise. #V031
$20,995*
$1500 CASH BACK! Expires 8/31
GM Employees: Option 1 pricing out of stock

'97 SILHOUETTE
#V0248
$259** 24 mo
$22,490 MSRP
LEASE FOR LESS!
ALL NEW '97 SILHOUETTE

"See Les and Pay Less"
LES STANFORD OLDSMOBILE
Open Mon. & Thurs. 8:30-9, Tues., Wed. & Fri. 8:30-6
Call: (313) 565-6500
*Plus tax, title, license & destination. All rebates to dealer. **Based on closed end lease w/approved credit, 36 mo. 12,000 mi. per yr. with 15¢ per mile over. Lessee responsible for excess wear & tear, 1st mo. payment, $1495 cap cost reduction, ref. sec. dep. (pymt. rounded to next $25 increment) and title fees due at lease inception plus 6% Sales Tax. To get total amount, multiply pymt. & tax x term. Lessee has option but is not obligated to purchase at price determined at inception.

Shop our Classifieds on the Internet!
When you place your ad twice, yours will be there too!
http://oeonline.com
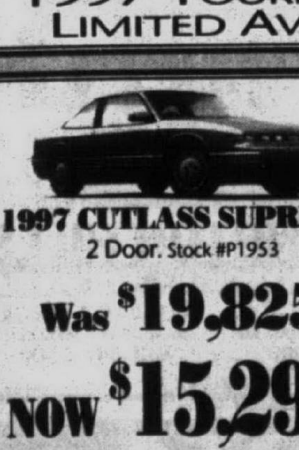

To place your Classified Ad, call 313-591-0900 in Wayne County, 810-644-1100 in Oakland County, and 810-852-3222 in Rochester/Rochester Hills