Plymouth Observer

VOLUME 110 NUMBER 89 | THURSDAY, JULY 11, 1996 • PLYMOUTH, MICHIGAN • 84 PAGES | SEVENTY-FIVE CENTS

© 1996 Suburban Communications Corporation

IN THE PAPER TODAY

Bus hassle: *Parents at a Plymouth-Canton elementary school are concerned about the waiting their children do for the school bus.* /**3A**

Expansion: *A credit union is planning a larger building in downtown Plymouth.* /**3A**

Volunteers need: *The Plymouth-Canton schools need members of the public to join committees.* /**4A**

COUNTY

Refund center: *The Wayne County real estate transfer tax refund center opened July 1, to issue refunds to people who sold real estate in Wayne County between Jan. 11, 1990, and May 10, 1996.* /**19A**

COMMUNITY LIFE

Volunteer: *Last year, Plymouth resident Betty White volunteered 5,313 hours for Angela Hospice in Livonia, answering the phones in the middle of the night. For her efforts, she won a JCPenney Golden Rule Award.* /**11A**

ARTS & ENTERTAINMENT

Art Fairs: *Three fairs in one, the Ann Arbor Art Fairs, July 24-27, have helped establish a number of local artists including Thomas LeGault of Plymouth.* /**1B**

SPORTS

High-scoring: *The Goleniak brothers, Paul and Scott, combined for nine goals and 17 points in leading the Wolverines past the Huskies, 13-5.* /**1C**

AT HOME

Healthy attitude: *The Healthy Garden Tour shows environmentally safe ways to raise beautiful gardens.* /**D**

INDEX

Classifieds	E-H	Real Estate	4E
Announcements	7G	Rentals	8E
Crossword	6E	Movies	6B
Autos	2H	Sports	1C
Jobs	4F		
Home/Service	7G		
Merchandise	7G		
Pets	1H		

HOW TO REACH US

Newsroom: 313-459-2700
Newsroom Fax: 313-459-4224
E-mail: newsroom@oeonline.com
Nightline/Sports: 313-953-2104
Reader Comment Line: 313-953-2042
Classified Advertising: 313-591-0900
Display Advertising: 313-591-2300
Home Delivery: 313-591-0500
Cable TV Weekly: 313-953-2182

Henry Ford clinic set for area

Henry Ford Hospital will build a new clinic in Plymouth Township. It will offer urgent care, family medicine and other services. It's an $8 million project.

BY M.B. DILLON
STAFF WRITER

In the near future, Plymouth-Canton residents en route to a Henry Ford Health System medical clinic won't have to leave the area.

Henry Ford plans to build sister facilities in Plymouth Township and Canton Township to include urgent care; family medicine; internal medicine; pediatrics and obstetrics and gynecology as part of an $8 million expansion project. Each building is expected to provide 50-75 jobs.

"Urgent care is going to be a huge piece of it," said Denise Robinson, manager of the downtown Plymouth Henry Ford health center.

"It will be open seven days a week; that's our plan."

Ford has purchased 10 acres on the northeast corner of the M-14 expressway and Beck Road for a medical office building. It is seeking land to build an identical 20,000-square foot facility in Canton.

The Plymouth Township location was chosen because of the lack of space in the existing Plymouth location, and because "Beck and M-14 are both main corridors serving this area," said Robinson.

"We like the Plymouth area. We've done very well in downtown Plymouth and wanted to stay here."

Henry Ford's rezoning request goes before the Plymouth Township zoning board Wednesday, July 17. The site is zoned industrial.

"We are really excited about being able to offer urgent care," Robinson added. "That's a huge thing, because none of our primary care facilities in this area have had urgent care. We're real excited to get this going."

She added that Henry Ford will stay downtown in some capacity.

"We don't have plans to move from our existing site. We're not sure yet what level of service we will keep here, but we plan to maintain a

See CLINIC, 4A

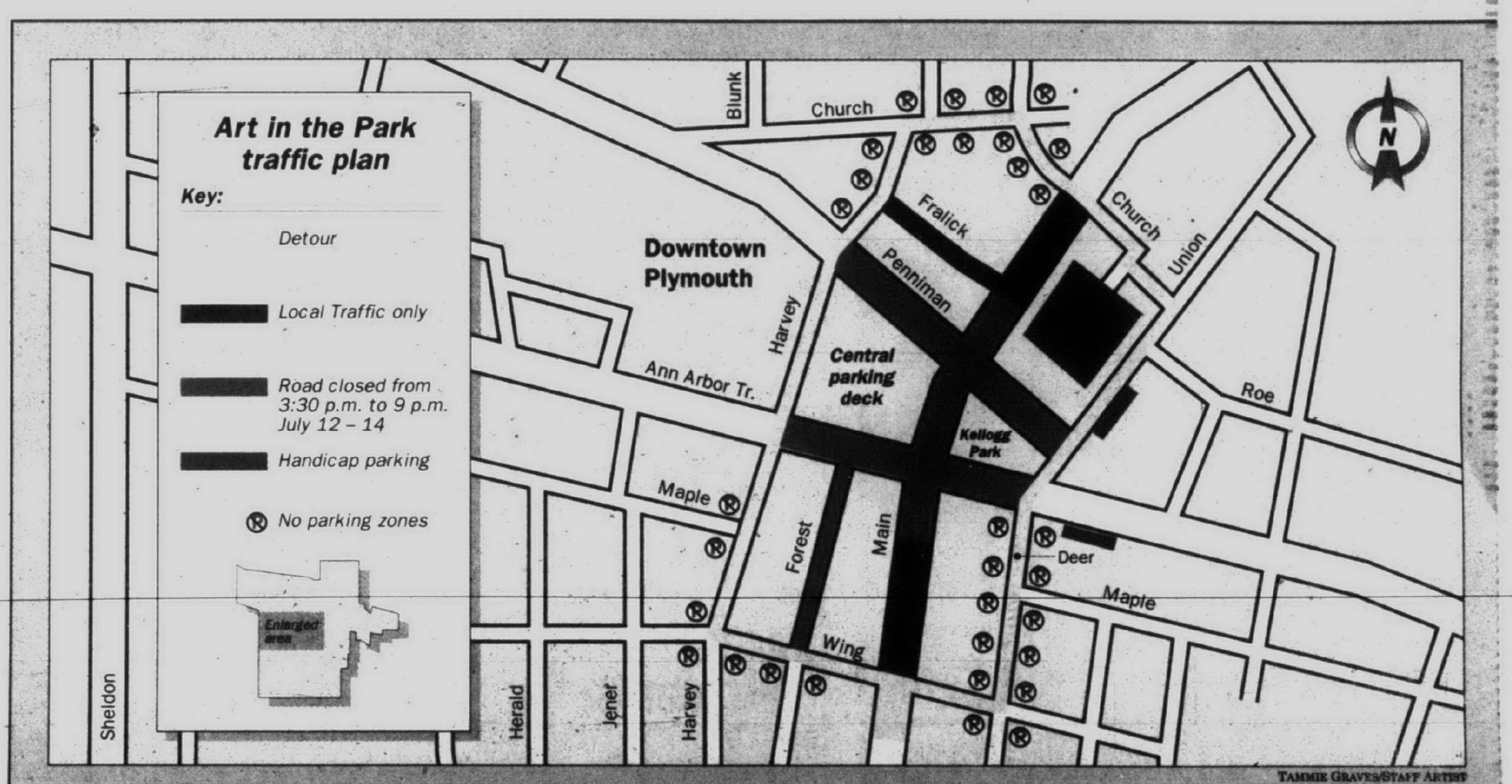

TAMMIE GRAVES/STAFF ARTIST

Art, poetry and music take center stage

Downtown Plymouth is getting set for an invasion of art lovers who will be viewing art works in the park to the strains of music and poetry.

The 16th Annual Art in the Park gets underway at 10 a.m. on Saturday. It lasts until 7 p.m. that day. Sunday hours are 10 a.m. to 5 p.m.

It features pottery, stained glass, paintings, photography, wearable art and jewelry, sculpture and woodwork.

The arts and crafts will also be displayed along Forest, Ann Arbor Trail, Main and Penniman.

There will be live entertainers performing throughout the event, a variety of food and refreshments, and a double-decker English bus will shuttle event-goers from their cars to downtown.

This year there are other events that coincide with the art festival. They include:

■ The Plymouth Poets are hosting the Summer Celebration of Poetry. On Thursday between 7:30 p.m. and 10:30 p.m. three poets will be reading their work at the Plymouth Coffee Bean Co., 844 Penniman. They are: Thomas Lynch, author of "Grimalkin," Keith Taylor, author of "Life Stories," and Plymouth poet Rod Reinhart, author of "Spiritual Aerobics of the 21st Century." There is an open microphone for other poets to read their works.

■ On Saturday, there will be a Poetry Crawl from 2-7 p.m. This event features live performances of poetry around downtown during Art in the Park. While invited poets are scheduled to perform at the Poetry Crawl, others can sign in from 1-4 p.m. Saturday at the Coffee Studio, located on Ann Arbor Trail near Kellogg Park, to participate. The readings will take place at: The main stage in Kellogg Park, the Coffee Studio, Uncle Frank's Coney Island Restaurant, the Harvest Moon Cafe, Native West, The Serenity Shop and the Sweet Afton Tea Room.

■ Kids concert: The City of Plymouth Parks & Recreation Department will present Marc Thomas & Max the Moose 1 p.m. Friday at the Plymouth Cultural Center. The cost is $2 for adults, and $1 for children. Children participate through movement and musical activities bringing to life the magical world of Marc's music. Puppet friend Max the Moose offers his own kind of giddy moose fun. It is recommended that tickets be purchased in advance at the Recreation department as seating is limited. For information, 455-6620.

■ Plymouth Community Band concert: The band will perform outdoors at 8 p.m., Thursday in Kellogg Park. A variety of music is performed in the ongoing Thursday concert series including marches, show tunes, easy listening, overtures, waltzes, and big band music. The concerts are free.

School board debates legal contracts

BY JEFF COUNTS
STAFF WRITER

The Plymouth Canton schools in a reorganization meeting on Monday elected Mark Horvath as the new school board president, changed its meeting day to Tuesday and discussed bidding out financial and legal services.

Horvath succeeds David Artley as board president. The president runs the meetings, but has no more power that other school board members.

The treasurer will be Michael J. Maloney, who previously served as treasurer.

The most significant change made by the board was to shift its meetings nights to Tuesdays at 7 p.m.

"It will speed things along," said Horvath.

However, the most discussed issue was the naming of legal and financial firms to contract with the school system.

But while there was discuss, only one contract was delayed. It's for legal services on land matters that are handled by Donald Morgan.

Other contracts were approved. They are: Thrun, Maatsch and Nordberg for financial and election matters, Collins, Blaha & Slatkin for labor relations matters, Pollard & Albertson for labor relations and special education matters, Errol Goldman for in house general counsel.

Maloney said he wants to look at bidding out the contract to audit the $95 million school budget.

That couldn't come until next year, according to school administrators, who said the audit is due to be conducted in December and it's too late to change auditing firms.

See DEBATE, 4A

Ameritech can't offer HBO in Plymouth

BY JOANNE MALISZEWSKI
STAFF WRITER

■ 'We don't anticipate changing anything because customer interest in our service has been good.'

David Onak
—Ameritech spokesman

Ameritech can't provide HBO and Cinemax channels to cable television subscribers in Canton, the Plymouths and Northville, according to a June 5 Federal Communications Commission decision.

"We don't anticipate changing anything because customer interest in our service has been good," said David Onak, Ameritech New Media spokesman.

But the FCC decision means that subscribers in Canton, Plymouth, Plymouth Township, Northville and Northville Township - communities already served by Continental Cablevision - won't get HBO 1,2,3 or Cinemax 1 and 2 through Ameritech when it provides service.

Continental Cablevision officials consider the ruling a win for their side of the cable television competition in this area. Continental Cablevision has an exclusive programming agreement with HBO, which also owns Cinemax.

Earlier this year, Ameritech and Americast - a joint venture of Amertech, Bell South, SBC, GTE and the Disney Company - filed a complaint with the FCC arguing that Continental's exclusive contract with HBO violated FCC programming access rules.

According to Continental officials, the 1992 Cable Act allowed exclusive contracts that existed as of June 1, 1990. Continental and HBO entered their contract in 1988 with exclusivity running until Dec. 31, 1997.

The FCC denied Ameritech's complaint and said that it found the cable act provision that Ameritech cited to be "clear and unambiguous."

"We feel fully vindicated by the FCC's decision," said Robert Sachs, Continental senior vice president for corporate and legal affairs. "In finding the programming access provisions of the Cable Act to be 'clear and unambiguous,' the commission could not have spoken more loudly about the baselessness of Ameritech's claims."

But Onak said Ameritech officials have had only a few days to review the FCC's decision. "It's premature to determine what we will do on the legal side," he said. "We continue to believe Continental should not be able to apply an exclusive contract with HBO to the terms of the contract (with Canton and the Plymouths)."

Meanwhile, Onak said Ameritech may provide HBO and Cinemax in other communities for which it provides service, such as Columbus, Ohio, where service recently became available.

See CABLE, 3A

OBITUARIES

RITA MARIE PATAK

Funeral services were held recently for Rita Marie Patak, 76, of Plymouth. A chief election worker for many years in Plymouth, Mrs. Patak died suddenly June 16 as the family prepared to celebrate Fathers Day.

She was born July 28, 1919, in Detroit and died at St. Mary Hospital in Livonia. Mrs. Patak was a homemaker who came to the Plymouth community in 1964 from Inkster. She was a member of St. Kenneth Catholic Church in Plymouth Township and was active in many church organizations.

Mrs. Patak and her husband George, with whom she celebrated her 50th wedding anniversary in November, often were admired ballroom dancers at the Plymouth Elks, where they were active members.

"I am blind, and she was my eyes, besides being my buddy," said her husband George. The rosary at Schrader-Howell Funeral Home was so well attended that friends and family from six states spilled out of the room into the aisle, George Patak said.

In addition to her husband, Mrs. Patak is survived by daughters

Beverly (Thomas) Price of Novi, Ann Marie Somppi of Westland, and Jacqueline (Kevin) Hurley of Canton; son Gregory (Maria) of Canton; five grandchildren and sister Sylvia Novelly of New Baltimore.

The Rev. William Pettit officiated at her funeral June 20 at St. Kenneth. Burial was in Parkview Cemetery in Livonia.

Memorials may be made in the form of Mass offerings.

MERTON H. SLATER

Services for Merton H. Slater, 90, of Plymouth were Tuesday, July 9, at the Vermeulen Funeral Home with the Rev. Dean A. Klump officiating. Burial will be in Mt. Hope Cemetery in Independece, Kansas.

He was born Montgomery County, Kan. Aug. 8, 1905, and died July 6. He was retired after 32 years from Rouge Plant of Ford Motor, Co.

He is survived his wife, Verna G.; daughter, Marily of Plymouth; three grandchildren and six great grandchildren.

Memorials may be made to The First United Methodist Church of Plymouth, 45201 North Territorial Road, Plymouth, MI 48170.

PHILLIP A. LARRABEE

Services for Phillip A. Larrabee, 70, of Leesburg, Fla. were Wednesday, July 10, in Florida with Chaplain Leroy Wright officiating.

He was born Jackson, Mich., lived in Plymouth and moved to Leesburg in 1987. He died July 7.

Mr. Larrabee was retired as a repairman for A.T. &T. He also served in the U.S. Air Force during the Korean War. He was a member of the Haines Creek Baptist Church in Leesburg.

He is survived by his wife, Marilyn; sons, Bryan of Jacksonville, Fla., Charles of Dunnellon, Fla., Paul of Jacksonville; Phillip Lee of Jacksonville and Scott of Clermont; daughters, Amy Lupton of Tavares, Fla. and Phyllis Hoover of Jacksonville, Fla.; and sister, Nancy Trick, of South Lyon, Mich.

Memorials may be made to Hospice of lake & Sumpter, 12300 Lane Park Road, Tavares, Fla. 32778.

CHARLES R. KELLY, SR.

Services for Charles Richard Kelly, Sr., 77, of Fort Meyers, Fla., were held Tuesday, July 9 at St. Thomas A'Becket Catholic Church with the Rev. C. Richard Kelly, Jr. officiating. Burial will be in Holy Sepulchre Cemetery in Southfield. Local arrangements were handled by the McCabe Funeral Home in Canton.

Mr. Kelly was born July 28, 1918 in Detroit. He died July 5 in Fort Meyers. Mr. Kellly was a retired captain of the Detroit Fire Department and served two years in the Army Air Corp during World War II.

He is survived by his wife, E. Virginia; sons, the Rev. C. Richard Kelly, Jr. of Canton Township and Tom Kelly of Dearborn, Mich.; daughters, Patricia Kelly of Traverse City and Katie Kelly of Detroit; brother, Robert of Bonita Springs, Fla., eight grandchildren and seven great grandchildren.

CURT GLOVER

Services for Curt Glover, 35, of Canton, were held Wednesday, July 11 in the Ohio with Elder Guy Meehling and Mr. Todd Eichenauer of the Westlake Bible Fellowship officiating. Burial will be in Resthaven Memory Gardens in Avon, Ohio.

Mr. Glover was born July 8 and died July 7 in the Pittsburgh, Penn. area from injuries received iin a motorcycle accident.

He was a 1979 graduate of Avon Lake High School and a 1984 graduate of Tri-State University in Angola, Ind.

He also attended Eastern Michigan University in Ypsilanti. Mr. Glover was employed by Ford Motor, Co. for the last six years as a manufacturing engineer in the Starter Motor Division in Ypsilanti. He was a former employee of Eaton Corporation in Marshall, Mich.

He is survived by wife, Susan; parents, Harry and Kay of Avon Lake, Ohio; sisters, Debbie Kovach of Avon Lake and Wendy Jasko of Sheffield Lake; grandparents of Eloise Lopeman of St. Clairsville, Ohio and Paul Glover of Richmond, Ohio; nephews, Kyle, Ben and Nolan Kovach and Brendon Jasko.

HARRY V. DUCHESNEAU

Services for Harry V. Duchesneau, 51, of Garden City were held recently in Casterline Funeral Home with the Rev. Bernie Raudszus officiating.

He will be buried in Oakland Hills Memorial Gardens.

Mr. Duchesneau was born June 2 in Roette, N.D. and died July 1 in Huron Valley Hospital in Milford.

He moved to the area in 1964 and worked at Spartan Stores.

He is survived by father, Antonio of N.D.; son, Jeffrey of Farmington; daughter Michelle also of Farmington; sisters, Dorothy Clark of N.D. and Margaret Guderjahn of Montana and brothers, Lyle of Redford and Leo of Canton.

NO INTEREST NO PAYMENTS FOR 6 MOS.
Qualified Buyers Only

Summer is Finally Here!
Last chance for this season's sale plus
Receive a $350 Rebate on a
Comfortmaker
Ultra High Efficiency Air Conditioner
Call...
MECHANICAL ENERGY SYSTEMS
at our Plymouth-Canton location today!
(313) 453-6746

Summer Landscape

LANDSCAPE PLANTS
Looking for landscape plants this summer?
Plymouth Nursery is the place to go with over 8 acres of the widest selection of high quality trees, shrubs, ground covers and perennials in the area. Everything is ready to plant and guaranteed to grow — 100% for one full year!
Come and Check Us Out!

POTTED SPRUCE AND PINE
• Blue Spruce
• Austrian Pine
• White Pine
30% off
Regularly priced from $19.99 to $49.99

ALBERTA SPRUCE
Only $39.99
36" tall
REG $59.99
#0702-236

ANNUAL HANGING BASKETS
Now 50% off

BIRDSNEST SPRUCE
CLEARANCE
50% off
2 gallon size
REG. $19.99 #0700-215

HOME & GARDEN SHOWPLACE
PLYMOUTH NURSERY and GARDEN CENTER
453-5500
SUMMER HOURS: Mon.-Sat. 9-6 • Sun. 11-5
OFFERS EXPIRE 7/17/96
9900 Plymouth Rd.
Just 10 minutes west of I-275 in Washtenaw County

CERTIFIED DIAMONDS
with full Diamond Education
We sell diamonds accompanied by GIA Gem Trade Labratory Quality Report
Plymouth Jewelry & Gifts
Elegant & Affordable CUSTOM WEDDING & ANNIVERSARY DESIGNS
On the premises- QUALITY JEWELRY REPAIRS
Affordable & Realistic INSURANCE APPRAISALS
620 Starkweather•Plymouth•453-1860
Tues & Wed 10-6; Th & Fri 10-8;Sat 10-5; Closed Sun & Mon

Plymouth Observer O&E
(USPS 436-360)
Published every Monday and Thursday by Observer & Eccentric® Newspapers, 36251 Schoolcraft, Livonia, MI 48150. Second-class postage paid at Livonia, MI 48151. Address all mail (subscription, change of address, Form 3569) to P.O. Box 3004, Livonia, MI 48151. Telephone 591-0500.

HOME DELIVERY SERVICE

Newsstands	per copy, 75¢
Carrier	per month, $3.60
Carrier	per year, $43.20
Mail	yearly, $55.00

All advertising published in the Plymouth Observer is subject to the conditions stated in the applicable rate card, copies of which are available from the advertising department, Plymouth Observer, 36251 Schoolcraft, Livonia, MI 48150, (313) 591-2300. The Plymouth Observer reserves the right not to accept an advertiser's order. Observer & Eccentric® ad-takers have no authority to bind this newspaper and only publication of an advertisement shall constitute final acceptance of the advertiser's order.

MINIRTH MEIER NEW LIFE CLINIC
presents the seminar
DEPRESSION: Understanding and Coping
Saturday, July 20, 1996
8:30 a.m. - 12:30 p.m.
with
Psychologist and Inspirational Speaker
Dr. Libby Thomas
Learn the Causes, Symptoms, Prevention and Treatment of Depression
Cost per person: $20.00
Please call and reserve your seat by Wednesday, July 17.
Call: 313-455-2300
LOCATION
First Baptist Church of Plymouth
45000 North Territorial Road
Plymouth, MI 48170
Located 1/4 mile west of Sheldon Road. M14 west, exit left on Sheldon past I-275, Left on Sheldon to North Territorial Road, turn right. Church on north side.

A new community created exclusively for early Alzheimer's care
■ Limited to only 20 residents per building, resulting in a higher level of privacy and personalized care.
■ Designed to create an atmosphere of familiarity, comfort and convenience.
■ A specially trained staff provides comprehensive support to enhance the quality of life of our residents.
1900 PROSPECT ROAD
JUST 5 MILES EAST OF ANN ARBOR OFF GEDDES RD.
Fairfax MANOR
An unprecedented 27 acres, over four times the land usually reserved for this type of community, preserves and complements the surrounding countryside.
313-483-6662

READER SERVICE LINES

OBSERVER NEWSROOM E-MAIL

■ Readers can submit story suggestions, reactions to stories, letters to the editor or make general comments to any member of our news staff through E-Mail via the Internet at the following address: **newsroom@oeonline.com.**

HOMELINE: 313-953-2020

■ Open houses and new developments in your area.
■ Free real estate seminar information.
■ Current mortgage rates.

CLASSIFIED AFTER HOURS: 313-591-0900

■ Place classified ads at your convenience.

CIRCULATION DEPARTMENT: 313-591-0500

■ If you have a question about home delivery or if you did not receive your paper, please call one of our customer service representatives during the following hours:
Monday and Thursday: 8 a.m — 6 p.m.
Tuesday, Wednesday and Friday: 8:30 a.m. — 5:30 p.m

FAX LINE: 313-953-2288

■ You can use a MasterCard or Visa to access the following information from our classified ads. This service is available by noon Wednesday and Saturday:
Item No. 9402: Looking for a place to rent or someone to share an apartment with? Get a listing of our rental classifieds. Cost: $5.95.
Item No. 9800: Recreation: boats, motorcycles, campers, airplanes, etc. Cost: $5.95
Item No. 9822: Vehicles: Used trucks, vans and all makes of automobiles. Cost: $39.95

O&E ON-LINE: 313-591-0903

■ You can access On-Line with just about any communications software—PC or Macintosh. On-Line users can:
• Send and receive unlimited email.
• Access all features of the Internet—Telnet, Gopher, WWW and more.
• Read electronic editions of the the Observer & Eccentric newspapers.
• Chat with users across town or across the country.
To begin your On-Line exploration, call 313- 591-0903 with your modem.
At the login prompt, type: new
At the key prompt, type: 7082

ON-LINE HOTLINE: 313-953-2266

■ If you need help or have questions, call the On-Line Hotline at the number above.

THE Observer NEWSPAPERS
1995 General Excellance Award

Borrow Like a Big Player,
PAY LIKE A HOMEOWNER.
No Fee Home Equity Line of Credit
7.95% APR.
Now Through December 31, 1996 you can borrow against the equity in your home at a low introductory rate of just 7.95%. After that, the rate will be the **Wall Street Journal Prime PLUS JUST 1%!**
Community Federal
Plymouth: 500 S. Harvey Street, 313 453-1200
Canton: 6355 N. Canton Center, 313 455-0400
Northville: 400 E. Main Street, 810 348-2920
The discounted introductory variable rate of 7.95% is good through December 31, 1996. After that, the rate will be the **Wall Street Journal Prime Plus 1%**. This offer applies to lines of credit of $5000 or more and you may borrow up to 85% of your home's equity. The APRs are variable and subject to change monthly. Maximum APR is 18%. Offer limited to new accounts and line increases of $5000 or more. There are no other costs to open your account.

Fiegel parents concerned over bus snafu

BY M.B. DILLON
STAFF WRITER

Twice last spring, Rick and Andrea Vukmirovich's children, ages 5 and 7, were told by their school bus driver that there wasn't room for them; they'd have to wait until she came back to be driven to Fiegel Elementary School.

The Canton couple say leaving youngsters on a corner for half an hour jeopardizes their safety.

"We went ballistic because we usually aren't home in the morning. We see the bus go, and we're gone," said Rick Vukmirovich, who works at Jack Demmer Ford. "Someone could get hurt, disappear, or just not come home."

The Vukmiroviches live near Cherry Hill and Haggerty. Fiegel is on Joy Road near I-275.

"I really question the safety of my kids on the bus," said Andrea Vukmirovich. "It happened once, and then it happened again a few months later, the week school got out."

Kim Drawe's children, a first-grader and a second-grader, experienced the same thing. "There are days I watch for the bus, and then I just take off. I'm a student myself and I go to school," said Drawe. "On a day the week school got out, they left at 8:20. At 10 minutes to 9, they were back at the door. What got me so mad is that the bus driver told them to go home; there was no room for them. That was the second time it's happened.

■ 'The whole thing is weird. On a regular day, they have to wait for their ride home. At one point, they were waiting in line. That didn't work; kids can't stand in one place that long.'

Andrea Vukmirovich
—A parent

Looking for answers

"When I called down there about what was going on, the only thing I got from the transportation people was, 'That's not my job. We work hard to get these kids to school,' " said Andrea Vukmirovich. "They treated me like I didn't know what was going on."

Vukmirovich then called Fiegel. "They said they weren't aware of what was going on, but that they'd call Transportation. That was the last I heard about it. I received no apology."

Eventually, she called the administration building and was told that "a new sub was doing the route, and didn't know how to handle the situation. That made me mad. They were aware it would be a tight squeeze. Why put a sub on who puts kids at risk?"

Vukmirovich also was told that many buses were needed for end-of-the-year field trips. Under a new policy, parents may no longer drive children on field trips. "It's a logistics nightmare," Vukmirovich said.

Scheduling snafu

A number of Fiegel students, including the Vukmiroviches and Drawes, are among those who are regularly picked up 10 minutes later and dropped off at least 10 minutes after than other Fiegel students in the neighborhood.

"The whole thing is weird," said Vukmirovich. "On a regular day, they have to wait for their ride home (because there's not enough room on the bus). At one point, they were waiting in line. That didn't work; kids can't stand in one place that long. Finally, they let the kids go in the gym to read books and wait. By the time they get home, it's 4:15 or 4:30. Our kids get out of school at 3:35."

"Hopefully, they can rotate it for next year, so that the same kids aren't made to wait every year," said Rick Vukmirovich. Vukmirovich is guardedly optimistic. "With 10 days of school left, they said they couldn't do anything about it. It's silly."

"It's certainly something we can look at," Plymouth-Canton Director of Transportation Luann Grech said in an interview. "But we are mass transit, and there's a very strong safety issue here. Once we schedule the routes, we pretty much have to stay with them."

Procedure violated

Asked about the parents' concerns, Judy Evola, the schools' community relations director, said the driver who told the children to wait for her return trip made a mistake.

"As a result of many field trips the last month of school, a new bus driver arrived at a bus stop with a conventional (65-passenger) bus and was unable to accommodate all of the youngsters. Instead of following procedure and calling ahead for another bus to assist, she told the students to wait, and she would come back," Evola said.

"Normally, that route is covered with a mega-bus (84-passenger). The district's procedure is to have the driver call the dispatcher for another bus immediately. The driver now completely understands the procedure."

Asked whether the driver was disciplined, Grech said, "I don't feel I should discuss it. It was a personnel matter. The driver failed to follow a procedure we have in place."

Evola said "in responding to this report, the district learned this did happen one other time. The district is monitoring the situation and taking all necessary precautions to ensure student safety."

Late arrivals

Several times, Fiegel students have arrived home late, with no explanation from the district even though the bus didn't drop off students until 5 p.m.

"They've been delayed coming home because the bus broke down, or because kids were acting up and the driver took them back to school," said Andrea Vukmirovich.

"They never notified the parents. We find out about the incident from the kids three days after the fact. It's been going on for so long there are a lot of real mad parents."

"We don't normally do a letter," said Grech. "Most contacts are made to the school. I've received, on occasion, calls here. Most parents are so concerned that once we explain what happened, they are supportive and help us reinforce bus rules.

"We are of course reviewing last year's field trips to see what kind of changes we need to make for the upcoming year," Grech added. "We did have a (19 percent) increase in field trips, but of course we had the vehicles to cover those trips.

"Quite honestly, an unfortunate error was made by the new driver."

Community credit union to expand downtown



BY M.B. DILLON
STAFF WRITER

Plans afoot at Community Federal Credit Union will drastically change the landscape of Harvey Street in downtown Plymouth.

On July 18, the original Daisy Air Rifle employee credit union at 500 S. Harvey will break ground at its current site for its new Corporate Headquarters and Plymouth Branch.

At 11 a.m. that day, credit union employees, board members and Plymouth officials will gather in front of the financial institution to launch the $2.7 million project.

"We have been working on the plans for our new office for the past six months and are excited to get under way," said Community Federal President James Cantrell.

The credit union has undergone tremendous growth in the past five years. Its assets now approach $130 million, ranking it 12th largest in metro Detroit. Membership is close to 27,000, and employees number 100.

The new three-story, rectangular building will feature modern architecture with light brown brick and a flat roof. The existing building will be leveled for parking once the new building is up.

To be managed by Coordinated Systems of New Baltimore, construction is expected to be completed in 10 months.

No jobs will be created as a result of the expansion, which will double the credit union's size to 25,000 square feet.

The new building is sorely needed, said Cantrell.

"This office has been expanded three times. It started out as a church, and we have increased in size considerably. But we've lost some of the efficiency by adding hallways and rooms. We are just bulging at the seams.

"We've grown considerably the last few years and added employees. We're just to the point where there is nowhere else to go," Cantrell said.

The 44-year-old credit union will finance the project internally with its own assets, the president said.

Booming Community Federal increased its assets about 17 percent last year, and "our loan growth is up over 28 percent," Cantrell said.

The new facility will feature an expanded loan department, four drive-up teller windows and two drive-up automatic teller machines. It also will house the credit union's operations, mortgage, data processing and check processing departments, said Susan O'Connor, Community Federal assistant vice president.

"During construction, the credit union will continue to serve members from the existing Plymouth branch, and will offer two ATMs at the old building. Members are encouraged to park in the public parking lot across Harvey Street," she said.

Growth won't come at the expense of parking.

"We will have more parking," said Cantrell. "There will be parking on the north and south sides of the building. The entire area of the existing building will be parking."

Community Federal also will operate three temporary drive-through teller windows at the northern end of the property until the new facility is built.

Members wishing to avoid the construction zone may transact business at the other branches; 6355 N. Canton Center Road in Canton and 400 E. Main St. in downtown Northville. No changes are planned for those locations.

Community Federal serves members who live or work in Plymouth, Canton, Northville or Novi, and in the northern Michigan counties of Montmorency or Otsego. Branches operate in Lewiston, Atlanta, Gaylord and Hillman in the middle eastern area of Michigan.

Community Federal expanded to the northern locations in 1984 after a troubled credit union there requested a merger.

Music in park



STAFF PHOTO BY BILL BRESLER

Kid time: *Kellogg Park is the place to be for young people at noon on Wednesdays. That's when the Plymouth Community Arts Council hosts its weekly free concert. Above, last week, Guy Sflerezza brought his Chautauqua Express show to the park to the delight of children. On Wednesday, July 17, Gordon Russ will bring his bag of magic tricks to the park. Coming up are: Altered Ego, acoustic music, July 24; Ben Spitzer & Sons Juggling and Magic Show, July 31; Mulligan Stew, Aug. 7; Marc Thomas, Aug. 14; and the Chautauqua Express will return on Aug. 21.*

Cable *from page 1A*

"We have contracts to offer HBO in the midwest, just not in areas where Continental is," Onak said.

Ameritech continues to build its cable system in Plymouth and Canton. "We began offering service in May in some parts of Plymouth and Plymouth Township," Onak said.

Bill Black, Continental corporate affairs director in Southfield, said it's a relief to have the issue with Ameritech resolved. "As much as the FCC's affirmation of our HBO contract is welcomed, it's unfortunate the Commission, HBO and Continental have had to spend time and resources answering Ameritech's frivolous charges."

A cable franchise agreement between Ameritech and Canton, the Plymouths and Northvilles, made history in 1995 by allowing competition between two cable television companies.

The Wonderful
POOL & PATIO FURNITURE CENTER!
Lowest prices are just the beginning - Come in and be surprised!



Cornwell Pool & Patio carries the nation's most elegant brands and models of outdoor furniture - Winston, Grosfillex, Homecrest, Hatteras, Woodard wrought iron and aluminum. . . and more!



- Patio Furniture
- Swimming Pools
- Pool Supplies
- Spas & Tubs
- Accessories
- Largest Selection in Southern Michigan

Ann Arbor
3500 Pontiac Trail
Ann Arbor, MI 48105
313/662-3117

CORNWELL pool & patio

PLYMOUTH
874 W. Ann Arbor Rd.
Plymouth, MI 48170
313/459-7410

Store Hours: Mon., Thurs. & Fri. 10-8; Tues. & Sat. 10-6; Sun. 12-4; Closed Wed.

Plymouth-Canton schools looking for volunteers for committees

Would you like a say in whether the school district builds new schools; how it spends its money; and where school attendance boundaries are drawn?

The Plymouth-Canton school district is looking for community members for three committees: the Housing and Facilities Committee; the Citizens Finance Committee and the Long-Range Planning Committee.

The Board of Education will select volunteers at its July 22 meeting by random draw.

Needed are committee members who are parents of students at the elementary, middle and high school levels; residents without children in the schools; business people; and individuals interested in the district's future.

The committees meet regularly during the school year. Periodically, they present reports to the board.

Interested individuals should contact the district's Community Relations Office on or before Wednesday, July 17.

Submit your name address, phone number and the committee you wish to serve on. Send it to the Community Relations Office, 454 S. Harvey St., Plymouth, 48170, or call the office at (313)416-2753.

Clinic *from page 1A*

presence in downtown Plymouth.

"We have been here for 12 years, and the facility is very small. We don't have the capacity to expand here," said Robinson. "We certainly are talking about a much larger facility offering many more services."

The Plymouth and Canton township clinics will not feature full-blown emergency rooms, or be nearly as large as Dearborn Fairlane's 100,000-square-foot facility. "However, it will handle a lot of the needs of this area. It will be about the size of our center in Troy. It's going to be a large site for this area," said Robinson.

Construction time tables aren't yet set. "We're anxious to begin, but we're not sure when we'll start. We'll get under way as soon as possible," she said.

Henry Ford operates more than 30 clinics in metropolitan Detroit, including those accumulated in the 1995 merger with Metro Medical Group Centers.

Plans are less certain for Canton. "We plan a similar project to serve as a sister site," said Robinson.

While the specifics aren't yet set, "we are looking to build a very similar facility in Canton to complement the Plymouth Township facility. This area has done very well for us," she said.

An architectural style has yet to be decided upon for the M-14–Beck facility. "The Plymouth building was constructed in the flavor of downtown Plymouth. That's unique, in that most of the other (Ford clinics) look a lot alike. Whether we will carry that through hasn't been finalized."

Debate *from page 1A*

"It's a good idea to hold that off," said Maloney.

The board's eventual decision was to starting looking at bidding out the work in January, so the school district could select the best bid and make a decision next summer.

The board was urged by Jones to bid out as many legal and financial services contracts as possible.

"When I was with the city, we found it was one way to bring costs down," said Jones, a former city of Plymouth mayor and council member.

Also critical of the school board actions, was Ted Bolen, a school board critic. He urged the board to bid out contracts for both legal and financial services.

"You're going to need support if you go for a bond issue this year," said Bolen, referring to a possible bond issue that could go on the ballot to raise money for building new schools.

"We can change this at anytime," said Jack Farrow, a board member.

Horvath said that if the schools do opt to put a bond issue on the ballot, the contracts for financial services will be looked at.

In other action, the schools:

•Approved continuing the Journey program at Plymouth Canton and Salem high schools. In a report, Superintendent Charles Little said that 8th and 9th graders in the program for youths who need extra help will be at the high schools where the will be the appropriate teachers and social workers to deal with them.

•Approved a boundary change that will allow nine students in the southwestern portion of the school district to continue attending Bentley School.

•Little approved allowing five students to attend a pre-kindergarten program in the Livonia schools. Such a program isn't offered by the Plymouth Canton schools. Earlier this month, Little rejected signing the necessary waivers to allow the students to attend the program, citing financial loss by the district. The money for those students would go to the Livonia school district.

ASTHMA RESEARCH STUDY
Volunteers are needed for an asthma research study
Children ages 4 to 8 years old and currently undergoing treatment for bronchial asthma are needed for a study of an investigational nebulized asthma medication. Subjects enrolled will receive:
• Free Physical Exams • Laboratory Studies • Compensation for Participation
• Free Extended Asthma Care • Free Study Medications
Interested individuals should contact: Pat Lezak
(313) 434-3007
Pediatric Respiratory Medicine
Reichert Health Building, Suite R-1018, Ypsilanti.

NOW OPEN TO THE PUBLIC!
American Blind and Wallpaper Factory
OPENS FRIDAY, JULY 12TH AT 10AM!
Announces The GRAND OPENING Of The Showroom Outlet!
Over 1,000 Blinds on Display and Over 3,000 Special Order Wallpaper Books on Hand!
All 1st Quality National Brands!
Save up to 82% Off! Retail
GUARANTEED LOWEST PRICES! YOU'LL NEVER FIND IT FOR LESS!
• HUNTER DOUGLAS • LEVOLOR • GRABER • BALI • KIRSCH • LOUVERDRAPE • DEL MAR • WALL-TEX • SEABROOK • SANITAS • IMPERIAL • ESSEX • SUNWALL & MANY MORE!
PLYMOUTH
909 N. Sheldon Road
Plymouth, MI 48170
Showroom Hours:
Mon.-Sat. 10am - 5pm
Thurs. 10am - 9pm • Sun. 12pm - 5pm
American Blind and Wallpaper Factory
1-800-735-5300
24-hour FAX: 1-800-391-2293
Ask About No Payments for 90 Days!
Visit our Showroom or Call for a FREE Blind Sample Kit or Wallpaper Catalog.
$2 shipping applies to Wallpaper Catalog only.

Formerly of Hinkle Oak Furniture & Accents, Livonia
"Country Nook"
Traditional & Country Accents
15% OFF Solid Oak Pedestal Table Farmers Table w/drawer & chairs "AMISH MADE"
CUSTOM STAINING AVAILABLE
Large Selection of Accent Pieces
PHEASANT RUN PLAZA
39799 Grand River
Just West of Haggerty Rd. • Novi
(810) 471-3190
Mon.-Thurs. 10-6; Fri. 10-8; Sat. 10-5; Closed Sun.

Furniture Repair!
Guardsman WoodPro® the experts in on site furniture touch-up and repair.
Repaired On Site:
✔ Scratches
✔ Water Marks
✔ Burn Marks
✔ Woodworm
✔ Antiques
✔ Chair Regluing
✔ And much more . . .
GUARDSMAN WOOD PRO
(810) 344-1262
(800) 966-9772
For a Free Estimate Call

Old Galvanized Plumbing?
Call
Ostlund
PLUMBING, HEATING & COOLING
...and replace those old lines with copper re-pipe.
FREE KITCHEN or LAV. FAUCET*
*with purchase of copper re-pipe • limited time only
729-1300

35 Years
Cub Cadet
35 Years of Superior Products, Super Savings!
BUY NOW, PAY LATER
NO PAYMENTS OR INTEREST CHARGES FOR 90 DAYS*
Model 7235 Compact Tractor
23HP/4WD Hydro
Save 2,500
Sale Price 13,500
The 7235 features a 23HP diesel engine that runs at 2500 RPM. Standard rear and mid PTO for optional attachments. With two hydraulic pumps standard, the separate steering pump ensures you'll have steering even when operating attachments. Live independent PTO allows you to stop the tractor and still run implements. An optional loader and turf tires make this a truly versatile piece of equipment.
$298.13 a month with 10% down payment*
CANTON TRACTOR
42045 Michigan Ave.
(1/4 Mile W. of I 275)
CANTON
(313) 397-1511
Cub Cadet
The One With The Drive.
Qualifying retail customers must make a minimum 5% down payment and a qualifying business or institution must make a 25% down payment of the total purchase price after estimated state sales tax. In some instances, a higher down payment may be required. Monthly payments based on Modern Acceptance Co.'s revolving charge. APR 8.9% - where required by law, a lower APR may apply. After 90 days, finance charges will accrue at a periodic rate equal to 0.742% of the average daily balance outstanding during the monthly cycle. Subject to approved credit.

STOP BASEMENT FLOODING
When the power goes out or your sump pump quits
Install a SUMPVAC System
Works on city water pressure
South Lyon Plumbing & Supply
21001 Pontiac Trail
just north of 8 Mile
486-1288

Free interest-bearing checking,
A FREE HOME SAFETY LIGHT,
And all the benefits of our 100% CLUB.
Direct deposit your paycheck into your personal checking account and you'll receive FREE Checking, 50 FREE checks, 3 FREE Magic Line ATM transactions each month, loan discounts, a home safety flashlight and MORE!
Plymouth
500 S. Harvey Street
313 453-1200
Canton
6355 N. Canton Center
313 455-0400
Northville
400 E. Main Street
810 348-2920
Accounts federally insured to $100,000 by the NCUA, an agency of the U.S. Government.
Community Federal

Water safety programs set, Engler signs angler bills

Catching up on the natural resources beat:

At a time when growing number of accidents are reported with personal watercraft, the state Department of Natural Resources is scheduling free law and safety programs on three Oakland County lakes in July.

The one-hour programs begin at 7 p.m. on these dates and sites:

- July 16 _ Pontiac Lake Recreation area, west end of beach, Waterford Township.
- July 23 _ Lake Oakland access site, Waterford Township.
- July 30 _ Tipsico Lake access site, Rose Township.

Programs are designed for people who already own personal watercraft. Topics include watercraft laws, boating law and local acts. An equipment checklist is reviewed. No registration is necessary.

Sponsors are DNR, Michigan Boating Industry, Personal Watercraft Industry, PWC Manufacturers, K&W Cycle and Anderson Sales & Service.

For directions or answers to specific questions, call DNR at 810-666-1020.

No harassment

Gov. John Engler has signed a pair of angler protection laws sponsored by Sen. Robert Geake, R-Northville, and Rep. David Jaye, R-Macomb County.

The laws make it a misdemeanor to harass anglers intentionally and provide penalties up to 93 days in jail and a $1,000 fine for a first offense and up to a year in jail and $2,500 fine for a second offense. One also strengthens the hunter harassment law.

Lawmakers acted after animal rights groups announced plans to bother fishermen this summer. Said Engler: "Thanks to this legislation, fishermen in the Great Lakes State can worry less about big-mouth protesters and more about big-mouth bass."

"I am extremely pleased with the overwhelming bipartisan support for these bills," said Geake.

STATE NEWS

About licenses...

The state Senate passed a bill to raise fishing and hunting licenses on May 23, but it's still languishing in the House Conservation Committee.

Senate Bill 940 would raise total revenue 13.8 percent, from the current $41.1 million to $46.8 million the first year (beginning in March of 1997). Revenue would be raised by like amounts over five years to a total of $16.5 million over the current level.

The Senate vote was 22-14.

Twenty Republicans and two Democrats voted yes, including Republicans Loren Bennett of Canton, Mike Bouchard of Birmingham, Mat Dunaskiss of Lake Orion, Robert Geake of Northville, Mike Rogers of Brighton, John Schwarz of Battle Creek and Democrat Alma Smith of Salem.

All nay votes cast by Democrats, including John Cherry of Clio, George Hart of Dearborn and Gary Peters of Bloomfield Township.

The issue became partisan when Democrat Joe Conroy of Flint offered an amendment for zero increases for people 65 and older. Republicans rejected it.

Here are some of the increases proposed for certain licenses:

- Fishing _ from the current $20.70 general fishing and trout licenses to a single all-species license of $26 the first year and $28 by 2001.
- Small game _ from $10.35 to $13 the first year and $15 by 2001.
- Firearm deer – *down* from $13.35 currently to $13, then up to $15 by 2001.
- Senior all-species fishing _ from $1.50 currently to $13 the first year and $14 by 2001.
- Senior small game _ from zero to $6.50 the first year, then to $7.50 by 2001.
- Junior all-species fishing (ages 12-16) _ from free to $1.
- Junior small game _ *down* from $5.60 to $1.

Refer to Senate Bill 940 (S-1) when writing to your state representative, State Capitol, Lansing 48909.

Congresswoman Rivers goes online to link up with constituents

Congresswoman Lynn Rivers has gone on-line with the 13th District Congressional Homepage on the World Wide Web.

The address is: www.house.gov/rivers/

Through the homepage, information can be accessed about Rivers, her work in Washington, the congressional committees she serves on, and constituent services available to the 13th district, and a profile of the district.

Hotkeys at the site give surfers easy access to a number of federal government websites – including the Library of Congress. Also an upcoming evènts link includes upcoming coffee hours, forums and town hall meetings.

The service is provided to all members of Congress through House Information Resources.

For information, call Susan Gilman at (202) 225-6261.

Special assessments aren't taxes, Kelley rules

BY TIM RICHARD
STAFF WRITER

A little-noticed attorney general's ruling could cost Michigan property owners more for local improvements. At least one suburban lawmaker calls it "an outrage."

Attorney General Frank Kelley ruled that special assessments aren't taxes. Therefore, despite Proposal A of 1994, special assessments may be collected on the "state equalized value" of property rather than the lower "taxable value."

Upshot: Townships, in particular, may be encouraged to finance public improvements by special assessments rather than from the general fund.

For example, a house with a $104,000 market value has a state equalized value (SEV) of 50 percent or $52,000. But if local real estate prices are rising faster than the consumer price index of less than 3 percent, the taxable value may be capped at just $50,000.

The owner pays county, local, school and community college taxes on the basis of taxable value, or $50,000. But special assessments _ often used for streets, sidewalks, water and sewer construction _ would be paid on the SEV, or $52,000.

Kelley based his ruling on a 1958 state Supreme Court decision in the case brought by St. Joseph Township against the state.

"The millage-based special assessment levied against the *taxable* value of property would not bear a reasonable relationship to the benefit received," Kelley said (italics added).

In that case, the suburban township levied a two-mill special assessment for fire protection.

"The law is settled that special assessments are not taxes," said Kelley, quoting from 19th Century Chief Justice Thomas Cooley.

An assessment is paid for "the cost of public improvements in its immediate vicinity" and is levied against specific parcels; a tax pays for general benefits and is assessed against an entire local unit.

Kelley also cited his own 1979 ruling that tax limitations in the Headlee amendment to the Michigan Constitution don't apply to special assessments.

Rep. David Jaye, R-Macomb County, criticized Democrat Kelley's ruling, saying, "If it looks like a duck and quacks like a duck, it's a duck. If it is collected like a tax and paid like a tax, it's a tax.

Jaye said the House passed his bill to require that special assessments be collected on the lower taxable value, but the Senate has yet to act on it.

Citation: Attorney General Opinion 6896 issued April 24, 1996.

the easy spirit sale

once-a-year-win-a-trip-get-some-free-socks

This is your one chance to save on the legendary comfort of Easy Spirit. We offer an extensive range of sizes and if we don't have yours on hand, we'll be glad to special order it at no charge!

WIN A FREE TRIP! Exclusively at Parisian, register to win a trip for two to one of 24 exciting vacation destinations. (The choice is yours...Canada, Colorado, or San Francisco, just to name a few).

GET SOME FREE SOCKS! We're so sure this sale will knock your socks off, we'll give you a free pair of trouser socks with every purchase, while supplies last. Sale ends August 4.



easy spirit

P·A·R·I·S·I·A·N

there's always something special at parisian

In Women's Shoes D26. Sizes vary by store. Sorry, no price adjustments can be made to previously purchased merchandise.

TO ORDER ANYTIME, CALL 1-800-424-8185.

STORE HOURS: Laurel Park Place open Sun. 12-5, Mon.-Sat. 10-9. FOR INFORMATION call 953-7500. CHARGE IT: Parisian No-Interest Option Credit Card, MasterCard, Visa, the American Express® Card or Discover® card.
LOCATED AT LAUREL PARK PLACE IN LIVONIA, ON THE CORNER OF NEWBURGH ROAD AND SIX MILE ROAD (TAKE THE SIX MILE ROAD EXIT OFF INTERSTATE 275).

Discover the new choice in cable television...

Ameritech® is excited to bring you a new kind of cable television.

- More than 80 channels for round-the-clock entertainment
- The Disney Channel and The Golf Channel are included at no extra cost with *americast's premiercast,* our extended basic service
- Premium channels that offer greater value and more flexibility
- More pay-per-view channels and viewing times for your favorite movies, concerts and sporting events
- Customer service available 24 hours a day, 7 days a week
- State-of-the-art technology for the best picture and sound with improved reliability
- More excitement ahead as we expand our services!



TM

INSTALLATION FOR ONLY $4.95*

Call Now!

1-800-848-CAST℠

*For a limited time

To find out when *americast* service will be available in your area, call 1-800-848-CAST.

© 1996 Ameritech Corp. 000048

If you have questions about our healthier tomorrow,
call Oakwood's President at (313) 593-7700
between 4 p.m. and 6 p.m. on July 16th and 17th.

Leading the way to a healthier tomorrow. With your help.

July 1996

Dear Friend:

Oakwood Healthcare System has recently completed the data gathering and planning phase of our transition process, which involved more than 400 people (including 147 physicians and dozens representing communities we serve) during the past six months. We are now moving ahead to ensure a healthier tomorrow for our patients/members and our organization as a whole.

Earlier this month, Oakwood's board adopted recommendations emerging from the process, and approved new strategies for the organization through the year 2000. You will hear more about these from us during the next several months.

Why do we feel new strategies are necessary?

Changes in healthcare are occurring in the Detroit area and in virtually every community in the United States. They are affecting every hospital and healthcare system nationwide. These changes include a *decrease* in inpatient volume, and *increase* in the demand for outpatient care and other non-acute services, the future decline of Medicare and Medicaid reimbursement, increased pressure from payers and purchasers to reduce costs and increase efficiencies, and managed-care reimbursement which sets fixed dollars per person and dictates a shift toward *wellness.*

We need to listen to our customers or we won't be in business long. And, we owe it to you and others to be as healthy and strong as possible — so we can meet and exceed your expectations for years to come.

Like any good business, we need to step up and make the adjustments necessary to meet our customers' long-term needs. Those adjustments will require large investments of time and money. However, we recognize our responsibility to make decisions — as difficult as they may be — keeping tightly focused on the best, long-term interests of all those we serve. We've set the strategies and, as customer demands dictate, we will make specific decisions on ways to follow them.

What will the changes achieve? They will ensure that you benefit from consistent, high-quality care across the Oakwood system; make it easier for you to access Oakwood services; make it easier, effective and more desirable for you to move out of the hospital and into the most appropriate non-hospital settings (such as being treated in doctors' offices or at home); promote wellness by increasing education on prevention; and replace unneeded hospital beds with a network of 24 outpatient centers.

You will learn more about these changes and how they will affect you and your family. In the meantime, a special *toll-free* phone line has been activated through September 30th to receive your questions and comments on this. Please call **1-800-861-4630** to offer a question or comment that can be considered by us in future communications with you. Also, please feel free to write to any of us with your ideas and thoughts at: A Healthier Tomorrow, Oakwood Healthcare System P.O. Box 2500, Dearborn, Michigan 48123-2500.

We are excited about these changes, and need your support and thoughts as we move forward.

Thank you.

Sincerely,

Kenneth Aird
Chairman of the Board

Gerald D. Fitzgerald
President and CEO

Ronald R. Larson, M.D.
Co-Chair, Council of Chiefs

Fred J. Barten
Executive VP & COO

Oakwood
Healthcare System

Plymouth Observer

OPINION

8A(P) 794 S. MAIN, PLYMOUTH, MICHIGAN 48170 THURSDAY, JULY 11, 1996

Bus stop

Kids shouldn't wait

Some Fiegel Elementary School parents are right to be upset that their children have on a couple of occasions been left at the bus stop because the school bus is overloaded.

It is unthinkable that children, as young as 5 and 7 years of age, are told to hold on and wait for a half-hour until the bus can return to pick them up for school. In today's world, it's simply unsafe to leave a young child standing alone at a street corner.

Clearly, something is amiss with the Plymouth-Canton Schools Transportation Department. Inherent in the transportation department's charge of transporting children to and from school, as well as to field trips, is the priority of ensuring each child's safety – on and off the school bus.

True, there are procedures in place, however, if they are not communicated to employees, particularly substitute drivers, what's the point? One error could cost a child his or her life.

Let's also imagine a 5-year-old's reaction to being told there's no room on the bus and being asked to wait on the corner.

It is the 1990s and many parents leave for work the moment the kids are on the bus or at the bus stop. Parents often don't find out that their kids have been left at the curb until their children decide to tell.

Transportation officials should have gone out of their way to inform parents of what happened when kids were left at the curb. Instead, parents were given no explanation of why their children were left behind.

There will always be problems with any large system. But those problems are only further aggravated when parents are not promptly informed. Parents have a right to know what is happening with their children, as well as the school district for which they pay taxes.

Field trips are a necessary and enjoyable part of going to school. But it seems someone goofed in the scheduling of buses when a smaller bus was sent to pick up Fiegel students because of field trips.

Surely the safe transportation of students regularly scheduled on bus routes must take precedence over field trips, as worthy as those trips may be.

Making sure that all drivers, including substitutes, know procedures, as well as full disclosure to parents when incidents arise, will ensure the safety of all children who ride buses to school.

Improved scheduling between regular routes and field trips also will go a long way in averting any possible tragedy for parents and children in the district.

ARKIE HUDKINS



Don't get caught high, dry

What a difference a year makes.

It was the summer of 1995, you'll recall, when water use restrictions were in place throughout much of southeastern Michigan, including western Wayne County. This year – after a cool, wet spring – it's business as usual. So go ahead: wash that car, water that already lush, green lawn for one more day, fill up the kids' pool again.

Wait a minute. Maybe now, before we get to the crisis stage, is the best time to make some permanent changes in the way we handle our resources.

Despite the current lack of restrictions, conditions are still present for a possible water shortage. A two- or three-week dry spell would do it. Remember too that the 72-inch water main under construction for suburbs just to the north won't be ready for tapping until later this year or early next.

We're lucky here in Michigan. The Great Lakes provide us with an almost inexhaustible supply of fresh water. In parts of the U.S., particularly the West, people live constantly under the same kinds of restrictions we dealt with last summer. Our good fortune isn't license for careless or negligent behavior when it comes to turning on the spigot.

So think before you wash that car or water that lawn. Is it really necessary, or can it wait another day? Following your own, voluntary restrictions is always preferable to complying with a mandatory water use ban put in place

A whale of a welcome deserved

Western Wayne County will be hockey rich this fall when the Detroit Whalers face off for the first time at a new arena under construction at Beck and Five Mile roads in Plymouth Township.

The Whalers add a needed, affordable attraction to the area. Season tickets range from $149 to $249 for a 33- game season. Single-game ticket prices are $5 to $12. Last season, Red Wing season ticket prices ranged from $690 to a hefty $2,760. For a single game, ticket prices go for $15 to $60.

That means a family of four can see some good hockey for $20. That's only $5 more than one person seeing one game in the worst seat at Joe Louis Arena.

The Whalers are part of the Ontario Hockey League, which produces some players for the National Hockey League.

Here's a sampling of players who started in the Ontario league: Wayne Gretzky, Steve Yzerman and Paul Coffey.

Imagine the chance to watch a future Yzerman develop as a hockey player. In a sense, there's more of a reward for a sports fan in watching that happen than there is in watching a superstar perform.

The Whalers bring back a sense of community to sports. Many of the players, ages 16-20, will be living in area homes. Area families are being sought to house players who come from other areas.

These young players will be around the community, not jetting back to Moscow or Moose Jaw at the end of the season, never to be seen again.

Welcome, Whalers! You are a welcome addition to western Wayne County.

COMMUNITY VOICE

QUESTION:

What do schools of choice mean to you?

We asked this question at the Plymouth post office.



"That people can choose where they can send their children."

Valerie Mestrovich
Plymouth



"It's very disruptive. She (my daughter) is choosing to drive her son to Clinton schools.'

Beverly Hoisington
Plymouth



"It means you can have a child go to school in whatever distict you want."

Sally Germain
Livonia



"I would assume it means you could send your child to whatever school you want."

Fred Fishback
Westland

LETTERS

Edwards best in race

August is a great month in Michigan. Our warm, sunny weather gives us the opportunity to travel and experience our great state at its most beautiful. At home, August in election years gives us the opportunity to evaluate our local elected officials and decide who is best qualified to manage our township.

Having studied the candidates running for Plymouth Township treasurer, I have concluded that Ron Edwards is the best qualified to hold this important office. Ron is a certified public accountant and management consultant with a solid business background.

He has also been an active supporter of our community as both a treasurer of the Plymouth District Library Building Campaign Committee and as an active volunteer in the Plymouth-Canton Community Schools, both in his children's schools and on districtwide advisory groups.

From my experience both as treasurer of the Plymouth-Canton Community Schools and treasurer of the Plymouth District Library, I have noticed that our township treasurer's office has not been operated with the same accuracy and efficiency as our neighboring communities.

In addition, as a citizen I am concerned about the unfavorable comment letter the Plymouth Township Treasurer's office received this year from the township's independent auditor.

After 12 years, it's time to make a change, time to bring fresh ideas, professional business management and a CPA's experience to our township treasurer's office.

I urge you to take the time to vote in this August's Republican primary election and recommend you vote for Ron Edwards for Plymouth Township treasurer.

Steve Harper Plymouth

Child's request refused

Each year my family enjoys attending Plymouth's Fourth of July Parade. My children like receiving the candy, stickers, and trinkets handed out.

This year when my daughter asked one of Ronna Romney's campaign workers for a bumper sticker he refused to give her one because she did not have a car and told her to ask her parents to get her one. My daughter may not have a car but she does have a wagon and she does display any sticker given to her. She also does not vote but she does have parents who vote.

Now I wonder if children are so easily brushed aside during promotional events how would they be treated after the election?

Patti McCoin
Plymouth

You're appreciated

This is just a brief note to let you know you are appreciated for always sending a photographer or a staff writer when we need them. You have a wonderful staff and we are especially fond of Bill Bresler for always showing up and taking such wonderful pictures. We also feel this way about Marybeth Dillon for writing such great words about us. I hope you appreciate them as much as we do. They are GREAT!!

So sorry you were unable to attend our 60th anniversary luncheon. We missed you.

Aileen LaBret
Woman's National Farm & Garden Association, president
Plymouth

Club says thanks

The Plymouth Lions Club would like to say thank you for supporting the circus. It was a huge success. We hope you had as much fun as we did bringing it to you. We take our hats off to you the Plymouth community.

Bill Baxter
Plymouth Lion Club

Opinions are to be shared: *We welcome your ideas, as do your neighbors. That's why we offer this space on a weekly basis for opinions in your own words.*

We will help by editing for clarity. To assure authenticity, we ask that you sign your letter and provide a contact telephone number.

The offices of the Plymouth Observer have moved to 794 S. Main, Plymouth 48170. Letters should be mailed to that address.

Plymouth Observer

JEFF COUNTS, COMMUNITY EDITOR, 313-459-2700
SUSAN ROSIEK, MANAGING EDITOR, OBSERVER NEWSPAPERS, 313-953-2149
PEG KNOESPEL, ADVERTISING MANAGER, OBSERVER NEWSPAPERS, 313-953-2177
LARRY GEIGER, MANAGER OF CIRCULATION, OBSERVER NEWSPAPERS, 313-953-2234
BANKS M. DISHMON, JR. PUBLISHER, OBSERVER NEWSPAPERS, 313-953-2100
STEVEN K. POPE, VICE-PRESIDENT/GENERAL MANAGER, OBSERVER & ECCENTRIC NEWSPAPERS, 313-953-2252

SUBURBAN COMMUNICATIONS CORPORATION
PHILIP POWER, CHAIRMAN OF THE BOARD RICHARD AGINIAN, PRESIDENT

OUR MISSION: *"Because we publish community newspapers, we think about community journalism in a fundamentally different way than our bigger competition. They consider themselves to be independent from the stories and communities they cover, swooping in to write the unusual or sensational and then dashing off to cover something else. We regard ourselves as both accurate journalists and as caring citizens of the communities where we work."*

— Philip Power

POINTS OF VIEW

Newspaper returns to its roots: front porch

The front porch has suffered greatly in our times. People once lived their lives on them; sipping iced tea, pop or beer on a warm July afternoon was a major part of life.

But that has changed. For many years, front porch sitting was seen as a low-class activity.

Just take a look at homes in most subdivisions built since World War II. The long, covered, wooden front porch was replaced with an uncomfortable looking concrete slab. You stood on it. They scream: No sitting here.

That change sent people into their back yards, away from the sight of their neighbors.

Then the porch was reinvented. It became a deck where families sit in isolation frying under the hot son and fretting about skin cancer.

Our parents and grandparents were a lot smarter. They sat in the shade and wore hats to protect themselves from the harmful effects of the sun.

The front porch in those days had a social function. It was the place to hear neighborhood gossip or community news. It was like a community newspaper.

That came back to me as I sat on the front porch of our new office at 794 S. Main St. in Plymouth.

We have a covered, shady porch from which to watch the comings and goings of folks on their daily rounds through Plymouth.

It's a nice vantage point for newspaper people who too often see the comings and goings of government officials or large projects as the important things in life.

They are significant to some degree. It's our job to chronicle such things.

But it's also important to stay grounded, to stay close to the earth, to stay aware of what people are thinking, saying and doing.



JEFF COUNTS

That's what's so great about our front porch. It will keep us in touch with people on Main Street.

The other day I sat on our porch, wondering what was on the mind of a man pulling into the Goodyear tire store across from our office. The muffler on his car was dragging. Was he blaming the pothole he may have hit or was he wondering if there was enough money in his checking account to cover the cost of a new muffler?

Children were riding their bicycles and others walking to the nearby Mayflower Party Store.

Drivers were headed to the nearby temporary Plymouth District Library at the site of the former Farmer Jack Store, while others were on their way to work, driving slowly down Main Street, many drinking coffee out of mugs.

They were doing the little things that make life special in Plymouth.

Just having sidewalks makes Plymouth a special place. Try finding one to walk or bicycle on in what passes for Main Street in Canton.

It's more telling about a community than attending public meetings at which often useless business is conducted.

Sidewalks and porches once linked us, providing a sense of community. But we've turned our backs on them.

It's no wonder people feel isolated. The only time they pause in front of their homes is to press the clicker on the automatic garage door opener and then it's inside of the house for the night.

It's time to bring back the front porch.

Jeff Counts is editor of the Plymouth Observer.

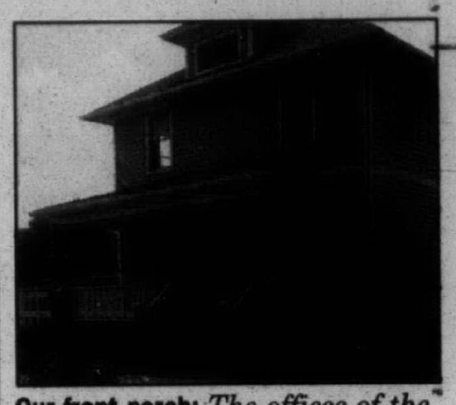

Our front porch: *The offices of the Plymouth Observer have moved to 794 S. Main St.*

Children should be priority of federal government

GUEST COLUMN

"Children are not a priority." That's the message sent by Congress as it slashes the federal budget.

Since the 1994 elections, the congressional approach to balancing the budget is disproportionately harmful to our nation's most vulnerable population – children.

It is unjust and shameful that programs providing health care, nutrition and food assistance, education, and housing to millions of poverty-stricken children are facing devastating funding cuts while military spending and defense budgets are increasing beyond even the Pentagon's requests.

As a member of the United Methodist Church, I am concerned about the impact budget cuts are having on those most in need. Our church is one of the many religious groups that has heeded God's call to care for the needy and embrace the poor and homeless in our midst.

If the federal government turns its back on the poor, the demand for church-sponsored services will far exceed our capabilities. We will not be able to meet the needs of all those who will be forced into poverty. Where will hungry women and children go?

Our national leaders must reassess budget priorities and consider the fate of thousands of families struggling to escape poverty. The government cannot ignore the needs of the people and balance the budget on the backs of the poor, especially poor children. If priorities are not altered now, our elected leaders and we, as a nation, will be responsible for denying millions of children the right to a prosperous future.

I attended the June 1 "Stand for Children" day in Washington, D.C. The following facts are provided to give all readers an understanding of what is happening in our country. This has nothing to do with party politics; it has everything to do with our nation's most valuable and fragile resource – our children.

Every day in America: Three children and youths under 25 die from HIV infection; six children and youths under 20 commit suicide; 13 children and youths under 20 are homicide victims; 15 children and youths under 20 are killed by firearms; 95 babies die; 145 babies are born at very low birth weight (less than 3.25 pounds); 342 children under 18 are arrested for violent crimes; 518 babies are born to mothers who had late or no prenatal care; 790 babies are born at low birth weight (less than 5.5 pounds); 1,407 babies are born to teen mothers; 2,660 babies are born into poverty; 2,833 high school students drop out each school day; 3,086 public school students are corporally punished each school day; 3,398 babies are born to unmarried mothers; 6,042 children under 18 are arrested; 13,076 public school students are suspended each school day.

Let's make our voice clear: We want a safe, healthy, less violent world for our children. We do not support budget cuts which create more poverty, but budget plans which distribute funds to assure education and training to enable the existing poor to work their way up in our world.

"A hundred years from now, it will not matter what my bank account was, the sort of house I lived in, or the kind of car I drove ... but the world may be different because I was important in the life of a child." Children deserve our support. What we do for our children is an investment in the future.

Marnie Holdefer lives in Canton Township.

Keeping track of voter registration is a casual affair

The Jim Nicholson story reminded me of a public relations lady who once told me over lunch she had made major changes in her life: different hair style, new wardrobe, new friends – even a new signature.

Next time she voted, she used her new signature and, to her astonishment, was never questioned by the poll worker. Anybody could have signed her name and voted, she said.

It recalled the time I was checking out a congressional candidate, a "Junior," to see if he voted regularly. How you voted is a secret, but whether you voted is a matter of public record. Lots of candidates are embarrassed when their voting records are revealed.

The candidate and his father lived in the same township and precinct. The clerk's record showed Junior had missed one election. Junior later told me he had, in fact, voted but the poll workers stamped his father's card, even though Sr. and Jr. had markedly different signatures.

Nicholson was accused by Ronna Romney, his rival for the GOP U.S. Senate nomination, of failing to vote in the 1992 presidential election. Nicholson said he did vote, but (1) Jim Jr.'s card was stamped. At the time, Junior had moved to Illinois to work and vote, but (2) the city clerk in Michigan never canceled his registration.

I bring this up not to take sides in a party primary but to illustrate how casually our voting records are kept. The city clerk in Michigan should have received notice from Illinois that Jim Jr. had registered there – if the system worked properly.

Secretary of State Candice Miller, our chief elections official, estimates 15 to 20 percent of voter registrations are deadwood – people who have moved, died or dropped out of society. Meanwhile, state Sen. Alma Wheeler Smith, D-Salem, is beating her drum to loosen the rules by proposing voting by mail.



TIM RICHARD

By mail? Whoa! Miller says that when a new statewide computer system is fully functional and the deadwood is removed, she will consider running an election by mail.

It amazes me that Michigan doesn't have massive voter fraud right now. (Maybe we do, and no one has uncovered it.) Certainly, other states are reporting plenty of fraud. Items:

• A June 1995 Reader's Digest article, "Vote Fraud: A National Disgrace," reported that California, Pennsylvania and Texas allow either same-day registration or registration without verification of address.

• Same article: "At least twice after her husband's death in May 1993, a Baltimore woman asked her local elections board to strike his name from the voter rolls. On election day 1994, she voted for the Republican gubernatorial candidate ... Several weeks later she learned that her husband, a Democrat, had voted as well ..." The Democratic candidate for governor won a come-from-behind victory by 5,000 votes with a surge from the Baltimore precincts.

"In Baltimore, the board of elections had 21,889 such names (of voters who had been inactive five years, hadn't responded to two mailings and should have been purged), but officials dropped only 12,795 names." One gets the impression the Baltimore clerk deliberately didn't cancel the dead husband's registration.

• This tale from Rich Lowry, political reporter for National Review, June 17: Absentee ballots in Alabama account for 3-4 percent of the vote. But in 1994 in Greene County, 34 percent of all ballots were absentees. The embattled chair of the Greene County Commission won re-election with 50 percent of his votes cast absentee. A watchdog group claimed absentee ballots were stolen from people's mailboxes, among other sins.

In 1976, Michigan adopted a "motor voter" law allowing the secretary of state to accept voter registrations at driver's license offices. Under Democrat Richard Austin's rule, Miller said, Flint had five such offices (one per 28,000 people) while Novi and Wixom had zero (pop. 41,500). Austin's partisan bias showed.

With so many flaws already in the system, Michigan should be very wary of mail voting and other moony "get out the vote" schemes.

Tim Richard reports on the local implications of state and regional events.

"The time is prime, the rate is below that."

Announcing our 6.25% APR* Home Equity Line of Credit.

There isn't a better time to borrow for home improvements, trips, a car, debt consolidation, or anything else you need. Because now Michigan National Bank is offering Equi:Money®– money you can borrow from the equity in your home – at a low introductory rate, currently just 6.25%. That's a full 2% below the prime lending rate! Plus, the interest you do pay is usually tax deductible.* But you must apply by August 31, 1996. So make it your prime concern to look into it while the rate is still below that.

For information or to apply by phone, call

1-800-CALL-MNB

Michigan National Bank

8.75%-10.25% APR Regular Rate*

*The discounted introductory variable rate of 6.25% is based on The Wall Street Journal prime rate minus 2.00% good through December 31, 1996. After that, the regular rates will apply. For example, the Annual Percentage Rates in effect as of March 1, 1996 were 8.75% for lines of credit of $50,000 to $250,000, 9.25% for lines of $25,000 to $49,999, and 10.25% for lines of $5,000 to $24,999. The APRs are variable, subject to change monthly and based on The Wall Street Journal prime rate plus the applicable margin. Maximum APR is 18%. Offer limited to new accounts and line increases of $5,000 or more. $40 annual fee after the first year. There are no other costs to open your account. Please consult your tax advisor regarding tax deductibility. Property insurance is required. Applications must be received by August 31, 1996.

HUDSON'S AND
THE FOUNDERS JUNIOR COUNCIL
OF THE DETROIT INSTITUTE
OF ARTS PRESENT

FASHBASH



A BENEFIT FOR THE DETROIT INSTITUTE OF ARTS

WEDNESDAY, JULY 31, 1996

AT THE FOX THEATRE SHOWTIME 8:00 P.M.

FEATURING RUPAUL AND THE M·A·C VIVA GLAM
COUTURE COLOUR COLLECTION

$100 SILVER PATRON TICKET INCLUDES:
PRIVATE RECEPTION, STROLLING HORS D'OEUVRES BUFFET,
AND AUCTION CONDUCTED BY JOE WALKER OF DUMOUCHELLE'S,
AT THE STATE THEATRE. PREMIUM MAIN-FLOOR
AND MEZZANINE SEATING AT THE FOX.
PRIVATE AFTER-BASH AND DESSERT AT
THE STATE THEATRE AND VALET PARKING.
[$40 TAX DEDUCTIBLE]

$35 SPONSOR TICKET INCLUDES:
MAIN FLOOR AND MEZZANINE SEATING AT THE FOX.
AFTER-BASH AT THE STATE THEATRE.
AFTERGLOW AT THE FOX.

$25 TICKET INCLUDES:
BALCONY SEATING AT THE FOX.
AFTER-BASH AT THE STATE THEATRE.
AFTERGLOW AT THE FOX.

TICKETS ARE AVAILABLE AT
THE DETROIT INSTITUTE OF ARTS
[redacted]
FOR MORE INFORMATION,
[redacted]

HUDSON'S

SUE MASON, EDITOR
313-953-2131

The Observer

INSIDE:
Religion calendar
Page **14A**

COMMUNITY LIFE

THURSDAY, JULY 11, 1996

Page **11A**

FAMILY ROOM



KAREN MEIER

Walk reveals life's rewards

There are times, moments really, in a person's life when everything couldn't seem to get any better. You know the moments I'm talking about. The kind that if someone were making a movie, a happy, feel-good movie, that scene, that moment, would not be left on the cutting room floor. It would definitely be included in the picture. It's picture perfect.

Granted, those moments are usually rather rare; they're far different from the ordinary, the fragmented, the scattered, like-a-puzzle-someone-knocked-into, kinds of moments that fill our regular days.

Tonight I feel fortunate. I've been lifted from the ordinary chaos. Things made perfect sense to me. It was really cool.

And I didn't have to climb some tall mountain in Tibet to seek a wise man. And I didn't have to study all night long to achieve this rare moment of understanding. And I didn't have to dial up Dionne Warwick and her Psychic Hotline. All I did was take an early evening, summer walk with my family around the neighborhood. That's it. I swear. That's all it took.

After I cleaned up the supper dishes I called the children from the corners of the yard where they had been playing a form of baseball which involved a pogo stick, basketball, bases, and a very squeaky toy dump truck. I told them

See **FAMILY ROOM**, 12A

She finds comfort in helping

■ Last year Plymouth resident Betty White volunteered 5,313 hours for Angela Hospice in Livonia. For her efforts, she won a JCPenney Golden Rule Award.

BY CHRISTINA FUOCO
STAFF WRITER

Betty White, a volunteer for Angela Hospice in Livonia, sees the nurses that take care of terminally ill patients at the facility as angels. But she could be considered an angel in her own right.

Last year White, 76, volunteered 5,313 hours by answering the phones at night earning her a JCPenney Golden Rule Award in April. She was awarded an engraved Crystal Flame and the organization donated $1,000 in her name to Angela Hospice.

"I'm proud of my award but I'm especially glad that hospice got $1,000," White said in her Plymouth apartment.

A nine-year volunteer, White spends her evenings taking calls from caregivers, grieving relatives, and others who call from 5 p.m. to 8:30 a.m. weeknights and from 5 p.m. to 11 a.m. on the weekends.

"She's wonderful. I can't say enough about her," said Kathryn Cobleigh of Angela Hospice. "Betty White has in 1995 donated over 5,000 volunteer hours, which is more than I work. She's just fabulous."

"She's the connection between Angela Hospice and our patients when the office is closed."

White knows first hand what it's like to be a caregiver of terminally ill patients. Her husband Bill died 11 years ago; her son Larry died July 4, 1995, during a liver transplant.

"I lost a son and I lost a husband. I really have empathy for these people. I know exactly what they're going through. I've walked the road myself. They talk to me just like I'm a friend of theirs. I've had people call me back after the death and thank me and tell me how much I helped them through it just by being there when they called," White said.

Volunteers important

Founded 11 years ago by Sister Giovanni, Angela Hospice relies on volunteers. It boasts a roster of 300 volunteers, with about 150-200 of them active, Cobleigh said.

"They're an integral part of the hospice. Medicare requires that 5 percent (of the cumulative hours put in by workers) are volunteer hours. So it is mandatory. We could not exist without our volunteers. I think Betty alone puts in our 5 percent," Cobleigh said with a laugh.

The volunteers work with residents in the 16-bed care center, or go into homes and provide relief for caregivers. Others volunteer their time in the office or by answering the phones. Most volunteers only do it from 11 a.m. to 5 p.m. on the weekends and White covers the rest.

White volunteered at the Veterans Administration Hospital in Allen Park for 15 years prior to coming to Angela Hospice. When the drive from her home in Plymouth to Allen Park became rough in the winter, she looked for a place to volunteer closer to home. She saw an advertisement in the newspaper that hospice was seeking volunteers and soon thereafter she stopped her work at the hospital. Given her experience with her husband and son, White said she knew she had a

See **VOLUNTEER**, 12A



STAFF PHOTO BY BILL BRESLER

Perfect fit: *After taking care of her ill husband and son, Betty White (with her JC Penney award) thought she would make a good volunteer for Angela Hospice.*

62%

Amount of the world economy now controlled by Disney.

14%

Members of the "in crowd" who wondered if they were the father of Madonna's baby.

.002%

Politicians who could live on the minimum wage.

up to 50%

What you'll save on shoes at our

Semi-Annual Sale.

Kenneth Cole
NEW YORK

Somerset Collection
810-816-8300

LADIES GOLF FOR FREE

In Detroit's Nicest Golf Outing For Women

Celebrating 400 Years Of Women in Golf

Robert Herndon's Dearborn Hills Golf Course

Ladies, this is your chance to play in one of the nicest golf events of the summer absolutely free...As Bavarian Village Ski & Golf presents Detroit's 3rd annual "Nicest Golf Outing for Women". Come prepared for a fun and relaxing day at Dearborn Hills golf course. Please join us for this outing designed specifically for women. Register Today at any Bavarian Village International Ski & Golf

Stop In Today and Register at any Bavarian Village Ski & Golf Location

Thursday **July18th**

Golf Outing Includes:
- 18 Holes of Golf with Cart
- Luncheon including an Informal Fashion Presentation courtesy of Bavarian Village
- Special Prize Giveaways & more!

Informal Fashion Show Presented By

TALL
IZOD CLUB
EP

Sponsored By
WNIC 100.3 FM Detroit's Nicest Rock
Detroit Monthly
Observer & Eccentric
Ameritech GOLF GUIDE



Bloomfield Hills
2540 Woodward
810-338-0803
Birmingham
101 Townsend
810-644-5950
Farmington Hills
27847 Orchard Lake Road
810-553-8585
Novi
Novi Town Center
810-347-3323
Grosse Pointe
19435 Mack Ave.
313-885-0300
Mt. Clemens
1216 South Gratiot
810-463-3620
Ann Arbor
3336 Washtenaw
313-973-9340
Dearborn Heights
26312 Ford Road
313-562-5560
East Lansing
246 East Saginaw
517-333-3529
Flint
4261 Miller Road
810-732-5560
Grand Rapids
2035 28th Street
616-452-1199
Traverse City
107 East Front Street
616-941-1999

Presented By
Bavarian Village
INTERNATIONAL SKI & GOLF

• Public Golf Course Information With Map • Michigan Golf Facts
• PGA/LPGA/Seniors Tournament Information • U.S. Open Information
OFFICIAL GOLF DIRECTORY OF THE METRO DETROIT AREA

Family Room from page 11A

meet me in the front and we'd arrange our walk line up.

Joe led the way on his handed down from Tony two-wheeler with the training wheels, next came Tony pushing Jack in a stroller, then me pushing Steve in his stroller, and then Carmen. Ron joined us after about four houses.

So the whole family was out for a summer stroll. Together. All of us. That was the beginning of the moment I'll capture and remember.

As we walked and strolled the sweet smell of honeysuckle drifted toward us. Boy, what a summer smell that is. And the smell of a freshly cut lawn. Kind of pungent, kind of sweet. I didn't want to breathe it all in so deeply that I made a snort noise, but then I didn't want to miss a bit of it either.

■ As we walked and strolled the sweet smell of honeysuckle drifted toward us. Boy, what a summer smell that is. And the smell of a freshly cut lawn. Kind of pungent, kind of sweet. I didn't want to breathe it all in so deeply that I made a snort noise, but then I didn't want to miss a bit of it either.

I don't know who started it exactly, but at some point "Take Me Out To The Ballgame" became our walking song. We were pretty quiet about it, I don't think anyone heard us even if they happened to be sitting on their front porches. But we sang it anyway. Even 2-year-old Jack knows this song. His version cracks me up. A lot of the words are close facsimiles to the real lyrics and some were right on and same are just very fine, apt interpretations. Like the part where it goes, "Buy me some peanuts and Crackerjacks," Jack sings, "But me some peanuts and Cracker Me's."

While we were singing, softly so no one could really hear us, we heard coming from one of the streets over, the ice cream truck's tune. This year it's the rag-time song, one of my all-time favorites, "The Entertainer." I love that song, it's so jaunty and up and dancy.

Carmen, being at the back of the walk line, heard it first and ran for home to get some money from her piggy bank. She was quick and brought enough even for her brothers. I was floored. I didn't want to let on that I was floored. But I was.

She bought her little brothers some Popsicles, Tony didn't want one, he was still full from supper. Joe couldn't drive his big bike and eat his super-duper all kinds of colors inside and outside Popsicle so he walked and I pushed-pulled his bike, Ron took over Steven's stroller, and the walk continued.

Puddle discussions took place. So did tree helicopter discussions. A couple exchanges had to do with large ants, anthills, and a jet plane overhead. Almost at the end of the walk, our house now directly across the street, we paused to say "hi" to our neighbors. They were out in the yard and came by the shady part of the sidewalk where we could catch up on the latest, and keep an eye on Jack who broke free from his stroller right about then.

Some of the neighborhood birds were beginning their night songs. An evening breeze ruffled the full, summer-laden trees. Pleasant family news was being exchanged. Friendly laughter punctuated the cooling evening. A dog barked somewhere.

And nothing could have been better.

If you have a question or comment for Karen Meier, a Plymouth resident, call her at 953-2047, mailbox number 1883, on a Touch-Tone phone, or write her at The Observer Newspapers, 36251 Schoolcraft, Livonia, MI 48150.

Volunteer from page 11A

lot to offer to Angela Hospice.

"I had taken care of my husband at home. He was bedridden. I had a lot to offer. I could turn and make the bed, bathe them, get them out of bed and to a chair. I had learned all this from his physical therapist."

She worked with caregivers in homes until she fell and broke her leg and hip. Sister Giovanni, who answers the phones day and night, asked if she would consider taking the phones during rush hour. White agreed.

"I started and I never stopped."

Feeling comforted

She's been on the phones overnight for eight years; she was on the phone during the daytime for the first few years.

"Everybody you're dealing with is sad. It's frustration. It's sorrow. There's nobody getting better that we handle. But just being able to talk to them, they have a voice there. You can have an answering machine but there isn't a person there who understands what they're going through."

A light sleeper, White goes to bed and when the phone rings she picks it up before the ring is over, she said.

"Whatever it is, if it's a death I take down the information and tell them the nurse is on the way. I just say a little prayer to myself for the patient who died and for the family and go back to sleep."

'I really appreciate that they allow me to do this. I'm blessed. ... I feel like I want to give back some of the things I've gotten. I think we're all supposed to help each other. I don't think we're put here just to be an island unto ourselves.'

Betty White
Angela Hospice volunteer

"I feel comforted that I know that God's taking over now. What will keep me awake is the blaring of televisions. If someone blares their television I can't go back to sleep. With this, I can go back to sleep because God's taken over."

White feels blessed that she is able to volunteer for hospice.

"I really appreciate that they allow me to do this. I'm blessed. I really am blessed. At my age I've got my health. I've got my sight. I've got my hearing. I feel like I want to give back some of the things I've gotten. I think we're all supposed to help each other. I don't think we're put here just to be an island unto ourselves.

"If I could leave one thing for my children, it would be the knowledge that some of this rubs off on them. It's something that they can look back on and kind of walk in my footsteps."

After all, the mother of six – Bill Jr., Richard, Karen, Gayle, Cheryl and the late Larry – is following in the footsteps of her mother, who was a nurse.

"These hospices are really doing such merciful good with those that are on the last road of life. The nurses are angels. Every patient they have is not going to get better. They never once see a patient get better yet they handle themselves beautifully and they have such a love for it. You have to be a special person to do that."

CHARTER TOWNSHIP OF CANTON
NOTICE TO BIDDERS

NOTICE IS HEREBY GIVEN that the Charter Township of Canton, 1150 S. Canton Center Road, Canton, Michigan will accept sealed bids up to 10:00 a.m., July 25, 1996 for the following:

PURCHASE AND INSTALLATION OF NEW SEPTIC TANK

Specifications are available in the Financial Services Dept. The Township reserves the right to reject any or all bids. The Township does not discriminate on the basis of race, color, national origin, sex, religion, age or disability in employment or the provision of services.

TERRY G. BENNETT, Clerk

Publish July 11, 1996

World Moo Duk Kwan • Tang Soo Do Federation
KOREAN KARATE CLASSES
For the Entire Family...
$25 1 Member 1 Month Course!
Adults-Teens
Children (10 Yrs. and Older)
NO Long Term Contracts
NO Hidden Costs
NO Sign-Up Fees
CLASSES
Monday 6:00-7:00 p.m.
Thursday 5:30-7:00 p.m.
With this ad... ONE WEEK FREE
•Limited Offer
•NO Obligation
ASK ABOUT FAMILY DISCOUNTS
MICHIGAN ACADEMY OF MARTIAL ARTS
WESTLAND'S FRIENDSHIP CENTER
1119 N. Newburgh Rd.• Westland
(Newburgh Rd. just S. of Ford Rd.)
For Information, Please Call (313) 427-2952

With a complimentary first payment,
we'll tug at your heartstrings
without tugging at your purse strings.



COMPLIMENTARY FIRST PAYMENT* OF $800 ON THE VANDEN PLAS AND XJ6. INVITATION EXTENDS THROUGH OCTOBER 2.

LEASE THE 1996 XJ6 $699 A MONTH FOR 36 MONTHS** $2200 DOWN PAYMENT $2899 cash due at signing†

FINANCE ANY 1996 JAGUAR 4.9% APR†† NO DOWN PAYMENT SPECIAL OFFER FROM JAGUAR CREDIT

JAGUAR OF TROY
1815 Maplelawn Drive, Troy, MI (810) 643-6900

JAGUAR

*First-month payment of $800 from Jaguar Cars on a new 1995/1996 Jaguar XJ6 or a new 1995/1996 Jaguar Vanden Plas financed or leased through Jaguar Credit. Take new retail delivery from dealer stock by 10/2/96. See dealer for details. **Lease payments based on 1996 Jaguar XJ6 base MSRP of $56,900 including transportation, excluding licensing, registration and taxes. Assumes capitalized cost of 88.14% of MSRP. No security deposit required. Option to purchase at lease end for $25,605. Closed-end lease. Lessee is responsible for excess wear and tear and $.20 per mile for miles in excess of 30,000. See your dealer for details. Subject to credit approval and insurability as determined by Jaguar Credit. Take new retail delivery from dealer stock by 9/4/96. Conventional 36-month lease payments of $698.59 total $25,149.24. Lease payments subject to change without prior notice. †Cash due at signing excludes taxes, titling, licensing and registration. ††4.9% APR financing through Jaguar Credit for qualified buyers. Dealer participation may affect savings. Take retail delivery from dealer stock by 9/4/96. See dealer for details. Enjoy tomorrow. Buckle up today. © 1996 Jaguar Cars.

Michigan Community Directories Announces
NEW
NORTHVILLE • NOVI
PLYMOUTH
TELEPHONE DIRECTORY
Including Canton Listings!
DON'T MISS OUT!
Feature your business in the area's only real yellow pages advertising value
THE NEW NORTHVILLE • NOVI • PLYMOUTH TELEPHONE DIRECTORY! -HAND DELIVERED TO 50,000 LOCAL BUSINESSES AND RESIDENCES
Featuring
ZIP CODES • LOCAL AREA RESTAURANT MENUS
EXPANDED COMMUNITY INTEREST INFO AND MAPS
Sales close July 12
PHONE 1-800-632-6810
Ask About Chamber Member Discounts
Michigan Directory Company
A Suburban Communications Corporation Company
7557 W. Michigan Ave. • Pigeon, MI 48755



At the helm: *In charge of the Ford Wives Club for the 1996-97 program year are Gloria Doss (from left) as treasurer, Dolores Sanchetz as corresponding secretary, Carol Horvath as recording secretary, JoAnne Mistopoulos as vice president and Carol Symanns as president.*

Ford Wives select officers

Livonia and Canton are well-represented among officers of the Ford Wives, one of the many clubs of the Ford Employee Recreation Association.

President for the 1996-97 program year is Carol Symanns of Canton, with JoAnne Mistopoulos as vice-president, Carol Horvath of Livonia as recording secretary, Dolores Sanchetz as corresponding secretary and Gloria Doss of Livonia as treasurer.

The club meets the fourth Tuesday of the month September through May in the Henry Ford II World Center, the former Ford World Headquarters, in Dearborn.

The group is open to the wives of Ford Motor Company salary and hourly employees.

The monthly meetings feature speakers, entertainment and demonstrations, door prizes and refreshments.

Past programs have features the Ford Motor Chorus, Chef Larry Janes, Greenmead historical fashion show, flower arranging by Harry Miller Florist and Channel 7 weatherman Jim Madus.

The club also takes field trips including ones to the Purple Rose Theater in Chelsea, the Gem Theater in Detroit, the Whitney and Edsel Ford mansions and to Chicago.

Dues are $15 annually and $10, if a friend joins, too. People interested in joining can call Symanns at (313) 953-2101.

NEW VOICES

WILLIAM and **SARAH BURNS-GRANT** of Garden City announce the birth of **MADISON MACKENZIE**, April 20 at the Birthing Center of Garden City Hospital. Grandparents are Martin and Kathryn Burns of Garden City, and William and Bobbie Grant of Livonia.

MARK and **MARIA WINE** of Plymouth announce the birth of **JACQUELINE ROSE** May 19 at St. Joseph Hospital in Ann Arbor. She has a brother, Ross, 3, and sister, Grace, 2.

MICHAEL and **JILL ROSS** announce the birth of their daughter, **ABIGAIL CATHERINE** May 23.

LARRY and **TAMI NOVARA** of Canton announce the birth of **SALEY ALYSE** June 11 at St. Mary Hospital in Livonia. She has a sister, Molly Rose. Grandparents are Dave and Sally Eyberse of Royal Oak and Joseph and Josephine Novara of Farmington Hills. Great-grandmothers are Lois Vickers of Orlando, Fla., and June Rusaw of Waterford.

MARK and **MELISSA WINFREY** of Plymouth announce the birth of **ALEC CARL** April 29 at St. Joseph Mercy Hospital in Ypsilanti. Grandparents are Gary and Pamela Lyle of Hamburg and Ronald and Dianne Winfrey of Westland. Great-grandparents are Rhea Lyle of Boynton Beach, Fla., and Nina Winfrey and Joseph and Victoria Fink, all of Westland.

DEAN and **TERRI KARINIEMI** of Plymouth announce the birth of **KATHRYN MAY** Oct. 17 at Providence Hospital in Southfield. She has a brother, Daniel, 3. Grandparents are Lee McDowell, and Carol and Tom Caraher, all of Farmington Hills, and Daniel Kariniemi of Livonia. Great-grandparents are H. Kathryn Borton of Morenci, and Raymond and Leora May McDowell.

RONALD and **ANNETTE KING** of Okemos announce the birth of **ALEXANDRA MARIE** March 7 at St. Joseph Mercy Hospital in Ypsilanti. She joins Benjamin, 6, Carly Anne, 4, and Mitchell Allan, 2. Grandparents are Robert and Marilyn Bryce, and Lester and Barbara King, all of Plymouth. Great-grandparents are Grace Gibb of Dearborn and Elsie DeVriese of Plymouth.

MARCIA and **CHRISTOPHER PETERSEN** of Plymouth announce the birth of **RACHEL GLORIA** May 29 at St. Joseph Mercy Hospital in Ypsilanti. Grandparents are Gloria and Arthur Krol of Plymouth and Marilyn and Harold Petersen of Sioux City, Iowa.

TOM and **SUSAN CHANEY** of Plymouth announce the birth of **JOHN VINCENT** May 18 at Oakwood Hospital Annapolis Center-Wayne. He has a sister, Jordan Elizabeth. Grandparents are John and Norma Day of Rockwood, Tom and Betty Chaney of Jackson and Dennis and Linda Brown of Inkster.

JIM and **SHERYL POPIEL** of Livonia announce the birth of **BRADLEY JAMES** Feb. 24. He has a brother, Jason, 4, and sister, Michelle, 2. Grandparents are Jerry and Mary Goyette of Westland and Nick and Noreen Popiel of Dearborn Heights.

CHRISTOPHER and **LISA ENGELS** of Westland announce the birth of **MEGAN ALEXIS** May 4 at the Birthing Center of Garden City Hospital. She has a brother, Lance. Grandparents are Gloria Schommer and Peter and Helen Engels, all of Inkster.

MARK and **CHERYL BUCKLEY** of Wayne announce the birth of **MARK STEVEN JR.** May 24 at Oakwood Hospital Annapolis Center-Wayne. He has three sisters, Sarah, Jennifer and Samantha. Grandparents are John and Kathy Nepsey of Wayne, Albert and Sheila Meter of Wayne and Judith Milot of Canton.

TOM and **KELLY PAQUETTE** of Livonia announce the birth of **PATRICK EDWIN** April 4 at Botsford General Hospital in Farmington Hills. He has a brother, Ryan, 2. Grandparents are Tom and Alice Engle of Highland and Bernadette Paquette of Alpena.









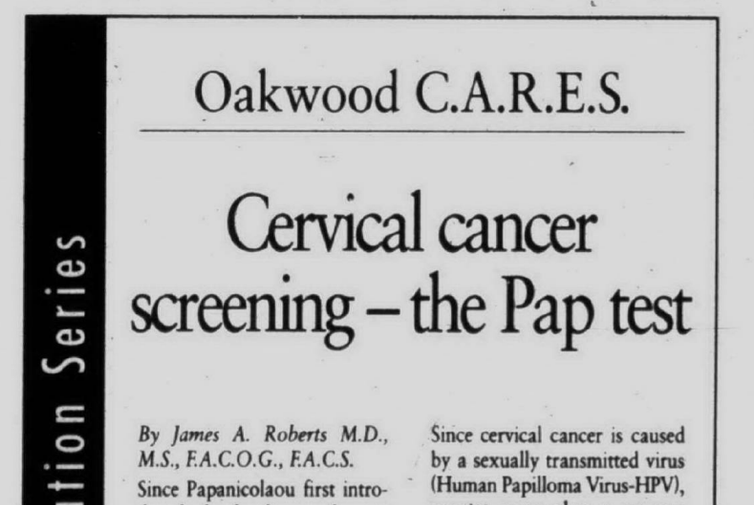

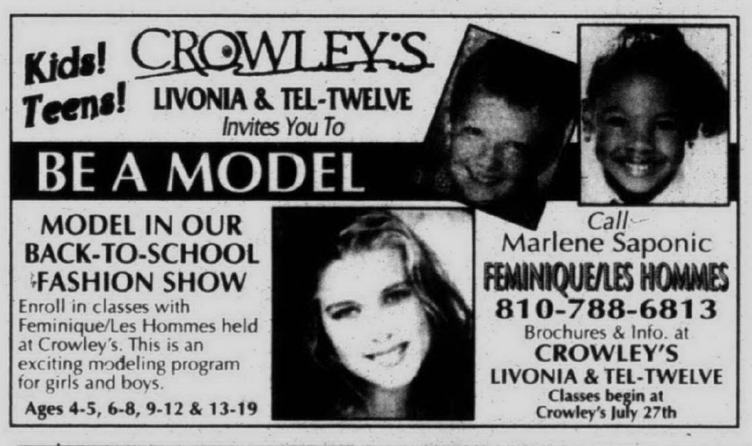

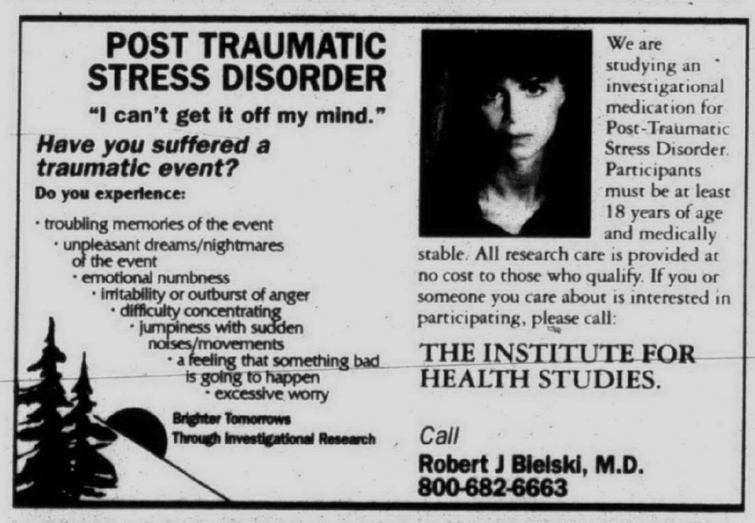



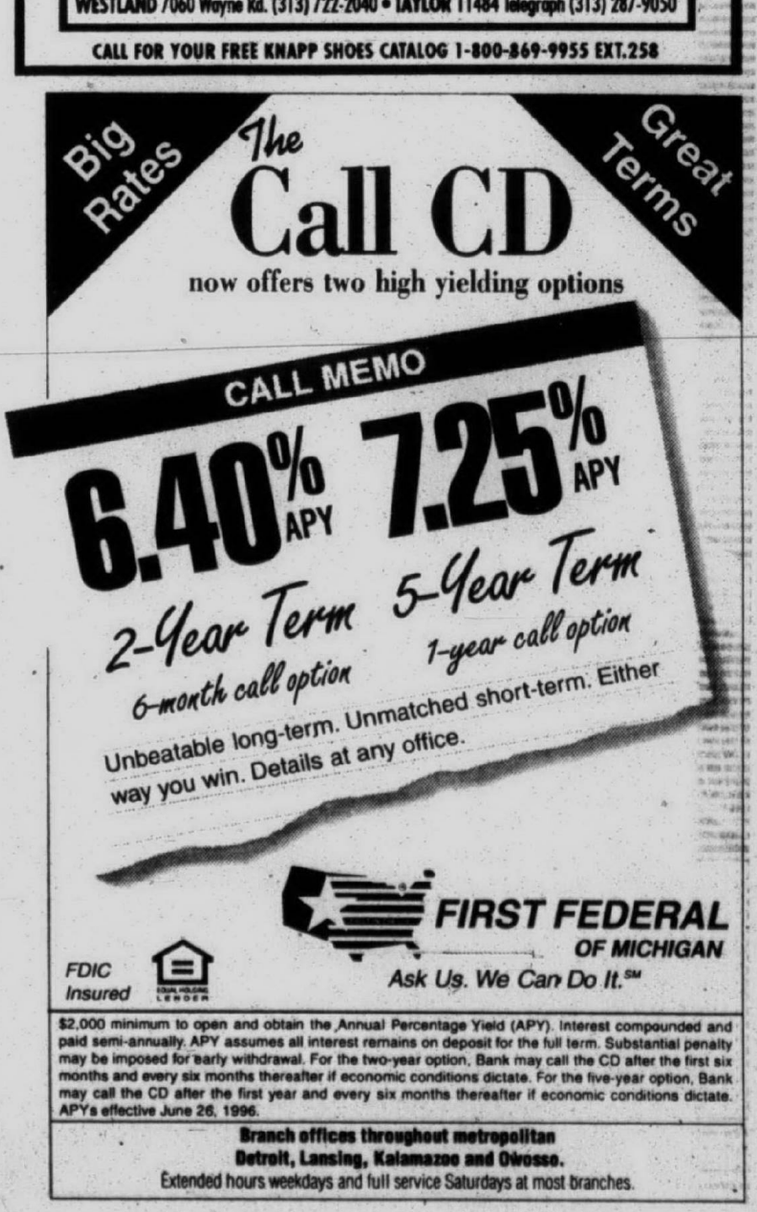

RELIGION CALENDAR

Listings for the Religion Calendar should be submitted in writing no later than noon Friday for the next Thursday's issue. They can be mailed to Sue Mason at 36251 Schoolcraft, Livonia 48150, or by fax at (313) 591-7279. For more information, call (313) 953-2131.

ORGAN CONCERT
Jeffrey Blersch, organ professor at Concordia College in Ann Arbor, will perform at 7 p.m. Thursday, July 11, as part of the summer organ series at the First Presbyterian Church, 200 E. Main St., Northville. A free will offering will be accepted at the concert. For more information, call the church at (810) 349-0911.

LIFE CHANGERS
Student members of Life Changers, a Southern Baptist co-educational missions project of education and involvement sponsored by the Greater Detroit Baptist Association, will help paint a dozen houses in Detroit Saturday, July 13-Sunday, July 19. The event will kick off with a block party at Military-Regular Park 2-5 p.m. Saturday, July 13. The public can join in on the clean-up on two days 11 a.m.-2 p.m. Saturday, July 13, and 10 a.m.-1 p.m. Saturday, July 20. The project is focused on renovation work at Military-Regular Park, and grafitti removal and exterior painting in the block club neighborhood. For more information, call Mission Service Corps, Southern Baptist Convention, in Livonia at (313) 522-9007.

CHRISTIAN SCIENCE
The radio series "What Is This Christian Science and Who Are These Christian Scientists?," a weekly program to answer questions about the religion, is being broadcast 8:30 a.m. Sundays on CKLW-AM 800. Topics include "How can a true Christian church be made up of lay members without clergy?" on July 14. "How can any religion be scientific?" on July 21 and "If Christian Science heals, why aren't people flocking to it like they flock to material medicine?" on July 28. The series also can be heard at 1:30 p.m. Sundays on WQBH-AM 1400. It is produced by the Christian Science Committee on Publication for Michigan and sponsored by local Christian Science churches. For more information, call (800) 886-1212.

NEIGHBORHOOD BIBLE TIME
Grace Baptist Church, 28440 Lyndon, Livonia, is hosting Neighborhood Bible Time, a youth crusade for children and teens of all denominations 6:30-9 p.m. Sunday, July 14-Friday, July 19. The program includes awards, prizes, games and refreshments. There is no charge and transportation is available. For more information, call (313) 425-6215.

SUMMER WORSHIP
New Life Lutheran Church, a developing congregation of the Evangelical Lutheran Church in America, has traditional worship at 8:30 a.m. and alternative worship at 10 a.m., during the summer through Sept. 1. A children's message and supervised activities area for small children are offered at both services. The congregation worships temporarily at the Masonic Temple, 730 Penniman, Plymouth. For more information, call Pastor-Developer Ken Roberts at (313) 459-8181.

HISPANIC CHURCH
The Hispanic Pentecostal Church conducts worships services at 2 p.m. Sundays at 1075 Venoy Road, Garden City. The Rev. G. Diaz officiates. For more information, call (519) 973-8487.

CAMPFIRE SERVICES
Lola Valley United Methodist Church will have evening campfire vesper services at 8 p.m. Wednesday, July 17, 24 and 31 and Aug. 7, at the church, 16175 Deleware at Puritan, Redford. The service will be cancelled in case of rain. For more information, call the church at (313) 255-6300.

DIVORCE RECOVERY
Come and hear the Rev. Paul Clough, pastor at Single Point Ministries, give instruction and encouragement for those dealing with the difficult issues of divorce in a six-session divorce recover seminar at 7 p.m. Monday through Friday, July 15-19, and at 8:30 a.m. Saturday, July 20, in Knox Hall of the church, 17000 Farmington Road at Six Mile Road, Livonia. Cost is $30 at the door, $25 for preregistration. For more information, call (313) 422-1854.

A.C.T.I.O.N.
A.C.T.I.O.N., an organized support group for people in career transition, holds informal meetings with speakers in the parlor of Orchard United Methodist Church, 30450 Farmington Road, between 13 and 14 Mile roads, Farmington Hills. Anna Russo will speak on "Neural Linguistic Programming" when the group meets at 7:30 p.m. Monday, July 15. There is no charge and no reservations are necessary. For more information, call the church at (810) 626-3620.

CHORALEERS IN CONCERT
The Johnn Lee Choraleers featuring gospel recording artist Harold Holloway and Co. will perform at 7 p.m. Saturday, Aug. 3, at Marygrove College, McNichols and Wyoming, Detroit. Tickets are $15 and available at God's World, W. Seven Mile and Schaefer, or by calling (810) 569-4316. The concert is presented by the Johnn Lee Foundation, a non-profit organization established to raise funds for charitable purposes while lifting the human spirit through the singing of gospel music.

SPECIAL SUNDAY SCHOOL
In September, St. Paul's Presbyterian Church will be creating a special education Sunday School class for teens. Any interested teens or volunteers are asked to call Karen Rouhan at (313) 522-2095 or (313) 972-6081. St. Paul's is at 27475 Five Mile Road between Middlebelt and Inkster roads, Livonia.

Re-Elect...
Raymond J.
WOJTOWICZ
(Pronounced Voy-TOE-vich)
Your Full-Time Wayne County
TREASURER

• EXPERIENCE
• QUALITY
• ACCOUNTABILITY
• SERVICE
• ACCESSIBILITY

Endorsed by Labor, Civic and Fraternal Organizations, Business and Industry

"Working For You"

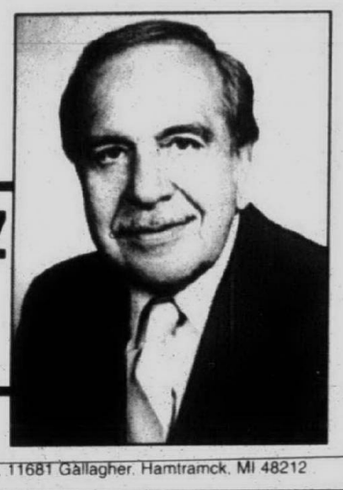

WOJTOWICZ
(Voy-TOE-vich)
TREASURER
DEMOCRAT

Paid for by the Committee for Wojtowicz, 11681 Gallagher, Hamtramck, MI 48212

No Bones About It.



The Home Loan with no up-front costs, from the bank that brought you Totally Free checking.

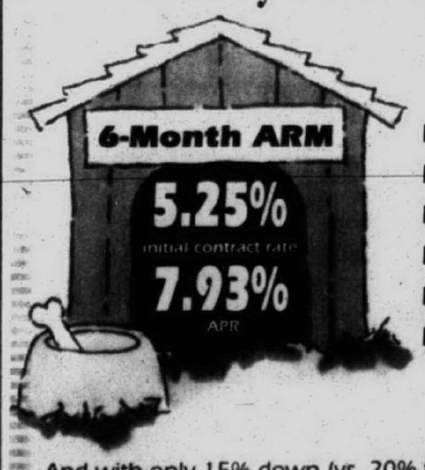

No points
No application fees
No title costs
No closing costs
No appraisal costs
No up-front costs at all

And with only 15% down (vs. 20% from other lenders), you avoid paying private mortgage insurance. Available up to $500,000. Lower down payments are available at the same great rates. Low, low rates available on fixed 15 & 30 year terms, too.

Telephone Loan Center 1•800•DIAL•FFM (1•800•342•5336)

FIRST FEDERAL OF MICHIGAN
Ask Us. We Can Do It.SM
FDIC Insured

Loan offices throughout metropolitan Detroit, Lansing, Kalamazoo, Owosso and Grand Rapids

Loans for owner-occupied homes only with $500,000 maximum loan amount. Annual Percentage Rate (APR) example based on $50,000 loan at stated contract rate and a 30-year amortization; monthly payments of interest and principal of $276.10. Contract interest rate and monthly payment applies only during initial contract period. APR subject to increase after consummation; maximum 1% rate decrease or increase per adjustment; life-time maximum Annual Contract Rate (CAP) 6% above initial contract rate. Three-year pre-payment charge. Final loan approval subject to our appraisal and underwriting standards which are available on request. Property insurance required. APR effective July 2, 1996.

Your information superhighway.

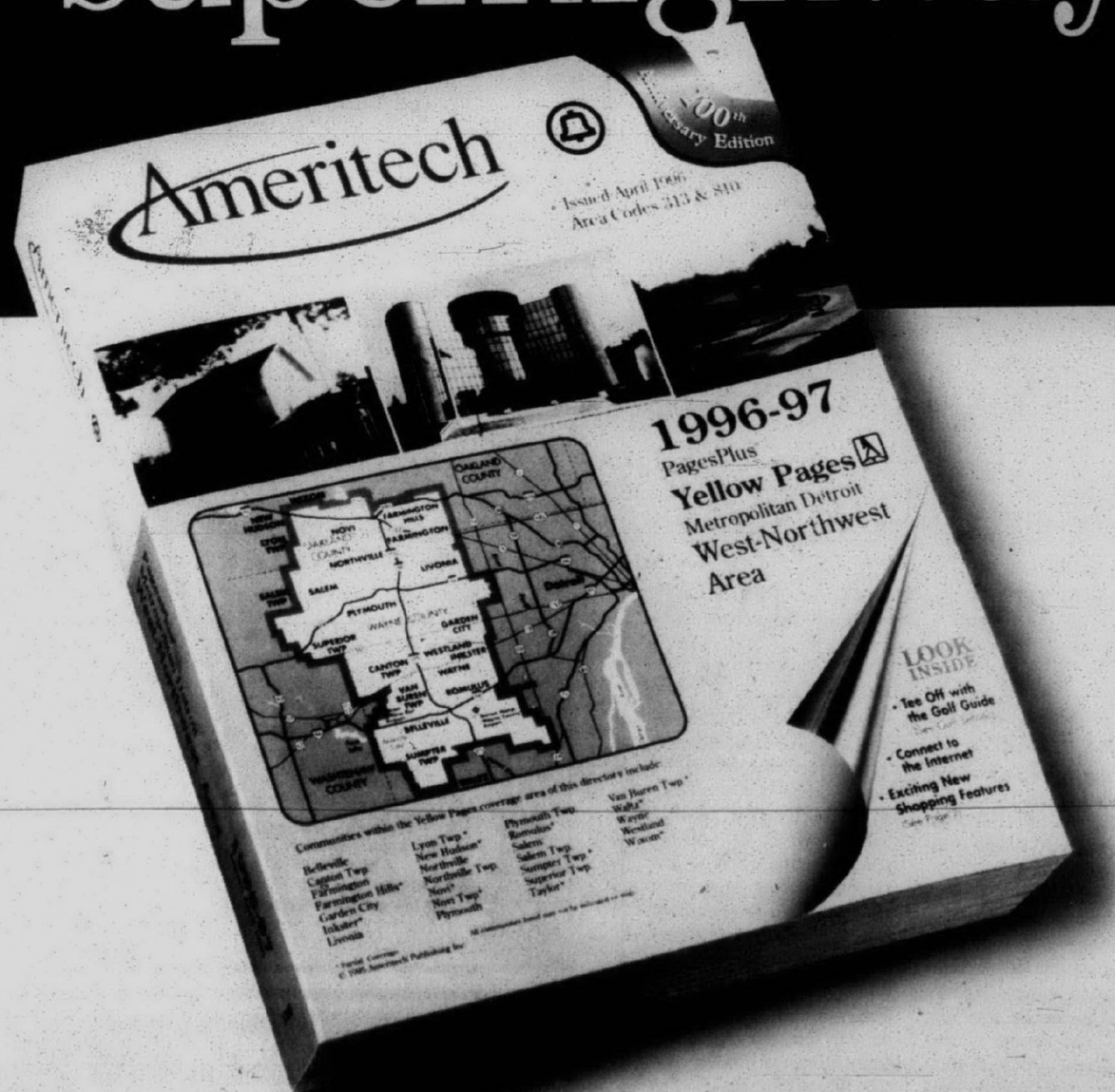

Your Ameritech® Yellow Pages is here. And when you need information fast, Ameritech Yellow Pages is the best place to get it. There's no easier way to find all the information you need. See Page 2 for a list of new shopping features. Check out Ameritech's new Golf Guide, Auto Guide, Internet Guide, and more.

Just think of us as your information superhighway.

Ameritech
YOUR LINK TO BETTER COMMUNICATION®
Guides available in select Detroit Metro area directories.

©1996 Ameritech Corp.

VACATION BIBLE SCHOOLS

Listings for the Vacation Bible School Calendar should be submitted in writing no later than noon Friday for the next Thursday's issue. They can be mailed to Sue Mason at 36251 Schoolcraft, Livonia 48150, or by fax at (313) 591-7279. For more information, call (313) 953-2131.

ST. PAUL'S PRESBYTERIAN
St. Paul's Presbyterian Church will have its vacation Bible school 9:30 a.m. to noon Monday through Friday, July 15-19, at the church, 27475 Five Mile Road, Livonia. Entitle "Friendship Adventures with Jesus," it is for children age 3 through the fifth grade. A donation of $7.50 per child or $15 per family will be accepted at the time of registration to defray the cost of the program. To register or for more information, call the Church office at (313) 422-1470.

TIMOTHY LUTHERAN/ CHURCH OF HOLY SPIRIT
Timothy Lutheran Church and the Episcopal Church of the Holy Spirit will have their vacation Bible school 6:30-8 p.m. Sunday through Friday, July 14-19, at the church of the Holy Spirit, 9083 Newburgh Road, between Ann Arbor Trail and Joy Road, Livonia. The school is for preschoolers through sixth graders. The class is free, however, there will be an opportunity to make a free will offering. For more information, call (313) 591-0211.

NEWBURG UNITED
Newburg United Methodist Church, 36500 Ann Arbor Trail in Livonia, will be hosting vacation Bible school – "Jesus Calls Us to be Disciples" – for preschoolers and elementary children. Children who will be entering first through sixth grade will meet July 15-19 from 9 a.m.-12:05 p.m. and preschoolers will meet July 15-19 from 9 a.m. to noon. For more information call the church at 422-0149.

CHRIST OUR SAVIOR
Christ Our Savior Lutheran Church will have a vacation Bible school 6:30-8 p.m. Monday through Thursday, July 22-25, under the big top at its Canton site, 46001 Warren Road, west of Canton Center Road, Canton. Entitled "God's Winning Team," the special emphasis will be on the "Olympic Village." The program, for preschoolers-sixth graders, will be held at the Livonia location, 14175 Farmington Road, from 9:30-11:45 a.m. Monday-Friday, July 29-Aug. 2. For more information, call Dave McNeil at (313) 522-6830.

MEADOWBROOK CONGREGATIONAL
"Cruising at Camp Meadowbrook" will be the theme for a vacation Bible school Monday through Thursday, July 22-25, at the Meadowbrook Congregational Church, 21355 Meadowbrook Road, Novi. The program, fro children age 4 through the sixth grade, will be 9:30 -11:30 a.m. and include lessons, stories, games, arts and crafts, music and more. Snacks will be provided and the final day will include a picnic with make-your-own snacks. Registration will be accepted through July 12. For more information, call (810) 348-7757.

GRACE LUTHERAN
Grace Lutheran Church, 25630 Grand River in Redford Township, will hold its vacation Bible school from 9-11:45 a.m. daily. Under the theme "God's Winning Team," students will enjoy Bible stories, games, worship, crafts and music. For more information, call (313) 532-2266.

FIRST UNITED METHODIST
The First United Methodist Church of Plymouth will have its vacation Bible school, "Antioch A.D. 49, 9 a.m. to noon Monday through Friday, July 22-26, 45201 North Territorial, Plymouth. For more information, call (313) 453-5280.

GENEVA PRESBYTERIAN
Geneva Presbyterian Church will have its vacation Bible school. 9 a.m. to noon Monday through Friday, July 29-Aug. 2, at the church 5835 Sheldon Road, Canton. The church will be converted into a jungle of spirited adventure for children ages 4 through fifth grade. "Kingdom of the Son" will include Bible stories, games, crafts, songs, skits, prayers and snacks. A $5 offering per child is requested, and scholarships are available. For more information, call the church at (313) 459-0013..

A Link for ADD, LD and Other Struggling Kids?
Empower Your Children for the Upcoming School Year

Fact: 93% of children in special education have it. 78.9% of juvenile delinquents have it. 80% of reading disabled children have it. Virtually 100% of ADD children have it.

What do they have in common? The answer is simple: poor vision.

It's a long known fact that the inmate population has an overwhelming number of vision problems. It's a little known fact that learning disabled do as well.

We are all concerned about illiteracy. But what can we do about it?

According to John P. Jacobi, O.D., we can begin with comprehensive vision testing for our students. "Every day, I see children who have an undiagnosed vision problem, although they are all receiving school screenings. That test is very basic. These children need their eyesight and visual processing skills assessed--in other words, do they have the ability to focus, stay in focus for the entire school day, remember and apply what they have seen?"

"We offer a free visual screening that goes far beyond even the most comprehensive of vision examinations. These skills, though rarely tested, are a necessity for any at-risk child."

It seems so obvious that our first question would be, "Can he even see the print?" But kids are missed and misdiagnosed all the time.

"What we accomplish in our visual therapy clinic is the visual rehabilitation of patients, which allows them access to their best tool for learning, working--everyday function," notes Dr. Jacobi. "In addition to addressing their focus and double vision, we will test and treat visual processing including visual memory and visualization."

If your child has reading, spelling, or handwriting problems, has headaches, loses his or her place while reading, reverses letters, or is unable to sit still, call Dr. Jacobi for a screening of vision problems. He will offer it free of charge to parents who have concerns in this area. Call (313) 525-8170 for an appointment. Don't overlook the obvious.



Debby Duncan

Northville Christian adds intern to staff

Northville Christian Assembly has put out the welcome mat for Debby Duncan who has joined the church's summer intern program.

Duncan is working with Pastor Carlton Quattlebaum in the Creative Arts Department. A junior at Evangel College in Springfield, Mo., she is majoring in vocal music education.

She is the daughter of the Rev. Hugh and Joyce Duncan, outstanding Christian leaders in the community. Duncan is the District Home Missions director for the Michigan District of the Assemblies of God. Joyce is fifth grade teacher for Northville Christian School.

Her older brother, Hugh Jr., also contributes in creative arts as a worship leader and musician.

"Debby's heart for God and His church shines through everything she does," Pastor Quattlebaum said. "Her background as a PK (preacher's kid) has helped her to not romanticize ministry, but have a practical sensible approach, knowing that ministry is often just plain, hard work.

"Her diverse abilities enable her to serve will in a variety of capacities, a fact that we are enjoying very much! I hope that through the experience, Debby will leave with an ignited desire to use, develop and consecrate her abilities to God for his service."

About her summer experience, Debby hopes to gain experience "which will further my abilities and equip me for what the future holds."

"God has given me a great love for music and has called me to work in both the classroom and the church," she added.

super SELECTION footwear

THE SPORTS AUTHORITY®

huge VALUES on footwear

29.98



NEW BALANCE MENS CCT 490W TENNIS SHOES

44.98



NIKE MENS YARDAGE TRAINER CROSSTRAINERS

29.96



HEAD MENS MASTER TENNIS SHOES

32.96



REEBOK WOMENS PRINCESS FITNESS SHOES

39.96

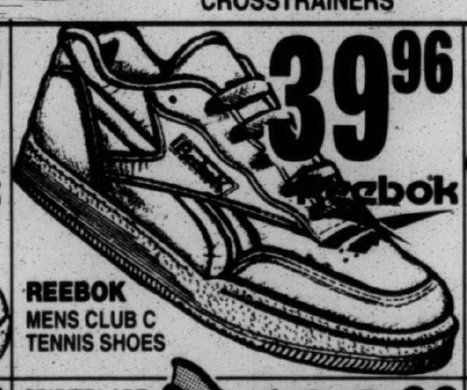

REEBOK MENS CLUB C TENNIS SHOES

39.96



REEBOK WOMENS FREESTYLE LOW FITNESS SHOES

49.96



NEW BALANCE MENS CT515 TENNIS SHOES

SPIRITBLADE ADULT IN-LINE SKATES 99.96



SPIRITBLADE ABT ADULT IN-LINE SKATES 139.96



BX 5000 ADULT IN-LINE SKATES 149.96



BX 6000 ADULT IN-LINE SKATES 169.96



SHOE CLEARANCE

19.97-59.97

Reebok FILA CONS AVIA adidas asics new balance

The Sports Authority PRICE GUARANTEE ...means just that! If you ever find a lower competitor's price, we'll match it! Hassle Free!

WATERFORD 277 Summit Dr. (in Summit Crossings) (810) 738-5020

MADISON HEIGHTS John R Rd. (south of 14 Mile Rd.) (810) 589-0133

LIVONIA Plymouth Road (west of Middlebelt) (313) 522-2750

NOW OPEN TAYLOR I-75 & Eureka Rd. (313) 374-0505 MON.-SAT. 10AM-9PM SUN 10AM-5PM

CLINTON TOWNSHIP Gratiot Avenue and Quinn (14 1/2 Mile Road) (810) 791-8400

UTICA M-59 (Hall Road) and M-53 (810) 254-8650

DEARBORN Corner of Ford Rd. and Southfield just N. of Fairlane Town Cntr. (313) 336-6626

STORE HOURS MON-FRI 10AM-9PM SAT 9AM-9PM SUN 10AM-6PM

THE SPORTS AUTHORITY®

Visit our site on the Web! http://www.sportsauthority.com

Name Brand Sporting Goods at Everyday Low Prices...Guaranteed.

Your Invitation to Worship

Mail Copy To: **OBSERVER & ECCENTRIC NEWSPAPERS**
36251 Schoolcraft, Livonia 48150

FOR CHURCH PAGE COPY CHANGES PLEASE CALL FRIDAY. FOR INFORMATION ON ADVERTISING IN THIS DIRECTORY PLEASE CALL: 953-2151

BAPTIST

INDEPENDENT BAPTIST BIBLE FELLOWSHIP

BETHEL BAPTIST TEMPLE
29475 W. Six Mile, Livonia
525-3664 or 261-9276
YOUTH AWANA CLUBS



Pastor & Mrs. H.L. Petty

Sunday School ..... 10:00 A.M.
Morning Worship ..... 11:00 A.M.
Evening Worship ..... 6:00 P.M.
Wed. Family Hour ..... 7:15 P.M.

July 14th
11:00 a.m. ***"The Red Flag of Warning"***
6:00 p.m. ***Guest: Rev. Richard Smith***

"A Church That's Concerned About People"

NEW HOPE BAPTIST CHURCH
5403 S.Wayne Rd.•Wayne, MI
(Between Michigan Ave. & Van Born Rd.)
(313) 728-2180
Virgil Humes, Pastor



Sunday School 9:30 a.m. Sunday Worship 8:00 & 10:45 a.m.
Wednesday Praise Service 6:00 p.m.
Wednesday Children, Youth & Adult Bible Study 7:00 -8:00 p.m.

EPISCOPAL

ST. ANDREW'S EPISCOPAL CHURCH
16360 Hubbard Road
Livonia, Michigan 48154
421-8451

Mon-Fri. 9:30 A.M. Holy Eucharist
Wednesday 6:00 P.M. Dinner & Classes
Saturday 5:00 P.M. Holy Eucharist

Sunday 7:45 & 10 A.M. Holy Eucharist
10:00 A.M. Christian Education for all ages
Sunday Morning - Nursery Care Available

The Rev. Robert Clapp, Rector

Every knee shall bow and every tongue confess that Jesus Christ is Lord. Phil. 2:11

Clip and Save
This coupon good for a personal/family visit to:
ALL SAINTS CHURCH
Griffin Chapel
42600 Ford Road
Canton, MI 48187
SUNDAY SERVICE: 10:00 AM
CHRISTIAN ED.: 11:00 AM
Phone: (313) 207-1817
The Rev. Steven R. Rottgers, Vicar

ST. JOHN'S EPISCOPAL CHURCH
574 So. Sheldon Road, Plymouth
453-0190
The Rev. Roger Derby - Interim
Sunday Services:
7:45 A.M. Holy Eucharist
10:00 A.M. Holy Eucharist
and Sunday School
Accessible To All and Child Care

EPISCOPAL CHURCH of the HOLY SPIRIT
9083 Newburgh Road • Livonia • 591-0211
The Rev. Emery F. Gravelle, Vicar
The Rev. Margaret Haas, Assistant
Sunday Services:
8:30 a.m. Holy Eucharist
10:30 a.m. Holy Eucharist
& Sunday School
A Barrier Free Facility for the Handicapped

EVANGELICAL COVENANT

Faith Covenant Church
Making Faith a Way of Life
Sunday School for All Ages
10:00 A.M.
Sunday Worship
10:00 a.m.
35415 W. 14 Mile Road (at Drake Road)
Farmington Hills
810-661-9191
Rev. Donn Engebretson

CATHOLIC

ST. ANNE'S ROMAN CATHOLIC CHURCH
Society of St. Pius X
Traditional Latin Mass
23310 Joy Road • Redford, Michigan
5 Blocks E. of Telegraph • (313) 534-2121
Priest's Phone (810) 784-9511
Mass Schedule:

First	Fri.	7:00 p.m.
First	Sat.	9:00 a.m.
	Sun.	7:30 a.m. & 10 a.m.

Confessions Heard Prior to Each Mass

OUR LADY OF GOOD COUNSEL
1160 Penniman Ave.
Plymouth • 453-0326
Rev. John J. Sullivan
Masses: Mon.-Fri. 9:00 A.M., Sat. 5:00 P.M.
Sunday 8:00, 10:00 A.M. and 12:00 P.M.

RESURRECTION CATHOLIC CHURCH
48755 Warren Rd., Canton, Michigan 48187
451-0444
REV. RICHARD A. PERFETTO
Weekday Masses
Tuesday & Friday 8:30 a.m.
Saturday - 5:30 p.m.
Sunday - 8:30 & 10:30 a.m.

SEVENTH DAY ADVENTIST

PLYMOUTH SEVENTH DAY ADVENTIST CHURCH & SUPERIOR ADVENTIST ACADEMY Grades 1-8
4295 Napier Road • Plymouth
WORSHIP SERVICES
SATURDAY: Sabbath School 9:15 a.m.
Divine Worship 11 a.m.-12 p.m.
Pastor Jason N. Preet (313) 981-2217
School 459-8222

CHURCHES OF CHRIST

CHRISTADELPHIANS
Sunday
Memorial Service 10:00 A.M.
Bible Class
Wednesdays 8:00 P.M.
36516 Parkdale, Livonia • 425-7610

MEMORIAL CHURCH OF CHRIST
(Christian Church)
35475 Five Mile Rd. 484-6722
MARK McGILVREY, Minister
Tim Cole, Associate Minister
Paul Rumbuc, Youth Minister
BIBLE SCHOOL (All ages) 9:30 A.M. & 10:45 A.M.
Morning Worship - 9:30 & 10:45 A.M.
Adult Worship & Youth Groups 6:30 P.M.



NON-DENOMINATIONAL

CHRISTIAN HARMONY MINISTRIES
24230 West McNichols
2 Blocks West of Telegraph
Sunday Morning Worship 10:30 a.m.
Wednesday Bible Study 7:00 p.m.
Friday Praise and Worship 7:00 p.m.
Pastor Donna Lach 532-1000

LUTHERAN CHURCH MISSOURI SYNOD

CHRIST OUR SAVIOR LUTHERAN CHURCH
14175 Farmington Rd. (Just N. of I-96) • Livonia
Church • 522-6830 School/Day Care • 513-8413
Rev. Luther A. Werth, Pastor
Sunday Worship 8:30 & 11:00 A.M.
Sunday School & Bible Class 9:45 A.M.
"Sharing the Love of Christ"
Preschool, Kindergarten, Daycare

ST. MATTHEW LUTHERAN
Church & School 5885 Venoy
1 Blk. N. of Ford Rd., Westland 425-0260
Divine Worship 8 & 11:00 A.M.
Bible Class & SS 9:30 A.M.
Monday Evening Service 7:30 P.M.
Ralph Fischer, Pastor
Gary D. Headapohl, Associate Pastor

GRACE LUTHERAN CHURCH MISSOURI SYNOD
25630 GRAND RIVER at BEECH DALY
532-2266 REDFORD TWP.
Worship Service
9:15 & 11:00 A.M.
Sunday School
9:15 & 11:00 A.M.
Nursery Provided
Rev. Victor F. Halboth, Pastor
Rev. Timothy Halboth, Assoc. Pastor

Risen Christ Lutheran
46250 Ann Arbor Road
(1 Mile West of Sheldon)
Plymouth • 453-5252
Worship Service 8:30 & 10:00 A.M.
K. M. Mehrl, Pastor
Hugh McMartin, Lay Minister

HOSANNA-TABOR LUTHERAN CHURCH & SCHOOL
9600 Leverne • So. Redford • 937-2424
Rev. Lawrence Witto
WORSHIP WITH US
Sunday Morning 10:00 A.M.
Children's Service 10:00 a.m.
Adult Bible Class 9:00 a.m.
Christian School: Pre-School-8th Grade
Mrs. Pat Sadler 937-2233

ST. PAUL'S LUTHERAN CHURCH & SCHOOL
20805 Middlebelt (corner of 8 Mile & Middlebelt)
Farmington Hills, Mich.
WORSHIP SERVICES
Saturday Evening 6 p.m.
Sunday Morning 9:15 a.m.
Bible Class & Sunday School 10:30
Pastor John W. Meyer • 474-0675

CHRIST THE GOOD SHEPHERD
Lutheran Church Missouri Synod
42690 Cherry Hill Road, Canton
981-0286 Roger Aumann, Pastor
Worship 8:00 & 10:30 A.M.
Bible Class & SS 9:20 A.M.
Preschool & Kindergarten

EVANGELICAL LUTHERAN CHURCH IN AMERICA

Timothy Lutheran Church
8820 Wayne Rd.
(Between Ann Arbor Trail & Joy Road)
Livonia • 427-2290
Worship Services
Summer Hours: 9:30 a.m.
261-0766

New Life Lutheran Church
Sunday Worship 8:30 a.m. (Traditional)
and 10:00 a.m. (Alternative)
at the Masonic Temple on the
square in downtown Plymouth
730 Penniman
Pastor-Developer Ken Roberts
313/459-8181

CHRISTIAN SCIENCE

First Church of Christ, Scientist, Plymouth
1100 W. Ann Arbor Trail, Plymouth, MI
Sunday Service 10:30 a.m.
Sunday School 10:30 a.m.
Wed. Evening Testimony Meeting 7:30 p.m.
Reading Room - 445 S. Harvey, Plymouth
Open Monday-Saturday 10 a.m.-5 p.m.
Thursday 7-9 p.m.
453-1676

PENTECOSTAL

FULL GOSPEL CHURCH OF PLYMOUTH
291 E. SPRING ST.
2 Blocks N. of Main - 2 Blocks E. of Mill
SUNDAY
Bible School 10:00 A.M.
Worship 11:00 A.M. AND 6:00 P.M.
(Nursery Provided in A.M.)
WEDNESDAY
Bible Study - 7:00 P.M.
(Classes for all ages)
Pastor Frank Howard - Ch. 453-0323

ASSEMBLIES OF GOD

This Sunday Slip Into Something Comfortable.

Slip Into Church.

TRI-CITY CHRISTIAN CENTER
MICH. AVE. & HANNAN RD. 326-0330
SUN. 9:00 A.M. & 11:00 A.M.

LUTHERAN CHURCH WISCONSIN SYNOD

Lola Park Ev. Lutheran Church
14750 Kinloch
Redford Twp.
532-8655
Pastor Gregory Gibbons
Worship Services 8:30 & 10:00 a.m.
Wed. Evening 7:30 p.m.
Now accepting applications for 1996-97 school year.
WCAR 1090 SUNDAY 10:30 A.M.

St. Paul's Evangelical Lutheran Church
17810 Farmington Road • Livonia
(313) 261-1360
May thru October • Monday Night Service • 7:00 p.m.



Sunday Worship
8:30 & 10:00 A.M.

PEACE EVANGELICAL LUTHERAN CHURCH & SCHOOL
9415 Merriman • Livonia
Sunday Worship 9:30 a.m.
Monday Night Service
7:00 p.m.
School Grades
Pre-School - 8
Church & School office:
422-6930

ASSEMBLIES OF GOD

Brightmoor Tabernacle
Assemblies of God • Calvin C. Ratz, pastor
26555 Franklin Rd., Southfield, MI (I-696 & Telegraph • West of Holiday Inn) • 352-6200
9:15 a.m. Family Sunday School Hour • Wednesday 7:00 p.m. "Family Night"
10:30 AM & 6:30 PM
Pastor Calvin Ratz
24-Hour Prayer Line 810-352-6205

EVANGELICAL PRESBYTERIAN

TRINITY PRESBYTERIAN CHURCH
10101 W. Ann Arbor Rd., Plymouth
5 Miles W. of Sheldon Rd.
From M-14 take Gottfredson Rd. South
Dr. Wm. C. Moore - Pastor
"LIFELINE"
New Worship Service at 9:30 with contemporary music, drama, question and answer time and a fresh way to hear the ever-relevant message of the Bible.
Also services at 8:00 and 11:00 a.m.
SUNDAY SCHOOL (NURSERY PROVIDED)
CONTINENTAL BREAKFAST SERVED
8:00 - 9:30 a.m.
Sunday School for All Ages

Ward Evangelical Presbyterian Church
17000 Farmington Road
Livonia 422-1150
Dr. James N. McGuire, Pastor
Worship Services
Sunday School
8:00, 9:15, 10:45 A.M.
and 12:05 P.M.
Evening Service 7:00 P.M.
Shuttle Service from Stevenson High School for All A.M. Services Except 8:00 A.M.

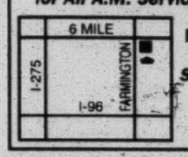

Nursery Provided
Service Broadcast 11:00 A.M. WUFL-AM 1030

CHURCHES OF THE NAZARENE

PLYMOUTH CHURCH OF THE NAZARENE
45801 W. Ann Arbor Road • (313) 453-1525
Sun. BIBLE STUDY & WORSHIP - 9:45 A.M. & 11:00 A.M.
Sunday Evening - 6:00 p.m.
Ladies' Ministries - Tues. 9:30 A.M.
FAMILY NIGHT - Wed. 7:00 P.M.
Arthur C. Magnuson, Pastor
NEW HORIZONS FOR CHILDREN: 455-3196

UNITED CHURCH OF CHRIST

NATIVITY UNITED CHURCH OF CHRIST
9435 Henry Ruff at West Chicago
Livonia 48150 • 421-5406
Rev. Donald Lintelman, Pastor
Summer Schedule
9:30 a.m. Church School
and Worship Service
Nursery Care Available
-WELCOME-

PRESBYTERIAN (U.S.A)

ST. TIMOTHY CHURCH
16700 Newburgh Road
Livonia • 464-8844
Sunday School 9:30 a.m. All Ages
Family Worship 11:00 a.m.
THURSDAY PRAYER & PREACHING SERVICE
7:00 P.M.
Rev. Janet Noble, Pastor
A Creative Christ Centered Congregation

Rosedale Gardens Presbyterian Church (USA)
9601 Hubbard at W. Chicago, Livonia, MI
(between Merriman & Farmington Rds.)
(313) 422-0494
Worship Service & Sunday School 9:30 a.m.
All ages including nursery care
Rev. Richard Peters, Pastor
Rev. Ruth Billington, Associate Pastor
Full Music Program
Chancel, Youth, Cherub Choirs & Handbell Ringers
Fellowship
Women's, Men's, Youth, Couples, Young Adult and Kids Club

GENEVA PRESBYTERIAN CHURCH (U.S.A.)
5835 Sheldon Rd., Canton
(313) 459-0013
Sunday Worship & Church School
10:00 a.m.
Education For All Ages
Childcare Provided • Handicapped Accessible
Resources for Hearing and Sight Impaired

FIRST PRESBYTERIAN CHURCH
Main & Church • (313) 453-6464
PLYMOUTH
Worship Services 8:30 & 10:00 A.M.
Nursery Provided
Dr. James Skimins, Senior Minister
David J.W. Brown, Dir. of Youth Ministries
Philip Rodgers Magee - Minister Emeritus
Accessible to All

INTER-DENOMINATIONAL

AGAPÉ CHRISTIAN CENTER
"A PRACTICAL CHURCH ON THE MOVE"
41550 E. Ann Arbor Trail, Plymouth, MI 48170 • (313) 459-6240
New Service Times
Sunday Worship Services
8:00 a.m. and 9:30 a.m.
Wednesday - Family Night - 7:00 p.m.
Pastor Mark B. Moore
Agapé Christian Academy - K through 12 (313) 459-5430

UNITED METHODIST

Clarenceville United Methodist
20300 Middlebelt Rd. • Livonia
474-3444
Rev. Jean Love
Worship Services 10:15 AM, 7:00 PM
Nursery Provided
Sunday School 9 AM
Summer Office Hrs. M-F 9-3
8:30 Refreshments

ST. MATTHEW'S UNITED METHODIST
30900 Six Mile Rd. (Bet. Merriman & Middlebelt)
Chuck Sonquist, Pastor
10:00 A.M. Worship & Church School
11:15 A.M. Adult Study Classes
Nursery Provided • 422-6038

NARDIN PARK UNITED METHODIST CHURCH
29887 West Eleven Mile Road
Just West of Middlebelt
476-8860
Farmington Hills
8:30 & 10:00 a.m.
Worship, Church School, Nursery
July 14th
"Stay On The Main Roads"
Pastor Richard Peacock, preaching
Pastor Richard A. Peacock
Pastor Karen B. Poole
Rev. Robert Bough

First United Methodist Church of Plymouth

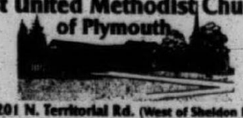

45201 N. Territorial Rd. (West of Sheldon Rd.)
(313) 453-5280
Dr. Dean A. Klump, Senior Minister
Rev. Tonya M. Arnesen, Associate Minister
8:30 a.m. Informal Worship
10:00 a.m. Traditional Worship Children's Worship
Nursery Provided

NEWBURG UNITED METHODIST CHURCH
36500 Ann Arbor Trail
422-0149
Worship Services & Sunday School
Summer Schedule: 8:30 & 10:00 a.m.
July 14th
"Rescue on The Nile"
Dr. Gilson M. Miller
Pastors:
Dr. Gilson M. Miller Rev. Melanie L. Carey



ALDERSGATE UNITED METHODIST CHURCH
(Redford Twp.)
10000 BEECH DALY ROAD
Between Plymouth and West Chicago
Redford, MI 48239 937-3170
Cry Rooms Available
9:30 a.m. Worship
Nursery and
3 yr.-K Child Care Available
July 14th
"Joseph"
Pastors Bob & Diana Goudie
Air Conditioned Sanctuary

Writer is independent and seeks room to grow

Dear Lorene,
I am a 17-year-old girl. I will be starting my senior year in high school next fall. I am going away to camp this summer as a counselor-in-training. Ever since kindergarten, I have never been in one school for more than two years. Unlike most kids that move around a lot, my family is not involved in the Army. We just move around for the mere reason of not staying in one place too long. For this reason I have never had many friends. I hope to accomplish this goal in my senior year. I am left-handed and always been an admirer of your column.

J.P.,
Livonia

The handwriting of many young people changes frequently and sometimes without too much provocation. So I am reluctant to analyze it without seeing samples written at other intervals. However, this is a teenager who is quite mature for her 17 years. I can't help wondering, if it is due, in part, to the numerous moves she has experienced. It would be interesting to hear her opinion on this.

I am cognizant the readers have heard me say this previously, but the spacing used on the page of handwriting is important in analyzing the person's personality. Good spacing, among other things, suggests one who makes efficient use of her time. Her omission of most lead-in strokes on words augments this.

The writer is independent and seeks the freedom to grow. Her approach to life and living is

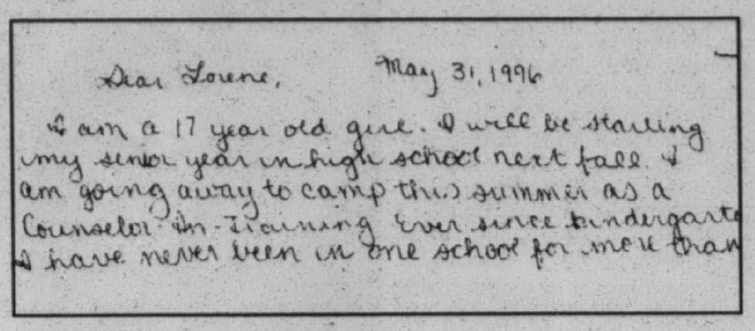
Dear Lorene, May 31, 1996
I am a 17 year old girl. I will be starting my senior year in high school next fall. I am going away to camp this summer as a Counselor-in-Training ever since kindergarte I have never been in one school for more than

usually direct. When there is something to be done she does not just sit around and talk about it. She starts in and gets it done, and done well. Efficiency is her hallmark. Mediocrity has no place in her work.

Here is a young girl who has already made it a habit to set goals for herself. She does not wait for someone else to do it for her. She knows what she wants to accomplish and gets busy working on it.

The writer has also been blessed with a good mind. She has many ways of thinking and solving problems. She tends to explore and analyze new information and probes for logical solutions. Intuition appears to be used only rarely.

Her memory is retentive and she keeps an eye out for all details. Then she takes the time to see they are handled.

I think this girl would be a joy to know. She can relate smoothly to others and is not one to make waves. She is open-minded and tolerant of people and their opinions and ideas. I suspect she is also an attentive listener. She knows how to be tactful.

Although empathy, amiability and peace are usually chosen, she can stand up for herself, if pushed too far or too long. Outwardly, she is composed and inclined to hold her feelings in check. In emergency situations, she can remain cool. Rarely does she become impulsive.

She appears to be a tad secretive about her personal life. Her signature and the text are very similar telling us she is as she presents herself. She does not try to appear as someone she is not.

She finds beauty in many things, especially nature. Colors, especially purple, can be pleasing to her. I think she has also been exposed to some of life's finer things.

If you would like your handwriting analyzed in this newspaper, write to Lorene C. Green, a certified graphologist, at 36251 Schoolcraft, Livonia 48150. Please write a few paragraphs about yourself, using a full sheet of white, unlined paper and writing in the first person singular. Age, handedness and signature are all helpful. Due to the volume of mail, personal replies are not possible. However, objective feedback is welcome.

YWCA looks for women achievers

The YWCA is looking for six women who represent the heart and soul of western Wayne County.

Nominations are being accepted for the 1996 Women of Achievement Awards, sponsored by the YWCA of Western Wayne County.

The awards recognize women who reside or work in western Wayne County and have demonstrated qualities of outstanding leadership and excellence in both their professional and personal endeavors for the betterment of the area.

A winner will be chosen in six categories: Arts/Communications, Business/Industry, Government/Law, Professions, and Young Women (16-23 years of age).

The awards will be presented at the YWCA's Women of Achievement Awards Luncheon on Friday, Nov. 1, at The Fairlane Club in Dearborn.

Nomination forms are available by calling (313) 561-4110.

THINKING ABOUT...
AIR CONDITIONING
bryant
CALL TODAY FOR A FREE ESTIMATE
(810)-476-7022
ANYTIME
D&G HEATING & COOLING
19140 Farmington Road • Livonia

JJ
Perkos Quality Children's Shoes
JULY CLEARANCE
20% TO 50% OFF
NIKE PEAKS
Reebok Jumping Jacks
We've reduced prices on selected styles of school, play and everyday shoes. But hurry! They won't last at these prices!
Serving Your Children Since 1958
33426 W. 5 Mile • Livonia • 427-3477
(1 Block W. of Farmington) Summer Hours: Mon.-Sat. 10-6

PANELLA'S LANDSCAPING & SUPPLIES
HOT SUMMER PRICES
Your One STOP Landscape Shop
20% Off ALL TREES AND SHRUBS
Coupon Expires 7-17-96
All Guaranteed One Year
25% Off ALL PERENNIALS
Coupon Expires 7-17-96
All Guaranteed One Growing Season
Western Bark Chunks
THREE CUBIC FEET
SMALL • MEDIUM • LARGE
Reg. $5.99 On Sale $4.59
Red Cedar
THREE CUBIC FEET
Reg. $4.99 On Sale $3.59
Coupon Expires 7-20-96
8500 MIDDLEBELT • WESTLAND • 421-5299
OPEN 8:00 A.M. - 8:00 P.M. MONDAY-FRIDAY; 8:00 A.M. - 6:00 P.M. SATURDAY; 10:00 A.M. - 4:00 P.M. SUNDAY


Summer Clearance Sale
Thursday • Friday Saturday
July 11•12•13
The Answer
Bulk Food Warehouse
Deb
Dollar Bills
Dove Cleaners
Dress Barn
Famous Footwear
Frank's Super Crafts
Kids Mart
Mail Boxes Etc.
Mike's Coney Island
PS Plus Sizes
Sears Optical
Toys 'R' Us
Video Watch
Work'n Gear
WESTLAND CROSSING
Located on the NE Corner of Warren and Wayne Roads
Across from Westland Mall

CARNIVAL OF SAVINGS
Come in and draw to win an EXTRA
25% 33% 50%
OFF THE LOWEST MARKED PRICE OF
ALL CLEARANCE MERCHANDISE
For the kids there will be balloon art, face painting, and coloring. Also, register to win tickets to a screening of
Matilda
TriStar Pictures summer family comedy.
And if you win, you'll also get the "Wanda Doll" that Matilda carries in the movie.
TRI STAR A TriStar Release a SONY PICTURES ENTERTAINMENT company © 1995 TriStar Pictures, Inc. All Rights Reserved.
HURRY
Sale Starts Wednesday, July 10th
Ends Sunday, 14th
Sale offer not valid at clearance stores.
When you love kids, it shows!
kidsmart LITTLE FOLKS
For the store nearest you call, 1-800-SMART KIDS. Prices are also good at LITTLE FOLKS
DETROIT • SOUTHGATE • REDFORD • DEARBORN HEIGHTS • TAYLOR • SOUTHFIELD • COMMERCE

WEDDINGS AND ENGAGEMENTS

Send us your news

Want to know who's tying the knot? Who's had a baby or celebrating and anniversary? Local engagement, wedding, anniversary and birth announcements appear in the Thursday edition of The Observer.

Preprinted forms that outline the information needed for an engagement, wedding or anniversary announcement for residents of Livonia, Redford, Garden City and Westland are available at our Livonia office, 36251 Livonia 48150.

For residents of Plymouth and Canton, forms are available at our Plymouth office at 794 Main St., Plymouth 48170.

Henrie-Wyman

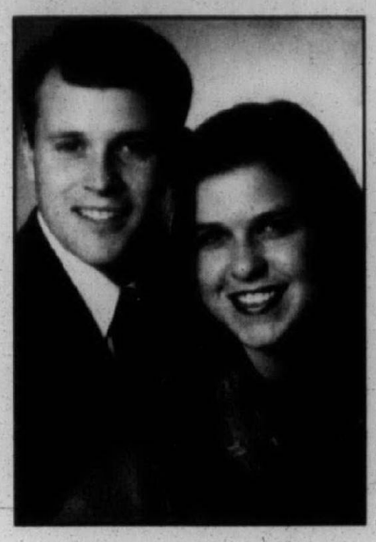

Carolyn Andreola of Rochester announces the engagement of her daughter, Amy Beth Wyman, to Stephen Edward Henrie of Livonia, son of Edward and Nancy Henrie of Plymouth.

A graduate of Plymouth Christian Academy and Eastern Michigan University, the groom-to-be is a district executive for the Detroit Area Council Boy Scouts of America.

The bride-to-be, a graduate of Rochester High School and Western Michigan University, is a third grade teacher at Smith Elementary School in Plymouth.

A July wedding is planned at St. John Fisher Chapel in Auburn Hills.

Hart-Doyle

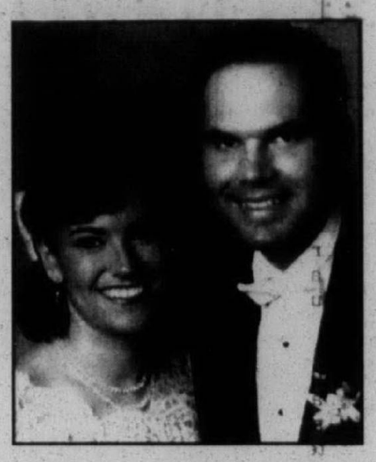

Nancy Patrice Doyle and Jeffrey Charles Hart of Chicago, Ill., were married Dec. 29, 1995, at Our Lady of Victory Catholic Church in Northville, by the Rev. Greg Deters. She is the daughter of Mr. and Mrs. Thomas Doyle of Northville, and he is the son of Mr. and Mrs. Jerry Hart of Canton.

The bride earned a bachelor's degree in apparel design from Michigan State University. She works as a manager for Ann Taylor Stores in Chicago. The groom earned his bachelor's degree in humanities pre-law from Michigan State University and a Juris Doctorate from Loyola University, Chicago, School of Law. He is an attorney.

Susan Gannon of Livonia, the bride's sister, served as matron of honor with bridesmaids Kristina Marlow Alexandria, Va., Elizabeth Brack of Royal Oak, Jennifer Araujo of Bloomfield Village, Caroline Hart of Canton, April Rice of Livonia, and Paula Taylor and Plymouth.

Bradley Cooper of Berkley served as best man with groomsmen James Sung of Hancock, Richard Moore of Hillsdale, Michael Doyle of Dearborn, Ross Lyon of Seattle, Wash., Christopher Hart of Westland, and Roger Moore of Chicago. Adam Taylor of Plymouth was the ring bearer. The couple received guests at The Fairlane Club in Dearborn before visiting Jamaica. They live in Chicago.

CANTON TOWNSHIP PLANNING COMMISSION
CHARTER TOWNSHIP OF CANTON
NOTICE OF PUBLIC HEARING

PROPOSED AMENDMENT TO THE FUTURE LAND USE MAP OF THE COMPREHENSIVE PLAN OF THE CHARTER TOWNSHIP OF CANTON, WAYNE COUNTY, MICHIGAN.

NOTICE IS HEREBY GIVEN pursuant to Act 168 of the Public Acts of 1959 of the State of Michigan, as amended, and pursuant to the Comprehensive Plan of the Charter Township of Canton that the Planning Commission of the Charter Township of Canton will hold a Public Hearing on Monday, August 12, 1996 at the Canton Township Administration Building, 1150 S. Canton Center Road at 7:00 p.m. on the following proposed amendment to the Future Land Use Map of the Comprehensive Plan:

CANTON INTERNATIONAL COMMERCE PARK FUTURE LAND USE MAP AMENDMENT - CONSIDER AMENDING THE FUTURE LAND USE MAP FROM GENERAL COMMERCIAL TO LIGHT INDUSTRIAL. Part of parcel no. 137 99 0012 709. Property is located on the south side of Michigan Avenue west of Haggerty Road. Written comments addressed to the Planning Commission will be received at the above address up to the time of the hearing.

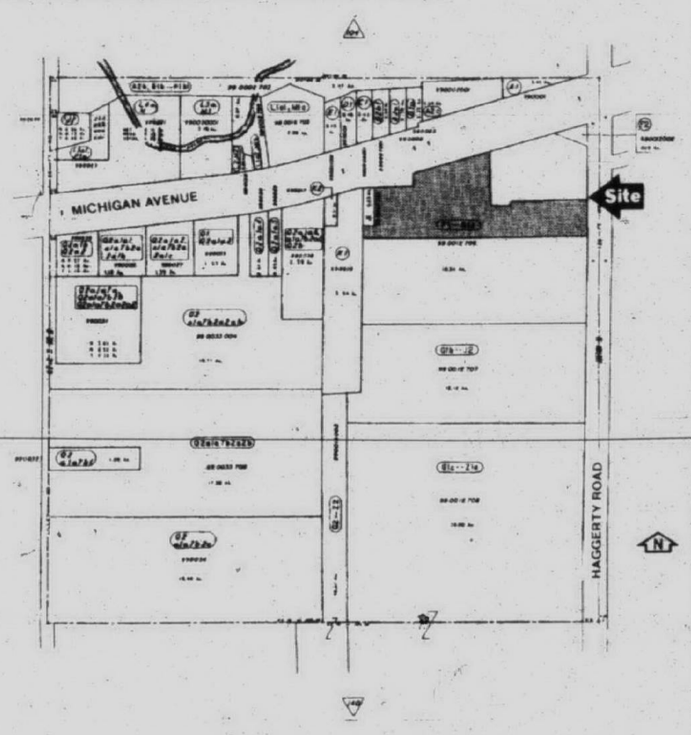

VIC GUSTAFSON, Chairman

Publish: July 11 and August 1, 1996

ACCESS TO PUBLIC MEETINGS

The Charter Township of Canton will provide necessary reasonable auxiliary aids and services, such as signers for the hearing impaired and audio tapes of printed materials being considered at the meeting, to individuals with disabilities at the meeting/hearing upon two weeks notice to the Charter Township of Canton. Individuals with disabilities requiring auxiliary aids or services should contact the Charter Township of Canton by writing or calling the following:

David Medley
ADA Coordinator
Charter Township of Canton
1150 S. Canton Center Road
Canton, MI 48188
(313) 397-5435

Publish: July 11 and August 1, 1996

WESTERN TOWNSHIPS UTILITIES AUTHORITY
BOARD OF COMMISSIONERS
REGULAR MEETING SYNOPSIS
4:30 P.M. MONDAY, JUNE 24, 1996

Regular meeting called to order at 4:40 p.m.
Present: Thomas Yack, Karen Baja, Kathleen Keen-McCarthy
Agenda - adopted, as amended.
Minutes; regular meeting of May 20, 1996 - approved.
Requisition Certificate 180, 181 and schedule of operating expenses totalling $255,431.65 - approved.
Monthly reports - received and filed.
Job description and advertisement for Operations Manager was approved, as amended.
An update was given on the Odor Control Structure - Lower Rouge.
The regular meeting was adjourned at 5:50 p.m.

THOMAS YACK, Chairman

This is a synopsis. A complete copy of the minutes may be reviewed at the WTUA offices, 40905 Joy Rd., Canton, MI 48187.

Publish: July 11, 1996

CHARTER TOWNSHIP OF CANTON
NOTICE TO BIDDERS

NOTICE IS HEREBY GIVEN that the Charter Township of Canton, 1150 S. Canton Center Road, Canton, Michigan will accept sealed bids up to 10:00 a.m., July 25, 1996 for the following:

PURCHASE AND INSTALLATION OF NEW WELL SYSTEM

Specifications are available in the Financial Services Dept. The Township reserves the right to reject any or all bids. The Township does not discriminate on the basis of race, color, national origin, sex, religion, age or disability in employment or the provision of services.

TERRY G. BENNETT, Clerk

Publish: July 11, 1996

NOTICE 1996 JULY BOARD OF REVIEW
CITY OF PLYMOUTH
201 S. MAIN ST.
PLYMOUTH, MI 48170
(313) 453-1234 X222

The July Board of Review will convene in the Conference Room located on the 2nd Floor of City Hall, 201 S. Main Street, Plymouth, MI 48170, on Tuesday, July 16, 1996 at 12:30 P.M. to 2:00 P.M.

The Board will review Homestead or Hardship Appeals, Clerical Errors and Mutual Mistake of Fact.

No appointments are necessary.

All appellants will be sent a letter by first class mail indicating the decision of the Board of Review.

JUDITH A. ZIRBLIS
Assessor

Publish: July 8 and 11, 1996

If you
don't have
Continental,
you don't have
HBO.®

Not to mention HBO2, HBO3 and Cinemax.

Truth is, Continental is the only cable company in your neighborhood that can offer you all of these channels.

For more information, just call 313-459-7300. There will always be someone at Continental waiting to talk with you.

Continental Cablevision
STAY TUNED℠

Applies to the Plymouth, Canton, and Northville areas only.

Engler praises Geake for Friend of Court reform bills

BY TIM RICHARD
STAFF WRITER

A massive package of bills to reform Friend of the Court operations means more than exposing deadbeat dads. It's also part of welfare reform, said Gov. John Engler as he signed three more bills pushed by Sen. Robert Geake.

"No one's done more than Bob," Engler said of the Republican senator from Northville. "He has been tireless in going around the state" in 10 public hearings totaling more than 50 hours.

"There was merciless beating and upbraiding of the Friend of the Court," said Geake. "In spite of that, we've had very gracious cooperation from FOC associations."

Engler, in a signing ceremony July 2, said assuring that custodial parents get child support will "keep people from falling into poverty and see that children are well-served. For many, the failure to receive child support is a floor they fall through into poverty and welfare."

As cameras rolled, Engler pointed to a chart listing two fathers and a mother from Kent, Ingham and Tuscola counties who had skipped the state owing $42,000, $29,000 and $21,000 respectively in child support.

Each month state agencies will release lists of "10 most wanted" parents based on how far they are behind in support payments.

"We're going after those people who conceal their income by taking payment under the table," said Geake. "We want the court to enforce its own orders."

The new laws will:

- Direct Friend of the Court offices to be open 20 hours a week during "non-traditional" times. FOC offices must disburse payments within 14 days of receiving them. FOC also will be required to report much data, such as tax intercepts and support modifications, to the State Court Administrator's office.
- Create a FOC advisory committee in each county's board of commissioners. The FOC director will continue to be an appointee of the chief circuit judge, but aggrieved persons will have a public sounding board. The bill was an alternative to Geake's original plan to take FOC entirely away from courts and place them under general county government.
- Allow a judge to change, retroactively, the amount of support payments from parents who hide income.

Earlier bills allow the lifting of state driver's and occupational licenses of deadbeat parents; punish those who make false reports of child abuse; mandate the reporting of deadbeat parents to credit agencies; and establish a "parentage registry" in the Family Independence Agency to help enforce child support obligations.

The bills also dovetail with efforts by Rep. Jessie Dalman, R-Holland, to change Michigan's no-fault divorce law.

Dalman said her bills would require a "parenting plan" in each divorce so there will be "more mediation, less arbitrary decisions. Divorce will continue. We just want people to understand their responsibilities."

To report missing parents who are delinquent on child support, contact Bill Hart at the Michigan Family Independence Agency's office of child support at 517-335-0892.

CC takes 3rd place in national quiz bowl meet

The varsity quiz bowl team from Detroit Catholic Central High School placed third out of 68 competing teams from all over the United States in a competition held at Marymount University in Arlington, Va., in June.

Coached by Howard Weinberg, a Catholic Central faculty member, the varsity quiz bowl team consisted of Clint McDonell, of Garden City, Greg Van Hoey of Redford Township, Mike Buchanan of Farmington Hills, Hernan Munoz of Canton Township, Scott Chemello of Livonia, Mike Curle of Novi, and Pat Medado and Chris Marco, both of Detroit.

After that tournament, the quiz bowl team headed to the Panasonic Academic Challenge at Disney World, also held in June, in Orlando, Fla. The tournament was held by invitation only, with one team per state. Catholic Central finished 10th out of 50 teams.

Catholic Central is a private, all-male college preparatory high school in Redford Township.

CHIMNEYS
• Cleaned
• Screened
• Repaired
• New

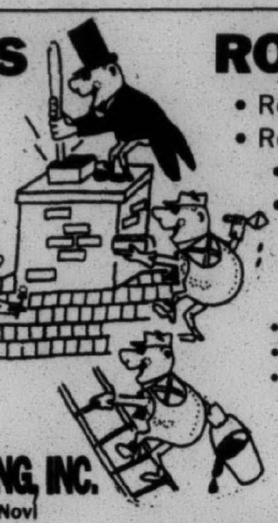

ROOFS
• Repaired
• Re-Roofed
• New
• Leaks Stopped

• LICENSED
• INSURED
• GUARANTEED

• Senior Citizen Discount

CROWN CONTRACTING, INC.
42910 W. 10 Mile, Novi
(313) 427-3981 (810) 344-4577
SINCE 1952

Transfer tax refund office sets new hours

The hours for the Wayne County real estate transfer tax refund center are 8:30 a.m. to 4:30 p.m.

That's different from what was originally announced because of a consent order issued in late June, according to Harnetha Jarrett, assistant corporation counsel. The office will be open Monday through Friday until Oct. 31, 1996, but will be closed on Labor Day and Columbus Day.

The office opened July 1, to issue refunds to people who sold real estate in Wayne County between Jan. 11, 1990, and May 10, 1996.

Under a court decision issued earlier this year by Circuit Judge John Kirwan, Wayne County must now pay back part of the money it collected in real estate transfer taxes.

The tax was increased after in 1980 the state gave Wayne County, alone among the 83 counties, power to raise the real estate transfer tax to 75 cents from 55 cents per $500 of property value.

A homeowner challenged the tax in 1990. A Michigan Supreme Court decision last year said the tax could only be recovered from 1990 when it was first challenged by the homeowner.

The county has been ordered to refund 20 cents per $500 in property value plus 2 percent interest.

To obtain a refund a seller must appear in person with a driver's license or other picture identification to apply for it at the tax refund center, which has been set up at the Neudeck Building, 415 Clifford, at the corner of Clifford and Bagley in Detroit. No applications will be accepted by mail.

If the seller is disabled, resides out of state, or is in the military, he or she can designate someone as an agent, but must use a form available at the refund center. That form requires a notarized signature from the seller. A group of sellers for one piece of real estate can follow the same process, with one designated agent presenting notarized forms for the other sellers. Only one check will be issued per transaction.

The seller must provide a copy of the deed, or if it is not available, Wayne County will research it.

The county is encouraging claimants to maintain an alphabetized schedule to claim the refunds: last names ending in A-D on Mondays, E-J on Tuesdays, K-O on Wednesdays, P-S on Thursdays, and T-Z on Fridays.

A phone number with taped information has been set up at (313) 224-5050.

Foster families sought

The Methodist Children's Home Society is campaigning to recruit foster families for children ages 0-14.

Applicants must be 21 or older, and provide food, shelter and clothing as well as love, stability, guidance and discipline.

For more information, call (313) 531-4155.

sidewalk sale

Take a walk down our aisles and aisles of clearance merchandise with red balloon signs and

save an extra 30%

on items already reduced by

40% to 50%

for total savings of

58% to 65%!

Two examples of how much you'll save:

$100.00	original price	$100.00	original price
- 40.00	40% savings	- 50.00	50% savings
60.00	sale price	50.00	sale price
- 18.00	extra 30% off	- 15.00	extra 30% off
42.00	YOUR FINAL COST	35.00	YOUR FINAL COST

Sorry, we are unable to make price adjustments on previously purchased items.

Friday, Saturday & Sunday!

P·A·R·I·S·I·A·N

there's always something special at parisian

WEDDINGS AND ENGAGEMENTS

Bodell-Casey



Dianne and Timothy Bodell of Plymouth announce the engagement of their daughter, Laura Kristen of Green Brook, N.J., to Sean Patrick Casey of Green Brook, N.J., son of Joan and Jack Casey of Ridgewood, N.J.

The bride-to-be is a graduate of Plymouth Salem High School and the University of Michigan with a bachelor of science degree in mathematics. She works as an actuarial consultant at Prudential Insurance in Newark, N.J.

Her fiance is a graduate of Ridgewood High School in Ridgewood N.J., and holds a bachelor's degree in mathematics with computer science, from Massachusetts Institute of Technology in Cambridge Mass. He is an actuarial director with Prudential Insurance.

A July wedding is planned in Brielle, N.J.

Steffanni-Tyson



Carol and Paul Steffanni of Plymouth announce the engagement of their daughter, Jeanne Christine of Phoenix, Ariz., to Robert John Tyson of Los Angeles, Calif., son of Alice and George Tyson of Grand Rapids.

The bride-to-be is a 1990 Plymouth Canton High School graduate and a 1994 graduate of the University of Michigan.

She is employed by AG Communications Systems, in Phoenix.

Her fiance is a 1993 graduate of the University of Michigan and 1996 graduate of UCLA Law School.

An August wedding is planned at Christian Reformed Church in Dearborn.

Hall-Mueller



Cynthia Frost Mueller and Ruffin L. Hall were married in April at St. James Episcopal Church in Wilmington, N.C.

She is the daughter of Mr. and Mrs. Laurence H. Mueller of Plymouth Township and he is the son of Janet Brown Hall and the late R.C. Hall of Raeford, N.C.

The bride is a 1988 graduate of Plymouth Canton High School, a 1992 graduate of the University of Michigan, and a 1994 graduate of the University of North Carolina, Chapel Hill, with a master of health care administration. She is a network development specialist for United Healthcare Corp.

He is a 1988 graduate of Pine Forest Senior High, a 1992 graduate of the University of North Carolina, Chapel Hill, and earned a master's master's degree in public administration from that school in 1995. He is a management auditor for the city of Wilmington.

They are making their home in Wilmington, N.C.

The matron of honor was Sherie MacGregor, of Baltimore, Md.; the best man was Andrew Hall, of Durham, N.C.

The bride's attendants were Karen Phillippi of South Lyon, Krista Maddigan of Harrisburg, Pa., Amy Llewellyn of Macungi, Pa., Ann Gentling of Los Angeles, Calif., Stephanie Mueller of New York, Kimberly Harris of Canton, and Nichole Gallagher of Plymouth.

The groomsmen were Gregory Council of Atlanta, Christopher Roy and Christopher Kennedy of Raleigh, N.C., Gary Hall of Pinhook, Va., Gregory Parent of Chapel Hill, N.C., Joseph Gram of Greensboro, N.C., Charles MacGregor, of Baltimore, Md. Ushers were: Samuel Houston Jr. of Raleigh, N.C., and Dean Humphrey of Mocksville, N.C.

A wedding trip to San Francisco is planned this summer.

Kaye-Bachwich

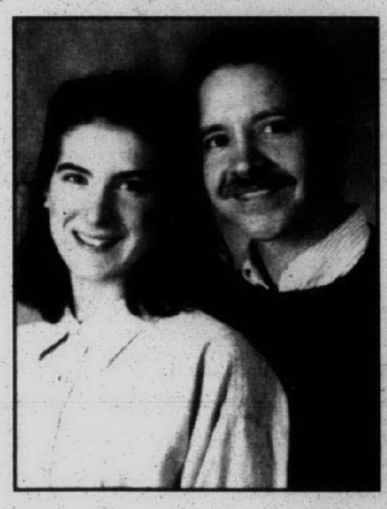

Mr. and Mrs. Richard Kaye of Alpena announce the engagement of their daughter, Elizabeth Kaye, to Dr. Peter Bachwich of Alpena, son of Mr. and Mrs. Ralph Bachwich of Flint.

The bride-to-be is a graduate of Plymouth Salem High School and Hope College. She is a German teacher for the Alpena public schools. Her fiance is a University of Michigan Medical School graduate. He works in critical care and pulmonology at Alpena General Hospital and physician with Internal Medicine Clinic in Alpena.

An August wedding is planned in Alpena.

Mensink-Shupe



Lyall and Charlene Mensink of Preston announce the engagement of their daughter, Heather Marie Mensink, to James Thomas Shupe, the son of Richard and Betty Shupe of Plymouth.

The bride-to-be is a secretary for the Rochester public schools.

Her fiance is a software analyst at IBM in Rochester.

A July wedding is planned at Greenleafton Reformed Church in Preston.



Mikola-Cuevas

Karen Lee Cuevas and Jonathan Paul Mikola were married Oct. 28, 1995, at Ward Presbyterian Church in Livonia by the Rev. Hal Edmonds.

The bride is the daughter of Patricia and Miguel Cuevas of Canton; the groom is the son of Vivian and James Mikola of Northville.

The bride, who graduated in 1995 with a BSN from the University of Michigan, works for a research company in Southfield.

The groom graduated in 1994 with a bachelor's in electrical engineering from the University of Michigan in Ann Arbor.

He works for Ford Motor Co. in Sterling Heights.

Kim Cuevas served as matron of honor, with bride attendants Susana Hostalet, Sandee Connors, Karen Mikola, Hollie Palmer, and flower girl, Rebecca Ryzko.

Troy Kruger served as best man, with attendants, Dan Cuevas, Dave Cuevas, James Mikola, and Andrew Mikola.

The couple received guests at Woodlands Golf Course before leaving on a trip to Estes Park, Colo.

They are making their home in Berkley.

NEED COUNSELING?
Call (313) 981-3800
CENTER FOR BEHAVIOR & MEDICINE

WHITE
TWO DAYS ONLY
FREE ARM SCHOOL MODEL
Sew & Serge Sewing Machine
Our education department placed orders in anticipation of large school sales. Due to budget cuts they were unsold!
They Must Be Sold!!
All machines offered are the most modern machines in the White line. All machines are new in factory sealed cartons. White's 10 Year Nationwide Guarantee is included.
WHAT IS A SEW & SERGE SEWING MACHINE???
FIRST - IT IS A SOPHISTICATED SEWING MACHINE that does buttonholes (any size). Stretch Stitching, Invisible Blind Hems, Monograms, Ribbing, Double Seams, Zippers, Sews on Buttons, Hems, Darning, Applique, Zig Zag, Basting, Blanket Stitch, Quilting, and much more. JUST TURN THE DIAL TO SEW MAGIC!
SECOND - IT HAS A SERGING STITCH. This allows you to sew and overedge the material in one operation.
THIRD - THEY ARE DESIGNED TO SEW ALL FABRICS without adjustment, such as Levi's, Canvas, Upholstery, Nylon, Stretch Materials, Silk, Percale, Organdy, AND...
YOUR PRICE WITH THIS AD ONLY... WITHOUT AD $499 $199.00
THEY EVEN SEW LEATHER!
Now you have it all in one machine.
THIS IS AN AUTHORIZED FACTORY SALE
Pay In Full and Take Delivery of your Machine at the Sale!
CASH, CHECKS, MASTERCARD, VISA, DISCOVER
JoAnn Fabrics
BRIGHTON MALL 8449 GRAND RIVER
WESTLAND 35685 WARREN
SATURDAY, JULY 13; 10 - 5 AND SUNDAY, JULY 14; 12-4

Summer Sale
10-50% OFF
Outdoor Clothing & Equipment
Michigan's largest selection of backpacks, tents, sleeping bags, hiking boots, climbing equipment and Patagonia clothing
• Patagonia • Marmot • Gregory • Eureka • Mountain Hardware • Levi's • Ex Officio • MSR • Gramicci • Teva Sandals • Polo Ralph Lauren • Raichle • One Sport • La Sportiva and more!
Open Mon.-Wed. & Sat. 10-6; Thurs. & Fri. 10-9; Sun. 12-5
336 S. State St., Ann Arbor • (313) 761-6207
BIVOUAC
Quality Outdoor Clothing & Equipment

Fat Free.
Cholesterol Free.
Phone Free.
Now get a FREE Motorola portable cellular phone with a two-year service agreement.
Finally, a phone offer for both the budget and health-conscious individual. When you visit The Cellular Store & More and sign a two-year service agreement, you'll receive a FREE Motorola portable cellular phone and FREE weekend calls through the end of the year, all for just $19.99 a month. You can also get FREE activation with a three-year service agreement. So stop by The Cellular Store & More now to get a great cellular phone package that won't take inches off your pocketbook.
CELLULARONE Authorized Agent
CANTON
42695 Ford Rd.
(In Canton Corners)
(313) 981-7440
BRIGHTON
455 E. Grand River
(Across From Lucky Duck Nursery)
(810) 227-7440
CELLULAR MORE
1-800-CELL-MORE
Mon. - Wed. 10-6 • Thur. & Fri. 10-8 • Sat. 10-6
New activations only. Two-year service agreement required. Cannot be combined with other Cellular One offers. Rate plan includes a 45¢ per-minute charge. Rate plan and free weekend calling do not include roaming, toll, long distance, and taxes. Three-year service agreement required with free activation. Weekend calling includes off-peak hours from Friday evening through Monday morning, through December 31, 1996. Other restrictions apply. Offer ends July 31, 1996.

1 Day Only
Wednesday
July 17th only!
Bernina's
EARLY BIRD SALE
The Early Bird Gets The Savings!
Entire Stock on Sale Now!
• Sewing Machines
• Accessories
• Sergers
• Embroidery Machines
Drawing for FREE Bernette 006D Funlock Serger!
Suggested Retail Price $750
BERNINA
The Art and Science of Sewing
VIKING SEWING CENTER
5236 Jackson Rd. Ann Arbor
1-800-252-0829
(313) 761-3084

THE Observer NEWSPAPERS

Arts & ENTERTAINMENT

WHAT TO DO, WHERE TO GO

KEELY WYGONIK, EDITOR • 313-953-2105

THURSDAY, JULY 11, 1996 • PAGE 1 SECTION B

THE WEEKEND

FRIDAY



See Marc Price, who played Skippy on the hit TV sit-com "Family Ties," 8:30 and 10:30 p.m. at Mainstreet Comedy Showcase, Ann Arbor (313) 996-9080.

SATURDAY



Thousands will line up on Grand River 10 a.m. to noon to watch the 32nd Annual Founders Day Festival Parade in downtown Farmington. The festival offers food, fun and music.

SUNDAY



"Let's Dance!" Children's performers Sharon, Louis, & Bram perform "At The Hop," "Sh-Boom," and other music for tots, kiddos, parents and grandparents, 2 p.m., Meadow Brook Music Festival, at Oakland University, Rochester (810) 645-6666.



Hot tix: *The Actors' Company with Villanova Festival Theatre presents "The Wizard of Oz" 1:30 p.m. Friday, July 12; 1:30 & 7:30 p.m. Saturday, July 13 and 2:30 p.m. Sunday, July 14 at the Festival Theatre, 2800 North Townline, La Salle, Ontario (about 15 minutes from the Ambassador Bridge). Tickets (children $6.50 and adults $8.50 Canadian) will be available at the door, or call (519) 734-7671.*

Celebrate the arts

DURING DOG DAYS OF

summer

BY LINDA ANN CHOMIN • SPECIAL WRITER

"If people see you're in the Ann Arbor show, it gives them confidence to buy a painting," said Plymouth artist Thomas LeGault. Year after year fair-goers line up on the corner of Liberty and Main Street to watch this whiz with a paint brush complete an acrylic work every 1 1/2 hours.

"Ann Arbor has helped establish me," said LeGault who has exhibited in the Ann Arbor Art Fair for 20 of the 25 years he's painted the representational abstracts featuring Northern Michigan lake scenes, florals and lighthouses. "The fair is a showcase, a qualifier for who's who. And even for people not making a purchase, there's no where else they can sample a variety of media this expansive,"

Organizers expect 500,000 visitors to celebrate the visual and performing arts at the nationally acclaimed Ann Arbor Art Fairs July 24-27. More than 1,000 artists and fine crafts persons, who have been subjected to intense jurying processes, will descend on 24 downtown city blocks in a festival fit for the entire family. Imaginative works ranging from storybook pottery by David Stabley of Pennsylvania to classic car paintings by Tom Hale of Farmington Hills to contemporary glass tables by Stan Megdall of West Bloomfield are among the extensive list sure to please every art patron.

In addition to the finished works, kids of all ages will be fascinated watching juried artists and members of the Ann Arbor Potters Guild demonstrate their skills from 11 a.m. to 7 p.m. daily. Ethnic and fine restaurants, outdoor cafes and food booths will tempt fair-goers with dozens of dining opportunities. For the undecided, the Edible Art Fare on Liberty between Main and Ashley will serve a sampling from the menus of Ann Arbor's restaurants.

The Ann Arbor Art Fairs are actually three fairs in one, each with its own history and concept. The Ann Arbor Street Art Fair, the original juried show now in its 37th year, is known for exhibiting cutting edge artwork. Selected as the top fine craft show in the nation by Sunshine Magazine in 1995, the Ann Arbor Street Fair received nearly 2,000 applications from 36 states for 190 booths.

"We have a total of 73 new artists. One of the most interesting is Patrick Dragon. Although not new to the fair, he will be throwing clay forms for people to touch and leave their imprint in the vessels in progress," said Susan Froelich, Ann Arbor Street Art Fair executive director.

The State Street Area Art Fair features 275 nationally prominent artists. Organized by a group of State Street merchants in 1968, the fair is in the heart of the State Street shopping district.

"We're really excited because we have a lot of new exhibitors like nationally known African-American artist Margaret Warfield from Georgia. And there's more intricate wood work and new metal work this year," said State Street Fair coordinator Kathy Krick.

The Summer Art Fair, sponsored by the 1,500 member Michigan Guild of Artists and Artisans, is the largest of the three fairs with 560 artists in 540 booths. For 26 years it has delighted fair goers with contemporary American art and fine crafts, and the ever-popular Imagination Station at Liberty and Fifth where families can create art for free. "We've invited 112 different local performers. The live music adds a whole other aspect to the art fair that's fun," said director Shary Brown.

Competition for entry is tough in the three fairs. While criteria for acceptance differs, all three utilize committees to jury slides. In the case of The Guild, seniority of members is a factor. Although artists undergo intense scrutiny, they reapply year after year because it's well known in the arts community that exhibiting in the Ann Arbor Art Fairs will add credibility to their resumes.

For the last 15 years, Maureen Voorheis has shown her polished aluminum, cast and fused glass sculptures in Ann Arbor "because sales are good." The Summer Art Fair provides the West Bloomfield sculptor with a large audience to test her latest designs for tables and mirrors featuring neon lighting under cast glass.

"It's great exposure. You're getting so many people from out of town because it's so prestigious.

See ART FAIR, 2B

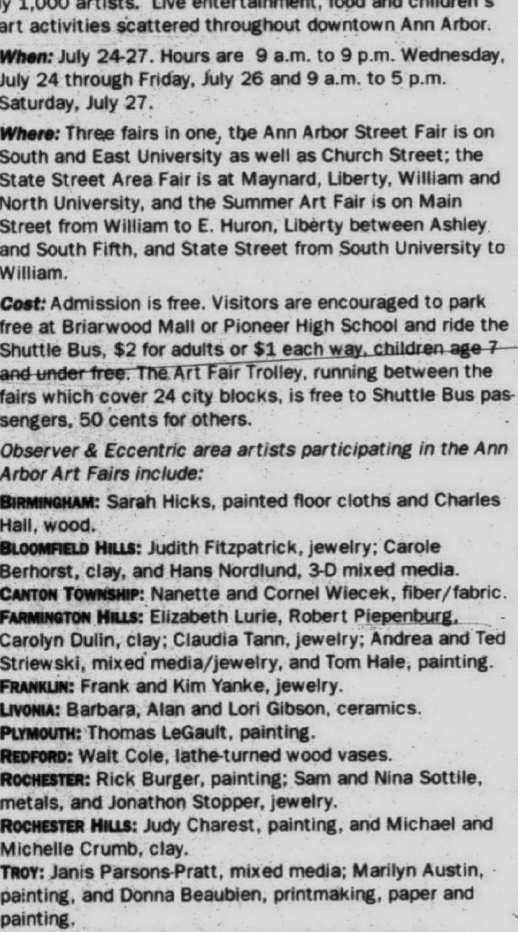

Storybook Art: *David Stabley of Pennsylvania tells stories in clay.*

ANN ARBOR ART FAIRS

What: One of the top art fairs in the country featuring nearly 1,000 artists. Live entertainment, food and children's art activities scattered throughout downtown Ann Arbor.

When: July 24-27. Hours are 9 a.m. to 9 p.m. Wednesday, July 24 through Friday, July 26 and 9 a.m. to 5 p.m. Saturday, July 27.

Where: Three fairs in one, the Ann Arbor Street Fair is on South and East University as well as Church Street; the State Street Area Fair is at Maynard, Liberty, William and North University, and the Summer Art Fair is on Main Street from William to E. Huron, Liberty between Ashley and South Fifth, and State Street from South University to William.

Cost: Admission is free. Visitors are encouraged to park free at Briarwood Mall or Pioneer High School and ride the Shuttle Bus, $2 for adults or $1 each way, children age 7 and under free. The Art Fair Trolley, running between the fairs which cover 24 city blocks, is free to Shuttle Bus passengers, 50 cents for others.

Observer & Eccentric area artists participating in the Ann Arbor Art Fairs include:

BIRMINGHAM: Sarah Hicks, painted floor cloths and Charles Hall, wood.
BLOOMFIELD HILLS: Judith Fitzpatrick, jewelry; Carole Berhorst, clay, and Hans Nordlund, 3-D mixed media.
CANTON TOWNSHIP: Nanette and Cornel Wiecek, fiber/fabric.
FARMINGTON HILLS: Elizabeth Lurie, Robert Piepenburg, Carolyn Dulin, clay; Claudia Tann, jewelry; Andrea and Ted Striewski, mixed media/jewelry, and Tom Hale, painting.
FRANKLIN: Frank and Kim Yanke, jewelry.
LIVONIA: Barbara, Alan and Lori Gibson, ceramics.
PLYMOUTH: Thomas LeGault, painting.
REDFORD: Walt Cole, lathe-turned wood vases.
ROCHESTER: Rick Burger, painting; Sam and Nina Sottile, metals, and Jonathon Stopper, jewelry.
ROCHESTER HILLS: Judy Charest, painting, and Michael and Michelle Crumb, clay.
TROY: Janis Parsons-Pratt, mixed media; Marilyn Austin, painting, and Donna Beaubien, printmaking, paper and painting.
WEST BLOOMFIELD: Alice Frank, mixed media; Maureen Voorheis, sculpture; Susan Cobb, fiber and Bruce Migdal, pastel.

CUTTING EDGE NATIONAL ARTISTS

Fair organizers are excited this year because recognized artists from around the country will bring their most imaginative wares to Ann Arbor.

Highlights include:

David Stabley, Pennsylvania, clay, poster and T-shirt artist for Ann Arbor Street Fair; Patrick Dragon, Florida, who will not only demonstrate his thrown clay craft but will allow visitors to touch and leave their imprint on vessels in progress; Natalie Brown-Gutnik and Martin Gutnik, Wisconsin, brightly painted floor cloths; Michael Combs, Virginia, photographs to stretch the imagination; Sarah Berndt, Pennsylvania, intricate watercolors of natural scenes hiding surprises like a face inside an orchid; Neil and Laura Herman, Colorado, contemporary jewelry with colorful stones and fine metalwork; Stewart Slavik, Florida, large-scale paintings.

The Artwork of John Lennon will be on display in the Michigan Union Ballroom, 530 South State Street, 9 a.m. to 9 p.m. Wednesday, July 24 to Friday, July 26 and 9 a.m. to 5 p.m. Saturday, July 27.



Walking on Sunshine: *Wisconsin artist Natalie Gutnik's brightly-painted canvas floor cloths revives an art popular in the 1700s.*

FINE ARTS & CRAFTS FESTIVAL

Art in the Park bigger and better

BY LINDA ANN CHOMIN
SPECIAL WRITER

Visitors will find more food and entertainment than ever at the 16th annual Art in the Park July 13-14 in Plymouth. Show producer Dianne Quinn credits the city's new "Streetscape" project for allowing her to interweave everything from Thai food to crepes Suzette and sweet corn to tempt taste buds. A barefoot violinist from Boulder, Colo., harpist and hammered dulcimer duo dressed in Medieval clothing, a 1920s jazz, swing, and Dixieland group, South American Andean folklore by Americamanta, and children's music by Altered Ego will treat the ears and the soul.

"Thanks to the installation of electrical outlets in the recently completed 'Streetscape,' this is the first year we've been able to spread food and entertainment throughout the show," said Dianne Quinn.

From 10 a.m. to 7 p.m. Saturday, and 10 a.m. to 5 p.m. Sunday, nearly 400 booths will sport paintings, pottery, jewelry, sculpture, photography, stained and blown glass, basketry, wearable art and wood crafts by artists from 25 states including Maryland, New York and California.

"Because people are getting into their yards more we've increased the yard and garden art. There's lots of fun stuff from metal sculpture made with found and new objects by Richard Peterman to canvas hanging chairs by Martha Anderson and stone carved garden art by Vicki Carr," Quinn said.

"One of the best artists this year is Hilda Gleizer Rindom. Her paintings are very colorful and have that European flair."

Quinn commissioned the Florida artist to create a painting from photographs of Plymouth's streets, new lamps and clock. The brightly colored scene is featured on this year's laser-printed Art in the Park T-shirts. On the back is a poem by Rod Reinhart about the annual festival Quinn founded 16 years ago with 33 artists in Kellogg Park. Born in Cuba, Gleizer Rindom studied at a top art school in Havana. Her work is reminiscent of Israeli artist Itzchak Tarkay's cafe scenes.

Megan Wakar, 8, of Canton, is the youngest exhibiting artist in Art in the Park. The Tonda Elementary student will bring more than 80 of her clay animals priced at $2 on up. Wakar began making the farm animals, whales, dogs, cats, elephants and lions after taking classes at Which Craft in Livonia 1 1/2 years ago when her mother, Theresa, took note of Megan's skills for sculpting a bear from Crayola modeling clay. Talent runs in the Wakar family. Megan's father is world champion ice carver Ted Wakar.

"It's given her a boost of confidence, but I don't want to push her. As much as anything, I want her to have a good time. She's having fun and we're spending a lot of time together sitting around the table," said Theresa Wakar who assists Megan by rolling out the clay.

Glass blowers Joseph Wisniewski and Christine Fleischer of Livonia are looking forward to exhibiting at Art in the Park because this is their first fair although both have shown work at galleries before. They've been busy applying for a sales tax license and creating paperweights, bowls, plates and vessels to put inside their new tent. Although the hot glass is worked in John Fitzpatrick's Touch of Light Studio in Ferndale, all of the grinding and engraving is done in their Livonia studio. Prices range from $35 to $200.

"It's the excitement of being there and participating as artists rather than observers," said Christine Fleischer.

On Saturday only, Debbie Malek of Plymouth will exhibit her adult's and children's furniture, hand-painted in English cottage-style. Look for Adirondack chairs, also garden angel and

See ART IN THE PARK, 2B



Featured artist: *Florida artist Hilda Gleizer Rindom created this painting from photographs of Plymouth's streets. The brightly colored scene is featured on this year's Art in the Park T-shirts.*

FINE ARTS

Music in the Park just one of arts council's community offerings



LINDA ANN CHOMIN

Brisk breezes blew through Kellogg Park last week as Guy Sflerezza and the Chautauqua Express rolled into Plymouth to entertain the crowd of more than 300 assembled on the grass. The Music in the Park Series is hosted by the Plymouth Community Arts Council every Wednesday noon to 1 p.m. through Aug. 21. Sponsored by Carl L. Schultz and Sealant Equipment & Engineering Inc., the program is one of several presented in the community by the arts council.

Vera Russanow, an Orion Township children's librarian who lives in Livonia, came to hear Sflerezza to determine if the singer/guitarist's program might be appropriate for the 50 five and six year olds in her storytime hour. Singing "Yellow Submarine" and other songs, the popular Sflerezza led groups of grinning children through the park like a pied piper.

"It's nice the way the music is for all ages," said Vera Russanow.

"It's mostly moms with little kids and business people having their lunches that attend the Wednesday afternoon concerts in the park," said Debra Madonna, PCAC chair for the event.

"The criteria we use for booking performers is the music must keep moving. The focus is on music. We have a great canopy for it here in the park. The city cooperates with us by setting up the PA system and everything."

The annual budget for Music in the Park, including the costs of performers and programs, is $2,750. Next year's projected figure is around $3,500. Thanks to folks in the community like Schultz and his company, programs like Music in the Park will continue to give pleasure to arts lovers in the area this summer.

The arts council is currently in the midst of Capital Campaign Drive to raise funds for phase two of renovations to its Sheldon Road building. Scheduled to begin in mid-August, the work entails the creation of an arts rental gallery, storage space, lobby, and business offices. In order to match a $42,000 Michigan Council for Arts and Cultural Affairs grant by September 30, the PCAC must raise $80,000.

"We're appealing to individuals, corporate and retailers within the community through mail and personal contact for donations," said PCAC executive director Randy Lee.

Since the completion of phase one in March, the council has been able to expand its hours and programming. Founded in 1969 as a pilot program for supplementing arts curricula in the Plymouth-Canton Schools, the PCAC has grown immensely and now offers not only art classes but a children's theater program, Music in the Park series, art rental gallery, scholarship awards, and the annual dinner theater and fall artists and craftsmen show.

There are several ways we all can help to support the arts council efforts to renovate the non-profit Joanne Winkleman Hulce Center for the Arts. Pilgrim Motor Sports has donated a Kawasaki jet ski valued at $5,750 for a drawing to be held at Art in the Park 3 p.m. Sunday, July 14 in Plymouth. Tickets are $1 and available at Frances Jewelry Gallery, The Trading Company and the PCAC offices at 774 N. Sheldon or by calling (313) 416-4ART.

While the arts council hopes to raise $10,000 with the raffle, Lee hopes generous patrons will contribute on their own to the campaign to provide an appropriate setting for arts programming. A $5,000 donation will entitle you or your business to a Pewabic tile installed in the lobby's permanent architecture and bearing the donor's name. All donations are tax deductible. The reward for smaller contributions from individuals is knowing you helped build a facility to encourage future generations in nurturing the arts. We all must help if the arts are to survive.

For more information about the arts council or to contribute call (313) 416-4ART.

Linda Ann Chomin of Canton Township is a freelance writer specializing in the visual arts. Her Artistic Expressions column appears weekly in The Observer Newspapers.

Art Fair from page 1B

But the bottom line is it forces you to come up with new ideas. It stimulates your creativity," said Voorheis.

This is the first year Sarah Hicks, a University of Michigan School of Art graduate, was juried into the State Street Fair.

The Birmingham resident is anxious to hear visitors' comments about her floor cloths painted with traditional fruits and flowers.

Some of her tromp l'oiel style cloths mimic a fish pond or an oriental rug with a spilled glass of wine. Although most of her commissions comes from word-of-mouth, she anticipates a dramatic increase in sales after appearing in this highly rated national show.

"Ann Arbor is the biggest fair. All the artists want to get in. It's a huge four-day event," said Hicks.

This is also Walt Cole's first year in the State Street Fair although the Redford wood worker has exhibited his lathe-turned vases made from exotic woods in Birmingham's Art in the Park and Franklin's Art on the Green for three years.

"It's an accomplishment for me to be in it. The recognition is important," said Cole.

Carolyn Dulin of Rochester agrees with Cole on the value of recognition but in her viewpoint even more important is the exposure; it's priceless.

Her 24-inch colored porcelain figures have been seen by 1 1/2 million people in the Ann Arbor Street Fair during the past three years.

"That kind of recognition helps your career. Rated as one of the nation's finest shows, it gets terrific crowds. A lot of artists do very well," Dulin said.

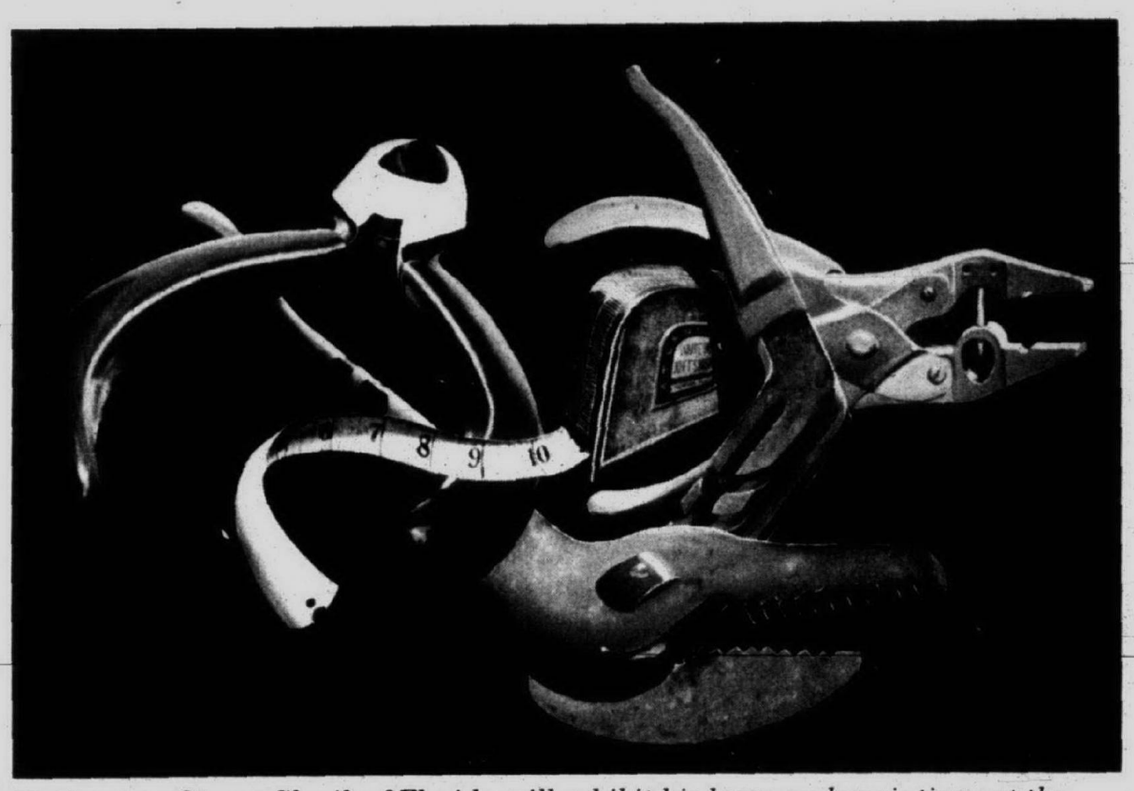

Big images: *Stuart Slavik of Florida will exhibit his large-scale paintings at the anual Ann Arbor Art Fair.*

Art in the Park from page 1B

other styles of bird houses. Malek's whimsical creations raise crafting to a higher level of art. Much of the furniture is hand made by husband Ken Malek.

Something new and interesting at this year's show is Hand Art. Have your hand cast and molded. Make your own hand, your child's hand, or a parent and child holding hands. Like a portrait or bronzed baby shoes, Hands Unlimited creates a memory that will last forever. Hands are $15 each, stands $10.

A Plymouth Community Arts Council board member, Quinn is excited to be hosting a raffle Sunday, July 14 at Art in the Park to benefit phase two of renovations to the PCAC building. Win a Kawasaki Jet Ski donated by Roger Ratliff of Pilgrim Motor Sports in Plymouth. Valued at $5,750, the two person water craft includes a Shoreland trailer.

Tickets are $1 each and available in Plymouth at Frances Jewelry Gallery, The Trading Post, and the PCAC office or by calling (313) 416-4ART.

"We really need to come up with matching funds of $80,000 by September 30 in order to take advantage of a Michigan Arts and Cultural Affairs grant," said Quinn.

Local artists participating in Art in the Park include Marianne Akers and her soft sculpture Boo kids, Santas and angels, and Barb and Alan Gibson, clay from Livonia; Kathy Sandberg, pottery, Tom LeGault, painting and the Village Potters Guild from Plymouth; and Rick Denomme, wildlife photography, Northville.

Also of note:

"Art at the Pavilion" July 19-21 at the Southfield Civic Center Pavilion, 26000 Evergreen Road. Tickets for the opening night benefit and art preview scheduled 5-9 p.m. Friday, July 19 are $15.

Admission to "Art at the Pavilion," a fine arts and crafts show that features 115 exhibitors hailing from Texas to Vermont, is $4. Hours are 10 a.m. to 6 p.m. Saturday, July 20 and Sunday, July 21. Parking is free for the three day event. For more information or benefit tickets call 1-(800)-834-9437.

Local artists participating include Barbara and Alan Gibson, clay, and Warren Agee, jewelry, Livonia.

DON PEDRO'S
24366 Grand River
(3 blocks W. of Telegraph)
OPEN 7 DAYS 537-1450
Margaritas Sun. & Wed. 1.25
Kiddie Menu drink included 2.95
HAPPY HOUR 3-6
LUNCH SPECIALS 3.29
1/2 OFF DINNER
Buy 1 dinner, 2nd meal of equal or lesser value 1/2 price.
Also excludes Alcoholic Beverages. Dine-In Only. With Coupon Not Valid With Any Other Offer Expires 7/18/96
FAJITA FRENZY!
15% OFF ANY FAJITA DINNER
Dine-in Only • With Coupon
Expires 7/18/96 • Not Valid With Any Other Coupon

Friday Night Seafood Buffet
THE FOLLOWING PRICE IS FOR 7/12/96 ONLY
Buy One Seafood Buffet Dinner at $12.95
Get the 2nd Seafood Buffet Dinner at .... 1/2 Off
ALL YOU CAN EAT
The Botsford Inn
Farmington Hills
(810) 474-4800

THEATRE TOURS
• STRATFORD FEST. $199/DBL 7/27-28
MUSIC MAN, AMADEUS, BACKSTAGE TOUR PICNIC, HOTEL, BREAKFAST, RT MTR COACH
• TORONTO FR. $209/DBL 8/9-11
SUITE HOTEL, BREAKFASTS, TRANSFERS, RT MTR COACH
Excellent Theater Seats Available For Sunset Blvd., Phantom of the Opera!
CARRIERS TROUPE THEATER TRAVELS
313-562-7416

Grand Opening
KING BUFFET
Chinese & International Cuisine
6677 WAYNE ROAD, WESTLAND
• Seafood • Fresh Fish
• Fresh Meat • Hong Kong Pastry
• Salad Bar • Pizza
• Chinese Vegetables • Over 100 Items
• Carry Out Avail.
10% OFF
Weekday Lunch $4.95/Dinner $8.95
Weekend Lunch $5.95/Dinner $10.95
Phone 313-467-8722 or 467-8733

Detroit's Best Night Out!
Slipped a Discus
LIVE COMEDY THEATRE (Wed. thru Sun.)
For Tix, call 313.965.2222
The Second City
Presented by BUD LIGHT
Wednesday's... HUMP DAY SPECIAL $8
For info. call 313.965.2222
Every Saturday @ 5:30P.M. The Second City
The NEW BEST of the SECOND CITY TOURING COMPANY SHOW
ONLY $7
THE DECK Open Thurs, Fri and Sat. Call 965-9500
Rigata RESTAURANT
Before the Show in the Second City Building
313.965.9500
Next to the Fox Theatre

Summer '96
MEADOW BROOK MUSIC FESTIVAL At Oakland University
PRESENTED BY: Vernors
JULY
THIS THURS. 6:30 PM 101 WRIF THE BLACK CROWES w/BR5-49 SOLD OUT
THIS SAT. 7:30 PM FRANKS THE ROBERT CRAY BAND w/Brian Setzer Orchestra featuring Brian Setzer and his 17-piece Rockin' Big Band & Mudpuppy
SHARON, LOIS & BRAM Lawn seats just $8.50
THE CHIEFTAINS/ NANCI GRIFFITH & THE BLUE MOON ORCHESTRA w/Ray Macisaac and The Kitchen Devils
"WEIRD AL" YANKOVIC Lawn seats just $7.50
C WEINER'S VILLE-LIVE!
JULY
30 TRACY CHAPMAN w/Charlie Hunter Quartet
AUG
11 KIDS JAM USA TOUR '96 w/Sebastian The Crab's Alter Ego, Sam Wright & ABC TV Star Raven-Symoné, Plus Kids Jam PlayGround Lawn seats just $5.50
15 FRANKS BODEANS/JOHN HIATT
29 Cadillac THE GEORGE SHEARING DUO & JOE WILLIAMS
31 FRANKS DOUG STONE
SEP
7 AN EVENING WITH STEVEN WRIGHT
Cadillac
ON SALE NOW! The Palace Box Office and TicketMaster Charge: (810) 645-6666. For more information call (810) 377-0100. WWW.PALACEOFAUBURNHILLS.COM
MANAGED BY ITT

SPORTS CARD & COMIC SHOW
BUY! TRADE! SELL!
JULY 12-13-14
FRI 10-9 • SAT 9-9 • SUN 9-6
BUY! TRADE! SELL!
PHILADELHIA HOCKEY STAR RON HEXTALL
SATURDAY, JULY 13TH
1:00 PM UNTIL 700 AUTOGRAPHS
$8.00 PUCK / FLAT
$12.00 JERSEY / STICK / MASK
PITTSBURGH HOCKEY STAR JAROMIR JAGR
SUNDAY, JULY 14TH
1:00 PM UNTIL 800 AUTOGRAPHS
$20.00 PUCK / FLAT • $25.00 FLAT (OVER 11X14)
$30.00 JERSEY / STICK
• SPORTS CARDS • COMICS • MEMORABILIA • MAGIC • SUPPLIES
ADMISSION ONLY $1.50 PER CARLOAD!
Gibraltar TRADE CENTER, INC.
I-75 & EUREKA RD (EXIT 36) TAYLOR 313-287-2000
FREE FRIDAY ADMISSION With This Coupon FRIDAY JULY 12TH ONLY

STREET SCENE

Playing H.O.R.D.E. Fest like summer camp

The H.O.R.D.E. (Horizons of Rock Developing Everywhere) Festival shows at Pine Knob Sunday, July 14-Monday, July 15, sold out soon after tickets went on sale, but it's not only the fans that are looking forward to the festival.

Dan Pifer, bassist/guitarist/vocalist for God Street Wine, said playing the H.O.R.D.E. Festival is like going to summer camp.

"It's great for the musicians, too," Pifer said. "It's like summer camp for us. Insane things go on. Last year the Black Crowes' bass player was getting a lesson from Ziggy Marley's bass player because he didn't really understand how to play reggae. It's really nice, a really good vibe."

Pifer added that it's fun for him to see the bands perform. This year's line-up includes Blues Traveler, Lenny Kravitz, Rusted Root and Natalie Merchant on the main stage, and God Street Wine, Fiji Mariners, The Samples, and Jeff Healey band on the second stage Sunday, July 14. On Monday, July 15, Freddy Jones Band takes the Fiji Mariners place.

"It is so cool to see Lenny Kravitz. He never seemed to tour around where I was, and now I finally get to see him night after night. He's just so cool with his huge dreadlocks, sunglasses and his band is all decked out like '70s Zeppelin. It's so rock 'n' roll. It's great, I love it."

God Street Wine is touring in support of "Red," its debut album for Mercury Records but its fourth album overall. "Red" follows on the heels of "$1.99 Romances," which was released by Geffen in 1994 but sank soon afterward due to a lack of record company support, Pifer said.

The band's latest album, Pifer said, is a much more relaxed record than "$1.99 Romances."

"We made a relaxed record. It's very introspective. There's a lot of stuff about personal relationship that were going on at the time. There's anger and frustration. There's a lot of that in the record," Pifer said.

"There's a lot of fun in the album, too. I wouldn't call it a dark, depressing record. It's reflective of the space we were in. It's a very honest record."



Seeing 'Red': *God Street Wine – from left, guitarist/lead vocalist Lo Faber, pianist/vocalist Jon Bevo, guitarist/lead vocalist Aaron Maxwell, drummer/vocalist Tomo, and bassist/vocalist Dan Pifer – play the second stage at this year's H.O.R.D.E. Festival at Pine Knob Sunday and Monday, July 14-15.*

Misc.: Hard rockers Korn will host its own Internet call-in "talk show" at 7 p.m. Pacific Time Thursday, July 18 at http://www.sony.dreammedia.com/Epic/artistdetail.qry/artistid=97. Korn Internet Live will give fans a preview of new material and a direct connection to the band. During the broadcast, Korn will debut just-recorded tracks from the recent studio sessions and play more music live. The U.S. audience will be able to call toll-free phone numbers set up in the studio to talk directly to the band members with the conversations being broadcast. It will take place from the Los Angeles studio where Korn is recording the follow up to its gold-certified, self-titled debut. ... The self-titled debut album from Detroit blues artist Robert Bradley's Blackwater Surprise is due out Tuesday, Sept. 17, on RCA. ... Ben Grosse of Canton's Pearl Sound studios has remixed "Ready To Go," the latest single from Republica, an acclaimed U.K. indie alternative/dance band signed to RCA in the United States. The band is fronted by Nigerian-born vocalist Saffron who has performed with N-Joi and The Shamen. Grosse has also mixed music by Filter, Deborah Harry, Red Hot Chili Peppers, and the Flaming Lips.

If you have a question or comment for Christina Fuoco, you can write to her c/o The Observer & Eccentric Newspapers, 36251 Schoolcraft Road, Livonia, or via e-mail at cfuoco@aol.com You can also leave her a message at (313) 953-2047 mailbox 2130.

Help Gilda's Club

Two major fund-raising opportunities are ahead for Gilda's Club: the Motor City Women of Comedy Benefit "Laughs Across America" at the Royal Oak Music Theatre, August 25 and The Third Annual 5K Gilda's Club Family Walk & Block Party, Sunday, September 29 at Cobo Center, Detroit. Tickets for the Comedy Event are available through Ticketmaster or at the Royal Oak Music Theatre. Walk entry forms are available at D.O.C., Big Boy and Ameritech Cellular Paging centers or by calling Motor City Striders, (810) 540-9099 between 8 a.m.-8 p.m.

Gilda's Club, Metro Detroit has purchased a three story, building at 3517 Rochester Road, Royal Oak.

BRING YOUR CLUBS, CAMERAS & KIDS
from $69 per adult per night double occupancy with this coupon
Sugar Loaf Golf & Ski
Includes resort lodging, meals & your choice of FREE Championship Golf or Kids Sleep, Eat & Play FREE!
* New Arnold Palmer Golf Course Opening Soon!
* NEW Waterslide + Three Pools!
* New Miniature Golf Course
* Exciting Programs For Children: Canoeing, Tubing, Horseback Riding, Trips to the Sleeping Bear Dunes! Please call for select Peak Season dates
GOLF SUGAR LOAF 1-800-968-0572
coupon

WARREN'S 16TH ANNUAL ART in the PARK
"Michigan's Best Kept Secret" – BETTY BOONE – Interim Director, Michigan Council for the Arts
Artists & Craftsman GALMICH PARK 15 Mile Rd. • Warren (Between Ryan & Dequindre)
Entertainment Ranging from Jazz, Community Theater, Irish Music, Warren Concert Band and Warren Symphony Orchestra 10 a.m. to 6 p.m.
Amazing Clark entertainment for the kids daily from 12 noon to 4 p.m.
Puppet Shows Noon to 6 p.m.
Saturday, July 13th
Sunday, July 14th
10:00 a.m. - 6:00 p.m.
Artists from Michigan & All Over the U.S.
Supervised Children's Craft Area
Best Of Fine Arts & Unique Crafts
ENTERTAINMENT FOOD • FUN
FREE $20.00 Gift Certificates Hourly Drawings
For further info, please call (810) 574-1332

Buddy's PIZZA
Take it easy
Leave Your Meal Planning to Buddy's
Parties Welcome 15 to 100 - Call for Reservations -
LIVONIA 33605 Plymouth Rd. (West of Farmington Rd.) (313) 261-3550
Other Buddy's Locations
FARMINGTON 31646 Northwestern Hwy. (Corner of Middlebelt) (810) 855-4600
WATERFORD 4370 Highland Rd. (M-59) (Corner of Pontiac Lake Rd.) (810) 683-3636
ROYAL OAK 4264 N. Woodward (Just North of 13 Mile) (810) 549-8000 (Carry-Out Only)
BLOOMFIELD COMMONS 3637 Maple (at Lahser) (810) 645-0300 (Carry-Out Only)
Bring this ad in for... $2 OFF Any Large Pizza or Large Antipasto or Large Greek Salad
OAS Expires 7-25-96

The Rock Magnificent Golf
Gourmet Dining
Unique Lodging
Woodmoor Resort, on Drummond Island, is the ideal destination for magnificent golf, gourmet dining at the Bayside (operated by the New England Culinary Institute of Montpelier, VT), and unique lodging facilities.
ISLAND GET-A-WAY PACKAGE
Stay two nights on a golf package and get the third day of golf FREE!
PACKAGES START AT $89.00 per person, per day.
Woodmoor Drummond Island's Resort
1-800-999-6343
ORVIS NEW ENGLAND CULINARY INSTITUTE AAA RATED

"Everything a perfect vacation should be."
It's where you can relax. Where wooded hills and crystal-clear waters surround you. Where a Victorian setting returns you to a quieter time. It's the Petoskey-Harbor Springs-Boyne City area of Northern Michigan.
It's all here for you to enjoy. Charming boutiques and restaurants. Outdoor concerts. Art fairs. Biking and hiking trails. Swimming, fishing and boating.
Championship golf courses are nearly everywhere you turn. Many are rated among the best in the country. Ask about packages.
Free brochures beautifully show why this is the Midwest's premier vacation destination. Call for yours today.
1-800-845-2828
Petoskey~Harbor Springs~Boyne Country Visitors Bureau. Petoskey, Michigan.
World Wide Web: http://www.boynecountry.com
BOYNE COUNTRY



Overwhelmed with questions?
Visit Cranbrook Institute of Science where answers are our specialty.
From daily classes to laser and planetarium shows, we can fill your day from morning to night. Take part in an exciting enviro-adventure at *EarthQuest*. • Let a laser show bedazzle you or sit back and enjoy the stars in the planetarium. Mix it up with hands-on chemistry experiments. • Discover the science of aerodynamics with state-of-the-art paper airplane classes. • Become an archaeologist and experience the thrill of the dig. • Walk along our nature trails and see a variety of small animals and reptiles at Nature Place. • Pack a lunch or eat at the sunny Courtyard Cafe.
CRANBROOK INSTITUTE OF SCIENCE
Where Science Is A Family Adventure
Please call (810) 645-3209 for specific program times and information.
Admission Adults: $7 • Children (3-17) & Seniors (65+): $4 Children under 3: Free
1221 North Woodward Avenue Bloomfield Hills Between Lone Pine & Long Lake Roads
Special Activities Laser Shows: $2* Planetarium Shows: $1* *plus museum admission
Museum Hours Mon.-Thurs.: 10am - 5pm Fri. & Sat.: 10am - 10pm Sunday: 1 - 5pm

8 days a week

A Guide to entertainment in the Metro Detroit area

RECEPTIONS

■ **PAINT CREEK CENTER FOR THE ARTS**
An exhibit of student and faculty work continues to Aug. 9 at 407 Pine, Rochester. Reception 6-8 p.m. Friday, July 12.
(810) 651-4110

■ **START GALLERY**
An exhibit of paintings and installation by Eun Young Koo Lee continues to July 26 at 211 N. Woodward, Birmingham. Reception for the artist 5-9 p.m. Thursday, July 11.
(810) 644-2991

■ **JANICE CHARACH EPSTEIN MUSEUM/GALLERY**
Five diverse Michigan artists — glass artist Stan Megdall of West Bloomfield, photographer Moshe Goldbard of Southfield, sculptor Norman Sloman of Bloomfield Hills, painter Prudence Bernstein of West Bloomfield and painter Nancy Wolfe of Ann Arbor — exhibit their work through Aug. 22 in the Jewish Community Center, 6600 W. Maple at Drake, West Bloomfield. Opening reception for the artists 6-8 p.m. Thursday, July 11.
(810) 661-7641

■ **ANN ARBOR ART CENTER**
"Range of Motion," an exhibit of photographs and kinetic works by Heidi Kumao, continues through July 28 at 117 W. Liberty, Ann Arbor. Reception for the artist 6-8 p.m. Friday, July 12; "Art in the Afternoon" artist discussion 3-4 p.m. Saturday, July 13.
(313) 994-8004

■ **CASS CAFE**
"Made in Detroit," an exhibit of photographs by Rebecca Cook and Joe Crachiola, will continue to Sept. 1 at 4620 Cass Avenue, Detroit. Opening reception 7-10 p.m. Friday, July 12.
(313) 831-1400

■ **THE SYBARIS GALLERY**
"Treasures From the Back Room," featuring a selection of gallery artists working in a variety of media, will continue to Aug. 12 at 202 E. Third, Royal Oak. Opening reception 3-5 p.m. Saturday, July 13.
(810) 544-3388

■ **WILLIS GALLERY**
"Artists of the Americas Without Borders," featuring 22 Michigan artists representing nine countries of the Americas, continues through July 26 at 422 W. Willis, Detroit. Opening reception 6-8 p.m. Friday, July 12.
(313) 831-0136

EXHIBITS

■ **WARREN ART IN THE PARK**
The 16th annual event, offering original works of fine art, painting and crafts, will take place 10 a.m. to 6 p.m. Saturday-Sunday, July 13-14, at Halmich Park, on 13 Mile between Ryan and Dequindre, Warren. Food, music, entertainment and hourly drawings for free $20 gift certificate also featured.

PROGRAMS

■ **CRANBROOK ART MUSEUM**
"Serious Moonlight," an outdoor celebration to benefit the museum, 8 p.m. to midnight Saturday, July 13, at 1221 N. Woodward, Bloomfield Hills. Guests, dressed in fun garden party attire, will enjoy fine food, libations, dancing to live music and other surprise festivities. Tickets $75 per person, available at the museum. Call for information or an invitation.
(810) 645-3323

■ **ANN ARBOR ART CENTER**
"Art Night at the Art Center" Friday, July 12, at 117 W. Liberty, Ann Arbor, features free demonstration of hand-cut metal art by Paul Wizynajtys 6:30 p.m.; hands-on project creating watercolor paintings with Todd Marsee 7-9 p.m. (cost is $5, including materials and instruction). Guests may also view current exhibit, "humanNATURE."
(313) 994-8004

■ **BUNTING GALLERY**
Paintings by Athir Shayota are exhibited to July 27 at 514 S. Washington, Royal Oak. The artist will discuss his work 7 p.m. Thursday, July 11.
(810) 545-4820

■ **DETROIT INSTITUTE OF ARTS**
"Woven Splendor: Five Centuries of European Tapestry in the Detroit Institute of Arts" will continue July 14 through Sept. 29 at 5200 Woodward. Students from the Cranbrook Academy of Art and Center for Creative Studies will be in the exhibit noon to 3 p.m. daily, weaving a tapestry on a high-warp loom, allowing visitors to observe the technique at close range and ask questions of the weaver. In conjunction, "A Discontinuous Thread," an exhibit that surveys non-European tapestries from the DIA's permanent collection, will continue July 20 through Oct. 6. Related events include family workshop on woven treasures (ages 5-8, with an adult) Saturday, July 13, call for fees and other information; drop-in workshop on tapestry weaving for members only 11 a.m. to 4 p.m. Saturday, July 13, in the Education Classroom; drop-in workshop on tapestry weaving 11 a.m. to 4 p.m. Sunday, July 14, in the Studio; and lecture, "The Art of Tapestry in France: 1600-1800," 2 p.m. Sunday, July 14, in Lecture Hall. "The Car and the Camera" continues through Nov. 24. Related events include YouthArt interactive musical workshop for ages 9-11 Thursday, July 11, and YouthArt class on "Vehicles of the Imagination" for ages 12-14 Thursday-Saturday, July 18-20. Pre-registration is required; call (313) 833-4249 for information. "African Form and Imagery: Detroit Collects" continues through Jan. 5. Related events include YouthArt programs on African folktales Friday, July 12, African masks Wednesday, July 17, and mud cloth painting Wednesday-Friday, July 17-19, call (313) 833-4249 for YouthArt information and registration; and drop-in workshops on African prints noon to 3 p.m. Wednesday, July 17, and on Egyptian amulets noon to 3 p.m. Thursday, July 18, both in the Education Classroom. Family workshops on painting stories Friday, July 12, and sculptural movement Saturday, July 13; call for information. Video, "The First Modern Sculptor, Donatello (1386-1466)," 2 p.m. Saturday, July 13, in the Holley Room.
(313) 833-7900

COLLEGE

■ **U OF M MUSEUM OF ART**
Tour of "Bastille Day: French Art" 2 p.m. Sunday, July 14, at 525 S. State, Ann Arbor. Summer fun for families, "Stories on a Summer's Night," 7-7:45 p.m. Thursdays, July 11 and 18. Videos, "Le Corbusier," 7 p.m. Thursday, July 11; and "Palladio's Influence in America," 12:10 p.m. Wednesday, July 17, and 7 p.m. Thursday, July 18.
(313) 764-0395

POPULAR MUSIC

■ **AFFLICTION**
With Robb Roy, Tate's Basement and Swamp, as part of CD release party for Zahmbee-Karlt compilation "Rock Cycle," 7 p.m. Sunday, July 14, The Shelter below St. Andrew's Hall, 431 E. Congress, Detroit. $5. All ages; 9 p.m. Thursday, July 18, Alvin's, 5756 Cass Ave., Detroit. Cover charge. 18 and older. (alternative rock)
(313) 961-MELT/(313) 832-2355

■ **"ALL-DAY COCKTAIL PARTY"**
With Robb Roy, "Bob The Singing Bass Player," Knee Deep Shag, Princess Dragon-Mom, Rocket 455 and Scott Fab, and a host of poets, 6 p.m.-2 a.m. Saturday, July 13, Alvin's, 5756 Cass Ave., Detroit. Cover charge. 18 and older. Benefits Earthfest. (alternative rock/poetry)
(313) 832-2355

■ **A- PONYS**
With the Handsome Family, 7:30 p.m. Thursday, July 11, 7th House, 7 N. Saginaw, Pontiac. $7 in advance. All ages. (rustic-tinged pop melodies)
(810) 335-3540

■ **BAKED POTATO**
10 p.m. Thursday, July 18, Library Pub, 42100 Grand River, Novi. Free. (funk)
(810) 349-9110

■ **BARNSTORMER**
9 p.m. Thursday, July 11-Saturday, July 13, and Thursday, July 19-Friday, July 20, High Kicker Saloon, 593 Kennett, Pontiac. (country)
(810) 334-5550

■ **BLACK CROWES**
With BR5-49, 6:30 p.m. Thursday, July 11, Meadow Brook Music Festival, Oakland University, Walton and Squirrel boulevards, Rochester. Sold out. (rock)
(810) 377-0100

■ **RORY BLOCK**
8 p.m. Thursday, July 18, 7th House, 7 N. Saginaw, Pontiac. $15 in advance. 18 and older. (blues)
(810) 335-8100

■ **BLUES-O-MATICS**
9 p.m. Friday, July 19, Soup Kitchen Saloon, 1585 Franklin St., Detroit. Cover charge. 21 and older. (blues)
(313) 259-0898/(313) 259-2643

■ **THE DOUG BROWN BAND**
8 p.m. Tuesday, July 16, Memphis Smoke, 100 S. Main St., Royal Oak. (blues)
(810) 543-0917

■ **BUGS BEDDOW BAND**
9 p.m. Wednesday, July 17, Wagon Wheel, 102 S. Broadway, Lake Orion; 9 p.m. Friday, July 19, Longacre House, 24705 Farmington, Farmington Hills. (blues)
(810) 693-6789/(810) 477-8404

■ **BUTTHOLE SURFERS**
With Toadies and The Rev. Horton Heat, 5 p.m. Thursday, July 18, Phoenix Plaza, 10 Water St., Pontiac. $15.50 in advance. All ages. (alternative rock)
(810) 335-4850

■ **SUSAN CALLOWAY**
10 p.m. Friday, July 19, Coyote Club, 1 N. Saginaw, Pontiac. Cover charge. 21 and older. (singer/songwriter)
(810) 332-HOWL

■ **CARTOON LIFE**
10 p.m. Friday, July 19, Library Pub, 42100 Grand River, Novi. Free. (alternative rock)
(810) 349-9110

■ **PAUL CEBAR AND THE MILWAUKEEANS**
9 p.m. Friday, July 12, Magic Bag, 22918 Woodward Ave., Ferndale. $5. 18 and older. (blues)
(810) 544-3030

■ **CHAPTER 11**
9:30 p.m. Wednesday, July 17, Blind Pig, 206-208 S. First St., Ann Arbor. $3. 19 and older. (alternative rock)
(313) 996-8555

■ **THE CHIEFTAINS AND NANCI GRIFFITH**
With Ashley MacIsaac and The Kitchen Devils, 8 p.m. Friday, July 19, Meadow Brook Music Festival, Oakland University, Walton and Squirrel boulevards, Rochester. $27.50 pavilion; $17.50 lawn.
(810) 377-0100

■ **CHISEL BROS. WITH THORNETTA DAVIS**
9 p.m. Thursday, July 11, Fox and Hounds, 1530 Woodward Ave., Bloomfield Hills; 9 p.m. Friday, July 12-Saturday, July 13, Murdock's, 2086 Schaefer Road, Dearborn. Cover charge. 21 and older. (blues)
(810) 644-4800/(810) 850-0550

■ **COME**
With Sonora Pine, 6:30 p.m. Thursday, July 11, The Shelter below St. Andrew's Hall, 431 E. Congress, Detroit. $6.50 in advance; $7 at the door. All ages. (alternative rock)
(313) 961-MELT

■ **CRASH WORSHIP**
8 p.m. Sunday, July 14, Majestic, 4140 Woodward Ave., Detroit. $7 in advance. All ages. (alternative rock)
(313) 833-9700

■ **THE ROBERT CRAY BAND**
With the Brian Setzer Orchestra and Mudpuppy, 7:30 p.m. Saturday, July 13, Meadow Brook Music Festival, Oakland University, Walton and Squirrel boulevards, Rochester. $25 pavilion; $12.50 lawn.
(blues/pop/rock)
(810) 377-0100

■ **THE CURE**
8 p.m. Saturday, July 13, The Palace of Auburn Hills, 2 Championship Drive, Auburn Hills. $30 and $24.50 reserved. All ages. (alternative pop)
(810) 377-0100

■ **SAL D'AGNILLO**
10 p.m. Saturday, July 13, Mount Chalet, 4715 N. Woodward Ave., Royal Oak. Cover charge. 21 and older. (singer/songwriter)
(810) 349-9110

■ **DAVE EDWARDS AND THE LOOK**
8 p.m. Friday, July 19, Walsh's on the Border, 20116 W. Warren, Detroit. (rock)
(313) 441-6190

■ **EKOOSTIK HOOKAH**
9:30 p.m. Friday, July 19, Blind Pig, 206-208 S. First St., Ann Arbor. $6. 19 and older. (Deadhead)
(313) 996-8555

■ **EVERCLEAR**
With Spacehog, Tracy Bonham and 7-Year Bitch as part of "The Summerland Tour," 6:30 p.m. Thursday, July 11, Pine Knob Music Theatre, I-75 and Sashabaw Road, Independence Township. $10 pavilion only. (alternative rock)
(810) 377-0100

■ **THE REV. MARC FALCONBERRY**
8 p.m. Friday, July 19, Fox and Hounds, 1530 Woodward Ave., Bloomfield Hills. (blues)
(810) 644-4800

■ **FATHERS OF THE ID**
With Robb Roy and Stabbity Stabbity Stab Stab Stab, 9 p.m. Saturday, July 13, Lili's, 2930 Jacob, Hamtramck. Cover charge. 21 and older. (alternative rock)
(313) 832-2355

■ **FLYSWATTER**
With Whiff, 9 p.m. Thursday, July 11, 3-D, 1815 N. Main St., Royal Oak. Cover charge. 21 and older. (alternative rock)
(810) 589-3344

■ **FRONT LINE ASSEMBLY VIDEO APPRECIATION NIGHT**
8 p.m. Tuesday, July 16, 3-D, 1815 N. Main St., Royal Oak. Free before 9 p.m. 21 and older. (video)
(810) 589-3344

■ **GARFIELD BLUES BAND**
8 p.m. Wednesday, July 17, Memphis Smoke, 100 S. Main St., Royal Oak. Free. 21 and older. (blues)
(810) 543-0917

■ **GRAYLING**
With Fletcher Pratt, The Packwoods and Cousin Victor, 9 p.m. Friday, July 12, Alvin's, 5756 Cass Ave., Detroit. Cover charge. 21 and older. (alternative rock)
(313) 832-2355

■ **HARMS WAY**
With L.S.G.H. Clan, 9:30 p.m. Saturday, July 13, Blind Pig, 206-208 S. First St., Ann Arbor. $5. 19 and older. (alternative rock)
(313) 996-8555

■ **AL HILL AND THE LOVE BUTLERS**
9 p.m. Friday, July 12, Fox and Hounds, 1530 Woodward Ave., Bloomfield Hills. (blues)
(810) 644-4800

■ **HOOTIE AND THE BLOWFISH**
With John Hiatt, 7:30 p.m. Tuesday, July 16-Wednesday, July 17, Pine Knob Music Theatre, I-75 and Sashabaw Road, Independence Township. Sold out. (pop)
(810) 377-0100

■ **H.O.R.D.E. FESTIVAL**
With Blues Traveler, Lenny Kravitz, Rusted Root, and Natalie Merchant on the main stage, 4 p.m. Sunday, July 14-Monday, July 15, Pine Knob Music Theatre, I-75 and Sashabaw Road, Independence Township. Sold out. (pop rock)
(810) 377-0100

■ **HOWLING DIABLOS**
8 p.m. Thursday, July 18, Memphis Smoke, 100 S. Main St., Royal Oak. Free. 21 and older. (blues)
(810) 543-0917

■ **IMPERIAL DRAG**
Featuring former members of Jellyfish, and Super 8, 8 p.m. Saturday, July 13, St. Andrew's Hall, 431 E. Congress, Detroit. $5 in advance. All ages. (glammy alternative rock)
(313) 961-MELT

■ **JIMMY JACKSON**
8 p.m. Wednesday, July 17-Thursday, July 18, Fox and Hounds, 1530 Woodward Ave., Bloomfield Hills. (blues)
(810) 644-4800

■ **JES GRU**
With Scott Fab and the Restroom Poets, 9 p.m. Friday, July 19, Alvin's, 5756 Cass Ave., Detroit. Cover charge. 18 and older. (rock/roots rock)
(313) 832-2355

■ **MICHAEL KATON**
9 p.m. Saturday, July 13, Fox and Hounds, 1530 Woodward Ave., Bloomfield Hills; 10 p.m. Friday, July 19, Mr. B's Roadhouse, 6761 S. Dixie Highway, Clarkston. (blues)
(810) 644-4800/(810) 625-4600

■ **R. KELLY**
With Xscape, 8 p.m. Wednesday, July 17-Thursday, July 18, Chene Park Music Theatre, Chene and Atwater streets, Detroit. $38.50-$18.50. (R&B)
(313) 393-0292

■ **BIG DADDY KINSEY AND THE KINSEY REPORT**
9 p.m. Saturday, July 13, Magic Bag, 22918 Woodward Ave., Ferndale. $13 in advance. 18 and older. (blues)
(810) 544-3030

■ **KISS ME SCREAMING**
With Fat Amy, 9:30 p.m. Thursday, July 11, Blind Pig, 206-208 S. First St., Ann Arbor. $3. 19 and older. (alternative rock)
(313) 996-8555

■ **LAKE ORION**
With Running Lizard Foot and Rhythm in Silence, 9 p.m. Friday, July 19, Griff's Grill, 49 N. Saginaw, Pontiac. Cover charge. 21 and older. (rock)
(810) 334-5150

■ **JOHN D. LAMB**
9-11 p.m. Wednesday, July 17, Max & Erma's, 250 Merrill, Birmingham; 9 p.m. Thursday, July 18, Coyote Club, 1 N. Saginaw, Pontiac. Cover charge. 21 and older. (singer/songwriter)
(810) 258-1188/(810) 332-HOWL

■ **LITTLE CHARLIE AND THE NIGHTCATS**
8 p.m. Saturday, July 13, Sisko's, 5855 Monroe Boulevard, Taylor. Cover charge. 21 and older. (blues)
(313) 278-5340

■ **LOOSE STOOLS**
With Swirly Boy and Bob The Singing Bass Player, 9 p.m. Saturday, July 13, Griff's Grill, 49 N. Saginaw, Pontiac. Cover charge. 21 and older. (funky rock)
(810) 334-5150

■ **LUDDITES**
With Restroom Poets and Watership Down, 9 p.m. Friday, July 12, New Way Bar, 23130 Woodward Ave., Ferndale. Cover charge. 21 and older. Benefits Earthfest. (roots rock)
(810) 541-9870

■ **ALEX LUMELSKY**
With Priscilla Ederle and Kristin Von Bernthal, 9 p.m. Thursday, July 11, Alvin's, 5756 Cass Ave., Detroit. Cover charge. 18 and older. (acoustic)
(313) 832-2355

■ **MICKEY STRANGE AND THE KINGS OF PAIN**
7 p.m. Thursday, July 11, The Whitney, 4421 Woodward Ave., Detroit, as part of the 89X Garden Party. Cover charge. (gothic)
(313) 832-5700

■ **THE MONKEES REUNION TOUR**
With Micky Dolenz, Davy Jones and Peter Tork, Thursday, July 18, Pine Knob Music Theatre, I-75 and Sashabaw Road, Independence Township. $22.50 pavilion; $12.50 lawn. (pop)
(810) 377-0100

■ **MOTOR CITY JOSH**
With The Big Three, 9 p.m. Friday, July 12, Soup Kitchen Saloon, 1585 Franklin St., Detroit. Cover charge. 21 and older. (blues)
(313) 259-0898/(313) 259-2643

■ **MYSTERY TRAIN WITH JIM MCCARTY**
8 p.m. Friday, July 12-Saturday, July 13, Memphis Smoke, 100 S. Main St., Royal Oak. Free. 21 and older. (blues)
(810) 543-0917

■ **NEUROMANCER**
9:30 p.m. Saturday, July 13, Palladium, 17580 Frazho Road, Roseville. Cover charge. 18 and older; 11:30 p.m. Friday, July 19, Studio Lounge, 6921 Wayne Road, Westland. Cover charge. 21 and older. (hard alternative rock)
(810) 778-6404/(313) 729-2540

■ **TED NUGENT**
With Bad Company, 7:30 p.m. Friday, July 12, Pine Knob Music Theatre, I-75 and Sashabaw Road, Independence Township. $27.50 pavilion; $18.50 lawn. (rock)
(810) 377-0100

■ **ROBERT PENN**
7 p.m. Wednesday, July 17, Burgh Gazebo, Civic Center Drive and Berg Road, Southfield. Free. (blues)
(810) 424-9022

■ **KELLY JOE PHELPS**
8 p.m. Friday, July 19, The Ark, 637 1/2 S. Main St., Ann Arbor. Cover charge. 21 and older. (country blues)
(313) 761-1451

■ **POLVO**
With Spatula and Melk, 9 p.m. Wednesday, July 17, Magic Stick

Continued on next page



Family show: *The Actors' Company with Villanova Festival Theatre presents "The Wizard of Oz" 1:30 p.m. Friday, July 12; 1:30 & 7:30 p.m. Saturday, July 13 and 2:30 p.m. Sunday, July 14 at the Festival Theatre, 2800 North Townline, La Salle, Ontario (about 15 minutes from the Ambassador Bridge). Tickets (children $6.50 and adults $8.50 Canadian) will be available at the door, or call (519) 734-7671.*

8 days a week

Making contact: Please submit items for publication to Christina Fuoco, Observer & Eccentric Newspapers, 36251 Schoolcraft, Livonia 48150 or by fax (313) 591-7279

Continued from previous page

in the Majestic complex, 4140 Woodward Ave., Detroit. $6 in advance. 18 and older. (alternative rock)
(313) 833-POOL

■ **BENNIE REEVES AND THE GROOVE COMPANY**
8 p.m. Friday, July 19, Murdock's, 2086 Crooks Road, Rochester. (blues)
(810) 852-0550

■ **RESTROOM POETS**
With Wickford Green, 9 p.m. Saturday, July 13, Rick's, 611 Church St., Ann Arbor. Cover charge. 19 and older. (roots rock)
(313) 996-2748

■ **RIGHTEOUS WILLY**
10 p.m. Friday, July 12, Library Pub, 42100 Grand River, Novi. Free; 10 p.m. Saturday, July 13, Coyote Club, 1 N. Saginaw, Pontiac. Cover charge. 21 and older. (rock)
(810) 349-9110/(810) 332-HOWL

■ **ROBB ROY**
With Bourbon Street, Motion Control, and poets Cindi St. Germain, Sharon Smith-Knight, "Doc" Raymond, Charity Davis, James Clay, Layr Fron, Violet Brooks, Pat Kearney, Amy Woodby, and Al Hellus, as part of Earthfest benefit, 9 p.m. Saturday, July 13, Alvin's, 5756 Cass Ave., Detroit. Cover charge. 18 and older. (alternative rock/poetry)
(313) 832-2355

■ **PAT SAVAGE**
10 p.m. Saturday, July 13, Library Pub, 42100 Grand River, Novi. Free. (blues)
(810) 349-9110

■ **SCREAMIN' CHEETAH WHEELIES**
9:30 p.m. Friday, July 12, Blind Pig, 206-208 S. First St., Ann Arbor. $8 in advance. 19 and older. (rock)
(313) 996-8555

■ **RICK SHELLEY**
10 p.m. Thursday, July 11, Coyote Club, 1 N. Saginaw, Pontiac. Cover charge. 21 and older. (acoustic)
(810) 332-HOWL

■ **SOUTH NORMAL**
9:30 p.m. Thursday, July 18, Blind Pig, 206-208 S. First St., Ann Arbor. $3. 19 and older.
(313) 996-8555

■ **STATION NEIN**
6:30-9 p.m. Tuesday, July 16, The Whitney, 4421 Woodward Ave., Detroit. (acoustic)
(313) 832-5700

■ **STRUNG OUT**
6 p.m. Friday, July 19, The Shelter below St. Andrew's Hall, 431 E. Congress, Detroit. $7 in advance. All ages.
(313) 961-MELT

■ **JAMES TAYLOR**
7:30 p.m. Saturday, July 13, Pine Knob Music Theatre, I-75 and Sashabaw Road, Independence Township. $25 pavilion; $15 lawn.
(810) 377-0100

■ **LUTHER VANDROSS**
7:30 p.m. Friday, July 19, Pine Knob Music Theatre, I-75 and Sashabaw Road, Independence Township. $37.50 pavilion; $20 lawn.
(810) 377-0100

■ **VAL VENTRO BAND**
10 p.m. Thursday, July 11, Mr. B's, 6761 S. Dixie Highway, Clarkston. (blues)
(810) 625-4600

■ **VUDU HIPPIES**
9 p.m. Saturday, July 13, Old Woodward Grill, 555 S. Woodward Ave., Birmingham. Cover charge. 21 and older; With "Bob The Singing Bass Player" and The Mutes, 9 p.m. Thursday, July 18, 3-D, 1815 N. Main St., Royal Oak. Cover charge. 21 and older. (alternative rock)
(810) 642-9400/(810) 589-3344

■ **JAMES WAILIN'**
8 p.m. Friday, July 12-Saturday, July 13, Moby Dick's, 5452 Schaefer Road, Dearborn. Cover charge. 21 and older. (blues)
(313) 581-3650

■ **WATERSHIP DOWN**
9 p.m. Friday, July 12, as part of Earthfest benefit, New Way Bar, 23130 Woodward Ave., Ferndale. Cover charge. 21 and older. (alternative rock)
(810) 541-9870

■ **MONSTER MIKE WELCH**
9 p.m. Friday, July 19, Magic Bag, 22918 Woodward Ave., Ferndale. $6. 18 and older. (blues)
(810) 544-3030

■ **THE WHISPERS**
With Regina Bell, 8 p.m. Friday, July 12, Chene Park Music Theatre, Chene and Atwater streets, Detroit. $23-$35. All ages. (R&B)
(313) 393-0292

■ **U.P. WILSON**
9 p.m. Saturday, July 13, Soup Kitchen Saloon, 1585 Franklin St., Detroit. Cover charge. 21 and older. (blues)
(313) 259-0898/(313) 259-2643

■ **YARDBOSS**
With Red Tree and Seige, 9 p.m. Friday, July 12, Griff's Grill, 49 N. Saginaw, Pontiac. Cover charge. 21 and older. (rock)
(810) 334-5150

THEATER

■ **ATTIC THEATRE**
"Sweeney Todd: The Demon Barber of Fleet Street," opens July 19 and runs through Sept. 7, Attic Theatre, Trapper's Alley, in Detroit's Greektown.
(313) 963-9339

■ **"MISS SAIGON"**
Through Saturday, July 27, Masonic Temple, 500 Temple Ave., Detroit. $16-$60.
(313) 832-2232/(810) 645-6666

COMMUNITY THEATER

■ **OUR TIME PRODUCTIONS**
"Love! Valour! Compassion!" 8 p.m. Fridays and Saturdays July 12-Aug. 24, Backpocket Bar, 8832 Greenfield Road, Detroit. $12.50.
(313) 582-6260

■ **PLAYERS GUILD OF DEARBORN**
"Let Freedom Sing and Dance," opens Friday, July 19, and runs weekends through Sunday, July 28, 21730 Madison, Dearborn. $10; proceeds go toward building renovation fund.
(313) 561-TKTS

■ **TROY PLAYERS**
"The Music Man," weekends Friday, July 12-Saturday, July 27, Troy Community Center, 520 W. Big Beaver Road, Troy. $12 Fridays and Saturdays; $9 Sundays.
(810) 879-1285

■ **WEST SIDE THEATRE PROJECT**
"Assassins," 8 p.m. Thursday, July 11-Saturday, July 13, Dearborn High School Auditorium, 19501 Outer Dr., Dearborn. $10.
(313) 730-0442

■ **THE THEATRE GUILD**
"The Diviners" opens 8 p.m. Friday, July 19, 15138 Beech Daly Redford. Shows 8 p.m. Fridays and Saturdays through July 27; 2 p.m. Sundays July 21 & 28. tickets $9 adults, and $7 for seniors and students.

YOUTH PRODUCTIONS

■ **HILBERRY THEATRE**
"The Ugly Duckling," 10:30 a.m. Monday, June 24-Friday, July 12, 4743 Cass Ave., Detroit. $3; $2 for groups of 10 or more.
(313) 577-2972

■ **STAGECRAFTERS YOUTH THEATRE**
"Charlie and the Chocolate Factory," Thursday, July 18-Sunday, July 21, Baldwin Theatre, 415 S. Lafayette, Royal Oak. $5.
(810) 541-6430

■ **TRINITY HOUSE THEATRE**
"Shakespeare for the Young" program with "A Midsummer Night's Dream," 8 p.m. Monday, July 15, at the theater, 38840 W. Six Mile Road, Livonia. $4 adults; $1 children under 12.
(313) 533-8645

SPECIAL EVENTS

■ **ANUSBIGIAN GOLF CLASSIC**
In memory of Westborn Markets' founder George and his wife Janette Anusbigian, benefits the Barbara Ann Karmanos Cancer Institute, 8 a.m. and 1:15 p.m. tee times, 11 a.m.-1 p.m. lunch with entertainment by Doug Jacobs' Red Garter Band, Thursday, Aug. 1, Dearborn Hills Golf Course, Dearborn. $125 golf and lunch; $50 non-golf, including lunch.
(313) 561-8880

■ **CHRIST CHURCH CRANBROOK CARILLON RECITAL SERIES**
With Ed Nassor, carillonneur of the Washington National Cathedral in Washington, D.C., 4 p.m. Sunday, July 14, Christ Church Cranbrook, 470 Church Road, Bloomfield Hills. Free.
(810) 644-5210

■ **ITALIAN-POLISH FESTIVAL**
With Jimmy James and Starlight Sounds, noon-3 p.m., authentic Polish dance troupe Syrena Dancers 3-4 p.m. and 5-5:30 p.m., Verdi Opera Theatre performance 4-5 p.m., and Big Daddy Lackowski and his La-Dee-Da's, 5:30-9:30 p.m. Saturday, July 13-Sunday, July 14, Hines Park's Warrendale picnic area, off of Warren Avenue, east of Telegraph, Dearborn Heights.
(313) 261-1990

■ **BIRMINGHAM JAZZFEST**
July 25-27, downtown Birmingham, free concerts in Shain Park, 7-9 p.m. Thursday, July 25, Alexander Zonjic and Friends; 6:30-8:30 p.m. Friday, July 26 Marcus Belgrave with Ortheia Barnes & Norma Jean Bell & Kenny Cox; 11:30-12:15 p.m. Saturday, July 27, Wayne State University Jazz Band; 12:30-1:15 p.m. Wendell Harrison and the Clarinet Ensemble; 1:30-2:15 p.m. Alma Smith Quintet; 2:30-3:15 p.m. Tom Saunders' Detroit Jazz All-Stars; 3:30-4:15 p.m. Larry Nozero Quintet with Patti Richards; 4:30-5:15 p.m. The Bird of Paradise Orchestra; 5:30-6:15 p.m. Western Jazz Quartet; 6:30-8:30 p.m. Geri Allen, Lenny White & Ralphe Armstrong. Artists will also be performing at Birmingham restaurants.
(810) 433-FEST

■ **FARMINGTON FOUNDER'S FESTIVAL**
July 11-13, downtown Farmington, fun for the whole family, music, food, arts and crafts, children's activities. Parade 10 a.m. Saturday, July 13, begins at the Target parking lot on Grand River, continues to downtown Farmington.
(810) 474-3440

MUSIC UNDER THE STARS

■ **BOB DURANT BAND**
7:30-9 p.m. Thursday, July 11, Livonia Civic Center Park, Five Mile and Farmington roads, Livonia. Free; 2 p.m. Tuesday, July 16, The Trowbridge, 24111 Civic Center Dr., Southfield. Free.
(313) 421-2000 ext. 351/(810) 352-0208

■ **SOUTHFIELD**
Concerts on the Lawn Series 7 p.m. Sunday, July 14, Southfield Civic Center Front Lawn, 26000 Evergreen,World Jukebox Night features food, fun and music, the Reggae Ambassadors..
(810) 424-9022

■ **FARMINGTON COMMUNITY BAND**
7:30 p.m. Friday, July 12, Main Street Gazebo, Northville; 8 p.m. Thursday, July 18, Heritage Park, on Farmington Road between 10 and 11 Mile roads, Farmington Hills. Free.
(313) 261-2202/(810) 489-3412

CLASSICS

■ **"MUSIC FOR VOICE, PIANO AND ORGAN"**
With baritone Paul Beck and keyboardist Melvin Rookus, 8 p.m. Wednesday, July 17, Nardin Park United Methodist Church, 29887 W. 11 Mile Road, Farmington Hills. Free.
(810) 476-8860

POPS

■ **A.Y.U. QUARTET**
Noon-1 p.m. Thursday, July 11, Goudy Park Amphitheatre behind Wayne city hall, Wayne. Free.
(313) 722-2002

■ **TOMMY DORSEY ORCHESTRA**
Noon-1 p.m. Thursday, July 18, Goudy Park Amphitheatre behind Wayne city hall, Wayne. Free.
(313) 722-2002

■ **MOTOR CITY BRASS BAND**
10-11 a.m. Saturday, July 13, Grand River Avenue and Farmington Road, as part of Farmington Founder's Day Festival.
(313) 535-3112

AUDITIONS/ WORKSHOPS

■ **VILLAGE PLAYERS**
"Playhouse Master Classes for Children," dramatic arts classes for children aged 11-15, introductory meeting Friday, July 12, with classes 7-9 p.m. Tuesdays and Thursdays, through the end of July. Performance Saturday, Aug. 3. $100.
(810) 644-2075

■ **PLYMOUTH THEATRE GUILD**
Auditions for "Yesterday, Today & Tomorrow!" a musical tribute, 4-7 p.m. Sunday, July 21; 7-10 p.m. Monday, July 22, Mt. Hope Congregational Church, 30330 Schoolcraft Road, Livonia (north side of I-96, west of Middlebelt). Show dates Oct. 18-20; 25-27, Nov. 1-2 at the Water Tower Theatre in Northville.
(313) 451-0037, (810) 349-7110

■ **AVON PLAYERS**
Auditions for "Anything Goes" 2 p.m. Sunday, July 28; 7 p.m. Monday, July 29, Avon Playhouse, Tienken Road, 1 1/4 miles east of Rochester Road, Rochester Hills. Show dates Oct. 4-6, 11-13, 18-20, 24-26. Script available at the Rochester Public Library, second floor.
(810) 299-5912.

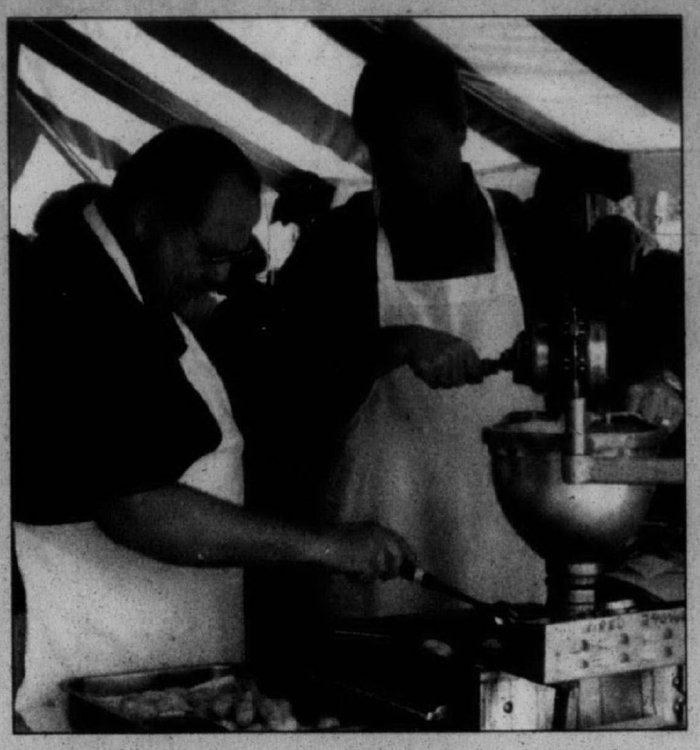

Having a ball: *Nick Masters (left) and Rich Fisher make Loukoumathes, mouth-watering feather like honey balls at Opa! Fest at St. Nicholas Greek Orthodox church.*

Opa! Fest offers Greek delights

Mouth-watering delights await at Opa! Fest, July 12-14 at St. Nicholas Greek Orthodox Church, 760 West Wattles Road in Troy, (810) 362-9575. Hours are 11 a.m. to 10 p.m. Friday and Saturday and 11 a.m. to 9 p.m. Sunday. Admission is $1 at the door.

Last year more than 7,000 people attended the festival which features authentic Greek folk dancing, live music, Festival singers, children's activities, and specialty food items.

Cooking demonstrations will be presented throughout the day so that anyone wishing to make Greek foods will have a chance to try their hand at some tasty dishes. Recipes will also be available.

The weekend events will also include the popular cultural exhibit "Eternal Olympics" highlighting the 100th anniversary of the Olympic Games. Look for parishioner Rich Fisher 2 p.m. Sunday at the Loukoumathes booth. He and other parishioners will be preparing these feather like honey balls. The "honeyballs" booth has become a labor of love for the church and Nick and Helen Masters of Beverly Hills, former owners of Masters Candies in Redford, and their family. Last year they prepared 10,360 honeyballs.

FOLK

■ **ALEX OF BENDELOW**
7 p.m. Friday, July 12, Borders Books and Music, 43075 Crescent Boulevard, Novi. Free.
(810) 347-0780

■ **JOHN HARTFORD TRIO**
With the RFD Boys, 8 p.m. Friday, July 12, The Ark, 637 1/2 S. Main St., Ann Arbor. Cover charge.
(313) 761-1451

■ **STREET LIGHTNIN'**
9 p.m. Friday, July 12, Lone Star Cafe, 207 S. Woodward Ave., Birmingham. Free; 6:30-8 p.m. Wednesday, July 17, Harmonie Park, Detroit.
(810) 642-2233/(810) 399-3486

JAZZ

■ **JACK BROKENSHA QUARTET**
Featuring Jack on vibes, Matt Michaels, piano, Dan Jordan, bass and Jerry McKenzie, drums, 8-11:30 p.m. Thursday, July 11, Botsford Inn, 2800 Grand River (north of 8 Mile Road), Farmington Hills, call (810) 474-4800 for information. Second annual Michigan Jazz Festival, featuring 15 small groups and three big bands on four stages: Ballroom, Coach House, Founders Room and Patio. Continuous entertainment noon to 10:30 p.m. Sunday, July 21, Botsford Inn. Admission is free. Food and beverages will be available for sale.
(810) 474-2720

■ **WILL DOWNING**
With Najee, Angela Bofill and Johnathon Butler, 7:30 p.m. Friday, July 19, Chene Park Music Theatre, Chene and Atwater streets, Detroit.
(313) 393-0292

■ **KIMMIE HORNE**
8 p.m. Tuesday, July 16, Fox and Hounds, 1530 Woodward Ave., Bloomfield Hills; 8 p.m. Friday, July 19, Memphis Smoke, 100 S. Main St., Royal Oak. Free. 21 and older.
(810) 644-4800/(810) 543-0917

■ **SHEILA LANDIS/RICK MATLE DUO**
8-11 p.m. Sunday, July 14, Brazil, 205 Main St., Royal Oak.
(810) 399-7200/(810) 398-0001/(313) 271-7701

■ **HARVEY THOMPSON AND FRIENDS**
8 p.m. Friday, July 12-Saturday, July 13, Bird of Paradise, 207 S. Ashley, Ann Arbor. $5.
(313) 662-8310

■ **BLOOMFIELD TOWNSHIP PUBLIC LIBRARY**
Jazz in July 2 p.m. Sunda, July 14, 1099 Lone Pine Road at Telegraph "Five Guys Named Moe" perform an electic mix of swing, and traditional American jazz. Free, on the library lawn.
(810) 642-5800

WORLD MUSIC

■ **BLACK MARKET**
8 p.m. Thursday, July 11, Memphis Smoke, 100 S. Main St., Royal Oak. Free. 21 and older. (reggae)
(810) 543-0917

■ **IMMUNITY**
10 p.m. Friday, July 12, The Deck on top of Second City, 2301 Woodward Ave., Detroit. Cover charge. 21 and older. (reggae)
(313) 965-9500

■ **JO-NAB**
10 p.m. Friday, July 19, The Deck on top of Second City, 2301 Woodward Ave., Detroit. Cover charge. 21 and older. (reggae)
(313) 965-9500

■ **ON-XYZ**
10 p.m. Saturday, July 13, The Deck on top of Second City, 2301 Woodward Ave., Detroit. Cover charge. 21 and older. (primal electric band)
(313) 965-9500

■ **REGGAE SUNSPLASH '96**
With Big Mountain, Dennis Brown, Sugar Minott, Capleton, Judy Mowatt, Skool Band and MC Tommy Cowan, 3 p.m. Saturday, July 13, Phoenix Plaza Amphitheatre, 10 Water St., Pontiac. $17.50 in advance. All ages. (reggae)
(810) 335-4850

POETRY

■ **"ALL DAY COCKTAIL PARTY"**
With poets James Clay, "Doc" Raymond, Sharon Smith-Knight, Cindi St. Germain, Charity, Al Hellus, Layr Fron, Beth Voight, Pat Kearney and Violet Brooks, and a host of alternative rock musicians, 2 p.m. Saturday, July 13, Alvin's, 5756 Cass Ave., Detroit. Cover charge. 18 and older. Benefits Earthfest.
(313) 832-2355

■ **RAY MANZAREK**
Of the Doors, with beat poet Michael McClure, 8 p.m. Saturday, July 13, 7th House, 7 N. Saginaw, Pontiac. $12.50 in advance. 18 and older.
Postponed. New date announced soon.
(810) 335-8100

■ **PLYMOUTH'S SUMMER CELEBRATION OF POETRY**
With Thomas Lynch author of "Grimalkin," Keith Taylor author of "Life Stories," and Rod Reinhart author of "Spiritual Aerobics of the 21st Century," 7:30-10:30 p.m. Thursday, July 11, Plymouth Coffee Bean Company, 844 Penniman, Plymouth.
(313) 459-7319

■ **POETRY CRAWL**
Host of area poets perform at Kellogg Park, and at other downtown Plymouth businesses, 2-7 p.m. Saturday, July 13.
(313) 459-7319

COMEDY

■ **GADZOOK'S**
Steve Mitchell, Jill Washburn and David Glover, 9 p.m. Friday, July 12, and 9 p.m. and 10:30 p.m. Saturday, July 13, 9531 Highland Road, White Lake Township.
(810) 698-2414

■ **JQEY'S COMEDY CLUB**
Billy Ray Bauer, Todd Wooster and Joey Bielaska, 9 p.m. Thursday, July 11, 9 p.m. Friday, July 12, 8:15 p.m. and 10:45 p.m. Saturday, July 13, and 8:30 p.m. Sunday, July 14; "Left of Center" improv troupe, 9 p.m. Wednesdays; 36071 Plymouth Road, Livonia.
(313) 261-0555

■ **JOEY'S COMEDY CLUB**
Bill Thomas, 9 p.m. Friday, July 12, and 8 p.m. and 10:30 p.m. Saturday, July 13, 5070 Schaefer Road, Dearborn. $5.
(313) 584-8885

■ **MAINSTREET COMEDY SHOWCASE**
Marc Price, 8:30 p.m. Thursday, July 11, and 8:30 p.m. and 10:30 p.m. Friday, July 12-Saturday, July 13, $12; Improv troupe Portuguese Rodeo Clown Company hosts open mic 8:30 p.m. Wednesdays,314 E. Liberty, Ann Arbor.
(313) 996-9080

■ **MARK RIDLEY'S**
Totally Unrehearsed Theatre hosts open mic night every Tuesday, 269 E. Fourth St., Royal Oak.
(810) 542-9900

■ **THE SECOND CITY-DETROIT**
"Flipped A Discus," continues through about October
(313) 965-2222

BOOKSTORES

■ **BORDERS BOOK SHOP**
Free writing workshop with Anne Harris, "The Nature of Smoke" 7-8:30 p.m. Sunday, July 14, 31150 Southfield Road, Birmingham.
(810) 644-1515

■ **BORDERS BOOKS AND MUSIC (DEARBORN)**
The Electrifying Mojo discusses "The Mental Machine," 7:30 p.m. Tuesday, July 16;5601 Mercury Dr., (313) 271-4441

OBSERVER & ECCENTRIC GUIDE TO THE MOVIES

AMC Theatres
Bargain matinees daily plus $3.00 (TwiLite) show daily. Limited Seating
No denotes "No Pass" Engagements
AMC THEATRES UNDER THIS HEADING OFFER MOVIES AT REDUCED ADMISSION EVERYDAY, EVERY SHOW. LOOK HERE FOR OUR "BEST BUYS SUPER DAILY SPECIAL"

AMC Hampton 4
Rochester Rd. 1 1/2 Mile N. M-59
852-5322
$1.00 at all times
Movie information was not submitted by deadline. Please call your theatre for features and times.

AMC Abbey 8
14 Mile at I-75 **588-0881**
No children under 6 after 6 pm except (G) and (PG) rated movies
Movie information was not submitted by deadline. Please call your theatre for features and times.
FLIRTING WITH DISASTER (R)
4:30, 3:30, (5:45@$3.25), 8:00, 10:20

AMC Americana West 6
Orchard Lake Rd. S. of 15 Mi.
855-4200
No children under 6 after 6 PM and (C) and (PG) rated movies
Please call your theatre for features and times.
NP CABLEGUY (PG13)
FRI.-THURS. 1:10, 3:20, (5:30 @ $3.00) 8:00, 10:10
NP CABLEGUY (PG13)
FRI.-THURS. 1:20, 3:30, (5:40 @ $3.00) 8:00, 10:10

AMC Maple 3
W. Maple West of Telegraph
855-9090
No children under 6 after 6 PM
Please call your theatre for features and times.
EDDIE (PG13)
THURS. 1:30 (5:45 @ $3.00) 8:00, 10:15
(10:10 @ $3.00 SHOW ADDED)

AMC Old Orchard
Orchard Lk. Rd. N of 696-12 Mile
553-9965
No children under 6 after 6 pm
Please call your theatre for features and times.

AMC Wonderland 6
Wonderland Mall behind Target
261-8100
No children under 6 after 6 PM except (PG) and (G) rated movies
Movie information was not submitted by deadline. Please call your theatre for features and times.
EDDIE (PG13)
THURS. 1:10, (5:00) 7:15, 9:30.

AMC Southfield City 12
Greenfield at 9 Mile
(810) 559-2730
No children under 6 after 6 PM except (G) and (PG) rated movies
Please call your theatre for features and times.
Movie information was not submitted by deadline. Please call your theatre for features and times.
Movie information was not submitted by deadline. Please call your theatre for features and times.
INDEPENDENCE DAY (PG13)
11:00, 12:00, 2:00, 3:30, (5:00 @ $3.25) 7:00, 8:00, 10:00, 11:00
NO 11:00 AM AND 11:00 PM MON.-THURS.

Novi Town Center 8
Novi Rd. South of I-96 **344-0077**
Advance same-day tickets available
FRIDAY THRU THURSDAY
*DENOTES FRI & SAT. TIMES ONLY
PHENOMENON (PG)
Please call your theatre for features and times.
12:00, (4:10 @ $3.25) (6:50, 7:30, 9:20, 10:00
HUNCHBACK OF NOTRE DAME (G)
12:00, 12:30, 2:15, 3:00, (4:30, 5:15, @ $3.25), 7:00, 9:40

Keego Twin Cinema
Orchard Lake Rd.
at Cass Lake Rd
682-1900
All Seats $1.50 before 6 pm
Family Matinee FRI.-SAT.-SUN
JAMES AND THE GIANT PEACH (PG)
FRI. 3:00, 5:00, 7:15; SAT. 1:00, 3:00, 5:00, 7:15; SUN. 1:00, 3:00, 5:00; MON.-THURS. 7:00
UP CLOSE & PERSONAL (PG-13)
FRI & SAT. 9:30,
MR. HOLLANDS OPUS (PG)
FRI. 4:15, 7:00 SAT. 1:30, 4:15, 7:00
SUN. 1:30, 4:15, 7:00 MON.-THUR. 6:4, 9:20
THE BIRDCAGE (R)
FRI & SAT. 9:45. SUN. 4:45 MON.-THURS. 9:00

National Amusements Showcase Cinemas

Showcase Auburn Hills 1-14
2150 N. Opdyke Rd.
Between University & Walton Blvd
810-373-2660
Bargain Matinees Daily.
All Shows until 6 pm
Continuous Shows Daily
* Late Shows Wed Thurs. Fri. Sat.
COURAGE UNDER FIRE (R)
11:00, 11:30, 1:30, 2:00, 4:30, 5:00, 7:20, 7:50, 9:55, 10:25, 12:25
HARRIET THE SPY (PG)
11:20, 1:40, 4:20, 7:10, 9:35, 11:45*
PHENOMENON (PG)
11:10, 1:15, 1:45, 4:15, 4:45, 7:05, 7:35, 9:40, 10:20, 12:10*
INDEPENDENCE DAY (PG13)
1:00, 4:00, 7:00, 10:00, 12:45*
INDEPENDENCE DAY (PG13)
12:30, 1:30, 3:30, 4:30, 6:30, 7:30, 9:30, 10:30, 12:20*

TWISTER (PG13)
FRI., SAT. THURS. 1:00 (4:30) 7:15, 9:50
- ADD 10 AM SHOW THURS., SUN.-
Please call your theatre for features and times.
MATINEE EVERYDAY
TRUTH ABOUT CATS & DOGS (PG13)
FRI., SAT. THURS. 1:00 (5:30) 8:00, 10:15-ADD 10 AM SHOW THURS., SUN.-WED. 1:00 (5:30, 7:30, 9:45

NUTTY PROFESSOR (PG-13)
11:15, 11:45, 1:20, 1:50, 3:20, 4:25, 5:25, 7:25, 8:00, 9:25, 10:00, 11:30*12:00*
STRIPTEASE (R)
11:25, 2:15, 4:50, 7:45, 10:10, 12:25*
SUN. ONLY 11:25, 2:15, 4:50, 9:10
SNEAK PREVIEW **MULTIPLICITY (PG13)**
SUNDAY 7:00 P.M.
ERASER (R)
DTS DIGITAL STEREO
11:35, 2:10, 4:40, 7:20, 9:45, 12:15*
HUNCHBACK OF NOTRE DAME (G)
11:00, 1:05, 3:15, 5:15, 7:15, 9:15, 11:15*
THE ROCK (R)
11:05, 1:35, 4:35, 7:20, 10:05, 12:35*

Showcase Dearborn 1-8
Michigan & Telegraph
313-561-3449
Bargain Matinees Daily
All Shows Until 6 pm
Continuous Shows Daily
* Late Shows Fri. & Sat. & Sun.
PHENOMENON (PG)
11:00, 1:55, 4:20, 7:15, 10:00, 12:30*
NUTTY PROFESSOR (PG-13)
11:00, 11:30, 1:15, 1:45, 3:30, 4:00, 5:30, 7:15, 7:45, 9:30, 10:00, 11:40*
STRIPTEASE (R)
11:10, 1:50, 4:45, 7:30, 10:05, 12:30*
ERASER (R)
DTS DIGITAL STEREO
11:00, 1:30, 4:30, 7:20, 8:00, 9:55, 10:25, 12:25*
HUNCHBACK OF NOTRE DAME (G)
11:20, 1:10, 1:20, 1:50, 3:20, 3:50, 6:05, 7:00, 9:10, 11:15*
THE ROCK (R)
11:00, 3:55, 7:10, 9:50, 12:30*

Showcase Pontiac 1-5
Telegraph Sq. Lake Rd. W Side of Telegraph
810-332-0241
Bargain Matinees Daily
* All Shows Until 6 pm
Continuous Shows Daily * Late *Shows Fri. & Sat. & Sun.
HARRIET THE SPY (PG)
11:30, 1:40, 4:10, 7:00, 9:20, 11:30*
INDEPENDENCE DAY(PG13)
DTS DIGITAL STEREO
11:00, 4:00, 7:10, 10:05, 12:45*
INDEPENDENCE DAY (PG13)
11:00, 1:50, 8:45, 7:40, 10:30
NUTTY PROFESSOR (PG-13)
11:20, 1:20, 3:20, 5:20, 7:30, 9:40, 11:40*
ERASER (R)
DTS DIGITAL STEREO
11:10, 1:30, 4:20, 7:20**, 9:50, 12:10*
SNEAK PREVIEW **A TIME TO KILL (R)**
SAT. 7:30 PM

Showcase Pontiac 6-12*
2405 Telegraph Rd. East side of Telegraph
810-334-6777
Bargain Matinees Daily
* All Shows Until 6 pm
Continuous Shows Daily
* Late Shows Fri. & Sat.
COURAGE UNDER FIRE (R)
11:00, 1:30, 4:30, 7:20, 9:55, 12:25*
PHENOMENON (PG)
11:10, 1:15, 1:45, 4:15, 4:45, 7:05, 7:40, 9:45, 10:20, 12:15*
STRIPTEASE (R)
11:20, 2:00, 4:35, 7:25, 10:05, 12:25*
SUN. ONLY 11:20, 2:00, 4:35, 9:30
SNEAK PREVIEW SUNDAY,
MULTIPLICITY (PG13)
7:00 PM
HUNCHBACK OF NOTRE DAME (G)
11:05, 1:05, 3:15, 5:20, 7:35, 9:35, 11:40*
THE ROCK (R)
1:00, 4:00, 7:10, 9:50, 12:20*
MISSION IMPOSSIBLE (PG13)
4:40, 9:40, 12:00*
TWISTER (PG-13)
11:45, 2:15, 7:15,

Quo Vadis
Warren & Wayne Rds
313-425-7700
Bargain Matinees Daily
All Shows Until 6 pm
Continuous Shows Daily
*Late Shows Wed.Thurs. Fri. & Sat.
INDEPENDENCE DAY (PG13)
12:30, 1:00, 1:30, 3:30, 4:00, 4:30, 6:30, 7:00, 7:30, 9:30, 10:00, 10:30, 12:20*, 12:45*
STRIPTEASE (R)
FRI. & SAT., MON.-THURS.: 11:10, 1:45, 4:50, 7:30, 10:15, 12:40*
SUNDAY ONLY 11:10, 1:45, 4:50, 9:30-
SNEAK PREVIEW **MULTIPLICITY (PG13)**
SUNDAY 7:00 PM
ERASER (R)
11:05, 1:30, 4:10, 7:45, 10:10, 12:35*
THE ROCK (R)
11:20, 2:00, 4:40, 7:20, 10:10, 12:35*

Showcase Westland 1-8
6800 Wayne Rd.,
One blk S. of Warren Rd.
313-729-1060
Bargain Matinees Daily
All Shows Until 6 pm
Continuous Shows Daily
*Late Shows Wed.Thurs. Fri. & Sat.
COURAGE UNDER FIRE (R)
11:00, 11:30, 1:30, 2:00, 4:30, 5:00, 7:20, 7:50, 9:55, 10:25, 12:25*
HARRIET THE SPY (PG)
11:45, 2:00, 4:15, 7:10, 9:20, 11:30*
PHENOMENON (PG)
11:00, 11:30, 1:40, 2:10, 4:20, 4:50, 7:00, 7:30, 9:40, 10:10, 12:10*
NUTTY PROFESSOR (PG-13)
DTS DIGITAL STEREO
11:30, 1:45, 4:00, 7:15, 9:30, 11:40*
11:00, 1:15, 3:30, 5:30, 7:45, 10:00
HUNCHBACK OF NOTRE DAME (G)
11:15, 1:35, 3:45, 7:00, 9:10, 11:15*

Star Theatres
The World's Best Theatres
Bargain Matinees Daily $4.00 All Shows Starting before 6:00 pm
Now accepting Visa & MasterCard
"NP" Denotes No Pass Engagement
Star John-R at 14 Mile
32289 John R. Road
585-2070
CALL FOR SATURDAY SHOWTIMES
FRIDAY - THURSDAY

NP HARRIET THE SPY (PG)
11:20, 1:45, 1:30, 2:30, 4:15, 5:15, 6:45, 7:45, 9:30, 10:30
NO VIP TICKETS
NP PHENOMENON (PG)
10:50, 11:45, 1:30, 2:30, 4:15, 5:15, 6:45, 7:45, 9:30, 10:30
NO VIP TICKETS
NP INDEPENDENCE DAY (PG13)
11:00, 12:00, 1:00, 2:00, 3:00, 4:00, 5:00, 6:00, 7:00, 8:00, 9:00, 10:00, 11:00
NO VIP TICKETS
NP THE NUTTY PROFESSOR (PG13)
11:10, 1:15, 3:45, 4:45, 6:30, 8:45, 11:10
NO VIP TICKETS
ERASER (R)
12:30, 3:15, 5:45, 8:15, 10:50
HUNCHBACK OF NOTRE DAME (G)
12:15, 3:30, 6:15, 8:30, 10:40
THE CABLE GUY (PG13)
12:30, 7:15,

Star Rochester Hills
200 Barclay Circle
853-2260
WEDNESDAY - THURSDAY
NP COURAGE UNDER FIRE (R)
NO VIP TICKETS
10:45, 2:40, 1:40, 5:40, 4:40, 6:40, 7:40, 9:40, 10:40
NP INDEPENDENCE DAY (PG13)
11:00, 12:00, 1:00, 2:00, 3:00, 4:00, 5:00, 6:00, 7:00, 8:00, 9:00, 10:00, 11:00
NO VIP TICKETS
NP PHENOMENON (PG)
10:50, 12:20, 1:20, 3:20, 4:20, 6:20, 7:20, 9:20, 10:20
NO VIP TICKETS
ERASER (R)
11:10, 2:40, 5:30, 11:10
HUNCHBACK OF NOTRE DAME(G)
11:45, 2:10, 4:30, 6:30, 8:40
THE ROCK (R)
11:30, 2:40, 5:30, 8:15, 11:10

SATURDAY, JULY 14
SNEAK PREVIEW
NP A TIME TO KILL(R)
NO VIP TICKETS
8:15 ONLY

Star Winchester
136 S. Rochester Rd. Winchester Mall
665-1160
WEDNESDAY - TUESDAY
NP HARRIET THE SPY (PG)
12:30, 2:45, 5:00, 7:15, 9:40
NO VIP TICKETS
THE NUTTY PROFESSOR (PG13)
11:00, 12:00, 1:10, 2:20, 3:30, 4:30, 5:45, 6:45, 8:15, 9:00, 10:20
STRIPTEASE (R)
11:15, 1:40, 4:15, 7:00, 9:30,
DRAGONHEART (PG13)
11:30, 1:55, 3:50, 6:15, 8:45
CABLE GUY (PG13)
12:45, 3:15, 5:30, 7:45, 9:50
SUN. 12:45, 3:15, 5:30, 9:50
TWISTER (PG-13)
12:15, 3:00, 5:30, 8:00, 10:30
MISSION IMPOSSIBLE (PG13)
11:45, 2:10, 4:45, 7:30, 10:00
SAT. JULY 13 11:30 AM
KIDS AGES SIX THROUGH 12 ARE INVITED TO PARTICIPATE IN A NICKELODEON TRIVIA CONTEST AND OBSTACLE COURSE. EVERYONE'S A WINNER WITH THE GRAND PRIZE BEING A YEAR'S PASS TO THE MOVIES.
SPECIAL SNEAK PREVIEW
NP MULTIPLICITY (PG13)
7:15 PM ONLY
NO VIP TICKETS

United Artists Theatres
Bargain Matinees Daily, for all shows starting before 6:00 PM
Same day advance tickets available.
NV - No V.I.P. tickets accepted
United Artists Fairlane
Fairlane Town Center
Valet Parking Available
313-593-4790
ALL TIMES FOR FRI.-THURS.
NV COURAGE UNDER FIRE (R)
#1 10:45, 1:45, 4:45, 7:45, 10:15
#2 12:45, 3:45, 6:45, 9:30, 12:10
NV INDEPENDENCE DAY (R)
IN DIGITAL STEREO
#1 10:00, 1:00, 4:00, 7:00, 10:00
#2 10:30, 1:30, 4:30, 7:30, 10:30
#3 12:00, 3:00, 6:15, 9:15, 12:00
NV WELCOME TO THE DOLLHOUSE (R)
12:15, 2:30, 4:50, 7:10, 9:20
NV HARRIET THE SPY (PG-13)
10:15, 12:30, 2:45, 5:05, 7:25 9:40
THE CABLE GUY (PG-13)
7:35, 9:55
MISSION IMPOSSIBLE (PG 13)
12:10, 2:35, 5:00, 7:20, 9:50, 12:20
THE PHANTOM (PG)
10:10, 12:25, 2:40, 4:45
DRAGONHEART (PG-13)
12:20, 2:45, 5:05, 7:25, 9:40 12:15
SATURDAY, 7/13 THERE WILL BE A SNEAK PREVIEW OF MULTIPLICITY (RATED PG), AT 7 PM IN PLACE OF THE 7:35 **CABLE GUY***
MIDNIGHT SHOWS ARE FOR FRIDAY AND SATURDAY ONLY 7/12-7/13)

United Artists Oakland
Inside Oakland Mall
810-585-7041
ALL TIMES FRI-THURS
COURAGE UNDER FIRE (R)
#1 11:30, 2:00, 4:30, 7:00, 9:30
#2 12:00, 2:30, 5:00, 7:30, 10:00
EXCLUSIVE SHOWING MYSTERY SCIENCE THEATRE 3000 (PG-13)
12:30, 3:00, 5:00, 7:20, 9:50
STRIPTEASE (R)
11:45, 2:15, 4:40, 7:15, 9:45,
EDDIE (PG13)
4:00, 7:40
MOLL FLANDERS (PG-13)
12:45, 6:45

United Artists 12 Oaks
Inside Twelve Oaks Mall
810-585-7041
ALL TIMES FRI-THURS.
NV INDEPENDENCE DAY (R)
IN DIGITAL STEREO
#1 10:00, 1:00, 4:00, 7:00, 10:00
#2 10:30, 1:30, 4:30, 7:30, 10:30

STRIPTEASE (R)
12:40, 3:00, 5:20, 7:45, 10:15*
NV HARRIET THE SPY (PG)
12:00, 2:30, 5:00, 7:30, 10:00
THE ROCK (R)
12:10, 3:10, 6:50, 9:50

United Artists West River
9 Mile,
2 Block West of Middlebelt
810-988-6943
ALL TIMES FRI-THURS.
NV INDEPENDENCE DAY (PG13)
#1 10:00, 1:00, 4:00, 7:00, 10:00
#2 10:30, 1:30, 4:30, 7:30, 10:30
NV PHENOMENON (PG)
10:35, 1:25, 4:25, 7:15, 10:05
NV HARRIET THE SPY (PG)
12:15, 2:45, 5:15, 7:45, 10:10
HUNCHBACK OF NOTRE DAME (G)
11:50, 2:05, 5:20, 7:35, 9:50
NUTTY PROFESSOR (PG-13)
10:15, 12:35, 3:00, 5:30, 8:00, 10:25
ERASER (R)
11:45, 2:20, 5:00, 7:40, 10:20
THE ROCK (R)
12:25, 3:30, 6:45, 9:50

Cinemark's Terrace Theatre
30400 Plymouth Rd•Livonia
261-3330
Late Shows on Friday & Saturday Only!
Every Tuesday, all seats 75¢
CALL THEATRE FOR FEATURES AND TIMES

BIRMINGHAM THEATRE
211 S. Woodward
Downtown Birmingham
644-3456
NP Denotes No Pass Engagements
MONDAY - THURSDAY
NP INDEPENDENCE DAY (PG13)
Movie information was not submitted by deadline. Please call your theatre for features and times.
6:15, 8:15, 10:20
NP ERASER (R)
11:30, 1:40, 3:45, 6:00, 8:05, 10:10

MOVIES

'Lone Star' gives murder mystery a Texas twist

TICKETS PLEASE



JOHN MONAGHAN

Seems everybody wanted sheriff Charlie Wade dead at one time or another. So when his bones and badge are unearthed 40 years after his mysterious disappearance, current sheriff Sam Deeds finds himself saddled with a difficult case. Among his many problems: the prime suspect appears to be his late father, a legend in tiny Frontera, Texas.

A murder mystery with a Texas twist, John Sayles' "Lone Star" is a story of the painful aspects of discovery. Constantly Sam is warned not to dig too deep, not to open that particular box where a rattle snake might be waiting inside. This is the kind of movie where his revelations will stick with you long after it's over.

It's also a story of changing times in this Texas border town, whose white power structure slowly returns to the Mexicans, and shouts are exchanged over the way schools teach the history of the Mexican-American struggle. The sheriff's job of making deals with business owners and illegal immigrants has turned him into what Sam calls a glorified jailer.

REVIEW

"Lone Star" is another in a series of fascinating films written, directed, and edited by Sayles who has, in films as diverse as "Eight Men Out," "Passion Fish" and last year's "Secret of Roan Irish," delivered unique, heartfelt stories with fascinating characters. His latest effort may be the best film of the year.

Known for working out of the Hollywood mainstream, Sayles shies from big-name stars, casting earthy "Picket Fences" actor Chris Cooper in the main role. Kris Kristofferson has the pivotal part as the racist, Colt-toting Sheriff Wade, seen briefly but unforgettably in flashback, making sure he has his cut of any illegal activities, from poker games to illegal border crossings, that take place in his jurisdiction.

Matthew McConaughey (best know for a part in "Dazed and Confused" but guaranteed to make a splash in "A Time to Kill" later this month) plays Sam's father, whose own term as sheriff was marked by more humane but still questionable practices when it came to dispensing justice.

Rarely a showy director, Sayles does some clever things with flashbacks. Sheriff Sam might be gazing across a barroom or off the side of a bridge and then the camera pans over to the action in the past. Part of it involves the Mexican girl Sam was involved with as a teenager. With his divorce final and her husband dead, they start to pick up again.

Time and again, Sayles presents a moral landscape that's hard to traverse. The townspeople want the sheriff to let sleeping skeletons lie, afraid the publicity will hurt the unveiling of a town square plaque in dedication to his father. He keeps digging, wanting partially to prove something to himself about the man he's constantly sized up against.

In some ways "Lone Star" works as a companion piece to "Fargo," the surprise Coen brothers hit, but minus their often condescending smirk. Far from the frozen tundra of northern Minnesota is Sayles' dusty desert town, all the more realistic on his miniscule budget.

Now playing exclusively at the Main Art Theatre in Royal Oak, "Lone Star" is the kind of captivating story – like "Fargo" and "The Usual Suspects" – that should find a wider audience outside of the art houses. See it now before someone tells you any more about it.

John Monaghan welcomes your calls and comments. To leave him a voice mail message, dial (313) 953-2047 on a touch-tone phone, mailbox 1866

Tell us why you need a clone

With his work, his family and personal needs all screaming for his attention, Doug Kinney becomes the ultimate split personality by having himself cloned, and that's when the real trouble begins in "Multiplicity" opening July 17 at metro Detroit movie theaters.

This fantasy-comedy stars Michael Keaton and Andie MacDowell.

Aren't there times you wish you had a clone to help you meet the demands of your busy schedule? Share a brief story of why you would like to have a clone of yourself to receive a free "Multiplicity" T-shirt. Shirts, size large, will be sent to the first 25 readers to respond.

Send entries to: Keely Wygonik, Taste/Entertainment Editor, Observer & Eccentric Newspapers, Inc., 36251 Schoolcraft Road, Livonia, MI 48150. To fax entries, (313) 591-7279.

We want your Cruisin' Memories!

The Official Woodward DREAM CRUISE '96



BERKLEY • BIRMINGHAM • FERNDALE
HUNTINGTON WOODS • PLEASANT RIDGE • ROYAL OAK
COUNTY of OAKLAND

The Observer & Eccentric Newspapers invites you to share your most favorite memories of cruisin' Woodward Avenue. We want your most sentimental, hilarious, or shocking (must be printable) memories of Ol' M1. Twenty most memorable entries will be printed in the Second Annual Official Woodward Dream Cruise Program Guide on Monday, August 12, and the winners will receive the Official 1996 Woodward Dream Cruise T-shirt and lapel pin. Good luck and see you at the Woodward Dream Cruise on August 17!

Rules:
1. No purchase necessary.
2. Entries must be 50 words or less.
3. Entries must be typed.
4. Entries must be received by Monday, July 15.
5. Include your name, address & day phone number.
6. Winning entry, name and city of winner will be published. If you wish anonymity, please indicate so on your entry.
7. Photos are welcome, however we cannot guarantee its return.
8. No limit on entries.
9. Indicate shirt size on entry (S-M-L-XL-XXL available).
10. Winners will be notified by phone.

Send entry to:
Cruisin' Woodward
THE
c/o Observer & Eccentric
NEWSPAPERS
36251 Schoolcraft Rd.
Livonia, MI 48150

SCREEN SCENE

A sampling of what's playing at alternative movie theaters across metro Detroit as reviewed by John Monaghan.

DETROIT SCIENCE CENTER

5020 John R at Warren, Detroit. Call (313) 577-8400 for information and showtimes. (Free with museum admission. $6.50; $4.50 seniors/students)

■ "Titanica." An Omnimax screening that takes you inside the portholes and across sunken decks of the world's most famous shipwreck. Also showing: "Destiny in Space," which shows how humans will live in space in the not-too-distant future.

MAGIC BAG THEATRE

22920 Woodward, Ferndale. Call (810) 544-3030 for information. ($2)

■ "Kids in the Hall Brain Candy" (USA - 1996). 9 p.m. July 17. The first feature film by the five-man Canadian comedy troupe has more laughs than a whole season of Saturday night live. There's even a plot, about a Prozac-type drug that unlocks the taker's happiest memory.

MAIN ART THEATRE

118 N. Main Street at 11 Mile, Royal Oak. Films play through at least Thursday, unless noted otherwise. Call (810) 542-0180 for information and showtimes. ($6.50; $4 students, seniors and matinee; $3 twilight)

■ "Cold Comfort Farm" (Britain - 1996). In this wicked comedy from director John Schlesinger, a sophisticated young Englishwoman in the 1930s suddenly finds herself orphaned and with no fortune.

■ "Stealing Beauty" (Italy - 1996). The story of a 19-year-old American girl whose trip to visit relatives in Italy turns into an eye-opening experience when she meets a variety of odd characters. Directed by Bernardo Bertolucci ("The Last Emperor").

■ "Lone Star" (USA - 1996). John Sayles wrote and directed this subtle, moving drama about a sheriff who must dig deep to solve a 40-year-old murder. Starts Friday.

MICHIGAN THEATRE

606 Liberty, Ann Arbor. Call (313) 668-8397 for information. ($5; $4 students/seniors)

■ "Cold Fever" (Iceland - 1995). July 12 - 18 (call for showtimes). A quirky comedy about a young Japanese executive who travels across Iceland for his parents' funeral.

■ "Hate" (France - 1995). July 12 - 15 (call for showtimes). In the urban ghettos of Paris, the darker side of human nature erupts when a trio of young men find themselves empowered by a gun.

■ "Jane Eyre" (Britain - 1996). 4:30 p.m. July 13 - 14. Charlotte Gainsbourgh plays the orphaned girl who falls in love with her employer, the mysterious Mr. Rochester (William Hurt) in this new adaptation of the Charlotte Bronte classic. Directed by Franco Zeffirelli, best known for his classy Shakespeare adaptations.

■ "Once Upon a Time ... When We Were Colored" (USA - 1995). 7 p.m. July 16 - 17. In a small Mississippi town in 1946, a young man overcomes the racial bigotry of the South through the help of his community.

REDFORD THEATRE

17360 Lahser at Grand River, Detroit. Call (313) 537-2560 for information. ($2.50)

■ "The Man Who Would Be King" (USA - 1975). 8 p.m. July 12; 2, 8 p.m. July 13 (organ overture begins a half hour before showtime). Director John Huston wanted to make it with Cary Grant and Humphrey Bogart in the '40s. He settled instead for Michael Caine and Sean Connery in the '70s as mercenaries who lord it over the natives in remote Kafiristan. A rousing epic which needs to be seen on the big screen.

STATE THEATRE

2115 Woodward, Detroit. Call (313) 961-5450 for information. ($1)

■ "Reservoir Dogs" (USA - 1993). Quentin Tarantino's blood-soaked crime thriller, set in the hours immediately following a failed robbery. Incredible performances from Harvey Keitel, Steve Buscemi, and Michael Madsen.

UNITED ARTISTS OAKLAND MALL

14 Mile at John R, Madison Heights. Call (810) 585-7041. ($6; $3.50 before 6 p.m.)

■ "Mystery Science Theatre 3000 The Movie" (USA - 1996). The big-screen version of the cable TV phenomena about a guy and two robots who provide a running commentary during really bad movies. The turkey this time: "This Island Earth," a 1954 space opera whose alien villains sport huge brains and lobster claws.



TWENTIETH CENTURY FOX

Drama: *Jason Flemyng as Gregory and Liv Tyler as Lucy Harmon in "Stealing Beauty" now playing at the AMC Maple and Main Art theatres.*

COMING ATTRACTIONS

Scheduled to open Friday, July 12

"COURAGE UNDER FIRE"
Drama set against the backdrop of the Gulf War. An army tank commander with a clouded record is placed in charge of the review of a female Medevac pilot's candidacy for the Medal of Honor. In the course of his inquiry he uncovers the facts of the woman's death in the line of duty and comes to grips with his own feelings. Stars Denzel Washington, Meg Ryan.

"LONE STAR"
At the Main Art Theatre. A rich, intricately woven murder mystery set in a west Texas border town. Stars Kris Kristofferson.

Scheduled to open Wednesday, July 17

"MULTIPLICITY"
With his work, his family and his personal needs all screaming for his attention, Doug Kinney becomes the ultimate split personality by having himself cloned, and that's when the real trouble begins. A fantasy-comedy starring Michael Keaton and Andie MacDowell.

"KAZAAM"
Fantasy adventure about a boy who finds an unusual boombox that releases a 3,000-year-old rappin' genie.

Scheduled to open Friday, July 19

"MAYBE...MAYBE NOT"
At the Main Art Theatre. Axel's an open minded guy who's just been ejected for cheating on is girlfriend. The only place he can find to sleep is at a gay friend's, who would like nothing better than to seduce him. Suddenly Axel finds he's gone from being the hunter to being the prey.

"FLED"
Action comedy centers around two escaped convicts who are hunted by the cops and the mob. Stars Laurence Fishburne.

"THE FRIGHTENERS"
An offbeat comedy about a serial killer from the hereafter and the psychic who can rid any home of ghosts. Stars Michael J. Fox.

Scheduled to open Wednesday, July 24

"A TIME TO KILL"
In front of hundreds of witnesses in a simmering, small Southern town, a distraught man murders the two thugs who assaulted his young daughter. A young attorney and a savvy law student team together for his seemingly unwinnable defense in a trial that sparks a cauldron of conflicting emotions.

Scheduled to open Friday, July 26

"JOE'S APARTMENT"
Fresh off the bus from Iowa, Joe is trying to make it in New York, but he's got no job, no girl and no place to live. Life changes for Joe when he finds an apartment, along with 50,000 singing, dancing roach roommates who teach Joe what life's really like in the big city.

"SUPERCOP"
A cops and robbers action thriller starring Jackie Chan.

"TRAINSPOTTING"
Hilarious new film about five "friends" : a group of losers, liars, psychos, thieves and junkies who just might be on the road to self destruction.

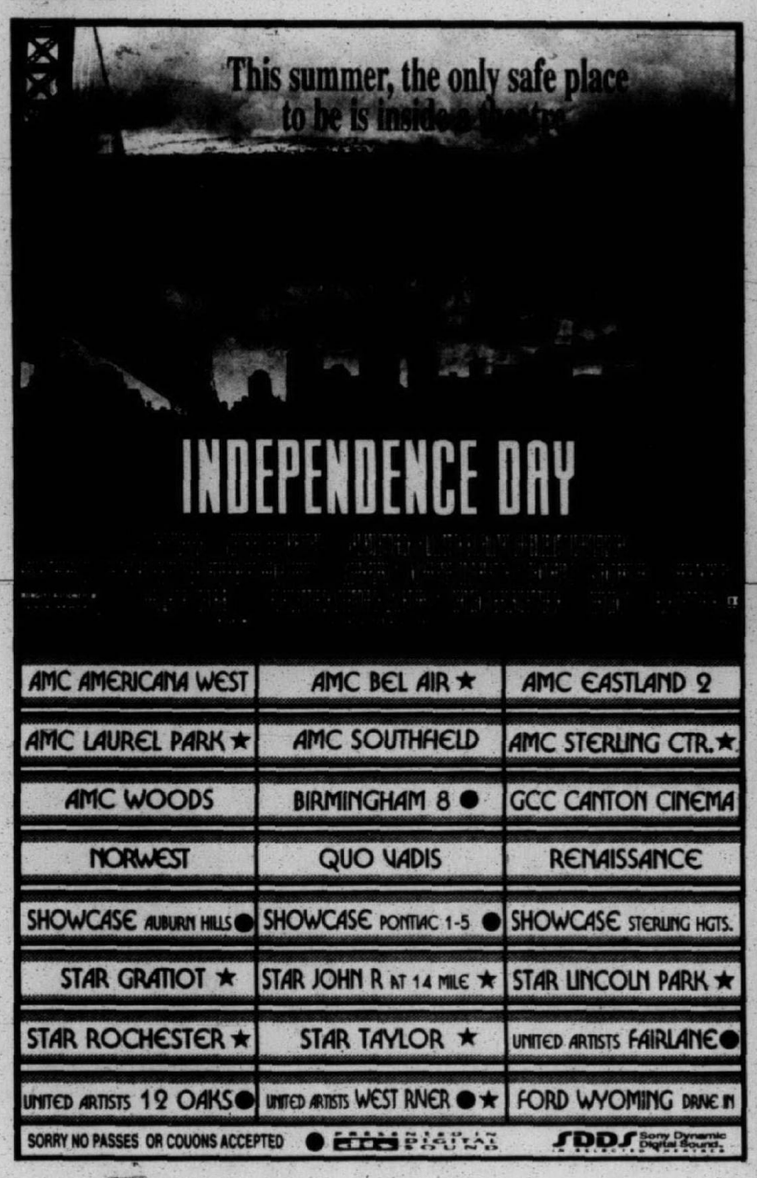

AMC AMERICANA WEST	AMC BEL AIR ★	AMC EASTLAND 2
AMC LAUREL PARK ★	AMC SOUTHFIELD	AMC STERLING CTR. ★
AMC WOODS	BIRMINGHAM 8 ●	GCC CANTON CINEMA
NORWEST	QUO VADIS	RENAISSANCE
SHOWCASE AUBURN HILLS ●	SHOWCASE PONTIAC 1-5 ●	SHOWCASE STERLING HGTS.
STAR GRATIOT ★	STAR JOHN R AT 14 MILE ★	STAR LINCOLN PARK ★
STAR ROCHESTER ★	STAR TAYLOR ★	UNITED ARTISTS FAIRLANE ●
UNITED ARTISTS 12 OAKS ●	UNITED ARTISTS WEST RIVER ● ★	FORD WYOMING DRIVE IN

SORRY NO PASSES OR COUONS ACCEPTED ● DIGITAL SOUND SDDS Sony Dynamic Digital Sound

"THIS FILM IS A MASTERPIECE."
The First True-Blue Oscar Contender Of The Year."
"POWERFUL AND GRIPPING, A MAGNIFICENT ACHIEVEMENT. The First Oscar® Worthy Picture And Performances This Year. An Epic Dramatic Triumph."
Don Scotter, ENTERTAINMENT TIME-OUT
"MOVING, HIGHLY ENTERTAINING AND BRILLIANT FILMMAKING."
Paul Wunder, WBAI RADIO
DENZEL WASHINGTON ★ MEG RYAN
COURAGE UNDER FIRE
R
STARTS FRIDAY, JULY 12th

AMC BEL AIR	AMC LAUREL PARK	AMC OLD ORCHARD
AMC SOUTHFIELD	AMC WONDERLAND	AMC WOODS
BIRMINGHAM 8	GCC NOVI TOWN CTR.	RENAISSANCE
SHOWCASE AUBURN HILLS	SHOWCASE PONTIAC 1-12	SHOWCASE STERLING HGTS.
SHOWCASE WESTLAND	STAR GRATIOT	STAR LINCOLN PARK
STAR ROCHESTER	STAR TAYLOR	UNITED ARTISTS FAIRLANE
UNITED ARTISTS LAKESIDE	UNITED ARTISTS OAKLAND	FORD WYOMING DRIVE IN

"MISS SAIGON' HAS IT ALL!"
Warren Pass, Detroit Free Press

"BIG BROADWAY FLASH AND RAZZLE DAZZLE. AN UTTER TREAT!"
—Bruce Martin, Ann Arbor News
NOW THROUGH JULY 27
CALL NOW: (810) 645-6666
Tickets also available at the Masonic and Fisher Theatre box offices and all Ticketmaster outlets
Great Discounts Available for Groups of 20 or more: Call Amy (313) 871-1132
Miss Saigon
THE CLASSIC LOVE STORY OF OUR TIME
Chrysler Series at Masonic Temple Theatre, Detroit

"DELIGHTFUL! A film parents and children can share."
Hayes Hyde, President FILM ADVISORY BOARD, INC.
"ONE OF THE TOP 10 family films of all time."
Ted Baehr, MOVIE GUIDE
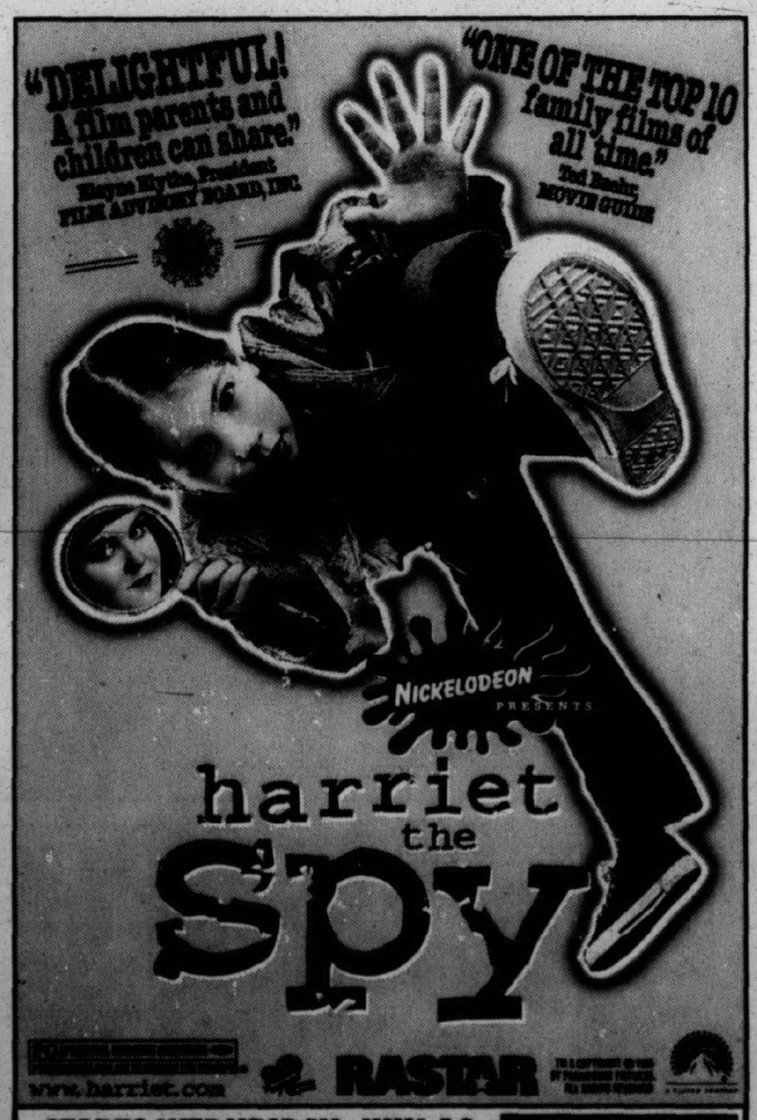

STARTS WEDNESDAY, JULY 10		AMC EASTLAND
AMC SOUTHFIELD CITY	GENERAL CINEMAS CANTON	SHOWCASE AUBURN HILLS
SHOWCASE PONTIAC	SHOWCASE STERLING HEIGHTS	SHOWCASE WESTLAND
STAR GRATIOT AT 15 MILE	STAR JOHN R AT 14 MILE	STAR LINCOLN PARK 8
STAR TAYLOR	STAR WINCHESTER 8	UNITED ARTISTS FAIRLANE
UNITED ARTISTS LAKESIDE	UNITED ARTISTS 12 OAKS	UNITED ARTISTS WEST RIVER

NO PASSES OR DISCOUNT COUPONS ACCEPTED

"TWO THUMBS UP!"
– SISKEL & EBERT
"The must see movie of the year!" – Bonnie Churchill, NATIONAL NEWS SYNDICATE
"One of the finest films you will see this year!" – Paul Wunder, WBAI-RADIO
"This summer's sleeper hit!" – Pat Collins, WWOR-TV
"One of the most moving and magical films in years!" – Jim Svejda, KNX RADIO/CBS RADIO
"Travolta gives the performance of his life." – Rex Reed, THE NEW YORK OBSERVER
"The great date movie of the summer. GO, GO, GO!" – Joel Siegel, GOOD MORNING AMERICA
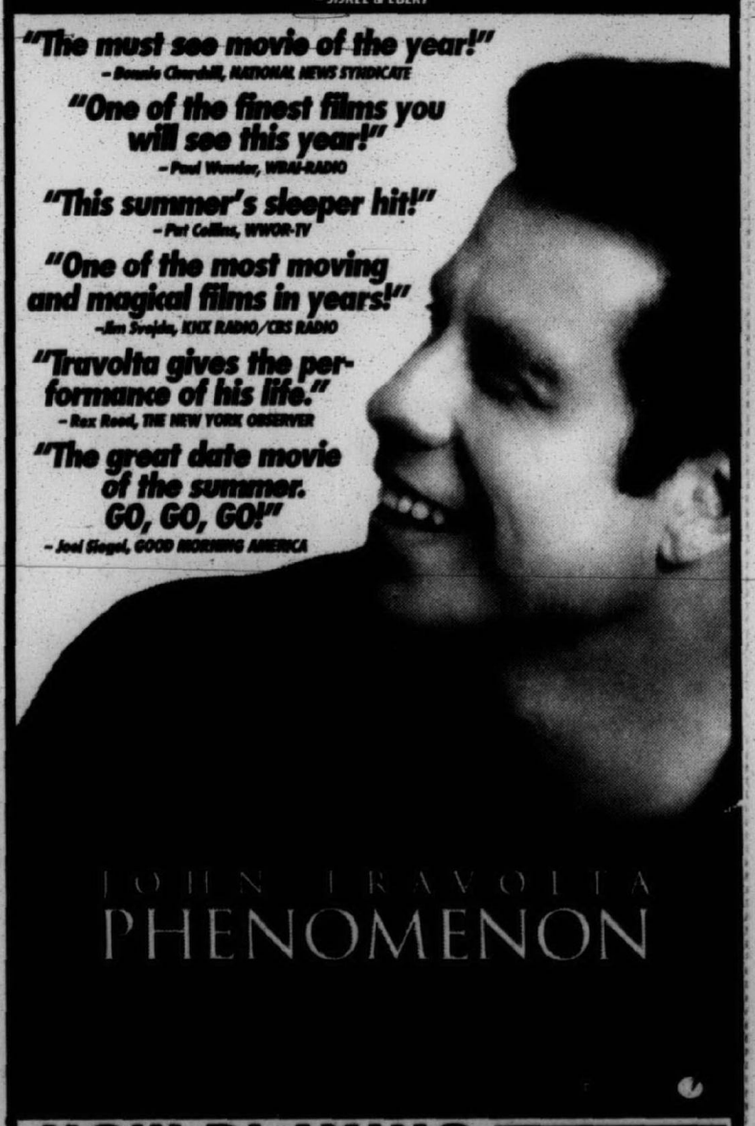
JOHN TRAVOLTA
PHENOMENON

NOW PLAYING

AMC EASTLAND 5	AMC LAUREL PARK	AMC BEL AIR 10
AMC SOUTHFIELD CITY	AMC WONDERLAND	AMC MAPLE 3
BIRMINGHAM 8	GENERAL CINEMAS NOVI TOWN	AMC WOODS 6
SHOWCASE DEARBORN	SHOWCASE PONTIAC	SHOWCASE AUBURN HILLS
SHOWCASE WESTLAND	STAR GRATIOT AT 15 MILE	SHOWCASE STERLING HEIGHTS
STAR LINCOLN PARK 8	STAR ROCHESTER HILLS	STAR JOHN R AT 14 MILE
UNITED ARTISTS LAKESIDE	UNITED ARTISTS WEST RIVER	STAR TAYLOR

NO PASSES OR COUPONS ACCEPTED
www.movies.com
FOR THEATRES & SHOW TIMES CALL 810 77-FILMS 313 88-FILM

BOOK BREAK

'The Nature of Smoke' zippy, entertaining read

By VICTORIA DIAZ
SPECIAL WRITER

"The Nature of Smoke," by Anne Harris (Tor., $29.95, 284 pp.)

How many science fiction novels have you read lately that open up with the lead character preparing to rip off a repair shop in Ferndale?

Its a rather odd beginning is not the only thing about "The Nature of Smoke" that makes it stand out. This debut novel by Detroiter Anne Harris works on several different levels. First, it's a zippy, entertaining read, played out by engaging characters against vivid backdrops. It's carefully-structured, and its author has a real knowledge of how to turn a phrase. Maybe best of all, it's thought-provoking without being ponderous.

"The Nature of Smoke" is set in the not-too-distant future in a dog-eat-dog techno-world of holograms, Sears jetliners, genetic experimentation and synthetic life forms. At its center is a tough, young Detroiter named Magnolia, who can't read or write, but knows more than a thing or two about defending herself against the threats of this shadowy world.

After having run away from her desperately poor home in a devastated, "partitioned" Detroit, she is almost murdered as she unknowingly participates in a "slasher" film in New York. Using her quick wits and street-savvy, she knifes her "co-star," and manages to flee the scene.

But her troubles have just begun. The whole event has been photographer live, and sent out via satellite to TV channel subscribers. Soon, highly important owners of this futuristic porn station will be after Magnolia for what she has done to their "star." And another sinister figure will be tracking her down too. His name is Remus Rahul, and he is "the world's only supplier of sophisticated human simulacra." He has some dastardly plans to distill Magnolia's spirited "essence," and make a bundle.

Though this story is played out against a high-tech background, new age hardware is definitely not the star here. What propels this story ever-forward are its vibrant, imaginatively drawn characters _ those who are human and those who are, shall we say, something else.

Finding a sanctuary of sorts in "Polish Siberia" ("Part of the 1998 Cultural Reparations Act"), Magnolia meets Cid, a brilliant biologist who spends most of her time with quantum particles and highly sophisticated holograms until Magnolia comes along. There, at the mysterious Wotroya House, Magnolia also comes across the exotic Tumcari, who spends most of his lonely days floating about a greenhouse pond, since he is genetically related to water lilies. (Though he's one of Rahul's experiments gone awry, he's got a charming, wry sense of humor.)

There's also Ms. Wujcik, who can do all kinds of thing, except make decisions on her own; the gorgeous Kelira, who's desperately searching for his sister in this chaotic world; and the bloodthirsty Spider and Dex, two ex-NHL stars. (Harris' take on the aquatic nature of the game is delightful.)

The cast of character goes on, but you get the idea. Reading about them is a little like getting to know the clientele of a "Star Wars" bar.

Which is not to say that this story is less-than-serious It's a carefully-considered visit into a dark future, exploring such matters as chaos and universal pattern, and the nature of smoke.

Be warned: This novel is replete with violence. In fact, Harris has a tendency to sometimes dwell at tiresome length on each bruising altercation, listing every blow and punch as if they were steps in a long, complicated dance we must all learn. But none of the violence itself is gratuitous. And, if you take this literary trip into a world of Mylar money, Indo-pop music, falafel stands, and fractal souls, you may find yourself not just taken away by it all, but perhaps a bit enlightened as well.

• LAST WORDS: Garden City resident, Martin Koskela, has authored "Welcome to Shadow Lake," a novel centering on the experiences of Finnish immigrants during the Great Depression. The story takes place in Michigan's Upper Peninsula, and is available locally at the Finnish Center in Farmington Hills.

• Don't miss "About Books," aired Saturday and Sunday evenings at 9 on C-SPAN 2. Be there when various authors visit bookstores across the country. Stand behind the editors' shoulders as they make important decisions about upcoming publications. Watch as writers address a graduating class at a university, or talk with a book group.

ART BEAT

Artbeat features various happenings in the suburban arts world. Send news leads to Linda Ann Chomin in care of Keely Wygonik, Arts & Entertainment Editor, Observer & Eccentric Newspapers, Inc., 36251 Schoolcraft, Livonia, MI 48150, or fax them to (313) 591-7279.

DRAWING TO RAISE FUNDS FOR ARTS COUNCIL RENOVATIONS

The Plymouth Community Arts Council will hold a raffle for a new Kawasaki Jet Ski personal water craft donated by Roger Ratliff of Pilgrim Motor Sports 3 p.m. Sunday, July 14 at Art in the Park in Plymouth. The water craft, including a Shorelander trailer, is valued at $5,750. Proceeds will go toward phase two of renovations to the arts council building.

Tickets are $1 each and available at Francis Jewelry Gallery, The Trading Post and the arts council office or by calling (313) 416-4ART.

The arts council hopes to raise $10,000 towards their goal of $80,000 by September 30 in order to qualify for Michigan Council for Arts and Cultural Affairs Grant. For every $2 donated by the public, the state will provide $1 in grant money.

CONCERT SERIES

Jazzical Nites continues 8 p.m. Saturday, July 13 at the Plymouth Community Arts Council, 774 N. Sheldon. Guest artist is vocalist/pianist Susan Calloway. Formerly with The Red Sea, Calloway was picked best female vocalist by Detroit Monthly.

Seating is limited so reserve your tickets early. Tickets are $12.50 and available in Plymouth at Frances Jewelry Gallery, Plymouth Guitar Gallery and the arts council office or by calling (313) 416-4ART.

Jazzical Nites continues the second Saturday of the month through September at the arts council.

ART IN THE PARK SETTING FOR POETRY CRAWL

Going to Art in the Park in Plymouth this Saturday? Look for poets scattered throughout the crowds courtesy of the Plymouth Poets. From 2-7 p.m. 30 well-known poets such as Thomas Lynch and M.L. Lieber will be reading poetry at the Coffee Studio on Ann Arbor Trail and on the main stage in the Kellogg Park as well as in front of Native West, Half Moon Cafe, the Serenity Shop, Uncle Frank's Chicagos & Coneys, and Sweet Afton's Tea Room in Plymouth.

Rod Reinhart, an English teacher for Detroit Public Schools and poet-in-residence for the City of Plymouth, worked with Art in the Park producer Dianne Quinn to make the crawl a reality.

The Plymouth Poets have been hosting an annual Summer Celebration of Poetry for four years. From 7:30 to 10:30 p.m. Thursday July 18 poets Carmen Bugan, Ken Cormier, and Plymouth's own Bill Joiner will read their work at the Plymouth Coffee Bean Company, 844 Penniman at Harvey Street. The poetry festival continues through August 8.01

Send items to
publication
Observer &
pers, 36251
nia 48150; o
7279.

SPECIAL EVEN
• Michigan
A "Michiga
the Eastern
the World's
tiny", Carniva
Ship," will be
Space limited
parties (befo
cruise, Las
food 24 hour
airfare and
(3rd and 4th
sored by N
Cruises.
1-(800)-838
(313) 425-379

ACTIVITIES GR
• Single a
in activitie
year-round
affiliated w
group, religi
nization. Me
• "In Sea
periodically
best of what
in restauran
Suggestions
cussed at Sa
(810) 624-7

ANN ARBOR S
• Ballro
11:30 p.m. T
to Club, 207
Ann Arbor.
Dance lesso
for a fee.
(313) 93
6013, (313) 4

BETHANY
• Bethan
a support a
divorced an
tians, meets
urday of eac
neth Chur
south of Fi
Township.

JULY 13 & 14 SAT 10-5pm SUN 10-4pm
GIANT USED CAMERA SHOW
SOUTHFIELD PAVILION
Evergreen at 10 1/2 Mile Rd.,
Exit 11 off I-696 or Evergreen
North off John Lodge Exp.,
Southfield, Info(313)884-2243 Adm:$6/5 w/this ad.

DO YOU COLLECT TEDDY BEARS?
If So, You May Qualify to Participate in An Interesting Market Research Discussion Group!
We are a marketing research company specializing in discussion groups on various topics. On Wednesday, July 31st, we will be conducting groups with people who collect Teddy Bears and have purchased at least one in the past 12 months. (This does not include play teddy bears for children.) The groups are scheduled in the evening of July 31st and will last 2 hours. You will be paid an honorarium for your time and opinions.
We think you will find the experience both interesting and enjoyable. Call to see if you quality!
Call: 1-800-569-8657 and ask for Theresa
Crimmins-Forman Market Research
29955 Southfield Road
Lathrup Village, Michigan 48076

BARN & PORCH
☆ SALE ☆
Our BIGGEST ever!
EVERYTHING*
✓ IN THE STORE
✓ IN THE HOUSE
✓ ON THE PORCH
✓ IN THE BARNS
✓ UNDER THE TENTS
IS ON SALE!
DIXBORO GENERAL STORE
Special Sale Hours
THURSDAY JULY 11 10-9
FRIDAY JULY 12 10-9
SATURDAY JULY 13 10-6
SUNDAY JULY 14 10-6
5206 Plymouth Road
1½ miles east of US-23
Ann Arbor, Michigan
(313) 663-5558
*Sorry Greenfield Village Pottery, and some collectables not on sale.
Door Prizes • Entertainment • Refreshments
Specializing in Handcrafted & Custom Amish Made Furniture, Gifts and Collectables in The Country Tradition

Don't be afraid of the INTERNET!
Observer & Eccentric On-Line! and New Horizons Computer Learning Center have teamed up to get you onto the Internet, and teach you how to use it once you're there.
O&E On-Line! subscribers can enroll in New Horizons' Internet Classes at a special discounted rate. All classses are taught in LIVE, HANDS-ON INTERNET classrooms in Troy and Livonia.
In one day you'll learn:
Internet Basics
Newsgroups, Remote Connect and File Transfers
Internet Surfing: Gopher and World Wide Web
Internet Security and Internet Culture
Call O&E On-Line!—
INFORMATION—(313) 953-2266
TO SUBSCRIBE— (313) 953-2297
TECH SUPPORT—(313) 953-2278
OBSERVER & ECCENTRIC ON-LINE!
New Horizons Computer Learning Center
(313) 525-1501 ext. 1132

THE RACE IS ON!
MILAN DRAGWAY
Milan Dragway By DON NICHOLSON
The ground shakes, the thunder roars and the smoke in the air hangs low. It's that time of year again for the N.H.R.A. Northern National Open and the Top Fuel Invitational, sponsored by Stu Evans Lincoln Mercury. Top Fuel racing at the Speed with Shirley Muldowney RUNNING HER FIRST EVER SUB FOUR SECOND run (4.96 seconds to be exact). Rhonda Hartman came out right behind her to try and match the sub four second run, running full throttle right out the back door and using the sand trap to make up for the additional speed used in the run. Along with the ladies local Top Fuel drivers, Wayne Bailey and Jack Ostrander made valiant attempt to run in the fours putting on a great show with 5.0 elapsed times. The last time Ostrander was at Milan he went thru the finished line lights in a ball of fire. Doug Herbert and Shane Litton put on a pair of great runs under the lights with flames shooting out of the headers with the ground shaking and the smell of nitro in the air. Everyone wants in the record books for the first four or the first one in the Milan 300 m.p.h. club. Shirley was the only one with the honors.
Have you ever wondered what it would be like to take your Camaro, Cavalier or the family Mustang and drive from 0 to 200 m.p.h. + in a 1/4 mile? Talk to the people that have some of the fastest door slammers around. Pro-modified racing is actually modified body styles of the cars we all drive on the street. The motors are obviously bigger and the chassis and roll cage set up is designed for the traction and safety needed to get the cars down the track and protect the driver when things don't go as planned. Most of these cars are powered by big cubic inch motors running over 1,000 horsepower and with the use of nitrous oxides, Nitrous oxide is one of the most unpredictable forms of horsepower as you never know when it's going to hook and when the green light comes on. John Lesnau debuted his brand new pro-modified Corvette and ran a very respectable 4.90 out of the traffic. The pro-Camaro racing in memory of Chris Hollacott in the Ike Evans Lightning sponsored pro-mod mustang.
Not to be outdone by anyone is The Mid-America Funny Car Challenge with their 1/8 mile smokey tire burnouts and wild 6 second funny car action. With cars like Mac Attack, Warren Eells Fast Company, and many more from all over, the Mid America funny car circuit travels the country, entertaining the crowds and spending time talking to the fans in the pits. Most of these racers are family teams and the whole family gets involved in the daily maintenance and round to round upkeep of the cars.
Next is the wild 9 second quarter mile passes by the infamous Roy Trevino (Lee Trevino's cousin) on the back wheels. That's right this G.M.C. pick up truck runs down the 1/4 mile on his back wheels. With wheels in the air he looks thru the floor of the truck and steers with two hand brakes one on each of the rear wheels. Watch motorsports Excitement tonight to watch this event and take a ride with our in car camera on board with Roy Trevino. Roy and his wife Rita are great entertainers and love to spend time with the kids that stop by and visit at their trailer. A lot of Nostalgia racers will remember Roy when he was driving the Maxi Tool wheelstander. The body of that car is being turned into an Outlaw supercharged car by a local racer.
Last but not least, the Stu Evans sponsored N.H.R.A. Northern National open will also be run in conjunction with the Stu Evans sponsored Top Fuel Invitational. The Northern National Open featured all the Division three class cars running for N.H.R.A. POINTS and the Flamethrowers Pro Street Street Out who race like Bruce Kitamura, and local racers George Balogis and Danny Hayes. This weekend proved to be as big as a National event without the big purse tag. For complete coverage and a chance to see yourself, check out next weeks issue. Included are early blast cable show featuring local drag racers.
RAMCHARGERS Performance Centers
THE LARGEST SELECTION!
* AUTOMETER * HOLLEY * N.O.S.
* BG FUEL SYSTEMS * COMP CAMS
* EDELBROCK * MANY MORE!
Service and Prices that Keep You Coming Back!
TAYLOR 12480 ALLEN RD. 313-287-6010
LIVONIA 36534 PLYMOUTH RD. 313-591-3224
PRISM PHOTO
1 HR PHOTO LAB & STUDIO
8155 MIDDLEBELT RD. WESTLAND, MI 48185
313 513-2011
30% OFF Processing C-14 Process Film
10% OFF Wedding Packages
MEMBER NHRA TRACK
Michigan's Best In Motorsports Entertainment
Call (313) 439-7368
For A Free 1996 Schedule
$5.00 OFF ADMISSIONS
Milan International Dragway Invites You To Enjoy FREE Racing This 1996 Race Season. With Coupon
Offer Valid All Season (Good For Up to 4 Tickets) Saturday Admission Only)
TOBACCO ROAD CIGARETTE OUTLET
1551 S. Wayne Rd. Westland (313) 721-7676
PLAY SUPER LOTTO
20% OFF Premium Box of Cigars Humidor Room
COUPONS NOT NEEDED FOR IN STORE SPECIALS
COME IN AND SAVE
20% OFF ZIPPO LIGHTERS

SINGLES CALENDAR

Send items to be considered for publication to: Sarah Takas, Observer & Eccentric Newspapers, 36251 Schoolcraft, Livonia 48150; or fax to (313) 591-7279.

SPECIAL EVENTS

• Michigan Singles Cruise

A "Michigan Singles Cruise" to the Eastern Caribbean aboard the World's Largest ship 'Destiny', Carnival Cruise Lines Fun Ship, will be March 2-9, 1997. Space limited, call asap. Special parties (before and during) the cruise, Las Vegas type shows, food 24 hours, gambling casino, airfare and more $1,249/person (3rd and 4th $649/person). Sponsored by Norval Tours and Cruises.

1-(800)-838-7388, Ronda Zajac (313) 425-3799

ACTIVITIES GROUP

• Single adults participating in activities on an organized year-round basis. They are not affiliated with any self-help group, religious or political organization. Membership fee is $30.

• "In Search Of" club meets periodically searching for the best of what the area has to offer in restaurants, foods and decor. Suggestions and samples are discussed at Saturday meetings.

(810) 624-7777

ANN ARBOR SINGLES

• Ballroom dancing, 8:30-11:30 p.m. Tuesdays in the Grotto Club, 2070 W. Stadium Blvd., Ann Arbor. $4.50 per person. Dance lessons available 7-8 p.m. for a fee.

(313) 930-1892, (313) 665-6013, (313) 487-5322.

BETHANY

• Bethany Plymouth-Canton, a support and social group for divorced and separated Christians, meets 8 p.m. the third Saturday of each month at St. Kenneth Church, Haggerty Road south of Five Mile, Plymouth Township.

• Bethany Singles Bowling League will resume Sept. 8. Info to follow.

• Summer dance 8 p.m. Saturday, July 20. Cost $8.

(313) 421-6751

• Upcoming Toronto trip Aug. 9-11. See Phantom and Sunset Boulevard.

(313) 421-3011

CACD

The Catholic Alumni Club of Detroit (CACD) will meet for bike cycling 10 a.m. Saturdays, Aug. 10-31 at area Metro Parks.

(313) 271-4213

Next general meeting/ice cream social will be 7:30 p.m. Wednesday, Aug. 21 at St. Margaret's of Scotland in St. Clair Shores.

(313) 881-0625

CHRIST OUR SAVIOR SINGLES

An evening of dancing 8:30 p.m. to 1 a.m. Saturday, July 13 at Christ Our Savior Church, 14175 Farmington Road, Livonia. Music by TJ productions. Refreshments, no alcohol. $6. Casual attire.

(313) 522-6830

DETROIT BEGINNING EXPERIENCE TEAM

An international ministry for divorced and widowed persons, providing weekend programs to heal the pain. Re-evaluate their lives and move on.

(313) 453-9117

EXPRESSIONS

Expressions meet 8-10 p.m. at The First Unitarian Church, 1917 Washtenaw at Berkshire. Registration 8 p.m., discussion sessions 8:45-10 p.m., refreshments and socializing 10-11 p.m. Next meeting, Friday, July 26.

FAIRLANE SINGLES

• Ballroom dancing, 8:30-11 p.m. Thursdays, at Bishop Foley K of C Hall, 15800 Michigan Ave., (3 blocks west of Greenfield). Couples welcome. $4. Dance lessons by dancing specialist, Shirley Blair, 7-8 p.m. for $2. If you attend lessons; you receive $1 off your admission ticket.

(313) 565-3656

FARMINGTON ELKS

• Dance and buffet 6 p.m. Fridays at Farmington Elks, 23666 Orchard Lake Road. Buffet, $8.95 buffet; $3 others.

(810) 476-1940

FARMINGTON SINGLE PROFESSIONALS

• Wallyball at 6:45 p.m. Tuesdays at Racquetball Farmington, Nine Mile west of Farmington Road, Farmington. Courts designated beginner, intermediate and advanced. $4, members per hour, and $6 non-members.

• Volleyball 6:30 p.m. every Thursday through the summer in Farmington City Park on Power Road between Grand River and Shiawassee , Farmington.

• Three social co-ed golf leagues which will play Monday, Tuesday, Wednesday or Thursday evenings at Westbrook Golf Course, 26817 Beck Road, Novi, and Maples of Novi Golf Course, 14 Mile Road, west of Haggerty Road.

• Inline Skating

F.S.P. sponsors Inline Skating/Rollerblading 6:30 p.m. every Wednesday, in the lot behind Farmer Jacks on Orchard Street (south of Grand River, east of Farmington Road). Beginner and Intermediate. FREE beginner lessons this year and advanced specialty lessons.

METRO MINGLERS

• A singles group, sponsored by the Easter Seal Society, for people with disabilities ages 21-35.

(313) 338-9626, (810) 646-3347

MSGR. HUNT K OF C SINGLES

• Ballroom dancing to Mike Wolverton and Eddie 'O, 8-11 p.m. Wednesdays, Msgr. Hunt K of C Hall, 7080 Msgr. Hunt Drive, between Southfield and Outer Drive, Dearborn Heights. $4. Dance lessons 6:45-8 p.m. Cost $2.

(313) 295-1134

MOON DUSTERS

• Ballroom dancing, 9 p.m.-midnight Saturdays at the Moon Dusters, Farmington Road and Five Mile, Livonia. $5. Married couples welcome. Dressy attire.

(313) 422-3298

NEWBURG SINGLES MINISTRIES

• Meets 7 p.m. on the third Sunday in Guthrie Hall of Newburg United Methodist Church, 36500 Ann Arbor Trail, east of Newburgh, Livonia. Meet 6 p.m. Saturday, July 13 at the church to carpool for dinner.

(313) 663-0014

PATRICK O'KELLY K OF C SINGLES

• Ballroom dancing for married couples and others ages 30 and older, 8-11:30 p.m. Mondays, at Patrick O'Kelly K of C Hall, 23663 Park, Dearborn. Cost $3.75. Dance lessons available, 6:30-7:45 p.m., cost $2.

(313) 295-1134

PARENTS WITHOUT PARTNERS

• Livonia-Redford Chapter 130 meets the first and third Thursdays at Mama Mia's Restaurant, 27770 Plymouth Road, Livonia. Orientation is 8 p.m., the general meeting 8:30 p.m., followed by dancing.

(313) 464-1969

• The Wayne-Westland Chapter 340 meets the fourth Friday in the Wayne AMVETS Hall, 1217 Merriman, Westland. Meeting is 8-8:30 p.m.; dancing 8:30 p.m.-midnight. $4 before 9 p.m.; $5 after 9 p.m. New members welcome.

(313) 721-3657

ST. EDITH SINGLES

• Meets at 7:30 p.m. the second and fourth Wednesday at the church, on Newburgh south of Five Mile. 21 and older.

(313) 840-8824

SINGLES CLUB/SELECTIVE SINGLES

• Sponsors seminars, brunches, speeches and varied activities.

(313) 422-8700

SINGLE PLACE ADULT MINISTRIES

• First Presbyterian Church of Northville's group meets at 7:30 p.m. Wednesdays and 9:45 a.m. Sundays at the church, 200 E. Main, Northville. At 7:30 p.m., Wednesday, July 17 speaker, Lynn Vaughn, Ph.D. will present a program on "Burned Up or Burned Out" or "Getting Dumped" with facilitator, Tony Valenti. Cost $4/person.

• Volleyball 6:30 p.m. every Sunday at Park Place Apartments, outdoor court, Eight Mile between Griswold and Meadowbrook, Northville. $1.

• Euchre night, the second and fourth Wednesday of the month, $4.

• Summer Dancing: Summer Recreational Dancing will be 7:30 p.m. Thursdays, through Aug. 29 at First Presbyterian Church, Williams Room. Instructors Linda Laney and Sally Harris. Evening/$4 or 8-week series/$28.

(810) 349-0911

• Workshop: Integrating Intimacy with Sexuality with speaker, Pam Jacobs will be 7:30 p.m. Thursdays, July 25, Aug. 1 and 8. $26/advance; $30/day of first workshop.

• Growth workshop "Integrating Intimacy with Sexuality" with speaker, Pam Jacoms 7:30 p.m. Thursdays, July 25-Aug. 8. $26/advance, $30/ first day.

(810) 349-0911.

• Summer trip: Chicago, Ill. Saturday-Sunday, Aug. 3-4, $269/person double occupancy, $140 non-refundable deposit by July 1. See 'Show Boat' at Chicago Auditorium Theatre.

(810) 349-0911.

NEW SHOW!

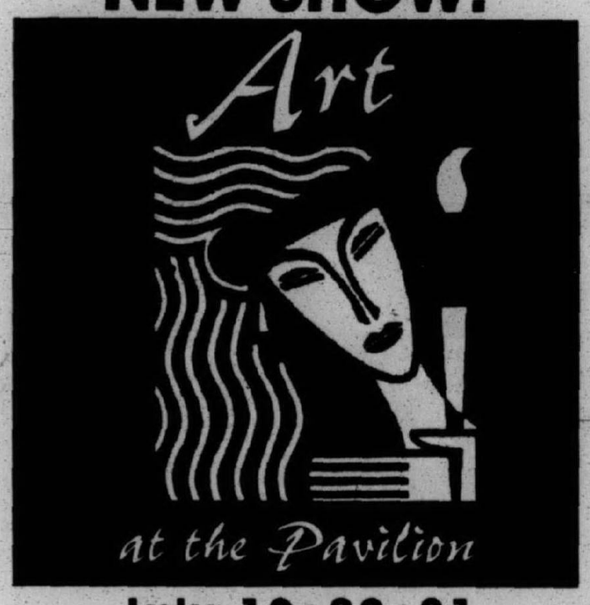

July 19•20•21
Indoors (air cond.) & Outdoors
at the
Southfield Civic Center
Champagne Benefit Preview
for the
Barbara Ann Karmanos Cancer Institute
(formerly the Michigan Cancer Institute)
Friday, July 19, 5-9pm. This event is open to all. Advance ticket sales, call (313) 433-5320; tickets available at the door.
General admission: $4; $15 donation for the entire weekend.
Fine Food • Live Music • FREE Parking
More than 100 American fine artists and designer craftsmen from across the nation will present their finest juried collections including furniture, painting, photography, graphics, sculptured wood turnings, iron work, ceramics, stunning gold, silver and enamel jewelry ... jewelry just for fun, hand painted silk, wood, weaving and wearable art!
$3,000 in $25 and $50 gift certificates given away hourly!



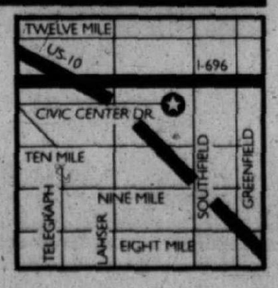

Show Schedule
• Friday July 19 Preview 5-9pm Donation $15.00
• Saturday & Sunday 10am-6pm Donation $4.00 (return at no charge)
Children under 10 admitted free.
A Richard Rothbard American Craft Marketing Presentation in conjunction with Barbara Ann Karmanos Cancer Institute.





Heslop's
FOUR DAY SALE
TAKE AN ADDITIONAL 20% OFF
HESLOP'S EVERYDAY LOW PRICES ON SELECT DINNERWARE, FLATWARE, STEMWARE, AND GIFTWARE.

Heslop's brings you the largest selection of in-stock merchandise in Michigan. Choose from famous names like Atlantis, Block, Christian Dior, Cristal J.G. Durand, Dansk, Fitz & Floyd, Gorham, Lenox, Mikasa, Nikko, Noritake, Oneida, Pickard, Reed & Barton, Rosenthal, Royal Doulton, Royal Worcester, Sasaki, Spode, Towle, and Villeroy & Boch.

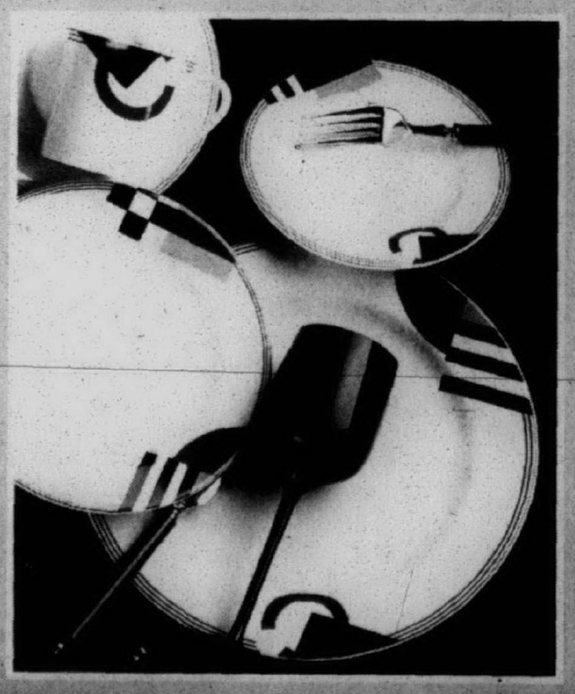

Sale does not include previously marked down merchandise. Select manufacturers' patterns are excluded. Please ask a salesperson for details.

THURSDAY, JULY 11–SUNDAY, JULY 14

INTRODUCE THE BRIDE-TO-BE TO HESLOP'S BRIDAL REGISTRY
THE BRIDAL REGISTRY OF CHOICE

Metro Detroit:
Eastlake Commons, Sterling Heights • (810) 247-8111 (On corner of Hall Road and Hayes Road)
Macomb Mall, Roseville • (810) 293-5461
Meadowbrook Village Mall, Rochester • (810) 375-0823
Merri-Five Plaza, Livonia • (313) 522-1850 (On corner of Five Mile and Merriman)
Novi Town Center, Novi • (810) 349-8090
Oakland Mall, Troy • (810) 589-1433
Orchard Mall, West Bloomfield • (810) 737-8080 (Orchard Lake and 15 Mile)
The Heights, Dearborn Heights • (313) 274-8200 (Ford Rd. between Inkster and Beech Daly)

Outstate:
Breton Village Mall, Grand Rapids • (616) 957-2145 (Breton Rd. and Burton Rd.) Open Sundays!
Colonnade, Ann Arbor • (313) 761-1002 (On Eisenhower Pkwy., west of Briarwood Mall)
Meridian Mall, Okemos • (517) 349-4008

DINING

Seafood Tavern rolls out welcome mat

BY KEELY WYGONIK
STAFF WRITER

Casual and friendly, Chuck Muer's Seafood Tavern, which opened in March, has something on the menu for everyone – seafood, ribs, chicken, pasta, and beef. You can stop in for appetizers and drinks, a seafood dinner, or burger with soup or salad. There are booths and tables, and the bar is separate from the dining area. Don't leave your kids at home, they're welcome here.

There's a game room with video and pinball games, a wall of aquariums to look at, and a special menu for children under 10. Even the most finicky child will find something to their liking. Choices include burger with fries, chicken strips, fried scrod, linguine with Alfredo or butter sauce, and cheese pizza. A soft drink and ice cream are included.

For more sophisticated palates, the chefs will gladly create a child-size portion. "There was a seven year old girl in here recently who ordered Cedar Plank Salmon," said Executive Chef Tom "Buzzy" Holzer of West Bloomfield. "We've had kids order mussels and Shrimp Danielle. The adult portions are too big for kids."

Believing that kids grow up to be big kids, and that means more customers, the staff at Chuck Muer's aims to please. "We're open to suggestions from customers," said Holzer. "If a guest wants something special we'll call to see if we can get it," added corporate chef Jim Blake. "Then we'll call to say we've got it."

Check the board for daily seafood specials. On Monday the chefs call different purveyors to see what's available. After the restaurant featured Ivory White Salmon, customers called to find out when it would be on the menu again.

■ 'There was a seven year old girl in here recently who ordered Cedar Plank Salmon. We've had kids order mussels and Shrimp Danielle.'

Tom 'Buzzy' Holzer of West Bloomfield
Executive Chef

Fish is like produce; it's seasonal, and not all varieties are available all the time. Look for smelt in the spring, but lobster tails, an often requested item, are available on weekends.

When they were developing their Blue Plate lunch and dinner menu, the chefs asked people what their favorite comfort food was.

Monday is chicken pot pie day, Tuesday, beef stroganoff, Wednesday, lasagna, Thursday, roast turkey served with mashed potatoes & gravy and season vegetable, Friday, lemon crumb scrod with choice of potato or rice, and seasonal vegetables, and Saturday, prime rib of beef.

Popular seafood offerings include Potato Encrusted Whitefish ($9.50); Salmon Rockefeller — Salmon filet stuffed with spinach Rockefeller mix, rice medley, and seasonal vegetable ($11.95), jambalya, and Cedar Planked Whitefish ($9.50) or Salmon ($11.50). Chuck Muer's Seafood Tavern also sells a lot of ribs and beef. Diners have a choice of BBQ St. Louis Ribs or Texas Beef Ribs, filet mignon, London Broil, or Steak a la Muer. Chicken breast, with Martha's Raspberry, Teriyaki or Barbecue sauce is on the menu, along with half of a roasted chicken. You can order Pasta Pagliara — salmon, shrimp, scallops, mussels & linguine ($14.95), or Fettuccini & Meatballs ($7.25).

In addition to the Tavern Burger (six ounces fresh ground chuck topped with cheese, bacon & BBQ sauce), and traditional hamburgers, they also sell almost 1,000 salmon burgers a month. Chinese Chicken Salad — Asian vegetables, grilled chicken, Mandarin oranges, crispy wontons and peanut dressing ($7.95) is a much-ordered lunch item.

For something light, try a Dinner Pizza — there's Chef Jimmy's giant pizza with housemade sausage, pepperoni, onion, mushrooms and three cheeses, individual pizza pies, smoked salmon pizza, BLT pizza and White Vegetable Pizza — broccoli, garlic, zucchini & three cheeses.

During the summer, the chefs order produce locally from Centennial Farms, which is owned by the Gass Family. They supply the restaurant with corn, tomatoes, beans, raspberries, squash and herbs.

A Summer Lite menu, which started July 5, features items made with farm-fresh produce. Chuck Muer's Seafood Tavern is known for their Gazpacho, which will be available through Labor Day.

Save room for dessert; there's Key Lime Pie, New York Style Cheesecake with berry sauce, apple and Michigan cherry pie, and a brownie hot fudge sundae.

Muer's Seafood Tavern

Where: 5656 W. Maple Road, West Bloomfield, near Orchard Lake Road, (810) 851-2251)

Hours: 11:30 a.m. to 4 p.m. Monday-Saturday, (lunch); 4-10 p.m. Monday-Thursday (dinner); bar open to 11 p.m.; 4-11 p.m. Friday-Saturday (dinner), bar open to midnight; 3-9 p.m. Sundays.

Menu: Seafood, soups, salads and sandwiches, beef, ribs & chicken, pasta, dinner pizzas.

Highlights: Carry-out, dinner and lunch Blue Plate Specials, Happy hour 4-7 p.m. Sunday-Thursday, 50 cents off drinks, huge selection of beer, including microbrews, wines by the glass $4, Seafood Tavern House Selections, white, red and blush $16 a bottle.

Reservations: Not accepted.

Credit cards: All majors

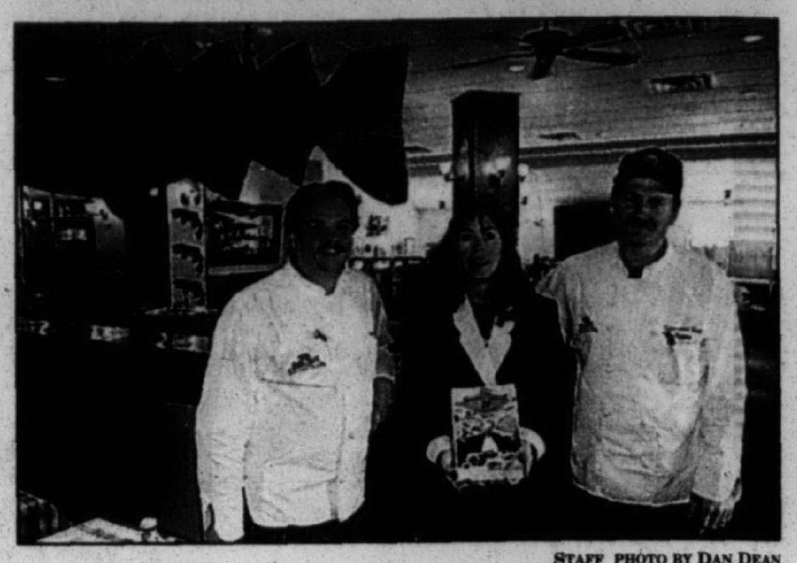

STAFF PHOTO BY DAN DEAN

At your service: *Corporate chef Jim Blake, general manager Amy Feutz, and executive chef Tom "Buzzy" Holzer inside the dining room of Chuck Muer's Seafood Tavern.*

RESTAURANT SPECIALS

Send information about special dinners, new restaurants, restaurant renovations, restaurant anniversaries, and menu changes for consideration in Restaurant Specials to: Keely Wygonik, Taste/Entertainment editor, Observer & Eccentric Newspapers, Inc., 36251 Schoolcraft, Livonia, MI 48150. Or fax information to (313) 591-7279.

CLOSED

• **Machus City Grill** on Hunter Boulevard in Birmingham, closed July 2. Machus will honor all gift certificates or promotional pieces at any of its other locations — the Machus cafeteria and bakery at Adams Square in Birmingham, the Rochester City Grill, and the pastry shop at the old Machus Red Fox restaurant building at Telegraph and Maple.

WINE TASTINGS/DINNERS

• **Relish**

Spanish Wine Feast 7 p.m. Friday, July 12, at Relish, 34555 W. 12 Mile Road, Farmington Hills. Wines of Marqes de Grinon and Rene Lenee-Berberana will be featured in the celebration of classic Spanish food and wine. cost is $45 per person. Call for reservations, (810) 489-8852.

• **Nifty's**

Gourmet wine dinner 7 p.m. Thursday, July 18 on Nifty's enclosed deck, 1403 S. Commerce, Wolverine Lake. Seven course dinner, complimenting the wines of Sonoma Valley's Rodney Strong Winery. Cost $65 per person. Call (810) 624-6660 for reservations.

Mama Mia
Banquet Facilities Available
LIVONIA 27770 Plymouth Bks W of Inkster Rd 427-1000
REDFORD 19385 Beech Daly Just E. of Grand River 537-0740
ALLEN PARK 15606 Southfield at Allen Road 383-6900
DINNER FOR 2 ONLY $12.99
CHOICE OF: VEAL PARMESAN, CHICKEN SCALLOPINI BROILED SCROD, MANICOTTI or CANNELONI
ABOVE INCLUDES: Soup or tossed salad, potato or pasta, fresh garlic sticks, bread & butter
With coupon Expires 7-31-96 Holidays Excluded D&F

HIMALAYA RESTAURANT
Fine Indian Cuisine • Cocktails
Buy One Entree and Receive a 2nd Entree of Equal or Lesser Value...
1/2 OFF
44282 Warren Rd • Canton • (313) 416-0880
I-275 to Ford Road, W. to Sheldon, N. to Warren, then East

Mr. Z's STEAK HOUSE 537-5600
27331 Five Mile Rd. (Corner of Inkster)
Friday Fish & Chips $5.95
WEDNESDAY ALL PASTA ½ OFF ON REGULAR MENU
DINNER FOR TWO ONLY $11.95
Your Choice
CHICKEN STIR FRY w/Rice Pilaf
SIZZLER STEAK w/Sauteed Mushrooms & Onions
VEAL PARMESAN w/Spaghetti
CHICKEN NEPTUNE w/Rice Pilaf
Sun.-Thur. only
Sorry - No Coupons with any Advertised Specials

Room 410
Wants to leave the world behind and rediscover one another.
Whether it's your anniversary, her birthday, or just a weekend getaway, let Ypsilanti Marriott help you rediscover one another. Enjoy a two for breakfast weekend for only $89.00 per couple.
You see, we believe:
When you're comfortable you can do anything.
YPSILANTI Marriott
1275 South Huron Street
For reservations call (313) 487-2000.

MITCH HOUSEY'S
Open 11 A.M.
Businessmen's Lunches
DINNERS from $6.95
FASHION SHOW Thursday Starting at Noon
WORLD'S FINEST PRIME RIB $11.95 with bone in
Dinner Includes: Salad, Potato, Vegetable, Hot Bread
OPEN SUNDAYS AT 4:00 P.M.
NOW APPEARING...LIVE
THE SHOWCASEMEN
WEDNESDAY thru SATURDAY
COCKTAIL HOUR
MON. THRU FRI. 4-7 P.M. DAILY
NOW BOOKING BANQUETS (small or large)
28500 Schoolcraft • Opposite Ladbroke DRC • LIVONIA
425-5520
AMPLE LIGHTED PARKING
OPEN DAILY MON.-SAT. at 11:00 A.M.

Four great ways to enjoy your Summer!
6-MONTH CD 5.00% $500 MINIMUM DEPOSIT ANNUAL PERCENTAGE YIELD
8-MONTH CD 5.25% $500 MINIMUM DEPOSIT ANNUAL PERCENTAGE YIELD
12-MONTH CD 5.50% $500 MINIMUM DEPOSIT ANNUAL PERCENTAGE YIELD
24-MONTH CD 6.00% $500 MINIMUM DEPOSIT ANNUAL PERCENTAGE YIELD
Helping You Along The Way.™
Standard Federal Bank
Savings/Financial Services
800/643-9600
Standard Federal
Member FDIC
© 1996 Standard Federal Bank
Annual Percentage Yields (APYs) are accurate as of June 27, 1996.
Minimum deposit of $500. Penalty for early withdrawal.

C.J. RISAK, EDITOR
313-953-2108

The Observer

THURSDAY, JULY 11, 1996

SPORTS

INSIDE:
Outdoors, 5C
O&E golf coupon, 5C

OBSERVER SPORTS SCENE

PCJBL Tournament

The Plymouth-Canton Junior Baseball League is sponsoring its third-annual boys baseball tournament Friday through Sunday at various sites in Plymouth and Canton.

Play will be divided into four age divisions: 11 and under, 12 and under, 13 and under, and 14 and under. Teams from the PCJBL will compete against those from Livonia, Farmington, Farmington Hills, Saline, Southfield, Novi, Dexter, Chelsea, Bloomfield Hills, Berkley, South Lyon, Jackson, Huntington Woods, Wayne, Wyandotte, Ludington and Delaware, Ohio.

More than 450 boys are expected to play, with each team guaranteed at least three games.

The 11-year-old division will play at McClumpha Park in Plymouth Township, starting at 6 p.m. Friday and continuing from 9 a.m.-6:30 p.m. Saturday.

The 12-year-old division will play at Griffin and Heritage parks in Canton, starting at 5:30 p.m. Friday and going from 9 a.m.-8 p.m. Saturday.

The 13-year-olds play at Griffin, Heritage and Floodin parks in Canton, starting at 5:30 p.m. Friday and going from 9 a.m. to 5 p.m. Saturday.

And the 14-year-olds play at CEP, Heritage and Griffin starting at 6 p.m. Friday. On Saturday, play starts at CEP at 8 a.m., then shifts to Griffin and Heritage from noon until 8 p.m.

All divisions play semifinal rounds at 10 a.m. and championship rounds at 1 p.m. Sunday. The 11-year-olds will be at McClumpha, the 12-year-olds at Griffin (fields 4 and 5), the 13-year-olds at Griffin (fields 1 and 2), and the 14-year-olds at Heritage.

There is no admission to any of the games.

Jam City takes 6th

The Jam City basketball team placed sixth at the AAU 13-and-under national championships, which finished June 30 in Memphis, Tenn.

Jam City, which includes several Plymouth and Canton kids, compiled a 7-1 record, its only loss coming against a team from North Carolina. A total of 86 teams competed in the tournament; North Carolina finished fifth. A team from Wisconsin repeated as national champions.

Among those on the team was Nick Cabauatan, who will be an eighth-grader at West Middle School in the fall. Other team members are Adrian Bridges, Lloyd Cowles, Garland Gilchrist, Hayes Grooms, Matt Mikels, James Ramsey, Grant Mason, Steve Clayton and Rickey Paulding.

Junior stars

A trio of young golfers made their mark at the Wilson Junior Classic, Monday's stop on the Game Of your Life Foundation (GOLF) junior golf tour, at Flushing Valley in Flushing.

Dave Higham, from Livonia, won the boys 16-and-over division with a 73, one stroke better than runner-up Mike Reabe of Woodhaven.

Canton's Brad Volas finished seventh in the 16-and-over division with a 76. Chris Kiehler, another Livonia native, tied for eighth with a 77.

Salem soccer starting

Plymouth Salem's boys soccer season unofficially starts Monday, July 22 with optional conditioning workouts from 6-8 p.m. at Salem. Players are asked to bring a ball.

The optional workouts continue for three weeks (through Aug. 9), every Monday-Wednesday-Friday, each session starting at 6 p.m. Official team tryouts and workouts begin Monday, Aug. 12, from 5-7 p.m.

Aguirre golf outing

The fourth annual Hank Aguirre Golf Open will be Monday, Aug. 12 at Plymouth's Fox Hills Country Club. Tee-off for the18-hole scramble is 10 a.m.

Cost for the all-day package is $225, which includes greens fees and golf cart, continental breakfast, lunch, dinner and open bar.

The tournament is designed to support the Hispanic Chamber of Commerce's primary goal: promotion of Hispanic small businesses throughout the state.

For more information, call the Michigan Hispanic Chamber of Commerce administration offices at (810) 754-4920. Registration ends July 31.

Neon racing talk

Brad Dotson, the engineering product manager for the Chrysler Neon Motorsports program and a racer himself, will be featured at the August meeting of the Motorsports Hall of Fame Speaker Series, 7-8 p.m. Wednesday, Aug. 21.

The Neon's contingency program is rated the best in amateur racing; since its introduction, the Neon has become the dominate car in SCCA, SCCA Solo II and Pro Solo events.

The Motorsports Speaker Series is the third Wednesday of every month at the Motorsports Museum and Hall of Fame, located at I-96 and Novi Road. Admission is $6. For more information, call (800) 250-RACE.

Anyone interested in submitting items to Sports Scene may send them to sports editor C.J. Risak, 36251 Schoolcraft, Livonia, MI, 48150, or may FAX them to (313) 591-7279.

Making a statement



Breaking free: *The Falcons' David Scott (left) manuevers around the Broncos' Scott Hands on one of his rushes toward the net. Scott was highly successful on this night, wrecking the Broncos with four goals and an assist to keep the Falcons unbeaten, the MSHL's only remaining perfect team.*

PHOTO BY BILL BRESLER

Falcons sting Broncos in showdown

With the season just passing its midpoint, the Falcons made certain they would retain their hold on the MSHL's top record by routing the Broncos, the league's next-best team.

The big showdown never materialized Tuesday at Plymouth Ice Arena, when the Falcons - the only unbeaten team remaining in the Metro Summer Hockey League - and the once-beaten Broncos tangled.

It figured to be a battle down to the final buzzer. It wasn't; the Falcons broke a 1-1tie early in the second period and just kept rolling, all the way to an 11-2 victory.

The win kept the Falcons on top of the MSHL's Bakes Conference with a 5-0 record. The Broncos slipped to 4-2, but remained in first place in the Eagle Conference, one point ahead of the Wolverines.

The Broncos did do one thing: They kept Falcon sniper Jesse Hubenschmidt, from Redford-Detroit Catholic Central, from doing serious damage. Hubenschmidt had been on a tear, scoring five goals Sunday to boost his total to a league-best 14.

He got just one against the Broncos, but David Scott and Dan Hunt picked up the goal-scoring slack for the Falcons. Scott riddled the Broncos for four goals (he now has 12 for the season) and an assist, while Hunt collected three goals and three assists.

Brian Calka added four assists for the Falcons, while Mike Chaka, Mike Klinger and Troy Taylor contributed a goal and an assist apiece.

Bill Trainor scored both Bronco goals.

The Falcons' Tom Taylor and John Trainor combined in goal to stop the Broncos' attack.

Spartans 11, Huskies 3: The Spartans built a 7-1 lead by the 3:20 mark of the second period and coasted to an easy win Monday at Plymouth.

Tony Tuzzolino led the Spartan offense with three goals and two assists. Josh Wiegand had two goals and an assist; Mike Schmidt had two goals; and both Dane Esterline and Larry Leo got a goal and an assist. Brady Priest and Pat Dakhi scored single goals, and Chris Frescoln had two assists.

The Huskies got goals from Todd Kesler, Dave West and Brian Hannigan.

Casey Ostig and Robert Harrison teammed in goal for the Spartans to limit the Huskies to three goals.

Wolverines 8, Wildcats 5: When the Wolverines win, it's usually three players who do the bulk of the scoring. That was the case Monday, when they defeated the Wildcats at Plymouth.

Scott Goleniak poured in three goals and added five assists, with brother Paul Goleniak contributing three goals and three assists, and Scott Lock chipping in with two goals and three assists for the Wolves. No one else had more than a single assist.

The Wildcats, who pulled to within 6-5 on Bob Nagy's second goal with 1:52 to play before surrendering two empty-net goals in the final 41 seconds, also got two goals and an assist from Antoli Buliga. Bobby Davis finished with three assists, and Oleg Panasenko

See HOCKEY, 3C

Mold maraud past Hornets in sweep

SOFTBALL

The Motor City Mold continued their torrid play in the Incredible Fastpitch Softball League, trouncing the Farmington Hornets 11-0 and 18-2 Tuesday.

Sarah Carson tossed a no-hitter in winning the first game, surrendering just one walk while striking out four.

In the second game, Jenny Sikora was unstoppable on offense and untouchable on defense. The Plymouth Canton student slugged a grand slam home run and a double, driving in five runs, then handcuffed the Hornets on one hit and three walks, allowing two unearned runs while striking out seven.

Liz Elsner added a solo homer for the Mold in the second-game victory. Sarah Freels chipped in with two hits and three runs batted in and Carrie Kovachevich had two hits and two RBI.

In the first game, Sikora had two hits and two RBI, while Amber LaGrow and Angela Litwin each had two hits and an RBI.

The wins improved the Mold's record to 10-2 overall and 7-0 in the Incredible Fastpitch Softball League.

Also Tuesday, the Canton Commanders bested the Livonia Gators twice, 15-5 and 18-13.

Canton coach on Olympic trail

BY C.J. RISAK
SPORTS EDITOR

'It's going to be really neat. How many times will you get the chance to be on the same floor as the greatest athletes in the world?

'I'm excited. As the days get closer, I get a bit more nervous.'

Dan Riggs
—Olympic official

What Dan Riggs did, back in October of 1994, wasn't any different than what thousands of other sports enthusiasts did.

He knew the Olympics were coming to Atlanta. He found the telephone number to purchase tickets. And he called.

Riggs wasn't an ordinary ticket-buyer, it's true. A long-time coach at Plymouth Canton HS in all kinds of sports - he currently coaches the Chiefs' girls golf team, but he's also been active in football and wrestling - Riggs is a certified official in both football and wrestling as well.

It was the latter that drew Riggs' Olympic interest. And ultimately, that interest got him something he never dreamed of when he first made that phone call, nearly two years ago.

Riggs isn't going to the Olympics merely as a spectator any longer. He's going to be part of it, as an athletic service manager in the wrestling venue.



"I've been in athletics all these years," the 47-year-old Livonia Bentley HS graduate said. "But this is something different."

That's for sure. Riggs, who has been a wrestling official in state high school district and regional tournaments for the past 15 years and who coached Canton's wrestling team for 10 years, will now be a sort of liaison.

"I'll be dealing with the athletes during the competition," he explained. "They'll check in with me first, and I'll make sure they have everything they need."

That will include getting them an escort, to help foreign athletes and coaches in a strange land find their way around.

The job is strictly volunteer, and it won't be easy. Riggs leaves Monday and goes through a basic orientation Tuesday through Thursday (he's already been studying an extensive manual), which includes a dress rehearsal for the opening ceremonies Wednesday.

Wrestling competition begins Sunday, July 20, with the Greco-Roman style. Following those three days of competition, Riggs will go back into training for two days, followed by the freestyle competition July 29-31.

He's been told his work days could last from 7:30 a.m. until 10 p.m.

Does that sound like fun? It does to him.

"It's going to be really neat," Riggs insisted. "How many times will you get the chance to be on the same floor as the greatest athletes in the

See RIGGS, 3C

Improved pitching has Finesse looking for better things

The Finesse Under-14 girls softball team will be going after its third-straight state tournament championship this weekend at Rotunda Field in Dearborn.

This is Bob Bako's second year as coach and he believes this team has better potential than last year's, which finished 13th at the World Tournament.

Finesse will play in two World Tournaments this month. They have qualified for the National Softball Association World Tournament July 17-21 in Rock Hill, S.C. and the United State Slopitch Softball Association World Tournament July 24-28 at the Canton Softball Center.

Bako said Finesse is the favorite to repeat as state champion and a good bet to finish among the top five at both world tournaments.

Finesse is 34-13 overall, including 8-6 in the league. It is 26-7 in tournaments, including 2-0-1 at last weekend's Inter-Lakes Tournament in Commerce Township.

Finesse beat Clinton Valley, 17-3, and the Downriver Destroyers 16-6 before having a rematch with Clinton Valley in the championship game, a 10-10 tie.

"We have a good mix of power and speed and I think the biggest turnaround from last year is our pitching," Bako said. "We are giving up less than one walk per game compared to about five or six last year. We were basically a 13-year-old team last year."

Finesse's pitcher is Jillian Minjoe, who hails from Washington, Mi. and attends Romeo High School. Her father works with Bako, which is the connection she used to join Finesse.

Minjoe walked only two batters in 12 innings of work at the InterLakes Tournament. Amy Paling was the winning pitcher against the Downriver Desteroyers, allowing five hits and five walks.

Samantha Crews was 5-for-8 with 10 RBI, reaching base 10 of her 11 total at bats to lead Finesse. Katie King and Sarah Lewis also reached base safely in 10 of their 11 plate appearances.

King was 6-10 with eight RBI and Lewis was 5-10 with four RBI and six runs scored.

Jillian Davies was 4-6, reaching base safely all six of her plate appearances.

The team also includes Karlene Kilburn, Ashley Julien, Julie Stoll, Rachel Sundberg, Kim Dombrowski, Erin Pickens, Andrea Spencer, Sara Masterson, Taryn McCloud, Angela Bako, Jackie Migliore, Tracy Hudson and Danielle Dickerson.

Assisting Bob Bako are Bill Crews and Stan Dombrowski.

Finesse U-12 champs

The Finesse Under-12 team recorded a 4-0 record, including an exciting 19-18 win over the Interlakes Flames in the championship game, to win the Interlakes USSSA World Qualifier in Commerce Township.

The U-12 team, like their sister team two years older, will play in the USSSA state tournament this weekend at Rotunda Field in Dearborn.

Stephanie Crews (Westland), Andrea McMillan (Livonia) and Crystal Little (Wayne) led Finesse with .667 batting averages, each going 10-for-15 at the plate. Crews had eight RBI and McMillan, Little and Jenny Stone (Northville) had seven each.

Rachel Reed hit .400 (6-15), while Stone batted .385 (5-13) as did Sara Booth (Garden City, 5-13) and Anne Roosevelt (Garden City, 5-13). Lauren Monterey (Farmington Hills) hit .353 (6-17) and Melanie Stack (Garden City) batted .313 (5-16).

The U-12 Finesse has had a successful season, including a runner-up finish June 22-23 at the Canton National Invitational Tournament.

Melanie Stack pitched three complete games and one inning of the other, a 20-5 win over the Interlakes Classics in the semifinal on Sunday. She only allowed three walks in 22 innings of work throughout the weekend.

Crews gave Stack some rest, pitching three innings after Finesse had taken a commanding 15-0 lead following the first inning.

Andrea McMillan had four hits and two RBI and Crews contributed three hits, all doubles, with four RBI to propel Finesse into the finals.

The Flames scored nine runs in the fourth inning of the championship game to take a 14-7 lead, but Finesse rallied with nine of its own in the fifth and scored the eventual winning run in the sixth.

Crews had four hits and three RBI. McMillan had three hits and three RBI and Stone contributed two hits and three RBI.

Finesse opened the tournamnt with a 15-10 win over the Flames as Stone had three hits and four RBI and McMillan two hits and two RBI. The second game was a 7-3 victory for Finesse over the Dirt Devils. Monerey had four hits and two RBI and Little contributed three hits and three RBI.

The Finesse team also includes Jennifer Kiesnowski (Romulus), Corrine Kilburn (Sterling Heights), Courtney Frankowicz (Garden City), Jodie Reed (Wayne), Megan Pickens (Livonia) and Sara Crews (Westland). Crews and Reed are the team's only 10 year olds.

The manager is John Tonner and coaches include Jenny Smith, Chuck Fay and Kevin Kilburn.

Summer hockey founder recovering from heart attack

BY STEVE KOWALSKI
STAFF WRITER

A.J. Baker is so relieved, he feels like taking a joy ride – on his Zamboni, of course.

Baker, a 37-year-old Redford Union graduate and an assistant coach for the 1996 NCAA Division II national hockey champion University of Alabama-Huntsville, says he's blessed to be on his feet again after suffering a heart attack June 17.

"I have to get back on the Zamboni, do some toolin' around, 360 degree power turns, stay away from the walls and make sure I don't run anyone over," joked Baker, interviewed over the telephone Tuesday night. "I feel very lucky."

Baker is overjoyed, but don't get the wrong impression. He knows that after an experience like his, which included four days in a hospital's intensive care, it's time to change some of his daily routine and diet.

Baker, the founder of the Metro Summer Hockey League that plays most of its games at the Plymouth Cultural Center, left for UAH-Huntsville two summers ago.

His jobs as an assistant coach and manager of a local rink called the Ice Plex kept him busy throughout the day and eating on the go at odd times.

"I'd have burgers, pizza once a day, chow down on some big steak, couple bags of chips, four cups of coffee," said Baker, 6-foot-1, who weighed 235 pounds at the time of the heart attack. "I was so hurried between working at the UAH, recruiting, putting together equipment lists, opening up the locker room, then rushing over to the ice rink at 3:30 every day and staying late."

The hectic schedule and questionable diet aside, Baker knew heart trouble was a possibility. His father died at the age of 59 and his grandfather at age 60, both from heart disease.

"I'm kind of prone to that type of thing," he said.

Baker's heart attack came while he was showering in the locker room following a pick-up hockey game at the Ice Plex. Although the pain told him there was something seriously wrong, he never lost consciousness and eventually was able to drive himself to the hospital.

He didn't let any of the players still hanging around the locker room know he was even in pain.

"I felt fine when I got off the ice, but in the shower is when I started feeling bad," Baker said. "It felt like two big guys sitting on my chest. My hands were a little numb, but I didn't let on anything, the other guys had no idea what was going on. I didn't feel like I was going to pass out. But I got dressed very quickly."

After everyone left, Baker remained at the Ice Plex, knowing he had to resurface both ice sheets, count the money, set the security system and lock up.

He finished resurfacing one of the ice surfaces, but because of the pain decided to skip the second ice surface and wait until the morning to count the money.

Baker got in his car and when the pain didn't go away, drove straight to the hospital, where he was rushed to immediate care.

"I sat in the car 10 minutes, thinking it would pass. When I still didn't feel well I thought I better get some help," Baker said.

Baker said his doctor told him his heart attack was a "5" on a scale of 1-10. The doctor performed a cardiac catheterization and angioplasty and several days later Baker returned home.

Baker expects to be back at work next week and an upcoming stress test should show how soon he can assume more responsibilities. A more sensible diet, including dried bananas, yogurt covered pretzels (yes there are such things), and long walks are most important to his rehabilitation, he said.

Baker said get-well wishes have come from all over, including a card from the MSHL.

"I feel real good right now – the people at the hospital treated me fantastic, I've got too many people pulling for me right now," he said. "I got a card from (MSHL commissioner Keith) Pietila, a whole pile of signatures from people I knew (in the MSHL) and even people I didn't know.

Baker knows his health is a top priority, but he can't help but is think about the future of UAH hockey. With Division II hockey in jeoparday because of diminishing teams, there is talk that UAH will move up to Division I and join the Central Collegiate Hockey Association with teams like Michigan and Michigan State.

"I have that on good authority," Baker said of UAH's possible move to Division I and the CCHA.

Current UAH players inclued Paul Schloss from Livonia and Redford Catholic Central and Tony Guzzo from Canton.

SUMMER FUN SALE
REBATES SPECIAL FINANCING
* FREE Moby Wet Suit with purchase
Kawasaki
Let the good times roll.
FARMINGTON CYCLE WORLD
34600 W. 8 Mile Rd.
Farmington Hills
(810) 478-8200
M-F 10-8 / Sat. 10-5

Ends Sunday
DON'T MISS THE BIG SHOW
STARRING THE SHOPSMITH MARK V
Come watch our factory experts put it through its paces!
Through Sunday ONLY!
TOUCH IT!! A rugged, dependable, smooth-running "classic" since 1953.
SEE IT!! Amazing!! The 5 most important tools in the space of a bicycle.
EXPERIENCE IT!! See why over 500,000 owners love their Shopsmith MARK V's!!
Woodworkers Do-It-Yourselfers:
Save hundreds of $'s during our gigantic-
FACTORY-DIRECT DEMONSTRATION SALE!!
Just four days-- THEN WE'RE GONE!
Thursday - Sunday
July 11 thru July 14
UNIVERSAL MALL • Warren RSON
WONDERLAND MALL• Livonia RMWN
FRENCHTOWN SQUARE• Monroe RMVN
Demonstrations Held Every Hour On The Hour
Watch "Sawdust Therapy" for an introduction to the fun, yet practical world of Woodworking Fri. July 12th@8:30PM or Sat. July 13th@11:30AM on WADL-TV38 Indp.
FREE
After watching the demonstration, this coupon entitles you to a FREE copy of the 96-page Book of 60 Woodworking Projects. A $15.95 VALUE!!
Name
Address
City
State Zip
Phone
[ ] I currently own Shopsmith equipment.
[ ] I currently receive Shopsmith mailings.
3MIN

CALL NOW FOR INFORMATION ON
FREE LODGING WEEKDAYS!*
The GAILES
MICHIGAN'S #1 RATED PUBLIC GOLF COURSE BY GOLF DIGEST
IT'S LIKE BEING IN SCOTLAND!
Enjoy 36 holes of great golf, plus free golf for guests on "The Wee Links" our 18 hole pitch and putt course, great for kids and families!
FAMILY MIDWEEK GETAWAY
packages starting at $82.00 per person based on double occupancy
Unlimited golf on weekday packages!
*Stay 3 weekday nights and get the fourth night's lodging free!
Add $25 surcharge for rounds on The Gailes.
LAKEWOOD SHORES RESORT
Oscoda, Michigan
36 HOLES AND MORE!
FOR TEE TIME AND CONDO RESERVATIONS CALL: 1•800•882•2493

NOW in TOLEDO
Do It Your$elf and $ave
VINYL SIDING 50 Year Warranty SALE $35.95 per sq. Colors available $2.00 sq. extra
SIDING WORLD
FREE Exterior Design Books
ALUMINUM COIL STOCK 24"x50 ft. White + 40 Other Colors $42.95 roll
Aluminum SEAMLESS GUTTERS Run to any length while you wait 18 Colors in Stock Now 75¢ .027 Gauge ft.
ALUMINUM SIDING 8SM-0 19-White Deluxe Quality ON SALE $59.95 per sq.
ALUMINUM SOFFIT SVP-10 white $59.95 sq.
SOLID VINYL WINDOWS Tilt in Easy Cleaning From $79.95 ea.
VINYL SOFFIT white M.I.T. $39.95 sq.
CLIO 11539 Saginaw Rd. (810)687-4780
SAGINAW (517)754-3440
DETROIT 6450 E. Eight Mile Rd. (1/2 Mi. W. of Van Dyke) (313)891-2902
PONTIAC 5457 Dixie Hwy. (N. of Williams Lake Rd.) (810)623-0800
VINYL WINDOWS IN STOCK!
LIVONIA 29455 W. Eight Mile Rd. (1 Blk. W. of Middlebelt) (810)478-8984
INKSTER 3000 Middlebelt (1 Blk. S. of Michigan) (313)728-0400
WYANDOTTE 2151 Eureka Rd. (313)284-7171
TOLEDO (419)535-1100
Quantities Limited - One Sq. = 100 Sq. Ft.
Mon.-Fri. 7:30-5:30 • Sat. 8:00-2:00 - Closed Sun.

SPORTS ROUNDUP

Over 35 hockey

The Wayne-Westland Over 35/40 Hockey Association will hold tryouts at the Westland Ice Arena the following dates: 10 a.m. to 11 a.m. Sunday, July 28; 10 a.m. to 11 a.m. Sunday, Aug. 11.

There are no residency requirements. A nominal fee will be charged.

Any questions, contact Tom DiLaura at (313) 495-3090.

Crusaders end 16th

The Crusaders Under-14 AAU girls volleyball team placed 16th at the national tournament held June 21-25 in Des Moines, Ia.

Livonians Alexis Bowman, Andrea Kmet, Kristin Kmet, Tera Morrill and Desiree Betts teamed with Jill Dombrowski, Angie Germain and Amanda Suder, all of Plymouth, to finish with a 15-4 record.

The coaches were Debbie Karabees-Betts and Cindy Suder.

The state-champion Crusaders gave a strong account of themselves even in defeat, losing a hard-fought match to the eventual champion St. Louis Spirits, 4-15, 16-14, 14-16.

"It was a very educational time for the kids, an experience they can learn from and grow with," Karabees-Betts said. "Iowa is a beautiful state and the kids were really well behaved - their parents should be very proud."

Coach needed

Livonia Churchill is seeking a girls varsity soccer coach. If interested, send resume to John Reynolds, assistant superintendent of personnell, 15125 Farmington Rd., Livonia, 48150. Or call Churchill athletic director Marc Haig at (313) 523-9217.

Riggs from page 1C

world?

"I'm excited. As the days get closer, I get a bit more nervous."

No one was more surprised than Riggs to be selected to one of the premier volunteer positions in the wrestling venue. According to Riggs, only seven of the 125 staff members in that sport are service managers - and more than 2,000 people applied for those 125 spots.

Riggs sent in his application almost as a lark. When he heard on the phone recording as he ordered tickets for the Olympic wrestling competition that volunteers were needed, his reaction was, "Well, what the heck."

He sent in his name. Two months later, in December of '94, he received his first packet of forms to fill out. He did,sent them in and, the following July, he got another packet containing more specific questions.

He had survived the first round of eliminations.

He completed the second set of forms and returned them, then "I didn't hear anything for five or six months." When he did, it was Christmas 1995.

Jim Craig, one of the top officials in charge of Olympic wrestling, telephoned Riggs at school. Riggs thought it was some sort of prank, at first. But it wasn't.

Although he'll receive no payment for his services, he will only have to pay for his transportation to Atlanta. He'll receive a uniform, which includes a watch, shoes, shirts, pants and a hat, all of which he can keep, and his housing and food will be provided. So will transportation.

Of course, that's not all the freebies he'll receive. Riggs is hoping to be at the medal rounds for wrestling, which will increase tremendously what already figures to be a sizable number of memories.

Hockey from page 1C

and Grant Judd notched two assists each. Brian Alent added one goal.

Falcons 11, Bulldogs 6: Hubenschmidt continued his torrid scoring pace, pouring in five goals and adding an assist to lead the Falcons past the struggling Bulldogs Sunday at Plymouth.

The goal spree pushed Hubenschmidt's total to 14, best in the league through Sunday.

He got plenty of help from his teammates in the win over the 'Dogs. Dan Hunt scored twice and assisted on five others, and Troy Taylor had two goals and four assists. David Scott also had two goals and an assist.

The 'Dogs were led by Jack McCoy, who had three goals, and John Brodhun, who drew four assists. Both Brent Thomas and Kyle McNeilance had a goal and an assist, and Brian Tarsin had one goal.

Broncos 7, Huskies 1: In a meeting between two teams at opposite ends of the league standings, the outcome was predictable Sunday at Plymouth.

The Broncos built a five-goal lead before allowing the winless Huskies to get on the board. Brian Consolino got two of the Bronco goals and assisted on another, while Brent Bessey had a goal and two assists.

Jason Szynkowski and Darren Hands each contributed a goal and an assist, Scott Hands and Bill Trainor each scored a goal, and Mike Forbis and Daryl Schimmelpfenneg collected two assists apiece.

Dominic Catanzarite scored the Huskies only goal.

Wolverines 8, Lakers 8: The Lakers' Jim Pietila punched in the game-tying goal with four seconds left to cap a furious comeback Sunday at Plymouth.

The Wolverines had taken an 8-6 lead on Scott Goleniak's goal with 6:58 left. Mike Harris pulled the Lakers to within a goal with 5:39 to go, setting the stage for Pietila's tying marker, his second of the game to go with two assists.

For the Lakers, Steve Jones also had two goals and one assist, both Keith Pietila and Vic Decina had a goal and two assists, and Charlie Ciuffetelli had a goal and an assist.

The Wolves were paced by Scott Lock, with three goals and two assists; Scott Goleniak, who had five assists to go with his goal; Paul Goleniak, with two goals and three assists; Adrian Straka, a goal and an assist; Mike Mattila, one goal; and Jason Wesley and Andrew Perry, two assists apiece.

METRO SUMMER HOCKEY LEAGUE STANDINGS
as of July 9, 1996

EAGLE CONFERENCE	W	LOSSES	TIES	POINTS
Broncos	4	2	0	8
Wolverines	3	2	1	7
Spartans	3	1	0	6
Bulldogs	1	4	0	2
EAGLES CONFERENCE	**W**	**LOSSES**	**TIES**	**POINTS**
Falcons	5	0	0	10
Wildcats	2	2	1	5
Lakers	1	2	2	4
Huskies	0	6	0	0

BURTON'S
Plumbing & Heating
BATH and KITCHEN REMODELING

• Licensed Master Plumber
• Ceramic Tile Installed
• Quality Materials and Workmanship
FREE ESTIMATES
Visit Our Full Kitchen and Bath Showroom
(Same location since 1975)
34224 Michigan Avenue
Wayne, Michigan 48184
722-4170

get more bang for your buck!
Fireworks Spectacular
Friday, July 12 vs. Boston
Call 810-25-TIGER
Today July 11 vs. Boston 7:05 pm
Fri July 12 vs. Boston 7:05 pm Coca-Cola Fireworks Spectacular* / Live Band Pregame
Sat July 13 vs. Boston 7:05 pm FREE Ballpark Franks Tigers Cap (First 10,000 fans 14 and under)
Sun July 14 vs. Boston 1:15 pm FREE Sunoco Sports Equipment Bag (First 10,000 fans) Keebler Pregame Youth Baseball Clinic *
* Weather permitting

DISCOUNT TIRE CO.
RED HOT SUMMER BUYS!
STEEL RADIALS
BLACKWALLS
165SR-13.....28.99
175/70R-13.....30.99
185/70R-14.....36.99
195/70R-14.....40.99
$18.99 P155/80R13
WHITEWALLS
P195/75R-14.....31.99
P205/75R-14.....33.99
P215/75R-15.....36.99
P235/75R-15.....39.99
RADIAL ALL SEASON
$26.99 P175/80R-13
P185/70R-14.....41.90
P195/70R-14.....45.99
P205/75R-15.....50.99
P215/70R-15.....46.99
P235/75R-15.....53.99
P205/70R-14.....47.99
ARIZONIAN SA4
$44.99 P175/65R-14
P195/75R-14.....52.99
P205/75R-14.....53.99
P205/75R-15.....56.99
P215/75R-15.....56.99
P235/75R-15.....59.99
ARIZONIAN LIMITED EDITION RADIALS
$60.99 P185/70R-14
P195/70R-14.....63.99
P205/70R-14.....71.99
P215/70R-15.....77.99
P225/70R-15.....80.99
PERFORMANCE RADIALS
$40.99 P175/70R-13
P205/70R-14.....50.99
P215/60SR-14.....59.99
P195/60SR-15.....52.99
P205/60SR-15.....54.99
P225/60SR-16.....65.99
CUSTOM WHEELS
HUNDREDS OF STYLES AVAILABLE!
AS LOW AS $20.99
TRUCK VAN & R.V.
$50.99 P205/75R-14
P235/75R-15.....60.99
30-950R-15.....75.99
31-1050R-15.....77.99
33-1250R-15.....97.99
P245/75R-16.....90.99
"When You're Ready To Get Serious" BFGoodrich Tires
Radial T/A $53.99 P175/70R13
P215/70R-14....72.99
P225/70R-15....73.99
P235/60R-15....76.99
P205/55R-16....92.99
Radial All-Terrain $93.99 P215/75R-15
P235/75R-15....96.99
30-950R-15.....97.99
31-1050R-15...102.99
P285/75R-16..159.99
MICHELIN
BECAUSE SO MUCH IS RIDING ON YOUR TIRES.
XW4 / XZ4 $65.99 P195/70R-14B
P205/75R-14 XZ4W.....70.99
P205/75R-15 XW4B.....74.99
P215/75R-15 XW4W.....75.99
P235/75R-15 XW4XLB..87.99
OUR 65,000 MILE WARRANTY
MXV4 X-ONE PLEASE CALL FOR LOW LOW PRICES!
GOODYEAR #1 in Tires
TOURING EDITION $54.99 P175/70R-13
P195/75R-14....64.99
P205/75R-14....66.99
P205/75R-15....70.99
P225/75R-15....77.99
P235/75R-15....80.99
EAGLE RH $55.99 P175/70R13
P205/70R-14....66.99
P215/60R-16....87.99
P225/60R-15....88.99
P205/55R-15....88.99
PIRELLI YOKOHAMA UNIROYAL GENERAL TIRE DUNLOP
• NO TRADE IN REQUIRED • NO APPOINTMENT NECESSARY • YOUR PERSONAL CHECK WELCOME
FINANCING AVAILABLE 90 Days Same As Cash
AMERICA'S LARGEST INDEPENDENT TIRE CO. OVER 300 GREAT LOCATIONS NATIONWIDE!
DISCOUNT TIRE CO. INC.
HOURS: MON-FRI 8:00-6 SAT. 8:00-5
GREAT USED TIRES $5 & UP
Layaways Welcome
ASK ABOUT OUR "Free Replacement" CERTIFICATE
TAYLOR • 374-8888 22048 Eureka Rd. (1/2 mile west of I-75)
WATERFORD • 681-2280 4381 Highland Rd. (E. of Pontiac Lake Rd.)
TROY • 689-8061 3439 Rochester Rd. (North of 16 Mile Rd.)
STERLING HEIGHTS • 939-9790 40825 Van Dyke Rd. (Corner of 18 Mile Rd.)
NOVI • 347-1501 42990 Grand River Ave. (E. Novi Rd.)
FARMINGTON HILLS • 737-7812 30720 W. 12 Mile Rd. (E. of Orchard Lake Rd.)
CLINTON TOWNSHIP • 790-1500 33633 Gratiot Ave. (Bet. 14 & 15 Mile Rd.)
NEW BALTIMORE • 949-0280 28366 23 MILE RD. (NEXT TO I-94)
CENTERLINE • 810-754-1850 26805 Van Dyke
LIVONIA • 615-4210 18974 Middlebelt (2 Blocks South of 7 Mile)
PORT HURON • 4530 24th Avenue • 810-385-8640
CANTON • 981-6800 41550 Ford Rd. (2 blocks West of I-275)
SOUTHGATE • 285-0220 13560 Eureka (across from Southgate Shopping Center)
YPSILANTI • 482-6601 1021 E. Michigan
E. ANN ARBOR • 971-3400 3451 Washtenaw
W. ANN ARBOR • 769-2158 2270 W. Stadium
STATE OR LOCAL TAXES AND, WHERE REQUIRED OR CHARGED, STATE ENVIRONMENTAL OR DISPOSAL FEES ARE EXTRA.

The right stuff

Mallon bows out, but her honor is intact

DAN O'MEARA
STAFF WRITER

By her own good deed, Meg Mallon gave Mercy High School cause to honor its most famous alumna beyond being just a great golfer Monday.

It was coincidental but appropriate her next stop after being disqualified from the Jamie Farr Classic in Toledo was the Sixth Annual Meg Mallon Golf Outing to benefit her alma mater.

Mallon was the first-round leader Friday but informed tour officials of her own rules violation Saturday, knowing she would not be allowed to continue playing.

Her honesty and sportsmanship served as an example of the virtue and character the Catholic girls school espouses.

For a day, Mallon was able to escape the spotlight of the Ladies Professional Golf Association Tour and retreat to the familiar surroundings of Edgewood Country Club in Union Lake but not the swirl of attention.

"With the strange thing that happened, everybody keeps asking about it," Mallon said. "They say they're sorry but proud of me for turning myself in."

Mallon rolled a putt for birdie on the par-5 17th hole to the lip of the cup. Players are allowed time to walk to the ball plus 10 seconds before hitting it again.

The ball eventually fell into the hole on its own, but a TV replay Saturday revealed Mallon had waited 18 seconds before it did.

That should have resulted in a penalty stroke and round of 66. Mallon was disqualified for improperly signing a scorecard, because she had reported a 65.

After discussing the matter with tour players Friday night, Mallon realized she might have erred.

"I didn't sleep at all that night; I was thinking it was longer than 10 seconds," she said. "There's no way I could have played golf the next day if I had done something wrong. That's just not what golf is. It's a game of integrity, and players have to call it on themselves."

The 33-year-old Mallon, who is in her 10th year on the tour, said she knew of the 10-second rule but faced a conflicting situation because the ball was still moving.

"My instinct was not to hit a moving ball," she said. "I was trying to do the right thing, and it ended up being the wrong thing."

Mallon added she was surprised no one else among a large gallery, LPGA officials and other pros didn't know the specifics of the rule to say something and make a determination at the time.

"The rules are very complicated; there's no way you can know all of them, and that's why we have officials," she said. "I knew the rule; I just didn't know it to its complete extent.

"Unfortunately, I signed the card. The funny thing is it only matters if you sign the card and the score is lower, not if you sign a card with a higher score. In that case, you keep the score but get to play."

Joan Pitcock replaced Mallon as the leader Saturday and held on Sunday to win the tournament with a 9-under 204. It was the first tour victory for the nine-year veteran and netted her a first-place prize of $86,250.

Mallon is sixth on the money list this year, and a victory at the Farr Classic would have moved her into third place and $10,000 out of first.

"(The disqualification) meant a lot, but there's no guarantee you're going to win; so you can't look at it that way," she said, adding she didn't regret her decision. "It's a combination of being a golfer and Catholic; it doesn't matter."

Did she think she could have won?

"In a three-day tournament, it's crucial to have a good round the first day, and I felt I had a good chance. When 9-under wins the tournament, you never know. I was half way there.

"But you have to follow the rules. Just because you're playing well, that doesn't mean you're bullet-proof from the rules."

Mallon won the Sara Lee Invitational and the Hawaiian Open earlier this year, and her goal is to keep playing well unlike 1993 when she tailed off following a fast start that also included two victories.

"I don't think you can look at anything as a setback," she said. "You have to turn it into a positive regardless of the situation. Maybe I needed a rest, a new perspective or to work on my game.

"You move on and hope to play better the rest of the year. You can't let it interfere with your psyche, because it won't do any good."

Her victory in Hawaii will be one of her positive golf memories. Her playing partner, Karrie Webb, had a four-shot lead with five holes left, but she faltered and Mallon sank several birdies to win it.

"I figured I was playing for second," Mallon said. "They handed me the trophy, and I said 'cool.' It was very unexpected but very welcome."

Mallon has made approximately $2 1/2 million on the tour, most of it in the last six years, and is among the top 20 career money winners.

"The first year I earned $1,500, the second $25,000," she said. "Ninety was the first real good year. The '90s have been wonderful, and that's really when my career took off."

"Barring injury, I hope to play a few more years, as long as I enjoy it, because this game is no fun when you're not playing well."

Mallon said she always looks forward to the Mercy event, because it gives her the opportunity to visit with family and friends. She lives in Arizona but has a brother, Paul, in the metro area.

But she was planning to be on the road again Tuesday, heading to Ohio for another of the dozen or so tournaments she plans to enter this year.

"I have to get up early tomorrow and drive to Youngstown, so it's not really a day off. I'll be back on the horse, with a rule book."

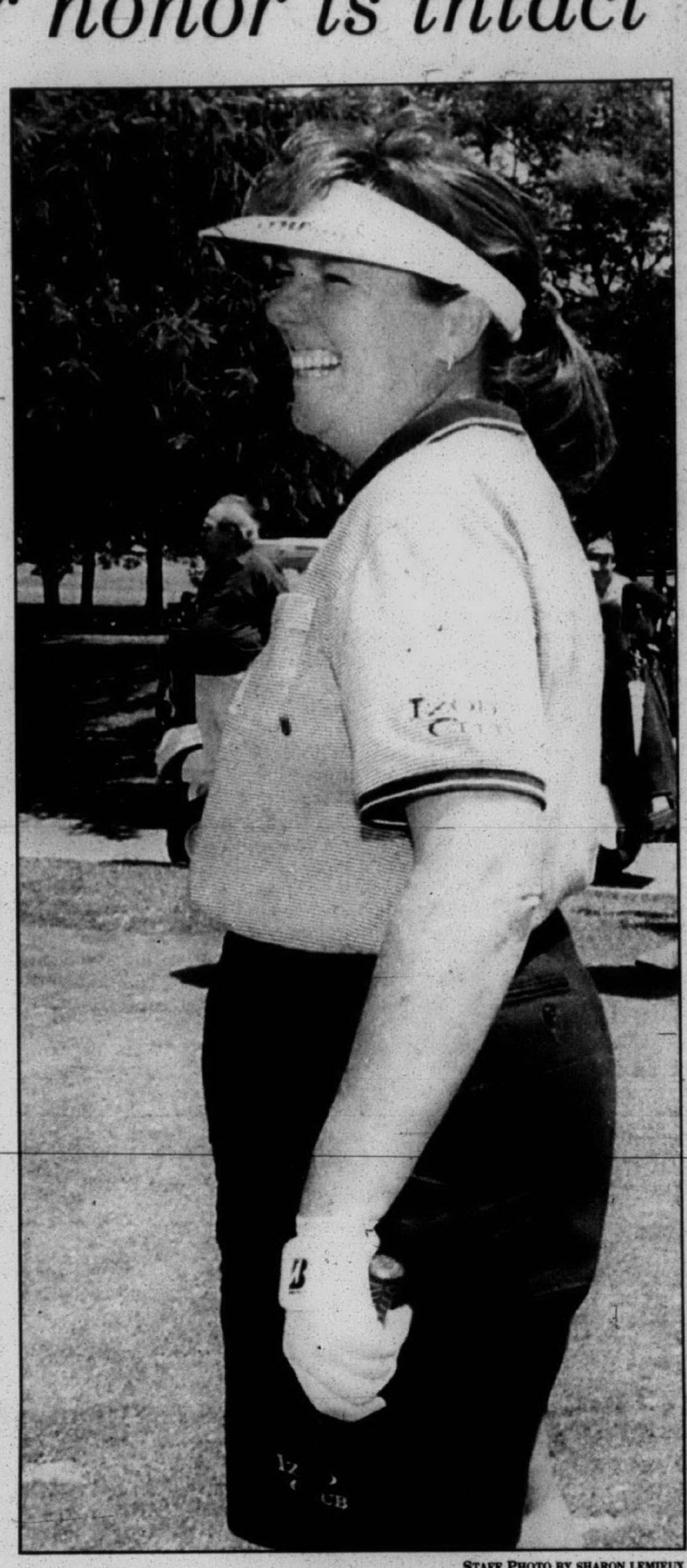

STAFF PHOTO BY SHARON LEMIEUX

A winner: *Meg Mallon, a 1981 graduate of Farmington Hills Mercy, lost any chance of winning last weekend's LPGA tournament in Toledo when she turned herself in for inadvertantly signing the wrong scorecard. Her honesty, however, earned her something even more valuable - respect.*

The F.Y.I. Guys of Holiday Chevrolet-Geo


Eric Wheeler, Sales Manager

Bill Jeffords, Service Manager

RECALL EFFORTS

Recalls of automobiles over safety concerns signal an effort by consumers, government agencies, and automobile manufacturers to make cars, vans, and trucks safer. A measure of the care and diligence that these various interests bring to this common goal is underscored by the fact that, for the first time, the number of cars recalled exceeded the number of new cars sold. According to the National Highway Traffic Safety Administration (NHTSA), over 17.8 million vehicles were recalled in 1995 and, according to the trade publication Automotive News, fewer than 15 million cars and light trucks were sold in the U.S. during the same period. This does not mean that 1995 models were any less safe than those manufactured in previous years. A safety recall campaign can cover up to eight years of a particular model and follows a safety-defect investigation by the NHTSA.

Remember, a recall doesn't cost you a thing, and it may well help ensure your safety. Bring your car in quickly for repair at an authorized dealer if you receive a notice on your model car. At HOLIDAY CHEVROLET INC., we are diligent in solving automotive problems and swift in diagnosis. We make ensuring your car's drivability and performance our leading priority when you bring your car in, whether it's for repair or routine service. Visit us at 30250 Grand River. Phone 474-0500. Sales Hours: Monday-Thursday 8:30-9:00; Tuesday & Wednesday 8:30-6:30; Friday 8:30-6; Service Hours: Monday-Friday 7-6; Parts/Body Shop: Monday-Friday 8-6.

"Your Today and Tomorrow Dealer"

HINT: According to the NHTSA, more than 75 percent of its investigations are prompted by consumer calls to its hotline number.

SUMMER FUN SALE
SPX GTX
CALL NOW
Free Moby Wet Suit with purchase*
*In stock suits only
SEA-DOO WATERCRAFT
FARMINGTON CYCLE WORLD
34600 W. 8 Mile Rd.
Farmington Hills
(810) 478-8200
M-F 10-8 / SAT- 10-5

FRONT END ALIGNMENT
INCLUDES:
$46.40*
Front Thrust Angle and Toe Setting, Shims and Wheel Locks Extra
*Most Cars
GM Goodwrench Service
*SHIMS INSTALLATION - PARTS & LABOR ARE EXTRA.
Expires 7/19/96

SUMMER SPECIALS

Garage Doors: Embossed Panel, Roll Up 16" x 7", $372.95 Primed
GUTTER: 1st Quality Heavy Gauge, 73¢ Nearest Ft., 20 Colors Avail.
ROOFING SHINGLES: GAF $23.95 sq., 25 yr. fiberglass roof top available
REPLACEMENT WINDOWS (Vinyl) REPLACEMENT DOORS (Steel) Installation Available
Vinyl Door-Wall Finest Quality $575.00 ea. 6 Ft. White
Complete Line of Wolverine Products
TRAPP STORM DOORS & WINDOWS: Hi-Lite $122.05; T-108 White $149.10; X-Buck White $133.40; 3 Track White $56.55
COIL STOCK: 1st Quality, $42.95 ea 24" x 50' Wide Selection
Aluminum Gutter Vinyl Coated: 60¢ per foot WHITE ONLY
VINYL SIDING: 1st Quality, $38.95 per sq. ft. WHITE ONLY
Merillat AMERICA'S CABINETMAKER: Let Us Design Your Kitchen Or Bath
Insulation Attic: Amocor (Fanfold) Rolled Foam Sheets
Door Awnings Specials: $99.95 WHITE ONLY, 42" x 36" x 18"
CUSTOM SHUTTERS: Aluminum In 17 colors, Vinyl in 9 colors

Viking Building Materials, Inc.
30175 Ford Rd. (Between Middlebelt & Merriman)
GARDEN CITY • 421-5743
OPEN DAILY - 8-5, SAT. 8-12, CLOSED SUNDAY

THE DETROIT WHALERS
ON NEW ICE
IN PLYMOUTH TOWNSHIP!

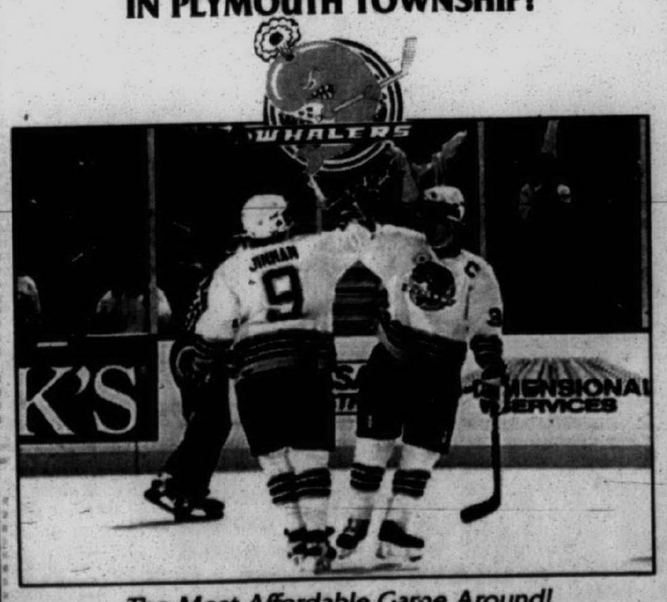

The Most Affordable Game Around!
"EARLY BIRD" SEASON TICKET
PRICES FROM $149.00
Purchase Your Season Tickets and get a Free Whaler Fan Club™ Towel
While Supplies Last
BE A WHALE WATCHER!
FOR MORE INFORMATION
CALL (810) 737-7373

Pre-Season AIR CONDITIONING REBATE
REBATE OFFERED BY DEALER
...BONUS...
Night Set Back Thermostat with all orders
SIX MONTHS NO PAYMENT NO INTEREST
*Based on 17.88% APR. Offer available to qualified credit applicants. No annual fees. No transaction fees.
Financing Available
LEADERSHIP DEALER
TRU TEMP
Heating & Commercial & Garden City 427-6612
Cooling, Inc. Residential Canton Twp. 1-800-956-TEMP
We're The Inside Guys.
Model Tech 2000

TRI-KOR GOLFLAND DRIVING RANGE
Clip & Save
$1.50 OFF Any Medium or Large BUCKET OF BALLS
Not good with any other offer
• Sandtrap and Chipping Green
• Putting Green
313-453-7280
5994 Gottfredson Rd.
OPEN 7 DAYS
NEW GRIPS INSTALLED


INLINE SALES, SERVICE & RENTALS
"Picking up where our competition leaves off!"
10% OFF Purchase of any wheels, bearings or axles. Not valid with any other offer or special. Expires 7-31-96
$5 OFF Any Purchase of $50 or More. Not valid with any other offer or special. Expires 7-31-96
Roces • Mission • Oxygen • K2
BLADESPORTS
43427 JOY ROAD • CANTON • (313) 207-8606
HOURS: Mon.-Sat. 10-9 Sun. 11-6

A Fashionable



FALL

A Fashionable Fall will include an exciting fashion profile for the fall of '96. What fashions are must-buys? What is the latest trend in outerwear? Footwear? Eveningwear? A Fashionable Fall will leave no doubt.

Presented in a new high style format, this glossy supplement will offer a glamorous look at the local fashion scene. Coming in your hometown newspaper Thursday, August 22. Don't miss it!

THE Observer & Eccentric NEWSPAPERS
805 East Maple, Birmingham, MI 48009 810-644-1100 FAX 810-901-2553
36251 Schoolcraft, Livonia, MI 48150 313-591-2300 FAX 313-953-2121

Attention Advertisers: Call before July 23 for an early bird rate! Reach more than 92,000 homes in Oakland County.

New pro

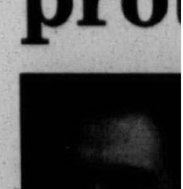

Bill Parker Outdoors

Michigan hunters
In an effort to
tion from harassr
while fishing, Go
ly signed a packa
harassment of fi
waters a misder
July 1, 1996. Sp
Robert Geake (R
resentative Dave
Township), the l
called the "Mic
Rights Act" and i
gan's hunter ha
signed the bills r
ference at the B
Lansing after t
mously passed b
the house.
"Blessed wit
resources Michig
state where outd
such as angling
Engler, in a pre
fisherman will t
things more pe
than finding a qu
This legislatio
keep those quie
enjoyable.
"Back in the
for the Ethical
announced it w
campaign this s
ermen and that
the target sta

New legislation protects anglers



Bill Parker
Outdoors

Michigan's two million anglers can rest easily knowing they have the same protection from harassment by the animal-rights extremists as Michigan hunters enjoy.

In an effort to give anglers protection from harassment and interference while fishing, Governor Engler recently signed a package of bills that makes harassment of fishermen on Michigan waters a misdemeanor offense as of July 1, 1996. Sponsored by Senator Robert Geake (R-Northville) and Representative Dave Jaye (R-Washington Township), the legislation is officially called the "Michigan Fisherman's Rights Act" and is modeled after Michigan's hunter harassment law. Engler signed the bills recently at a press conference at the Brenke Fish Ladder in Lansing after the bills were unanimously passed by both the senate and the house.

"Blessed with abundant natural resources Michigan has always been a state where outdoor sporting activities such as angling are encouraged," said Engler, in a prepared release. "As any fisherman will tell you, there are few things more peaceful and enjoyable than finding a quiet spot to cast a line."

This legislation is a direct effort to keep those quiet spots peaceful and enjoyable.

"Back in the spring, PETA (People for the Ethical Treatment of Animals) announced it was going to launch a campaign this summer to harass fishermen and that Michigan was one of the target states," explained Art Dittmar, a Farmington Hills resident and past president of Michigan United Conservation Clubs. "This legislation was in response to that threat. Thank goodness it took effect on July 1."

Under the new legislation, anyone who harasses, obstructs or interferes in the lawful taking of fish and other aquatic species could face up to 93 days in jail and/or fines of between $500 and $1,000. A second offense could result in a year in jail and/or a fine of between $1,000 and $2,500. Commercial fishermen are also protected under the Michigan Fisherman's Rights Act, but the fines are increased to no less than $500 to $5,000 for a first offense and no less than $1,000 to $10,000 for a second offense.

"Thanks to this legislation, fishermen in the Great Lakes State can worry less about big-mouth protesters and more about big-mouth bass," said Engler.

The legislation also protects anglers from the annoying antics of disrespectful snowmobile and personal water craft operators.

The legislation is a four-bill package.

- **SB 963** creates protection for the recreational fisherman and is similar to Michigan's existing hunter harassment law. It prohibits a person from obstructing or interfering in the lawful taking of fish and other aquatic species by another person. An individual violates the law by intentionally or knowingly engaging in the acts listed in the bill.
- **HB 5775** is the penalty provision for violations of the sport fishing section.
- **SB 965** strengthens the hunter harassment law by eliminating a double intent requirement and adding the repeat offense provision.
- **SB 966** extends the protection to commercial fishermen and increases fines.

The legislation has been carefully drafted so people who are swimming, boating or sailing will not face prosecution by an overzealous fisherman.

OUTDOOR CALENDAR

FISHING TOURNAMENTS

OAKLAND BASS MASTER
Oakland Bass Masters of Michigan will hold an open tournament on Sunday, July 21, on Pontiac Lake. The Tournament for Toys benefit bass tournament will be held Sunday, August 11, on Cass Lake. Call Roy Randolph at (810) 542-5254 for more information.

TEAM TRAIL
Bass Champions Team Trail will hold a team tournament on Saturday, July 13, on the Detroit River. The tournament will begin at the Elizabeth Park Boat Launch. BCTT will also hold a tournament on Saturday, July, 20, on Lake St Clair. Call Mike Dyer at (810) 674-1472 for more information.

TRI-STATE BASS
The Tri-State Bass Tournament stops at Saginaw Bay on Saturday, July 20. Call Phil Smathers at (517) 238-5228 for more information.

WALLEYE TOURNAMENT
The 1996 In-Fisherman Professional Walleye Trail comes to Saginaw Bay on July 18-20. For more information call (218) 829-0620.

BENEFITS

NIGHT HUNT & 3D SHOOT
Wayne County Coon Hunters Association and the Romulus Metro Archers will hold a weekend benefit on July 26-28 at the WCCH grounds in Romulus. All proceeds will benefit the Michigan Sportsmens Defense Alliance and will be used to fight the anti-hunting initiative which will be put to a public vote in November. There will be a bench show and an NKC night hunt on Friday and Saturday nights and a 3D shoot and a turkey shoot during the day on Saturday and Sunday. Call Willie Payne at (313) 842-5618 or Philip Irick at (313) 843-2803 for more information.

VOLUNTEERS

HURON RIVER CLEANUP
The 10th annual Huron River Cleanup, covering northern stretches of the river in Oakland County, will be held Sunday, Aug. 17, beginning at 8:30 a.m. The rain date is Aug. 24. participants will met at the Kensington Metropark group campground and will be transported by van to a canoe pick-up point. To reserve a canoe and for more information call Phyllis Motley at (810) 685-7129.

ARCHERY

SAFARI SHOOT
Detroit Archers will hold a 3D safari shoot on Saturday and Sunday, Aug. 3-4, on its walk-through course in West Bloomfield. For more information call Dave Arndt at (810) 363-3516 or the Detroit Archers Clubhouse at (810) 661-9610, 7-10 p.m. Monday-Friday and 12-5 p.m. Saturday and Sunday.

3D SHOOT
Royal Oak Archers will hold a 3D shoot on Sunday, July 21, on its walk-through course in Lake Orion. Call (810) 693-9799 for more information.

BROADHEAD LEAGUE
An eight-week broadhead league begins at 5 p.m. Thursday, July 18, at Royal Oak Archers in Lake Orion. Call (810) 693-9799 for more information

SEASONS/DATES

ELK
August 1 is the deadline to apply for a license for the 1996 September elk hunt. September 15 is the deadline to apply for a license for the 1996 December elk hunt.

FISHING CLUBS

MICHIGAN FLY FISHING
The Michigan Fly Fishing Club meets at 7 p.m. the first and third Wednesdays of each month at Livonia Clarenceville Junior High School. Call (810) 478-1494 for more information.

BASS ASSOCIATION
The Downriver Bass Association, a non-tournament bass club, meets the fourth Tuesday of every month at the Dearborn Civic Center. Call (313) 676-2863 for more information.

FOUR SEASONS
The Four Seasons Fishing Club meets 7:30 p.m. the first Wednesday of each month at the Maplewood Center in Garden City. Call Sam Pilato at (313) 420-0521 for more information.

METRO-WEST STEELHEADERS
Metro-West Steelheaders meets at 7:30 p.m. on the first Tuesday of each month at Garden City High School. Call (313) 420-0521 for more information.

FISHING BUDDYS
Fishing Buddys Fishing Club meets monthly in Rochester Hills. Call (810) 656-0556 for more information.

METROPARKS

METROPARK REQUIREMENTS
Most Metropark programs are free, while some require a nominal fee. Advanced registration and a motor vehicle permit are required for all programs. Call the respective parks, toll free: Stony Creek, 1-800-477-7756; Indian Springs, 1-800-477-3192; Kensington, 1-800-477-3178.

ROSCO'S CAMPFIRE
Rosco the Clown will provide the entertainment for this hot dog roast, which begins at 7:30 p.m. Friday at Stony Creek.

COUNTRY FAIR
A weekend of events including kids games, contests, puppet shows, hay rides, face painting, dairy demonstrations, candle dipping, Rocso the Clown and much more will be held Saturday and Sunday at the Kensington Farm Center.

TOT LOT
A mini-nature program for tots age 3-5 and their parents begins at 1 p.m. Sunday at Indian Springs.

DO IT WITH FLOWERS
A program in which participants will learn how to preserve wildflowers begins at 1 p.m. Sunday at Stony Creek.

Insects of the Field
An introduction to insects commonly found in the summer fields begins at 2 p.m. Sunday at Indian Springs.

NATURE STORYTIME
Stories, songs and games about the natural world will be offered to ages 3-5 during this program, which begins at 10:30 a.m. Tuesday at Kensington. Similar programs covering different topics will be offered July 16, 23 and 30 as well as Aug. 6 and 13.

NATURE DISCOVERY
A program introducing children ages 6-7 to the natural world begins at 10 a.m. Wednesday at Kensington. Similar programs covering different topics will be offered July 17, 24 and 31 as well as Aug. 7 and 14.

ESPECIALLY FOR KIDS
A program for ages 8-10 in which participants will learn about various aspects of the outdoors begins at 10 a.m. Wednesday at Kensington. Similar programs covering different topics will be offered July 17, 24 and 31 as well as Aug. 7 and 14.

STATE PARKS

STATE PARK REQUIREMENTS
Maybury State Park, Proud Lake Recreation Area, Bald Mountain Recreation Area, Highland Recreation Area and Island Lake Recreation Area offer nature interpretive programs throughout the year. A state park motor vehicle permit is required for entry into all state parks and state recreation areas. For registration and additional information on the programs at Maybury call (810) 349-8390. For programs at Bald Mountain call (810) 693-6767. For programs at Proud Lake and Highland call (810) 685-2433. For programs at Island Lake call (810) 229-7067.

WHISPERING WILLOWS
OBSERVER & ECCENTRIC

MEN'S GOLF TOURNAMENT

- Men's 36-hole medal play: Saturday and Sunday, Oct. 5 & 6.
- Entry fee $75. Maximum handicap 36.
- Entries close at 6 p.m. Saturday, Sept. 28.
- Crossover starts on Saturday and Sunday mornings and afternoons.
- For pairings and starting times call 476-4493 after noon Thursday, Oct. 3.
- Rain make-up dates: Oct. 12 & 13.
- Entries will be open to the first 200 golfers.

Name
Address
City
Phone Handicap Cart?

- U. S. G. A. index or ten 18-hole score cards are required (as of deadline date).
- Send entry blank with check (no cash) payable to tournament director:

Gary Whitener
Whispering Willows Golf Course
20500 Newburgh, Livonia MI 48152

- Pairings will be made by the tournament committee. No requests for individual pairings will be taken. No changes will be made.
- Open to all residents of Livonia, Plymouth, Canton, Garden City, Westland, Redford Twp., Farmington, Farmington Hills, Southfield, Lathrup Village, Birmingham, West Bloomfield, Beverly Hills, Orchard Lake, Troy, Rochester, Rochester Hills, Walled Lake, Union Lake, Avon Twp., Oxford, Lake Orion and Clarkston.

Call.
1-900-773-6789
Call costs $1.98 per minute.
Must be 18 or older.
Call the personals.
Or put up with the singles bars. It's your call.
Observer & Eccentric
PERSONAL SCENE

RENAISSANCE HOSPITAL AND MEDICAL CENTERS PUBLIC NOTICE

The Joint Commission on Accreditation of Healthcare Organizations will conduct an accreditation survey of this organization on August 6th, 7th and 8th. The purpose of the survey will be to evaluate the organization's compliance with nationally established Joint Commission standards. The survey results will be used to determine whether, and the conditions under which accreditation should be awarded the organizations.

Joint Commission standards deal with organizational quality of care issues and the safety of the environment in which care is provided. Anyone believing that he or she has pertinent and valid information about such matters may request a public information interview with the Joint Commission's field representatives at the time of the survey. Information presented at the interview will be carefully evaluated for relevance for the accreditation process. Requests for a public information interview must be made in writing and should be sent to the Joint Commission no later than five working days before the survey begins. The request must also indicate the nature of the information to be provided at the interview. Such requests should be addressed to:

Division of Accreditation Operations
Organization Liaison
Joint Commission on Accreditation of Healthcare Organizations
One Renaissance Boulevard
Oakbrook Terrace, IL 60181

The Joint Commission will acknowledge such requests in writing or by telephone and will inform the organization of the request for any interview. The organization will, in turn, notify the interviewee of the date, time, and place of the meeting.

This notice is posted in accordance with the Joint Commission's requirements and may not be removed before the survey is completed.

Date posted: June 30, 1996

Publish: July 11, 1996

THE RACE IS ON!
MILAN DRAGWAY

Milan Dragway By DON NICHOLSON

The ground shakes, the thunder roars and the smoke in the air hangs low. It's that time of year again for the N.H.R.A. Northern National Open and the Top Fuel Invitational, sponsored by Stu Evans Lincoln Mercury. Top Fuel racing at its' finest with Shirley Muldowney RUNNING HER FIRST EVER SUB FOUR SECOND run (4.95 seconds to be exact). Wanda Hartman came out right behind her to try and match the sub four second run, running full throttle right out the back door and using the sand trap to make up for the additional track used in the run. Along with the ladies local Top Fuel drivers, Wayne Bailey and Jack Ostrander made valiant attempts to run in the fours putting on a great show with 5.0 second runs. The last time Ostrander was at Milan he went into the Sristand line lights in a ball of fire. Doug Herbert and Bruce Litton put on a pair of great runs under the lights with flames shooting out of the headers with the ground shaking and the smell of nitro in the air. Everyone wants in the record books for the first four or the first one in the Milan 300 m.p.h. club. Shirley was the only one with the honors.

Have you ever wondered what it would be like to take your Camaro, Cavalier or the family Mustang and drive from 0 to 300 m.p.h. in a 1/4 mile? Talk to the people that have some of the fastest door slammers around. Pro-modified racing is slightly modified body styles of the cars we all drive on the street. The motors are obviously bigger and the chassis and suspension set up is designed for the traction and safety needed to get the cars down the track and protect the driver when things don't go as planned. Most of these cars are powered by big cubic inch motors running over 1,000 horsepower and consuming the use of nitrous oxide. Nitrous oxide is one of the most inexpensive forms of horsepower so you never know what can happen when the green light comes on. John Lingenfelter has brand new split window Camaro and ran a 6.80 right out of the trailer. Tim McCormick came to Milan and drove for Chris Hollanbeck in the Stu Evans Uno/Mart sponsored pro-mod mustang.

Not to be outdone by anyone is The Mid-America Funny Car Challenge with their 1/8 mile smokey tire burnouts and wild 6 second funny car action. With cars like Mac Attack, Warren Eells Fast Company, and many more from all over, the Mid America funny car circuit travels the country, entertaining the crowds and spending time talking to the fans in the pits. Most of these racers are family teams and the whole family gets involved in the daily maintenance and round to round upkeep of the cars.

Next is the wild 9 second quarter mile passes by the infamous Roy Trevino (Lee Trevino's cousin) on the back wheels. That's right this G.M.C. pick up truck runs down the 1/4 mile on his back wheels. With wheels in the air he looks thru the floor of the truck and steers with two hand brakes one on each of the rear wheels. Watch motorsports Excitement tonight to watch this event and take a ride with our in car camera on board with Roy Trevino. Roy and his wife Rita are great entertainers and love to spend time with the kids that stop by and visit at their trailer. A lot of Nostalgia racers will remember Roy when he was driving the Maxi Taxi wheelstander. The body of that car is being turned into an Outlaw supercharged car by a local racer.

Last but not least, the Stu Evans sponsored N.H.R.A. Northern National open will also be run in conjunction with the Stu Evans sponsored To Fuel Invitational. The Northern National Open featured all the Division three class cars running for N.H.R.A POINTS and the Ramchargers Pro Street Shoot Out with cars like Bruce Klemrons, and local racers George Beluga and Donny Harper. This weekend proved to be as big as a National event without the big price tag. For complete coverage and a chance to see yourself, check our Motorsports Excitement the only local cable show featuring local drag racers.

RAMCHARGERS
Performance Centers
THE LARGEST SELECTION!
* AUTOMETER * HOLLEY * N.O.S.
* BG FUEL SYSTEMS * COMP CAMS
* EDELBROCK * MANY MORE!
Service and Prices that Keep You Coming Back!
TAYLOR 12480 ALLEN RD. 313-287-6010
LIVONIA 36534 PLYMOUTH RD. 313-591-3224

PRISM PHOTO
1 HR PHOTO LAB & STUDIO
8155 MIDDLEBELT RD. WESTLAND, MI 48185
313 513-2011
30% OFF Processing C-14 Process Film
10% OFF Wedding Packages



$5.00 OFF ADMISSIONS
Milan International Dragway
Invites You To Enjoy FREE Racing This 1996 Race Season.
With Coupon
Offer Valid All Season (Good For Up to 4 Tickets) (Spectator Admission Only)
Take US 23 South To Exit 25 (Plank Rd.) Then Follow The Signs

TOBACCO ROAD
CIGARETTE OUTLET
1551 S. Wayne Rd. Westland (313) 721-7676
PLAY SUPER LOTTO
20% OFF Premium Box of Cigars Humidor Room
COUPONS NOT NEEDED FOR IN STORE SPECIALS
COME IN AND SAVE
20% OFF ZIPPO LIGHTERS

CALENDAR

YOUR GUIDE TO EVENTS IN AND AROUND CANTON AND PLYMOUTH

WEEKEND

FARMERS MARKET

The Plymouth farmers market is open from 7:30 a.m. to 12:30 p.m. each Saturday through Oct. 19, with the exception of Sept. 7 - Fall Festival weekend. The market features a variety of fresh produce, dairy and cheese products, bakery goods, flowers and plants, fresh herbs, dried flowers and other seasonal items. The market is located in downtown Plymouth across from the park next to the Penn Theater.

ART IN THE PARK

Come to downtown Plymouth in Kellogg Park 10 a.m.- 7 p.m. Saturday, and 10 a.m.-5 p.m. Sunday, where the streets will be beaming with pottery, stained glass, paintings, photography, wearable art and jewelry, sculpture and fine woodwork. Live musical entertainment for children of ages as well as a scrumptious array of food and refreshments will stimulate all your senses. Plymouth's English double decker bus will shuttle you to and from your car.

AROUND TOWN

BOOK SALE

AAUW Used Book Sale for scholarships will be held 9 a.m. to 1 p.m. Thursday, July 11, at West Middle School at the corner of Sheldon and Ann Arbor Trail. Many like-new books in all categories, hardcover $1, paperback 50 cents.

MUSIC SERIES

The Music in the Park series for kids and moms will be held Noon, Wednesdays in Kellogg Park. The shows are free. If it rains, the show moves next door to The Gathering. The events are organized by the Plymouth Community Arts Council.

MOVIE NIGHT

The Canton Parks and Recreation Department is sponsoring a Campout/Movie Night program Friday, July 19, for all ages at Heritage Park. Tent set-up begins at 6 p.m., cook-out begins around 7:15 p.m., entertainment begins around 8:15 p.m., movie begins at dusk. Saturday, July 10, tents must be down by noon. Movie -$2 adults, $1 children, (15 and under). Permits and rules will be provided. No trailers or campers, tents only. Camping Permit - Free if registered by Wednesday July 17, at 5 p.m. After July 17th cost is $10. Preregistration deadline is 5 p.m. Wednesday, July 17; late registration - Thursday, July 18, and Friday July 19. Register in person or by phone at 397-5110.

CONCERT SERIES

The Canton Parks and Recreation Services 1996 Summer Concert Series will feature Schoolcraft College Wind Ensemble 7:30 Thursday, July 11, at the Amphitheater in Canton. This night is guaranteed to be an evening of good music and good times. Come and enjoy the big band sounds. This is the second in a series of seven Thursday evening concerts in the beautiful setting of Heritage Park. Lawn chairs and blankets are encouraged. Refreshments and concessions will also be available. Information, 397-5110.

KIDS CONCERT

The City of Plymouth Parks & Recreation Department will present Marc Thomas & Max the Moose 1 p.m. Friday, July 12, at the Plymouth Cultural Center. The cost is $2 for adults, and $1 for children. The entertainers will perform a concert that lower elementary and nursery school audiences find irresistibly delightful. The children participate through movement and musical activities bringing to life the magical world of Marc's music. Puppet friend Max the Moose offers his own kind of giddy moose fun. It is recommended that tickets be purchased in advance at the Recreation department as seating is limited. Information, 455-6620.

POETRY CRAWL

Poets and writers will be flocking to Plymouth on Saturday, July 13, for the Plymouth Poets Crawl Through Art in the Park. Poets are to meet at the coffee studio on the east side of Kellogg Park at 2 p.m. and will be given maps and directions to other stages around Plymouth. Poets will be given the opportunity to ready before the cameras of a new cable TV show, The Poet and The Power. Poetry will be read from 2 p.m. until 7 p.m. at the following locations: The Coffee Studio, The Harvest Moon, The Serenity Shop, Uncle Frank's Coney Island, Native West and the Sweet Afton Tea Room. The Poetry crawl is open to all Michigan poets or song writers who wish to perform should call the Plymouth Poets at 459-7319 or 728-5734.

OPEN SKATE

The City of Plymouth Recreation Departments Summer Open Skating Schedule is: 2-3:50 p.m. Saturdays and Sundays, June 15, to Sept. 1. Fees: City residents: adults, $2.75; $2, children; $1.50, seniors; $1.25, skate rental; Non-residents: $3.25, adults; $2.50, children; $1.50, seniors. Open skate line, 455-1782, Parks & Recreation office, 455-6623; Pro shop's phone, 453-7174.

FUN RUN

The Canton Parks and Recreation will sponsor the following running events: 3rd Annual Race Day in the Park, 18th Annual Five Mile Run, 3rd Annnual 1/2 Mile Fun run for Kids, 3rd Annual 5k (3.1) Walk, Saturday, July 13, at Heritage Park, in Canton. Information, Lisa Lenaghan at 397-5110.

PRESCRIPTION DRUGS

A prescription drug program for senior citizens has opened in Plymouth. This program is funded by a State of Michigan grant for seniors on limited income who do not have insurance coverage for prescription drugs. It is made available twice monthly by appointment at the Plymouth Township Hall (by the Clerk's office) by prior appointment only. Information, call Frances Rudd between 1 & 4 p.m. weekdays at 455-7526.

BAND CONCERTS

The Plymouth Community Band will perform outdoor summer concerts on Thursdays from June 20-July 25 at 8 p.m. in Kellogg Park. A variety of music will be performed including marches, show tunes, easy listening, overtures, waltzes, and big band. The concerts are free.

FIELD TRIPS

The Canton Parks and Recreation playground leaders will supervise the following field trips. Thursday, July 11, Tuesday, July 16, Rolling Hills Water Park; Thursday, July 18, Hands-On Museum & Rutheren Exhibit Museum; Tuesday, July 23, Thursday, Aug. 1, and Tuesday, Aug. 6, Rolling Hills Water Park. The cost for Rolling Hills Water is $3 bus ride, $3 admisison fee; $3 bus ride, $2 admission fee, for Hands-On Museum; Ruthren Exhibit Museum, $1 admission fee. 40 people total per trip. You must register from 8:30 a.m. to 5 p.m. at Canton Parks and Recreation. Call 397-5110.

BOOK DRIVE

McCabe Funeral Home is asking businesses and residents to help collect 2,000 paperback books for Detroit's new Veteran's Administration Medical Center library. The Bound for Glory Book Drive will run through Veterans Day (Nov. 11). People wishing to donate books may drop them off between 9 a.m. and 9 p.m. daily at McCabe Funeral Home, 851 Canton Center Road. Books should be tasteful and in good condition.

TENNIS LESSONS

The City of Plymouth Parks and Recreation department will offer tennis lessons throughout the summer at Griffin Park tennis courts in Canton. The cost is $30 for City of Plymouth and Canton residents. Non-residents will be charged $35. There will be a limit of eight students per class. Lessons for all ages will be offered: Little Swingers (4-6 years), Juniors (7-15 years), and adults (16 & up). Two, three week sessions, and one two week session will be offered this summer. Session II runs from June 17 through July 3. Session III runs from July 8 through July 25, and session IV runs from August 19 through August 29. The cost of the two week session IV is $20 and $25. Session I is in process. Information, 455-6620.

EXCHANGE

The Plymouth Rotary Club Youth Exchange is seeking interested students ages 16-18 looking for an opportunity to spend a year abroad learning the culture and language of another country. No application fee. Travel overseas August 1996 to July 1997. Any place in 22 foreign countries. Contact Marie A. Morrow, Plymouth Rotary Youth Exchange chairwoman, at 453-6879.

STUDENT EXCHANGE

Cultural Homestay International student exchange is looking for families to host 5 or 10 month students for the school year 1996-97 for local high schools. Their ages range 16-18 years and come to the states with their own spending money and insurance. This is a great opportunity for cultural exchange and explore a new language. 1-800-210-6080.

INTERCULTURAL EXCHANGE

The American Intercultural Student Exchange, is seeking local host families for high school foreign exchange students for the 1996-97 school year. AISE exchange students live with American families and attend local high schools during their ten-month cultural exchange experiences. American host families provide these young ambassadors with a room, meals, and a loving, family atmosphere in which to live. AISE students are eager to learn about our government, our history, our customs and our language, while at the same time leaving a lasting impression of their cultures in the minds and hearts of their American host families and peers. Call AISE at 1-800-742-5464 for more information on hosting a foreign exchange student in your home.

ART SHOW

"Sharing the Gift" 4th annual juried fine art show. 1996 entry forms now available. Featuring Edee Joppich, juror, and 125 regional artists. Oct. 5-11 show at the First Presbyterian Church of Northville. On site jurying of multi-media works, including watercolor, oil, collage, sculpture, graphics, photography, clay and fiber. Cash awards from $50-$300. Information, 810-349-0911/fax 810-349-6474.

ARTS COUNCIL

The Plymouth Community Arts Council is offering its new facility at 774 N. Sheldon Road for rent for seminars, recitals and lectures. The facility has auditorium seating for 150 people. The parking lot has room for 28 cars and street parking is available. There are coffee pots, a slide projector and a piano available. Interested groups, call 416-4278.

SUPPORT GROUP

CONFIDENTIAL

Have a problem? Want to talk? Call Life Care Ministries, (313) 427-LIFE, from 11 a.m. to 11 p.m. Monday-Saturday. Confidential. Free.

MAYBURY STATE PARK

Maybury State Park, is open daily from 8 a.m.-10 p.m. Farm hours are 8 a.m.-5 p.m. daily. A state park motor vehicle permit is required for entry to the park. Additional information about programs or facilities may be obtained by calling the park office at 810-349-8390.

JULY PROGRAMS

•JULY BIRD HIKE - 8 a.m. Saturday, July 13. Walk some of the open meadows and fields in search of resident summer birds. Insect repellant is highly recommended! Meet at the park's concession building in the main parking lot.

•SUMMER WILDFLOWERS - 7 p.m. Thursday, July 18. Maybury State Park's Thursday evening series continues this week with a look at summer wildflowers. Join the naturalist on a walk through field and forest in search of summer blooms. Insect repellant is recommended. Meet at the riding stable parking area on Beck road, 1/4 mile south of Eight Mile road in Northville Township.

• BIRDS OF PREY- 7 p.m. Thursday, July 25. Learn about some of the habits and habitats of these fascinating birds using mounted specimens, photographs and interactive games. Meet at the Maybury Farm Demonstration Building.

•FARM OLYMPICS - 1-3 p.m. Saturday, July 27. Celebrate the Summer Olympic Games "farm style" at Maybury Farm. Events for all ages include the turkey trot race, bean bag shot put, hay hurdles, corn cob relay, rabbit hop race, water trough yacht race, and many others. Ribbons and certificates will be awarded. All events will take place near the Demonstration Building in front of Maybury Farm.

•CAMPING PREPARATION - 7-9 p.m. Saturday, July 27. What do you need for a camping trip? Maybury State Park will present a program on "Camping Preparation" for families and individuals. Find our what to bring, where to go, and how to set up camp once you get there. The program will finish up with a campfire and stories. Feel free to bring along marshmallows or s'mores. Maybury does not have a campground, however, information will be available on other state park campgrounds in Michigan. Meet at the park's concession building on the main parking lot.

CLUBS

MOTHERS OF MULTIPLES

If you are expecting or already have multiples they are looking for you. They are not only a supportive club but also have a lot of fun. Call for more information the club nearest you. 326-1466.

NEWBURG SINGLES

Newburg Singles Ministries meets the third Sunday of each month at the Newburg United Methodist Church, 36500 Ann Arbor Trail. They meet the last Saturday of the month at 6 p.m. at the church to carpool for dinner. Everyone is welcome.

SAFE

SAFE (Setting Addicts Free Eternally or Stable And Free Eternally) is a biblical-based support group for addicts and their families. SAFE meets at 7 p.m. Tuesdays at Main Street Baptist Church, 8500 N. Morton Taylor Road, Canton. Information, 464-1783.

CANTON BPW

The Canton Business and Professional Women's group meets 6:30 p.m. on the second Monday of the month at Roman Forum restaurant on Ford Road in Canton. This is an organization to promote full participation, equity and economic self-sufficiency for America's working women. Information, (313) 699-1970.

STAMP CLUB

West Suburban Stamp Club meets 8 p.m. on the first and third Fridays at the Plymouth Cultural Center, 525 Farmer in Plymouth.

MEPPS

Michigan Emergency Pharmaceutical Program offers middle-income seniors a one-month supply of prescription drugs. Must call for appointment noon to 2 p.m., 455-7526. Appointments are on the second and third Friday monthly at Plymouth Township Hall (by clerk's office).

PARENTS WITHOUT PARTNERS

Livonia-Redford Chapter No. 130 Parents Without Partners is meeting at Mama Mia's Restaurant, 27770 Plymouth Road, between Middlebelt and Inkster, on the first and third Thursdays of each month. Parent and family activities are planned. New members welcome at 8 p.m. for orientation. Diane, 464-1969.

SMOKERS' RIGHTS

Group will meet 7 p.m. the third Monday of each month in Denny's on Ann Arbor Road at I-275, Plymouth Township, for people supportive of smokers' rights. Information, call Marc at 455-1635.

JAYCEES

The Plymouth/Canton Jaycees meet at 7:30 p.m. on the fourth Thursday of the month at the Plymouth Cultural Center, 525 Farmer in Plymouth.

CALENDAR FORM

The Plymouth and Canton Observers *welcome Calendar items. Items should be from non-profit community groups or individuals announcing a community program or event. Please type or print the information below and mail your item to The Calendar, Plymouth and Canton Observers, 744 Wing, Plymouth, MI. 48170, or by* **fax to 313-459-4224**. *Deadline for Calendar items is noon. Friday for the following Thursday's paper. Call 459-2700 if you have any questions.*

Event:

Date and Time:

Location:

Telephone:

Additional Info.:

Use additional sheet if necessary

CAMPUS NOTES

To submit your academic honor or graduation announcement to Campus Notes, send the material printed or typewritten to: Bridget Lucas, Plymouth-Canton Observer, 744 Wing Street, Plymouth, Mich. 48170.

Peter Sickels, son of David and Elisabeth Sickels, of Plymouth, recently graduated from the Pettit College of Law at Ohio Northern University. He received the degree of Juris Doctor. He was active in the Iceland exchange program, the Street Law Program, the Criminal Law Society, International Law Society, and the Irish-American Legal Society. He received his bachelor's degree from Adrian College.

Jessica R. Engle, of Plymouth, has been selected to receive the Anne V. Whitson Scholarship at Miami University for the coming academic year. Students receiving Miami University-Alumni Scholarships are selected on the basis of superior academic and personal merit from over 4,000 candidates each year. This year, nearly 3,000 students will receive scholarship assistance totaling over $5 million. For information on Miami University-Alumni Scholarships, contact the scholarship area of Student Financial Aid, Miami University, Oxford, Ohio 45056, (513)529-8757.

Kelly West, daughter of Michael and Shari West, of Canton, has earned a 4.0 grade average at Grand Valley State University. She is majoring in therapeutic recreation for mentally impaired. She's a 1994 graduate of Plymouth-Canton High School.

Jennifer Lynn Yuenger, daughter of Mr. and Mrs. Dale Schroer, has received an academic scholarship from Xavier University in Cincinnati, Ohio. Yuenger is a graduate of Plymouth Salem High School. Recipients of a scholarship to Xavier University must rank in the top 10 to 25 percent of their high school class and must achieve a high score on either the American College Test (ACT) or the Scholastic Aptitude Test (SAT). For further information about Xavier and its academic programs call (513)745-3301 or e-mail XUadmit@admin.XU.edu.

Matthew Myhrum of Evansville, Ind., completed his degree program from the University of Evansville on May 4. He is the son of Carvel and Bonnie Myhrum.

ALBION COLLEGE: Jacqueline J. Worosz received a bachelor of arts degree anthropology and sociology and women's studies from Albion College on May 4. Worosz is the daughter of Wayne and Barbara Worosz of Canton and a graduate of Detroit County Day School. **Jeffrey A. Moore** graduated summa cum laude from Albion College on May 4, receiving a bachelor of arts degree in mathematics and economics and management. The honor of summa cum laude is given to students who maintain a grade point average of 3.8 or more out of a possible 4.0, throughout their entire college career. He is the son of Richard and Donna Moore of Plymouth and a graduate of Canton High School. **Merrill C. Hodnefield** graduated summa cum laude from Albion College on May 4, receiving a bachelor of arts degree in anthropology and sociology. Hodnefield is the daughter of Robert and Elizabeth Hodnefield of Ann Arbor and a graduate of Plymouth-Salem High School. At Albion College's Honors Convocation held last month, Hodnefeld was recognized for election to the Michigan Beta chapter of Phi Beta Kappa, the oldest national honorary scholastic society. **Stephen R. Sedore** graduated summa cum laude with Albion College honors, receiving a bachelor of arts degree in computational mathematics and German from Albion College. Sedore completed an honors thesis titled "Exploring the Use of a Genetic Algorithm in a Sediment Mixing Model," and was one of only 21 seniors to graduate from Albion College's Honors program, thereby receiving Albion College honors. Sedore is the son of Robert and Alyce Sedore of Plymouth and a graduate of Canton High School.

Bavarian Village

IN-STORE TENT STYLE

GOLF TENT SALE

AST Golf Balls NITRO Only $5.99 Dozen Box
$3 Ball Coupon Not Valid With This Special Offer.

IN STOCK Taylor Made BURNER BUBBLE TITANIUM DRIVERS & FAIRWAY WOODS $299.99 Each

BIG Selection TOP Brands Huge SAVINGS

SALE ENDS SUNDAY July 14th

Buy Any 3 woods/8 irons Package Set

Sale Priced under $400

Get A Dozen TOP-FLITE Golf Balls

Arnold Palmer Arnie's Own 3 woods & 8 Irons Clubline Zephyr Bag, Putter, Headcovers $294.99

KUNNAN ACCLAIM 3 woods & 8 Irons Clubline Zephyr Bag, Putter, Headcovers $274.99

MacGregor Golf USA 2000 3 woods & 8 Irons Clubline Zephyr Bag, Putter, Headcovers $374.99

NICKLAUS n1 Midsize Crankshaft Steel 3-PW $299.99

ProSelect Dynatour Cobalt 3 woods & 8 Irons Clubline Zephyr Bag, Putter, Headcovers $194.99

KUNNAN GVS Graphite 3 Woods & 8 Irons Clubline Zephyr Bag, Putter, Headcovers $349.99

First Flight SD 801 Lady Graphite 4-PW $249.99
SD 901 Lady Blk Graphite 4-PW...$299.99

AST LXS Graphite 3-PW $349.99

First Flight SD 901 Graphite 3-PW $379.99
Hunter Green Medallion

Tommy Armour 845's Command Graphite 3-PW $499.99

First Flight SD 701 Graphite 3-PW $249.99
4-PW SD 701 Lady Graphite...$239.99

KUNNAN 3 Woods & 8 Irons GRAPHITE $199.99 Mens, Ladies, Left



Michigan's Largest Selection Of GOLF Shoes
Over 200 Different Models
$29.99 to $189.99

FootJoy CLOSEOUTS
DRYJOY GX Saddle Premium Shoe #59725 $119.99 WITH COUPON



Proudly Made In The USA

Dexter JASPER II White, Sand, Mocha $59.99

NIKE AIR AIR MAX II Apparent Athletic Leather Waterproof $99.99 WITH COUPON



Nike Air Classic Pro Classic Leather Styling $69.99 WITH COUPON

Niblick Outback Assorted Colors for Men & Women $29.99
Dexter Sagemore/Stow 1 Year Waterproof Warranty ...WITH COUPON... $69.99
Etonic Dri-Tech Tour Premium Waterproof Leather ...WITH COUPON $129.99
Reebok Attack Wingtip Waterproof Leather White/Olive ...WITH COUPON $109.99
Nike Air Santiam Athletic Waterproof Guarantee $59.99
Footjoy Greenjoy Closeout. Durable Lightwt Athletic $39.99
Etonic Stabilite Classic Lightweight Design Mens & Ladies...WITH COUPON $59.99
Footjoy Softjoy Sierra Closeout. Outdoor Style oil tan leather...WITH COUPON $69.99
Nike Air Max 2 Apparent Athletic Style, Air Sole...WITH COUPON $99.99

NEW Rockport GOLF SHOES

Rockport Pro Walker White/Bone Leather ...WITH COUPON $89.99
Rockport Saddle White/Buckskin Leather Saddle ...WITH COUPON $109.99
Rockport Golf Sport White/Black Leather Saddle ...WITH COUPON $139.99
Rockport Lady Saddle Leather Saddle...WITH COUPON $89.99

Buy 2 Get 1 FREE

First Flight ▷ Metalwoods STEEL & GRAPHITE
BY PALMER
Here's Just One Example
SD 701 $39.99 Ea.
Buy 2 Steel Get a 3rd Steel Free

Plus DURING OUR TENT SALE GET A DOZEN AST NITRO GOLF BALLS FREE When You Buy 3 First Flight Metalwoods



Metalwoods

Save 21 to 69%



King Cobra Silver Graphite Driver & Fairway Wds $89.99 Each
Nicklaus Bear Graphite Driversub Graphite Driver & Fairway Wds $99.99 Each
Tommy Armour Titanium Tommy Gun Driver & Fairway Woods $249.99 Each
Taylor Made Bubble Graphite Driver & Fairway Woods $199.99 Each
Cleveland VAS Graphite Graphite Drivers & Fairway Woods $99.99 Each
Kunnan EXT Graphite Drivers & Fairway Woods $169.99 Each
First Flight Titanium SD 901 Graphite Drivers $129.99 Each

Golf Clothing & Sportswear 30 to 50% Off

A Huge Selection of Men's & Women's Golf Clothing
Selected Shirts, Shorts, Vests, Sweaters, Fleece Tops & Slacks





White Mountain Trader Golf Shirts Assorted Colors $12.99
Firethorn for Men Shirts, Vests, & Fleece Tops... 30% Off
Dockers Golf Slacks Assorted Colors ...from $32.99
Cross Creek Men Golf Shirts 30% Off
Columbia Men's Golf Shirts $18.99
Greg Norman Shark T-Shirts $14.99
Dockers Golf Shorts Assorted Colors ...from $24.99

Plus 20% Off Selected New Summer & Fall Arrivals

Taylor Made Bubble Titanium Fairway Woods Now In Stock! 3 & 5 Woods

Odyssey Putters Ton's In Stock!

Callaway Great Big Bertha Fairway Woods Now In Stock! 3-4-5 & 7 Woods

SD 911 TITANIUM $149.99 Each Graphite DRIVERS



Choose From Michgan's Finest Selection of GOLF BAGS
Nylon • Carry • Stand • Logo • Paisley Plaid • Staff • Leather Tapestry and more for Men, Women & Kids
$29.99 to $599



BENNINGTON Walker #1 Selling Golf Bag $109.99
CLUBLINE Independent Assorted Colors $59.99
PALM SPRINGS Padded Nylon $79.99
DATREK TRADITION O/S $139.99
MILLER PTL 8" LADY $89.99

Umbrella JP Lann 62" Assorted Colors $15.99

Spalding Molitor 15 Ball Pack No Coupon... $9.99

Castle Bay Ironcovers Set of 8Oversized...$16.99 $14.99
Top-Flite Magna Baseball Style Golf Cap $4.99
Dexter Sagemore Golf Shoes 1 Year Warrenty With Coupon $69.99
Niblick Golf Shoes Outback Men& Ladies $29.99
Dexter DrySport Golf Shoes Leather Saddle With Coupon $79.99
JP Lann 12" Ball Retriver Get Your Ball Out of the Water $16.99
Ultra Sport Golf Glove Soft & Weatherproof Buy 3 for only $21.99 $7.99

Ford SENIOR PLAYERS CHAMPIONSHIP Discount Ticket Vouchers On Sale SAVE $5.00

TPC of Michigan • July 8-14, 1996 Bavarian Village Discount Vouchers Starting at $25

Arnold Palmer Tour Lite Pull Cart $39.99 With Coupon

First Flight SD 901 3-PW Oversize Steel Shaft $249.99

FREE HOT SCOT Graphite Driver With the purchase of a Set of Tommy Armour 855s IRONS Hurry! Limited Time Offer.

Callaway New & Improved GREAT BIG BERTHA METALWOODS Closeout Prices On 1995 Berthas

NICKLAUS BEAR IRONS PKP Graphite Driveshaft Graphite Chankshaft Steel

Taylor Made BURNER BUBBLE Bubble Graphite Irons 3-PW $799 In Stock Mens/Ladies/Left

Bavarian Village

INTERNATIONAL SKI & GOLF

Prices Good Thru 7-14-96

BLOOMFIELD HILLS 2540 WOODWARD (810) 338-0803
BIRMINGHAM 101 TOWNSEND (810) 644-5950
NOVI NOVI TOWN CENTER (810) 347-3323
FARMINGTON HILLS 27847 ORCHARD LK. RD. (810) 553-8585
DEARBORN HEIGHTS 26312 FORD ROAD (313) 562-5560

Other Bavarian Village Ski & Golf Locations
Grosse Pointe • Mt. Clemens • East Lansing
Dearborn Heights • Flint • Ann Arbor • Grand Rapids
Traverse City • 1-800-442-2929

Sale Hours
Daily 10-9
Sat 10-6
Sun 12-5
Visa • Mastercard Discover • Diners American Express

$3 OFF Any Golf Balls — Any Dozen or 15-Pack • Limit 3 Excludes X-Outs, $5.99, $9.99 & $15.99 Specials. Coupon Valid Thru 7-14-96

$10 OFF Any Golf Shoes — Sale priced over $60. Valid Thru 7-14-96

$5 OFF Any Pull Cart — Coupon Valid Thru 7-14-96

$2 OFF Any Golf Glove — Excludes SDI Rebate Offer Coupon Valid Thru 7-14-96

FREE FRINGE BENEFITS — Discount coupons on golf with any $200 Golf purchase Ask Salesperson For Details

$15.99 Buy as Many as You Want TOP-FLITE XL 18 Ball Pack — $3 Ball Coupon Not Valid With This Offer. Coupon Valid Thru 7-14-96

FREE Frequent Golfer Bonus Card — Additional Savings On Golf Balls — Save Up To $18

A Message To The Community

As we approach the one-year anniversary of the labor walkout at our newspapers, we certainly don't feel it's an occasion to celebrate. We are mindful of how much hardship has been caused to our employees and their families, including those on strike. And we know that the community has suffered as well through this difficult time.

Even as we consider the past year, we are hopeful that new ideas and new approaches, on both sides, might yield a realistic settlement based on where we find ourselves today – 12 months into the strike.

A year later, a lot has changed.

Since the strike started, more than 65 bargaining sessions have been held with the six unions but we don't seem to be getting any closer to a settlement. We do want to reach a settlement. We do want to move forward, but it is imperative that the unions accept the reality of where our business is now.

We care about fairness toward our employees. That's why our original offer called for fully paid health care through HMOs, no layoffs and a 10.3 percent wage increase over three years, on top of already good salaries. Five of our 11 unions settled contracts and are working today. It's obvious that they felt our offers were fair.

Unfortunately, union leaders did not allow employees to vote on our offers.

Even if a settlement were reached today, more than 500 jobs will have been lost to our community. Some of those lost jobs reflect the damage that this strike has done to our business and some are related to the improved efficiencies. Certainly the economic loss that we've suffered will not allow us to accept the feather-bedding of past years.

On the picket line and in the streets.

The unions and their supporters continue to throw star nails, break windows, damage newsracks and steal newspapers, block entrances to our facilities and yell racial and sexual slurs. They've even targeted employees at their homes.

We absolutely do not find it acceptable for employees and their families to be threatened and intimidated. While we believe in the strikers' freedom of speech and their right to picket, we question their right to continue to throw out racial and sexual slurs at our employees as they enter our facilities.

Amid all this, the two newspapers continue to serve readers.

From the first day of the strike, we made the decision to continue publishing. We feel a deep sense of obligation to this community to provide news and information every day. Our two newsrooms have continued to make improvements, particularly in the area of local news. By continuing to publish, we have preserved two vigorous, and separate, editorial voices in this community.

Where do we go from here?

We'll continue our commitment to publish The Detroit News and Detroit Free Press every day. And while we proceed with efforts to build our business back, and to continuously improve our service to customers, we'll keep meeting with the unions in the hope that we can achieve a resolution.

Meanwhile, we want to thank our hundreds of thousands of readers and the thousands of advertisers who have stayed with us. It's been gratifying to continue to do what we do best, serve readers and customers who put their faith in us every day.

Thank you for the privilege of serving you.

Robert H. Giles
Editor and Publisher
The Detroit News

Frank Vega
President and Chief Executive Officer
Detroit Newspapers

Heath Meriwether
Publisher
Detroit Free Press

DETROIT NEWSPAPERS
AGENT FOR:
The Detroit News
Detroit Free Press

Items for Med
welcome from a
physicians, com
dents active in
medical commu
should be typed
and sent to: Me
The Observer N
Schoolcraft Roa
or faxed to (313

■ **First aid**
Red Cross offer
aid and safety
care for breath
emergencies fo
and children; i
caring for life-t
ing, sudden illn
Course and ma
hours. The No
Center, 29691
Livonia is offer
July 18 and 25
(313) 422-2787
20, 27 and Jul

■ **Certified**
Oakwood Hea
Community-F
motion Netwo
"Certified Sitt
people ages 11
sion course te
how to safely
children. Topi
care, accident
handling eme
infant and chi
intervention,
ty, bathing, fe
cipline and in
appropriate a
will be held S
July 13, 20 a
12:30 p.m. at
care Center-W
Merriman Ro
sion includes
and requires
minutes of cla
$30. Pre-regis
To register ca

■ **Commu**
American Re
seven hour C

N
It n

Rea

Telep

FDIC
Insured

Branch

Borrow $5,0
And your m
in 60 month
up to $10,0
value, less
loan amou
standards,
about the d

HEALTH News

MEDICAL BRIEFS

Items for Medical Briefs are welcome from all hospitals, physicians, companies and residents active in the Observer-area medical community. Items should be typed or legibly written and sent to: Medical Briefs, c/o The Observer Newspapers, 36251 Schoolcraft Road, Livonia, 48150 or faxed to (313) 591-7279.

■ **First aid** - The American Red Cross offers community first aid and safety to recognize and care for breathing and cardiac emergencies for adults, infants and children; identifying and caring for life-threatening bleeding, sudden illness and injuries. Course and materials $43. Ten hours. The Northwest Service Center, 29691 W. Six Mile Road, Livonia is offering the course July 18 and 25. To register call (313) 422-2787. Also, July 13, 20, 27 and July 15, 16, 17.

■ **Certified sitter class** - Oakwood Healthcare System's Community-Focused Health Promotion Network is offering a "Certified Sitter" class to young people ages 11-15. The three-session course teaches young people how to safely supervise younger children. Topics include infant care, accident prevention, and handling emergencies, including infant and child CPR, choking intervention, basic first aid, safety, bathing, feeding, positive discipline and information on age-appropriate activities. The class will be held Saturday mornings, July 13, 20 and 27 from 9 a.m. to 12:30 p.m. at Oakwood Healthcare Center-Westland, 2345 Merriman Road, The final session includes CPR instruction and requires an additional 30 minutes of class time. Cost is $30. Pre-registration required. To register call (800) 543-WELL.

■ **Community CPR** - The American Red Cross offers a seven hour CPR course for adults, infants and children for breathing and cardiac emergencies. Fee and materials $33. Mondays, July 15 from 6-10 p.m. and July 22 from 6-9 p.m. at its West Service Center, 25001 Michigan Ave., Dearborn. To register call (313) 274-5450.

■ **Infant Care class** - St. Mary Hospital infant care class is scheduled for July 11 and 18 from 7-9 p.m. and taught by a registered nurse. The first class "Getting to Know Your Newborn," focuses on care of your well infant, including feeding, bathing, sleep and activity habits. The second class, "Caring for the Sick Infant," features infant safety, such as how to childproof your home, immunizations and signs of illness. This class is not just for parents but anyone who cares for infants. Cost of class is $18 for one session or $35 for both. For more information call (313) 591-3314.

■ **Prostate Cancer Support** - Clinical psychologist Marc Hirsch Ph.D, will facilitate program "Dealing with Feelings providing both information and open discussion. Meets third Monday of every month. 7 p.m. July 15. Free. Botsford general Hospital, 2-east Conference Rooms A and B, 28050 Grand River Ave., Farmington Hills. For more information call (810) 477-6100.

■ **Babysitting workshop** - Three session workshop, "Not Just Kid's Stuff" provides youngsters, 11-14, with skills to serve as responsible babysitters, including basic first aid, child management techniques and tips for what to do in an emergency. Sessions will be held July 17, 24 and 31 from 1:30-4 p.m. Series cost $25. Preregistration required. Call Botsford's Health Development Network, 39750 Grand River Ave., Novi. For more information call (810) 477-6100.

■ **Arthritis lecture series** - Orthopedic surgeons Jack Lennox, D.O., Homer Linard, D.O., and John Swienckowski, D.O. will facilitate the second session of a three-part educational series on arthritis. Session entitled "Surgery and Arthritis." Free. 7 p.m. July 17. Preregistration required. Botsford Hospital's Community Room, 28050 Grand River, Farmington Hills. For information call (810) 477-6100.

■ **Daytime Diabetes Network** - An educational support group for people with diabetes and their families. "Let's Go on a Picnic" will offer tips for packing a healthy picnic basket on July 18. Free. Botsford's Health Development Network, 39750 Grand River, Novi. For information call (810) 477-6100.

■ **Bereavement workshop** - GranCare Hospice is co-sponsoring with First Presbyterian Church of Northville, a grief workshop beginning 7:30- 9 p.m. on July 22. The workshop will be held at First Presbyterian, 200 E. Main Street, Northville. Six weekly sessions will provide time for sharing with others who have experienced the death of a loved one, discussion about specific topics relating to grief and loss and facilitated by a professional bereavement counselor. Pre-registration is required. Call Joan Southworth, manager of bereavement services, at (313) 432-6565, Ext. 114.

■ **First aid** - Recognize and care for breathing and cardiac emergencies for adults; identifying and caring for life threatening bleeding, sudden illness and injuries. Fees and materials $33. Seven hours. Scheduled 6-10 p.m. July 23 and from 6-9 p.m. July 30 at the Northwest Service Center, 29691 W. Six Mile Road, Livonia. . A third course, 6-10 p.m. July 11 and 6- 9 p.m. July 18 at the West Service Center, 25001 Michigan Avenue, Dearborn. To register call (313) 274-5450.

■ **Sandwich generation** - Sinai's Department of Psychiatry is offering series of free monthly lectures addressing issues of concern for the "sandwich generation," adults responsible for caring for their children and elderly parents. The lectures are held the last Wednesday of every month at 7 p.m. The location of the lectures rotate between Sinai main campus in Detroit and a Sinai location in West Bloomfield. The subject for July is "Understanding Anxiety Disorders." For more information, call (313) 626-8771.

■ **Health fair** - Oakwood Healthcare System's Community-Focused Health Promotion Network is teaming-up with NBD Bank to offer a free mini-health fair for NBD Bank customers. The event will be held Friday, July 12 from 9:30 a.m. to 3 p.m. at the NBD Bank, located at 35050 Ford Road in Westland. The health fair will include low-fat cooking demonstrations, blood pressure and cholesterol screenings.

■ **Eat to Live** - Providence Medical Center-Providence Park, 47601 Grand River, Novi, will be holding a workshop Monday, July 15 from 7:30-9 p.m., entitled "Eating to Live." Participants will learn how to eat well and eat healthy by making the "right" food choices. Free. For more information call (800) 968-5595.

■ **Medicare workshops** - The Medicare/Medicaid Coalition of Michigan is sponsoring a series of regional workshops, "Making Medicare Work". The workshop is designed for human service professionals and advocates who facilitate or provide direct health care, benefit counseling services, and up-to-date information about the Medicare and Medicaid programs.

On July 16 the workshop will be held in Detroit and Aug. 7 in East Lansing. Cost is $55 and includes materials and lunch. For information on registration call (517) 482-4871.

■ **Massage-A-Rama** — The International Myomassethics Federation (IMF) is celebrating their 25th anniversary with a holistic fair and seven day massage-a-rama. The event is set for July 21-27 at the Royce Hotel, 31500 Wick Road, in Romulus (just north I-94 near the airport.) For more information call (810) 542-1789.

Need Cash?

It may be right at home.

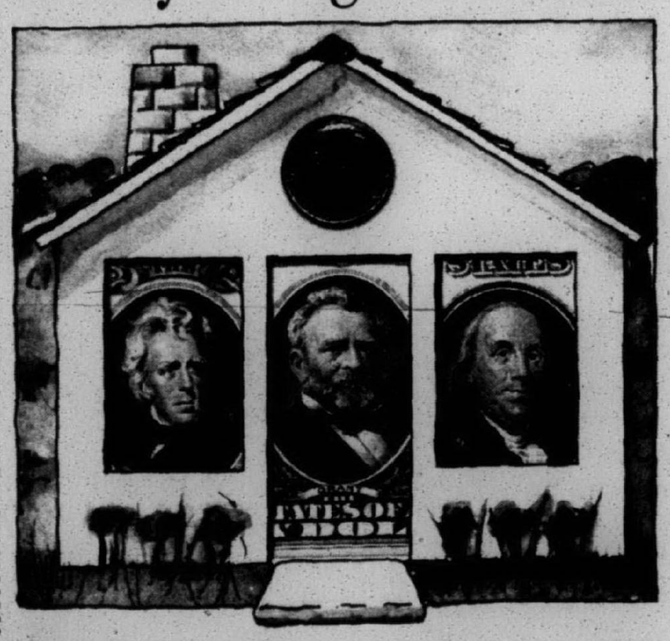

Ready Cash from your home equity.

Borrow $5,000 for only 58¢ a day*

The money you need, for the things you want.

- No Points
- No Closing Costs
- No Annual Fees

Telephone Loan Center 1•800•DIAL•FFM (1•800•342•5336)

FIRST FEDERAL OF MICHIGAN

FDIC Insured

Ask Us. We Can Do It.SM

Branch offices throughout metropolitan Detroit, Lansing, Kalamazoo and Owosso.

Borrow $5,000 at a total average daily interest cost, over the life of the loan, of only $.58 a day. And your monthly interest and principal payment of $101.08 allows you to fully repay your loan in 60 months. The same Annual Percentage Rate (APR) of 7.875% also applies to loan amounts up to $10,000. Available only on owner-occupied, 1- to 4-family residences, up to 90% of the value, less any outstanding indebtedness. Of course, we have equally attractive programs for loan amounts over $10,000. Property insurance required. Subject to our underwriting standards, which are available on request, and our property appraisal. Consult your tax advisor about the deductibility of interest charges. APR effective as of July 1, 1996.

PUBLIC NOTICE TENT SALE

WALTER'S HOME APPLIANCES

ONE BIG DAY ONLY

SAT., JULY 13TH

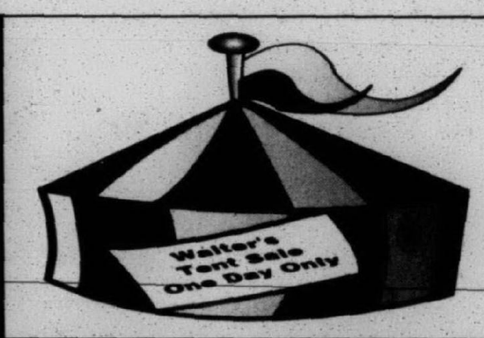

1 day only Saturday July 13th. Save on all floor models, one of a kinds, scratched and dented, and new in the carton merchandise. All with full factory warranties. No phone orders. All quantities are limited. Delivery available.

SAVE UP TO 60% OFF



SALE AT ALL WALTER'S LOCATIONS: BRIGHTON • CANTON • DEARBORN • LIVONIA

6 MONTHS* SAME AS CASH

BIG SCREENS TELEVISIONS

RCA ZENITH TOSHIBA MITSUBISHI

RCA 31" Stereo TV, remote control, picture in picture. 4 units chain wide. **#F31672ET**.
Was $999 **Saturday only $499**

RCA 46" Projection TV, remote control, picture in picture. 4 units chain wide. **#P46720**.
Was $1799 **Saturday only $1199**

Zenith 52" Projection Stereo TV, remote control, picture in picture. 4 units. chain wide. **#PVR5260**.
Was $2399 **Saturday only $1399**

RCA 35" Direct View Stereo TV, remote control, picture in picture. 10 units chain wide. **#F35670**.
Was $1499 **Saturday only $899**

Toshiba 35" Direct View Stereo TV, Cinema Series remote control, picture in picture, dual tuner, surround sound. 4 units chain wide. **#CN35D90**.
Was $2399 **Saturday only $1099**

Mitsubishi 50" Projection TV, remote control, picture in picture. 6 units chain wide. **#VS5040**.
Was $2799 **Saturday only $1799**

Mitsubishi 40" Picture Tube Stereo TV, remote control, picture in picture. 4 units chain wide. **#CS40500**
Was $3499 **Saturday only $1999**

VIDEO RECORDERS

RCA SAMSUNG SONY MITSUBISHI TOSHIBA

RCA VHS VCR, remote control. 14 units chain wide. **#VR325**.
Was $249 **Saturday only $129**

Samsung 4 head VHS VCR, remote control. 24 units chain wide. **#VR5800**.
Was $269 **Saturday only $157**

Sony 4 head VHS VCR, VCR plus programming. 20 units chain wide. **#SLV440**.
Was $359 **Saturday only $188**

RCA 4 head VHS VCR, hifi stereo VCR, remote control. 12 units chain wide. **#VR600**.
Was $349 **Saturday only $199**

DISH WASHERS

KitchenAid MAYTAG BOSCH

Built-In Dishwashers 4 cycles, 2 level wash. 20 units chain wide. **#MD8202RB**.
Was $259 **Saturday only $157**

All Kitchen Aid, Maytag & Bosch dishwashers are on sale.

REFRIGERATORS/FREEZERS

Amana Whirlpool KitchenAid FRIGIDAIRE SUB-ZERO

Kelvinator 15CU ft. refrigerator, frost free, adjustable shelves. 25 units chain wide. **#MRT15**.
Was $539 **Saturday only $399**

9.5 CU ft refrigerator/freezer. 8 units chain wide. **#D7295WH**.
Was $339 **Saturday only $247**

Amana 20 CU ft bottom freezer/refrigerator, glass shelves. 10 units chain wide. **#BM20TB**.
Was $899 **Saturday only $699**

Whirlpool 25CU ft side by side refrigerator, ice & water in the door, glass shelves. 4 units chain wide. **#ED25T**.
Was $1479 **Saturday only $899**

Amana 25 CU ft side by side refrigerator, ice and water in the door, glass shelves. 10 units chain wide. **#SCD25**.
Was $1149 **Saturday only $999**

Sub Zero & Kitchen Aid built-in refrigerator, all display models 10% below dealer cost. Brighton only.
Saturday only 10% below dealer cost

10 CU ft chest freezer .10 units chain wide. **#DCF1018WE**
Was $299 **Saturday only $227**

RANGES, MICROWAVE OVENS

Amana TAPPAN GoldStar Magic Chef FRIGIDAIRE JENN-AIR

Sunray by Amana 30" Gas Range with broiler. 10 units chain wide. **#SNP26AA**.
Was $349 **Saturday only $217**

Tappan 30" Gas Range, with self cleaning oven. 10 units chain wide. **#TGF3505C**.
Was $559 **Saturday only $399**

Amana 30" Gas Range, self-cleaning oven, sealed gas burners, window in door. 10 units chain wide. **#A6M5**.
Was $569 **Saturday only $479**

Goldstar Microwave Oven, 800 watts of power, turn table, touch control. 20 units chain wide. **#MA88**.
Was $219 **Saturday only $99**

WASHERS, DRYERS

MAYTAG KitchenAid Amana Kelvinator Whirlpool ROPER Magic Chef FRIGIDAIRE JENN-AIR

ALL ON SALE SATURDAY ONLY

OPEN: 10AM - 8:30PM

TELEVISIONS

GE RCA SONY ZENITH MITSUBISHI TOSHIBA

GE 13" Color TV, with remote control. 15 units chain wide. **#136P210**.
Was $199 **Saturday only $139**

19" Color TV with remote control. 15 units chain wide. **#TXC19**.
Was $249 **Saturday only $157**

GE 25" Color TV, with remote control. 12 units chain wide. **#256T500**.
Was $339 **Saturday only $239**

Sony 20" Color TV, with remote control. 8 units chain wide. **#KU20M10**.
Was $339 **Saturday only $229**

Zenith 25 " Console Color TV, with remote control. 15units chain wide. **#SM525**.
Was $549 **Saturday only $297**

Sony 27" Trintron Color TV, stereo, remote control. 2 units Dearborn store only. **#KU27V**
Was $599 **Saturday only $399**

CAMCORDERS

SONY Panasonic Quasar

Camcorder full size VHS, 12 to 1 zoom, titler, 2hr battery. 8 units chain wide. **#SCF755**.
Was $649 **Saturday only $357**

Quasar VHS-C Camcorder, 12 to 1 zoom. 4 units chain wide. **#VM550**
Was $699 **Saturday only $399**

Pansonic VHS-C Camcorder,electronic image stabilization, 20 to 1 zoom, remote control. 4 units chain wide. **#PV10505**.
Was $999 **Saturday only $599**

Sony 8mm Camcorder, 3" LCD screen, remote control, 4 mode auto exposure. **#CCDTRV30**.
Was $1099 **Saturday only $699**

AUDIO

PIONEER KENWOOD FISHER JBL

Kenwood Stereo Receiver, 50 watts per channel. 25 units chain wide **#KRA3070**.
Was $189 **Saturday only $99**

Kenwood Audio/Video Receiver, top of the line model, 120 watts per channel, digital dolby prologic surround sound, DSP 15 units chain wide. **#KRV8070**.
Was $619 **Saturday only $369**

Fisher 24 disc CD Changer, with remote control. 4 units chain wide. **#DAC2415**.
Was $269 **Saturday only $149**

Pioneer 50+1 CD Changer, with remote control. 15 units chain wide. **#PDF51**.
Was $439 **Saturday only $199**

Pioneer 100 Disc Changer, with remote control. 8units chain wide. **#PDF904**.
Was $479 **Saturday only $239**

Fisher Audio Rack System, 24disc CD player, dual cassette, 100 watts per channel, remote control, 3 way speakers. 4 units chain wide. **#9415**
Was $629 **Saturday only $377**

Pioneer Mini Audio System, 3 disc CD player, dual cassette, remote control, 2 way speakers. 6 units chain wide. **#CC5104**
Was $329 **Saturday only $199**

6 MONTHS SAME AS CASH

Saturday, July 13th, 1996 10AM -8:30PM

1 DAY ONLY

NOW! ALL 4 LOCATIONS

46 Years WALTER'S

Walter's HOME APPLIANCE

Your Appliance Video and Sound Company

WLT 0680-96

BRIGHTON	CANTON	DEARBORN	LIVONIA
8180 West Grand River	39915 Michigan Avenue	21747 Michigan Avenue	34224 Plymouth
1/4 Mile north of I-96	1/4 Mile east at I-275	1 Mile west of Southfield	1/2 Mile west of Farmington Rd.
(810) 229-5000	(313) 728-9600	(313) 563-1900	(313) 427-7310

CHARGE IT AT WALTER'S 6 months same as cash

MEDICAL NEWSMAKERS

Items for Medical Newsmakers are welcome from all hospitals, physicians, companies and residents and professionals active in the Observer-area medical community. Items should be typed or legibly written and sent to: Medical Briefs, c/o The Observer Newspapers, 36251 Schoolcraft Road, Livonia, 48150 or faxed to (313) 591-7279.

MANAGER NAMED

Donna Fellman, R.N., B.S.N. of Westland, has been named unit manager of the St. Mary Hospital Mental Health Unit and the Chemical Dependency Unit in the Department of Behavioral Medicine. She oversees staff scheduling and administration of the two areas. Fellman received her nursing education from the College of St. Teresa in Winona, Minn. She served as assistant unit manager for the St. Mary Hospital Mental Health Unit and Chemical Dependency Unit for two years. Prior to working for St. Mary, she was a psychiatric nurse supervisor at Margaret Montgomery Hospital in Westland.

DIRECTOR NAMED

Barb Johnson, B.S., MPH, CIC of Ypsilanti, was recently named director of Quality Improvement and Infection Control at St. Mary Hospital in Livonia. Johnston coordinates Quality Improvement and Infection Control activities throughout the hospital. She oversees the Quality Improvement and Infection Control committees and is a member of several functional teams associated with Quality Improvement. Johnston has worked at St. Mary Hospital for almost six years as Infection Control Coordinator. She has a B.A. in microbiology from the University of Michigan and a master's degree in Public Health with a concentration in epidemiology from U of M. She is also certified in infection control.

JOINS MEDICAL STAFF

Laura Ann Duren, MD, specializing in internal medicine has been granted medical staff privileges at St. Joseph Mercy Hospital-Ann Arbor. She has joined the Associates in Internal Medicine, which includes Drs. Judy Boyle, Mary Durfee, Lisa Feldstein, Martin Garber, Martha Gray, Michael Jasbeck, Mark Lindley, Kathleen Menerey, Mark Oberdoerster, Hina Papo, Gary Peppin, Neelam Shah, Arthur Tai, Robert Vartabedian and David Winston. Duren received her undergraduate degree and medical degrees from Ohio State University. She completed her residency in internal medicine at the University of Michigan Health System. Duren resides in Northville. Her office is located at 2090 Commonwealth in Ann Arbor.

GranCare opens new regional office here

One-stop shopping apparently has arrived in the healthcare field.

Aging baby boomers and an increasing number of adults responsible for their aging parents has caused a new strain on healthcare. But one company that entered the Detroit market several years ago thinks it has found the solution by offering a continuum of care. It may be the first in Michigan to offer the full-range of service.

Livonia has become the regional administrative office for GranCare, Inc., a national company that offers services for patient's post-acute and long-term needs.

'We case manage the patient and match them (with a healthcare plan) based on their medical condition and socio-economic needs.

Helayne O'Keiff

president

The regional office on Ann Arbor Road, near I-275, is the Michigan headquarters for seven branch offices, three pharmacies, five assisted living centers and 11 skilled nursing facilities. GranCare also employs a host of home care professionals.

GranCare may be known more familiar locally by its subsidiaries, the five Hamilton House assisted living centers, one of which is located on Drake Road in Farmington Hills, and its skilled nursing facilities, Cambridge Nursing Centers. It is in the process of selling its Redford location on Beech Daly.

"We case manage the patient and match them (with a healthcare plan) based on their medical condition and socio-economic needs," said Helayne O'Keiff, president of the Home Care division of GranCare, headquartered in Atlanta, Georgia.

In the past a person seeking care for an aging parent had to find different providers to ensure that the parent was taken care of during various stages of their heath. With one phone call, GranCare consultants can place the individual in a skilled nursing home, assisted living center, or send a visiting nurse to their home. The patient can be moved from one continuum to the next depending upon their condition.

The patient will be seen by a GranCare registered nurse within 24 hours of calling its intake hotline, said O'Keiff.

Home healthcare has taken off in recent years as hospital costs increase and hospital stays shorten. Home health is also one of the most cost-effective means of taking care of an ill person.

"We send a professional to the home and teach the family how to continue care. This way we provide one hour of care rather than a lengthy hospital stay... We can do a lot more at home," said O'Keiff.

Four areas of service include the resident facilities, such as the skilled nursing and assisted living centers; Team Care Pharmacy; Home Health Division; and Cornerstone, which builds relationships with hospitals and offers facilities management services.

GranCare entered the Detroit market in 1991 through the acquisition of International Healthcare Management, which owned 17 facilities. In January, GranCare merged with RN Health Care Services.



YOUR DETROIT LINCOLN-MERCURY DEALERS

ANN ARBOR
Apollo
2100 W. Stadium Blvd. at Liberty
(313) 668-6100

DEARBORN
Krug
21531 Michigan Ave.
Between Southfield and Telegraph
(313) 274-8800

DETROIT
Bob Maxey
16901 Mack Ave. at Cadieux
(313) 885-4000

DETROIT
Park Motor
18100 Woodward Ave.
Opposite Palmer Park
(313) 869-5000

FARMINGTON
Bob Dusseau
31625 Grand River Ave.
1 Block West of Orchard Lake Rd.
(810) 474-3170

GARDEN CITY
Stu Evans
32000 Ford Rd.
Just West of Merriman
(313) 425-4300

NOVI
Varsity
49251 Grand River
I-96 1 Block S. of Wixom Exit
(810) 305-5300

PLYMOUTH
Hines Park
40601 Ann Arbor Rd. at I-275
1-800-550-MERC

ROCHESTER HILLS
Crissman
1185 South Rochester Rd.
Between Hamlin and Avon Rd.
(810) 652-4200

ROSEVILLE
Arnold
29000 Gratiot
At 12 Mile Road
(810) 445-6000

ROYAL OAK
Diamond
221 N. Main St. at 11 Mile Road
(810) 541-8830

SOUTHFIELD
Star
24350 W. 12 Mile Rd. at Telegraph
(810) 354-4900

SOUTHGATE
Stu Evans
16800 Fort Street at Pennsylvania
(313) 285-8800

STERLING HEIGHTS
Crest
36200 Van Dyke at 15 1/2 Mile Rd.
(810) 939-6000

TROY
Bob Borst
1950 West Maple
Troy Motor Mall
(810) 643-6600

WATERFORD
Mel Farr
4178 Highland Rd. (M-59)
2 Miles West of Telegraph
(810) 683-9500

YPSILANTI
Sesi
950 East Michigan
9 Miles West of I-275
(313) 565-0112

LINCOLN MERCURY

Imagine, Now You Can Get Up To

$1,500 Cash Back.

Standard Features: • 3.0-liter OHC V-6 engine • Dual air bags • Multi-point electronic fuel injection • Front-wheel drive • Four-wheel anti-lock brake system • Power rack-and-pinion steering • Rear window washer/wiper • Solar tint glass • Electronic AM/FM stereo cassette • Front cornering lamps • Side window defoggers • Child-proof lock on sliding door
GS Preferred Equipment Package 692A: • Power windows/locks • Dual power mirrors • 7-passenger seating • Luggage rack • 8-way power driver's seat • Cast aluminum wheels • Remote keyless entry

#1 in Owner Loyalty In Its Class*

Now Get $1,500[1] Cash Back On A Purchase Or RED CARPET LEASE



1996 Mercury Villager GS

Standard Features: • Dual air bags • 3.0-liter V-6 engine • Sequential multi-port electronic fuel injection • Tilt steering column • CFC-free air conditioner • Flip-fold center console • Cross-car beam construction • Illuminated entry system
GS Preferred Equipment Package 451A: • AM/FM stereo cassette • Power lock group • 6-way power driver's seat • Cast aluminum wheels

$249[2] Per Month, 24-Month Lease

24-Month/24,000-Mile Red Carpet Lease	
First Month's Payment	$249
Down Payment (Net of Lease Cash Rebate)	$990
Refundable Security Deposit	$250
Cash Due at Signing*	$1,489

Or $1,000[4] Cash Back on a Purchase

$500[1] Lease Renewal



1996 Mercury Sable GS

Standard Features: • 5.0L SEFI V-8 engine • 100,000 miles between scheduled tune-ups** • 4-speed electronic automatic overdrive transmission • CFC-free air conditioner • 4-wheel disc anti-lock brakes • Dual air bags[5] • Leather-wrapped steering wheel with speed control • Illuminated entry • Light group • Child-proof rear door locks • AM/FM stereo radio with cassette • Battery saver Preferred Equipment Package 650A: • Running boards • Floor mats • Luggage rack

NEW 1997 Mercury Mountaineer With 5.0-liter V-8 Standard



1997 Mercury Mountaineer

Imagine Yourself In A Mercury

Red Carpet Lease

[1]For $1,500 cash back on a purchase or Red Carpet Lease on 1996 Mercury Villager, take new retail delivery from dealer stock by 10/1/96. [2]'96 Mercury Sable GS with PEP 451A MSRP $20,355 excluding tax, title and license fee. Lease payment based on average capitalized cost of 91.92% of Sable MSRP for 24-month closed-end Ford Credit Red Carpet Leases purchased in the Detroit Region through 3/31/96. Some payments higher, some lower. See dealer for payment/terms. Lessee may have option to buy vehicle at lease end at price negotiated with dealer at signing. Lessee responsible for excess wear/tear and mileage over 24,000 at $.15/mile. Credit approval/insurability determined by Ford Credit. Actual security deposit will vary depending on taxes and other fees. Total amount of monthly payments is $5,976 for Sable. For special lease terms and $600 Lease Cash Rebate on Sable, take new retail delivery from dealer stock by 7/15/96. [3]Customers eligible for $500 RCL renewal incentive must terminate their new or used lease between 7/3/96 and 10/1/96. A customer's lease terminated early will qualify if it is terminated within the program dates. Customers who have previously terminated their lease from 4/3/96 through 7/2/96 are eligible if they Red Carpet Lease a 1996 Sable within the program period. Offer ends 10/1/96. [4]For $1,000 Cash Back on a purchase, take new retail delivery from dealer stock by 10/1/96. *Based on Ford's 1995 New Vehicle Customer Survey. **Under normal driving conditions with routine fluid/filter changes. [5]Always wear your safety belt.

NEW HOMES

Next building phase opens at Park Ridge

Park Ridge South, an upscale single family site condominium community in West Bloomfield, continues a collaboration between Cohen & Associates and the Selective Group.

That partnership, along with Nosan Enterprises, has laid the groundwork for 67 units across Pontiac Trail from Park Ridge.

Detached condos range in price from $329,900 for a two-story of 3,175 square feet with four bedrooms and 2-1/2 baths to $419,900 for a 4,075-square-foot two story with four bedrooms, three full baths and two half-baths.

Larry Cohen handles the building. Models are expected to be completed by the end of the year.

"We spend an incredible amount of time to think out design," Cohen said. "It has to live well, not just look good. You have to take an interior design and blend it with an artful exterior design.

"We've typically tried to be on the cutting edge," he said. "Here, we took a whole different tack on elevation – softer, less formal but timeless, classic appeal.

"We take a good, basic design and try to improve on it," Cohen said, citing a gathering/sitting area/computer space in an upstairs loft component of the Monterey Summit plan.

"Here, I wanted to put in an active playground for children. In our mind, open spaces, gazeboes aren't good enough if they can't be used by the community," he said.

Eight plans are available, but buyers can customize. Most lots carry premiums ranging from $5,000 to $25,000.

All plans include at standard price three car garage, fireplace, double oven, cooktop and dishwasher, first floor laundry, basement, ceramic or wood flooring and 20 recessed lights.

Two models will be erected.

The Versailles, the most expensive unit at $419,900, is 4,075 square feet with four bedrooms, all upstairs, three full baths and two half baths.



TAMMIE GRAVES/STAFF ARTIST

Plans call for a main floor featuring a library, great room, family room, dining room, kitchen/nook with serving peninsula and two staircases to the second floor.

One half-bath on the first floor is off the garage and laundry, the other, more formal, between the foyer and library.

The step-up master has a pan ceiling, separate tub and shower, dual sink vanity and walk-in closet.

Two other bedrooms share a jack-and-jill bath. The fourth bedroom has its own toilet and shower.

The Cambridge III also is a two story with four bedrooms up. At 3,800 square feet, the base price is $384,900.

The main floor features a parlor, library and family room separated by a two-way fireplace, kitchen/nook and dining room with butler's pantry. Again, two half baths are on the main level.

The master, with cathedral ceiling, shows two separate vanities, two walk-in closets and a separate tub and shower.

Two bedrooms share a jack-and-jill bath and the fourth bedroom has its own shower.

Cohen also offers three floor plans with a first floor master.

Brick, stone, wood and Dryvit will be used as exterior materials.



Versailles: *This model at Park Ridge South includes four bedrooms, three full baths, two half-baths and more than 4,000 square feet of living space.*

"We've had a lot of interest, a lot of enthusiasm," said Gail Sandweiss, sales coordinator. "The lots are magnificent, homesites are densely treed so there's a lot of privacy. It's like you're in northern Michigan.

"Kitchens are magnificently sized," she added. "We're hearing that's what people want. And large family rooms for all the media equipment people have now.

"The desire to be in this area is very strong," Sandweiss said. "Schools are excellent, value for home is excellent and the location is excellent."

At this price point, most people buying here will have purchased new before, Cohen said.

Park Ridge South is serviced by city water and sewers. The subdivision will have sidewalks. It's within the Walled Lake school boundaries.

The property tax rate currently is $28.14 per $1,000 of state equalized valuation, half of market value. That means the owners of a $385,000 unit there would pay just over $5,400 the first year.

The annual association fee is estimated at $200-$250.

Kim and Ken Berman, bought a four-bedroom, two story in Park Ridge about two years ago for themselves and children Justin, Jordan and Jenna. It was their first brand new house.

"The building process went very smoothly," Kim said. "We were in before they said we'd be in and any minor things (problems) they took care of right away.

"What attracted us, I guess, was the design of the home," she said. "The best thing we liked about the plan was two staircases – one off the foyer, one off the family room."

Kim Berman also cited the family friendliness of the sub including neighbors, sidewalks and playground as as attraction.

Sandy and Michael Lippitt, along with son, Maxwell, also have lived in Park Ridge for about two years.

"We liked the location. It's a little further out from congestion," Michael said. "We like the coming school district of Walled Lake. We like the rural nature of the area and we liked the price point.

"From a building experience, they did everything they said they would," Lippitt said.

The sales office at Park Ridge, (810) 669-1070, is open noon to 6 p.m. daily.

Do your gardening safely

In the blink of an eye, you can damage your vision with something as simple as debris thrown from a lawn mower.

Fortunately, protecting your eyes from the dangers of working in the yard can be as simple as wearing protective eyewear.

Here are five precautions:

1. Protect your eyes from flying particles, fertilizer and pesticides with safety eyewear.
2. Follow all instructions on warning labels for equipment and chemicals.
3. Remove all stones, twigs and other potential projectiles before you mow or weed-whack an area.
4. Be sure to spray a chemical away from your face and the faces of others nearby.
5. Keep others, especially children, a safe distance from your work area or equip them with protective gear, including eyewear.

Keep these safety tips in mind and keep safety glasses on your face when working in the yard and you may be better able to keep yourself and your family out of the accident statistics.

Elegant Custom Country Estates.

Discover the perfect location and lifestyle at Bridge Valley. Elegance, history, convenience and unsurpassed natural beauty just minutes from I-75 on Henry Ford's former Country Estate.

PHASE II NOW OPEN

Only 18 superb 1½ acre homesites will be offered to create your own custom country estate.

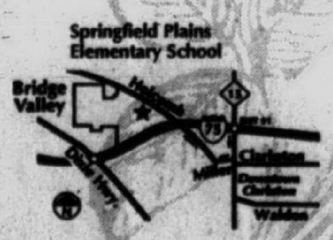

Bridge Valley is located off Holcomb Road (between Ellis and Reese Rd.) just northwest of the Village of Clarkston in the Clarkston School District.

BRIDGE VALLEY

Brokers Protected.

A KIRCO DEVELOPMENT 810/620-6603

30 MILES

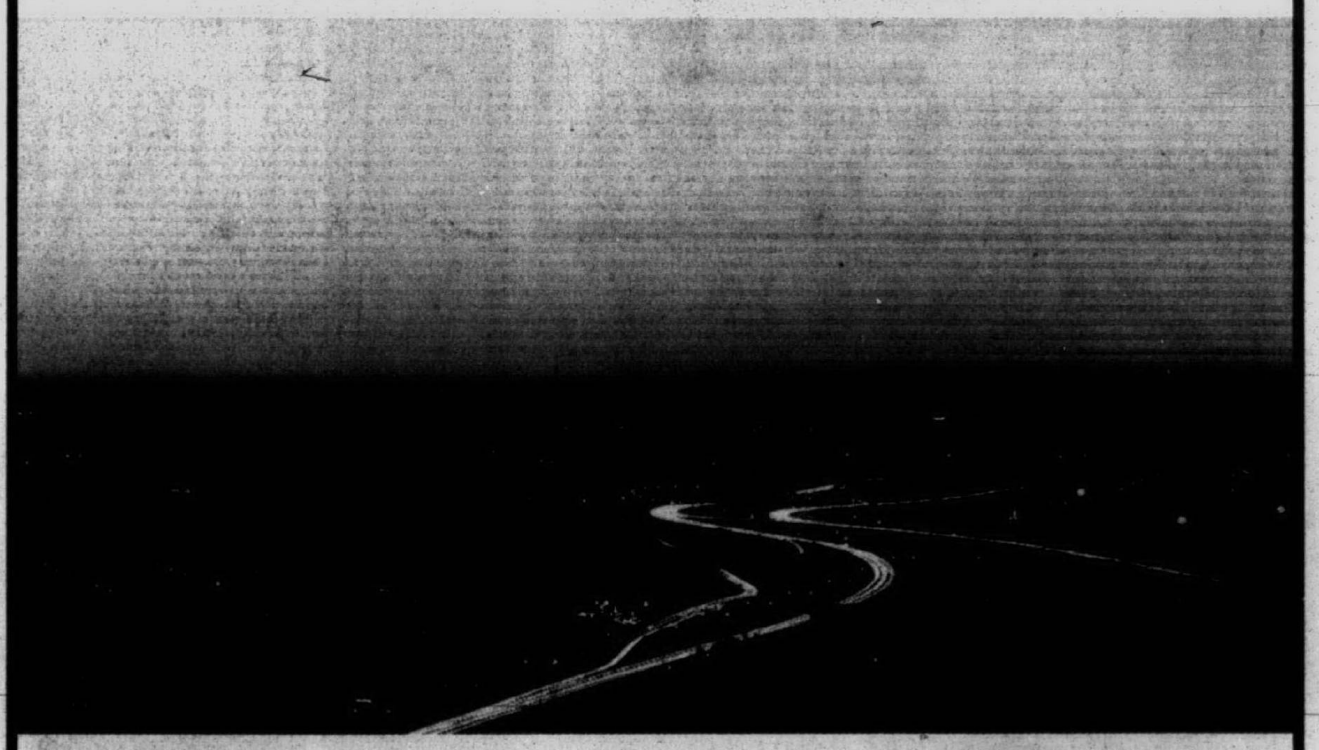

30 miles of breathtaking views.

Rise above the commonplace to where gracious living knows no limits. At 5000 Town Center Condominium, you'll enjoy spacious floorplans, discover glorious sunrises and romantic sunsets, and appreciate the spectacular vistas from every vantage point.

If you have been looking for a view that is as inspiring as your vision, indulge yourself in the incomparable lifestyle, unrivaled convenience and luxury amenities of 5000 Town Center Condominium.

- Endless panoramic views
- Lighted tennis courts
- Heated outdoor pool
- Private health club and sauna
- 24 hour concierge
- Valet parking available
- Steps to golf and Civic Center

One, two and three bedroom multiple bath homes from the $70's to the $190's.

Located at the corner of Evergreen Road and Civic Center Drive at Prudential Town Center, in Southfield.

Sales Center is open weekdays 10 a.m.-7 p.m, Saturday 10 a.m.-6 p.m; Sunday Noon-5 p.m, and by appointment.

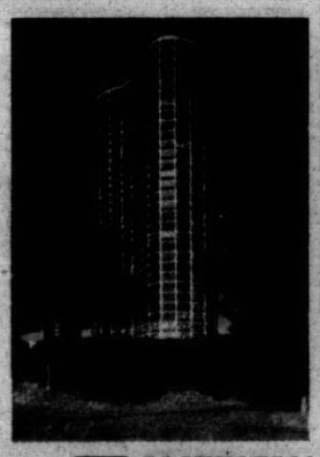

Open House This Weekend!

5000 TOWN CENTER
Private Residences
5000 Town Center • Southfield, Michigan 48075

Visit our elegant model homes today!
810.351.HOME(4663)

Realtor participation invited. Complimentary valet parking for model condominium visitors. Prices subject to change without notice. Exclusive marketing by Town Center Realtors, Inc.

AMERICAN INVSCO

Immediate Occupancy
Farmington Hills
We've sold 20 houses in the last 4 months
Why?
The Best Floorplans.
The Best Location. The Best Value.
• 3 & 4 bedrooms
• Dramatic cathedral ceilings
• Nestled within lush woodlands and rolling hills
• Within minutes of I-696, I-275, I-96 and M-5
• Drake Rd. North of Grand River
• Walkouts available
from $167,400
HERITAGE VILLAGE
(810) 478-6888
Hours: 1-6 • Closed Thursday
A community by Richter/Rosin - Kaftan Enterprises

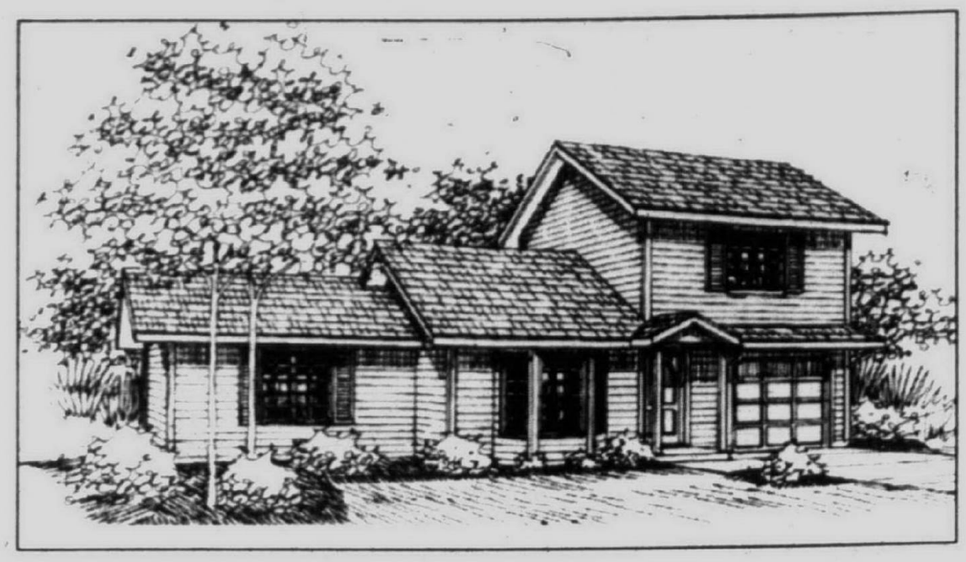

Singlebode is small but convenient

The 1,149-square-foot Singlebode is an economical house with a floor plan perfectly suited for the needs of empty nesters wishing to down-size, or for a young family searching for their first home.

The attached garage conveniently opens directly into the kitchen. This allows you, regardless of the weather, to unload groceries with a minimum of bother. There is space in the garage to put a washer and dryer.

The kitchen has lots of room for the cook to maneuver while preparing meals. Amenities include walk-in pantry, dishwasher, range and oven. An eating bar is handy for those informal times.

The spacious living room flows unobstructed into the dining area. This creates a roominess that belies the square footage. The dining room has a sliding glass door to the back patio. There is enough room here to relax in the sun with a barbecue and some lounge chairs.

The master suite extends out from the left with a view window to the front. The amenities here include a large sleeping area and a walk-in closet. The bathroom on the first floor conveniently services both the master bedroom and the living room.

Two bedrooms occupy the second floor, each having sufficient closet space. The share a corner bathroom fitted with linen storage.

For a study kit of the Singlebode (405-30) send $10 to Landmark Designs, P.O. Box 2307-0E48, Eugene, OR 97402 (Be sure to specify plan name and number). For a collection of plan books featuring our most popular home plans, send $20 to Landmark, or call 1-800-562-1151.

Sneak Preview
Two New Ranches!
From $112,900
• 2 Car Att. Garage
• Full Basement
• Deck
• 1st Floor Laundry
Compare many deluxe "extras" included as standard
RavenCrest CONDOMINIUMS
... where Luxury is Standard & Affordable
IMMEDIATE OCCUPANCY!
Choose from:
4 Creative Floor Plans
2 & 3 Bedrooms (1st Floor Mstr. Ste.)
Ranches & 1½ Stories featuring
Cathedral, Vaulted & 2 Story Ceilings
MODEL/Sales Office
612 N. Newburgh
Open 11-6, Daily including weekends
313 722-8769
RR Development Corp.
I-96 I-275 Newburgh Wayne Rd. Ford Road Cherry Hill N

A home's energy efficiency is part of its price

While size, livability and location are all important factors when looking for a home, don't overlook what it costs to heat and cool.

Simply put, the more energy efficient it is, the more you'll be able to afford in mortgage payments.

Four basic areas of energy efficiency you should examine include:

- Optimum amounts of insulation, caulking and weatherstripping.
- Energy efficient windows and doors.
- A high-efficiency heating and cooling system.
- Energy efficient lighting and appliances.

Today, a properly insulated home not only helps you save on your fuel bills, it can help to improve indoor comfort. Many experts recommend that quality insulation such as CertainTeed Building Insulation or InsulSafe III Blown-In Fiber Glass should be installed to today's recommended R-values in the attic and sidewalls. Insulation should also be installed in the floors, garages and crawlspaces and around the water heater, pipes and within and around ducts.

In the area of windows and doors, look for energy-efficient models like low-e double paned windows, which provide three times the efficiency of single pane glass for added energy savings.

Perhaps most important in terms of your annual energy bills, is your central heating and cooling system. Have a professional evaluate or test the system. In addition, look for oil and gas furnace modifications such as higher efficiency burners and automatic electronic thermostats.

Lastly, but still important are the lighting and appliances in a home. Perhaps the best way to evaluate the efficiency of major appliances, such as dishwashers, waterheaters and furnaces, is to look for the bright ENERGY GUIDE label to help you determine the annual operating costs.

In the area of lighting, remember that a 40-watt fluorescent bulb gives off more light than a 100-watt incandescent bulb at half the energy costs.

Free Energy Guide

An informative Energy Checklist for Buying and Selling is available free from the CertainTeed Home Institute, P.O. Box 860, Valley Forge, PA 19482 or by calling 1-800-782-8777. You can also see the checklist on the Internet at http:/www.certainteed.com

– *North American Precis Syndicate Inc.*

NOWLAND
ON THE COURT
SUBDIVISION CLOSE-OUT! ...On Remaining 5 HOMES
PLYMOUTH/CANTON SCHOOLS
• F/: & 2 STORY SINGLE-FAMILY HOMES
• DISTINCTIVE ELEVATIONS
• 3-4 BEDROOMS
• CITY SIDEWALKS
• UNIQUE FLOOR PLANS
• PLATTED LOTS
PRICING STARTING AT $168,900*
BROKERS WELCOME
Open 12 -5 p.m. Daily
Closed Thursday
Call (313) 397-9430
Located on the northeast corner of Palmer & Sheldon Rds. Canton's Golden Corridor (Shaded area on Map)

Over 70 Years of Tradition, Quality and Value.
What Do So Many Great Neighborhoods Have In Common?
Their Lifestyles
Their Community
They're Built by IRVINE
1 BERWYCK ON THE PARK
Single-family homes in Milford
From the $190's
Milford Rd., North of I-96
(810) 684-2600
Homes available for quick occupancy
ONLY 1 LEFT
2 BERWYCK PLACE
Single-family homes
14 Large exclusive wooded sites From the $290's
Milford Rd., North of I-96
(810) 684-2600
Homes available for quick occupancy
ONLY 3 LEFT
3 LAGOONS of West Bloomfield
Luxury detached condominiums
New Phase! New floor plans! From the $200's
At Pontiac Trail & Halsted
(810) 681-5000
An Irvine/Jacobson Community
Homes available for quick occupancy
4 FOX CHASE
Single-family homes in White Lake
3/4 acre lots. From the $160's to $200's
White Lake Rd., East of Ormond Rd.
(810) 889-1133
Homes available for quick occupancy
5 ROLLING OAKS
Single-family homes in Howell
Award Winning floor plans! From the $150's to $200's
At M-59 & Byron Rd.
(517) 545-3100 • (810) 661-0180
Homes available for quick occupancy
Now Available:
Executive Homes on spacious sites
KNORRWOOD PINES WEST
of Oakland Township
On Rochester Rd. at Snell Rd.
661-5100 For Info
All Models Open 12-6 p.m. Daily
Closed Thursday
Brokers Welcome
IRVINE
(810) 661-5100

SNEAK PREVIEW IN WEST BLOOMFIELD
PARK RIDGE SOUTH IS A SHADE BETTER
The acclaimed Park Ridge tradition continues with a new level of luxury. Our most elegant homes, on expansive lots, tucked into the rare privacy of deep, unspoiled woodlands. Beautiful new home designs with side-entry, three-car garages for inviting streetscapes. Neighborhood sidewalks linked to the Pontiac Trail bike path system. On-site children's playground. Prestigious West Bloomfield location. Preview Park Ridge South today for the best homesites and pre-construction savings!
Single-Family Homes From The Mid $300,000's
Sales Center open noon to 6 p.m. 7 days a week.
669-1070
Visit our Sales Center at Park Ridge, on the north side of Pontiac Trail, also part of our magnificent master planned community.
PARK RIDGE SOUTH
COHEN, MOSAN & SELECTIVE

Asso

James S. Bona
emeritus of the
try Association
Michigan, is c
according to
friends who rece
50 years in the
testimonial dinn

Bonadeo, 80, a
dent and still a
tial construction,
dent of the asso
years, 1989 throu

He's the only
as president for
year since th

Here

Enhance your
installing high-p
tral air-condition
systems are effi
include outdoo
smaller than tra
Experts at Car
recommend th
when purchasi
cooling system:

1. High Effic
ber one homeow
in cooling syste
ciency. Look for
gy Efficiency Ra
or greater.
2. Low Sound
trying to enjoy

Color

What's a gre
a tired-looking
sense of serenit
always full of c
right color sche
create an atmo
your particular
"When decora
of the first step
color scheme
Daniels, ASID,
consultant. "An
an interior des
colors that will
in your home. W
know-how, sele
nating colors ca

A handy tool
decorator can u
color selection
wheel" availabl
supply store.
17th century b
ton and sti
throughout th

Fight lightn

A "power
may not soun
gerous, but if it
your PC, TV o
electronic equi
it can be a rea
lem and a fina
replacement co

Lightning
have to hit a
line to fry yo
tronic gear.
strike a tree
yard and find
into your hous
through a grou
nection.

Fortunately,
something you
to protect your
ment. You can
a circuit b
surge arreste
tect your
entire electri
tem.

Circuit
/surge ar
which typicall
around $75 t
can be
retrofitted int
ing home load
(that gray box
basement or
though you
have a qualif
trician install

Several co
in the U.S. m
turer these
Some are mor
than other
model can ha
rents as high
amperes. The
lightning st
25,000 amper

For more i
tion on whol
surge protecti
Siemens En
Automation,
2407, Norcr
30091-9828;
800-964-4114

Association honors president emeritus

James S. Bonadeo, president emeritus of the Building Industry Association of Southeastern Michigan, is one great guy, according to colleagues and friends who recently toasted his 50 years in the business with a testimonial dinner.

Bonadeo, 80, a Plymouth resident and still active in residential construction, served as president of the association for three years, 1989 through 1991.

He's the only person to serve as president for more than one year since the association's founding in 1928.

"I enjoy everything I just did," Bonadeo says of his active lifestyle. "Probably the most enjoyable part was when I used to build 10 custom homes a year, I got to meet people and you became friends with them."

A plumber by training, Bonadeo figures he's built thousands of houses in suburban Detroit. He was especially active in Redford early in his career, Plymouth now.

He was a moving force in Victoria Park subdivision in Detroit during the early 1990s, the first substantial residential development in the city in years.

Bonadeo also has been active in charity and civic work including Boys Town of Italy and Madonna University.

Bonadeo, who credits much of his success to "some terrific people working for me," said he has no plans to retire.

"I promised my wife, Earlene, after 80 I'd slow down to 40 hours a week. She chided me recently saying, 'You've been 80 for four weeks and you haven't slowed down yet.' "

The couple enjoys extensive traveling.

A daughter, Nancy, and son, Mark, have been involved in the construction business during various stages of their lives.

Proceeds from the testimonial will be used to establish a scholarship in Bonadeo's name for students interested in a building career. A portion also will be used for political action on behalf of property rights.

"Jim has told me that one of the most gratifying parts of his business is the second- and third-time buyers he sees," said Gilbert "Buzz" Silverman, a Farmington Hills builder and current BIA president.

"Continuity like that speaks for itself."

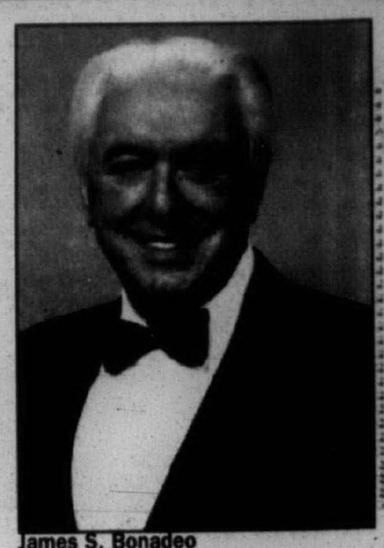

James S. Bonadeo honored president emeritus

Here are some tips on staying cool in this hot summer weather

Enhance your home comfort by installing high-performance central air-conditioning. The newest systems are efficient, quiet, and include outdoor units that are smaller than traditional models. Experts at Carrier Corporation recommend the following tips when purchasing your central cooling system:

1. High Efficiency: The number one homeowner requirement in cooling systems is high efficiency. Look for a Seasonal Energy Efficiency Ratio (SEER) of 10 or greater.

2. Low Sound Levels: Imagine trying to enjoy your backyard with a noisy condensing unit. Choose a model with a low sound level that appeals to you and your neighbors.

3. Small Size: Your central cooling system will feature a unit that sits in your back or side yard. You'll want to choose one large enough to do the job, but small enough not to detract from the beauty of the exterior of your home.

4. Environmentally sound: New chlorine-free refrigerants used in some brands of air-conditioning will not harm the earth's protective ozone layer.

Carrier's WeatherMaker 38TXA is among the industry's highest-efficiency single-speed residential air conditioners, providing a SEER of 13.0. Its high-efficiency rating helps you reduce your cooling costs between 40 and 60 percent and qualifies it for the U.S. Environmental Protection Agency's Energy Star Residential Program, which recognizes products that reduce energy consumption and pollution.

The WeatherMaker is also one of the quietest models available. Its sound output, as low as 71 decibels, is as quiet as your refrigerator. It also uses a new chlorine-free refrigerant which complies with future phase-out legislation affecting residential air conditioners. This chlorine-free refrigerant, R-410A, makes the WeatherMaker the first residential air conditioner to be approved by Green Seal, a national, non-profit environmental labeling organization. R-410A also enabled Carrier to make the new air conditioner as much as 27 percent smaller than comparable units.

Once you purchase your system, remember these maintenance tips to ensure optimum performance and comfort:

1. Have your central air-conditioning system inspected by a qualified service technician or dealer at the beginning of the season.

2. Clean the standard air filters monthly and newer, more advanced filters every three to five months.

3. Make sure the outdoor or condensing unit of a central air conditioner is free of debris. Trim or remove shrubs or obstructions within one foot of the unit.

4. Be careful when mowing the lawn near a condensing unit that grass clippings and leaves are not blown toward the unit.

5. Never add refrigerant to an air conditioner yourself. Call a dealer who has the knowledge and equipment to do this job properly.

6. Do not run a central air conditioner when the outdoor temperature is below 70 degrees. This may cause premature compressor failure.

To locate a Carrier dealer near you, call 1-800-422-7743.

– *North American Precis Synidcate Inc.*

Color is the key to today's home decorating

What's a great way to perk up a tired-looking room or give a sense of serenity to a room that's always full of chaos? Color! The right color scheme in a room can create an atmosphere that suits your particular lifestyle needs.

"When decorating a room, one of the first steps is to establish a color scheme" says Margi Daniels, ASID, La-Z-Boy design consultant. "And it doesn't take an interior designer to combine colors that will bring out the best in your home. With a little design know-how, selecting and coordinating colors can be easy."

A handy tool any do-it-yourself decorator can use to simplify the color selection process is a "color wheel" available at your local art supply store. Invented in the 17th century by Sir Isaac Newton and still widely used throughout the interior design industry today, the color wheel incorporates the spectrum of colors into an easy-to-use wheel form, helping designers and consumers alike create well-balanced and aesthetically pleasing color schemes.

According to Daniels, there are four basic color schemes derived from the color wheel that can act as simple guidelines when decorating your home:

Monochromatic Color Scheme

A monochromatic color scheme uses one color only, incorporating degrees of lightness and darkness (or value) of that color for variety. With a monochromatic color scheme, textural fabrics on upholstered furniture can be used to add depth and richness to a room. This scheme works most effectively in small rooms.

Adjacent or "Related" Color Scheme

An adjacent or "related" color scheme comprises three colors that are next to each other on the color wheel and have a common color denominator such as blue, blue-green and green. Daniels advises, "This scheme works well in any room of the home and tends to be the most foolproof."

Complementary Color Scheme

A complementary color scheme pairs two colors directly opposite one another on the color wheel, such as yellow and purple. For this type of color combination to work best, it is important to allow one color to dominate while the other serves as a contrast.

Triadic

Triadic color schemes are developed using any three colors that are equidistant from each other on the color wheel. When combined correctly, red, yellow and blue tones, for example, can be especially dramatic.

"There is no need to be intimidated by color when decorating your home," says Daniels. "By using the right tools and following these simple guidelines, you will be able to combine colors that evoke the right mood and create an atmosphere that not only complements but enhances the activity or function of your room."

For more decorating ideas, call 1-800-MAKE A HOME to receive a free La-Z-Boy Decorating Guide. The guide includes easy-to-follow steps for room planning and decorating, definitions of common home furnishings terms and a grid and furniture templates so that you can develop your own floor plan.

North American Precis Syndicate Inc

Fight lightning

A "power surge" may not sound dangerous, but if it strikes your PC, TV or other electronic equipment, it can be a real problem and a financial or replacement costs.

Lightning doesn't have to hit a power line to fry your electronic gear. It can strike a tree in your yard and find its way into your house wiring through a ground connection.

Fortunately, there is something you can do to protect your investment. You can now get a circuit breaker/surge arrester to protect your home's entire electrical system.

Circuit breaker /surge arresters, which typically retail around $75 to $100, can be easily retrofitted into existing home load centers (that gray box in your basement or garage), though you should have a qualified electrician install it.

Several companies in the U.S. manufacturer these devices. Some are more rugged than others. One model can handle currents as high as 40,00 amperes. The typical lightning strike is 25,000 amperes.

For more information on whole-house surge protection, write Siemens Energy & Automation, P.O. Box 2407, Norcross, GA 30091-9828; or call 1-800-964-4114.

Experience Millcrest Moors!

3 Models

Pinckney area

Wooded sites with stream



Furnished models of these elegant, beautifully constructed homes, set amid rolling hills and suburban tranquility are now open for viewing.

Millcrest Moors offers 95 exquisite homesites with ranch, 1½ and 2-story models ranging from 1460-2400 sq. ft. Spacious floorplans, ⅔ acre lots, energy efficient Liteview windows. Pinckney schools and just a short commute to Ann Arbor and the Detroit metro area.

from $148,600

Directions: US 23 to M-36 west; 7.7 miles to Pettysville Rd; north 1.5 miles to Millcrest. Open daily 1-6, weekends 12-5, closed Thursdays. Marketed by Charles Reinhart Co.

For information call Cindy at (313) 878-4963.

Millcrest Moors

GUENTHER BUILDING CO.

Celebrating 50 years of Craftsmanship & Value.

LIVONIA

EXPERIENCE THE ROYAL TREATMENT AT

CALIBURN MANOR

Ranch & 2-Story Colonial Homes

Large Lots

Vaulted Ceilings

Customized Features

PRE-GRAND OPENING

Single Family Homes from the low $200's



At Caliburn Manor, we understand that your home is truly your castle. Here are just a few examples of what Caliburn has to offer:

- Exceptional Livonia schools
- Majestic sites
- Vaulted ceilings
- Sidewalks throughout
- Walk to Laurel Park Place - Great shopping - Wonderful restaurants - Theatres

Caliburn Manor, a community which you'll find is indeed worthy of the crown.

(313)432-9090

Open Daily 12-6 • Closed Thursday

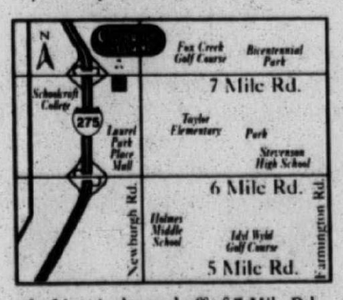

In Livonia, located off of 7 Mile Rd. East of I-275

Presented by: BIGMORE Heritage

COHEN ASSOCIATES, INC. & THE SELECTIVE GROUP

KNOCKOUT WALKOUTS

Own A 4,000 Square Foot Home In West Bloomfield For A 3,000 Square Foot Price!



Park Ridge's rolling terrain is ideal for walk-out designs providing humongous additional living space you can finish now or in the future. Spacious four-bedroom homes offer a wide choice of floor plans designed for contemporary living. Plus unspoiled woodlands, neighborhood sidewalks, beautiful private parks, children's playground, even our own private pathway to the wonderful elementary school next door. Visit today!

Single-family homes priced from the $270,000's

Beautiful spec homes available for Summer occupancy

• • • • •

(810) 669-1070



Located in the prestigious lakes region of Pontiac Trail, west of Halsted.

PARK RIDGE

Spectacular furnished models open noon to 6 p.m. 7 days a week

Home pictured has been sold, but may be duplicated.

Presented by: **Cohen Associates, Inc. & The Selective Group**

Success of 18-inch satellite dish sparks heated dishes, fake rocks

The 18-inch Digital Satellite System is such a big success it has spawned a whole new industry of accessories that give DSS owners new ways to catch up on local news and weather, dress up their dish or even take it along on vacation.

In its first year DSS became the fastest-selling consumer home electronics product in history. DSS has quickly become the No. 1 cable alternative and has revolutionized the way Americans watch TV by offering laser disc-quality picture, CD-quality sound and a wide variety of unique programming options from two complementary providers, U.S. Satellite Broadcastings and DIRECTV.

Now new companies are jumping on the DSS bandwagon by developing accessories ranging from compact antennas that make access to local programming even easier to special RV units to let road-trippers enjoy DSS and nonstop movies when they travel.

"Not long ago, people didn't understand all that DSS had to offer. But now DSS is becoming a mainstream household product with its very own line of gadgets," said the Gadget Guru Andy Pargh.

Industry insiders agree. "We're not surprised DSS is inspiring other innovations. Once people see all the programming choices with crystal clear pictures and incredible sound, they love it," said Stanley E. Hubbard, president and CEO of U.S. Satellite Broadcasting. "These accessories will give consumers even more ways to enjoy the DSS and U.S. Satellite Broadcasting experience."

The Big Stick

Using a traditional antenna, local news and network affiliates can be accessed off air with the touch of a button on the DSS remote control. DSS is fully compatible with local broadcast. Recently, Toshiba announced a new line of compact antennas including the "Big Stick." It can be mounted under the eaves of a house. Another antenna mounts right on the DSS pole.

On the Road Again With DSS

Recreational vehicle owners can turn their RVs into theaters on wheels, thanks to the latest RV accessory – DSS. Datron, Winegard and Bestmade Super Satellite offer DSS units that deliver nonstop movies and entertainment featuring the same crystal clear picture and CD sound as residential DSS, even on the road.

Fully automated DSS units are operated with the touch of a button from inside the RV. Handy manual units can be cranked out of the RV's roof by hand.

Rock Your World

For those who want to landscape with DSS, a new accessory does the job and enhances the yard at the same time. Rock On has developed a faux-granite "boulder" to cover the 18-inch dish.

It is sold along with baby granite boulders and allows clear transmission of the satellite signal.

Roam Room To Room

RCA has developed the Remote Control Signal Sender that allows DSS owners to control what they are watching from any room in the house. For instance, a person watching television in the bedroom can change the DSS channel without needing to go into the living room, where the DSS set top receiver is located. This new technology from RCA allows the DSS remote control signal to travel through walls.

Satellite In The Sky

Satellite Sky-Dome has developed an attractive skylight that encloses the 18-inch dish. The fully operational, plastic skylight is mounted into the roof and allows clear transmission of the satellite signal.

Hot, Hot, Hot

For DSS owners who live in colder climates, the Perfect 10 HotShot dish and dish covers will melt their cares away. Perfect 10 manufactures an 18-inch DSS dish with a low-voltage internal heating element to melt snow or ice from the dish.

Glass Houses

Toshiba also is launching the new GlassLink System which eliminates the need to drill through walls by allowing DSS signals to travel from the dish outside the house to the receiver inside. The signal travels through a pane of glass via a two-piece magnetic device on either side of the pane.

DSS is available wherever TVs are sold and through AT&T.

– North American Precis Synidcate Inc.

5 GRAND REASONS TO BUY A HOME AT...

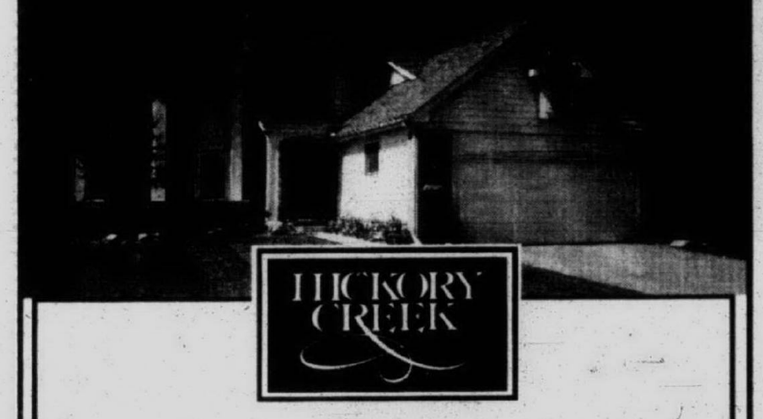

$5,000 DISCOUNT

Think buying a new home has to empty your pockets? Think again. If you purchase an S.R. Jacobson inventory home at Hickory Creek before July 30, 1996, you will receive a $5,000 discount. How's that for a nice bonus?

This community of detached site condominium homes in Northville Township is a neighborhood of maintenance-free residences designed to be appealing to your lifestyle. A wide variety of ranch, 1½ and two-story plans feature soaring vaulted and cathedral ceilings, wood-burning fireplaces, intriguing art niches, plant shelves and many other custom details designed for today's lifestyles. Homesites ideal for walk-out designs with water or woodland views.

At Hickory Creek, you'll know you are getting a home of impressive styling, enduring beauty and superior quality, because every S.R. Jacobson home is built to meet the highest standards...yours. After all, we didn't become one of Michigan's largest builders by delivering empty promises.

DETACHED CONDOMINIUM HOMES FROM $240,000

SPECIAL FINANCING AVAILABLE Exclusively Through UNITED CAPITAL FINANCIAL

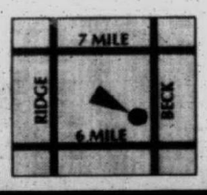

Located off Beck Road just north of Six Mile Road.
Models open daily and weekends 12 to 6:00 pm.
(810) 348-7878

S.R. JACOBSON

How much house can you afford?

There are many important questions prospective homebuyers should ask, such as "How much house can I afford?"

"What are the different types of loans available?" "Should I finance my home for 15 or 30 years?"

To answer these questions, first you need to find a good source of information. One useful source of information now educating home buyers about their options is the HomeSide Lending web site on the Internet.

The web site's helpful glossary defines many unfamiliar terms involved in buying a home, while a products and helpful information page explains how the home financing process works and which options might be best for you.

A pre-qualification worksheet can help you figure out exactly what you can afford.

According to HomeSide Lending, a mortgage lender qualifies a prospective borrower by looking at income and debts.

Under most product guidelines, about 28 percent of a family's gross monthly income may be used for the payment of your mortgage and up to 36 percent of their gross monthly income may be used for total monthly debts. Additionally, there are many programs available for first time homebuyers that make it easier to qualify for a mortgage.

Many mortgage options exist and learning about what's available may save you money.

For example, a 15-year mortgage can save you thousands of dollars in interest payments but a 30-year mortgage will probably have lower payments and can qualify you for a higher loan amount.

In certain situations a fixed rate mortgage is ideal and in others, an adjustable rate mortgage is better. Certain homebuyers may also qualify for government-insured loans.

How much will your monthly mortgage payment be? The web site makes it easy to figure out if it's an amount you can afford.

HomeSide's mortgage rates and payment table are updated each business day. The calculator can give you monthly principal and interest payments for a variety of loan programs.

For a limited time, HomeSide is offering homebuyers $300 off their closing costs when they apply for their mortgage through their Internet home page.

To find out more, visit the HomeSide Lending's Internet address at www.homeloan.com

– North American Precis Synidcate Inc.

Reaching New Heights Of Cleanliness

When you get down to it, cleaning the floor is a chore that can be made simpler. Here are a few hints on how:

■ Try to wipe up water and spills immediately, especially on floors waxed with liquid wax or you may get white spots that need rewaxing.

■ Remove soiled spots and black marks by rubbing with fine steel wool dipped in a liquid water-based wax. Do not use steel wool on "no-wax" floors nor embossed tiles.

■ To remove chewing gum, candle wax or tar, wait until the material has hardened. Put an ice cube in a plastic bag on the spot. This will hasten setting. Scrape up any excess with a dull-edged tool.

■ To make vacuuming easier, many people look for special attachments or unique on-board cleaner tools. Case in point is the new Hide-A-HoseTM System on the Ultra MVP from Dirt Devil. This system includes a built in stretch hose and, when used with the telescopic wand, provides as much as 20 feet of extended cleaning reach. Although the long hose stores neatly out of sight and out of the way, when you need to, it can reach great distances without having to physically move the vacuum. Stairs and other areas are now much more accessible. In addition, it is only half as loud as conventional cleaners and offers an ultra filtration system that traps 99.97 percent of dust and allergens. It also features a patented "Touchless" bag change system, and a patented Edge Wedge™ tool for cleaning corners and stairs. Thanks to the extra long hose, you may be able to clean a whole flight of stairs without once lifting the machine. There's a full bag indicator, automatic dual edge cleaning, quick cord release and dual headlights.

■ If you can, it's a good idea to vacuum the padding and the floor under a rug at least every six months.

■ Don't shake small rugs. This can break threads, loosen knots, fray fringe, damage backing and tear binding.

■ Don't hang rugs over a clothesline. This will bend the fibers and break the backing.

■ If your carpet gets crushed by heavy furniture, moisten the matted area with water and cover with a clean dry, white cloth. Place a hot iron very lightly on the cloth. Remove the iron and cloth and brush the tufts erect with your fingertips or a dull, blunt knife or spatula.

Keep these ideas in mind and you may find you can keep your floors looking fine without having to look too down about it.

– North American Precis Synidcate Inc.

VARSITY FORD ANN ARBOR
3480 Jackson Road
313-996-2300

ATCHINSON FORD BELLEVILLE
9800 Belleville Road
313-697-9161

BRIARWOOD FORD SALINE
7070 Michigan Ave
313 429 5478

SUBURBAN FO

NOW'S A GREAT TIME TO SAVE W

SAVE UP TO $3500 ON A 96 FORD TAURUS GL

when you combine 2.9% APR finance savings (1) with option package savings. Save $600(2) when you buy Preferred Equipment Package 205A on a 96 Ford Taurus GL. Combine Option Package savings of $600 with $2946 finance savings(1) for a total value of $3546. Or lease

for as low as $209 a month(3) with a 24 month low mileage(4) Red Carpet Lease.
includes $600 RCL cash



First Month's Payment	$ 208.34
Refundable Security Deposit	225.00
Down Payment (net of RCL cash)	1950.00
Customer Cash Due at Signing*	$2383.34



96 Ford Windstar

for as low as $242 (3) a month with a 24 month Low mileage(4) Red Carpet Lease.
includes $1500 RCL cash

Red Carpet Lease.

(1) 2.9% Ford Credit APR Financing for qualified buyers on '96 Taurus or Contour. 48 months at $22.09 per month per $1000 financed with 10% down. Dealer participation may affect savings. Take new retail delivery from dealer stock by 7/15/96. See dealer for details. Finance savings based on Manufacturers' Suggested Retail Price of $19,990 for Taurus; $15,190 for Contour with 10% down for 48 months at 2.9% APR, compared to average APR of 10.29% for contracts purchased by FMCC in the Detroit Region in 4/96. See dealer for details. (2) Savings based on Manufacturers' Suggested Retail Price of Option Package vs. M.S.R.P. of options purchased seperately.

WAYNE BUSINESS *Finance*

SEMCOG offers peek at regional info

O&E ONLINE



EMORY DANIELS

A press kit arrived in the newsroom recently from the Southeast Michigan Council of Governments announcing it has a new Web site on the Internet.

Earlier I had noticed SEMCOG had placed the Universal Resource Locator (URL) of its site on the front of its mailing envelope. That's one good way to promote a Web site.

So I had taken a quick peek at what SEMCOG was doing but was much more fully informed after going through the press kit. You, too, can take a quick peek or linger by pointing to http://www.semcog.org.

The intent is to provide residents, business persons or officials in the region with the most frequently requested data and information on a 24-hour basis. The Web site is seen as an alternative to using the telephone or visiting SEMCOG's office during working hours.

Among the information to be made available at this site will be:

- A profile of 233 communities in the region, including data on current population estimates, households, jobs, and development;
- Building permits issued in 1995, by community;
- A directory of SEMCOG staff with phone numbers and E-mail addresses;
- Daily updates on Ozone Action;
- An application for SEMCOG's free RideShare car/van pooling service.

The home page has a graphic of the state of Michigan with the southeast region outlined in blue. Home page table of contents items include: General Information; SEMCOG News; Programs & Data; Contacting SEMCOG; Search; and, How to Use This Web Site.

General information links you to such topics as a calendar of meetings and activities, advisory councils and committees, planning designations, and related Internet sources. The link to Products & Data takes you to such items as aerial photographs, publications, maps, data sets, regional profiles, community profiles, and more.

The site, which went online June 26, 1996, allows you to download Abode Acrobat Reader free for easier viewing and printing of documents. Files at this site are in different formats; those that require Abode for downloading are identified with a special PDF (Portable Document Format) icon. The free download can be found under the "How to Use This Web Site" link.

Exchange students

In the same day's mail as SEMCOG's press kit came a press release from Amy Mullen for the American Institute for Foreign Study Foundation for its Academic Year in America (SYA) program.

Each year students ages 15-18 arrive from more than 25 countries to live with American host families. Well this press release tells about the program and about the need for host families.

What caught my eye was that Amy listed a URL for a home page on the letterhead of the press release. (Another good way to promote a Web site). So the next time I was online I double-clicked Netscape and pointed to http://www.aifs.org/aifsaya.htm.

If you do the same, you'll find a photograph of a group of young people standing and waving at you. Assumedly they are exchange students arriving in America, or leaving America, who are happy (because they are smiling in the photo) about their experiences here.

The table of contents has links to: The Program—How it Works; Want to be a Host Family?; Want to be a Local Coordinator?; On being an exchange student ... ; Grants to Schools; Links; and About AIFS.

Now there are a lot of groups involved in exchange programs — Rotary, for one, Julian Prince of West Bloomfield for another. So there's a lot of competition for the attention of editors and reporters to spread the word about each group. What I learned because Amy placed her home page URL on the letterhead was that the AIFS Foundation is now searching for host families for students from Poland, Spain, Brazil, Germany and the Netherlands and if I was interested in doing so I could call 1-800-322-4678, ext. 5423, or E-mail mburnham@aifs.org.

Web jewels

- The Symantec Anti-Virus Research Center can be accessed at http://www.symantec.com/avcenter to obtain computer virus technical information. Especially helpful is Symantec's A-Z searchable directory of viruses. Similar data investigates infections specifically for Macs.
- ViruSafeWEB—Version 2.0 can be reached at http://www.eliashim.com to download a free anti-virus program that plugs right into your Web browser. The software will instantly scan everything you download over the Internet and notify you if a file is infected or corrupted. ViruSafe-WEB 2.0 can also be used to scan other Internet tools like FTP and E--mail programs.
- Tomorrow's Morning is a weekly newspaper created just for kids that can be accessed at http://morning.com. A few of the areas covered include international, educational and nature news. Find out why people in England can't stop eating, what Russian President Boris Yeltsin is doing to prove his youth is still intact or what Spider-Man's up to.
- Given the state of the present Tigers, many of us have become minor league baseball fans. Minor league baseball is easy to follow in this area with the Mudhens in Toledo and the Lugnuts in Lansing. Learn more by visiting "Minor League Baseball" at http://www.minorleaguebaseball.com/. The site claims to host each and every team from the Albuquerque Dukes to the Yakima Bears. Users will find full schedules along with a special section devoted to league news.

Emory Daniels may be contacted via E-mail at emory@oeonline.com. Past columns are archived at http://oeonline.com/~emoryd/archive.html.

Emergency card available

It looks like a credit card.

But it acts in emergencies.

And new local distributor Gary Thompson of Livonia thinks it offers a valuable service.

The Emergency Information Card is a wallet-sized card with a 24-hour worldwide 800 phone number that will allow fax transmission of information in case of emergency by activating the information with a personal identification number.

In an emergency it could save a life, by giving hospital personnel information about the patient's medical history, including allergies and current medications, according to Thompson. It can also provide emergency and family contacts.

"One of the nice things we feel about is it is an organizational tool," Thompson said.

Thompson and his family had carried paper medical documents in their wallets for more than five years when he and his wife Nancy learned of the card, he said.

Emergency Information Center Inc. holds customer supplied information on more than 4 million cardholders in a National Information Response Center for fax transmission in the event of an emergency. The center's computer bank is based in New Jersey.

The information is held in confidence and will only be sent via fax when the proper access code has been activated.

The card can access blood type, medications, physicians, insurance carrier, emergency contacts and more than 15 other items of information. For insurance and theft purposes it can also fax personal property description with serial numbers, issue up to 50 faxes across the state for a missing adult, child or pet, and keep the location of a last will and testament on file.

The card is $19.95 for the first year, with a yearly renewal of $9.95 and it can be updated at any time free.

Thompson has been distributing brochures about the product at local doctors' offices and hospitals.

For more information, call (313) 458-3730.

Find a new home without leaving home



http://oeonline.com/realnet.html

and connect to:

REALnet®

YOUR HOMETOWN NEWSPAPER'S NEW HOME SELECTION SERVICE. You're going to love the range of listings. With a click of your mouse you can find just what you're looking for—from location to number of baths. This is a service that definitely is worth a browse!

And if you don't have software that will get you there, we can help with that, too. Just call us today and ask about O&E On-Line!

OBSERVER & ECCENTRIC ON-LINE!

313-953-2266

An electronic service of The Observer & Eccentric Newspapers

FORD DEALERS

SAVE WHEN YOU BUY OR LEASE!



Windstar GL

or as low as: two

(3) a month with a 24 month Low mileage(4) Red Carpet Lease.
includes $1500 RCL cash

First Month's Payment	$ 242.38
Refundable Security Deposit	275.00
Down Payment (net of RCL cash)	2345.00
Customer Cash Due at Signing*	$2862.38

Red Carpet Lease.

ck by 7/15/96.
rchased by

SAVE UP TO $2600 ON A 96 FORD CONTOUR GL

when you combine 2.9% APR finance savings (1) with option package discounts. Save $400(2) when you buy Preferred Equipment Package 235A on a 96 Ford Contour GL w/manual/trans. Combine Option Package savings of $400 with $2238 finance savings(1) for a total value of $2638. Or lease for as low as $195 a month(3) with a 24 month low mileage(4) Red Carpet Lease.

includes $600 RCL cash



First Month's Payment	$ 194.52
Refundable Security Deposit	225.00
Down Payment (net of RCL cash)	1500.00
Customer Cash Due at Signing*	$1919.52

(3) '96 Windstar GL with PEP 472A MSRP $22,320; '96 Taurus GL with PEP 205A MSRP $19,990; '96 Contour GL man/trans with PEP 235A MSRP $15,190 excluding title, tax, license fee. Lease payments based on average capitalized cost of 91.98% of MSRP (Windstar); 92.81% of MSRP (Taurus); 94.25% of MSRP (Contour) for 24-month closed-end Ford Credit Red Carpet Leases purchased in the Detroit Region through 4/1/96. Some payments higher, some lower. See dealer for payments/terms. Lessee may have the option to buy vehicle at lease end at a price negotiated with the dealer at lease signing. Lessee responsible for excess wear/tear and mileage over 24,000 at $.15/mile. Credit approval/insurability determined by Ford Credit. For special lease terms and RCL Cash Back take new retail delivery from dealer stock by 10/1/96 (Windstar); 7/15/96 (Taurus & Contour). Total amount of monthly payments $5817.12 (Windstar); $5,000.16 (Taurus); and $4,668.48 (Contour). See dealer for complete details. (4) 12,000 Miles per year, 24 month RCL Contracts only.
* Excludes tax, title and license fee.

TANSEL FORD DUNDEE
4402 Ann Arbor Road
313-529-3026

FRIENDLY FORD MONROE
1011 S. Monroe
313-243-6000

PALMER FORD CHELSEA
222 S. Main
313-475-1301

GENE BUTMAN FORD YPSILANTI
2105 Washtenaw
313-482-8581

OBSERVER & ECCENTRIC

Find these sites on the World Wide Web
Brought to you by the services of O&E On-Line!
To get your business On-Line!, call
313-953-2038

ON-LINE!.

INTERNET ADDRESS DIRECTORY

APARTMENTS
Triangle Management ---- http://oeonline.com/triangle
APPAREL
Hold Up Suspender Co. ---- http://www.suspenders.com
ART MUSEUMS
The Detroit Institute of Arts ---- http://www.dia.org
ASSOCIATIONS
Suspender Wearers of America ---- *Coming Soon!*
AUDIO VISUAL SERVICES
Slidemasters ---- http://www.slidemasters.com
AUTOMOTIVE
The Tamaroff Group ---- http://www.tamaroff.com
Auto Ameristar ---- *Coming Soon!*
AUTOMOTIVE MANUFACTURERS REPRESENTATIVES
Marks Mgmt. Services ---- http://www.marksmgmt.com
AUTOMOTIVE RELATED TRAINING
The High Performance Group, Inc. ---- http://oeonline.com/~hpg
BAKING/COOKING
"Jiffy" Mix—Chelsea Milling Company ---- http://www.jiffymix.com
BOOKKEEPING PRODUCTS
BIG E-Z Bookkeeping Co. ---- http://www.bigez.com
BOOKS
Apostolate Communications ---- http://www.apostolate.com
BUSINESS NEWS
Insider Business Journal ---- http://www.insiderbiz.com
CHAMBERS OF COMMERCE
Livonia Chamber of Commerce ---- http://oeonline.com/livoniachamber
COMMUNITIES
City of Livonia ---- http://oeonline.com/livonia
COMPUTER HARDWARE/SOFTWARE/PROGRAMMNG
Stardock Systems ---- http://oeonline.com/~stardock
Mighty Systems Inc. ---- http://www.mightysystems.com
COMPUTER PRODUCT REVIEWS
HORSERACING HANDICAPPING SOFTWARE
CyberNews and Reviews ---- http://oeonline.com/cybernews
DRUG STORES
Concord Drugs ---- http://www.concorddrugs.com
EDUCATION
Fordson High School ---- http://oeonline.com/~fordsonh
Global Village Project ---- http://oeonline.com/gvp.htm
Oakland Schools ---- http://oakland.k12.mi.us
Reuther Middle School ---- http://oeonline.com/~rms
ENTERTAINMENT
View & Do Video Gallery ---- http://www.totalmarketing.com/gallery
EYE CARE/LASER SURGERY
Greenberg Laser Eye Center ---- http://www.greenbergeye.com
FROZEN DESSERTS
Savino Sorbet ---- http://www.sorbet.com
FUNDRAISING
Coast to Coast Marketing ---- http://oeonline.com/~hawk/coast.html
GENEALOGY
Smith-Ballard Publications ---- http://oeonline.com/mcieglo
HAIR SALONS
Heads You Win ---- http://www.headsyouwin.com
HYDRAULIC AND PNEUMATIC CYLINDERS
Hennells ---- http://www.hennells.com
IMPRINTED PRODUCTS/MONOGRAMMING
Monograms Plus ---- http://oeonline.com/monoplus
INDUSTRIAL FILTERS
Elixaire Corporation ---- http://www.elixaire.com
INSURANCE
J. J. O'Connell & Assoc., Inc. Insurance ---- http://www.oconnellinsurance.com
Meakin & Associates ---- *Coming Soon!*
KEYCHAINS
Shop A Bargain ---- http://oeonline.com/keychains
MORTGAGE COMPANIES
Mortgage Market Information Services ---- http://www.interest.com/observer
Village Mortgage ---- *Coming Soon!*
NATURAL PRODUCTS
Healthy Food Supplements ---- http://oeonline.com/healthyfoods
Nature's Better Way ---- *Coming Soon!*
NOTARY SERVICES
Notary Service and Bonding Agency, Inc. ---- Coming Soon!
PARKING MANAGEMENT SERVICES
National Garages, Inc. ---- *Coming Soon!*
PARKS & RECREATION
Huron-Clinton Metroparks ---- *Coming Soon!*
PSYCHOLOGICAL & ASTROLOGICAL PROFILES
Lifestyles International
Astrological Foundation ---- http://oeonline.com/~lifeintl
REAL ESTATE
REALnet ---- http://oeonline.com/realnet.html
The Anderson Associates ---- http://oeonline.com/realnet.html
Angel Financial Services ---- http://oeonline.com/realnet.html
Birmingham Bloomfield Rochester
South Oakland Association of Realtors ---- *Coming Soon!*
Century 21 at the Lakes ---- http://oeonline.com/realnet.html
Chamberlain Real Estate ---- http://www.chamberlainrealtors.com
Coldwell Banker Schweitzer ---- http://oeonline.com/realnet.html
ERA Griffith Realty ---- *Coming Soon!*
Hall & Hunter Realtors ---- http://s0a.oeonline.com/hallhunt
Heritage Real Estate Better Homes and Gardens ---- http://oeonline.com/realnet.html
Langard Realtors ---- http://www.langard.com
Ralph Manuel Associates ---- http://oeonline.com/realnet.html
Sellers First Choice ---- http://www.sfcrealtors.com
Bob Taylor ---- http://www.bobtaylor.com
RECYCLING
Resource Recovery and Recycling Authority of SW Oakland Co. ---- *Coming Soon!*
RESTAURANTS
Third Season Cafe ---- http://oeonline.com/~innseasn/
Birmingham Restaurant Collection
Alban's ---- http://oeonline.com/dineout/albans.html
City Grill ---- http://oeonline.com/dineout/citygrill.html
The Community House ---- http://oeonline.com/dineout/communityhouse.html
Midtown Cafe ---- http://oeonline.com/dineout/midtowncafe.html
Norman's Eton Street Station ---- http://oeonline.com/dineout/etonstreet.html
Ocean Grille ---- http://oeonline.com/dineout/oceangrille.html
Old Woodward Grill ---- http://oeonline.com/dineout/owg.html
Peabody's ---- http://oeonline.com/dineout/peabodys.html
Phoenicia ---- http://oeonline.com/dineout/phoenicia.html
Rugby Grille ---- http://oeonline.com/dineout/rugbygrille.html
Steve's Backroom ---- http://www.stevesbackroom.com
SHOPPING
Birmingham Principal Shopping District ---- http://oeonline.com/birmingham
The Somerset Collection ---- http://oeonline.com/somerset
SURPLUS FOAM
McCullough Corporation ---- http://www.mcfoam.com
SURPLUS PRODUCTS
McCullough Corporation ---- http://www.mcsurplus.com
TECHNICAL EMPLOYMENT SERVICES
AGRO Service Corp. ---- http://oeonline.com/~acro/acro.html
Dickson Associates ---- http://www.dicksoninfo.com
WELD GUN PRODUCTS
C.M. Smillie Co. ---- http://www.smillie.com
WINE
Fruit of the Woods Winery ---- http://oeonline.com/~edog/winehome.html

BUSINESS PEOPLE

This column highlights promotions, transfers, hirings and other key personnel moves within the suburban business community. Send a brief biographical summary, including the towns of residence and employment and a black-and-white photo, if desired, to: Business People, Observer Business Page, Observer Newspapers, 36251 Schoolcraft, Livonia 48150. Our fax number is (313) 591-7279.


Blaisdell

Ronald Blaisdell of Redford Township has been appointed to the position of director, customer services and operations for RustNet, an Internet service provider.

Blaisdell has more than 20 years of technological experience. His responsibilities include day-to-day operations, customer service management and financial administration.

Most recently, Blaisdell was a principal and industry coordinator for Dorn Technology Group in Livonia.

Previously, he served as an information systems manager at the Michigan State University bookstore in East Lansing, and as a systems engineer manager for EDS in Troy.

He began his career in software development in 1976 and received product of the year awards in 1995 and 1996. He is listed in Who's Who Worldwide and is also a certified product specialist for Microsoft Corp.

Blaisdell earned an MBA from the University of Maryland and a bachelor's degree from the State University of New York. Blaisdell is the author of several articles including "Customer Service in a Client-Server Environment." Blaisdell lives in Redford with his wife and two children.

RustNet is based in Bloomfield Hills and provides Web site design, high-speed connectivity, network and systems configuration and management and consulting services. RustNet may be visited at http://www.rust.net.

Standard Investment Services has named **Wendy Acho** of Livonia to the newly created position of investment representative.

Acho will oversee the sales operations of the expanded financial services program which makes tax-deferred annuities and mutual funds available at Standard Federal Banking Centers.


Acho

Standard Investment Services is operated by Standard Brokerage Services Inc. and Standard Insurance Agency Inc., both wholly owned subsidiaries of Standard Federal Bank.

Acho has nearly five years of experience in investment sales and financial planning.

Prior to assuming her responsibilities at Standard Investment Services, she was an investment representative for Charterpoint Investments, an NBD Bank subsidiary.

Standard Investment Services has named **Ralph Shufeldt** of Canton Township to the newly created position of investment representative.

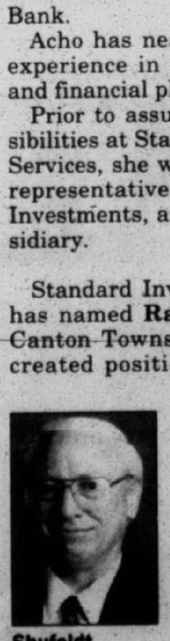
Shufeldt

Shufeldt will oversee the sales operations of the expanded financial services program which makes tax-deferred annuities and mutual funds available at Standard Federal Banking Centers.

Standard Investment Services is operated by Standard Brokerage Services Inc. and Standard Insurance Agency Inc., both wholly owned subsidiaries of Standard Federal Bank.

Shufeldt has nearly 14 years of experience in investment sales and financial planning.

Prior to assuming his new responsibilities, he was employed by GNA Securities at Old Kent Bank.

John Richert of Westland, **Charles Sherk** of Westland and **Merl Terry** of Northville attended a national sales and education conference sponsored by Aid Association for Lutherans.

Richert, Sherk and Terry, associates of the Park Jarrett III Agency in Livonia, qualified to attend the AAL Executive Conference-East in Washington, D.C., based on outstanding sales and service to AAL members during 1995.

Also, Richert and Terry's efforts to promote fraternalism in their communities earned them the opportunity to participate in the first AAL Servant Event with Jubilee Ministries, a group of nine missions working to improve the lives of the poor in Washington, D.C.'s, inner-city Adams-Morgan neighborhood.

Richert and Terry and other AAL fraternalists spent the day volunteering at one of 11 Jubilee Ministries work sites and four work sites at other nonprofit organizations. Volunteers served meals to the homeless, did landscaping and spring cleaning at homeless shelters in the neighborhood and assisted teachers at a day-care center for Jubilee Housing residents.

In addition to providing volunteers, AAL awarded Jubilee Ministries with a $50,000 grant. Since 1991 AAL has provided $130,000 in grants to support the missions of Jubilee Ministries.

Sherk was honored for achieving excellence in fraternal service and attended special volunteer recognition events at the conference.

Richert and Sherk joined AAL's field staff in 1993, while Terry joined AAL's field staff in 1981.

AAL provides Lutherans and their families with life insurance and retirement products, disability income and long-term care insurance in most states.


Rohloff

Charlene Rohloff of Livonia is the newest associate of the Park Jarrett Agency of Aid Association for Lutherans in Livonia.

Rohloff joined AAL on May 9.

As an AAL district representative, Rohloff serves Lutherans and their families in Garden City and Westland. There are more than 2,100 AAL field personnel nationwide.

Paula Winkler-Doman has been appointed manager of the Ford Motor Co.'s Sheldon Road Plant in Plymouth, effective immediately.

Prior to her appointment, she had been assistant plant manager at Sheldon Road since October 1994.

Opened in 1967, the Sheldon Road Plant employs more than 2,000 people.

The plant manufactures heater cores, radiators, injection-molded housings and assemblies, and air conditioning and heater units.

The products go into almost all Ford and Lincoln-Mercury vehicles.

Winkler-Doman succeeds Cliff Dawson who becomes manager of Manufacturing Subsystems Integration and Manufacturing Process Support to the company's Automotive Components Division. Dawson had been plant manager of Sheldon Road since 1994.

Winkler-Doman joined Ford in 1977 as a staff attorney in the Office of General Counsel. She held positions within several areas of the Office of General Counsel, including litigation, regulatory and financing and securities, before moving to the Business Planning Office for the Automotive Group in 1990.

In 1992, she became manager of the Business and Strategic Planning Office for the then Electronics Division and was appointed manager of the Marketing, Sales and Strategic Planning Office for the division in 1993.

Winkler-Doman is the daughter of Elaine Winkler of Livonia and the late Paul Winkler. She is a 1971 graduate of Livonia Franklin High School. She holds a bachelor's degree in psychology/sociology from Michigan State University Honors College in East Lansing and a law degree from the University of Minnesota Law School in Minneapolis.

Ladbroke Detroit Race Course in Livonia has appointed **Carol Schroeder** as marketing director.

She has marketing, sponsorship negotiation and event production experience. Her work history includes events such as the Michigan Thanksgiving Day Parade, Montreux Detroit Jazz Festival, Concours d'Elegance and 11 years with the Detroit Grand Prix.

"Many opportunities exist at Ladbroke DRC as a result of full-card simulcasting and its constantly improving live race program," Schroeder said. "I'm extremely excited at the prospect of broadening our fan base, promoting DRC's capital development and helping to strengthen thoroughbred racing in Michigan."

"We believe Carol will be an important contributor in bringing the beauty and excitement of horse racing to the public in order to make us one of the most popular entertainment attractions in the area," Jay Fortney, vice president and general manager of Ladbroke DRC, said.

Ladbroke DRC, at I-96 and Middlebelt in Livonia, offers live racing Wednesday through Sunday and simulcast racing from across the country from noon to midnight every day.

Price Waterhouse of Detroit has promoted **Steven M. Mitzel** to audit senior, **Elizabeth R. Stone** to tax consultant and **Ryan N. Swincicki** to audit senior, effective July 1.

Jennifer Westcott recently was the guest speaker for the Livonia Early Risers Kiwanis Club.

She gave a chiropractic health talk and gave information about computerized fixation imaging. She also held an open house in June.

Gloria Combe, a former resident of Livonia, has been elected one of three vice presidents of the Railroad Public Relations Association.

Combe is manager of U.S. Public Affairs with the Canadian National Railway Company in Detroit.

The Railroad Public Relations Association promotes effective communications practices within the rail industry.

The organization's membership is drawn primarily from the communications, public relations and advertising departments of the principal U.S. and Canadian railroads, as well as from railway supply companies, industry publications and commuter railroads.

Plante & Moran, an accounting and management consulting firm, has announced that **Gerald W. Hepp**, certified public accountant and partner, has been elected a member of the Academy of Experts, based in London, England.

The Academy of Experts was established in 1987 to promote the better use of experts, to ensure that the standard of excellence already achieved is maintained and developed and to provide a cost-effective service to facilitate the rapid resolution of legal disputes.

Hepp, who has been with Plante & Moran since 1956, received his membership certificate while in London on business earlier this year.

Hepp was admitted into the partnership in 1967, and serves at the partner-in-charge of Plante & Moran's Litigation and Valuation Services Group.

He is an active member of the American Institute of Certified Public Accountants, the Michigan Association of Certified Public Accountants, and the Financial Accounting Standards Advisory Council.

Founded in 1924, Plante & Moran specializes in small and medium-sized privately held businesses.

The Michigan Manufacturers Association Service Corporation Board of Directors reelected its officers at the annual business meeting on Mackinac Island.

Reelected as officers for 1996-97 are: **Harry A. Lomason II**, who is chairman, president and chief executive officer of Douglas & Lomason Company in Farmington Hills, chair; **Philip W. Jennings**, partner at Deloitte & Touche LLP in Detroit, treasurer; **John G. Thodis**, president and chief executive officer of the Michigan Manufacturers Association in Lansing, vice chairman and chief executive officer; **John J. Trobec**, president; **Louis R. Monticello**, senior vice president/secretary at the Michigan Manufacturers Association in Lansing, senior vice president and secretary.

The Women's Economic Club has announced the 1996-97 officers and board of directors.

Officers are: president, **Barbara Rom**, partner/attorney, Pepper, Hamilton & Scheetz; president-elect, **Pamela Gustairs**, president and CEO, P.S. Abrams; vice president, **J. Joyce Cusmano**, senior vice president, Franco PR Group; secretary, **Paulette Boggs**, strategic planning consultant, AAA Michigan; treasurer, **Terri Pierce**, senior manager, Ernst & Young; immediate past president, **Karen Salome Leonard**, assistant director, McGregor Memorial Conference Center.

Board of directors are: **C. Leslie Banas,** attorney/partner, Honigman Miller Schwartz & Cohn; **Jama Boucher**, manager, audit and business advisory division, Arthur Andersen LLP; **Paula L. Blanchard**, president Paula Blanchard Companies; **Ina Fernandez**, senior portfolio manager, Munder Capital Management; **Kelly Freeman**, shareholder/attorney, Freeman McKenzie; **Marcia Gamble**, manager of corporate staffing and EEO, Ameritech; **Cynthia Harkaway**, Mount Clemens resident; **Jan McGrier**, human resource manager, Allstate Insurance Company; **Lori R. Mouton**, director, marketing communications, St. John Hospital and Medical Center; **Gail Sanderson**, market development manager, David Advertising.

Campbell-Ewald Advertising chairman and CEO **Richard D. O'Connor** plans to retire early next year. Senior management responsibilities have been transferred to key company executives.

Anthony J. Hopp, vice chairman, takes on the added duties of chief executive officer; **Frank E. Hoag**, president, takes on the additional role of chief operating officer from Hopp.

Also, **Louis M. Schultz**, president of affiliate company C-E Communications, takes the additional title of chief executive officer from Hoag.

Judges among the faculty for courses

Judges Gene Schnelz and Fred Mester of the Oakland County Circuit court bench will be among the faculty for 17 legal assistant courses being offered by Madonna University during the fall 1996 term, which runs from Sept. 3 through Dec. 14.

Unless otherwise noted, all courses meet 7-10 p.m.

Schnelz will teach two courses, "Legal Interviewing and Investigations," on Mondays an "Law Office Economics and Management" on Tuesdays. Mester will instruct a workshop on "Motion Practice," meeting from 6-10 p.m. Fridays and 8 a.m. to 5 p.m. Saturdays, Oct. 18-19, Oct. 25-26 and Nov. 15-16.

Mary S. Urisko, a local attorney, co-author of "West's Paralegal Today" and the assistant director of Madonna University's legal assistant program, will teach the "Legal Assistant Orientation" class on Mondays and "Legal Research and Writing I" on Wednesdays.

Detroit attorney Richard Dimanin will lead "Torts: An Overview of Negligence," on Thursdays. Also on Thursdays, Farmington attorney Craig Tarpinian will teach "Legal Research and Writing II." Livonia attorney Marty Champine will teach "Domestic Relations" on Tuesdays and "Litigation" on Wednesdays. Also on Wednesdays, Donna Horvath will teach "Using Computers in the Law," a course which reviews software used in the law office.

Other selections include: "Legal Issues for Older Adults" from 7-9 p.m. on Wednesdays; "Constitutional Law" on Wednesdays; "Tax I" on Tuesdays; and the "Legal Seminar and Practicum" on selected Saturdays from 10 a.m. to noon.

The following workshops will be held Fridays from 6-10 p.m. and Saturdays 8 a.m. to 5 p.m. "Environmental Law: Hazardous Waste Management," which focuses on the laws governing the regulation of hazardous wastes, will be held Sept. 13-14 and Sept. 20-21. "Computer-Assisted Legal Research," held Oct. 4-5, covers research techniques for WESTLAW and Lexis. "Arbitration and Mediation" will be held Nov. 1-2 and Nov. 8-9.

For information, call Urisko at (313) 432-5548.

MARKETPLACE

Marketplace features *a glimpse of suburban business news and notes, including corporate name changes, new products, office openings, new affiliations, new positions, mergers, acquisitions and new ways of doing business. Write: Marketplace, Observer Newspapers, 36251 Schoolcraft, Livonia 48150. Or fax number is (313) 591-7279.*

■ NEW FACILITY

Virtual Engineering, an engineering and design firm based in Plymouth, has moved its Grand Rapids facility to a new Grand Rapids location. The new location is 3949 Sparks Drive SE, Suite 106. "We essentially doubled our office size to accommodate our growing staff and expanded design and engineering capabilities," Chad Wolf, engineering manager at Virtual, said. "With the jump in our new business, we have seen the size of our engineering team triple in the past year." Virtual has recently secured product development contracts in the furniture industry to design and engineer seating and systems furniture. "I expect we will need to add several additional engineers by the end of 1996," Wolf said.

■ AWARD OF EXCELLENCE

Eisbrenner Public Relations is the winner o f the Public Relations Society of America Award of Excellence for the second year in a row, according to Ray Eisbrenner, president. Eisbrenner's 1996 award represents its partnership with Ladbroke Racing Corp. in the"Save Michigan Horse Racing" campaign, a successful effort to achieve simulcast legislation in Michigan. Its 1995 award represented its partnership with Gelman Sciences in the "No New Taxes for Scio Township" campaign.

The award of excellence is presented to an organization in recognition of its strategic use of public relations to solve critical communications issues, as well as the high standards applied to the four components of a public relations program: research, planning, execution and evaluation.

DATEBOOK

FRIDAY JULY 12

JOB FAIR

Detroit area military veterans who are looking for jobs will have a chance to meet with area employers who have openings to fill. The job fair is open to military veterans only. It will be from 9.a.m. to 3 p.m. at the U.S. Army Reserve Center, 300th M.P. Command, 3200 Beech-Daly in Inkster.

SATURDAY-SUNDAY JULY 13-14

ISO COURSE

Arch Associates offers a 16-hour course on the ISO-9000 series of standards. ISO-9000 requirements are included in QS-9000, the quality standard adopted by General Motors, Ford and Chrysler. The two-day workshop prepares participants to use the standards. The seminar is $895, including all course materials and refreshments, and will be held at Quality Inn, Plymouth. For information call (810) 449-5433.

TUESDAY JULY 16

HALF-DAY SEMINAR

Arch Associates is offering a series of half-day seminars designed to give senior automotive supplier executives an overview of QS-9000. QS-9000 is the common quality standard adopted by General Motors, Ford, and Chrysler Corp. The seminar is taught by Arch chief executive officer William Harral. The seminar costs $195, including seminar materials and refreshments, and will be at the Quality Inn in Plymouth. Call (810) 449-5433.

WEDNESDAY JULY 17

NAWBO EAST

NAWBO East Network meets from 7:30-9 a.m. at the Loon River Cafe, corner of 15 Mile and Van Dyke in Sterling Heights. The network is for women who own and operate their own businesses to provide support and share solutions. Cost is $10 for members and $20 for visitors and includes continental breakfast. Reservations are not required. For more information, call (313) 961-4748. Meetings are the third Wednesday of each month.

THURSDAY-FRIDAY JULY 18-19

SUMMER SEMINAR

"MasterStream Precision Selling Techniques," in Southfield, highlights skills necessary for managers of business owners who interact regularly with customers or sales people. Presented by Follmer, Rudzewicz & Co.'s Organizational Development & Training department. Fee is $545 a person. Sessions last from 8 a.m. to 4:30 p.m. For more information, call (810) 254-1040.

THURSDAY JULY 25

SUMMER SEMINAR

"ChangeWorks Professional Change Management," in Southfield, highlights skills necessary for managers or business owners who interact regularly with customers or sales people. Presented by Follmer, Rudzewicz & Co.'s Organizational Development & Training department. Fee is $275 a person. Sessions last from 8 a.m. to 4:30 p.m. For more information, call (810) 254-1040.

SATURDAY JULY 27

CHAMBER SALE

The Westland Chamber of Commerce holds a summer garage sale 9 a.m. to 4 p.m. in the city hall parking lot. Spaces are $20 per space or $25 for premium space. For information, call 326-7222.

TUESDAY JULY 30

SUMMER SEMINAR

"Team Leadership," in Sterling Heights, is designed to provide strategies and techniques to help teams maximize performance. Presented by Follmer, Rudzewicz & Co.'s Organizational Development & Training department. Fee is $275 a person. Session lasts from 8 a.m. to 4:30 p.m. For more information, call (810) 254-1040.

TUESDAY-WEDNESDAY AUG. 20-21

ISO COURSE

Arch Associates offers a 16-hour course on the ISO-9000 series of standards. ISO-9000 requirements are included in QS-9000, the quality standard adopted by General Motors, Ford and Chrysler. The two-day workshop prepares participants to use the standards. The seminar is $895, including all course materials and refreshments, and will be held at Quality Inn, Plymouth. For information call (810) 449-5433.

THURSDAY AUG. 22

HALF-DAY SEMINAR

Arch Associates is offering a series of half-day seminars designed to give senior automotive supplier executives an overview of QS-9000. For more information, call (810) 449-5433.

Cellular service is only for the privileged few...

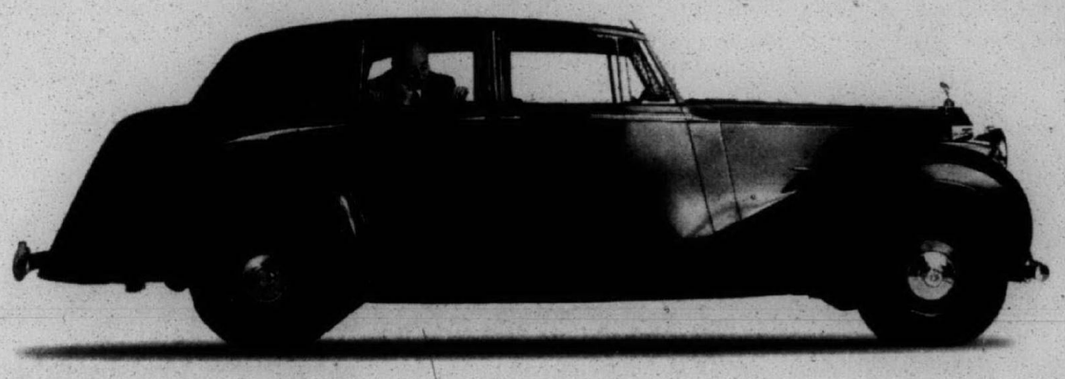

like you.



Sign up now to save over $140 with the Ameritech Productivity Pack



- **10% off** your service plan every month *for the life of your contract* ($108 value)
- **Free** activation ($35 value)

plus

- **60 Free** minutes each month
- **Free** Motorola Flip Phone
- **10¢ a minute** for calls on weekends and evenings through 1996
- **Save** on all our Pick Up & Go Packs

"Just page me"

Ask about our **Free** Paging for 30 days and $6.95 a month after that.



Ameritech

YOUR LINK TO BETTER COMMUNICATION®

3-year contract on eligible service plan, taxes, tolls, fees, interconnect charges and restrictions apply. $.10 a minute applies to all off-peak local airtime usage over and above any minutes included in eligible plan. 1-year eligible paging contract, fees and restrictions apply. 30 days free on numeric pagers only. Monthly paging rate based on local service and annual billing option. Not available in all areas. Offers end 9/7/96. ©1996 Ameritech Corp. All rights reserved. J. D. Power and Associates Cellular Satisfaction Study based on 3,445 cellular telephone subscribers in 8 of top 15 markets.

J.D. POWER HIGHEST OVERALL CUSTOMER SATISFACTION AMONG CELLULAR USERS

AVAILABLE ONLY AT YOUR AMERITECH DEALERS

•AMERITECH CELLULAR CENTERS
Ann Arbor (313) 668-8079
Bloomfield Hills (810) 338-1571
Brighton (810) 229-4055
Dearborn (313) 277-4111, (313) 337-0434
Eastpointe (810) 777-0007
Farmington Hills (810) 489-8530
Flint (810) 733-6061
Harbortown (313) 259-5007
Lakeside (810) 566-8050
Lathrup Village (810) 557-8855
Novi (810) 449-1779
Plymouth (313) 451-0720
Port Huron (810) 985-6080
Rochester (810) 608-9750
Royal Oak (810) 549-7000
Southgate (313) 285-8066
Troy (810) 588-6780
Warren (810) 558-5452
Westland (313) 427-5760

ABC WAREHOUSE
16 Locations to Serve You

AIR AMERICA
Royal Oak (810) 280-2222

AIRPAGE COMMUNICATIONS
Detroit (313) 872-8500
Novi (810) 449-5300
Oak Park (313) 547-7777

•ALL-TIME AUDIO
Fairhaven, Richmond (810) 725-6084, (810) 727-6084

•AUTO ADD ON
Plymouth (313) 453-1500
Southgate (313) 285-7150
Woodhaven (313) 676-7755

•AUTO ALARM AUTHORITY
Redford, Dearborn, Downriver, Warren, S.W. Detroit (313) 292-6200

•AUTO AMERISTAR CELLULAR & GLASS CENTERS
Lincoln Park, Southgate, Taylor, Troy, Walled Lake, Warren 1-800-217-STAR

BEEPER EXPRESS
Nine locations to serve you! (810) 398-9101

CHAMPION COMMUNICATIONS
Clinton Township (810) 954-3333
Sterling Heights (810) 268-7755

•DISCOUNT VIDEO
Lake Orion (810) 693-4543

EXPRESS PAGING
Taylor (313) 295-4000

FINISHING TOUCHES MOTORING
Birmingham/Tri-County Area (810) 645-2236

GENERAL CELLULAR SALES
Troy (810) 524-4242

HAWTHORNE HOME ELECTRONICS AND APPLIANCE
Birmingham, Rochester

•HENDERSON GLASS
30 Locations to Serve You Including: Ann Arbor, Fraser, Novi, Shelby Twp., Southfield 1-800-567-1550

JEROM DUNCAN FORD
Sterling Heights (810) 977-6200

MEGABYTE COMPUTERS
Warren (810) 756-0880

METROCELL SECURITY
Allen Park (313) 388-6800

Auburn Hills (810) 377-3333
Birmingham (810) 644-8833
Burton (810) 715-1500
Detroit (313) 863-8700
Farmington Hills (810) 473-0311
Flint (810) 767-7000
Grosse Pointe (313) 565-3171
Mt. Clemens (810) 780-7000
Novi (810) 449-4200
Port Huron (810) 985-6913
Sterling Heights (810) 939-4660
Utica (810) 997-9991
Waterford (810) 673-8827

METRO 25
1-800-METRO-25

•MIDWEST ELECTRONICS
Call for the location nearest you 1-800-4-MIDWEST

PAGE COM
Dearborn (313) 582-0040

PAGE TEC, INC.
Ann Arbor, Canton, Flint, Garden City, Inkster, Melvindale, Westland (313) 421-3000

PAGE TEL
Southfield (810) 552-9899

PAGING PLUS
Oak Park (313) 968-7243

PAGING PLUS II
Ypsilanti (313) 485-6410

PALCO ELECTRONICS
Southgate/Downriver (313) 283-1313

QUICK PAGE, INC.
Madison Heights, Waterford (810) 414-7888, (810) 682-9331

•RADIOS, KNOBS, SPEAKERS & THINGS
Pontiac, Keego Harbor (810) 858-RKST, (810) 681-4990

RAPID PAGE, INC.
Hazel Park (810) 542-3333

SKYNET COMMUNICATIONS
Clinton Township & New Baltimore 1-800 SKYNET 9

•SOUND SECURITY, INC.
Warren, St. Clair Shores (810) 776-7000

STAR 1 COMMUNICATIONS
4 Locations Berkley, Dearborn Heights, Mt. Clemens, Taylor 1-800-OK-STAR-1

•TRM GROUP
Auburn Hills (810) 377-8400

•U.S. WIRELESS
Clinton Township (810) 263-5600

WOW! COMMUNICATIONS
Eastside, Troy, Mt. Clemens, Gibraltar N., St. Clair Shores, Grosse Pointe 1-800 YOUR CALL

*Paging offer available only at these locations.

Call 1-800-MOBILE-1

Get up-to-the minute Open House information!

Listed by city, on our easy to use voice telephone directory, just call from any touch tone telephone and hear the latest real estate information —**it's as easy as 1-2-3.**

1 **Call 953-2020 from any touch tone telephone**

2 **To hear listings in Oakland County PRESS 1, in Wayne County PRESS 2 and for Additional Areas PRESS 3, or press the number following the city you are interested in:**

3 Choose your price range and listen to the listings for the city you've chosen.

- To back up, PRESS 1
- To pause, PRESS 2
- To jump ahead, PRESS 3
- To exit at anytime press*

OAKLAND COUNTY-
Birmingham 4280
Bloomfield 4280
Farmington 4282
Farmington Hills 4282
Milford 4288
Novi 4286
Rochester 4285
Royal Oak 4287
Southfield 4283
South Lyon 4288
Troy 4284
Walled Lake 4286
Lakes Area 4281

WAYNE COUNTY-
Canton 4261
Garden City 4264
Livonia 4260
Northville 4263
Plymouth 4262
Redford 4265
Westland 4264
Dearborn 4315

ADDITIONAL AREAS-
Livingston County 4342
Washtenaw 4345
Other Suburban Homes 4348



THE Observer & Eccentric NEWSPAPERS

HOMELINE 953-2020

To be matched instantly with area singles and to place your FREE ad

CALL 1-800-739-3639

24 hours a day

Observer & Eccentric Brings you:

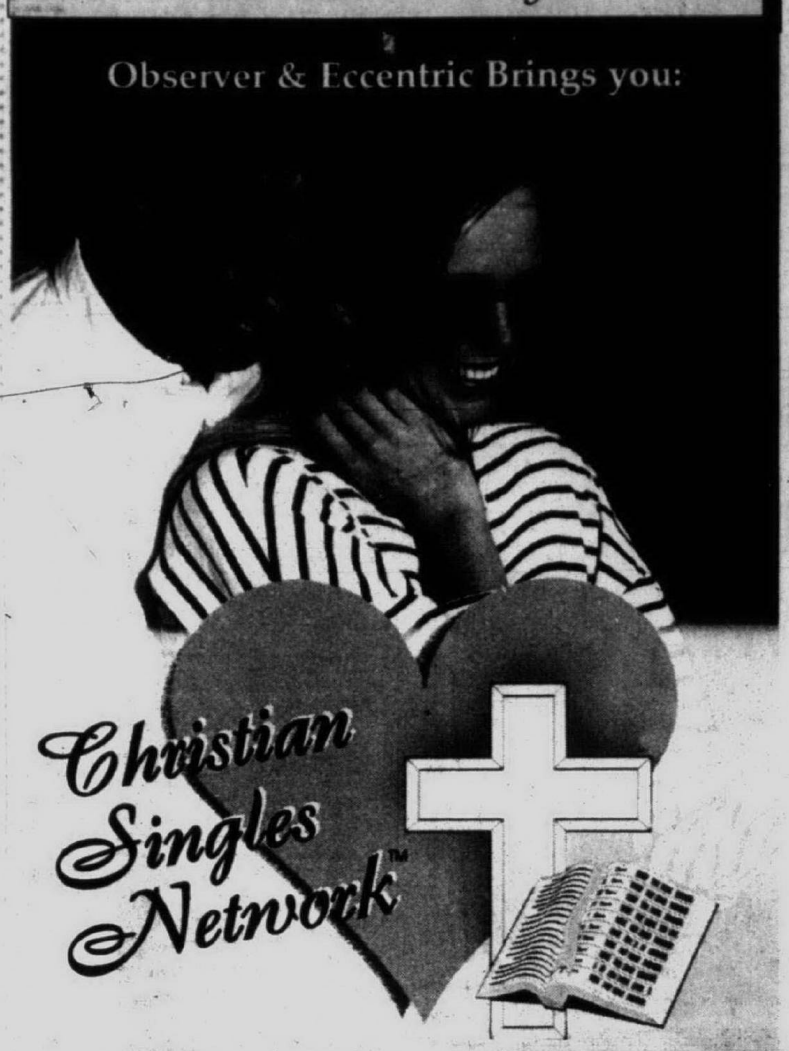

" I will guide thee with mine eye." Psalm 32:8

Females Seeking Males Call 1-900-933-1118

$1.98 per minute

BROWN-EYED GIRL
SWF, 19, brown hair, seeking outgoing, faithful SM, who likes running, rollerblading, being outdoors, romantic walks, for relationship. Ad#.6602

GIVE ME A CALL
SBF, 19, 6', enjoys sports, movies, talking, having good fun, seeks SBM, 20 or over, for friendship, maybe more. Ad#.5252

NEW IDEAS
SWF, 19, brown hair, blue eyes, attractive, open, enjoys movies, candlelit dinners, white water rafting, sailing, seeking SM, for dating. Ad#.2648

IS SHE FOR YOU?
SWF, 20, 5'3", 105lbs., brown hair/eyes, enjoys movies, dining out, cooking, walking, staying home, seeking honest, sensitive, independent SM, with similar interests. Ad#.2476

BLONDE BAPTIST
SWF, 20, blue-eyes, full-figured, enjoys reading, going out, seeking SM, for dating, maybe more. Ad#.7281

ARE YOU INTERESTED?
SWCF, 20, 5'5", brown hair, blue eyes, enjoys reading, writing poetry, contemporary Christian music, concerts, movies, seeking kind, sweet, understanding SM, 21-29, for long-term relationship. Ad#.1996

UNLOCK SOME DOORS
Adventurous, professional SWF, 20, dark hair, blue eyes, enjoys concerts, quiet nights at home, late nights out, seeking honest, fun-loving SM. Ad#.2580

DONE PLAYING GAMES?
SWCF, 21, 5'7", brown hair/eyes, enjoys skiing, four- wheeling, movies, music, football, seeking honest, moral SWCM, for friendship. Ad#.9876

INTERESTED?
SWCF, 21, 5'5", brown hair, blue eyes, enjoys reading, writing poetry, movies, music, concerts, seeking kind, understanding SM, for possible special relationship. Ad#.1100

QUALITY TIME
SWF, 21, caring, romantic, warm, student, enjoys hockey, music, dancing, seeking SM, for companionship, possible long-term relationship. Ad#.3874

HI GUYS!!!
SWF, 21, 5'7", 145lbs., brown hair, green eyes, big heart, sensitive, independent, likes dining in/out, cuddling up and watching movies, taking walks, seeks SM, no games. Ad#.1792

TO THE POINT
SWF, 21, employed/student, seeking SM, for companionship, fun, maybe more. Ad#.6925

SHY AND QUIET
SWF, 22, 5'6", blue-eyed blonde, full-figured, easygoing, loves animals, kids, movies, cuddling, walks, seeking romantic SM, for dating. Ad#.4985

RACE ISN'T IMPORTANT
S mom, 22, 5'4", seeking SM, interested in walking, running, children. Ad#.5220

POSSIBLE RELATIONSHIP
SWCF, 23, 5'6", reddish-brown hair, green eyes, outgoing, N/S, loves skiing, rollerblading, the beach, seeking honest, faithful, humorous SM, 24-29, not shy, for friendship. Ad# 7203

LET'S TALK
SWF, 23, 5'10", 130lbs., enjoys working out, animals, the outdoors, dancing, seeking SM, for relationship. Ad#.1972

REAL NICE GIRL
SWF, 23, blonde hair, blue eyes, enjoys outdoors, sports, clubbing, seeks SM with same interests. Ad#.9521

ANYTHING GOES!
SWF, 24, seeking down-to-earth, outgoing, laid back SWM, 21-29, enjoys doing various activities, for friendship, leading to possible romance. Ad#.2323

TEDDY BEAR WITH ATTITUDE
SWF, 24, blonde hair, blue eyes, full-figured, old-fashioned, enjoys cooking, cuddling, picnics, travel, movies, family fun, seeking SM, for dating, maybe more. Ad#.1971

WAITING FOR YOU
SBF, 24, outgoing, enjoys movies, bowling, traveling, shopping, seeking SM, for friendship, possible relationship. Ad#.2727

APPRECIATE YOUR CALL
SWF, 24, seeks SM, 24-32, who likes bowling, walking, biking, dining out, theatre, concerts, for long-term relationship. Ad#.9624

CARING RELATIONSHIP
SWF, 24, 5'7", red hair, blue eyes, intelligent, enjoys the outdoors, sports, dancing, dining out, horseback riding, theatre, seeking honest, caring, humorous SWM, 21-30. Ad#.3171

GIVE ME A CALL!
SWF, 24, enjoys dining out, bowling, movies, biking, spending time with special someone, seeks sincere, honest SM, with similar interests, 24-32. Ad#.9624

DETERMINED
SWF, 25, 5'8", brown hair/eyes, nice-looking, enjoys working out, movies, horseback riding, outdoor activities, including skiing, biking, swimming, fishing, seeking employed SWM, 25-35, 5'9"+, for dating, maybe more. Ad#.6494

ARE YOU THE ONE?
SW mom, 25, 5'6", brown hair, blue eyes, emotionally & financially secure, seeks down-to-earth, funny, compassionate SWM. Ad#.8855

LOVES THE LORD
Born-Again SWF, 25, enjoys dining out, going out with friends, walks in the park, seeks SWCM, who loves the Lord. Ad#.5432

SOLID FRIENDSHIP
SW mom, 25, brown hair, blue eyes, open, likes volleyball, rollerblading, reading, seeking honest SM, good quality friendship, must like children. Ad#.2630

SIMILAR INTERESTS?
SWF, 25, N/S, well-proportioned, likes movies, long conversations, fishing, camping, dancing, kids, walks, movies, nature, seeking professional, N/S D/SM, for dating, maybe more. Ad#.7485

TAKE A CHANCE...
SWF, 25, 5'4", a little overweight, loves reading, kids, biking, animals, long walks, movies, talking, seeking family-oriented, interested, serious SM, for dating, maybe more. Ad#.1070

MARRIAGE-MINDED
SWF, 26, employed, family-oriented, loves children, enjoys eating out, movies, shopping, seeks humorous SWM, for possible relationship. Ad#.2618

LEAVE YOUR NUMBER
SW mother of two, 26, 5'8", brown hair/eyes, lean build, seeking SWM, 27-40, who likes or has children. Ad#.8369

SINCERE
Healthy, outgoing SB mom, 26, 5'6", seeking faithful, attractive, ambitious, secure SM, who likes children, interested in a serious relationship. Ad#.3625

LOOKING FOR YOU
SWF, 26, 5'8", brown hair/eyes, N/S, straightforward, outgoing, enjoys sports, hiking, reading, church, seeking humorous, honest, nice SWM, N/S. Ad#.3808

BORN-AGAIN CHRISTIAN?
Attractive SWCF, 27, medium build, never married, seeks never-married SWCM, 25-33, Baptist preferred. Ad#.3513

HOPELESS ROMANTIC
Professional SWF, 27, loves long walks, fires, old movies, holding hands, seeking educated, N/S SM, 25-35, with similar interests. Ad#.5145

RESCUE ME!
SF, 27, 5'4", 145lbs., loves kids, enjoys travel, movies, skating, seeks SM with same interests. Ad#.5467

NO LIARS!
SWF, 28, full-figured, honest, sincere, Catholic mom, seeking platonic relationship, possible dating with honest male, teddy bear type, must like kids, enjoy art, outdoors, camping, dancing and dogs. Ad#.1987

SEEKS A FRIEND
SWF, 28, 5'5", 138lbs., brown hair, blue eyes, seeking SM, for conversation, dating. Ad#.2345

WAITING FOR HIS CALL
SWF, 29, enjoys biking, walking, cats, movies, music, dining out, cuddling, seeking SM, for dating, a nice relationship. Ad#.9154

SEEKS A GENTLEMAN
SB mom, 29, independent, caring, fun, loves summer jazz concerts, seeking SM, with strong values, who knows what he wants, for dating, maybe more. Ad#.2591

IS IT YOU?
Humorous SWF, 29, enjoys outdoor activities, dining out, candlelit dinners, seeking honest, humorous SM, no games, for a serious relationship. Ad#.8893

SIMILAR INTERESTS?
Fun-loving SBF, 30, enjoys dining, movies, walks in the park, picnics, travel, seeks SM, walks with the Lord. Ad# 1804

OLD-FASHIONED GIRL
SBF, 30, 5', full-figured, likes quiet evenings, romance, music, movies, seeking marriage-minded, N/S, intelligent, sensitive, nurturing SM, 30-40, for a long-term friendship, possible relationship. Ad#.2526

IS THIS YOU?
SB mom, 30, full-figured, independent, enjoys travel, dining out, movies, children, quiet nights, seeking independent SM, similar interests. Ad#.8455

INTRIGUING LADY
SBF, 31, 5'7", 135lbs., attractive, intelligent, professional, fun-loving, loves the Lord and her child, seeking attractive, God-fearing, humorous SBM. Ad#.1964

LIKE TO BE PAMPERED?
DBF, 31, 5'1", 125lbs., account executive, enjoys bowling, roller skating, watching football and basketball, cooking, talking, sharing, seeking SBM, 29-35, for dating, maybe more. Ad#.6986

PUT CHRIST FIRST
SWCF, 31, 5'4", brown hair/eyes, marriage-minded, enjoys camping, long beach walks, swimming, working out, sports, children, cooking, seeking SM, N/S, non-drinker. Ad#.2814

FOR FRIENDSHIP
DW mom, 31, enjoys sports, cooking, camping, working out, crafts, seeking clean-cut, mature, honest, reliable, dependable SM, N/S, non-drinker, drug-free. Ad#.6186

A KIND HEART
DW mom, 31, 5'9", brown hair, hazel eyes, kind-hearted, good sense of humor, two kids, enjoys movies, dining, camping, traveling, sitting and talking quietly, seeks SM. Ad#.7146

LET'S HAVE FUN
Professional SWF, 31, petite, very cute, seeks intelligent SWM, who likes the outdoors and enjoys having fun. Ad#.6702

SPIRITUAL GROWTH
SW mom, 31, enjoys reading, seeking caring, humorous, respectful SM, for long-term relationship. Ad# 4818

PLYMOUTH/CANTON AREA
SB mom, 31, believes you can do all things with Christ, seeking open-minded, understanding, strong, patient SM, for dating, possible marriage, family. Ad#.6710

LEAVE A BRIEF MESSAGE
SW mom, 32, 5'9", heavyset, financially & mentally secure, enjoys children, working, pets, outdoors, travel, seeking SM, for dating, maybe more. Ad#.2921

VERY FAMILY-ORIENTED
Full-figured SWF, 32, 5'2", blond hair, green eyes, enjoys horseback riding, kids, music, movies, animals, nature, seeking honest, loyal, cuddly SM, similar interests, for dating. Ad#.5564

SEEKING SOUL MATE
DBF, 32, enjoys church, traveling, reading, seeks honest, faithful SBM, under 6', who likes children. Ad#.8523

PRAYER LIFE
DBF, 32, enjoys working out, skating, boating, the outdoors, concerts, children, the Lord, seeking strong-willed, intelligent SM, with similar interests. Ad#.7731

ACTIVE MOM
DW mom, 32, 5'7", 325lbs., outgoing, easygoing, honest, enjoys daughter, church, seeking honest, sincere SM, for relationship. Ad#.1109

LET'S WALK WITH THE LORD
Born-Again DW mom, 33, 5'6", brown hair/eyes, N/S, professional, enjoys singing, playing guitar, seeking devoted SWCM, who is family-oriented. Ad#.2663

LOVE TO HEAR!
SBF, 33, seeks professional, educated, spontaneous, well-groomed SCM, for friendship, maybe more. Ad#.5559

SPEND TIME WITH HER
SW mom, 33, 5'7", 295lbs., reddish brown hair, blue eyes, enjoys church, music, camping, movies, fireplaces, seeking SM, for relationship. Ad#.1020

OPEN HEART?
DW mom, 33, 5'2", blue-eyed blonde, enjoys kayaking, philosophy, seeking open-minded, adventurous, stable, responsible SM, for relationship. Ad#.8885

NO HEAD GAMES
DW mom, 33, attractive, professional, easygoing, enjoys children, seeking straightforward SBM, 25-35, for relationship. Ad#.5342

HONESTY & COMMUNICATION
SWF, 34, 5'5", brown hair/eyes, Italian, never married, likes sports, horseback riding, dining, reading, shows, quiet evenings at home, seeks 5'9"+ D/SM, who wants kids. Ad#.1942

HIGH ON INTEGRITY
Born-Again SWCF, 34, mother of two, enjoys reading, concerts, music, time with friends, pool, outdoor activities, seeking SM, involved in the church, for relationship. Ad#.1928

MY SOMEONE SPECIAL?
DWCF, 34, 5'8", 175lbs., black hair, brown eyes, enjoys going to church, singing in the choir, cooking, long walks, music, seeking SM, for relationship. Ad#.1613

NO DEPENDENTS PLEASE
SWCF, 34, 5'8", blonde hair, outgoing, humorous, enjoys varied interests, seeking N/S, social drinker, educated, athletic, D/SWCM, 28-38, 5'10"+, for relationship. Ad#.3328

NOT INTERESTED IN GAMES
SWF, 35, likes sports, walking, rollerblading, reading, seeking SM, for friendship, possible marriage. Ad#.2136

FIT THE BILL?
Catholic DW mom, 35, slim, blue-eyed blonde, enjoys camping, movies, reading, talking, ice skating, rollerblading, seeking Catholic D/SWM, 36-42, 5'7", for relationship. Ad#.9371

CREATIVE LADY
SWCF, 36, 5'8", 130lbs., honest, enjoys traveling, dining out, movies, gardening, nature, reading, music, seeking sincere, easy-going, honest, caring SWCM, 36-40, N/S. Ad#.7525

WE CAN TALK
Honest, caring SW mom, 36, likes a variety of things, seeking SM, for dating, possible monogamous relationship. Ad#.6256

EXOTIC ANIMAL OWNER
SWF, 36, 5'7", blue-eyed blonde, never married, childless, likes body building, horseback riding, outdoors, dancing, seeking SM, for dating, maybe more. Ad#.1516

BUBBLY
SBF, 36, enjoys church, children, movies, plays, seeks stable minded, SBM over 36, at least 6', who loves children. Ad#.4363

STRONG VALUES
SWF, 36, professional, humorous, enjoys travel, camping, cooking, reading, seeks S/DWM with similar interests. Ad#.7788

SLIM PROFESSIONAL
Caring, intelligent WWWC mom, 36, 5'4", auburn hair, green eyes, likes dancing, music, theater, movies, dining out, walks, reading, conversation, seeking sincere SWCM, 37-48. Ad#.1011

KEEP HER COMPANY
SBF, 38, likes meeting new people, camping, hiking, mountains, country, seeking SM, for companionship. Ad#.3434

PLEASANT PERSONALITY
SW mom, 38, blonde hair, blue eyes, attractive, humorous, fun-loving, enjoys music, movies, plays, travelling, working out, children, seeking SM, with similar interests. Ad#.7044

ENJOYS THE OUTDOORS
SWF, 39, seeking SCM, who enjoys boating, fishing, camping. Ad#.2357

LIKE TO CHAT?
SWF, 39, 5'4", auburn hair, green eyes, N/S, adventurous, health professional, likes skiing, biking, cooking, reading, seeking attractive, affectionate, fun-loving, honest, caring SM, for friendship, maybe more. Ad#.7258

POSITIVE THINKER
DWF, 39, 5'6", 112lbs., brown hair/eyes, three children, likes walking, hiking, dining, dancing, believes in personal growth, seeking SM, friends. Ad#.1006

WON'T PLAY HEAD GAMES
SBCF, 39, tall, attractive, honest, trustworthy, professional, seeks SCM, who enjoys church, outdoor activities, sports, with other similar interests. Ad#.1256

LIKE TO GET TOGETHER?
Easygoing, fun-loving SBF, 39, N/S, seeking honest, sincere, communicative SM, for friendship, maybe more in the future. Ad#.2105

IS THIS YOU?
DWF, 39, 5'3", 136lbs., brown hair, hazel eyes, enjoys walking in parks, dancing, Spanish music, movies, Spanish festivals, seeking affectionate SM, dark hair, brown eyes. Ad#.7799

REAL PLEASANT!
DW mom, 39, 5'6", 112lbs., brown hair/eyes, enjoys outdoors, movies, dining out, seeks caring, honest, communicative, SM. Ad#.9885

NEEDS COMMUNICATION
SBF, 39, childless, educated, seeks compatible, honest, sincere SM, 39+, for friendship, maybe more. Ad#.1955

ONE OF A KIND!
SBF, 40, enjoys sports, walks in the park, concerts, theater, quiet evenings at home, seeks SM, with similar interests. Ad#.5522

QUEEN OF HEARTS
Attractive SBF, 40, enjoys walks, romantic dinners, cuddling, dancing, seeks SM, 30-48 for long-term relationship. Ad#.5671

GIVE HER A CALL
Serious SBF, 41, hospital worker, likes children, parks, outdoor life, seeking nice S gentleman, serious about a relationship. Ad#.2698

SWEET LADY
Attractive SBF, 41, 5'5", medium build, enjoys dining out, movies, the park, travel, cruises, seeking honest, secure, sincere SBM, 41-62, for possible relationship. Ad#.4315

ACTIVE AND HUMOROUS
DB mom, 41, 5'3", pretty, medium-built, cheerful, intelligent, employed, hobbies are movies, cooking, music, being romantic, seeks caring, employed, thin SM, 30-50. Ad#.4555

ONE PERSON!
Fun-loving, lonely SWF, 41, loves the outdoors, rides, seeking flexible, spontaneous SM. Ad#.8052

NO BOY SCOUTS
Nice SWF, 41, seeks kind, gentle, understanding, trustworthy SM, who likes parks, outdoor fun, sporting events, looking for a little romance. Ad#.9554

ATTRACTIVE
SAF, very young 41, 5'7", slender, self-employed, college educated, active, happy, enjoys music, theater, reading, jogging, seeks sincere, educated, professional, open-minded SM. Ad#.1122

GODLY CHARACTER
SWCF, 42, medium build, brown hair, blue eyes, N/S, non-drinker, enjoys cooking, reading, family life, seeking honest, truthful SM, 43-63. Ad#.1153

ARTISTIC
SW mom, 42, enjoys crafts, decorating, camping, music, going to concerts, seeking SM, with similar interests. Ad#.4283

BORN-AGAIN, SPIRIT-FILLED
SWF, 42, 5'4", brown hair/eyes, never married, executive assistant, loves relationship with the Lord, singing, walking, exercising, reading, cooking, entertaining, movies, plays, concerts, quiet evenings home, seeking SM, for companionship, maybe more. Ad#.5533

CONVERTED BAPTIST
DWF, 43, 5'5", 100lbs., educated, seeking sincere, helpful SM, who likes children, for companionship, maybe more. Ad#.1025

JUST ABOUT ANYTHING
DWF, 43, 5'2", blonde hair, blue eyes, no kids, likes cards, bingo, dancing, concerts, beaches, seeking SM, 39-47, for dating, friendship, possibly more. Ad#.3678

CANDLELIGHT
WWWC mom, 43, 5'3", sincere, N/S, non-drinker, enjoys church, traveling, holding hands, children, seeking honest, sincere SWM, similar interests. Ad#.3366

ENJOYS LAUGHTER
SBF, 43, likes travel, walks, exercise, music, some dance, wholesome comedies, good conversations, barbecues, seeking sincere, subtle-minded SCM, who enjoys life. Ad#.1952

NEVER BEEN MARRIED
Professional, N/S SWF, 43, 5'7", slim, long brown hair, blue eyes, enjoys travel, art, yoga, reading, practicing faith, seeking similar, tall, ethical, Catholic SM, 40's, for relationship. Ad#.4289

LIKES ANTIQUE SHOPS
DWF, 45, 5'6", 125lbs., light brown hair, green eyes, enjoys flea markets, the outdoors, day trips, seeking fun-loving, impulsive SM, for sharing adventures. Ad#.2451

THE INNER BEAUTY
SBCF, 45, enjoys flea markets, dining, the beach, picnics, being active, shows, attention, seeks confident, mature SM, who can appreciate attention. Ad#.8314

GIVER, NOT A TAKER
Casual, caring SWF, 45, 5'2", 118lbs., blonde hair, blue eyes, very humorous, employed, hobbies are bookstores, animals, fish, movies, seeking nice, giving SM. Ad#.6096

CUDDLY MOM
SW mom, 45, 5'11", auburn hair, brown eyes, fun-loving, enjoys children, flea markets, nature, long walks, pets, movies, reading, music, seeking humorous SWM, N/S. Ad#.8018

LOVES NATURE
DWF, 45, 5'3", 110lbs., brown hair, hazel eyes, enjoys biking, reading, rollerblading, staying home, romantic walks, seeking faithful, professional, humorous SWCM. Ad#.4444

MAKE HER HEART SMILE
SWF, 46, 5', blonde hair, blue eyes, easygoing, enjoys dancing, bowling, cookouts, picnics, seeking caring, friendly, employed, honest, sincere SM, to share time with. Ad#.7349

CALL AND TALK
SWF, 46, small, employed, likes quiet evenings home, music, romance, yard sales, animals, good jokes, seeking intelligent, sensitive SWM, 35-45, for friendship, maybe more. Ad#.7778

WILL CALL HIM BACK
SWF, 47, lives in western Wayne county, interested in long walks, fine or casual dining, good movies, good conversation, seeking N/S, social drinking, drug-free SWM, 45-55, for companionship, friendship. Ad#.4837

PROFESSIONAL BLONDE
Petite SWF, 47, enjoys long walks, fireside chats, seeking S gentleman, 49-58, for a long-term relationship. Ad#.3054

ONE OF A KIND
DBF, 47, classy, professional, enjoys camping, fine dining, seeking educated, professional DBM, 42-53, similar interests. Ad#.2468

EDUCATED MOM
DWF, 48, empty-nest syndrome, likes jazz, opera, theatre, dining, good company, seeking non-smoking SM, similar interests, friendship. Ad#.5146

GOD IS ON THE JOB
SWCF, 48, 5'5", dark hair, brown eyes, motivational speaker, enjoys dancing, theater, self-help books, deep conversation, boating, hiking, watching figure skating, seeking emotionally available SCM, 42-44, 5'8"+, 180-220lbs, for friendship, maybe more. Ad#.7352

SEEKS RELATIONSHIP
Slender DWCF, 48, 5'1", enjoys church, music, concerts, walks, reading, good conversation, seeks SM, with similar values, interests. Ad#.1665

ENJOY SIMPLICITY
SWF, 48, N/S, enjoys theater, music, dining out, seeks caring, educated SM, N/S. Ad#.1245

SHE'S YOURS
SBF, 48, queen-sized, fun-loving, enjoys music, art, movies, traveling, dining out, seeking caring, loving, affectionate, giving SM, to pamper her, love her. Ad#.5713

ACTIVE MOM
SW mom, 48, educated, employed, N/S, enjoys her daughter, theatre, plays, traveling, movies, flea markets, dining out, dancing, seeking SM, similar interests. Ad#.5421

TAKE THE TIME TO CALL
Youthful, energetic, SBF, 48, active in organizations, loves biking, long walks, swimming, good books, church, cooking seeking SM. Ad#.1497

MARRIAGE-MINDED
DW mom, 48, 5'7", 163lbs., brown hair, blue eyes, outgoing, enjoys movies, dining out/in, walking, concerts, children, quiet times, seeking romantic, sensitive, caring, loving SM. Ad#.4827

LIKES FINER THINGS IN LIFE
DWF, 48, N/S, educated, likes jazz, flea markets, dogs, cats, seeks intelligent, similar SM, to share times. Ad#.2928

NO HANG-UPS
SBF, 48, 5'6", 145lbs., educated, employed, enjoys a variety of interests, seeking honest, faithful SM, 44-52, N/S, for possible relationship. Ad#.7269

NEW RECIPE!
SBF, young-looking 48, 5'2", enjoys bike riding, swimming, long walks, reading, theatre, seeks SM, tall/medium build. Ad#.6656

LOOKING FORWARD TO REPLY
SNAF, 49, seeking very special SM, who loves dining out, travel, having a good time. Ad#.1977

LOOKING FOR A FRIEND
SWF, 49, easygoing, enjoys movies, dining out, concerts, seeking SM, with similar interests. Ad#.1946

FAMILY RAISED
SWF, 49, likes music, yogurt, fall afternoons, theatre, travel, seeking handsome, educated, secure SM, N/S, for lasting relationship. Ad#.9906

MEET ME FOR COFFEE
Intense, humorous DWF, 49, N/S, enjoys movies, theater, plays, jazz, biking, travel, seeking N/S, educated SM, for monogamous relationship. Ad#.1024

LOOKS GOOD ON HIS ARM
DWF, 49, lives in Oakland county, educated, professional, enjoys movies, theater, plays, antiques, flea markets, fine dining, conversation, seeking SM, for companionship, maybe more. Ad#.5147

NOT A COUCH POTATO
DWF, 49, 5'6", auburn hair, brown eyes, energetic, professional, enjoys golf, dancing, dining out, seeks professional SM of at least 5'11". Ad#.5992

EASY TO BE WITH
Attractive, warm SWF, 49, 5'7", blonde, brown eyes, likes movies, dancing, laughter, seeking humorous, warm SM, with high values, goals, for possible relationship. Ad#.2821

TAKE CARE
Attractive SBF, 49, likes concerts, music, cuddling, seeking SM, who likes the same. Ad#.2121

WEST INDIES
SBF, 49, enjoys tennis, walks in park, picnic, dancing, seeking SBM, 50-56, with similar interests. Ad#.1495

BETTER WITH AGE
SWCF, 49, 5'4", brunette, attractive, classy, caring, sincere, N/S, energetic, graphic designer, likes plays, fine dining, good music, talking, long walks, gardening, nature, fireplaces, seeks attractive, Born-Again SCM, for friendship first, more. Ad#.9239

WAITING FOR YOU
SW mom, 49, attractive, enjoys music, theatre, movies, seasons in Michigan, seeking faithful SM, with similar interests. Ad#.6415

LET THIS BE OUR YEAR
DWF, 50, medium build, brown hair, blue eyes, easygoing, enjoys music, movies, dining out, cooking, family outings, bowling, seeking SM, with similar interests. Ad#.5839

RESEMBLES SALLY FIELD
SWF, 50, 5'5", reddish hair, green eyes, likes movies, dancing, laughter, seeking SM, 45-54, who likes to laugh, have good times, with relatively high values & goals, sense of humor, for possible relationship. Ad#.1318

PREFERS A CATHOLIC
Attractive DWF, 50, 5'8", brunette, nurse, likes walking, exercising, biking, seeking SM, 50+, who likes phone conversation, for friendship only. Ad#.4847

CHURCH-GOING
SWF, 50, professional, interests are gardening, boating, fishing, movies, theater, church activities, reading, seeking professional, strong, healthy SM, for possible monogamous relationship. Ad#.6262

ENJOY SAME THINGS?
WWBF, 50, vivacious, youthful, enjoys attending church, travel, exercise, music, singing in the choir, movies, romantic movies, seeking professional SBM, 45-55, for potential serious relationship. Ad#.8745

SIMILAR INTERESTS
WWBF, 51, professional, fun-loving, enjoys walking, movies, dancing, dining out, traveling, conversation, seeking fun-loving, professional SM, 49-60. Ad#.1108

ARE WE COMPATIBLE?
SWF, 52, 5'8", attractive, open, honest, humorous, enjoys theatre, ballet, hiking, traveling, seeking kind, honest, humorous SM, similar interests, 50-53. Ad#.7311

POSSIBLY MORE...
DWF, 52, 5'4", sincere, attractive, outgoing, enjoys outdoors, dancing, movies, theatre, seeking SWM, for companionship. Ad#.1487

EMOTIONALLY STABLE
Classy, professional WWBF, 53, 5'7", energetic, fun-loving, enjoys traveling, dinner plays, cuddling, seeks a professional, self-employed, sincere, fun-loving SWM, 58+. Ad#.3462

WE CAN TALK
SWF, 53, 5'6", height/weight proportionate, professional, home owner, hobbies are sewing, woodworking, golf, bowling, crafts, dancing, high school sports, seeking SM, for friendship, possible long relationship. Ad#.7923

A GOOD LISTENER
Caring, capable SJF, 54, 5'7", 130lbs., platinum hair, blue eyes, enjoys music, dancing, theater, picnics, cooking, baking, seeking SM. Ad#.9685

EXPLORE WITH ME
SWF, 54, 5'6", 132lbs., feminine, enjoys travel, laughter, sunsets, new adventures, camping, seeking SM, with similar interests. Ad#.3344

TALK, MAYBE MEET
SWF, 55, 5'2", brunette, brown eyes, pleasant, educated, flexible, easygoing, intelligent, enjoys flea markets, dining out, comedy, nature, walks in the snow, family activity, seeking S gentleman, to share interests. Ad#.1940

HIGH MORALS
DW mom, 55, independent, easygoing, enjoys the city, the country, traveling, theatre, children, dancing, conversation, seeking SM, similar interests. Ad#.2524

CALL ME
SBF, 56, sociable, creative, N/S, flexible, Jesus is Lord of her life, likes hand holding, dining out, church, travel, concerts, seeks SM. Ad#.4822

SAME INTERESTS?
WWWF, 56, seeking honest, sincere, caring, intelligent SM, who enjoys music, concerts, movies, fine dining, gourmet cooking, travel. Ad#.4007

GIVE ME A CALL
DWF, 57, 5'7", full-figured, enjoys movies, dining out, bowling, travel, animals, music, conversations, church, family, friends, seeking compatible, honest, emotionally/financially stable SM. Ad#.2424

WANTS A DANCE PARTNER
DWF, 57, 5'2", 115lbs., youthful, classy, vibrant, positive, spiritual, looking for quality, honest, trim SWM, 50-60, N/S, enjoys dining out, travel. Ad#.3355

SPONTANEOUS ACTIVITIES
SWCF, late-50's, 5'6", 125lbs., attractive, warm, caring, humorous, professional, enjoys reading, music, movies, good conversation, seeking honest, educated SWCM, 58-65, for friendship. Ad#.1836

FRIENDSHIP FIRST
SWF, 59, 5'7", red hair, blue eyes, enjoys the lake, quiet times, seeking SBM, N/S, casual drinker, similar interests. Ad#.6348

HOPE TO HEAR...
DWF, 62, 5'4", well-built, independent, enjoys a wide variety of interests, seeking SWM, N/S, non-drinker, good communicator, with many interests, for conversation first. Ad#.5678

SEEKING A FRIEND
SBF, 64, humorous, non-drinker, enjoys dancing, concerts, pleasant conversation, seeks SM, for friendship, possibly more. Ad#.5001

SHE WILL RESPOND
Attractive WWWF, 67, 5'5", 145lbs., loving, enjoys the outdoors, cooking, dancing, dining out, walking, traveling, seeking SM, 65-70, similar interests. Ad#.6730

Males Seeking Females Call 1-900-933-1118

$1.98 per minute

CALL IF INTERESTED
SBM, 19, 6'6", 270lbs., likes movies, all sports, phone conversation, seeking SF, for friendship, maybe more. Ad#.3443

SOUND LIKE YOU?
SWM, 19, likes cooking, walking, the outdoors, Contemporary Christian music, fishing, seeking honest SF, with similar interests. Ad#.1274

SINGLE FOR NOW
Friendly SWM, 20, self-employed, enjoys reading, museums, culture & more, seeks nice SF, to share thoughts, interests with. Ad#.5266

SEEKS COMPANIONSHIP
SWM, 20, enjoys music, walks, outdoors, seeks SF, for friendship. Ad#.1976

SOMEONE NEW
SWM, 21, 5'10", dark hair, attractive, outgoing, enjoys working out, nightclubs, long walks, seeking athletic, nice, honest SWF, 18-30. Ad#.4474

FRIENDSHIP FIRST
SWM, 21, easygoing, enjoys hiking, mountain biking, beach walks, the outdoors, seeking SF, 20-30, with similar interests. Ad#.4166

I'D LOVE TO HEAR...
SHM, 21, enjoys sports, martial arts, going for walks, bike riding, home life, clubbing, seeking SF, with similar interests. Ad#.5555

SEEKING SWEET LADY
SHM, 21, 5'9", 175lbs., brown hair, blue eyes, enjoys movies, sporting activities, the outdoors, seeks sweet, honest SF, with similar interests. Ad#.1375

LEAVE A MESSAGE
SBM, 21, 5'11", 165lbs., employed, likes shows, nice restaurants, the Detroit zoo, seeking SF, 18-25. Ad#.5283

EASILY RELAXED
SWM, 22, 5'3", 120lbs., honest, sincere, enjoys spring, nightclubs, dining out, staying home, beach walks, summertime, seeking SF, with similar interests. Ad#.7373

CALL ME SOMETIME
SWM, 22, 5'11", 185lbs., brown hair, blue eyes, enjoys movies, dining out, friends, beaches, music, seeking SWF, 18-25, similar interests. Ad#.2656

SWEET, UNDERSTANDING
SWCM, 22, 5'9", brown hair, honest, employed, student, likes outdoor activities, football, baseball, seeking SCF, for dating, maybe more. Ad#.5285

LOOKING FOR FUN
SWM, 22, 5'10", 160lbs., brown hair, hazel eyes, open-minded, enjoys movies, music, dogs, dining out, cooking, sports, biking, the outdoors, seeking SWF, 18-30. Ad#.1128

FUN TO BE WITH
SWM, 22, 6'4", brown hair/eyes, fun-loving, outgoing, enjoys movies, the outdoors, music, seeking fun-loving, outgoing SF. Ad#.7257

GREAT VOICE!
SM, 23, bi-racial, broadcast journalism student, likes sports, tennis, basketball, seeking SF, for friendship, maybe more. Ad#.9037

LET'S TAKE A WALK
SWM, 23, 5'3", 150lbs., likes outdoors, camping, movies, music, talks, walks, cuddling & more, seeking SF, 19-27, for a possible relationship. Ad#.5050

ATTRACTIVE
SWM, 23, 5'10", dark hair, nice build, student, honest, sincere, humorous, romantic, enjoys the outdoors, movies, walks, clubs, conversation, seeks fun, attractive, honest SWF. Ad#.3535

HEY THERE!
SBM, 23, curly hair, medium build, enjoys movies, quiet times, other activities, seeks attractive, assertive, intelligent SF, for a relationship. Ad#.1773

THE RIGHT PERSON
SWM, 23, 6', 180lbs., brown hair, blue eyes, seeking SF, who knows how to have a good time doing anything, for a good relationship. Ad#.3594

WHAT DO YOU THINK?
SWM, 23, 6'1", 180lbs., brown hair/eyes, honest, easygoing, old-fashioned, seeking similar D/SWF, likes kids, for relationship. Ad#.9416

IS THIS YOU?
SWM, 24, 5'8", brown hair/eyes, outgoing, loyal, educated, enjoys sports, movies, concerts, dining out, the outdoors, seeking SWF, with similar interests, for companionship. Ad#.6917

SHARE GOOD TIMES
SWM, 24, 5'10", 165lbs., brown hair/eyes, good-looking, funny, educated, employed, seeking SF, for dating, maybe more. Ad#.4560

TRUE LOVE
SM, 25, 5'6", 165lbs., black hair, blue eyes, romantic, big-hearted, sensitive, seeking trustworthy, romantic SWF, for long-term relationship. Ad#.5275

HOPE TO HEAR!
SWCM, 25, N/S, enjoys movies, conversation, candlelight dinners, music, cooking, baking, nature, cuddling, seeking family-oriented, N/S SF, similar interests, for relationship. Ad#.1170

MAYBE YOU'RE THE ONE
SWM, 25, 5'10", 170lbs., long hair, fit, shy, attractive, seeking SF, who likes exercise, eating healthy, going out and having fun, for friendship, possible long-term relationship. Ad#.5236

A STRONG BELIEVER
SWM, 25, brown hair/eyes, Baptist, Born-Again, marriage-minded, likes biking, walks in the park, picnics, camping, seeks SF, 20-27, for friendship, maybe more. Ad#.7759

MAYBE MORE??
SBCM, 26, 5'10", 153lbs., attractive, well-groomed, enjoys plays, movies, dining out, sports, relaxing at home, seeking SCF, for companionship. Ad#.1382

HOPE TO MEET YOU
SWM, 26, 6'2", 180lbs., brown hair, hazel eyes, seeks spontaneous, adventurous SF, who would like to spend the rest of life together. Ad#.1683

TAKE A CHANCE
SWM, 26, 5'8", 180lbs., brown hair/eyes, medical supply worker, interested in biking, rollerblading, camping, seeking SF, for dating. Ad#.7121

CALL ME?
SWM, 26, enjoys photography, going for walks, animals, seeks nice, caring SWF, to spend time with. Ad#.1069

GOOD TIMES AHEAD
SWM, 26, 5'9", 170lbs., employed, brown hair/eyes, olive skin, easygoing, enjoys romantic dinners, walks, seeks SWF, 21-36. Ad#.7730

RACE DOESN'T MATTER
Fun-loving SBM, 27, seeking SF, 18-36, who likes movies, watching sports on TV, for possible long-term relationship. Ad#.3838

NO DEPENDENTS
SWM, 27, enjoys outdoor activities, running, biking, skiing, movies, seeking SWF, 23-28, for friendship. Ad#.3959

**CALL ME,

The Observer Newspapers

THURSDAY, JULY 11, 1996

AT HOME



WAY TO GROW!

ANNUAL 30% OFF SUMMER SALE

Schmidt's Antiques

For 2 days only, ***JULY 13 & 14TH,***
we are offering a 30% savings on every item in our tremendous inventory

Includes 2 Recent Shipments from Europe, and Items in Our New Garden Room.

Select from fine Antique dining sets, Desks & Secretarys, Grandfather clocks, Armoires, Cabinets, Bookcases, Garden items, Credenzas, Fireplace accessories, Mirrors, Chests, Bedroom furniture, and Antique accessory items. Also included will be all of the Custom Furniture & Oil Paintings in our reproduction barn!

(Sorry, sale pricing not valid for layaway items or previous purchases.)

- Since 1911 -

5138 W. Michigan Ave.
Ypsilanti, MI 48197
(313) 434-2660

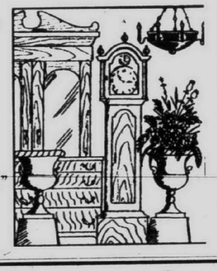

"Quality that will last a lifetime... ...Again."
We sell & purchase fine antiques daily
Open Tuesday-Sat 9-5; Sunday 11-5

APPLIANCE DOCTOR

Budget cuts threaten consumers' safety



JOE GAGNON

Many of you who read this column or listen to my radio show know of my role in the world of consumerism. I specialize in the field of major home appliances and dabble in the rest of everyday life. I believe that consumers need to be treated fairly and honestly and that anything less than that is unacceptable.

The need for individuals and organizations which are labeled as helpers to consumers is greater today than ever before. President Kennedy felt the same way during his time in office when he established the United States Office for Consumer Affairs which is now being threatened with elimination.

It is my opinion that if this step by Congress is permitted, appliance rip-off problems will seem small in comparison to what will be perpetrated onto the American consumer. This agency in Washington with only 13 employees who work countless hours without compensation and care so much for others has been scheduled for a budget cut in September. The budget cut is a stinging amount of 1.8 million dollars which is only a small fraction of the country's total expenditure. The wrong of all this is the fact that it is their total budget which would in essence eliminate the agency which helps so many millions of American consumers.

We live in a world already needing more protection than we have. Take the example of Nancy Donley, who in 1993 served her son Alex a home-cooked frozen hamburger. Alex died three days later, a victim of an infection caused by E coli 0157:H7 a highly toxic bacteria that this country's antiquated meat inspection system isn't set up to detect. This poor woman who made sure that Alex wore his helmet every time he rode his little bicycle and strapped on his seatbelt in the car caused this tragedy by feeding and loving him.

The federal Centers for Disease Control reports that at least 10,000 Ameri-

See GAGNON, D4

Colorful savings arrive daily at English Gardens!

Beautify your yard and garden with great summer values

Buy 2, get the 3rd FREE
PERENNIAL HOSTA
Choose from over 18 varieties with unique foliage, color, and texture. Ideal for shady areas. 4 1/2 inch to 3 gallon containers.
Reg. $2.98 to $19.98



25% OFF
WATER GARDEN PUMPS
Select Little Giant or Beckett Pumps from many sizes and styles to fit your water garden needs.
Sale starting at $24.98



1/3 OFF
ALL FOUNTAINS & GARDEN STATUES
Unique designs and quality selection.
Classic and contemporary styles in natural or painted finishes.



1/3 OFF
ALL PURPLE-LEAF SHRUBS
Purple-Leaf Sand Cherry, Barberrys, and Java Red Weigelia.
Dress up with the color purple for the summer!
Sale $5.31 to $16.65
Reg. $7.98 to $24.98



25% OFF
BEAUTIFUL FLOWERING VINES
Enhance your garden with a beautiful flowering vine grown in 5 1/2" pots. We have a great selection of more than 15 varieties.

ALL TRELLISES & ARBORS
To support your vine, select from hundreds of different styles and sizes of trellises and arbors. Many finishes, including cedar, pressure-treated wood, durable iron and more. 27 inches to 8 feet tall.

Always hiring people who love people & plants!

HOURS: Mon. - Sat.: 9am to 9pm; Sun.: 9am to 6pm
SALES PRICES GOOD THROUGH JULY 19, 1996

CLINTON TOWNSHIP Garfield Rd at Hall Rd 810•286-6100
WEST BLOOMFIELD Orchard Lake at Maple Rd 810•851-7506
DEARBORN HEIGHTS Ford Rd. at Outer Drive NURSERY 313•278-4433 FLORIST 313•565-8133
NEW STORE! EASTPOINTE Kelly Rd. South of 9 Mile 810•771-4200

English Gardens
A Different Reason Every Season

MARKET PLACE

AT HOME
Mary Klemic,
editor
(810) 901-2569

We are looking for your ideas for At Home and for the Market Place roundup of new ideas.

Send your comments to ***Mary Klemic At Home 805 E. Maple Birmingham, MI 48009***

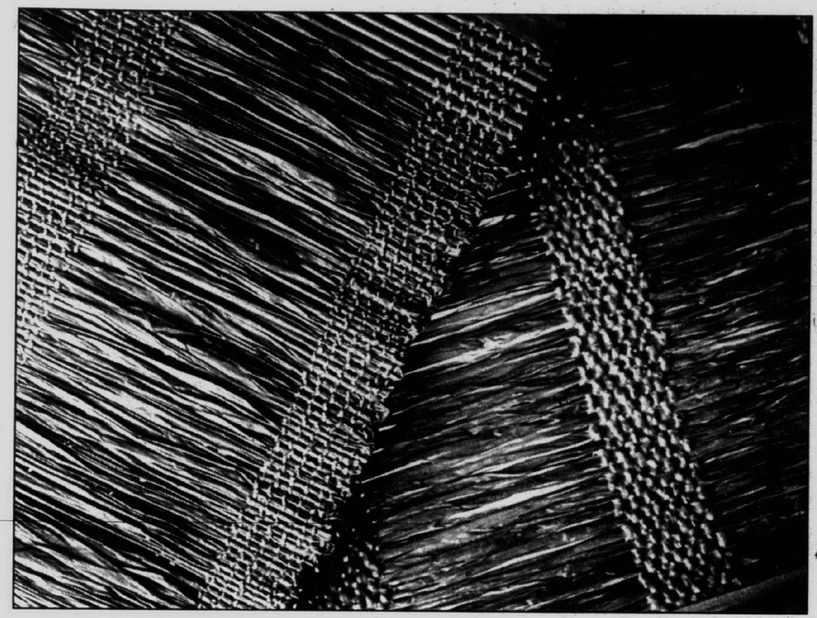

WINDOW MODES

Made in the shade

GO WITH THE FOLD: *Window Modes Ltd. announces the introduction of its new jacqwood™ Island Collection of Roman fold shades. Wood pulp is available in white, cream, off-white, brown or black. The raffia can be dyed to any color. Available features on these hand-woven window treatments include manual clutch operation and motorization. The Window Modes Ltd. Island Collection is available at Creative Collections at Lacoff's, in Michigan Design Center, Troy. Call (810) 649-4600.*



Wall flowering

PLACE SETTING: *Schumacher's Mini Motifs is a collection of overall patterns, presented in traditional colors. The Leaf Parquet wallpaper in terra cotta sets the mood for this quiet corner. The border is Trailing Leaf Border in blue and rust. Schumacher's Mini Motifs is available through F. Schumacher & Co. in Michigan Design Center, Troy. Call (810) 649-4941.*



On the slate

STONE-CRAFTED: *New, unusual dinnerware by Bennington Potters is crafted from beautiful and durable black slate. Microwave and dishwasher safe, the four-piece set — including dish, salad plate, saucer and cup — is available at Crate and Barrel in the Somerset Collection, Big Beaver Road and Coolidge, Troy, for $38.95. Also available in white stone. Call (810) 643-6610.*

Don't Compromise Customize!



Now you can have wall systems, entertainment centers, or bookcases custom built just for you by master craftsmen using your measurements and the finest oak and cherry (no particle board). Plus, best of all...we will do this at about the same price as production made systems.

See over 40 entertainment centers and wall systems on display. All units can be sized to fit any wall, any TV, any sound system.

ALL UNITS 25%-35% OFF

Wm. C. Franks FURNITURE



FINE TRADITIONAL and COUNTRY FURNISHINGS

2945 S. WAYNE ROAD • WAYNE, MICHIGAN 48184 (4 BLKS N. OF MICHIGAN AVE.)
MON.-THURS.-FRI. 9 am-9 pm • Tues., Wed., Sat. 9 am-6 pm

313/721-1044

Gagnon *from page D2*

cans are killed each year by food-related illnesses. Now you put this writer in charge of this subject in this country and I'll show you how to put a stop to it all. We will have a barbecue at my house and in attendance will be the food producers of these products and the elected government officials who want to cut back on consumer budgets. I'll be doing the cooking and they will be doing the eating. Maybe then they can relate to how Nancy Donley feels today.

This is just one of the many stories I could relate to you on the subject of consumerism in this big country. Since President Reagan thought it wise to cut back on everything possible, consumer agencies across this land hav disappeared at alarming rates. Don you ever doubt that no good can com from the removal of the U.S. Office Consumer Affairs. Certain elected off cials who are set to vote on this subje have about as much compassion a Jack the Ripper. Why don't you write call your senator in Washington; you know what to say.

Joe Gagnon, the Appliance Docto will answer your questions about mai taining and repairing large appliance Gagnon is president of Carmack Appl ances in Garden City and does a week radio program on WJR-AM. He author of "First Aid from the Applian Doctor," available at area bookstores.

Make it a daylily day

The Southern Michigan Hemerocallis Society will sponsor a daylily garden bus tour Sunday, July 21.

Registration is required. The $20 fee includes lunch and the bus tour. Send the fee to Armand DeLisle, 30332 Ohmer Dr., Warren 48092-1956. For more information, call DeLisle at (810) 751-8419.

The tour will visit gardens of the society's members. Two award-winning gardens will also be viewed: the Stout Silver Medal Bed, containing all the daylilies winning the highest nationa award given to one daylily each yea since 1950, and the Don Fische Memorial Cup Bed, featuring the bes in miniature daylilies awarded nation ally since 1962.

The public is encouraged to join th tour, not only to see three differentl styled beds incorporating the daylily but also to see how the daylily has pro gressed over several decades. o hybridizing and to learn more about the growing of the daylily.



Beat the heat

Is your Cooling System An Energy Thief?

We Can Save You!

If your monthly cooling bills seem like highway robbery, it's time to turn in that old energy thief of an air conditioner. Replace it now with our Carrier WeatherMaker and start saving up to 60% on your cooling costs. Better yet, make out like a bandit yourself when you take advantage of our $150 discount on the purchase price for a limited time only. Call us today for details.

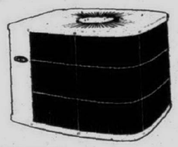

We're the Inside Guys

OBS $50.00 off Any Duct Cleaning offer good thru 7-21-96

FREE CUSTOM FIT AIR CONDITIONER COVER With every installation Not valid with any other offer offer good thru 7-21-96

CREDIT FINANCING SIX MONTHS - NO PAYMENTS NO INTEREST FINANCING AVAILABLE

Carrier Leadership Dealer

BERGSTROM'S

"Serving your community for over three generations"

plumbing • heating • cooling

30633 Schoolcraft, Livonia (Between Merriman & Middlebelt)

HOURS: MON.-FRI. 7:30-6; SAT. 9-4

(313) 522-1350

Based on 17.88% APR. Offer valid to qualified credit applicants. No annual fees. No transacting fees. Contact us for more details.

FOR OUR TROOPS IN BOSNIA

When You Go Into Action...

So Do We!

The American Legion has reactivated the Family Support Network and its toll-free hotline to help all of the support personnel and troops involved in the Bosnia deployment. Family members and GIs can call this number 24-hours a day with questions, problems or requests for assistance. "We shall not fail those who serve."

For Assistance, Call Our 24-Hour Hotline

1-800-504-4098

Thompson PEST CONTROL

Michigan's Only "Carpenter Ant Detection Dog"

CARPENTER ANTS
MICE • RATS • FLEAS
WASPS • HORNETS
BEES • ROACHES

As Heard on...



State Certified Technicians No Mileage Charge

PLYMOUTH 459-8621

LIVONIA 427-2050

ADOPT-A-PET



Sabastian: *This 8-month-old male-neutered tiger has been declawed. He is very easy-going and is good with other animals, very affectionate, a real charmer. Sabastian and other pets are available at the Michigan Humane Society Westland shelter, 37255 Marquette, (313)721-7300, noon to 7:30 p.m. Wednesday-Friday and 10 a.m. to 4:30 p.m. Saturday and Sunday.*

NO POLES - IT ROLLS

Retractable Patio Awnings

THINK SPRING!



$200 OFF!

(Early Bird Special Until July 25th) Valid at time of estimate only.

The Awning Store & More

31843 W. 8 Mile, W. of Merriman, Livonia
SHOWROOM AND HEADQUARTERS

1-800-44 AWNING • 810-478-9311

WINDOW FILM. . .

Reduces Heat, Fade and Glare!



- Rejects up to 77% of the sun's heat, lowering you electric bill.
- Rejects up to 98% of UV rays, the primary cause of fading of draperies and furniture
- Reduces heat & "hot spots" near windows
- Variety of colors & shades to compliment your decor
- In winter, helps insulate glass to retain heat
- Provides a degree of shatter resistance to increase safety

eclipse

WINDOW TINTING SPECIALISTS RESIDENTIAL & COMMERCIAL

(313) 532-8820 • 9206 Telegraph • Redford, MI 48239

Page 9D

sale sale sale sale sale sale sale

Don't Miss

Kitchen Glamor's YOUR KITCHEN SHOP!

46 Years and Still Cooking!

Quality Cooking & Baking Equipment

20% to 50% OFF Storewide and more on selected items

(does not include bulk, double priced items, or Calphalon)



Annual July Sale

Thursday July 11th thru Saturday July 20th

NOT TO BE MISSED!



No Rainchecks
Limited Quantities

ATM

COOKING CLASSES BEGIN IN SEPTEMBER CALL TO BE PUT ON OUR MAILING LIST

Most Complete Quality Cookshops

Redford	Novi	W. Bloomfield	Rochester
Main Location & Warehouse	Novi Town Center	Orchard Mall	Great Oaks Mall
26770 Grand River	SE off I-96 Novi Exit	NE Corner Maple & Orch. Lk. Rd.	Walton & Livernois
Brwn. Beech & Inkster			
313-537-1300	810-380-8600	810-855-4466	810-652-0402

sale sale sale sale sale sale sale

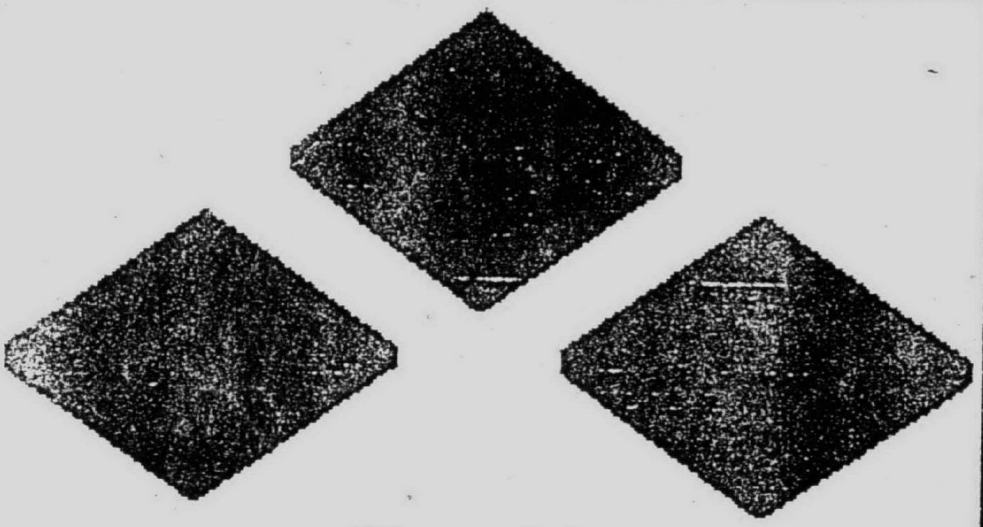

Graphic
Sciences

RETAKE OF PRECEDING DOCUMENT

Don't Compromise Customize!



Now you can have wall systems, entertainment centers, or bookcases custom built just for you by master craftsmen using your measurements and the finest oak and cherry (no particle board). Plus, best of all...we will do this at about the same price as production made systems.

See over 40 entertainment centers and wall systems on display. All units can be sized to fit any wall, any TV, any sound system.

ALL UNITS 25%-35% OFF

Wm. C. Franks FURNITURE



FINE TRADITIONAL and COUNTRY FURNISHINGS

2945 S. WAYNE ROAD - WAYNE, MICHIGAN 48184 (4 BLKS N. OF MICHIGAN AVE.)
MON.-THURS.-FRI. 9 a.m.-9 p.m. - Tues.-Wed.-Sat. 9 a.m.-6 p.m.

313/721-1044

Gagnon *from page D2*

cans are killed each year by food-related illnesses. Now you put this writer in charge of this subject in this country and I'll show you how to put a stop to it all. We will have a barbecue at my house and in attendance will be the food producers of these products and the elected government officials who want to cut back on consumer budgets. I'll be doing the cooking and they will be doing the eating. Maybe then they can relate to how Nancy Donley feels today.

This is just one of the many stories I could relate to you on the subject of consumerism in this big country. Since President Reagan thought it wise to cut back on everything possible, consumer agencies across this land have disappeared at alarming rates. Don't you ever doubt that no good can come from the removal of the U.S. Office of Consumer Affairs. Certain elected officials who are set to vote on this subject have about as much compassion as Jack the Ripper. Why don't you write or call your senator in Washington; you'll know what to say.

Joe Gagnon, the Appliance Doctor, will answer your questions about maintaining and repairing large appliances. Gagnon is president of Carmack Appliances in Garden City and does a weekly radio program on WJR-AM. He is author of "First Aid from the Appliance Doctor," available at area bookstores.

Make it a daylily day

The Southern Michigan Hemerocallis Society will sponsor a daylily garden bus tour Sunday, July 21.

Registration is required. The $20 fee includes lunch and the bus tour. Send the fee to Armand DeLisle, 30332 Ohmer Dr., Warren 48092-1956. For more information, call DeLisle at (810) 751-8419.

The tour will visit gardens of the society's members. Two award-winning gardens will also be viewed: the Stout Silver Medal Bed, containing all the daylilies winning the highest national award given to one daylily each year since 1950, and the Don Fischer Memorial Cup Bed, featuring the best in miniature daylilies awarded nationally since 1962.

The public is encouraged to join the tour, not only to see three differently styled beds incorporating the daylily, but also to see how the daylily has progressed over several decades. of hybridizing and to learn more about the growing of the daylily.



Beat the heat

Is your Cooling System An Energy Thief?

We Can Save You!

If your monthly cooling bills seem like highway robbery, it's time to turn in that old energy thief of an air conditioner. Replace it now with our Carrier WeatherMaker and start saving up to 60% on your cooling costs. Better yet, make out like a bandit yourself when you take advantage of our $150 discount on the purchase price for a limited time only. Call us today for details.

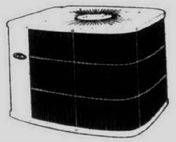

Carrier We're the Inside Guys

OBS **$50.00 off** Any Duct Cleaning
offer good thru 7-21-96

FREE CUSTOM FIT AIR CONDITIONER COVER
With every installation
Not valid with any other offer
offer good thru 7-21-96

CREDIT FINANCING
SIX MONTHS - NO PAYMENTS
NO INTEREST
FINANCING AVAILABLE
Carrier Leadership Dealer

BERGSTROM'S
Serving your community for over three generations
plumbing · heating · cooling



30633 Schoolcraft, Livonia
(Between Merriman & Middlebelt)
HOURS: MON.-FRI. 7:30-6; SAT. 9-4
(313) 522-1350

Based on 17.88% APR. Offer valid to qualified credit applicants. No annual fees. No transacting fees. Contact us for more details.

FOR OUR TROOPS IN BOSNIA

When You Go Into Action...

So Do We!

The American Legion has reactivated the Family Support Network and its toll-free hotline to help all of the support personnel and troops involved in the Bosnia deployment. Family members and GIs can call this number 24-hours a day with questions, problems or requests for assistance. "We shall not fail those who serve."

For Assistance, Call Our 24-Hour Hotline
1-800-504-4098

Thompson PEST CONTROL

Michigan's Only "Carpenter Ant Detection Dog"

CARPENTER ANTS
MICE · RATS · FLEAS
WASPS · HORNETS
BEES · ROACHES

As Heard on...

State Certified Technicians
No Mileage Charge

PLYMOUTH 459-8821

LIVONIA 427-2050

ADOPT-A-PET



Sabastian: *This 8-month-old male-neutered tiger has been declawed. He is very easy-going and is good with other animals, very affectionate, a real charmer. Sabastian and other pets are available at the Michigan Humane Society Westland shelter, 37255 Marquette, (313)721-7300, noon to 7:30 p.m. Wednesday-Friday and 10 a.m. to 4:30 p.m. Saturday and Sunday.*

NO POLES – IT ROLLS
Retractable Patio Awnings

THINK SPRING!



$200 OFF!

(Early Bird Special Until July 25th) Valid at time of estimate only.

The Awning Store & More
31843 W. 8 Mile, W. of Merriman, Livonia
SHOWROOM AND HEADQUARTERS
1-800-44 AWNING • 810-478-9311

WINDOW FILM. . .
Reduces Heat, Fade and Glare!



SAVES ENERGY
FREE ESTIMATES

- Rejects up to 77% of the sun's heat, lowering you electric bill.
- Rejects up to 98% of UV rays, the primary cause of fading of draperies and furniture
- Reduces heat & "hot spots" near windows
- Variety of colors & shades to compliment your decor
- In winter, helps insulate glass to retain heat
- Provides a degree of shatter resistance to increase safety

eclipse
WINDOW TINTING SPECIALISTS
RESIDENTIAL & COMMERCIAL

(313) 532-8820 • 9206 Telegraph · Redford, MI 48239

Don't Miss
Kitchen Glamor's YOUR KITCHEN SHOP!
46 Years and Still Cooking!
Quality Cooking & Baking Equipment
20% to 50% OFF
Storewide and more on selected items
(does not include bulk, double priced items, or Calphalon)



Annual
July Sale
Thursday **July 11th** thru *Saturday* **July 20th**
NOT TO BE MISSED!
No Rainchecks
Limited Quantities
ATM

COOKING CLASSES BEGIN IN SEPTEMBER. CALL TO BE PUT ON OUR MAILING LIST.

Most Complete Quality Cookshops

Redford	Novi	W. Bloomfield	Rochester
Main Location & Warehouse	Novi Town Center	Orchard Mall	Great Oaks Mall
26770 Grand River	SE off I-96 Novi Exit	NE Corner Maple & Orch. Lk. Rd.	Walton & Livernois
Brwn. Beech & Inkster			
313-537-1300	810-380-8600	810-855-4466	810-652-0402

GARDEN SPOT

Mosses will thrive in rock gardens



MARTY FIGLEY

It's always exciting to meet a new plant and I recently was introduced to several at the recent Metropolitan Detroit Landscape Association/Meadow Brook Garden Show.

In the rock garden installed and maintained by Ray Wiegand's Nursery Inc. (where the trains entertain), assistant wholesale manager Rick Born pointed out Irish moss and Scottish moss. The nursery is at 47747 Romeo Plank Road, Macomb (call (810) 286-3658).

These plants aren't really mosses, but are *Sajina sublostusa*, false mosses that take heavy traffic, are excellent planted between bricks or stepping stones and make a significant addition to the various plants in a rock garden.

"Both of these plants like an acidic soil, 6 to 6.2 pH, and grow in the sun, which is important," Born said. "Although they are late to re-leaf in the spring, they are evergreen (Irish is dark green and Scottish is pale green), they're worth the wait. These 'mosses' only need pruning for esthetic purposes."

Born did caution me that when these plants are grown under ideal conditions they could be quite invasive, although they are easily controlled.

"We have been growing these plants in the nursery for at least six years and find that they are excellent plants."

True mosses grow normally in the woods and need shade. This variety of Sajina thrives in the sun and loves sand. Drainage is important and although it loves moisture it must dry out before giving it a thorough soak — 1-1/2 inches deep every two days. Although fertilization isn't necessary it may appreciate an occasional spray of muracid.

Other varieties

Several sedum, *Crassulaceae*, varieties are also important in the rock garden scene and also prefer a sunny site. One especially is *S. kamtschaticum*.

"You could play football on it and it won't bother it."

It has proved to be quite successful and is a particularly attractive sedum. The plant grows only five inches tall with white-margined green leaves. It flowers in the summer with orange-yellow blossoms.

There are many other low-growing sedums and Wiegand's Nursery has had good luck with three of them. They are all *S. spuriums*. The first variety, "Red Carpet," has red foliage and pink flowers; the second, "Dragonblood," has red foliage and white flowers, and *S. spurium tricolor*, sometimes called the Christmas sedum, has foliage that is red, green and white.

Other sedums that may be of interest are *S. acre*, a vigorous, evergreen species that grows only two inches high and has bright yellow flowers in the summer. Another perennial is *S. dasyphyllum*, with grayish-green oval foliage on pinkish-gray stems.

Recommended reading

A good book about plants suitable for the rock garden will guide you in the proper selection for your growing conditions. Two of the latest offerings are both published by Timber Press. They are "Cushion Plants for the Rock Garden," Duncan Lowe ($29.95), and "Rock Garden Plants of North America," edited by Jane McGary ($49.95).

"Cushion Plants for the Rock Garden" details both easy-to-grow and more demanding varieties of these plants. Information about the survival tactics of 87 plants for pots, troughs, plunge beds and alpine gardens as well as instructions for growing them are

See FIGLEY, D10



MARTY FIGLEY

Rock fans: *The dark green Irish moss and light green Scottish moss are excellent in a rock garden.*

Enhance Your Home

Create a "Gran[d] Entrance" with

• STEEL DOORS
• FIBERGLASS DOORS
• TRAPP
& FOX STORM DOORS
• DOORWALLS
• GARAGE DOORS
x7 Insulated (model #37)
ton $595 (normal installation).

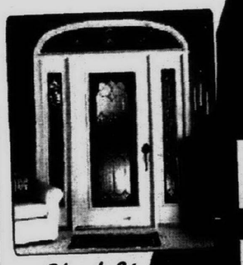

STEEL DOORS
Starting at $279* Installed

STORM DOORS
Starting at $199* Installed
TRAPP #108

Check Us Before You

J & [illegible] INSTALLATION

"Family Owned and Operated" Licensed & Insured

Best Service • Best Prices • Free Estimates

15230 MIDDLEBELT RD. • LIVONIA
(Livonia Showroom, Just South of 5 Mile)
(313) 513-2821
Hours: M-Tu-W-F 9 to 4:30 • TH 9-8 • SAT 10-4

JADO • Universal-Rundle • ELJER • LAUFEN • STERLING • KOHLER • Jason

Bertch Cabinet Mfg., Inc.



50% off all in matching shades

All Bertch Oak Cabinets

Offer Good Through July 21, 1996

MATHISON'S
Kitchen, Bath and Plumbing Showrooms

6130 Canton Center, Canton • 455-9440
31535 Ford Rd., Garden City • 422-3888
28243 Plymouth, Livonia • 522-5633
HOURS: Mon.-Fri. 9-8; Sat. 9-6; Sun. 10-3

Omega Cabinets • LAUFEN • KOHLER • BRICCOS • BLANCO • MERBLE • Bertch Cabinet Mfg • ACRYLICA • BRICCOS • BLANCO • Sperzel

LET'S REMODEL

Home improvement loan can save money

Q: How can home improvement financing save me money?

A: These days we are all looking for a break on our taxes. Our home provides a means by which we can borrow on the equity for any purpose and receive a tax deduction.

"But, what if we don't have enough equity and how can home improvements help?" We have designed a wide range of loan programs that may require no equity, and then take into consideration the future value of your improvements before you have started the work.

"But how does this save me money – you're not giving me money, I'm borrowing it" It is simple, by taking your new improved value before work starts, you will have more equity upfront. This means that you can borrow (on a tax deductible basis) enough money to pay for the home improvements and pay off high rate, non tax deductible loans and credit cards.

For example: Existing value, $160,000. Existing First Mortgage, $100,000. Equity, $60,000. Credit Cards, $10,000. Car Loan, $10,000.

Monthly payments: Mortgage, $1,035. Credit Cards, $40, Car Loan, $350.
Total: $1,785.

These are your current expenses and after shopping around you get a bid for $30,00 to do home improvements. Now you are in a slight panic because how on earth are you going to afford to get another loan to pay the contractor? Here is a possible solution.

Under our equity program you could qualify for $50,000. (Note: a typical bank would only lend you $28,000). That $50,000 would cover the job cost, credit cards and your car loan. The monthly payment would be $588 for 15 years.

New debt: Mortgage, $1,035, Harris loan, $588. Total $1,623.

So you would save $162 per month plus have $30,000 worth of home improvements done. This does not even consider tax benefits.

So there is a way to save money when financing. Good luck with your project.

Cindy Hall, Harris Financial, Troy, 1-800-444-6510.

For your home improvement questions or a copy of our roster book contact Gayle Walters, executive director of NARI-The Michigan Remodeling Association at 810-335-3232. Questions can be mailed to "Let's Remodel," 2187 Orchard Lake Road, Suite 103, Sylvan Lake, MI 48320. Answers are provided by members of the MRA, the local chapter of the National Association of the Remodeling Industry. Members include professional contractors, manufacturers, wholesalers, consultants and lenders representing all facets of residential and light commercial remodeling. Members also answer questions on "Construction Talk" with Murray Gula on WEXL-AM 1340, 1-2 p.m. Saturdays. Call in your questions at 810-544-1340.

The NARI-Michigan Remodeling Association will have an open house 7-9 p.m. Tuesday, July 16, at the Plymouth Township Hall. Several members will be present to answer questions about remodeling. For information, call (313) 420-0522.

Daylily show scheduled Saturday

The Southern Michigan Hemerocallis Society will sponsor a daylily show 2-5 p.m. Saturday, July 13, at Congregational Church of Birmingham, 1000 Cranbrook Road at Woodward.

Admission is free. The public may attend. For more information, call John Cody at (810) 468-3113.

The event will include a daylily plant sale, artistic arrangements featuring the daylily, and a daylily-related crafts sale. Hundreds of cut daylilies will be on display. Master gardeners will be on hand to answer questions.

ROCK SHOPPE
LANDSCAPE SUPPLIES
PLYMOUTH, MI

— Michigan's Largest Selection of Landscape Supplies —

• INTERLOCKING CONCRETE PAVING BRICKS
• RETAINING WALL BLOCKS • PONDS & PUMPS
• DECORATIVE STONES & MULCHES

— Five Acres of Outdoor Shopping —

OVER 12 TYPES OF MULCHES from $19.95 cu. yd.
MANY COLORS OF GARDEN WALLS $1.95 and up
SPECIAL INTERLOCKING CONC. PAVING BRICKS $1.29 sq. ft.

— Paving Brick Offer Good With Ad Only —

ANY QUANTITY • BAG OR BULK • WHOLESALE - RETAIL
PICK-UP & DELIVERY ALL AREAS
SALE ENDS 7-31-96

KEYSTONE RETAINING WALL SYSTEMS · Anchor Diamond · Decra-lec · DECOR

North Territorial Road (West of Gotfredson) • Plymouth
(313) 747-6204 (313) 455-5560 (810) 855-8162
Hours: Monday, Tuesday, Wednesday & Saturday 7:30-5:30; Thursday & Friday 7:30-7:30; Sunday 10-2
HELP AVAILABLE FOR THE DO-IT-YOURSELFER OR THE PROFESSIONAL

SPECIAL PURCHASE

1/2 Off Solid Oak



Special Sale Price $699
Quantities are limited

Classic Traditional Bed— Complete queen-size bed in solid oak, reg. $1420.

PLUS 50% Savings on the entire Bedroom set

Solid oak set includes headboard, 7-drawer dresser, sculpted mirror and 6-drawer chest, reg. $3420.
Sale $1695
(matching nightstand also available)

• free immediate delivery
• free in home set-up
• convenient financing available
• free one year service

Scott Shuptrine
Fine Furniture / Since 1927
The best just got better™

OPEN DAILY 10-9 & SUNDAY 12-5:30
BLOOMFIELD HILLS – open 'til 6pm Wed., Thurs. & Sat.
TROY 977 E. FOURTEEN MILE ROAD, 585-3300
Just east of Oakland Mall
BLOOMFIELD HILLS 4110 TELEGRAPH, 642-0070
On the SW corner of Long Lake & Telegraph
NOVI 43606 W. OAK DRIVE, 349-0044
Across from Twelve Oaks Mall

Discount off retail price. Previous purchases excluded. Sale ends Monday, July 15th.

COVER STORY

On the cover: *Plants in this Birmingham garden, featured in the Healthy Garden Tour next week, come from the garden of Nancy Kader's mother. Photo by Marty Figley.*



PHOTOS BY MARTY FIGLEY

Vegetable helping: *Nancy Kader's vegetable garden includes marigolds for insect control.*

GARDENS SHOW HEALTHY ATTITUDE

BY MARTY FIGLEY
SPECIAL WRITER

A Healthy Garden Tour, , will take place 10 a.m. to 3 p.m. Saturday, July 20, and noon to 4 p.m. Sunday, July 21.

Ticket price is $3 for each tour. Different gardens are open each day, rain or shine. Children under 10 years of age aren't allowed. Tickets and maps are available at time of purchase at designated stations.

Direct questions weekdays to Southeastern Oakland County Resource Recovery Authority in Royal Oak at (810) 288-5150, or the Henry Ford Estate in Dearborn at (313) 593-5590. The tour is co-sponsored by the authority and the Detroit Free Press

The southeastern Michigan area has been divided into six sections so that many people can visit any or all of the gardens. *(See the related schedule.)*

All of the gardens on these tours (each tour has six or more gardens) use a minimal amount of chemicals or none at all. The styles are quite diverse so that visitors will be able to get ideas as well as enjoy their beauty. They feature annuals, perennials, herbs, shrubs and/or vegetables.

Working wonders

One Birmingham garden has been in the making for five years from what once had been a very neglected yard and garden. Now it is a charming garden with lots to see and emulate.

Nancy Kader has done wonders in the five years she has lived in her home. The front was a typical yard with foundation plantings, grass and a walk straight up the center.

Now this area has been fenced in with a 36-inch tall wrought-iron gate. Yellow "Stella de Oro" daylilies march around the outside of the fence and holly (kept to a perfect height) guards the other side. The rest of the beds are filled with lilies, peonies, hostas, several Rhododendrons "Hong Kong" with creamy/yellow blooms that are "just stunning early in the season," Kader said.

Two trees anchor the corners. A Purple Pendula is "nifty" with purple foliage and smooth bark of the same color and a "Sugartime" crabapple has "interesting looking nubby bark that I love." The fruit hangs on the branches until spring, for which the birds are thankful, and it also adds texture in the middle of winter.

Kader especially enjoys watching the hummingbirds as they visit the two "enormous" trumpet vines on the front of the house. The vines are quite old.



Patio view: *The view from the patio is colorful.*

In the back

A border garden along the back fence is filled with plants that belonged to Kader's mother. Bright red dianthus, orange poppies, several kinds of lilies (including Oriental), white astilbe, bleeding heart (these last two, she has found, do well in the sun) and white shasta daisies like their new home. String trellises against the wooden fence support beans, limas and cucumbers.

Speaking of vegetables, Kader has reserved a sunny spot for them and it is packed with the likes of kohlrabi, cabbage, two kinds of spinach, three different onions, leeks, beets, garlic, carrots, peppers, tomatoes and lettuce. Marigolds edge the bed for pest control.

Around the edges of the enclosed garden many of the same plants seen in the front garden are growing here, as well as others such as several strategically placed clematis vines. A ligularia with large, heart-shaped leaves adds still more texture and will bloom with tall, bright yellow spike flowers. "Purple Palace" heuchera, roses, tall delphiniums (a white and a deep purple one called "Black Night"), Rudbeckia, Jacob's Ladder, bee balm and petunias as well as other flowers are enticing to birds, bees and butterflies.

Special houses

Six birdhouses are included in the garden as well as a specially built butterfly house. Kader has put twigs inside to lure them and hopes that this year they will make a home there. It did take two or three years for birds to take up residence in the houses, so she is patient.

A small pond centers the back yard and the running water is a delightful sound. Koi and goldfish live year-round as the deepest part is 36 inches. Plants include ribbon grass, Iris, Taro, papyrus, water forget-me-nots and watercress, which the fish eat.

The far end of the garden contains grapes, raspberries, blueberries, currants and rhubarb among the flowers while two large stone lions sit on pedestals and stand guard.

The raised brick patio rests against the house and is edged with purple lobelia. This ambitious lady designed the brick walk that leads from the porch steps (and up to the patio) with a slope rather than steps. This idea adds a graceful feel to the landscape.

Kader has done most of the work herself and said, "I'll never do brick again."

She composts outdoors and worm composts in the basement using a special container. She uses all her kitchen scraps, keeps the mixture moist and is left with worm castings and water. She drains the water off to provide rich nutrients to the garden. When I asked why, she replied, "It just seems responsible to me." Soaker hoses are kept in every garden year round.

Kader said she spends 20 hours a week in the garden in the spring and it is obvious she spends a lot of time there during the rest of the season. She has planned the garden to have successive bloom all year long. A new metal obelisk stands waiting for a newly planted clematis "six-inch white flowers — a new one" to scramble over it. She has also installed lighting and said, "That's a real joy."

These gardens will be open SATURDAY, JULY 20:

- Tour No. 1, southeastern Oakland County: gardens in Clawson, Pleasant Ridge, Royal Oak, Ferndale and Troy. Buy tickets at the SOCRRA office, 3910 W. Webster (12-1/2 Mile, between Greenfield and Coolidge), Royal Oak; or the Troy Historical Museum, 17 Mile (Wattles), just west of Livernois.
- Tour No. 2, Dearborn and Dearborn Heights. Buy tickets at the Henry Ford Estate at the University of Michigan-Dearborn, off of Evergreen between Michigan Avenue and Ford.
- Tour No. 3, Livonia and Redford. Buy tickets at the Livonia Public Library, Farmington Road at Five Mile.

These gardens will be open SUNDAY, JULY 21:

- Tour No. 4, southeastern Oakland County: gardens in Beverly Hills, Lathrup Village, Birmingham and Southfield. Buy tickets at the SOCRRA office in Royal Oak.
- Tour No. 5, North Rosedale Park/Grandmont/Northwest Detroit. Buy tickets at the North Rosedale Community House, 18445 Scarsdale, northwest Detroit (near the Southfield Freeway and Grand River).
- Tour No. 6, downriver: Wyandotte and Southgate. Buy tickets at the Downriver Recycling Center, 15100 Northline Road, Southgate.

Laurel FURNITURE, INC.



SERTA® PERFECT SLEEPER
TRUCKLOAD SALE



Serta
WE MAKE THE WORLD'S BEST MATTRESS®

Most Sets Available for *IMMEDIATE* Pick-up & Delivery!

DELUXE QUILT MODEL I
TWIN, (Ea. Pc.) Reg. $140 $69.88
FULL, (Ea. Pc.) Reg. $200 $99.88
QUEEN, (Set) Reg. $480 $259.88
KING, (Set) Reg. $680 $329.88
Sold in sets only for your total comfort.

LUXURY FIRM MODEL II
TWIN, (Ea. Pc.) Reg. $190 $99.88
FULL, (Ea. Pc.) Reg. $280 $149.88
QUEEN, (Set) Reg. $660 $349.88
KING, (Set) Reg. $900 $469.88

SERTAPEDIC MODEL III
TWIN, (Ea. Pc.) Reg. $250 $129.88
FULL, (Ea. Pc.) Reg. $330 $179.88
QUEEN, (Set) Reg. $790 $409.88
KING, (Set) Reg. $1090 $559.88

Save On Quality SERTA® Sleep Sets!
It's a savings event for your better night's sleep! Serta trucks are rolling in filled with tremendous sleep set buys. We've been selected to bring you gigantic values on every style and comfort in every size!
Prices apply when purchased in sets.



BONUS! We'll Pay the Sales Tax!
Bring this coupon in and we'll pay the sales tax on anything in this ad!
Not valid with any other discount.
LAUREL FURNITURE

Don't miss our premium selection of FUTONS



6' Premium Futon with Frame Starting at ONLY $239.88

SERTAPEDIC MODEL IV
ULTRA FIRM
TWIN, (Ea. Pc.) Reg. $310 $149.88
FULL, (Ea. Pc.) Reg. $420 $199.88
QUEEN, (Set) Reg. $1060 $509.88
KING, (Set) Reg. $1400 $669.88

PERFECT SLEEPER MODEL V
MAXIMUM FIRM
TWIN,(Ea. Pc.) Reg. $440 $199.88
FULL, (Ea. Pc.) Reg. $560 $269.88
QUEEN, (Set) Reg. $1250 $599.88
KING, (Set) Reg. $1650 $799.88

PERFECT SLEEPER MODEL VI
PILLOW SOFT
TWIN, (Ea. Pc.) Reg. $520 $229.88
FULL, (Ea. Pc.) Reg. $630 $299.88
QUEEN, (Set) Reg. $1420 $699.88
KING, (Set) Reg. $1840 $899.88



GUARANTEED LOWEST PRICE

18th Century Cherry
Classic Jamestown cherry finish. Carved fluting and leaf design motifs in the rice bed are characterizations of 18th century America. Elegantly detailed and contoured mirror, headboard and brass hardware.
- Triple Dresser $519.88
- Landscape Mirror $259.88
- 6 Drawer Chest $419.88
- Queen Four Poster "Rice Bed" $649.88
- Night Chests $259.88

Romantic, Turn-of-the-Century Styling
Antique satin finish on oak. Richly detailed with shaped tops, serpentine drawer fronts and authentically detailed porcelain hardware.
- Triple Dresser $599.88
- Storage Mirror $489.88
- Wardrobe with Door Mirror $699.88
- Queen Sleigh Bed $649.88
- Nightstand $249.88



FREE DELIVERY and LAY-AWAY AVAILABLE

LAUREL FURNITURE, INC. 584 West Ann Arbor Trail • Plymouth, Michigan 48170
(313) 453-4700 • Mon. - Wed. 9:30 - 6, Thurs. & Fri. 9:30 - 9:00, Sat. 9:30 - 5:30

UNILOCK® the Statement in Stone

Garden Stone® or Alpenstein®
PLANTER WALLS



Do It Yourself and SAVE 10% OFF*

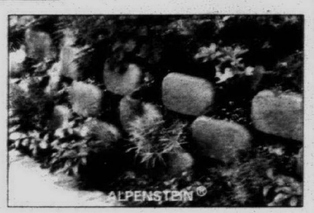

Spruce up your landscaping with easy-to-use Garden Stone® or our new Alpenstein® Planter Walls. Call for a free color brochure and the name of your nearest authorized Unilock® dealer.

Perfect for ...
- Garden and Flower Bed Borders
- Patio and Walkway Edging
- Tree Rings
- Retaining Walls.

12591 Emerson Drive, Brighton, MI 48116
1-800-336-4056
*Factory Direct Rebate based on Unilock's 1996 Suggested Retail Price. Offer expires 10/31/96.

Figley from page D6

included. The many color photographs illustrate the details of these miniature plants.

"Rock Garden Plants of North America" is "An Anthology from the Bulletin of the North American Rock Garden Society." The book contains the best articles from this publication over the society's first 50 years.

Many plants suitable for alpine gardens originated in North America, therefore they are the focus of the book. Information about plant sites, native species and personal experiences with these plants from noted rock garden enthusiasts will guide the reader to success in growing many of them. The color photos show the diverse attributes of rock garden plants.

Two other local nurseries carry alpines and you might wish to contact either of them for further information: Arrowhead Alpines, P.O. Box 857, Fowlerville, MI 48836, call (517) 223-3581; and Saguaro Rare Plant Nursery, 470 W. Five Mile Road, Whitmore Lake, MI 48189, call (313) 449-4237.

Travel plans

A personal note: Please call Chuck Randolph Travel & Tours at (810) 645-5050 or me at (810) 644-2178 if you want a brochure about our April 1997 gardens Mississippi Riverboat trip.

Marty Figley is an advanced master gardener based in Birmingham. You can leave her a message by dialing (313) 953-2047 on a touch-tone phone, then her mailbox number, 1859. Her fax number is (810) 644-1314.

Area gallery schedules auction Sunday

Duke Gallery will have a public auction 10 a.m. Sunday, July 14, at 312 W. Fourth, Royal Oak, next to the Royal Oak Music Theatre.

Inspection will take place 11 a.m. to 6 p.m. Thursday-Friday, July 11-12, 10 a.m. to 6 p.m. Saturday, July 13, and 8:30-10 a.m. Sunday, July 14.

For information, call the Williams & Lipton Co. of Birmingham at (810) 646-7090.

The auction will feature a variety of items including mission furniture; Rockwood, art and matte white pottery; Mexican silver and arts and crafts jewelry; contemporary "Spratling silver"; French art deco glass and chandeliers; photographs by Edward Curtis; assorted light fixtures; "favrile" glass vases and a bronze with gold dore patina enameled box from Tiffany Studios; textiles; arts and crafts rugs; and leaded glass windows.

The good life begins with premium vinyl siding



Your home is your single largest investment. So why keep throwing money away by repainting it – year after year? Why not choose premium vinyl siding from Wolverine Technologies and invest in the future?

By re-siding your home now, you are adding to its beauty today and adding to its resale value tomorrow. Because it's practically maintenance-free, you're also adding some valuable time to enjoy it.

For everlasting beauty and lasting value, follow these words to the wise: Premium vinyl siding. Once. And for all. You won't be disappointed.

RESTORATION COLLECTION SIDINGS
Wolverine Technologies

Lee Wholesale Supply
31240 Industrial Drive • Livonia
(313) 422-7661
55965 W. Grand River • New Hudson • (810) 437-6044

Summer Sizzler Sale
HOMECREST Cabinetry



ALL CABINETRY ON SALE NOW
The savings are hot — so hot they sizzle! Get a free gas grill when you buy any style of HomeCrest cabinetry (or choose an over the range microwave for only $129). Save on over 40 cabinet styles in today's most popular woods and finishes, laminates and white. So, get cooking and save!

FREE GAS GRILL Or Get An Over The Range Microwave For Only $129 Minimum purchase of 10 kitchen or bath cabinets required.
FIESTA

Shown: HomeCrest "Windstone"
Offer Ends August 31, 1996

• KITCHEN TOP SHOP
31150 W. 8 Mile Rd.
FARMINGTON
810-477-1515

• NEW CONCEPTS KITCHEN & BATH SHOWROOM
32900 Manor Park
GARDEN CITY
313-522-6377

• NA MANS BUILDING CENTERS
• 41900 Ford Rd.
CANTON
313-981-5800
• 3300 W. Jefferson
TRENTON
313-676-3000
• 3655 Sibley Rd.
NEW BOSTON
313-941-3131

• AUBURN KITCHEN & BATH
2042 Auburn Rd. at Crooks
ROCHESTER HILLS
810-853-2773

• KITCHEN WHOLESALE
29036 Grand River Ave.
FARMINGTON HILLS
810-474-4455

INVITING IDEAS

Turn barbecue leftovers into soup



RUTH JOHNSTON

In the midst of gorgeous weather, nothing tastes better than firing up your grill and cooking outdoors. When planning a guest list for a barbecue, I always buy enough groceries to feed at least six more, just in case we have "strays" stop by. This behavior invariably leaves me with an abundance of leftovers — leftover barbecued chicken, corn on the cob, sliced tomatoes ... sound familiar?

While normally I will have guests clamoring for an invitation to leftovers at my house, cold barbecued chicken, microwaved day-old corn on the cob, and soggy tomatoes, isn't their first choice. Let this food go to waste? Not a chance. When all else fails, **make soup!**

Faced with the aforementioned ingredients, I opened my fridge and visually scanned what was available: jalapeno peppers, red peppers, celery and a jar of cannellini beans; this is certainly workable. A quick look to my shaker seed box, enough onions and garlic? Perfect!

Serve "Ruth's Leftover Barbecue Soup" with some piping hot sourdough or cornbread, and add a salad.

With this recipe, feel free to experiment — add whatever you have leftover or what's in your fridge. If you have additional grilled vegetables left over, they would be a delicious addition. The next day, throw in some raw shrimp, cook until the shrimp is cooked, and create another meal!

RUTH'S BARBECUE SOUP

Ingredients for stock:
- 3-5 pieces of leftover barbecue chicken (sauce, skin and bones included)
- 1 large onion, peeled
- 2 cloves garlic, peeled
- Water to cover

Ingredients for soup:
- 2 large red peppers
- 2 tablespoons light olive oil
- 3 large onions (approx. 4 cups), peeled and chopped
- 2 1/2 tablespoons chopped garlic
- 4 ounces (6-8) fresh red hot cherry peppers; remove stems, seeds, and chop
- 4 jalapenos; remove stems and seeds, and chop
- 3 cups chopped celery
- 12 cups liquid — 10 cups reserved stock (see above) plus 2 cups chicken broth (use more broth if necessary to have 12 cups of liquid in total)
- Fresh leftover tomatoes chopped or 1 can (28 ounces) season diced tomatoes, drained
- 2 -6 ounce cans of tomato paste
- 2-3 ears of leftover corn on the cob; remove kernels (with a knife remove kernels by slicing downward while holding the cob vertically)
- 1-19 ounce can or jar of cannellini beans, drained.
- Salt to taste

In a large stock pot, place leftover chicken, onion and garlic — cover with water to cover.

Cook stock over medium high heat removing foam as necessary. Cook until the meat of the chicken is falling off the bones. Let cool enough to handle — strain the broth and reserve the chicken meat. Place the meat in the filtered broth and reserve until later.

Roast 2 large red peppers (you can do it right on your gas open flame, broil, grill on a grill or torch with a small hand-propane torch) until blackened. Place the roasted peppers in a glass bowl and cover with plastic wrap to sweat. Once cool, cut off the stem, remove the seeds and devein. Remove the blackened skin by scrapping with a small knife — don't rinse, you want to keep all the flavor). When the skin is removed, cut into 1/4 inch dice

In a clean large stock pot, add the oil and heat. Add the onions and garlic and saute until transparent. Add the diced hot peppers and saute for 3-4 minutes. Add the diced celery and saute for about 8 minutes. Add the roasted red peppers and all of your liquid (12 cups in total) and the chicken meat. Add the drained canned tomatoes and tomato paste — mix thoroughly

Let cook for about 40 minutes over medium low heat — add the kernels of corn and the cannellini beans. Add salt to desired taste, and continue to cook until all vegetables are tender and flavors infused. The longer it cooks, the better — make sure to keep it cooking on low heat. Yield: 8-10 servings

I am not a dedicated bread baker. If the weather's hot, the only bread cooking in my house is in the bread machine. I found an interesting bread mix at Sam's Club — SOURDOUGH Bread Machine Mix by KRUSTEAZ®.

Ruth Mossok Johnston is an author and food columnist who lives in Franklin. To leave her a voice mail message, dial (313) 953-2047, mailbox 1902.

Don't be afraid of the INTERNET!

Observer & Eccentric On-Line! and New Horizons Computer Learning Center have teamed up to get you onto the Internet, and teach you how to use it once you're there.

O&E On-Line! subscribers can enroll in New Horizons' Internet Classes at a special discounted rate. All classes are taught in LIVE, **HANDS-ON** INTERNET classrooms in Troy and Livonia.

In one day you'll learn:
- Internet Basics
- Newsgroups, Remote Connect and File Transfers
- Internet Surfing: Gopher and World Wide Web
- Internet Security and Internet Culture

Call O&E On-Line!—
INFORMATION—(313) 953-2266
TO SUBSCRIBE— (313) 953-2297
TECH SUPPORT—(313) 953-2278

OBSERVER & ECCENTRIC ON-LINE!

New Horizons Computer Learning Center
(313) 525-1501 ext. 1132

Farm Fresh Produce



Super Bi-Color Sweet Corn

Complete Line of the Freshest Vegetables

Bananas 3 lbs. $1.00



Vine-Ripe Kentucky Tomatoes Home-grown Flavor 99¢ lb.

Head Lettuce 2 for $1.00

SALE 20% OFF ON ALL
• Fertilizer • Chemicals • Pots • Tools • Bird Baths • Wood Planters

Perennials
1 gallon pot
3 for $12.00
reg. $4.79 each

SALE
ALL TREES & SHRUBS
20% OFF
the reg. price

Still Good Selection Annuals at Sale Prices!

CLYDE SMITH & SONS
Farm Market and Garden Center
8000 Newburgh Westland • (313) 425-1434
Open 9-9 Mon.-Sat., Sun. 9-7

TREASURE SEARCH

Cloisonne box is classic artistic treasure

BY NANCY AND FRANK BOOS
SPECIAL WRITERS

Dear Nancy and Frank:
I have this pretty box which I'm told is Japanese. It looks like porcelain. Can you give me some information?

Tina,
Bloomfield

Dear Tina:
Even though what you have looks like porcelain, it is actually cloisonne (pronounced *cloy-son-aye*). Cloisonne is a technique where cells or partitions made from thin metal bands called cloisons are attached in a design form to an object, usually metal. The cells are then filled in with finely ground colored glass enamel pastes and fired in a special kiln to fuse the enamels to the body of the object. From this basic technique, about 20 different varieties of cloisonne enamelware have evolved.

The standard cloisonne most of us are familiar with has the wires intact so they can be seen and felt on the finished product. However, the variety you have is called wireless or pulled wire cloisonne.

In wireless cloisonne, the wires are removed before each firing so that they are totally gone when the work is finished, or if any wires remain, they are totally covered over with layers of enamel. If any wires remain under the

See TREASURE, D13

WHO'S WHO
and
WHAT'S WHAT
in LOCAL BUSINESS?
Check the Business section every Thursday.

Quality sofas at great low prices!
CLASSIC TRADITIONAL
$499.88
Matching Love Seat & Chair Available
COUNTRY WARMTH
$569.88
Matching Love Seat Available
HIGH BACK COMFORT
$599.88
Matching Love Seat & Chairs Available
• Fabric patterns may vary from those shown
• All models available as sleeper sofas
• Layaway and free delivery available!
Laurel FURNITURE, INC.

Visit Our Beautiful Kitchen and Bath Display Center
Present this ad and you'll get a lot of attention and a free in-home measuring service.
We are presenting new designs to our GEORGETOWN and WOODCREST cabinet creations. In beautiful wood, vinyl, or laminate finishes.
DeGiulio Industries
Kitchen and Bath Display Center
15150 Century Drive • Dearborn
(Off Greenfield Rd. • S. of Michigan Ave.)
Call 313-271-4990
or 800-277-9991
Showroom Hours: Daily 9-6; Sat. 9-4

Star's Summer Sale!
Carlton's "DANIA" style lounging system offers the best of all worlds...
COMFORT • DURABILITY • STYLE
2-Piece Section
Sale Price... $899.95 Reg. Price...$1,799.99
Available in modular, sectional, or sofa and love seat combinations. Sleeper sofas also available.
Choose from a selection of over 100 dynamic fabrics.
Delivered in less than 30 days!
Star Furniture Galleries
33500 West 7 Mile at Farmington • Livonia (next to Kmart)
(810) 442-0120
Show Daily 10 - 8 • Saturday 10 - 6 • Sunday 12 - 5

Coming Soon...
MIDWEST CARPET BROKERS, INC.
Second Location
33536 FIVE MILE ROAD • LIVONIA • (313) 513-9167
WHOLESALE PRICES
ON • PHILADELPHIA • CABIN CRAFT • SUTTON
Midwest Carpet Broker
11871 BELDEN • LIVONIA 48150
(IN THE BELDEN INDUSTRIAL PARK)
Local: 421-3720
Outside: 1-800-691-3400
Hours: Mon.-Fri. 10-8; Sat. 10-1 or call for appointment

Treasure from page D12

enamel, sometimes the original design can be very indistinctly seen.

The wireless method gives a very smooth, lustrous appearing surface with a slightly hazy effect and can therefore be misinterpreted by the uninitiated as porcelain.

Some ceramic cloisonne is known to exist, which means the cloisons had been affixed to a ceramic or porcelain body. Obviously, this would make the work very fragile and therefore quite rare. However, ceramic cloisonne is considered less desirable by some as it tends to have a duller color and the surface cracks with age.

Although most of us are most familiar with Japanese cloisonne, the technique originated in Greece and worked its way over the centuries to Japan. Because cloisonne was made approximately from the 10th to the 20th centuries in France, well before it reached Japan, at least half of the varieties have French names.

At one time, collectors and museum curators looked down their collective noses at Japanese cloisonne as an art form. The wireless technique inspired beautifully done pieces having some of the qualities of lacquerware. It allowed master artisans to interpret the Japanese artistic sensibilities in a magnificent manner. Now 19th and 20th century Japanese cloisonne is considered highly collectible.

If your piece is in good, original condition, it would probably bring $8,000 to $10,000 in a retail shop. Don't use it for buttons and perhaps you should get in insured.

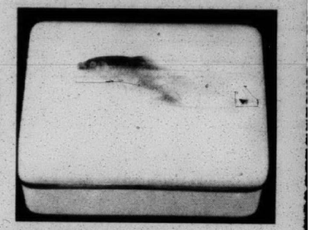

Cloisonne treasure: *This box was made with the wireless cloisonne technique.*

CREATE YOUR OWN POND!
POND FISH
Butterfly Koi • Calico Shubunkin Koi • Orandas Decorative Koi • Comets
$3.99 to $19.99
• Fish food
• Pumps
• Pond Liner 45 MIL 75¢ sq. ft.
Good Supply All Summer
AQUATIC PLANTS
Hardy Water Lillies Reds, Yellows, Pinks, White, Changables
Bog Plants $7.99-$9.99
Oxygenators 99¢ bu.
Water lettuce $1.99 ea.
Water Hyacinths $2.99
NEW INFRA-RED MOTION SENSOR FROG
BARSONS Greenhouses
6414 Merriman • Westland
(313) 421-5959

AERO ❖ PACIFIC
CUSTOM DRAPERIES
SINCE 1950
• FREE IN-HOME DECORATOR SERVICE
• FREE MEASUREMENTS
• FREE ESTIMATES
• Thousands of Decorator Fabrics
• Horizontal & Vertical Blinds
• Pleated Shades, Roller Shades
• Duettes • Silhouettes • Vignettes
Highest Quality Custom Made Draperies at the Most Competitive Prices in Town
AERO DRAPERIES
TEL-EX PLAZA
25279 Telegraph, Southfield (Just North of 10 Mile)
(810) 353-8000
PACIFIC DRAPERIES
GARDEN CITY TOWN CTR.
5908 Middlebelt (Just North of Ford Road)
(313) 421-0000
OPEN MONDAY THRU SATURDAY 9:30 - 6 P.M.

OUR "BEST VALUE" NURSERY GLIDER
Any Combination "One Low Price!"
$238.00 Including Cushion
• White, Natural, or Washed
• Popular Fabrics to Choose From
• Ottoman Available
Dutailier Gliders From $168.00
WE SHIP ANYWHERE FREE LAYAWAY
Rocker World
36539 Gratiot (Just S. of 16 Mile) Mt. Clemens • 790-3065
3337 Auburn Rd. (1 Mile W. of Adams) Auburn Hills • 853-7440
21325 Telegraph (Just N. of 8 Mile) Southfield • 948-1060

3M WINDOW FILM
Reduces Heat, Fade and Glare!
• Adds Year Round Comfort
• Residential Lifetime Warranties
• Rejects up to 77% of the sun's heat, lowering your electric bill
• Rejects up to 99% of UV rays, the primary cause of fading of draperies and furniture.
ALSO AVAILABLE
• WINDOW SHADES
• INTERIOR MAGNETIC STORM WINDOWS
DIVERSIFIED ENERGY CONTROL, LTD.
WE SPECIALIZE IN RESIDENTIAL & COMMERCIAL WINDOW TINTING
844-8535
FREE ESTIMATES
(800) 380-0332
3M Authorized Dealer Construction Markets

Quiet, Cost Effective, Cooling Comfort
Model 561 Central Air Conditioner
bryant
• Cool your home with money-saving, high efficiency performance.
• Dependable components provide dependable, long-lasting operation.
• Designed, built, and backed by the most trusted name in home comfort – Bryant.
Cool comfort and energy-saving efficiency. The Bryant Model 561 comfortably mixes these features. When it's hot outside, you'll be inside, you'll be inside *affordably* relaxing... thanks to our Aerocoustic™ design. The Model 561 delivers economical cooling at 10.0 SEER (Seasonal Energy Efficiency Ratio). This certified rating represents a significant improvement over typical, older, inefficient air conditioners.
FREE ESTIMATES
S & M HEATING SALES COMPANY
Service maintenance agreements very affordable.
We Service All Makes and Models • Complete 24 hour service company
23262 Telegraph • Southfield, Mich.
(810) 352-4656

CLASSIC
INTERIORS
FURNITURE

THE HOT DAYS OF SUMMER ARE HERE

and so are the
HOT SUMMER SALE PRICES!
Now, for ONE WEEK ONLY,
SAVE AN EXTRA

8% OFF

OUR SALE PRICES
WHEN YOU PAY CASH
or
Take advantage of our
1 YEAR INTEREST FREE
Financing on your purchase!
Minimum $500 Financed

25%-40% SAVINGS ON:

- Pennsylvania House
- Thomasville
- Harden
- Hancock & Moore
- Bob Timberlake
- Nichols & Stone
- Bradington-Young
- Charleston Forge
- King Hickory
- Lexington
- Hooker
- Craftmark
- Hekman
- Conover
- Sligh
- Dinaire
- Hitchcock
- Stiffel
- Canal Dover
- Restonic
- Howard Miller
- Jasper Cabinet
- Superior
- Athol
- I.M. David
- Butler

Excluding Lexington UPH.

Design Service Available • Sale Ends Sat., July 20, 1996

CLASSIC
INTERIORS
FURNITURE
20292 Middlebelt, Livonia
(South of 8 Mile)
(810) 474-6900

Mon., Thurs., Fri., 9:30-9:00; Tues., Wed., Sat. 9:30-5:30; Open Sunday

VISIT OUR IN STORE CLEARANCE CENTER

*All Discounts Are Off Manufacturer Suggested Retail Prices.
*All Previous Sales Excluded • Offer Not Valid in Conjunction With Any Other Promotional Discount.

FOCUS ON PHOTOGRAPHY



Protected: *Lead-lined film pouches helped Monte Nagler get his film home safely from a recent photography trip to Utah. This shot of a lone Juniper tree was taken near the town of Escalante.*

Keep your film safe from X-rays

BY MONTE NAGLER
SPECIAL WRITER

Starting to think about your 1996 vacation? Well, part of vacation planning is getting geared up for those memorable holiday photographs.

And if getting there by air is on the agenda, stop and ponder this important fact: Airport X-ray screening devices may be hazardous to your film's health.

What a shame it would be to return home with those treasured rolls of vacation pictures only to have had them hopelessly damaged by airport X-rays.

This potential problem has been compounded in recent years by the introduction of super fast films that are far more sensitive to X-ray damage than slower speed films.

To add to the problem, X-rays have a cumulative effect on film. That is, if you're making three or four plane stops on your trip, your film is more likely to be harmed by repeated X-raying.

Many travelers, aware of possible X-ray damage, place their film in check-through luggage thinking it will be safe there. Not so!

This may be the worst place to store film. Check-through luggage is subject to spot checks with high dosage X-ray units that increase the likelihood of ruined film.

Are there some things you can do to reduce or eliminate the danger of X-rays to your film? Absolutely.

To begin with, you can buy a lead-lined film pouch from your camera shop. I prefer the heavy-duty variety. The lining will protect your film from potentially harmful X-rays.

Secondly, and if convenient, have your film processed while on your trip. You'll not only get to see the results of your photographic skills sooner, but airport X-rays can't harm developed film.

Thirdly, exercise your traveler's rights at domestic airports and request a visual inspection of your film. By arriving early and being polite, you usually won't have any problems with security personnel.

Retired Craftsmen and Other Experts®
OFFER LOW COST HOME REPAIRS & REMODELING
• CARPENTRY • WALLPAPER • PLASTERING • ELECTRICAL • PAINTING
• CERAMIC TILE • PLUMBING • DRYWALL • HANDYMAN JOBS

SAVE $15 ON ANY WORK OVER $50
SAVE $25 ON ANY WORK OVER $100
SAVE $50 ON ANY WORK OVER $250
SAVE $100 ON ANY WORK OVER $750

FREE ESTIMATE Offer subject to change without notice. Not valid with any other offer.

Over 35,000 Satisfied Customers
GUARANTEED For One Year

Handyman™ CONNECTION
For Free Information Call Our Hotline
810-539-7760

Now Recruiting Experienced Craftsmen

Work You Can Trust Done by Experts

BUSHEL CENTER
SUMMER SALE

Grass Seed Sunny/Shady
Landscape Timbers

IN AREA DELIVERY PRICE

	TOP SOIL	50/50 PEAT	LIME STONE	PEA GRAVEL	10 A STONE	MASON SHARP SAND	FILL SAND	21 AA	SLAG
1 YD.	$47.50	$52.50	$48.00	$48.00	$54.00	$48.00	$42.00	$54.00	$48.00
2 YD.	$58.50	$73.00	$63.00	$63.00	$72.00	$63.00	$51.00	$72.00	$63.00
3 YD.	$69.50	$93.50	$78.00	$78.00	$93.00	$78.00	$60.00	$90.00	$78.00
4 YD.	$80.50	$114.00	$93.00	$93.00	$108.00	$93.00	$69.00	$108.00	$93.00
5 YD.	$91.50	$134.50	$108.00	$108.00	$126.00	$108.00	$78.00	$126.00	$108.00
6 YD.	$102.50	$155.00	$123.00	$123.00	$144.00	$123.00	$87.00	$144.00	$123.00
7 YD.	$113.50	$175.50	$138.00	$138.00	$162.00	$138.00	$96.00	$162.00	$138.00
8 YD.	$124.50	$196.00	$153.00	$153.00	$180.00	$153.00	$105.00	$180.00	$153.00
9 YD.	$135.50	$216.50	$168.00	$168.00	$198.00	$168.00	$114.00	$198.00	$168.00
10 YD.	$146.50	$237.00	$183.00	$183.00	$216.00	$183.00	$123.00	$216.00	$183.00

BRICK PAVERS

ROMANESQUE PAVERS	$2.50 sq. ft.
BEECH PAVERS	$2.10 sq. ft.
CAROUSEL PAVERS	$2.50 sq. ft.
HOLLAND PAVERS	$2.10 sq. ft.

WALL AND FLAG STONE

MICH. SAND STONE	$109.50/ton
GOLDEN TONE SANDSTONE	$225.00/ton
CHILTON FLAG STONE	$179.00/ton

RETAINING WALL

KEYSTONE GARDEN WALL	$2.85/ea.
KEYSTONE MINI	$4.50/ea.
KEYSTONE MINI CAPS	$4.75/ea.
WINDSOR WALL	$2.85/ea.
DIAMOND WALL	$6.50/ea.
OAKS LEDGEROCK I	$9.25/face ft.
OAKS LEDGEROCK II	$9.25/face ft.

NATURAL STONE

	PER BUSHEL	PER YARD
1 1/2 STONE	$3.25	$37.50
10 A STONE	$2.75	$27.50
PEA GRAVEL	$2.50	$21.50
6"-12" STONE	$7.50	$74.50
3/4 LIMESTONE	$2.50	$20.50

PATIO BLOCKS

24" x 24"	$6.50
12" x 24"	$3.95
16" x 16"	$2.95
8" x 16"	95¢

LANDSCAPE EDGING

STEEL EDGING 10'	$17.50
ALUMINUM EDGING 16'	$34.50
BLACK POLY EDGING 20'	$11.50

SPLASH BLOCKS

24" x 11"	$6.49
30" x 11"	$7.45
36" x 11"	$8.49

LANDSCAPE TIMBERS

4" x 6" x 8"	$9.50/ea.
6" x 6" x 8"	$14.50/ea.
6" x 8" x 8"	$18.50/ea.

DECORATIVE STONE

	PER BUSHEL	PER YARD
RED LAVA	$4.50	$69.50
BLACK LAVA	$4.50	$74.50
CLIFF STONE	$5.50	$95.50
DESERT ROSE	$4.50	$71.50
ARTIC RAINBOW	$7.00	$118.00
LARGE MERRIMAC	$5.50	$92.50
SMALL MERRIMAC	$5.50	$92.50
WESTERN SUNRISE	$5.25	$85.00
SPANISH TILE	$5.25	$85.00
MARBLE CHIPS	$5.25	$94.50
INDIAN SUNSET	$8.00	$151.50
MOJHAVA RED	$5.75	$104.50
DOLOMITE	$3.00	$39.50
SPONGE ROCK	$6.50	$112.50
ROYAL GORGE	$8.00	$155.50
BLACK VELVET	$7.00	$119.50
SILICA PEBBLES	$4.50	$72.50
ARIZONA TILE	$4.50	$57.50

SHREDDED BARK

	PER BUSHEL	PER YARD
SHREDDED HARDWOOD	$2.75	$23.50
SHREDDED CEDAR	$3.75	$27.50
SHREDDED RED	$4.25	$29.50

CLOTH WEED BARRIER

3' x 25'	$8.95
3' x 50'	$18.95
3' x 100'	$24.95
3' x 300'	$77.10
4' x 300'	$102.95

PLASTIC WEED BARRIER

3' x 100'	$9.50
4' x 100'	$11.50
10' x 100'	$24.50

TOP SOIL & SAND

	PER BUSHEL	PER YARD
TOP SOIL	$1.50	$14.50
FILL DIRT	$1.25	$10.00
LIME SAND	$2.00	$20.00
MASON SAND	$2.00	$20.00
SHARP SAND	$2.00	$20.00
FILL SAND	$1.25	$11.00
PEAT	$2.75	$23.50

RENTAL EQUIPMENT
EAGLE EQUIPMENT & RENTAL CO. • (313) 641-8693; Conveniently located inside BUSHEL CENTER

	HOUR	MINIMUM	DAY	WEEK
Aerators	$15.00	$30.00	$85.00	$340.00
Brick Saws	$12.00	$36.00	$85.00	$340.00
Lawn Rollers			$25.00	$100.00
Power Rakes	$12.00	$24.00	$60.00	$220.00
Rototillers	$12.00	$36.00	$60.00	$200.00
Sod Cutters	$15.00	$30.00	$85.00	$340.00
Trash Pumps	$10.00	$30.00	$50.00	$200.00
Vibro Plates	$11.00	$33.00	$60.00	$240.00
FINN 300 gal. Hydroseeder			$150.00	$600.00
FINN 500 gal. Hydroseeder			$225.00	$900.00
FINN Straw Blower (skid mount)			$100.00	$350.00
FORD 1920 Front Loader (4 WD, Turf Tires, 3 point hitch) Comes with Rake or Rollover box			$195.00	$750.00

	HOUR	MINIMUM	DAY	WEEK
FINN Ground Hog Attachment			$100.00	$350.00
Mustang 960 Skid-steer Loaders Comes with bucket & fork			$100.00	$350.00
Front Runner Rake Attachment			$75.00	$250.00
T-10 Towmaster Trailers With Machine			$30.00	$100.00
Without Machine			$90.00	$300.00
Authorized FINN Sub-Dealer for the following items TL30 300 gal. Hydroseeder C15 Bale Chopper 60" & 80" Ground Hog Attachment Large construction equipment available with one weeks notice				

Landscape Supplies By The Bushel, Yard or Truckload
1287 Merriman • Westland • (313) 722-0616 • Fax (313) 722-8558

EMPIRE
DOORS & WINDOWS

A Name You Can Trust Since 1977





Don't be mislead by Home Center's low prices

AT EMPIRE...WE DO IT ALL!

100% Customer Satisfaction Guarantee or Your Money Back

When we are done with your job it is 100% Maintenance Free

NO PAINTING - - NO STAINING!

We Keep Everybody Happy!

Call today for a Free in-home estimate on new windows and doors.



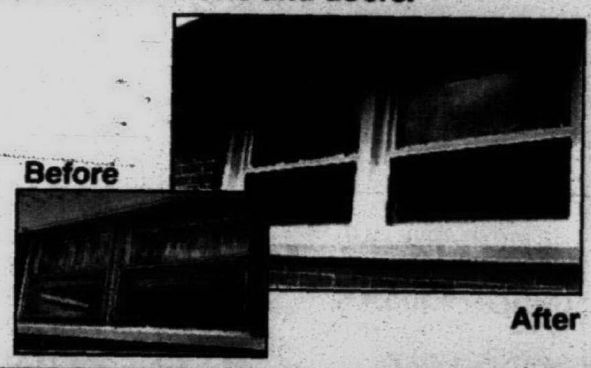

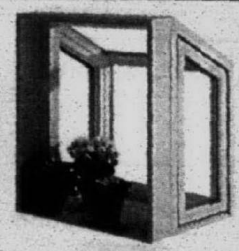

Garden Window

Bay Window-Picture Window Flanked by Double Hungs

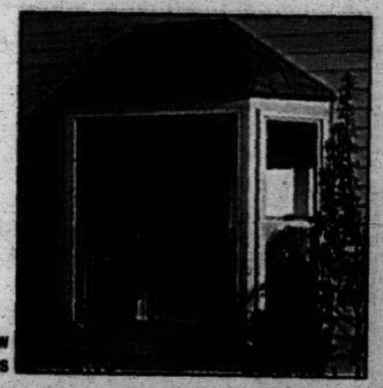

OVER 250,000 ENTRY DOORS INSTALLED SINCE 1977







Beautiful Mahogany, Fiberglass or Steel Doors, Double Doors & Entrance Units Factory Direct!



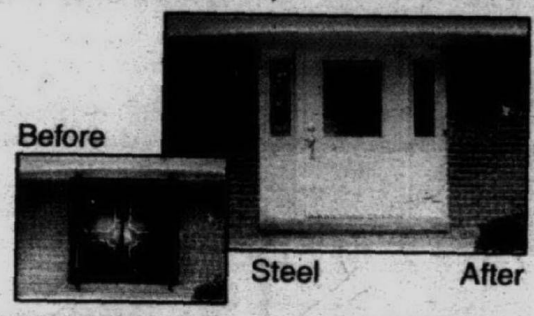

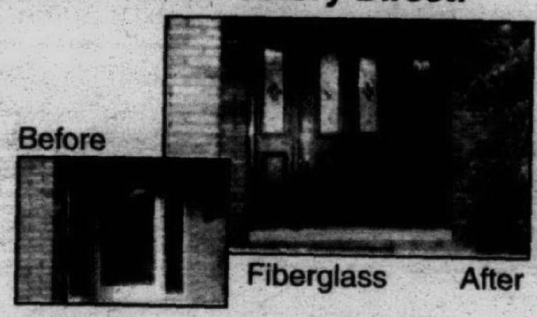

The best way to buy house entry units and windows is to come to our showrooms and let us make you an educated consumer. Many styles to choose from.

MAIN FACTORY SHOWROOM LOCATION

9125 Telegraph (Between W. Chicago & Joy Rd.) REDFORD

(313) 537-0900 **1-800-999-5651**

HOURS:
MON.-FRI. 8-6
SATURDAY 8-3
(Also Open 12-4 Sunday at our 14999 Telegraph Location Only)

THE Observer NEWSPAPERS

Home Sales, E3 • Mortgage Shopping, E2 • Real Estate Briefs, E2

REAL ESTATE

THURSDAY, JULY 11, 1996• PAGE 1 SECTION E

MOVERS & SHAKERS

This column highlights *promotions, transfers, hirings, awards won and other key personnel moves within the suburban real estate community. Send a brief biographical summary—including the towns of residence and employment and a black and white photo if desired—to: Movers and Shakers, Observer & Eccentric Newspapers, 36251 Schoolcraft, Livonia, 48150. Our fax number is (313)-591-7279*

Facione honored



Cheryl Facione

Cheryl Facione, a Realtor with Coldwell Banker Preferred in Plymouth, has been selected to join the International President's Circle – an honor bestowed only to producers in the top 4 percent of more than 55,000 associates throughout the company.

Facione, a Livonia resident, has more than 30 years sales experience. She has attained the professional designations of Graduate Realtors Institute and Certified Residential Specialist.

Berry joins REMAX



Noreen Berry

Noreen Berry, a Redford resident, has joined RE/MAX Executive Properties in Farmington Hills as a sales associate.

The eight-year veteran will continue to serve the residential needs of western Wayne and Oakland counties.

Berry serves on the education committee for the Western Wayne Oakland County Association of Realtors. She's also a part-time professional singer.

Ciolino appointed



Joseph Ciolino

Joseph Ciolino, CPA, has been appointed chief financial officer at INRECON, formerly Quality Construction, in Birmingham.

Ciolino, an Eastern Michigan University graduate, will be responsible for all accounting, finance, human resource and information systems.

For nearly 50 years, INRECON has provided reconstruction and restoration services in response to losses caused by fire, wind, water or natural disasters.



Classified Ad Index

CLASSIFICATION, NUMBER

- Autos (800-899)
- Employment (500-598)
- Help Wanted (500-598)
- Home and Service Guide (1-298)
- Merchandise for Sale (700-778)
- Real Estate (300-389)
- Rentals (400-498)



STAFF PHOTO BY BILL BRESLER

Remodeling team: *Ray and Jeffrey Stella were designated as being among the best in the nation at their work by Remodeling magazine.*

Top remodelers pitch sound advice

BY DOUG FUNKE
STAFF WRITER

Thinking about some remodeling work around the homestead?

Before you hire a contractor, listen to Ray and Jeffrey Stella, father and son, respectively, who recently were named among the best in the country by Remodeling magazine.

The Stellas, based in Plymouth, were specifically cited for business savvy.

"If you want quality workmanship, on-time completion, good communication, don't buy on price alone," Jeffrey said. "Buy on references and rapport with the contractor."

But by the same token, don't be afraid to talk money.

"Establish a budget right away," Ray said. "We can design you a kitchen for $10,000 but it won't be the one seen in our showroom. We need a plan. That's our road map."

Ray, whose father built garages and did masonry work, started his own business in 1958. Jeffrey is a Certified Kitchen Designer.

Last year, they did 38 jobs with a gross volume of about $900,000. The two have an office manager and recently hired a production foreman. Ray's wife, Kathie, helps with the books.

Walter W. Stoeppelwerth, a consultant, publisher of estimating manuals and columnist for Remodeling, was involved in the process of selecting premier contractors for the magazine's Big 50 this year.

"I met Ray Stella about 15 years ago in Chicago," Stoeppelwerth said. "I've always been impressed with the way he's endured with time. He's an honest, sharp, hard-working guy.

"In the remodeling business, there's more than a 50-percent fatality rate every year," Stoeppelwerth said. "Those are staffed by competent, hard-working tradesmen incompetent at business. The Stellas learned the business end and practice it.

"You need to become computerized, put a lead man on a job who runs it from start to finish," Stoeppelwerth said. "Specialize. Don't try to be all things to all people. Remember, you're running a business. You have to charge money."

The Stellas attribute much of their success to longstanding relationships built with subcontractors and suppliers.

"On average, people have been with us 10 years," Ray said. "They have a whole lot to do with keeping a project going."

Larry Waldsmith, a Livonia designer, has been on call for more than two decades.

Then there's attention to detail and communication with the customer.

"We not only sell the job, we personally produce it and take responsibility to see the job through from start to finish," Jeffrey said.

"Just about 100 percent of the time, they're there," Ray said of homeowners while work's in progress. "It's business as usual for the family and kids. It's not like a new home where nobody moves in until it's totally done.

"Job site maintenance is important as far as cleanliness goes," Ray said. "Communication is another key word. We tell them what to expect, what's going to happen tomorrow."

People who remodel rather than move have reached a comfort level they don't want to give up, the Stellas said.

"There's no guarantee if they move into that four bedroom house they will get the same schools, the same feeling of neighborhood," Ray said.

And folks seem to be staying put longer.

"In the mid 1980s, people lived in a house six, seven, eight years," Stoeppelwerth said. "Now, the average American family stays 11.4 years.

Most renovations have a reasonable payback, according to a 1994-95 cost/value report prepared by Remodeling magazine.

A 200-square-foot major kitchen remodel here with mid-priced new cabinets, countertop, oven, cooktop, microwave, dishwasher, disposer, 3-by-5 island and floor averaged $18,510 with an 84-percent recoup at sale.

Updating a 5-by-9 bathroom here with a new tub, toilet, vanity, lighting, floor and tile averaged just under $7,000 with a payback of 85 percent.

But there are degrees of remodeling, too. A cabinet refacing rather than replacing can save big money. And the Stellas agree that it doesn't make sense to spend $20,000 remodeling a kitchen in a house that has a market value of $60,000.

"There's no reason to go buy a Cadillac if you're on a Chevrolet budget," Jeffrey added.

Following are several check points buyers should consider before committing to a remodeling.

- Make sure the contractor is licensed, insured and bonded. Check those documents and, if you feel the need, get phone numbers to call and verify.
- Ask for and contact references.
- Be specific in the contract about materials to be used in the project. Think about including a completion clause in which a contractor pays penalties for unreasonable delays once work begins.
- Make sure the contractor – not you – acquires all permits.
- Obtain a waiver of lien from the contractor after work is done so subcontractors and suppliers won't later harass you for unpaid bills.

The potential for growth is staggering. A lot of money is spent on renovations now.

"Remodeling this year will be $122 billion," Stoeppelwerth said. "In 1967, it was $13.7 billion. Houses built after World War II are getting to the stage where they have to be remodeled. The average American house is 28 years old."

His advice if you're in the market?

"Don't get 15 bids. Get a couple of people in ... and see if you're comfortable. Get references. Check the references. Don't buy a remodeling project on price."

Club members have a right to due process

REAL ESTATE QUERIES



ROBERT M. MEISNER

Q: I am a member of a private country club who wishes to expel a member because of vulgar and demeaning language which was used in the presence of certain members. The other parties, however, do not wish to bring their name to the forefront. The club intends to have a hearing regarding the expulsion of the member, but there will not be any witnesses. The country club thinks that if they disclose the names of the complainants, they will be intimidated by the member who is sought to be expelled. I am concerned about the due process considerations and am wondering if you have any comments since this is, in a sense, in the form of an association about which you may have knowledge.

A: The rights of members in country clubs is something that is not normally considered in the jurisprudence. Generally, when a private club holds a hearing to determine whether to expel a member, the elements of fair procedure include an opportunity for the member to confront and cross-examine the accusers and to examine and refute the evidence. Such was the decision in a recent case heard in California. The appeals court held that the person that was expelled was not afforded an fair hearing because he was not allowed to confront the two original complaining witnesses in that their identities were concealed from him. That case also found that the board's consideration in closed session of unnoticed and undocumented matters regarding the person expelled had clearly deprived him of a procedurally fair hearing. He argued that the decision of the board should have been reviewed under the business judgment rule, but the court correctly stated that the business judgment rule is not applied when considering to uphold the actions of a private association and the issue of due process.

Q: I recently sold my home and am thinking about buying a condominium. I saw you mention in your column the Michigan Condominium Statute. Where can I get information on this?

A: You can get a copy of the Condominium Statute by either contacting your local state legislator who will be more than happy to provide you with a copy of it or going to the library. While the Condominium Statute may be "interesting" reading, I strongly recommend that you consult with a knowledgeable attorney in condominium law before entering into a purchase agreement in connection with a condominium project. Knowing the law, of course, will help you work with your attorney, but is not a substitute for good and sound legal advice.

Robert M. Meisner is an Oakland County area attorney concentrating his practice in areas of condominium, real estate, corporate law and litigation. You are invited to submit topics which you would like to see discussed in this column by writing Robert M. Meisner, 30200 Telegraph Road, Suite 467, Bingham Farms, MI 48025. This column provides general information and should not be construed as legal opinion.

Best finance deal for inexpensive condos

MORTGAGE SHOPPING



DAVID C. MULLY

Are you thinking of purchasing a condominium in the $135,000 price range or less? Are you planning on investing less than 15 percent of the price as down payment? If so, the following financial tip may be your best bet.

If you fit into this category of home buyers or are planning on selling a condominium in this price range, FHA financing is an excellent choice. It offers costs savings and more flexibility than previous FHA loans, or many current conventional loans.

Simply chose an unit on the "FHA Approved Condo List" which is updated periodically and tells buyers or sellers that FHA financing is offered. You may be surprised to learn just how many condos are on this list. For example, in Novi and Northville there are 12 complexes approved, as well as many more in the Detroit market. And, if the condo you are interested in is not on the list, I can quickly obtain approved status through HUD. FHA mortgages are allowed to a maximum of $124,000 in Oakland and to $116,850 in Wayne County.

FHA requirements have changed and loans are now much easier to obtain than before. For instance, sellers are not required to pay discount points. Also, repair requirements are less stringent on condos, and condos would typically not have as many repairs needed as a house would. Some falsely believe that FHA loans are only for low to moderate income people. The FHA loan is actually perfect for the young professional ready to move from renting to owning.

FHA financing offers many advantages over other types of financing. With the lower down payments and lower costs of a FHA loan, monthly payments are typically reduced and your ability to buy a higher priced condo is improved. For example, compare putting 5 percent down for a conventional mortgage or putting the minimum down for a FHA mortgage on a condo selling for $125,000. FHA financing could save $3,262 in cash investment and reduce monthly payments by $150. Additionally, the annual income needed to qualify for a FHA loan is approximately $10,000 less than for a conventional loan. If you would like more specific information on this example, please call me and I'll explain.

Mortgage insurance for FHA condo loans also provides an area for savings over conventional loans. First, there is no upfront MIP (Mortgage Insurance Premium) insurance required on FHA condos, a savings of 2.25 percent times the loan amount. Secondly monthly FHA MIP costs are considerably less than monthly PMI (mortgage insurance) costs for conventional loans. Following the $125,000 purchase example, monthly FHA MIP costs would be $27 less than for conventionals. A $27 difference per month over the course of several years can really add up. Thirdly, it is possible for the monthly MIP to drop off automatically while monthly PMI does not and may only be dropped if you request it from the lender.

Some other great advantages of FHA financing are: competitive rates, sometimes better than conventional loans; ability to assume FHA condo mortgage, which can help you sell in times of higher interest; flexibility of sources of down payment which can be gift funds or loans, in some cases; no income restrictions; and no income restrictions on previous home ownership.

FHA adjustable rate financing is advantageous in that you qualify at the first year rate of adjustable rate programs (another approximate $15,000 increase in buying power) and the maximum rate caps are only 1.0 percent each year and 5 percent over the life of the loan compared to 2 percent and 6 percent caps for conventionals. The FHA adjustable rate presently varies starting at 6 percent with points and 6.75 percent with no points.

Finally, flexibility in several other FHA underwriting guidelines can be found versus conventional loan guidelines. For example, there are expanded debt ratios and 401K loans are not used in the calculation of monthly debt. Another area of flexibility is the amount of time a loan applicant may have been employed at a current job.

With these advantages, you can see that FHA financing can help you enjoy the tax benefits and appreciation that come with owning a condominium, and you can save considerable expense. For those purchasing a condo in the $30,000 to $135,000 price range, FHA financing is truly one of the best deals you will find.

Write David Mully at P.O. Box 485, Novi, MI 48376-0485. Mully is a southeast Michigan area mortgage expert concentrating on financing for FHA approved condominiums. For an up-to-date list of approved FHA condos in your area or help financing, call Mully at (810)488-9712 or (800)405-3051. You can access

REAL ESTATE BRIEFS

Real estate briefs features news and notes on professional associations, office activities, upcoming meetings and seminars, new services/products and consumer publications.

Write: Real estate briefs, Observer & Eccentric Newspapers, 36251 Schoolcraft Road, Livonia, 48150. Our fax number is (313) 591-7279.

■ Talking House promotion

Dean Miller, a Realtor with Coldwell Banker Schweitzer in Birmingham, has purchased seven radio transmitters to do the talking for houses he has listed for sale.

Prospects turn their car radio to a specific frequency outside the house to hear the sales pitch recorded by Miller.

"I give all information up front and save me time with sellers and buyers," he said. "Any time you can give a home more exposure, it's a great idea."

The transmitters cost about $200 apiece. Messages up to three minutes long can be changed at Miller's option. He said he came across the product in a real estate magazine.

■ Home Facts listings

Coldwell Banker Schweitzer Real Estate now provides all of its residential listings via a telephone audio tour on an exclusive Home Facts program.

Consumers simply dial (810) 268-2800 and follow the prompts. A touch tone phone is needed.

Callers can enter the five-digit code of a specific property listed in all print advertising or search the entire inventory by selecting specific criteria such as city and price range from the phone keypad.

Other available options include a free comparative market analysis, weekend open houses and information on a real estate career.

■ Mortgage workshops

Ross Mortgage presents a free one-hour workshop, "Avoid Tragic Mistakes When Shopping for a Mortgage," 6:30 p.m. Tuesday, July 23, at International Business center in Novi and 6:30 p.m. Wednesday, July 24, at Freedom Hill County Park in Sterling Heights.

Attendees will have the opportunity to receive a free, confidential credit analysis.

To register, call (810) 968-1800.

■ Contract writing

The Building Industry Association of Southeastern Michigan hosts a seminar on effective contract writing 9 a.m. to noon, Tuesday, July 16, at its offices, 30375 Northwestern, Suite 100, Farmington Hills.

The class will review the importance of well-written contracts to avoid disputes and insure profitability from the perspectives of the builder, remodeler and homeowner.

Cost, including breakfast, is $20 for BIA members, $35 for non members. To register, call (810) 737-4477.

■ Apartment management

Lawrence Technological University sponsors a series of workshops on apartment management and review of the registered apartment management certification 2:30-5:30 p.m. Thursdays Sept. 5-Dec. 12 on campus in Southfield.

Topics include risk management, marketing rental housing, planning for development management, financial management and maintenance.

Fee is $395. To register, call Karen Piontek at (810) 204-4020.

All Sports Lake Front Living

GRAND OPENING

• FREE Boat Rides • FREE Balloon Rides

SUNDAY, JULY 14, 1996 • 11am-5pm

Raffle to Win a FREE Boat!

Lake Access Lots From $59,900



Lake Front Lots From $129,900

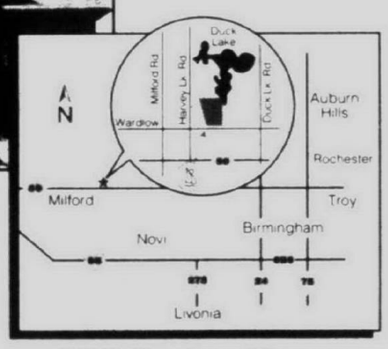

SOUTH BAY SHORES

(810) 887-4009

On Duck Lake • IN OAKLAND COUNTY •

BRG Custom Homes from the 280's



CANTON - Just what you've been waiting for. Beautiful 4 bedroom, 2½ bath Colonial in Sunflower sub. Lots of large windows create a bright and airy atmosphere. This home has been meticulously cared for. Call today for an appointment (P13Gun) $209,900 451-5400



WESTLAND - Great room ranch offers open and flowing floor plan. 3 bedroom, (one being used as formal dining room, 2 full baths, gas fireplace, central air, fully tiled and painted basement, security system, sprinkler system, fenced yard, deck and MORE! (P42STO) $127,900 451-5400

WESTLAND - A good buy in an excellent area. 3 bedroom brick ranch on a quiet tree-lined street. Updated kitchen and bath, newer furnace and hot water heater, newer living room window and doorwall. Hardwood floors and partially finished basement. (P63San) $86,900 451-5400

WESTLAND - Well-maintained 3 bedroom full brick ranch featuring updated kitchen and bath, newer carpeting in living room, newer furnace, central air, partially finished basement, vinyl windows throughout including doorwall and glass block basement windows. Nicely landscaped deep lot. (P48HAZ) $89,900

LIVONIA - 3 bedroom ranch, newly remodeled white kitchen, freshly painted throughout, hardwood floors under carpeting, ceiling fans in every room, finished basement, newly landscaped, located in great neighborhood. (P11SEL) $109,500 451-5400

CANTON - 4 bedroom Cape Cod with large master on 1st floor. Walk-in closet and bath with shower. Den or formal dining, open kitchen leads to deck, great room, skylites, fireplace with ceramic base, balcony overlooking great room. Central air, full basement, 1st floor laundry. (P82Cra) $179,900 451-5400

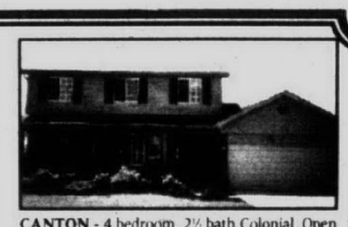

CANTON - 4 bedroom, 2½ bath Colonial. Open floor plan with great room, dining room, huge kitchen and breakfast room with bay window. Corner windows and doorwall for light and airy rooms. 1st floor laundry, full basement on large corner lot with custom deck. (P62Bro) $175,900 451-5400



CANTON - Royal Pointe-Court Location. Exceptional 4 bedroom Colonial designed to delight. Foyer & family room with soaring ceilings Palladian windows. Bay window in dining room. Island kitchen has garden room and 2-way fireplace. Master suite features "His-n-Hers" walk-in closets plus whirlpool bath. Extensively landscaped for seasonal color.SO MUCH MORE! (P29Fes) $312,500 451-5400.

Quality Real Estate Properties, Inc. Better Homes and Gardens®

1365 South Main St., Plymouth, MI 48170

(313) 451-5400

internet homepage: → http://www.interest.com/observer Survey Date 7/8/96

Observer & Eccentric MORTGAGE MARKET

AMERICAN FINANCE & INVESTMENT 800-562-5674

TERM	RATE	PTS./FEES	DN. PMT.	LOCK	APR	COMMENTS
30 yr FIX	7.875	2.875/355	5%	45 days	8.26	24 hr Rateline 1-800-689-2562.
1 yr ARM	4	3/355	10%	45 days	7.93	Http://www.loanshop.com
7/23 Balloon	7.125	3/355	10%	45 days	7.47	
3/1 yr ARM	6.5	2.625/355	10%	45 days	10.53	

(A) 10306 Eaton Pl., Ste 220, Fairfax, VA 22030

AMERICAN HOME FINANCE 313-525-1940

30 yr FIX	8.5	0/290	5%	60 days	N/A	Apartment buildings.
15 yr FIX	8.125	0/290	5%	60 days	N/A	No origination fee. No cost
7/23 Balloon	8	0/290	5%	60 days	N/A	loans available.
5/25 Balloon	7.75	0/290	5%	90 days	N/A	Spanish, Polish, Russian.

(A) 39111 W. 6 Mile Rd., Livonia, MI 48151

FIRST ALLIANCE MORTGAGE CO. 810-433-9620

30 yr FIX	8.25	2/295	5%	45 days	N/A	Open 7 days a week. Debt
15 yr FIX	8	2/295	5%	45 days	N/A	consolidation & Refi for credit
1 yr ARM	6.2	2/295	5%	45 days	N/A	problems, bank turndowns we
5/25 Balloon	7.75	2/295	10%	45 days	N/A	make it possible.

(A) 32100 Telegraph Rd., Ste 205, Bingham Farms, MI 48025

FREEDOM HOME MORTGAGE 800-220-8700

30 yr FIX	7.875	3/350	5%	30 days	9.19	Open Sat & Sun 9-3.
15 yr FIX	7.125	3/350	5%	30 days	8.69	FHA Streamline Refinancing
30 yr Jumbo	8.5	2/350	10%	30 days	9.36	available.
15 yr Jumbo	7.875	2/350	10%	30 days	8.84	

(A) 1288 Rt. 73 South, Mt. Laurel, NJ 08054

NORTH AMERICAN MORTGAGE CO. 800-700-6262

TERM	RATE	PTS./FEES	DN. PMT.	LOCK	APR	COMMENTS
7/23 Balloon	7.625	2/350	10%	30 days	7.96	Purchase express. Free 24 hr
30 yr Jumbo	8.625	2/350	10%	30 days	8.92	Mortgage Approval with or without
7/1 yr ARM/Jumbo	8.125	2/350	10%	30 days	8.47	a property, common sense
10/1 yr ARM/Jumbo	8.375	2/350	10%	30 days	8.47	underwriting , local decisions.

(A) 900 Wilshire, Ste #155, Troy, MI 48084

OLD KENT MORTGAGE 800-792-8830

30 yr FIX	8.5	2/375	20%	45 days	8.21	Old Kent lends throughout
15 yr FIX	7.875	2/375	20%	45 days	8.2	the state of Michigan.
1 yr ARM	6	2/375	20%	45 days	9.2	We take pride in providing
7/23 Balloon	7.75	2/375	20%	45 days	7.96	excellent customer service.

(C) 33533 W. 12 Mile Rd., Ste 131, Farmington Hills, MI 48331

STANDARD FEDERAL BANK 800-643-9600

30 yr FIX	8.25	2/275	20%	45 days	8.58	Rate lock or lower guarantee.
15 yr FIX	7.75	2/275	20%	45 days	8.25	Many mortgage programs avail.
1 yr ARM	5.875	2/275	20%	45 days	8.72	Experts in new Construction lending.
5/25 Balloon	7.25	2/275	20%	45 days	7.98	Call 800-643-9600 for the office nearest you.

(C) 2600 W. Big Beaver Rd., Troy, MI 48084

WELLINGTON MORTGAGE CO. 810-398-9010

30 yr FIX	8.25	2/300	5%	30 days	8.47	As seen in Money Magazine. Your #1
15 yr FIX	7.75	2/300	5%	30 days	8.08	local mortgage lender. Call now for
1 yr ARM	5.75	2/300	10%	30 days	8.41	personalized service on (810) 398-9010.
1 yr ARM/Jumbo	5.75	2/300	10%	30 days	8.41	

(B) One Ajax Dr., Ste 102, Madison Heights, MI 48071

TO PARTICIPATE IN THIS FEATURE CALL MORTGAGE MARKET INFORMATION SERVICES AT 1-800-509-INFO.

MORTGAGE INFORMATION AT YOUR FINGERTIPS 24 HOURS A DAY

HOW TO USE HomeLine

REALTORS® ON THE WORLD WIDE WEB

REALnet

Internet access: http://www.interest.com/observer or http://s0a.ceonline.com/re.html

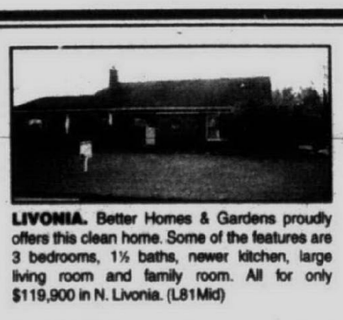

LIVONIA. Better Homes & Gardens proudly offers this clean home. Some of the features are 3 bedrooms, 1½ baths, newer kitchen, large living room and family room. All for only $119,900 in N. Livonia. (L81Mid)

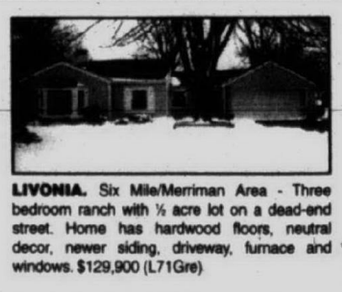

LIVONIA. Six Mile/Merriman Area - Three bedroom ranch with ½ acre lot on a dead-end street. Home has hardwood floors, neutral decor, newer siding, driveway, furnace and windows. $129,900 (L71Gre)

REDFORD. Here is the home you have been waiting for! Updated throughout, including furnace, electric air filter, central air, beautiful bay in large living room, plus all the rest of the windows. 2½ car garage and much more. All for just $96,000! (L34Cat)

LIVONIA. Adorable 3 bedroom brick ranch with 2 car detached garage boasts white kitchen, hardwood floors and large dining area. Updates include entry doors, windows, furnace, central air, aluminum trim and more. Large deck waiting for summer! $132,900 (L04Bre)

REDFORD. Hurry! Don't miss out on this beautiful 3 bedroom Colonial. Features include: updated kitchen with beautiful oak cabinets, living room with bay window and open staircase, huge family room with full wall fireplace, to name a few! $96,900 (L02Tec)

CANTON. Three bedroom Colonial overlooking Commons Park. Updates include kitchen floor, sinks and counter tops. Bedroom windows replaced with vinyl, water heater and electrical have been updated. Home has great curb appeal and beautiful landscaping for your summer enjoyment. $147,900 (L66Bro)

REDFORD. Sharp 3 bedroom bungalow in North Redford. Many updates include furnace, humidifier, air conditioning, windows and water heater. 2 car garage and full basement. $82,500 (L20Fox)

REDFORD. Nice 3 bedroom bungalow with detached garage on corner lot. Features include hardwood floors, central air, new kitchen and bath. $82,900 L42Fin)

Quality Real Estate NW Better Homes and Gardens®

17000 S. Laurel Park Dr., Livonia

(313) 462-3000

HOMES SOLD IN WAYNE COUNTY

These are the Observer-area residential real-estate closings recorded June 10 - 14 at the Wayne County Register of Deeds office and compiled by Advertising That Works, a Bloomfield Township company that tracks deed and mortgage recordings in Southeastern Michigan. Listed below are cities, addresses, and sales prices.

CANTON
2400 Amber Dr 161,000
43510 Bannockburn Dr 129,000
43290 Barchester Rd 145,000
41726 Bedford Dr 95,000
2469 Berwick Dr 135,000
1405 Brookline St 90,000
2029 Brookline St 122,000
2439 Cabot St 130,000
39506 Cather St 35,000
1957 Century Ct 154,000
7366 Charrington Dr 221,000
7467 Charrington Dr 201,000
41330 Cherry Hill Rd 118,000
45800 Drexel Rd 151,000
7590 Embassy Dr 182,000
40140 Finley Dr 168,000
918 Foothill Rd 184,000
43770 Fredericksburg St 137,000
43493 Geri Dr 134,000
41439 Greenwood Dr 147,000
42235 Highgate Ct 140,000
7390 Hillsboro 147,000
45464 Holmes Dr 160,000
42161 Hystone St 135,000
41829 Larimore Ln 135,000
43726 Leeann St 144,000
42453 Lilley Pointe Dr 78,000
43147 Lombardy Dr 140,000
45051 Lothrop Ct 225,000
46635 Mornington Rd 263,000
7739 N Ridge Rd 211,000
43923 N Umberland Cir 120,000
41926 Pocatello Dr 207,000
44160 Proctor Rd 130,000
42682 Redfern St 129,000
3338 Riverside Ct 178,000
41270 Southwind St 76,000
44162 Vassar St 157,000
1451 Willard Dr 125,000
40389 Winfield Rd 154,000
1719 Woodbridge Ct 117,000
6845 Woonsocket St 168,000
40772 Worthington Rd 146,000
43631 Yorktown St 140,000
7801 Parkland 53,000

GARDEN CITY
28632 Alvin St 84,000
6550 Arcola St 88,000
6888 Arcola St 72,000
31773 Balmoral St 52,000
243 Belton St 82,000
490 Belton St 45,000
490 Belton St 75,000
30634 Brown St 75,000
32179 Cambridge St 89,000
29512 Chester St 62,000
29538 Chester St 86,000
30624 Dawson St 84,000
6822 Deering St 63,000
28842 Elmwood St 49,000
32262 Elmwood St 89,000
202 Gilman St 81,000
30415 Marquette St 70,000
16[illegible]8 Venoy Rd 76,000

LIVONIA
15006 Alexander St 70,000
9824 Arden St 156,000
19182 Augusta Ct 322,000
9820 Berwick St 189,000
9627 Blackburn St 138,000
36646 Bobrich St 205,000
34259 Bretton Dr 204,000
34324 Burton Ln 165,000
12011 Cardwell St 84,000
14159 Cardwell St 137,000
12180 Cavell St 85,000
29602 Clarita St 73,000
29686 Clarita St 71,000
28156 Clements Cir 107,000
15506 Comstock St 156,000
29501 Curtis St 120,000
31160 Dalhay St 113,000
20213 Deering St 78,000
9338 Eastwind Dr 162,000
17510 Fairfield St 158,000
18885 Flamingo St 85,000
31731 Gable St 113,000
18832 Gill Rd 154,000
15508 Golfview St 164,000
30132 Grandon St 125,000
19211 Hardy St 136,000
9026 Houghton St 128,000
14354 Houghton St 147,000
14102 Hubbell St 148,000
32229 Jamison Ct 120,000
18620 Lathers St 63,000
29846 Linda St 137,000
17209 Loveland St 175,000
38393 Lyndon St 125,000
10014 Marie St 121,000
29618 Mark Ln 131,000
14953 Marsha St 126,000
32129 Meadowbrook St 124,000
11019 Melrose St 140,000
9073 Melvin St 80,000
9848 Milburn St 113,000
28436 N Clements Cir 91,000
34454 Navin Ave 229,000
20451 Osmus St 179,000
19505 Parker St 131,000
14374 Pere St 132,000
30425 Pickford St 80,000
36550 Rayburn St 164,000
17503 Rexwood St 148,000
31039 Roycroft St 105,000
33643 Roycroft St 200,000
16880 Savoie St 172,000
32443 Scone St 149,000
15720 Stamford St 147,000
18643 Sunset St 102,000
32449 Washington St 118,000
29724 Wentworth St 150,000
30154 Westfield St 106,000
34175 Wood St 166,000

PLYMOUTH
402 Ann St 158,000
48040 Basswood Ct 205,000
9306 Baywood Dr 160,000
13644 Berkshire Ct 335,000
15120 Bradner Ave 130,000
9024 Brookline Ave 125,000
11807 Brownell Ave 103,000
980 Carol Ave 136,000
1368 Elm St 240,000
14925 Farmbrook Dr 178,000
41026 Greystone Blvd 186,000
42584 Hammill Ln 52,000
9229 Hillcrest Dr 275,000
49501 Pine Ridge Dr 483,000
11822 Priscilla Ln 171,000
42023 Riveroaks Dr 133,000
1199 S Sheldon Rd 52,000
863 Simpson St 112,000
9301 Southworth Ave 157,000
10049 Spies Ct 137,000
45615 Trillium Ct E 235,000
13692 Westbrook Rd 365,000

REDFORD
11730 Berwyn 60,000
11395 Brady 93,000
18478 Denby 69,000
9199 Dixie 85,000
15489 Dixie 50,000
20575 Garfield 71,000
19745 Gaylord 63,000
10053 Grayfield 80,000
26048 Hope 125,000
25178 Keeler 77,000
20435 Kinloch 68,000
17171 Lennane 80,000
17698 Lennane 83,000
16132 Meadowbrook Rd 75,000
14174 Mercedes 62,000
18803 Poinciana 60,000
14111 Royal Grand 135,000
16782 Ryland 89,000
14034 Sarasota 97,000
17126 Sumner 79,000
20481 Sumner 85,000
12802 Woodbine 76,000
15831 Woodworth 60,000

WESTLAND
8600 Alper St 98,000
34105 Aztec Dr 111,000
37662Beechwood St 107,000
34723 Blackfoot St 99,000
38011 Carolon Blvd 79,000
7637 Carrousel St 95,000
31007 Cooley Blvd 114,000
32468 Cowan Rd 163,000
7524 Deering St 78,000
7392 Kubis St 70,000
32217 Merritt Dr 110,000
5659 N Crown St 80,000
7001 N Hix Rd 250,000
6129 N Karle St 65,000
7272 N Newburgh Rd 165,000
6778 Redman St 119,000
36410 Tall Oak 125,000
33090 Woodworth Ct 77,000

WMSR

WEIR, MANUEL, SNYDER & RANKE REALTORS

PLYMOUTH	500 S. MAIN ST.	313-455-6000
BIRMINGHAM	298 S. WOODWARD	810-644-6300
W. BLOOMFIELD	7285 ORCHARD LAKE RD.	810-851-5500
ROCHESTER	1205 W. UNIVERSITY DR.	810-651-3500



EDENDERRY AREA OF NORTHVILLE
Older ranch home on large lot, 387 ft. on Edenderry Rd. possible split, close to town. City water and township sewer. $279,000 313-455-6000 ML#630952
2548



STEP BACK IN TIME
This 1879 Italianate-Victorian home preserves the allure of the past while meeting 90s expectations. Kitchen, baths, roof, landscaping, etc. have been updated. It is Historically registered. $258,000 313-455-6000 ML#634331
2590

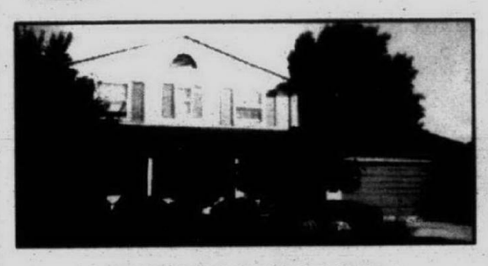

WALK TO PLYMOUTH
Downtown walk from this Trailwood Colonial with updated decor. 4 bedrooms, 3 ½ baths. Finished basement offers rec room plus exercise room off 3rd bath. $223,900 313-455-6000 ML#637020
2594



BEAUTIFUL BRIGHTON - ½ ACRE LOT
Is the setting for this 4 bedroom, 2 ½ bath colonial. Neutral decor, natural fireplaces, central air, sprinkler system, lake privileges. Close to shopping & metro park. $214,900 313-455-6000/810-220-1212 ML#621070
2432



UPPER STRAITS LAKE FRONT. Enjoy all sports activities from your own dock & beach. Updated kitchen - 3 bedrooms, room for expansion & creativity. Dynamite location & view. $488,900.

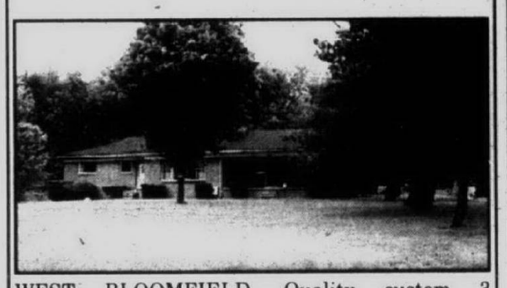

WEST BLOOMFIELD. Quality custom 3 bedroom, 2 full bath ranch on 1¼ acre lot w/pond. Walkout basement that has great possibilities. Don't drive by. $199,900.

THOMPSON-BROWN
RESIDENTIAL DIVISION
"Call us for a career in Real Estate"
"Providing Quality Real Estate to Your Grandparents and Parents Since 1924"
(810) 539-8700

HOME HOTLINE
YOUR 24-HOUR "TALKING TOUR" OF HOMES®

HOW TO USE THE HOME HOTLINE:

* Dial 1-800-778-9495
* Enter 4 digit code below picture.
* Our Home Hotline is available 24 hours a day, 7 days a week.
* Selling your home? List with us and get more exposure through the Home Hotline.



DELIGHTFUL COLONIAL
In great family sub has 3 bedrooms and 1 ½ baths. With its many updates and beautifully landscaped yard (fruit trees & grape arbor), this home is a definite must see! $105,000 313-455-6000 ML#635228
2546

CALL COLDWELL BANKER
SCHWEITZER REAL ESTATE



SENSATIONAL
PLYMOUTH. Beautiful custom built Cape Cod...spacious open floor plan, quality upgrades throughout and backing to wooded 10 acre parcel. Situated at end of a private drive. $343,000 (OE-L-51SHA) 313-462-1811 ☎ 15123

LOOK NO FURTHER!!
DEARBORN HEIGHTS. Super sharp north Dearborn Heights home. Recently updated from top to bottom and ready to move into. Immediate occupancy! $81,900. (OE-L-87CEN) 313-462-1811 ☎ 15043

WOW!
FARMINGTON. Look at the size of the 300x279 lot! Quiet, wooded country setting. Updates include newer windows, sills, roof, vinyl siding, and kitchen. Large country kitchen with ample eating space, wood burner in spacious living room, and big bedrooms with walk-in closets. $149,999 (OE-N-04PAR) 810-347-3050 ☎ 12443

AFFORDABLE QUALITY
FARMINGTON HILLS. From the moment you enter this custom home will impress you with the curved staircase, enormous kitchen, 24x19 great room, and storage galore. The master suite includes a sitting area, walk-in closet, and master bath with garden tub. don't wait! $279,900(OE-N-72BRA) 810-347-3050 ☎ 12073



NEW LISTING
LIVONIA. Large 3 bedroom ranch... over 1,800 sq. ft. Features circular drive; formal dining room, "eat-in" kitchen, 1st floor laundry, finished basement & custom deck with BBQ. $203,900. (OE-L-15VAR) 313-462-1811 ☎ 15023

CROSSWINDS CONDO
FARMINGTON HILLS. Enjoy this 2 bedroom, 2 bath ranch condo with 3rd bedroom and family room in basement. Neutral decor, a must see. $127,500 (OE-N-03COU) 810-347-3050 ☎ 12123

HAVE A LOOK
GARDEN CITY. Move-in condition 3 bedroom ranch with hardwood floors beneath carpet and wet plaster construction, finished basement, and 2 car garage. Don't wait. $94,900 (OE-N-24MAR) 810-347-3050 ☎ 12143

COUNTRY RANCH
HOWELL. Walk to the city from this 3 bedroom ranch. Features finished walkout, 2 acres of wooded land, Florida room, new furnace, air & newer shingles. Just reduced to $159,900. (OE-L-02BOS) 313-462-1811 ☎ 15013

MINT CONDITION COLONIAL
LIVONIA. Completely renovated kitchen, large master bedroom, 2 car attached garage with opener, neutral colors throughout, wood deck, central air, and large fenced yard $159,900 (OE-N-16GRA) 810-347-3050 ☎ 12283



SUPER SHARP
LIVONIA. A "move-in" ready home. All important updates have been completed. Kitchen '95, furnace '95, central air '96, main bath '95, newer roof, entry & storm doors and deck with gas BBQ. $146,500. (OE-L-10HEY) 313-462-1811 ☎ 15203

CAPE COD
PLYMOUTH. Breathtaking 4 bedroom Cape Cod with first floor master suite, 2 huge decks backing to the woods, finished walkout basement with family room, rec room, sauna, and more. Magnificent gourmet kitchen, first floor laundry, hot tub, professional landscaping, and sprinklers. $389,900 (OE-N-48QUA) 810-347-3050

CUSTOM BUILT
PLYMOUTH. Cape Cod with first floor master has every amenity you could ever want. Knock-out kitchen with island and all white appliances, new deck, and hardly ever lived in. $319,900 (OE-N-76HIL) 810-347-3050 ☎ 12713

MOVE IN CONDITION
PLYMOUTH. Brick ranch, maintenance free, many updates, four bedrooms including one in basement, backs up to woods. $175,000 (OE-N-44SCI) 810-347-3050 ☎ 12423

OLD VILLAGE CHARMER
PLYMOUTH. Dutch colonial with 8 rooms, presently used as 2-family, could easily be converted to single family with in-law suite. Oversized garage/barn, screened porch, newer roof. $135,900 (OE-N-56FAR) 810-347-3050 ☎ 12313

CUTE & COZY
REDFORD. Look no further! This 3 bedroom nice starter home features fenced yard, storage shed, newer roof & excellent dining area. $58,000. (OE-L-09KEE) 313-462-1811 ☎ 15373

SHARP TOWNHOUSE CONDO
SOUTHFIELD. Great room with fireplace and cathedral ceiling, neutral and clean, finished lower level with plenty of storage, new roof shingles and gutters, two car attached garage, and much more. $134,900 (OE-N-47WAL) 810-347-3050 ☎ 11823

LAKEFRONT RANCH
WATERFORD. Situated on all sports lake, many updates throughout, family room with fireplace, some hardwood floors, and finished basement with unique circular bar that seats 18. Enjoy summer nights and sunset views. $234,900 (OE-N-92EDG) 810-347-3050 ☎ 11323

IMMEDIATE OCCUPANCY
WAYNE. Nice 3 bedroom brick ranch and all appliances stay. Home warranty and more. Central air, finished basement with lavatory. Hurry! $79,900 (OE-N-48EVA) 810-347-3050 ☎ 10103

★CELEBRATE★ AMERICA WITH COLDWELL BANKER

WE BELIEVE THIS COUNTRY DESERVES A SALUTE.

Thanks to the freedom that grants us incredible opportunities, America has always been a country where dreams come true. One dream that we all share is home ownership. If we can help make your dream a reality give us a call.

NORTHVILLE/NOVI (810) 347-3050 PLYMOUTH/CANTON (313) 453-6800 LIVONIA/FARMINGTON (313) 462-1811

Live your life to save energy

Those lazy, hazy ozone action days of summer are here and with them comes anticipated warm temperatures and high humidity for the remainder of the season.

To keep cool during summer months, Consumers Power offers these energy-saving tips:

■Operate stoves, ovens, dishwashers and clothes dryers in the morning or evening when it's cooler outside. These appliances add extra heat to the home and make air conditioners work harder.

■Avoid opening the refrigerator or freezer door unnecessarily to prevent cold air from escaping and energy costs from rising.

■Set the air conditioning thermostat at 78 degrees during the day when you're home and even higher when you're away. An automatic thermostat will ensure energy savings.

■When shopping for an air conditioner, make certain the unit is the appropriate size. Buy an air conditioner with a higher energy efficient ratio (EER) for maximum savings.

A unit with an EER of 10 will cost half as much to operate as one with an EER of five.

■Eliminate or reduce air conditioning needs by installing an attic fan. Ceiling fans will cost even less. A room air conditioner that's on for eight hours costs about $1.68 compared to a ceiling fan at three cents.

"Practicing these energy-saving tips will increase your comfort factor and maximize your energy dollar," said Steven L. Ray, energy delivery manager for electric distribution. "An energy-efficient household will help you reduce your use and beat the heat."

Ozone action days are hot summer days when excess ozone will be created. On those days, businesses and individuals are encouraged to take voluntary action to reduce emissions which lead to ozone creation.

Outdoor action activities would include *not* running power lawn mowers, filling auto gas tanks and barbecuing during the hottest parts of the day.

Observer & Eccentric Community Classifieds

Where You will find...

ANNOUNCEMENTS	600–690	Page
Autos For Sale	800–878	Page
Help Wanted	500–576	Page
Home & Service Guide	001-245	Page
Merchandise For Sale	700–754	Page
Pets	780–793	Page
Real Estate	300–398	Page A1
Rentals	400–464	Page

TO PLACE AN AD

DIAL CLASSIFIED DIRECT

Wayne County.....(313) 591-0900
Oakland County.....(810) 644-1070
Rochester/Rochester Hills.....(313) 852-3222
Fax Your Ad.....(313) 953-2232

Walk-in
OFFICE HOURS:
Monday-Friday
8:30 am-5 pm
AFTER HOURS:
Use Our 24-Hour Voice Mail System
(313) 591-0900

EQUAL HOUSING OPPORTUNITY

All real estate advertising in this newspapers is subject to the Federal Fair Housing Act of 1968 which makes it illegal to advertise "any preference, limitation or discrimination based on race, color, religion, sex, handicap, familial status or national origin or intention to make any such preference, limitation or discrimination." This newspaper will not knowlingly accept any advertising by real estate which is in violation of law. Our readers are hereby informed that all dwellings advertised in this newspaper are available on an equal opportunity basis.

Deadlines

For Placing, cancelling or correcting of line ads.

Publication Day	Deadline
MONDAY ISSUE:	6:00 P.M. FRIDAY
THURSDAY ISSUE:	6:00 P.M. TUESDAY

POLICY

All advertising published in The Observer & Eccentric is subject to the conditions stated in the applicable rate card, copies of which are available from the Advertising Department, Observer & Eccentric Newspapers, 36251 Schoolcraft Road, Livonia, MI 48150, (313) 591-2300. The Observer & Eccentric reserves the right not to accept an advertiser's order. Observer & Eccentric Ad-Takers have no authority to bind this newpaper and only publication of an advertisement shall constitute final acceptance of the advertiser's order.

PLEASE CHECK YOUR AD

The Observer & Eccentric will issue credit for typographical or other errors only on the first insertion of an advertisement. If an error occurs, the advertiser must notify the Customer Service Department in time to correct the error before the second insertion.

Observer & Eccentric

REALnet® lets you view property listings on your home computer!

REALnet is the address used by these Observer & Eccentric Advertisers:



The Anderson Associates
Angel Financial Services
Century 21 at the Lakes
Century 21 Country Squire
Century 21 Denton Realty
Century 21 Market Place
Chamberlain Realtors
Coldwell Banker Schweitzer
Hall & Hunter Realtors
Heritage Real Estate Better Homes and Gardens
Langard Realty
Ralph Manual Associates
Re/Max Community Associates
Re/Max Partners
Sellers First Choices
Weir, Manuel, Snyder & Ranke

Access them at *http://oeonline.com/realnet.html*

To order Observer & Eccentric On-Line! call 313-953-2266 and get the software that will open the doors to REALnet.

REAL ESTATE



303 Open Houses

Fenton Schools
OPEN SAT., JULY 13, 12-2pm
Unlimited Water Play on all sport Runyan Lake! This delightful 4 bedroom 2½ bath Colonial boasts central air, fireplace in familiy room, spacious kitchen w/lots of cabinets, hardwood floors in living room & bedrooms, large deck, 2 car garage, nice sandy beach & dock is included! Sellers are motivated. $204,900. Take White Lake Rd., E. of US 23 to S. on Runyan Lake Rd., then left on Walnut, follow open signs to 10072 Robin Drive.

Hartland Schools
OPEN SUN. JULY 13, 2:30-4:30
Expansive style & space! This spacious 7 bedroom Cape Cod has unlimited opportunities for a large family or at home professional business. Featuring fireplaced family & living rooms, 1st floor master suite w/all the extras, 2 staircases, cheery sunroom, formal dining, unfinished walkout lower level & more. Situated on peaceful wooded 10 acre setting. $365,000. Take US-23, N. to Center Rd., exit, go E. then S. of Runyan Lake Rd. to left on Gordon Rd., follow open signs to 8200 Older Lane.

Brighton Schools
OPEN SUN. JULY 14, 2-5
City convenience, country elbow room! Over 2,000 sq.ft., 3 bedrooms, 3.5 baths, wonderful floor plan, fireplace in living room, walk-out basement has 2 additional bedrooms, full bath & huge rec room w/door to patio. Beautiful yard & spectacular views behind house is a custom deck & spa. 2 car garage plus 30x60 pole barn w/cement floor, door opener, electricity, water & phone-great for car enthusiasists. $259,900. Also available on 10 acres for $310,000. Take Silver Lake Rd. east of US-23 past Silverside Drive & follow open signs to 11176 Silver Lake Rd.

Highland
OPEN SUN. JULY 14, 1-4
Bright & cheery! Beautiful contemporary home nestled in the trees. Open floor plan, vaulted ceilings, hardwood floors, 4 bedrooms w/master bedroom on 1st floor, 2.5 baths, walkout lower level, 2 car garage & privileges to private pristine Dunham Lake. Huron Valley Schools. $182,900. Take Tipsico Lake Rd./Murry Hill N. of M-59 to E. on Woodcock Way, follow open signs to 851 Blue Heron.

ENGLAND REAL ESTATE
(810) 474-4530

NEW LISTING
2.3 acre lot, sprawling ranch. 29963 Munger. S. of 6 mile, W. of Middlebelt. Open Sun. July 14th, 1-4.
CALL JIM SZKRYBALO
RE-MAX WEST
313-261-1400

Northville - Open Sun. 12-4
Waterfront Homes Available
In prestigious Blue Heron Pointe. From the $290's to the $500's. S. of 7, W. off Beck. For further info call:
Diane Braykovich
RE/MAX 100 INC.
810-348-3000

NOVI DETACHED Condo - Maples of Novi. Beautiful ranch on cul-de-sac. Walk-out on 1st green of golf course. 2600 sq.ft., 4 bedroom, 3 bath, 3 cedar decks, living room plus huge activity room, $239,000. 30927 Savannah Ct. 810-960-0654.
Open Sun. 1-4pm

NOVI OPEN every Sunday in July, 1-5pm. 24633 Naples Drive, N. of 10 Mile, E. of Beck. 2,990 sq.ft. brick Colonial, built 1990. 4 bedroom, 2½ bath, living room, family room, den, large kitchen, dining room, 2 fireplaces, extensive decking & pavers. $267,900. By owner. (810)347-1716

NOVI OPEN Sun., 1-5. Serene lakefront setting, 4 bedroom, 2½ bath Colonial. Numerous updates including kitchen & bath, windows, central air, maintenance free exterior, gutters, roof & driveway. $189,000 W. of Haggerty, N. of 9 Mile, 40437 Village Wood Drive. (810)344-8264

NOVI, OPEN 1-4.
24839 Applecrest, W. of Meadowbrook, N. of 10 Mile. 4 bedroom, 2-½ bath colonial with formal dining, eat-in kitchen, spacious family room, central air, Basement, 2 car attached garage. Newer furnace, windows, roofing, and more. Fast occupancy. Only $172,900. Call
MIKE BAKER today
(313) 453-8700
RE/MAX CROSSROADS

OPEN HOUSE SUNDAY 12-3.
Three county lots! 3 bedroom, 2 bath Colonial. Many updates. $116,500.
HELP-U-SELL 810-348-6006

OPEN HOUSE
SUNDAY
JULY 14, 1-4
Tobocman contemporary!!! 4 bedroom, 2.5 bath, over 3600 square feet overlooking Otter/Sylvan Lake. Glass door walls lead out of custom deck with 5 person hot tub, marble foyer, and hallways, on a private gated peninsula. S. of Elizabeth Lake Rd. E. off Cass Lake Rd. $469,900.00. 359 Beverly Estates Drive, Waterford, MI.
Call Brian Granader 810-280-4777
Century 21 Associates Northwood

OPEN SUNDAY 12-3. 2 bedroom, 2 bath Condominium, garage and basement. $105,900. 774 Milford Rd.
HELP-U-SELL 810-348-6006

OPEN SUNDAY 1:30-4:00, 30231 Essex Dr., Farmington Hills, (S. of 14 W. of Halstead.). Striking white brick contemporary, 4 bedrooms, 3½ baths, family room, Fabulous finished lower level, large corner lot. $279,900. Ruth Karmel, Ralph Manuel West 810-851-6900.

OPEN SUNDAY 1-4 22298 Heatherbrae Way. Waterfront Colonial. 4 bedrooms, 2½ baths. $254,900.
HELP-U-SELL 810-348-6006

OPEN SUNDAY 1-4
30179 S. Stockton,
Farmington Hills
(E. of Orchard Lake Rd.
S. of 10 Mile)
Sharp 3 bedroom, 1½ bath brick ranch offers family room, new roof & windows, attached garage, updated baths, great neighborhood with award winnings Elementary school, newer deck, fenced yard. $105,900.
MICHELLE MICHAEL
Re/Max Executive Properties
(810) 737-6800

OPEN SUN. 1 TO 5 - BY OWNER
4 bedroom pillered colonial, neutral colors thru-out. Beautiful heated built-in pool. Paver brick patio. .9 acre park-like setting. $269,000.
(810) 471-0365

303 Open Houses

OPEN SUN. 1-5. 35073 Bunker Hill, off Drake, N of 12. 3 bedroom Colonial, 1½ bath, family & dining room, air, garage. $155,900. 810-661-5026

Plymouth
OPEN THURS. 6-9, SUN. 1-4
1350 JUNCTION
3 bedroom, formal dining, double lot. Fireplace. Central air. 2 car garage. $123,900. Call JIM SULLIVAN
(313) 708-7653
COLDWELL BANKER
Schweitzer Real Estate

Redford
OPEN SUNDAY 1-4
26202 Cathedral
E. off Inkster, S. of Chicago
4 bedroom, 2 bath ranch. $89,500. Sorry - no garage.
Rick Robinson (810) 486-5016
RE/MAX Countryside

REDFORD - Open Sun. 2-5
N. of Plymouth - W. of Beech Daly. 11684 Kinloch - E-Z TO OWN! 3 bedroom ranch - updated roof & gutters June 96' - 1½ car garage - $5000 Moves-You-In! $691.00 payment, approximately $69,900
Don & Doris. MAYFAIR (313) 522-8000

REDFORD - Open Sun. 2-5
S. of 6 Mile & W. of Beech Daly - 16872 Wakenden. "So much for so little!" is in this 3 bedroom brick & vinyl Cape Dod - master suite w/bath-storage plus hot tub in Florida room, deck, full finished basement w/bar, 2 car garage, landscaped super! Terrific value at just $106,900. To check it out.
Don & Doris. MAYFAIR (313) 522-8000

ROCHESTER HILLS: Open Sun., 1-5. 737 Dressler. 3 bedroom, 1.5 bath colonial, air, deck, 2 Pella bay windows. $158,900. 810-651-6367

ROYAL OAK - Open House Sat & Sun, 12:00-5:00pm. 1001 E. Sixth St., walk to downtown. 3.5 bedroom brick bungalow, beautiful lot, 1.5 bath, living room w/bay window, fireplace w/beautiful woodwork, dining room w/built-in china cabinet, hardwood floors, 2-car detached garage. $149,900 (810)548-9755

Royal Oak
OPEN SUN. 1-4pm
600 BALDWIN
N. of 11 Mile, E. off Main St.
INTOWN HOME w/family room w/fireplace. Large bungalow w/family room addition. 4 bedrooms, dining room, newer doorwall to large deck overlooking a well landscaped yard. Walk to town. Not a drive-by, a must see. Also natural fireplace. Reduced to $149,900. Ask for...
Chris Lee
Real Estate One...
(810) 414-7514 548-9100

SYLVAN LAKE WATERFRONT - By owner, 2 bedroom home featuring oak floors, maple kitchen, central air, W. Bloomfield schools. $215,000. Open Sun. 1-5 (810) 681-4648

TROY - OPEN SUN. 12-4.
864 Creston, N. of Long Lake, W. of Rochester. Country living in the city. Beautiful brick ranch on 1 acre. Approximately 2200 sq.ft. 30x20 great room with fireplace. Open floor plan, neutral decor. Too many updates to mention. $205,900.
O'RILLEY REALTY
810-409-3911
810-689-8844

WE DON'T GET MANY
GREAT WEEKENDS
FOR FUN IN THE SUN!!
OPEN HOUSE THURSDAY EVE.
JULY 11, 7-9pm
5454 GREENBRIAR DR.
N. of Walnut Lk., W. of Farmington
Beautiful 4 bedroom home situated on beautiful lot overlooking golf course. Gorgeous white gourmet kitchen, fabulous lower level, and decorated in neutral tones. Priced at $234,900.
Call LOREE PARTRICH
(810) 851-4100 Ext. 339
Or page 810-617-5304
The Michigan Group Realtors
HAVE A WONDERFUL
WEEKEND!

305 Birmingham/ Bloomfield

BETTER THAN NEW!
Awesome 1995 built 3 bedroom, first floor master w/ breathtaking views of nature preserve. Open floor plan w/soaring ceilings & lots of windows. Beautifully decorated & landscaped. Walled Lake schools. Only $279,900.
Diane Braykovich
RE/MAX 100 INC.
810-348-3000

BETTER THAN NEW
Builder's own 5500 sq. ft., 3 year old dramatic contemporary with 5 bedrooms, 4½ baths, open floor plan, high ceilings, large windows, 1st floor master suite, entertainment and game rooms, in-law suite, 3 car garage and more. A true value at $635,000.
Call AL BUTTS
(810) 645-5800
COLDWELL BANKER
Schweitzer Real Estate

BEVERLY HILLS. Open Sat-Sun. 1-5pm. 16177 Wetherby. Birmingham Schools. 3 bedroom brick ranch, 2 baths, full basement, 1500 sq.ft., central air, 2½ car garage, $169,900. (810) 644-8053

BIRMINGHAM BRICK 3 bedroom ranch. Neutral. Open Sun 1-5. 1698 Haynes. E of Adams/S of Maple. Newly remodeled kitchen & bath. Wood floors, new air & furnace. Maintenance Free. $149,900. (810) 545-7519 or 810 645-5766

BIRMINGHAM INTOWN, 3 bedrooms, new large kitchen, new Berber carpet, freshly painted in and out, most new windows, new roof '92. $136,000. (810) 449-2745 or 347-2400

BIRMINGHAM
JUST LISTED
In-town vintage farm house. Renovated throughout with newer kitchen and master suite. Character & details throughout with wide plank floors, fireplace, and screen porch. Private yard. 2 car garage. $349,000.
Ask for Tom Nolan (810) 647-0100
Cranbrook REALTORS

BIRMINGHAM - (Lot) 100'+x200'+, ½ acre+. Building window 10,000 sq.ft., southside of Linn Smith Park. Old small ranch home, walking distance to town. $325,000.
Days, Chuck 810-543-3928;
Eves. 810-647-6563

305 Birmingham/ Bloomfield

BIRMINGHAM SCHOOLS - Lovely area off Adams. Elegant 3 bedroom, 2.5 bath colonial. Immaculate. Large family room w/fireplace, eating space in kitchen. Sunroom overlooks park-like lawn. Like new carpet. $315,000. Open Sun. 2-5. (810) 644-3623

BIRMINGHAM, WALK to Quarton Lake & downtown from this charming English cottage, featuring 4 bedrooms, 2 baths, finished basement & more. $425,000. Call Pete Mirk, RE/MAX 810-641-5300

Bloomfield Hills Schools
Large 2,000 sq. ft. ranch w/updated kitchen, 3 bedrooms, 1½ baths, updates include new roof and windows. A great opportunity in this great area. A must see. $142,900. Call..
Chris Lee
Real Estate One...
810-548-9100

BLOOMFIELD HILLS ¾ acre. Walk to Way Elementary. 4 bedroom, 2.5 bath, colonial. Library, first floor laundry, rec room. $340,000. By owner. 810-645-2228 or 645-2644

BLOOMFIELD HILLS - Next to academy. 3 bedroom custom built Tudor (10 yrs) on 1 acre wooded lot. 1st floor master suite, greatroom w/fireplace, formal dining room, oak paneled library. Vaulted ceilings, central air, sunroom & sauna. 2½ car attached garage, sprinklers & more. $285,000. (810) 597-4435

BLOOMFIELD HILLS
JUST LISTED
IDEAL TRANSFEREE HOME!
Newer kitchen, baths, furnace, central air, shingles, drive, alarm & sprinkler system. 3 or 4 Bedrooms, 2½ baths, family room, basement. Birmingham Schools. $289,900.
Ask for Gerry Burke
(810) 851-4400 or (810) 419-9776
Chamberlain, REALTORS

BLOOMFIELD HILLS, WABEEK, 4 bedrooms, 4 baths, Approximate 3200 sq. ft. $339,000. Warranty. BY OWNER. 810-626-7313.

BLOOMFIELD HILLS - With Birmingham Schools. 4 Bedrooms, 2.5 Baths. Open floor plan, vaulted ceilings. Family Room, Dining Room. Brick fireplace, doorwall to 45 x 30 Ft. deck. Wonderful landscaping. Well maintained. Recreation Room. $269,900. RE/MAX-Hills. CALL RUSS MESSINA, 646-5000 or Pager 406-9205

BLOOMFIELD HILLS
Attractive two story soft contemporary, open floor plan, park-like cul-de-sac lot, 4 bedrooms, 2½ baths, new white kitchen, new carpeting. Move in condition!! $329,900. Call...
Barbara Draplin
RALPH MANUEL ASSOCIATES, INC. • REALTORS
(810) 647-7100
(810) 901-1263

BLOOMFIELD - Spacious Ranch. 3-4 bedroom, 2 baths, 1st floor laundry, rec room, lower level w/walkout, 2 car garage. 2739 Berry Dr. By Appointment: 810-338-8993

BLOOMFIELD - Westchester Village, 3 bedroom, 1½ bath Ranch, w/2 car attached garage, central air, deck, neutral throughout, move-in condition. $167,000. No agents. 810-644-3013

BY OWNER - brick ranch, 3 bedroom, 1 bath, full basement, Birmingham Schools, $128,000. (810) 541-0417 or (810) 541-5299
Open House Sun. 1-4pm.

BY OWNER - Contemporary home, Bloomfield Hills. 3 bedrooms, 3 full baths, updates thru-out. Must see to appreciate. $265,000 (810) 253-0221

IN-TOWN BIRMINGHAM
Wonderful 3 Bedroom home with charm, character & many updates. Fabulous kitchen, newer master suite. Definitely negotiable. Show & sell! $369,900
Call Jane Jacobson 810-546-4826
Chamberlain, REALTORS
(810) 548-9200

JUST LISTED

BLOOMFIELD - DESIRABLE BLOOMFIELD SQUARE. 4 bedrooms, 2½ baths, Family Room, many updates including roof, garage door, front door, kitchen cabinets, countertops, glass block windows, furnace & humidifier. $289,900. EC-H-94PAR

BIRMINGHAM - CENTER ENTRANCE COLONIAL. 4 bedrooms, 2½ baths, Family Room, lovely screened porch, private fenced yard, hardwoods throughout, short walk to Quarton School and tennis courts. $429,900. EC-H-71GLE

BLOOMFIELD - FOXCROFT RANCH. 3 bedrooms, 2 baths, brand new everything. Great condo alternative. Unique open almond kitchen, large deck, cathedral ceilings, full basement. $259,000. EC-H-05MEA

MAX BROOCK, INC.
(810) 646-1400

LOCATED IN THE HEART OF BLOOMFIELD HILLS!
2,900 sq.ft. ranch on over 2 acres. Completely updated with fabulous kitchen with island. Huge great room and family room, 2 fireplaces, formal dining room, Florida room, and much more! $699,000. MS-B.
ASK FOR MARIE
MAX BROOCK INC.
(810) 626-4000

Location says it all on this great 3 bedroom brick ranch! On the exclusive Oakland Hills Country Club neighborhood this well maintained home offers fireplaces in living room and family room, large formal dining room, 2 car attached garage, central air, finished basement, beautiful yard. $239,900. Call:
MICHELLE MICHAEL
Re/Max Executive Properties
(810) 737-6800

305 Birmingham/ Bloomfield

PEACEFUL SERENITY
This lovely 1st floor master suite with great room, 3.5 baths with finished walkout has been maintained to perfection and backs to a nature preserve. $339,900. Call Pat at:
Re-Max West, to view this beauty.
313-261-1400 or 810-450-2180

306 Brighton

BRIGHTON SCHOOLS. 1800 sq. ft. tri-level, 3-4 bedroom, 1½ baths, large walkout family room, 2 car attached garage, underground sprinklers, great sub., convenient to I-96 & US-23. By owner. $154,500.
(810) 227-8624

BY OWNER, 1800 + sq. ft., 3 bedroom ranch, full basement, deck with Jacuzzi, 2 car garage. Brighton Schools. X-way easy access. $179,900. (810) 229-2745.

BY OWNER - 2400 + sq.ft., 4 bedrooms, 2 baths. Lake access on Bitten Lake. $174,900. No agents. (810)229-2155

BY OWNER. 2400 sq.ft., 2 story on ¾ acre wooded lot. Unfinished walkout, 3 car garage, 4 bedroom, 2½ bath, sprinklers, air, 2 decks, porch, jacuzzi, neutral carpet, Brighton schools. $244,900. (810)227-2645

3 BEDROOM COLONIAL on 30 acre pond; Popular Brighton Sub; 1,565 sq.ft. plus 865 sq.ft. finished walkout, 2.5 bath, central air, fireplace, bi-level deck, $167,000. (810) 227-8146

308 Canton

BACKS TO WOODS
Sharp eye catching colonial in Fox Creek, 4 bedroom. Like new. Hardwood floors and trim, vaulted ceilings in master bedroom and bath. Beautiful 16' x 32' deck in professionally landscaped yard. In ground sprinkler system. $199,900 (ROFO-P)
Call RANDY ONCZA
REMERICA
HOMETOWN II REALTORS®
313-453-0012

BEAUTIFUL 2 YEAR OLD
Cape cod, 3 bedroom, 2½ bath, many extras! 45745 Morning Side Road. W. of Canton Road, S. of Warren. Open Sunday, 2-4:30. Realtor. 810-344-1026

BETTER THAN new! 1995 brick Colonial. 3 bedrooms, 2.5 baths, formal dining room, greatroom w/fireplace, library, oak cabinets, air, 2250 sq.ft. $189,900. (313) 397-5706

BY OWNER, Immaculate, beautiful brick ranch, newly updated. 3 bedrooms, 1 ½ baths, new appliances, basement family room, well manicured yard, near parks. $123,900. S of Ford, E of Sheldon. 313 981-5236

BY OWNER - Reduced to $129,900. 3 bedrooms, family room with fireplace, large kitchen, 1½ baths, 2 car attached garage. Call for all the updates on this multi-level home. (313) 397-2874

CANTON - Fox Creek Sub. 3 yr. old 2200 sq. ft. 4 bedroom colonial, 2½ baths, 1st floor laundry, family room w/fireplace, central air, professionally landscaped, inground sprinklers, 16x24 cedar deck, freshly painted. $199,900 7086 Fox Ridge Dr. off Warren between Lilley & Haggerty. 313-981-7067

Canton - Just Listed!
Well built home with quality touches throughout on premium lot. Decorated to perfection, 10 ft. ceiling in Family Room, fantastic Kitchen with center island. Master bedroom is a delight. $234,900.
Phyllis Lemon or
Michael McClure
RE/MAX 100 INC.
810-348-3000

CANTON SCHOOLS and plenty of room to grow in this 1700+ sq. foot, 3 bedroom colonial, 1.5 baths, newer carpet and neutral decor throughout. $139,900. (313) 397-0433

308 Canton

COLONIAL - 3 bedroom, 1½ bath. Many updates. Backs to woods. Close to elementary school. 1737 Walnut Ridge, S. of Ford, E. of Lilley. $154,900. (313) 981-5131

EMBASSY SQUARE. Sub Division. (Ford/Canton Center) 3 bedroom/2½ bath. Finished basement. Fenced yard. Newly redecorated. $162,000. (313) 844-0468

FOR SALE BY OWNER
3 bedroom, 2½ baths, 2 story with many extras. Call for appointment. (313) 397-5645

GORGEOUS! NEW 2700 sq. foot 2-story on premium interior lot. 4 bedrooms, 2 baths, living room, dining room, 1st floor study, 2-story front room w/fireplace, 2 car garage, full basement with extra clearance. Unique open floor plan includes 2-story foyer, gourmet kitchen with 42" oak cabinets, upgraded flooring/carpet pads, custom light fixtures/ceiling fans, wired for 2 phone lines and computer network, Jacuzzi tub in master suite, and much more! The most popular floor plan in this golf course community for only $269,900. Call now! (313) 495-1099

HOLIDAY PARK - Large colonial, 4 bedrooms, family room, new kitchen, finished basement, air & much more, $136,900. By owner 313-454-7518

IMMACULATE 3 bedroom brick ranch, corner lot. New windows & roof, updated kitchen & bath, hardwood floors, finished basement, 2½ car garage, central air. $119,900. Call owner: (313) 453-5580

LOCATION, LOCATION
You will find this 4 bedroom, 2.5 bath, Brick Colonial with a completely updated kitchen in Canton's Windmere Sub. With over 2,400 sq.ft. this home is move-in ready. Priced at $186,900.
ThePrudential
ACCENT REALTY, INC.
313-455-8400

N. CANTON - Windsor Park Sub. Nice 4 bedroom colonial, 1820 sq. ft. w/family room& fireplace on cul-de-sac backs to 12 acre park. $151,900. By appt. (313) 459-6457

NEW LISTING -
"Sunflower Sub"
Beautifully decorated colonial on a pretty street in most popular area! 3 bedrooms, 2.5 bath, formal living room and dining room plus family room with fireplace. Kids walk to school, pool and clubhouse too! Hurry on this one! $214,900 (370GU)
COLDWELL BANKER
Preferred, Realtors
313-459-6000

OPEN SAT. & SUN. 1-5. 44107 Applewood, 3 bedroom, family room/fireplace, backs to park, new roof. $125,900.
HELP-U-SELL 313-454-9535

308 Canton

LOCATION!
LOCATION! Location! This 4 bedroom home is over 1900 sq. ft. and in one of Canton's most popular subdivisions, family room, attached garage, large kitchen and immediate occupancy! Don't wait on this one! $139,900. 782WE

CHECK THIS OUT!
Court location. Large oak kitchen with appliances, spacious family room leading to deck, 3 bedrooms, 1.5 bvaths, central air, 2 car attached garage, and all on a nicely landscaped lot. Only $159,900. 073LE

LOTS OF ROOM
IN CANTON
Larger, immaculate 3 bedroom, 1.5 bath home in Canton featuring 2 fireplaces, 2 car attached garage, newer carpeting and much more! Family room with fireplace, and nearly 1600 sq. ft., of comfortable living area. Hurry! $144,900. 721HA

ABSOLUTELY PRISTINE
RANCH
The newly listed colonial is practically brand new. Oak cabinets thru-out and a wonderful sense of style and taste prevail. Call today for more information on this one. It won't last long! $132,900, 809KI

NOW IS YOUR TIME
FOR ROYAL POINTE
The newly listed colonial is practically brand new. Oak cabinets thru-out and a wonderful sense of style and taste prevail. Call today for more information on this one - It won't last long! $289,000, 809KI
COLDWELL BANKER
Preferred, Realtors
313-459-6000

PRIME NORTH CANTON
Super 3 bedroom colonial located on a court in Windsor Park. Extensive landscaping, sprinklers, 1½ baths, formal dining room, family room w/fireplace, attached garage & more. You can't go wrong when it's priced right at $149,900. This an office exclusive. All showings through DENNIS COLE, Re/Max Great Lakes, 810-473-6200.

SPACIOUS
CANTON RANCH!
This 3 bedroom, 2 bath home offers open floor plan. Features include large great room, cathedral ceilings, large master bedroom with walk-in closet & 2 car attached garage. Don't miss this opportunity at $149,900. Includes one year home warranty. (AT&CST)
REMERICA
Hometown Realtors
313-459-6222

HISTORIC HOME



Live in a piece of history. 2nd Empire Victorian in charming village of Saline. National Register of Historic Places. Filled with Victorian amenities as high ceilings, massive woodwork, spiral staircase, huge attic, two acres of mature, park-like grounds and more. 4,000 square feet, four-five bedrooms all with full or half baths. Easy access to Metro Airport. **$460,000.**
*Qualified buyers call **313-429-9266** for more information.*
– Owner/Broker –

NOW OPEN! Model Open Sat. & Sun. 1-5 Thurs. 4-7

The Homestead on Hilton road

Nestled in the rolling countryside of the Brighton area is a community where the discriminating home buyer can find suburban life in a quiet country scene.

You'll find rolling hills, quiet meadows, woods and nature areas creating an atmosphere of privacy and pleasures. The Homestead offers 22 acres of park and nature corridors along with a community walkway around the neighborhood. All this and you can still enjoy the luxury and security of seeing your children to elementary school from your own private entry to the school yard.

So break away from the maddening pace and journey home . . . to The Homestead on Hilton.

Located on Hilton Rd. between Grand River & Old U.S. 23 north of I-96 in Brighton
For More Information call
(810)227-7522

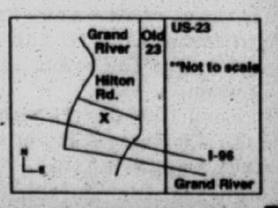

REAL ESTATE FOR SALE
#300-389

300 Homes

WE MOVE HOMES
Call Classified
313-591-0900
810-644-1070

303 Open Houses

BELIEVING IS SEEING! Extra special Cape Cod loaded w/charm, all updated w/family room off kitchen, 2 bedrooms & bath upstairs plus a 1st floor bedroom; breezeway & attached 2 car garage, situated on country lot overlooking golf course, asking $99,900 very low down payment, S. of 9/Enter off Berg Rd. Open Sunday 1-4pm. ONE WAY REALTY 810-473-5500

BLOOMFIELD
OPEN SUN. 1-4PM
4590 PICKERING
S. of Maple Rd., W. of Franklin
LOVELY RANCH
3 bedrooms, 2 baths, family room, 2 fireplaces, 1st floor laundry, 2½ car garage, all on a gorgeous lot! $199,000.
MITCH WOLF
CRANBROOK ASSOC. INC.
(810) 626-8700

BRIGHTON, SUN., July 14, 1-5pm. Great location in Brighton, 9354 Lee (by Lee Rd. & US23). 3 bedroom, 2 bath, sunroom, pool, garage. $94,500. For information call (810)229-5886

Canton
OPEN SUN. 1-4pm
Well maintained colonial, approx. 1900 sq.ft., 3 bedrooms, 2½ baths, and many updates. $165,000. S. of Ford, W. of Lilley. 1351 Manton. Call for more details.
Margie Wells
Real Estate One...
(810)348-6430 347-1525

Farmington Hills, OPEN Fri. thru Mon. 1-4pm. BUILDER CLOSEOUT, Pendleton Club S of 11 Mile, W of Middlebelt. 2 bedrooms, 2 baths - $89,990; 1 bedroom - $69,900. Ranch homes with vaulted ceilings, central air, screened porches & more! 62 or older. ONLY 3 UNITS LEFT! (810)626-8890

FARMINGTON HILLS Open Sun 12-5. 23198 Colgate, N. 9 Mi.-W. Middlebelt. New roof, siding, driveway, carpet, kitchen & bath. 2.5 car, 1440 sq. ft. (810) 477-3253

FARMINGTON OPEN 1:00-4:00
Spectacular 5 bedroom, 2-½ bath colonial offering 2,050 sq.ft. with finished basement, newer energy efficient furnace, new windows, new kitchen, new main bath w/jacuzzi tub, family room w/natural fireplace, hardwood floors, central air, sprinkler system and much, much more. CALL KEN GENTILE for more info. at 810-348-3000 $179,900: N. Eight, E. Farmington RE/MAX 100 INC.

FARMINGTON - 1st showing by owner. 3 bedroom 2 bath updated ranch. $107,500. 23194 Floral, Open Sun. 12-5pm. (810) 474-3314.

CLEAN OUT
The Attic
Have a Sale!
313-591-0900

303 Open Houses

LIVONIA - By Owner. 2 story, 4 bedroom, 2½ baths, full basement, 2 car garage, large kitchen w/dining nook, pool w/deck & fenced back yard, central air, new roof & windows, large Family room w/fireplace, 1800 sq ft., walk to Livonia schools. $139,000. 313-522-1954. Open House Sun., July 14, 1-4pm. 30529 Westfield. Must See!

LIVONIA - MINT CONDITION
3 bedroom, 1½ bath colonial on gorgeous treed lot. New roof, Berber carpet, natural fireplace. A Must see at $166,900. Open Sun 12-6 or call for appointment. 313-422-1413

Livonia, NW. Open Sun. 2-5, 16626 Penn Dr., near 6 & Haggerty. Just listed. 3 bedroom colonial with many extras. For more info page Don: (313) 814-9864 Re/Max West

LIVONIA
OPEN SUNDAY 1-4
Livonia - Rosedale Gardens - 31701 West Chicago. Large 2,100 sq.ft., 3-4 bedroom with 2½ baths, 2 fireplaces, basement, 2 car garage. $165,900 or offer. Come see or call...
ANDY SZYMANSKI
CENTURY 21
ROW
(313) 464-7111

LIVONIA - Open Sun., July 14, 12-4 17941 Ventura Ct. - Franka Villa Sub, N. of 6 Mile, W. of Farmington. Interior designer's home. 4 bedrooms, 2½ bath, lots of extras, must see. ERA - Country Ridge Realty for appointment call 810-488-4262

MADISON HTS: 1116 E. Barrett. Open Sat. & Sun., 12-6pm. By owner. Immaculate 3 bedroom brick ranch, new roof/windows/furnace/air, many more updates. $84,000. 313-533-7495 or 810-545-7783



OPEN SUNDAY 1-5
Gorgeous colonial with 4 bedrooms, 2½ baths & den in Canton's Sunflower Subdivision with parks & pool. Mid-August occupancy. 7768 EMBASSY DR. W. off Canton Center-S. of Joy
CALL JOAN STURGILL
RE/MAX CROSSROADS (313)543-8700

PLYMOUTH
OPEN SUN. 1-4
46777 Betty Hill, S/N. Territorial W/Sheldon. Incredible quality in this unique home, lots of room, separate in-law quarters as well as maids quarters, circular drive, brick fireplace in kitchen, lower level includes hot tub, wet bar and fireplace and more! $375,000. 810-349-1212

WEBSTER
All brick ranch on 3 plus manicured acres, plaster walls, 2 fireplaces, 2 decks, finished walkout basement with kitchen, cathedral ceilings. $398,000. 313-455-5880

LIVONIA
Scenic setting for this all brick ranch on an extra large lot, 3 bedrooms, beautiful bay window, attached garage, many updates and ready to move into! $128,911. 313-455-5880

LIVONIA
Spacious 3 bedroom, 1½ bath ranch, large living room with natural stone fireplace, many updates, 2 car garage and a 24 x 24 pole barn. Just listed at $147,900. 313-455-5880

NORTHVILLE
Opportunity knocks in popular Highland Lakes! 4 bedroom, 2 bath home, price reflects need for TLC, home warranty, land contract possible.$165,000. 810-349-1212

DEARBORN
Beautifully maintained 4 bedroom, 2 bath brick quad, extra wide lot, 3 car garage, hardwood floors, stained woodwork, newer roof and vinyl windows. $134,900. 810-349-1212

DEARBORN HEIGHTS
Fresh paint and many updates in this great 3 bedroom, 1½ bath brick ranch, finished basement, central air, 2 car garage. Great buy at $105,000 810-349-1212!

NORTHFIELD
Minutes from Plymouth, Ann Arbor or Brighton, this 3700 square foot home includes 5 bedrooms, 2 fireplaces, 2 car garage and also includes a 49 x 75 barn and a pole barn, all on 20 acres. $359,500. 313-455-5880

Century 21 SUBURBAN

Plymouth
(313) 455-5880
1-800-537-4421

Northville
(810) 349-1212
1-800-369-2334

308 Canton

NEVER BEFORE OFFERED! A ONE STORY RANCH on an Acre with mature trees describes this original owner home. There are 2 bedrooms, 1½ baths, formal dining room, oversized family room with a full wall fireplace and large sun-capturing windows. Hardwood flooring under existing carpeting, a small study and attached 1 car garage. Additionally, there is a detached 2½ car garage too. $154,900.

FIRST OFFERING! Just South of Joy road identifies the convenient location for this fastidiously cared-for Colonial. *Pride of ownership is expressed repeatedly throughout.* There are 4 bedrooms, 2½ baths, separate formal dining room, new insulated windows, crown mouldings, newer carpet, family room with a fireplace, full basement and a gorgeous private/fenced rear yard with an inviting deck. An attached 2½ car garage complete the picture. A SUPERB LOCATION ON A COURT. $173,900.
(313) 453-8200
Robert Bake REALTORS

Established in 1967

SQUEAKY CLEAN
4 Bedroom, 2½ bath Colonial in *Carriage Hills Sub. Neutral decor, double* door entry & newer carpet, partially finished basement & 2 car attached garage. Asking $149,900. (10002).
The Prudential
Pickering Real Estate
313-981-3500

SUNFLOWER SUB.
Is where this 2600+ sq. ft. colonial is located. Offering 4 bedrooms, 2½ baths, full finished basement, all new windows plus more. Asking $194,900.
Call CHUCK HROMEK
(313) 453-8700
RE/MAX CROSSROADS

THREE BEDROOM, 2½ bath colonial, *living, dining & family rooms, eat-in* kitchen, master suite, large deck, hardwood floors in foyer & hallway, central air, immediate occupancy. $189,900. (313) 981-0861

WON'T LAST
3 bedroom, 1-½ Bath Colonial w/new kitchen, Neutral Decor, Family Room w/fireplace, central air, 2-½ Car attached garage & fenced yard. $139,900.
Century 21
CASTELLI & LUCAS
(313) 453-4300

41724 WAYSIDE. 3 bedroom updated top to bottom, family room with fireplace, oversized garage. $139,900.
HELP-U-SELL 313-454-9535

42409 BARCHESTER, 4 bedroom, 2.5 bath Colonial. Maintenance free exterior, corner lot, central air, 1st floor laundry. Home Warranty. $157,900.
HELP-U-SELL 313-454-9535

309 Clarkston

ABSOLUTE CREAM PUFF! ON THE POND
CALL DAN MULLAN
Catch the dramatic sunsets over natural spring fed pond from family room, dining room or living room. Natural fireplace, 2½ baths, master bedroom suite, open floor plan, large eat-in kitchen, walkout basement. Built in 1987. 2 Decks, 2 car attached garage. Paddle boat, fish or swim in your own yard. Unbelievable value at $189,900!
Mayfair, 313-522-8000

CLARKSTON: SAVE $20,000 on Silverman home. *New build on wooded* lot, still time to make changes. Must sell! Call: (810) 433-3306

CLARKSTON SCHOOLS
Exceptional & dramatically modern 2 spacious bedroom, master suite with 12 x 12 redwood spa room sunken into tile floor, huge closets, 17 x 15 office (could be a bedroom), 20 x 13 living room, formal dining room, country kitchen, finished walk-out lower level, patio & deck, 169 x 436 lot. Total privacy. Attached 2 car garage. $198,500.
CENTURY 21
Nada, Inc. (810) 477-9800

311 Dearborn-Dearborn Heights

BEAUTIFULLY RENOVATED 3 bedroom bungalow. Features air, 2 car garage, large master bedroom, oak kitchen. Must see! $75,900. 25501 Annapolis. 313-729-4689

DEARBORN HGHTS. 1200 sq. ft. brick ranch, 3 bedrooms, 1½ baths, fireplace, hardwood floors, basement, 1½ car garage, large deck, fenced corner lot, $95,000. 313-562-2316

311 Dearborn-Dearborn Heights

FAIRLANE WOODS
Condo For Sale By Owner. Magnificent townhouse nestled in private wooded nature setting. Social membership to Fairlane Club. 3 bedroom, Fireplace & skylight in master suite, 2 full/2 half baths. Surround sound. Private courtyard. Custom full basement w/heated floor. Central vacuum. Formal dining room/living room w/marble fireplace. Deck/built-in seating. Heartland kitchen cabinetry, built-in appliances, Corian counter tops. Telephone system. 2 car attached garage. Pre-qualified Buyers please. Showings by appt. only:
(313) 441-1418

LOVELY RANCH
on almost an acre w/inground pool. All brick garage, finished basement w/whirlpool and bath. Freshly painted & 2½ baths. 1,225 sq.ft. $125,900. (10006).
The Prudential
Pickering Real Estate
313-981-3500

SPACIOUS 3 bedroom ranch with 2 car garage-extra wide lot, low maintenance veterans and F.H.A. buyers welcome immediate occupancy, low $60's. Call Penny Bradley, (313)660-3433 or (810)474-3304 x 131 ERA COUNTRY RIDGE REALTY

MINT CONDITION
This 3 bedroom Detroit brick bungalow features newer vinyl siding, windows, carpeting, central air and more!! Call soon. Asking $52,900.
The Prudential
ACCENT REALTY, INC.
313-591-0333

NEW OPEN SUN
8255 Rickie. Livonia schools and this brick ranch is a "10"! Beautifully maintained by long time owner. 3 bedroom, 2½ car garage, central air, $112,900. CALL CAROL KERY
The Prudential
ACCENT REALTY, INC.
313-591-0333

6738 ST. Marys - 2 houses for the price of one - 4 bedroom Colonial & 2 bedroom ranch - many updates, $65,900.
HELP-U-SELL 313-454-9535

314 Farmington/ Farmington Hills

BEAUTIFUL RANCH on wooded lot. 3 bedrooms, 2 full baths, new furnace & air. $124,900. Open Sat-Sun 1-5. 25250 Pimlico Ct., betwn. 10 & 11 Mile, E. off Orchard Lake. Immediate occupancy. 810-344-0303

2-3 BEDROOM bungalow. $79,900. LAND CONTRACT TERMS. 21907 Albion. (810)624-5948

BEDROOM (3), 2800 sq. ft. contemporary, 1st floor master ste, neutral decor, Farmington Hills schools, 39111 Horton Dr, btwn 12 &13, off Haggerty. $299,500. 810-489-4237

BIG VALUE
You can't bath this deal in the desirable Hunt Club Sub. This move-in condition 4 bedroom colonial with library, first floor laundry, central air and so much more is priced for a fast sale. $239,900.
CENTURY 21 TODAY
(313) 462-9800

BY OWNER - OPEN SUN., 1-4
4 bedroom, 2½ bath, swimming pool, large mature lot, new kitchen 1993, Great entertaining home. Contemporarily decor, 35711 Castlemeadow, 9 Mile/Drake area. $289,900. Call (810) 478-2566

CENTRALLY LOCATED Kendallwood. Beautiful 4 bedroom mint clean family home. Open layout in neutrals, completely remodeled kitchen. Family room with fireplace on a slab. Side entry garage. Shows well. $167,000. 32374 Farmersville.
Call MICHAEL
(810) 661-9797
Re/Max Executive Properties

311 Dearborn-Dearborn Heights

ADORABLE - 6 Mile & Telegraph. 1170 sq. ft. Ranch. Handicap access! Big master bedroom, central air, covered back patio, fenced yard. $87,500. Licari & Assoc. Allen Licari Call 24 HOUR INFO 800-990-1022 enter home code: 911

ADORABLE - 6 Mile & Telegraph. 1170 sq. ft. Ranch. Handicap access! Big master bedroom, central air, covered patio, fenced yard. $87,500. Licari & Assoc. *Call 24 HOUR INFO* 800-990-1022, enter code: 911.

Cream puff. 3 bedroom, 2 bath, brick, 1½ story, hardwood floors, fireplace, formal lining room, Florida room, Mrs. clean hates to leave. Master bedroom suite with walk in closet-size of a bedroom. East English Village in the $80's. Call Penny Bradley, (313)660-3433 or (810)474-3304 ext. 131 ERA COUNTRY RIDGE REALTY

312 Detroit

ADORABLE - 6 Mile & Telegraph. 1170 sq. ft. Ranch. Handicap access! Big master bedroom, central air, covered back patio, fenced yard. $87,500. Licari & Assoc. Allen Licari Call 24 HOUR INFO 800-990-1022 enter home code: 911

314 Farmington/ Farmington Hills

COUNTRY IN THE CITY
Meticulously kept 3 bedroom, 2 bath ranch on almost ½ acre lot. Freshly painted. Newer roof, 2 tier deck. Extra garage for storage. $129,999.
CALL GREG MOLLET
CENTURY 21
ROW
(313) 464-7111

FAMILY RANCH
A solid built brick home with all the *most wanted features* like 3 bedroom, 2½ baths, spacious living room, king size kitchen. Partial finished rec room in full basement, 2 car attached garage. Desirable Warner Farms. $164,900. Call:
HAL ROMAIN
Century 21 Hartford North
(313) 525-9600

FARMHOUSE CHARM
Set on beautiful country lot. Spacious kitchen, living room, dining room, first floor laundry, 3 bedrooms, 2 car garage, large additional room ready to be finished off. A must see at $99,900.
CENTURY 21 TODAY
(313) 462-9800

FARMINGTON HILLS - incredible 4 bedroom colonial, finished basement, fireplace, 4 baths, air, hardwood floors. On commons, corner lot, by owner $209,900. 810-477-3066.

Farmington Hills - Just listed! S. of Nine Mile, W. of Halsted. Come see this beautiful colonial set on a heavily wooded dream lot in a great sub. Original owners have really taken care of this home. $254,900.
Michael McClure or
Phyllis Lemon
RE/MAX 100 INC.
810-348-3000

FOUR BEDROOM, 2 full baths, 2 story, hardwood floors, family room with fireplace, basement, detached garage, in-ground pool on a double lot. $169,000. (810) 476-0910

HOT! HOT! HOT!
HOMES IN THE HILLS

ON THE GREEN
Stunning 3 bedroom, 2½ bath contemporary overlooks golf course & has great room w/soaring ceiling & fireplace, formal dining room, den, fabulous master suite, central air & more. $319,000. (G286).

TEMPTING TUDOR
Located on wooded, ravine lot, 2,792 sq. ft., 4 bedroom, 3½ bath home has great room w/fireplace, *library*, huge kitchen, fabulous master suite w/doorwall to balcony, finished walk-out lower level has family room w/fireplace & wet/cold bar & rec room, 2 tiered deck, central air & more. $269,900. (H233)

UPDATED COLONIAL
Sharp 4 bedroom, 2½ bath home on cul-de-sac lot has formal living & *dining rooms*, family room w/fireplace, library & more. New furnace, central air, roof & baths. $193,500. (M282)

BI-LEVEL BEAUTY
Meticulous landscaping surrounds 3 bedroom, 2½ bath home w/formal living & dining rooms, family room w/fireplace, central air, finished basement, deck, 2 *car garage & many updates.* $180,000. (S350).

RAMBLING RANCH
Beautiful 2,357 sq. ft. 3 bedroom, 2 bath home on large lot has living room w/vaulted ceiling & fireplace, great room w/dry bar, family room, 2 car garage, patio & many updates. $166,900. (G284).

GREAT BUY
Wonderful 4 bedroom brick colonial has living room w/fireplace, dining room, family room w/bay window seat, basement, central air, 2 car garage, patio, lovely landscaped fenced yard & more. $139,900. (S302).

TOTALLY UPDATED
New roof, windows, carpet, furnace, kitchen & bath in this darling 3 bedroom ranch w/finished basement, deck, garage, central *air & more.* $124,900. (L316).

Century 21
TODAY (810) 855-2000
1988 - 1995 CENTURION AWARD WINNING OFFICE

IMMACULATE BRICK ranch in popular Sub. 3 bedrooms, 2½ baths, 2 car attached garage & much more. $224,500. 810-661-4492

JUST LISTED - Super sharp ranch in great neighborhood. 3 Bedrooms, 1½ baths, finished basement, 2½ car garage. Fabulously updated!! $129,900 ST-23 (635664)

DYNAMITE COLONIAL! 4 Bedrooms, 2 full, & 1 half bath. The master bedroom includes 2 closets as well as beautiful formica built-in wall unit. Many fine features. Farmington Hills Schools. $289,900 AP-29 (624605)

TRANSITIONAL TUDOR - Backs to lovely yard. Home offers fabulous family room with fireplace, skylight, built-in wet bar, formal dining room, library, 2-story foyer with spiral staircase $315,000. HO-39 (627138)

THE MICHIGAN GROUP REALTORS
(810) 851-4100

LET'S MAKE A DEAL
Outstanding 4 bedroom Farmington Hills Colonial with new oak kitchen, roof, furnace, central air, 2 car attached garage and basement. Please ask for Carol, (810) 401-0563

ON THE COMMONS
Nice floor plan on this 4 bedroom Colonial with updated kitchen, hardwood floor throughout and finished basement. (637311) Please ask for John Stillwagon.
CENTURY 21 HARTFORD
(810) 478-6000

314 Farmington/ Farmington Hills

NOT A DRIVE-BY
Fabulous 4 bedroom, 2½ bath w/ open ceiling, 2 story foyer, circular staircase, fabulous huge family room w/skylight, fireplace & wet bar. This home is only 8 yrs. old & does not have the usual layout. Wonderful lot. 3100 sq. ft. MUST SEE!! $315,000.
Please call:
RUTH MALACH (810) 669-5657
or leave message: 851-3914, X333

ON CUL-DE-SAC
4 Bedroom 2½ bath 2 story beauty. Formal living & dining rooms, library, *impressive ceramic foyer*, 1st floor laundry, large kitchen w/breakfast area, cathedral ceiling & fireplace in huge family room, attached 2 car side garage. $309,700.
CENTURY 21
Nada, Inc. (810) 477-9800

OPEN SAT. & Sun. 1-5pm. Beautiful brick ranch in park-like setting, ⅔ acre, next to Glenn Oaks golf-course in Farmington Hills. Lovely family room with fireplace, 3 bedrooms, 1.5 baths, 2.5 car garage, 2 level deck, many extras. Offers welcome, $176,500. (810) 626-3615

OPEN SUN 12-5:00 - By Owner
Independence Commons Sub
36016 Johnstown Rd. N of Grand River, W of Drake. Well maintained 2800 sq ft Colonial. 4 bedrooms with walk-in closets, 2½ baths, updated kitchen, neutral decor, finished basement, side entry garage.
$252,000. Call: (810) 478-5904

OPEN SUNDAY 1-4
3 bedroom, 2 bath tri-level. Hardwood floors, *newer central air & furnace.* Large lot $124,900. 27526 Doreen, S. of 9 Mile & W. of Inkster
Call Claire Williams
REMERICA
HOMETOWN ONE
313-420-3400

OPEN SUN. 2-5. Spacious ranch, mint condition, lower level walkout, *neutral decor, many updates, ceramic* floors, 6 panel doors, Pella windows, large ravine treed lot, private drive. 23511 Cliffview Ct, S of 10 Mile/W of Inkster. $224,900. (810) 615-8948

OPEN SUN. 1 TO 5 - BY OWNER
4 bedroom pillered colonial, neutral colors thru-out. Beautiful heated built-in pool. Paver brick patio. .9 acre park-like setting. $269,000.
(810) 471-0365

PERFECT STARTER HOME!
Everything new...roof, furnace, central air. 2 bedroom, 23162 Springbrook. $82,500. Ask for Bernice *Roemer, Red Carpet Keim.*
313-565-0450

20910 RENSELEAR, 3 bedroom, 2 bath ranch, built in 1985, new furnace, central air, humidifier, finished basement, sellers to leave stove, refrigerator and microwave, all new. $99,000.
HELP-U-SELL 313-454-9535

SHARP CUSTOM built *contemporary.* 2600 sq. ft. home on Holly Hill Lake. 3-4 bedrooms, 2½ baths, *cathedral ceiling*, stone fireplace, finished basement. $247,500.
810-851-8689

WALK TO town! 6 yr old 3 bedroom, 2 bath ranch, cathedral ceilings, great room, 2 car attached garage, A/C. $169,900. (810) 478-8294

317 Garden City

CALL THE MOVERS
Popular Garden City sub offers you a perfect family home. 3 bedrooms including master suite & walkout deck. Large unfinished basement & 2½ car garage. $114,000. (50070).
The Prudential
Pickering Real Estate
313-458-4900

COUNTRY HOME - 3 bedroom, 2 bath, finished basement, 2.5 car garage. Many extras. By owner: 810-617-3909, leave message.

GREAT FAMILY HOME
Brick ranch offering 3 bedrooms, 2 baths, dining room, basement, large yard with 2 car garage + newer windows in great neighborhood. $93,500
Century 21 Towne Pride
(313) 326-2600

GREAT FAMILY HOME
Potential commercial property. 4 *bedrooms, 1 full bath, newer roof,* how water heater, furnace, home & garage newer vinyl siding. Newer kitchen cabinets & counters. $82,500. (50085).
The Prudential
Pickering Real Estate
313-458-4900

HOT NEW LISTING!
Sharp 3 bedroom ranch. Spacious living room, central air, finished basement, 2 car garage. Won't last at $89,900
Century 21
CASTELLI (313) 525-7900
1990-1991-1992-1993-1994 CENTURION
AWARD WINNING OFFICE

LIVE YOUR DREAM
If you long for a home of your own, make that dream come true in this *solid 3 bedroom ranch. Hardwood* floors beneath carpet and wet plaster construction. Updates galore *including kitchen*, windows, carpet and furnace. Move-in condition. $94,900.
MARY McLEOD
PAGER: (313) 990-7649
Coldwell Banker Schweitzer
(810) 347-3050

OPEN SUN 1-5, 264 N. Venoy. Immaculate 3 bedroom ranch, finished basement, newer windows and furnace, oak trim throughout, 2 car garage. $95,900
HELP-U-SELL 313-454-9535

PER SQUARE FOOTAGE
This home can't be beat. Three bedrooms, 2 baths, newer roof, carpet and windows. All appliances stay. Immediate occupancy. act now! $89,900
CENTURY 21 TODAY
(313) 462-9800

317 Garden City

SPACIOUS 3-4 bedroom colonial, 1900 sq.ft., ½ acre, big garage, deck, completely redone; carpet, vinyl, oak floors, paint, central air, etc. Move-in condition. $158,900. (313)261-3075

UPDATED CAPE Cod, 3 bedrooms, 2½ baths, family room, pool, extra large garage, cathedral ceilings. $122,900. 29866 Dover. Open Sat.-Sun., 1-4. 313-421-3882

318 Grosse Pointe

HARPER WOODS - 20846 Lennon. 3 bedroom, 1 bath, Grosse Pte. schools, completely remodeled, new *everything*, Bay window, fireplace. $106,900. (313) 881-8992. Open House Sunday, 1-5pm.

319 Hamburg

HAMBURG $157,900
IMMEDIATE OCCUPANCY
LOWER PRICE
Classy 4 bedroom split level. 1900 sq. ft., 2 baths, dining room, family room, attached garage (3 car), huge 2.5 acre lot on quiet private lane. Price includes modern barn with concrete and electric. This home is clean as a whistle and ready to occupy in two weeks!
(4040 Mellow Ln.).
Call RICHARD BUTTE
The Michigan Group Realtors
(810) 227-4600

NEW CONSTRUCTION
•
Dexter schools
•
Minutes from US-23, 96, I-94
•
Parks, Lakes, Woods
•
Paved Streets, Underground Utilities, 1 Acre Lots
•
1252 sq ft ranch, walkout 3 bedroom, 2 bath, full basement, 2 car garage
$136,900.
•
1300 sq.ft. ranch $139,900
•
Contact: Gary Mitchell
810-620-2959

NEWLY REMODELED, 3 bedroom, 1 bath on 1.4 acre. Immediate occupancies. New septic and drain. 810-486-5650 or 810-231-5906.

320 Hartland

SAN MARINO SUB. By owner. 4-5 bedroom, 2½ bath Colonial. 2500 sq. ft. $239,900. (517) 545-3234

323 Howell

COUNTRY CAPE cod on 1.05 acres, built in 1993, paved road, easy expressway access, 3 bedroom, den, great room, formal living room, dining room, 1st floor laundry, 2½ baths, *fireplace, central air, 3 car garage*, play house for kids. $188,000.
(517) 548-4335

HOUSE & Barn with 2 acres. 4200 Golf Club Rd., near Latson. 3-4 bedrooms, 1 bath. $127,900. (517) 546-0134.

NEW CONSTRUCTION ranch. 3 bedrooms, 2 baths, first floor laundry. 2 car garage. 1 acre lot on paved road. 2 miles to I-96. $149,900. Gillett Construction.
(517)545-0517 or (517)546-9261

NEW 2000 SQ. FT. hilltop setting, 4.8 acres. 3 bedrooms, 2½ baths. Main floor laundry. Vaulted ceilings. Sky-lights. Fireplace, 4 walkouts. Work room off garage. air, 12x40 ft deck. paved road. Minutes from downtown Howell. $185,000.
(517) 548-7380.

325 Livonia

Alluring Homes

OPEN SATURDAY 1-4
29738 Bayberry Ct. West. N. of 5 Mile, E. of Middlebelt. Beautiful 2 *bedroom detached condo is 2* years new. Features skylight, formal dining room, with french doors, deck, fireplace, 2 car attached garage, basement. Home Warranty. $150,500.

ENTERTAINER'S DELIGHT
Lovely 2½ bath colonial with gourmet kitchen, first floor laundry, finished basement, extra large *master suite. Stevenson School* District. Call today. $179,999.

GET READY
To be impressed. Gorgeous court location compliments this spacious 1990 built brick 2 story with great room and natural fireplace. Gourmet kitchen, library, year round garden room, first floor laundry, deck, side entry garage. $294,900.
Century 21
TODAY (313) 462-9800
QUALITY SERVICE AWARD WINNING OFFICE

APPRECIATE PERFECTION
Just listed - almost 2,000 sq.ft. brick ranch on .49 acre. Home was redesigned, enlarged & updated 5½ yrs. ago. 22x20 great room w/ fireplace, living room, den or 4th bedroom, 1st floor laundry, finished basement, attached 22x29 garage plus slap for *boat or RV parking. Don't delay, this* one is a "10". $197,900.
CALL MARLENE KLIMECKI
Pager 810-308-4288 or
Office 313-261-1400
Re/Max West

BEAUTIFUL RANCH
3 bedroom, 1½ bath ranch in nice neighborhood features many updates including new furnace and central air, *Anderson windows and newer roof.* Definitely worth looking at. $96,300.
CENTURY 21
ROW
(313) 464-7111

BRICK RANCH 4 bedroom, 3 baths, 2 kitchens, 2½ car garage, Spa & deck. Move-in condition. N. of 6, W. of Middbelt. $159,900. 313-522-8635

325 Livonia

BEST BUY IN LIVONIA!
Custom brick colonial, large country kitchen, natural fireplace w/gas log attachment, 2 ceramic tiled baths, *dining/great room w/wall furnace.* Part. finished room in basement, oversized 2 car garage, large lot w/extra lot all fenced. $169,900.
Call GERRY CULLIN
REMERICA
HOMETOWN ONE
313-420-3400

BLUE GRASS FARMS SUB
Features this beautiful brick colonial w/3 bedrooms & 1½ baths. Includes marble & ceramic floors, family room w/natural fireplace, central air, beautifully finished basement for entertaining plus deck and 2 car attached garage. $174,900. Agent owned. Andy, (313) 953-0101

BRICK RANCH - 1000 sq. ft. 3 bedroom, ceramic bath, full basement, *central air, 2 car garage.* 35984 Joy Rd. $104,900. 313-261-5562

BY OWNER - 4 bedroom, 2 bath, cape cod, 2650 sq.ft., many unique features, 34146 Five Mile Road, $189,000. 313-522-3550

BY OWNER, 4 bedroom cape cod, entry level bedroom, bath & laundry. Very large family room with windows galore, cathedral ceilings, neutral decor. Move-in condition. Open Sun. July 14, 1-5. Excellent schools. $196,900. 313-464-8349

BY OWNER - 3 bedroom tri-level, 1½ baths, 2 car attached garage, central air, new windows, family room, dining *room*, $140,000. 810-471-5572

325 Livonia

BY OWNER
Brookwood Estates. 3 bedroom, 1.5 bath colonial; *private entry to* bathroom thru walk-in closet in master bedroom; finished base*ment w/4th bedroom option*; beautifully treed yard w/private deck off 3 season room w/Jacuzzi; updated & remodelled kitchen & bath; new windows & roof; central air; security system; many extras. Must see to appreciate. $177,900.
By appointment: 313-522-3121
No Agents Please.

BY OWNER. 2 story, 4 bedroom, 2½ bath, full basement, 2 car garage, large kitchen w/dining nook, pool w/deck & fenced back yard, central air, new roof & windows, large Family room w/fireplace, backyard deck. 1800 sq ft. Walk to Livonia schools. $139,000. (313) 522-1954

BY OWNER WOODED 1.9 ACRES
Open Sun., 1 to 5. 3 bedroom, 1½ bath ranch, fireplace, basement, 2 *car garage. 16712 Bell Creek Lane* (E. of Farmington, S. of 6). $198,900. 313-266-3123

CALL THIS CUTIE HOME
Immediate occupancy on this neat, clean aluminum bungalow on nice size lot in N.W. Livonia, newer roof, furnace replaced, stove & refrigerator stay, newer carpet, home warranty included, attached garage, walk to shopping. Only $79,900.
CALL MARLENE KLIMECKI
Pager 810-308-4288 or
Office 313-261-1400
Re/Max West

COLONIAL: 4 bedroom, 2.5 bath, on treed lot, central air, finished basement, large wood deck, sprinklers. Desirable Stoneleigh Village. By *owner. $205,000.* (313) 522-1625

325 Livonia

CASTLE GARDENS
Colonial with traditional floor plan. 4 bedrooms, 1½ baths, large kitchen, *family room with fireplace*, beautiful landscaped yard. Basement under family room, attached garage. $167,900.
CALL BILL JARDINE
Pager: 810-406-2691
CENTURY 21
ROW
(313) 464-7111

CONTEMPORARY 3 bedroom, 2 bath ranch in N.W. Livonia. Built 1989, open floor plan, neutral decor, great room, fireplace, central air, sprinklers, deck. Many other extras & upgrades. $229,000. Open Sun., 1-5. 20185 Riverside Dr. 810-471-3024

COVENTRY GARDENS
charming 3 bedroom plus home on 4 lots. Large country kitchen w/ many *updates thruout. Ready to move in.* This won't last at $166,000. 33415 Myrna. By owner, (313) 427-2857

CRITICS CHOICE
Wonderfully updated 3 bedroom brick ranch, newer furnace, thermo windows, remodeled kitchen, 1½ baths, finished basement, and heated 2 car garage. Asking $119,900.
"Larry Michaud"
RE/MAX WEST 313-261-1400

EXCEPTIONAL 4 bedroom colonial; 2.5 bath, 2 car garage, master suite, family room w/fireplace, move-in condition. Must see to appreciate. 30311 Lyndon. Open Sat-Sun., 1-5pm. $162,900. (313) 525-0577

325 Livonia

FOUR BEDROOM tri-level w/ basement, 1½ bath, attached garage w/ large breezeway, work shop. 1844 sq. ft. 31517 Hess, N of Joy, W of Merriman, Open Sat & Sun 12-5. $134,900. (313) 422-6532

GOLFVIEW MEADOWS
New listing. This Livonia colonial with 4 bedrooms, 2½ baths is waiting for you. Family room with fireplace, finished basement, master bedroom with bath and walk in closet, updates *include beautiful oak kitchen*, windows, furnace, central air and more. $192,000 CALL DONNA WOLSKI
PAGER 810-308-1757
CENTURY 21
ROW
(313) 464-7111

GREAT HOME
For first time buyers, investors or retirees. This lovely home includes extra deep lot with Livonia schools and a great location. $64,900. (50082).
The Prudential
Pickering Real Estate
313-458-4900

HUGE, TREED LOT
is the setting for this darling remodeled ranch. 2 bedrooms, 1st floor laundry, 2-½ car attached garage. Only $125,900!
Rosemary Firestone
RE/MAX 100 INC. 810-348-3000

JUST REDUCED: Open everyday 1-7. 20412 Angling, 3 bedroom ranch, full basement, air, 1½ car garage. $98,500. 810-476-0291

WOLVERINE Properties, Inc.
(313)532-0600
- Specializing in Wayne & Oakland County
- Full service real estate company
- Multiple Listing Service (M.L.S.)
- The most aggressive name in real estate

Thinking of Selling? List your home with the experts in the area!

DEARBORN HEIGHTS
Fantastic buy - 2 bedroom ranch with possible 3rd bedroom up, 2 car garage, extra lot included. Hurry! Asking $44,900.

FARMINGTON HILLS
Sharp all brick & alum. broadfront ranch in a great country setting. Fenced lot, large finished basement + furniture & all appliances. Large country kitchen + vinyl windows. Buyer protection plan. $102,500.

REDFORD
Great Starter Home! Home presently rented 'til 7/15/96. 3 bedroom bungalow, large living room, upstairs bedroom will be finished w/walk-in closet, partially finished basement. Great buy. Asking $57,900.

REDFORD
Large 3 bedroom brick ranch, formal dining room, family room, large kitchen, finished basement, 3 car garage, Asking $114,900.

REDFORD
Super sharp 4 bedroom bungalow on a double park-like lot with 2 car garage, full basement. Move in condition. Asking $102,500..

PORT HOPE
A million $ view on Lake Huron...Build your dream house or summer getaway. Call for details. Asking $74,900.

REDFORD
Don't miss this one! 3 bedroom brick ranch with finished basement, 2 car garage, appliances negotiable. Hurry! Hurry! Hurry. Asking $74,900.

LIVONIA
Newer 3 bedroom ranch featuring huge country kitchen with pine cabinets & almond appliances plus washer & dryer. Extra insulation, freshly painted, deck & oversized garage. Asking &74,900.

REDFORD
Cozy, cute & comfortable newly decorated 2 bedroom home. New carpeting, freshly painted. Includes stove, washer & dryer. Enclosed porch. Hurry, this one won't last. Priced at $41,600.

PORT AUSTIN
Great starter or retiree home, nestled in a wooded setting, only steps away from Lake Huron. Built in 1995. This is a must see! $64,900.

SOUTH REDFORD
Perfect for the growing family. 4 bedrooms & 2 add'l bedrooms in finished basement, 2.5 baths, 2 car garage, large living room w/fireplace, new windows. All appliances stay. Great family neighborhood. Asking $102,900.

OSCODA
Don't miss this one! 2 bedroom cottage, furnished on Van Ettan Lake. New seawall, 100 ft. dock. All appliances stay. Great opportunity. Asking $86,000.

THE MICHIGAN GROUP
The Sign That Sells!

THE LOCAL COMPANY with the National Connection

LIVONIA
Step into comfort & quality in this custom built 1992 Colonial in the heart of Livonia. 3 bedrooms, 2nd floor laundry. All Pella windows & doorwall. Brookwood Estates, sits well back off road. Asking $214,900. Code #5366.

LIVONIA
North of 5 Mile, west of Farmington. 34085 Dorais. OPEN HOUSE–Sunday 1-4. Just listed! Coventry Gardens ranch on double lot. Beautifully updated & maintained. Open floor plan, 3 bedrooms, partly finished basement & more. Asking $147,900.

WESTLAND
Wow! Over 1,000 sq. ft. of 3 bedroom brick ranch with full basement, & doorwall to deck. No garage, 80x135 fenced lot & storage shed. Just 89,900.

REDFORD
Look no further! You have found what your looking for in this charming 3 bedroom bungalow, hardwood floors throughout. Newer windows, central air, finished basement with den & additional bedroom with walkin closet & much more! Asking $72,000.

NORTHVILLE
OPEN HOUSE–Saturday, July 13-1-4. 49200 Ridge Court, S. of 7 Mile, E. of Ridge. Custom built meticulously maintained brick ranch with a myriad of features. 3 bedroom, 1½ bath 2½ car garage on a huge lot. Asking $178,900.

NORTHVILLE TWP.
OPEN HOUSE– Sunday 1-4, July 14. 790 Grace south of 8 Mile & east of Center. This charming 3 bedroom Cape Code has been updated and decorated to perfection. Family room, full basement, 2 car garage, walk to downtown Northville. Asking $164,900.

FARMINGTON HILLS
Watch the wildlife on your own private pond! 3 bedroom brick ranch with 2 full & 2½ baths, 2 car garage, deck. Walk-out lower level with 2nd fireplace & ½ bath. Excellent location. Asking $161,900. Code #5312.

FARMINGTON HILLS
Wow! Terrific home! With all this home has to offer who could say No! Newer vinyl windows, roof completely updated kitchen with Merrilat cabinets, newer copper plumbing, water heater and appliances. Don't miss your chance on this one! Asking $98,000. Code #5381.

WESTLAND
OPEN HOUSE–Sunday 1-4. 803 N. Linville. N. of Cherry Hill & W. of Wayne Rd. Come see this beautiful 1,850 sq. ft. ranch with 20x21 great room, formal dining room, 2 doorwalls to 34' deck, finished basement, 2 full & 2 half baths & attached 2 car garage on 270' deep lot. Asking $136,900.

SOUTHFIELD
OPEN HOUSE–Sunday 1-4. 26557 Summerdale, south of 11 Mile & east of Inkster. Cumberland Condominiums. Hard to find end-unit ranch condo with attached garage. Open, airy, with lots of natural light. Large kitchen & master suite. Tons of storage! Finished basement. Almost 1,4000 sq. ft. of living area. Asking $124,900.

The Michigan Group REALTORS®, Livonia
313 591-9200 or 810 348-9978

BROKER PICK OF THE WEEK

QUIET COURT LOCATION!
Brick Ranch with L-A-R-G-E backyard, updated vinyl windows, newer roof shingles. Cathedral ceiling, family room with raised hearth fireplace. 1 year Home Protection Plan. $132,875.
REALTY WORLD
ROBERT OLSON REALTORS
(313) 981-4444

Get up-to-the minute Open House information!

Listed by city, on our easy to use voice telephone directory, just call from any touch tone telephone and hear the latest real estate information –**it's as easy as 1-2-3.**

1 Call 953-2020 from any touch tone telephone

2 To hear listings in Oakland County PRESS 1, in Wayne County PRESS 2 and for Additional Areas PRESS 3, or press the number following the city you are interested in:

3 Choose your price range and listen to the listings for the city you've chosen.

- To back up, PRESS 1
- To pause, PRESS 2
- To jump ahead, PRESS 3
- To exit at anytime press*

OAKLAND COUNTY-
Birmingham 4280
Bloomfield 4280
Farmington 4282
Farmington Hills 4282
Milford 4288
Novi 4286
Rochester 4285
Royal Oak 4287
Southfield 4283
South Lyon 4288
Troy 4284
Walled Lake 4286
Lakes Area 4281

WAYNE COUNTY-
Canton 4261
Garden City 4264
Livonia 4260
Northville 4263
Plymouth 4262
Redford 4265
Westland 4264
Dearborn 4315

ADDITIONAL AREAS-
Livingston County 4342
Washtenaw 4345
Other Suburban Homes 4348



THE Observer & Eccentric NEWSPAPERS
HOMELINE
953-2020

CROSSWORD PUZZLER

ACROSS

1 That man
4 In front
9 — -a-tat
12 Mobile's St.
13 Confection
14 — Network (cable)
15 Obtain
16 Liberate
17 Capital letters (abbr.)
18 "The — Birds"
20 Rooney ID
21 Supposing that
23 Silkworm
24 Baked —
28 Cover
30 Reduction of resources
32 Construction beam (2 wds.)
34 Mr. DeLuise
35 Coup d' —
36 Acrobat
39 Yalie
40 Stylish
41 "— Haw"
43 TV's Ed Norton (inits.)
44 Babylonian deity
45 Chief artery
47 "Less — Zero"
50 Close friend
51 K-O linkup
54 "Blossom" character
55 The ones there
56 "Caroline in the City" star
57 — Wee Herman
58 Evaluated
59 Sweet potato

DOWN

1 Witch
2 — de France
3 Actor Dillon
4 To have enough for
5 With haste
6 Paradise
7 Epoch
8 Down (pref.)
9 "—, Don't Walk"
10 "— — lay sleeping..."
11 Make lace
17 Angry
19 Hellum symbol
20 Ginger —
21 Poem by Homer
22 Thread
24 Home for the indigent
25 Location
26 Australian tree-dweller
27 Prank
29 Challenge
31 Edible rootstock
33 Out of bed
37 Cool — — cucumber
38 Called
42 Spielberg alien
45 "Cat on — — Tin Roof"
46 Partner
47 Cooking meas.
48 Hasten
49 Chopping tool
50 Tea
52 — culpa
53 Viet —
55 Reverse (abbr.)

Answer to Previous Puzzle

C	O	P		I	T	B	E		I	T	E	A
A	L	A		C	I	O	N		M	U	L	L
I	E	R		O	M	I	S	S	I	B	L	E
N	O	T	I	N		L	U	S	T			
		O	O		G	E	E		A	R	M	S
H	U	N		P	O	R		U	T	U	R	N
I	F		F	I	B		E	M	E		E	E
D	O	N	E	E		F	R	A		A	D	E
E	S	S	E		D	U	N		C	D		
		B	R	A	S		A	B	D	U	L	
I	M	P	L	E	M	E	N	T		A	T	I
I	S	L	E		M	E	E	T		M	A	S
I	T	O	R		E	S	P	Y		S	H	A

7-11 © 1996 United Feature Syndicate

Compliments of The

Birmingham
Bloomfield
Rochester
South
Oakland
Association of
REALTORS®

REALTOR®

STUMPED?

Call for Answers
Touch-tone or Rotary Phones
1-900-454-3535 ext. code 708

325 Livonia

KEEP COOL ALL SUMMER LONG

Mature trees throughout neighborhood. Central air inside for these hot days, cool white kitchen. This home is a winner with hardwood floors, plaster walls, updated electrical and 2.5 car garage. Don't delay! $114,900. 414LO

COLDWELL BANKER
Preferred, Realtors
313-459-6000

NW LIVONIA attractive 3 bedroom ranch, updated, large eurostyle kitchen, marble jacuzzi tub, finished basement, A/C, 2 car attached garage, gas fireplace in family room, $155,000. (313) 421-6167

LIVONIA
COMING SOON! BROOKVIEW PARK

Outstanding new homes
Available from the low $160's
Choose from 4 different floor plans
Featuring 3 & 4 bedrooms,
2½ baths, cathedral ceilings
and open floor plans.
For more information
please call Dennis Porvin at
313-513-0088

LIVONIA - 9001 DEERING
$732 Per Month
$4200 DOWN
Brand New 3 bedroom brick colonial, 1½ baths, basement
PAINT & TILE FOR PART OF DOWN PAYMENT & CLOSING COST
ROSS REALTY 313-326-8300

LIVONIA - OPEN HOUSE SUNDAY 1 to 4. 28129 N. Clement Circle. Brick ranch, 3 bedrooms, 1½ bath, family room addition. Finished basement, new furnace, 2½ car garage. Close to park & pool. $109,000 313-458-8362

LIVONIA RANCH - 2 bedroom, 2 bath, low maintenance, including heat. New flooring. Open Sun 1 to 4. $85,900 (313) 462-1362

LIVONIA
THE WOODS CONDOMINIUMS, over 1,400 sq.ft. with 2 bedrooms, 1½ baths located on 1st floor, private setting, carport & more. Call, CENTURY 21 Chalet 313-432-7600

MERRIMAN-JOY area. 3 bedroom, 1½ bath, Brick Ranch, finished basement, garage. $111,900. 8913 Perrin. Broker. 810-471-6888

MUST SEE!
This 1,800 sq.ft. ranch w/great features, 2 full baths, 2 fireplaces, Pella doorwall to patio, natural wood work, potential in-law quarters, attached garage. $174,900. (50078).

The Prudential
Pickering Real Estate
313-981-3500

NEW LISTING

Better hurry to this spacious 3 bedroom 1½ bath quad. Summer porch, in-ground pool on large private lot backing to woods. $142,500. CALL PAT *SKE*

ThePrudential
ACCENT REALTY, INC.
313-591-0033

NW LIVONIA - Approx. 1900 sq. ft. w/family room. Totally renovated inside & out, too many amenities to list in this custom ranch. Must see! $194,900. 313-591-8158

NW LIVONIA: Approximately 2100 sq. ft. 4 bedroom, 2½ baths, formal dining room, newer windows, central air, lovely treed lot. Must see. $191,900. 313-464-7283

ON THE LEVEL
OPEN SUNDAY 1-4
You just can't beat this sparkling quad level. Offers 4 bedrooms, 2 full baths, big 22 ft. family room with natural fireplace, open floor plan, updates, deep 180 ft. lot, oversized 2 car garage, Large dock. Large eat-in kitchen. $157,900. Call:
HAL OR MARGE
Century 21 Hartford North
(313) 525-9600

OPEN SAT. & SUN. 1-4. 20383 Floral. 3 bedroom ranch, updated kitchen, 1st floor laundry, cleverly decorated. $79,900. HELP-U-SELL 313-454-9535

OPEN SUNDAY 1-4PM
3 Bedroom ranch. Many updates, large lot with 3 car garage. $120,000. 15548 Green Lane. Ask for:
ANDY LENDRUM
(810) 479-6200
RE/MAX GREAT LAKES, INC.

325 Livonia

OPEN SUN 1-3

18525 Loveland, S. of 7 Mile, E. of Farmington. Spacious 4 bedroom ranch with living room, family room, great room, fireplace and country lot. Negotiable price...$148,500. RELIABLE REAL ESTATE 810-476-0540

OPEN SUN 1-5. 19451 Merriman, 3 bedroom Colohial, remodeled kitchen and baths, new carpets, inground pool, security system, $138,900. HELP-U-SELL (313) 454-9535

POPULAR PLYMOUTH STREET!

Darling home features living room with cove ceilings, eat-in kitchen extends to family room with fireplace and doorwall overlooking deck and private yard. Floor plan has nice open feeling and updates include: vinyl windows, hot water heater,gutters, and more! You better hurry! $139,900 (425AN)

COLDWELL BANKER
Preferred, Realtors
313-459-6000

PRICED TO SELL this custom built 2,200 sq.ft. colonial loaded with extras, light oak kitchen cabinets, custom landscaping w/sprinkler, cedar deck w/brick paver patio, partially finished basement, his & hers walk-in closets, crown moldings, ceramic foyer and tons more. CALL KEN GENTILE for more info at 810-348-3000 $209,900. RE/MAX 100 INC.

"PRIDE OF OWNERSHIP" Describes this beautiful 4 bedroom, 2 bath home in Livonia. Modern kitchen w/built-ins, family room w/natural fireplace, walk-out to deck & large lot, finished basement & 2 car garage. $157,900.

"IT'S AFFORDABLE!" Charming 4 bedroom home in nice are of Garden City situated on large treed lot. Features family size living room, lots of cupboards in kitchen, breezeway to attached 2 car garage. $87,900.

"TRULY UNIQUE GEM!" Describes this 3 bedroom, 2 bath site condo in popular Canton. Features french doors, cathedral ceilings, crown molding, central air, 1st floor laundry, gas fireplace, basement, 2 car garage & so much more. $249,942.

Century 21
Hartford North (313) 525-9600

PRIME N.W. AREA

4 bedroom, 2.5 bath colonial. Living, dining and family room, den, pantry, 1st floor laundry, large kitchen eating area, fireplace & air. By owner. $234,900. (810) 477-6327

PRIME NW LIVONIA
4 bedroom, 2½ bath Colonial, 2000 sq ft., new kitchen/windows/doors, living/dining & Family room w/fireplace, hardwood floors thruout. Open Sun. 1-4pm. 18718 Goltview. By Owner. $213,000. (810) 471-3697

QUAKERTOWN SUB. Brick Ranch, vinyl trim located on premium lot. 3 bedrooms, 2 baths, brick fireplace. $189,900. (313) 464-4789

RANCH ON A CORNER LOT. Don't miss this house, see it and you will want to make it your home. 3 bedroom, ranch with finished basement and many updates. 2 car garage attached by an enclosed breezeway. $110,000 F-96AR-L (810)474-3303 ERA COUNTRY RIDGE REALTY

RARE FIND

Great 2 bedroom brick ranch with basement and garage. Loads of updates. Nicely decorated, large master bedroom. ½ of duplex, great alternative to condo or more expensive home. Only $79,900.

CENTURY 21 ROW
(313) 464-7111

RARE FIND!

In this 1,300 sq.ft. 4 bedroom, Livonia, brick ranch with a 2½ car garage. Nicely decorated through-out and includes hardwood floors. See it now, at $125,900.

ThePrudential
ACCENT REALTY, INC.
313-591-0333

ROSEDALE GARDENS
4 bedroom, 2 bath quad level, large basement, family room, dining room, brand new windows & carpet, new kitchen w/ceramic tile & oak cabinets. 32511 Wisconsin. $152,900. Open Sun 1-4. (313) 522-1353

325 Livonia

STUNNING 4 BEDROOM Colonial with attached garage. 36083 Jamison Drive, S. of 5 Mile, E. off Levan. Completely updated/ many extras. Outside is maintenance free. Move-in Condition/ Must See To Appreciate. $169,000. By Owner. Call for appointment at: 313-464-6533

"TERRY'S CORNER"

Enjoy the country living in this beautiful 3 bedroom cape cod home in livonia. Features formal dining room, living room w/natural fireplace, attached garage & more plus 81 x 257 lot. $144,900.

WESTLAND - Outstanding 3 bedroom townhouse w/lovely formal dining room. Includes 1½ baths, full basement, updates, appliances, carport plus one year warranty. $78,900.

SUMMER DELIGHT in this 1600 sq. ft. brick ranch w/canal frontage & 120' of seawall to dock your boat plus 40 x 14 boat house. 21 x 10 Country kitchen, formal dining room. Great income potential for just $197,000.

For all details call Terry Stillwagon Century 21 Hartford North (313) 525-9600

THREE BEDROOM, 1½ bath older home one 1 acre. Separate rental house on property. $138,000. Call after 4pm. 313-422-1235

THREE BEDROOM, 1½ bath, 2½ car garage, carport. New; furnace, windows & central air. Updated kitchen & bathroom. Finished basement, 12x24 built-in pool. Must see! $146,900. By Appointment only: Call evenings only: (313) 425-3111

UPDATES GALORE

All brick/vinyl ranch with family room, 2 car attached garage, newer windows, furnace, doors, cement and more in beautiful Rosedale Gardens! Call today for details! $127,900 (605O)

COLDWELL BANKER
Preferred, Realtors
313-459-6000

326 Milford

BEAUTIFUL COUNTRY home on 5 acres. 2000 sq. ft., 3 bedrooms, 2½ baths, gourmet kitchen, over-sized 2 car garage, horses okay. Just 3 minutes from downtown Milford. $215,000 (810) 887-8202

COUNTRY LIVING at its best. Minutes from downtown Milford. Custom ranch. Motivated sellers. $229,000. HELP-U-SELL 810-348-6006

GORGEOUS

18+ secluded acres, contemporary home, indoor arena, 27 stalls, apartment in barn, ride to Kensington Park, easy access to I-96. Priced to sell!

Kathie Crowley
(810) 486-5007
RE/MAX Countryside

MILFORD VILLAGE 3 bedroom ranch, for sale by owner. Asking $105,000. (810)685-1312

UPDATED 3 bedroom, 1½ bath, tri-level, new windows, air, water softener & heater. Walking distance to Village. $114,900 (810) 684-1429

VILLAGE LIVING. 3 bedroom, 2 bath, hardwood floors, recently remodeled, 1500 sq.ft + 400 sq.ft. of living porches, workroom & more! $129,900. No Agents. 810-684-7715

COUNTRY LIVING - NEAR HISTORIC MILFORD!



Beautiful new built colonial, near completion, Milford Rd., Milford schools, 1933 sq. ft., 3 bedroom, 2.5 baths, elegant master suite with walk-in closet and bath, with whirlpool, office, separate dining, fireplace, 1st floor laundry, full basement, large two car garage, approx. one acre lot. Much much more and all for $196,900. Call Jim Charles @ 810-360-4324 or Jerry @ 810-760-3677.

Mainstreet Investment Group
1304 W. Hurd Rd. Clio, MI 48420

326 Milford

OPEN SUN. 1-4pm
3746 Commerce Rd., W. of Hickory Ridge Rd. Over 3½ acres of natural splendor provides grand setting for this 1 yr. old 2 story contemporary colonial with wrap around front porch, patio, deck, 2 story foyer, great room, fireplace. Gourmet kitchen & breakfast room have hardwood floors. First floor laundry, separate mudroom, 4 bedrooms, master bedroom has 2 walk in closets, private library & deluxe bath with jetted tub. Unfinished walk out basement plumbed for bath, 2 car side entry garage. $245,900. Call GRACE 313-421-5789
Re/Max West 313-522-8040

327 New Hudson

CUTE 3 to 4 bedroom, 1½ story on 1 acre, shade trees, 1½ baths, attached 1 car garage, South Lyon schools, hardwood floors, first floor laundry, near expressway. Must see. $99,000. (810) 486-4987

LYON TWP. - 29431 Martindale, 1988 Colonial. 3 bedrooms, 2 baths, partially finished basement, 2½ car attached garage on ½ acre. $159,900. 810-437-3015

328 Northville

OUR CLASSIFIEDS WORK...

Charming 1.5 story home in Northville's Historic District. Nice front porch, hardwood floors, custom blinds, 3 bedrooms, 1 bath, basement, big kitchen, garage, shed.

"The house sold within 5 days! Everyone that came out to look at the house, saw the ad in the Observer & Eccentric."
TO,Northville

Our classified sales people are waiting to hear from you... for more information call
WAYNE
313-591-0900
OAKLAND
810-644-1070
ROCHESTER/ROCHESTER HILLS
810-852-3222
CLARKSTON/LAKE ORION/ OXFORD
810-475-4596
Observer & Eccentric
CLASSIFIED ADVERTISING

A GREAT OPPORTUNITY!

Own this Northville charmer. Located in the heart of town, this home is in move-in condition & has a long list of features. 3 bedrooms, 1½ baths, finished basement, newer furnace, air, kitchen & bathrooms redone. You won't want to pass this one up! $219,900. (AMNRO)

REMERICA
Hometown Realtors
313-459-6222

BEAUTIFUL NATURAL SETTING

on wooded lot. 3 bedroom colonial with extra large family room with fireplace/wood burning stove, finished basement with additional room (12 x 14), 2 car garage and 1+ garage with electricity for the hobbyist. $188,500

CONVENIENCE, CONDITION AND A COURT LOCATION

add up to value in this North Hills Estates home. Northville schools and address, four bedrooms, family room and TREES, TREES, TREES. $224,500.

LARGE 5 BEDROOM HOME

(or home with in-law quarters), three full and 2 half baths, great potential for studio in rear two story building, deck, patio area, two furnaces, central vac, family room and rec room. Needs some finishing but the basics are here! $229,900

1926 VINTAGE HOME

with brand new kitchen and new appliances that stay, refinished wood floors throughout, two full baths on second level, interior freshly painted. All this on over ½ acre private wooded lot within walking distance to town. $289,000.

JUST REDUCED

rare new construction in City of Northville, spectacular lot, countless amenities, priced to sell immediately. Great City buy at $269,000.

BEAUTIFUL ABBEY KNOLL HOME

in Northville on well maintained oversized lot. Two story foyer with catwalk above and dramatic family room with vaulted ceiling and Fieldstone fireplace. Florida room opening onto a spacious deck with gazebo and hot tub. $389,900.

Delaney
(810) 349-6200

BY OWNER - 4 bedroom, 2½ bath, luxury Tudor, 3,057 ft of quality on large lot in choice location. $329,900. 810-348-3504

★ BY OWNER OPEN SUN. 12 TO 6PM 41224 Rayburn Dr. S. of 6 mile, ½ mi. W of Haggerty in Sub. Beautiful 1700sqft brick ranch, 3 bedroom with master, 2 ceramic tile baths. Large greatroom w/fireplace. 1st floor laundry, full basement, 2 car garage, central air, cedar deck w/gazebo. Excellent condition, must see. Asking $213,500. 313-420-1165

328 Northville

"EDENDERRY HILLS".....forever admired, highly custom one-of-a-kind FRENCH MANOR home placed among towering trees. Endless architectural details far to costly to incorporate into today's construction. 5 bedrooms, 3 full, 3 half baths, a self-contained apartment above the garage, a significant expansion of the master bedroom suite and private bath, wet plaster construction, hardwood flooring, Pella windows, a major redesign of the "WOODMODE KITCHEN", a view-capturing family room with a fireplace, a windowed library with bookcases, a second main floor study, formal dining room, a living room with a 16 ft. ceiling and a full wall fireplace, a 3rd floor "tree-top" bedroom, finished basement, newer heating systems, extensive landscaping improvements, etc. AN OUTSTANDING FAMILY HOME! $498,000
(313) 453-8200
Robert Bake
REALTORS
Established in 1967

Immaculate Condition

And intown location. 3 bedrooms, basement, garage, and many updates including a custom kitchen. $152,900. Call for details.

Margie Wells
Real Estate One...
(810) 348-6430 347-1525

IMMEDIATE OCCUPANCY 2500 sq. ft. tudor home (1984), on over-sized lot in Lakes of Northville Sub. Huge great room, 4 bedrooms, 2.5 baths, many features. Neutral decor throughout. $259,000. 810-348-9683

MEADOWBROOK CC Area, 3000 sq.ft. Colonial, large living room, dining room, 3 bedrooms, 2½ baths, den, fireplace in low level walkout to patio over looking ravine, wooded 1 acre on dead end street. By owner, $310,000. (810)349-4522

New Construction by Cornerstone Building Inc.
In prestigious Northville. Exclusive new Paramount Estates. Beautiful homes starting at 2,800 sq.ft. Priced to sell from $274,900.
(810) 348-4300
Open Mon-Fri., 8:30-5pm. Sat. & Sun. 12-5pm.

Northville
Open Sun., 1:30 - 4:30 PM
362 Welch
N of 8 Mile
W of Novi Rd
There's magic in the deep woods of this lovely colonial within walking distance to town. Situated on over one-half acre sloping lot with many trees. Owners have made many improvements. Beautiful new kitchen with hardwood floors. Family Room has free-standing fireplace. Updated bathrooms. Two decks. $189,900.
Phyllis Lemon or
Michael McClure
RE/MAX 100 INC.
810-348-3000

NORTHVILLE TOWNSHIP
Private setting (one-half acre), 1300 sq.ft. ranch, large bedrooms, newer windows, furnace, roof, etc. $139,900
CALL GERT
313-459-3600 or 313-953-0035
The Michigan Group Realtors

ST LAWRENCE ESTATES. By owner. 3 bedroom, 2½ bath condominium. Huge master suite with whirlpool tub, formal dining room, very private setting. $214,900. Call (810)380-5078

329 Novi

BEAUTIFUL CUSTOM Built walkout ranch on almost an acre. Over 4,000 sq.ft., many extras. Professionally finished. $289,000. 810-348-5161

BRICK COLONIAL - 2500 sq. ft., 4 bedrooms, 2½ baths, great floor plan. Study, 1st floor laundry, 2 car attached garage, central air, cedar deck, alarm, sprinklers, etc. $259,900. (810) 348-8342

MOVE FAST, this one won't last! Exceptionally updated 4 bedroom colonial with private backyard. $174,900. HELP-U-SELL 810-348-6006

MYSTIC FOREST
Novi Road, between 9 & 10 Mile.
New residential homes ranging from $252,500 & up
Speck homes are available.
A.J. Vanoyen Builders, Inc.
810-347-1975 or 810-229-2085

Novi Beauty
Wow! a 2656 sq.ft. colonial built in 1992 in a prestigious sub, backing up to a stream and woods, overlooking a pond. Next to the home will be a 50 acre park with nature trails and tennis courts. Beautiful kitchen with center island, dynamite master bedroom suite, library. $264,900.
Phyllis Lemon or
Michael McClure
RE/MAX 100 INC.
810-348-3000

Novi
Open Sunday 1:30-4:30 PM
25412 Birchwoods
N. of Ten Mile
E of Wixom Rd.
Looking for a super family home (4 bedrooms, 2-½ baths) situated on a great lot in a quiet neighborhood? Open floor plan, gorgeous setting, easy access to xways. $234,900.
Phyllis Lemon or
Michael McClure
RE/MAX 100 INC.
810-348-3000

Novi
Open Sunday 1:30 - 4:30 PM
25152 Birchwoods
N. of Ten Mile
E. of Wixom Road
Tired of a postage stamp lot! Looking for a sub with feel of country living but with comparable homes? Don't miss this charming colonial on approx. 2 / 3 acre lot, with many improvemepts. Walkout lower level. $224,900.
Phyllis Lemon or
Michael McClure
RE/MAX 100 INC.
810-348-3000

OUTSTANDING RANCH - Willowbrook Estates, 3 bedroom, 2 bath, central air, 23732 E. Lebost Dr. $124,900. (810) 474-4607

TERRIFIC TRI OPEN SUNDAY 1-4
Lovely park-like setting in back of this brick home. Big family room on lower level. 3 Bedrooms, 1½ baths, spacious living room, 2 car attached garage. Close to shopping center. $126,900. Call:
HAL or MARGE
Century 21 Hartford North
(313) 525-9600

YOU'LL LOVE it! 4 bedrooms, 2 baths, 1/2 acre in subdivision, upgraded. Must see this one! $174,900. HELP-U-SELL 810-348-6006

331 Orion Twp./ Lk. Orion/Oxford

LAKE ORION - 4 bedroom, 2½ bath colonial in Kessington Sub; immaculate condition; Access to private, all sports Lake Voorheis; new kitchen, 2,050 sq.ft., $171,500. Open house, July 14, Noon-5pm. 2701 Gemini Dr.
days (810) 265-2270
eves (810) 391-4630

OPEN HOUSE SUNDAY 1-4. 2758 Regency, Orion Twp. By Owner. Colonial, 3 bedrooms, 1¼ baths, family room with fireplace, hardwood floors, new roof & windows. Lake privileges. (810) 391-0162

333 Pinkney

4 BEDROOM ranch on 5 acres, fireplace, pole barn, 2½ car attached garage, 2 wood decks, quiet setting. Pinckney Schools, asking $182,500. Come take a look, you will like. (313) 878-9424

BY OWNER - WELL maintained 7 year old ranch. 1,340 sq. ft., 3 bedrooms, 2 baths, central air, water softener, deck, 3 car garage on landscaped ⅗ acre lot in quiet country subdivision. $125,000. (313) 878-2766.

LOVE AT FIRST SIGHT
Charming farmhouse with gingerbread trim, completely remodeled rests on 9.1 acres, 3 bedrooms, 1 large bath. 1440 Darwin off McGregor. $186,500 313-878-7053

RANCH - 4 bedrooms on 5 acres, fireplace, pole barn, 2½ car attached garage, 2 wood decks, quiet setting. Pickney Schools, asking $182,500. Come take a look, you will like. (313) 878-9424

334 Plymouth

AMONG PLYMOUTH'S proudest offerings. Situated on a quiet court in Beacon Estates, every detail of this nearly 5000 sq.ft. home has been pride-fully addressed. Adorned by plaster cornices, intricate doorway surround extensive masonry detail and quality names like Pella, Sub-Zero, Rutt and Kohler make this residence challenge the most discriminating buyer, $550,000

NOTABLY UPDATED and pridefully cared for this 4 bedroom, 2½ bath, wing colonial boasts Pella windows, updated kitchen, formal dining room with fireplace and a location siding to a city park. $209,900.
FRED HILL
Coldwell Banker Preferred
313-455-LIST or 313-459-6000

455-LIST

BEAUTIFUL TRAILWOOD

1,875 sq. ft. 3 bedroom, 2½ bath brick & Fieldstone ranch on wooded lot. Family room, fireplace, large kitchen, first floor laundry. Many amenities.
$226,000 313-459-0065

3 BEDROOM aluminum sided ranch with basement & 2 car garage. Kitchen has been updated with oak cabinets. Must see to appreciate condition. Asking $124,900. Call BEN DENNY for more details (313) 459-3600 The Michigan Group Realtors

CITY OF PLYMOUTH
Lots of room, mainteance free, 3 bedroom, 1½ baths, living room + family room, patio, 2 car garage, easy access to schools, shopping & expressway. $124,900
CALL GERT
(313) 459-3600, or 953-0035
The Michigan Group Realtors

CUTE AND CONVENIENT

Enjoy both Plymouth and Northville and still be close to parks, schools and expressways. This cozy all-brick ranch with detached garage is situated on a deep fenced lot. All appliances including washer and dryer. $103,000.

JA Delaney
(810) 349-6200

49031 FOX DRIVE - Magnificent 4,184 sq.ft. Colonial in Fox Pointe Sub, 3 fireplaces, 3 car garage side entry, shows perfect. $520,000. HELP-U-SELL 313-454-9535

HINES PARK BACKYARD OPEN SUN 12-4
beautiful park like setting w/ this 1400 sq. ft. tri-level in Plymouth Twp. Walk to downtown Plymouth or relax in sliding glass sun porch w/ wrap around deck. 3 bedrooms, 2 baths, fireplace, central air, 2 car garage & more... E of Lilley, N of Ann Arbor Tr., just E of Riverside. 41928 River Oaks. $148,800. (313) 451-2262

NEW ON THE MARKET! CITY OF PLYMOUTH! Very few homes achieve the perfection expressed in this highly attractive brick ranch. A wonderful location on a tree-shaded tranquil street with complete rear yard privacy. Endless updates with some new Pella windows, aluminum covered exterior trim, a fireplace in the living room, 1½ baths, 3 bedrooms, a beautiful kitchen an inviting deck, walk-out finished basement, central air, underground sprinklers and 2 car attached garage with opener. 575 BYRON STREET. $162,500.

CITY OF PLYMOUTH! 279 IRVIN STREET.....a great location so close to downtown and all it offers. A charming all brick 1½ story home with wet plaster walls, cove ceilings and hardwood flooring. Lovingly updated in the past 13 months. There are 3 bedrooms, formal dining room, a large living room with a fireplace, a new kitchen, a newly reshingled roof, a basement and detached garage. VERY PLEASING AT $154,900.

CITY OF PLYMOUTH! CIRCA 1928. A Showcase Penniman Avenue, 3 Story home painstakingly upgraded and pampered. Ultra-modern comforts throughout. Embracing 4 bedrooms, 3 full baths, a 30' ft. living room with a fireplace, a 14x13 separate formal kining room, gorgeous baths, a quiet windowed study, a 3-season sun room with a brick floor, island counter kitchen with all the expected appliances, a memorable master bedroom with skylites, finished basement, award-winning landscaping with underground sprinkling. $359,900.

PLYMOUTH! THIS COLONIAL WILL MOST ASSUREDLY exceed all your expectations. Placed on a very desirable low traffic street in TRAILWOOD. Light and cheerful, there are 4 large bedrooms, 2½ baths, formal dining room, new ceramic foyer tile, family room with a fireplace, 1st floor laundry, a quiet study, extravagantly finished/carpeted basement, new roof shingles and 2½ car garage with opener. FAULTLESS! $229,900.

OPEN TUESDAY
11:00 to 1:00
5960 TOWER ROAD, PLYMOUTH! North off N. Territorial and West of Curtis. Salem township with Plymouth mailing and schools. Impeccably cared-for original owner brick ranch on a beautiful 2½ Acre setting measuring 334x329. There are 3 bedrooms, 1½ baths, formal dining room, Andersen windows, living room with a fireplace, aluminum covered trim, extensive fencing and side entrance, 2½ car garage with opener. Additionally, there are 2 substantial outbuildings. BE SURE AND VISIT ON TUESDAY! $199,900.
(313) 453-8200
Robert Bake
REALTORS
Established in 1967

OPEN HOUSE July 14th, 1-5pm. 11505 N. Beck Rd. Lovely setting; 2200 sq. ft., 3 bedroom, 2.5 bath ranch on 2 acres. Family room, fireplace, gazebo. $223,900. (313) 459-1627

334 Plymouth

NICE LOCATION!
Over 2200 sq. ft. quad with updates galore. 4 Bedrooms, 3 full baths, fieldstone fireplace in large family room, large wood deck with fenced yard, 2 car attached garage. Open Sun. 1-4. 9601 Bobwhite Court located on quiet cul-se-sac. $214,900.
Call CHRIS WATERMAN
Century 21 Hartford North
(313) 525-9600

OPEN SUNDAY 1:00-4:00
4749 NAPIER CT. $299,00
S. Of Ann Arbor Rd.,
off Napier Rd.
Gorgeous 4 bedroom, 3 bath custom built ranch on heavily wooded acre. Plymouth Schools, 3 fireplaces, finished walk-out & jacuzzi in Gazebo.
CALL JOYCE 313-416-5765
Coldwell Banker Preferred, Realtors

OPEN SUN. 1-4 - Fully renovated cape cod, 3 bedrooms, 2 baths, family room w/fireplace, kitchen/ baths updated. New windows/siding/ roof/air. $153,000. 11704 Morgan. 313-453-0162

OPEN SUN. 1-4
N. of ANN ARBOR TRAIL
E. OF MAIN ST.
DOWNTOWN PLYMOUTH
You will find tons of charm in this 4 bedroom turn of the century home. Original woodwork, 8 an 9 ft. ceilings, a 1980's addition includes spacious family room w/bay window, 1st floor bedroom, remodeled kitchen w/garden window. Newer deck and luscious landscaping. Home Warranty provided. Only $149,900.
Call LYNN BENDER
Coldwell Banker, Preferred, Realtors
313-416-1224

OPEN SUN 1-5. 8808 Tavistock. Outstanding 3 bedroom ranch, updated throughout, located in Cambridge Estates, $129,900. HELP-U-SELL 313-454-9535

PERFECTION IN PLYMOUTH

Breathtaking when you step into this in-town home. Built prior to 1900, it has been totally updated. 3 bedrooms, 1.5 baths, all white kitchen, and even a charming library. Exceptionally open floor plan. Wonderful formal dining room. Don't miss it! $184,900. 169AD

RETURN TO ELEGANCE

Spacious and charming on a lovely lot! Gorgeous interior highlights this dynamic cape cod. Elegant living room with natural fireplace. Remodeled kitchen with eat-in area, bright Florida room, remarkable den with wet bar and refrigerator. Appliances included and more! $189,900. 445GO

PLYMOUTH'S WESTBRIAR!

Is the location of this 4 bedroom, 2.5 bath bonadeo built colonial abutting a cul-de-sac. Family room with fireplace, formal dining, den, first floor laundry, master bath, central air, sprinklers, 2 car side entry garage, close to schools and only $229,000. 061BA

YOU CAN'T RESIST THIS ONE!

Romance will endure in this charmingly refurbished and updated in-town home. 3 bedroom bungalow with 2 car garage and professional-style basement. Separate breakfast nook leads to shaded deck. Call right away! $157,900 145PA

COLDWELL BANKER
Preferred, Realtors
313-459-6000

PLYMOUTH COMMONS

Beautiful 4 bedroom Tudor sitting on a prime ¾ acre lot. Formal living room, dining room, den, family room, large island kitchen. Master suite with jetted tub, separate shower, walk in closet, year round sun room, full basement, deck, sprinkler and much more. $359,900.
CALL DONNA WOLSKI
Pager 810-308-1757
CENTURY 21 ROW
(313) 464-7111

PLYMOUTH
Like Hough Park?
This 3 bedroom, 2 bath home is in one of Plymouth's most desired areas. Set on a private double lot, it features new roof, siding, furnace & central air, Kitchen Aid appliances, plumbing fixtures, driveway, garage door with opener and much more. Cozy sun room looks out on lush private rear yard. $244,900.
Call Bruce Gould at
RE/MAX on the Trail
(313) 459-1234

PLYMOUTH RANCH

Beautiful 3 bedroom, 2 bath brick ranch. Large lot w/expert landscaping, hardwood floors, plastered walls, finished basement w/fireplace & ceramic tiled bath. Living room w/fireplace & gas. log. central air, custom oak kitchen cabinets & much more! $149,900 #6104. Call

REMERICA
HOMETOWN ONE
313-420-3400

PLYMOUTH TWP - Open Sat., 9 to 5. Sun., 1:30 to 5:30 4 bedroom, 2½ bath colonial. No Brokers. $162,900. 313 453-7106 or 313 451-0966.

PLYMOUTH TWP.
Ridgewood Hills. New on Market, large colonial with deck overlooking treed commons area. 5 bedrooms. Great room with cathedral ceiling. Totally finished basement, sprinklers, large master bedroom with cathedral ceiling. Must see. Call Joe at
Van Esley Real Estate
313-459-7570

PRESTIGIOUS PLYMOUTH SUB.

Colonial w/5 bedrooms, 2.5 baths, new central air, high efficiency furnace, vinyl siding, vinyl tilt windows, oak Merrilat kitchen cabinets, beautiful treed lot w/patio, sun room & deck w/hot tub! $254,900. #6203 Call

REMERICA
HOMETOWN ONE
313-420-3400

SPACIOUS

2377 sq. ft., 4 bedroom, 2½ bath colonial with formal dining, den, large family room, cathedral ceiling & fireplace, entertainment deck, central air & great location at dead end street within walking distance to high schools. $219,900 (AKCWH)

REMERICA
Hometown Realtors
313-459-6222

TRAILWOOD II Ranch on cul-de-sac. 3 bedrooms, 2½ baths, family, dining & living rooms, oversized garage. $226,900. 313-459-2093

335 Redford

AFFORDABLE

Three bedroom ranch with basement, garage, central air, large porch. PRICED TO SELL! $62,999.

Family room is featured in this 4 bedroom colonial located on cool tree-lined street. Copper plumbing, newer roof, 2 full baths, newer carpeting. $89,900.

CENTURY 21 TODAY
(313) 538-2000

ATTRACTIVE WESTERN Country Club area, 3 bedroom, 1¼ bath brick ranch, central air, 2 car garage, finished basement w/additional ½ bath, asking $99,500. (313) 537-7231

335 Redford

ALL BRICK BARGAINS
CALL DAN MULLAN

South Redford - 3 bedroom brick ranch, mint condition. New windows, freshly painted, covered patio, park-like yard, 2 car garage. $4500 move-in FHA. Just listed. $75,000.

South Redford, W. of Beech. Sparkling clean brick ranch updated throughout. 3 Bedrooms, 2 baths, natural fireplace, central air, full finished basement, patio, 2 car garage. Home Warranty. Just listed. $99,900.
MAYFAIR (313) 522-8000

BEAUTIFUL WELL maintained bungalow in S. Redford. Tons of updates. Hardwood floors, newer kitchen & bath, nicely landscaped. Hurry! Won't last at $94,900. Call Kim Panosso, 1-800-530-1311 Heritage/Better Homes & Gardens

BRICK BEAUTY

Family room with fireplace, new windows, roof and kitchen. Move in condition, $104,900. Ask for...
Sandy Bartley
Real Estate One
810-510-5635

BRICK 3 bedroom Ranch, remodeled kitchen, 16 x 17 Family room with fireplace. Attached 2½ car garage. Walking distance to schools. $69,900. 313-535-9067 after 6pm

COUNTRY IN THE CITY
Custom built 3 bedroom ranch with hardwood floors, 2 fireplaces, walk-out basement, 2 full baths, formal dining room, year round sun room, beautiful treed lot with built-in pool. Central air, and garage with opener. $152,500.
CENTURY 21 TODAY
(313) 462-9800

CUTE COTTAGE TYPE 3 BEDROOM RANCH, deck off master bedroom, custom newer kitchen w/ceramic & hardwood, no basement, no garage, perfect condition, very low down payment = to a security deposit, $750 per month, immediate occupancy. One Way Realty (313) 522-6000

MOVE RIGHT IN!
Great starter home. 3 bedrooms, hardwood floors, large kitchen with adjoining breakfast area. Newer cement drive, newer storms & screens. Close to schools. 636-BE.
Prudential Preview
Realtors
810-349-5600

NEW CONSTRUCTION

On a ½ acre in S. Redford. Some feature's of this Brick & Vinyl Contemporary include 4 bedrooms, 2 baths, an attached garage and MORE!! ASKING $109,900.

ThePrudential
ACCENT REALTY, INC.
313-591-0333

OPEN SUN 1-6, 12978 BEECH DALY, lovely brick ranch with huge garage & workshop, newer furnace and air, $89,900. HELP-U-SELL 313-454-9535

OPEN SUN., 1-4 PM
Price reduced on this 3 bedroom, 2 full bath, huge country kitchen & 2 car garage. Asking $72,900. Call for directions, ask for Ross or Ann: (313) 427-4729
Century 21 Towne Pride
(313) 326-2600

PEACEFUL LIVING

Enjoy the custom landscape & large lot that this 3 bedroom bungalow has to offer. Home features fresh paint throughout, newer kitchen, bath roof, light fixtures, hot water heater. Full basement, attached garage & most major appliances too! Don't miss at only $64

339 Southfield-Lathrup

EXCELLENT LAY-OUT GEM!
Nice and clean Colonial. Family room with fireplace. Living room and dining room, 1st. floor laundry, security alarm, new fenced inground pool. Freshly painted ready to move-in condition. $159,900.

DESIRABLE SOUTHFIELD RANCH
Beautifully maintained all brick Ranch, featuring a super all year-around Florida room. 3 bedrooms, living room, family room & gorgeous treed lot, circular drive and much more. $169,900.

MUST SEE!!
Gorgeous 4 bedroom, 2½ baths, Colonial in Bedford Villas with an open floor plan, includes formica cabinet, ceramic floors, huge deck, recessed lights plus much more. $169,900.

RANCH IN SOUTHFIELD
Lovely three bedroom with circular drive. All nice size rooms. One of a kind!! Home warranty. Call today. $198,000.
CENTURY 21 MJL
Corporate Transferee Service
810-851-6700

SOUTHFIELD BEAUTY. 4 bedrooms, master suite, intercom, landscaped yard, family room, central air, attached garage. Approved buyers only. Shown by appt. $142,000. Call 810-423-4594

SOUTHFIELD
Beautiful 4 bedroom, 2½ bath brick colonial has living room, dining room, family room w/fireplace, updated kitchen, finished basement, central air, security alarm & more. $155,900.
JESSICA TOOMER
(810) 855-2000 X288
CENTURY 21 TODAY

SOUTHFIELD - Cape Cod, 4 bedroom, 2.5 bath, family room w/fireplace, formal dining room, 2100 sq.ft., 2 car attached garage. N. of 11 Mile, E. of Lahser. $154,500. By Owner. 810-350-9338

SOUTHFIELD - 12 Mile & Evergreen. 3 bedroom ranch, 1½ bath, fireplace, central air, finished basement, 2½ car attached garage, 1600 sq. foot. $138,900. By owner (810) 350-3611

SUPER SHARP RANCH
Stunning 3 bedroom brick ranch in lovely area of Southfield. Newer kitchen,m roof, carpeting, deck, family room with fireplace, 1½ baths, full basement, attached 2 car garage. $151,900 CALL JUNE KOHLER
CENTURY 21 ROW
(313) 464-7111

Washington Hts. Sub
A great house, great location. 3 bedroom brick ranch, 2 baths, finished basement, updated kitchen, 2 car attached garage, large lot, quick possession. Asking $139,000.
MCGLAUN
810-559-0990

340 South Lyon

BEAUTIFUL 2 story colonial home located in Pembrook Crossing, Green Oak Township. Features 4 large bedrooms, with jetted tub in Master bath. 3 car garage, central air, fireplace in great room. Plus many others. A definite must see! $244,325. A. J. Van Oyen Builder, Inc.
(810)486-2830 or (810)229-2085

BRICK CAPE cod, 2000 sq. ft. on 2 acres, 4 beds, 2 baths, 2½ garage, 1200 sq. ft. pole barn. $225,000. Open Sat.-Sun., 1-6. 810-437-1845

LYON TOWNSHIP
OPEN SUNDAY 1-4
58030 Apple Lane. So. of 12 Mile, We. of Milford. 4 Years new, this 3 bedroom, 2 bath sprawling ranch is perfect. Great room with fireplace, designer kitchen, central air, full basement, attached 2½ car garage. $169,900.
CENTURY 21 TODAY
(313) 462-9800

MOTIVATED SELLERS! 4 bedrooms, 2 baths Cape Cod with basement and garage. $133,900.
HELP-U-SELL 810-348-6006

OPEN SUN. 1-4
11021 Pembrooke Circle - Better than new colonial, 4 bedrooms, 2.5 baths, deluxe master suite with jacuzzi bath, huge family room with fireplace plus ½ acre lot. $267,000 ML#635840

13088 Pembrooke Circle - Country tradition Victorian with panoramic lake view. Formal dining room, bookcased library, gourmet kitchen, 3 bedroom, 2.5 baths $239,900. ML#634132
810-349-4550
ERA RYMAL SYMES

OPEN SUN. 1-4pm
Beautiful setting on approximately 4 acres, with pond, overlooking golf course. Hot tub off master bedroom, 3 bedrooms, 2 full baths, 2 half baths, open floor plan, 2 fireplaces, separate apartment, 2 large pole barns and office. 55444 Woody Lane, bet. 9-10 Mile off Currie Rd. $359,000.
Bonnie Edwards
Real Estate One
810-348-6430
Pager 810-406-1369

PEMBROOKE CROSSING HOMES
South Lyon area. 1740-2850 sq.ft., available priced from $185,400 & up. Please call A.J. Vanoyen Builders
810-486-2930 or 810-229-2085

SILVER LAKE access, 1725 sq. feet, 3 bedrooms, 1 bath, cedar deck, 2.5 car garage. 1993 renovation, new; cabinets/windows/roof/furnace/air. Place to launch & dock boat. Motivated seller. $165,300. 810-486-0435

SPACIOUS CAPE COD
backing to nature preserve! Gorgeous ceramic foyer in this lovely home with curved open staircase, 1st floor master suite & 3 large bedrooms upstairs. Fabulous kitchen with oak cabinets features bay window, walkout basement, side entry garage & so much more. $225,900. Call Doug or Judy for details! (AD&JRO)
REMERICA
Hometown Realtors
313-459-6222

TANGLEWOOD GOLF community. 1995 2,479 sq.ft. Cape Cod, 3 car garage. Many upgrades! $324,900. Bloomfield Realty, 810-647-6080 or Alison 810-486-3307

THREE BEDROOM RANCH with basement & attached 2 car garage. 5.15 acres, 30x30 barn. S. Lyon schools. $173,900. (810) 349-5982

341 Troy

3 BEDROOM Tri-level; large den, sunny kitchen w/skylight, air, big fenced yard, privacy. $149,000. (810) 879-6211

1991 BUILT 3 bedroom, 2½ bath ranch, 1900 sq. ft., attached large garage, hardwood floors, oversized kitchen, 95 x 295 lot. (810) 588-4863

BY OWNER. 3 bedroom ranch, 1½ bath, finished basement, many updates, detached 2 car garage, $127,900. (810) 524-0945

DREAM HOUSE - Open Sunday, 2-4pm. By owner. 2200 sq.ft., ½ acre, with 2 bedroom, sunroom, self-contained mother-in-law apartment; 2½ baths, all amenities. $199,000. (810) 524-9060

NEW SUBURB - 2½ yr. old 3 bedroom 1½ bath colonial. Troy schools, central air, hardwood floors, 2 car attached garage, appliances, brick patio, beautifully landscaped, $161,000. Call (810) 528-1471.

342 Union Lake/White Lake

NEWER - WHITE LAKE HOME on 3 lots with lake privileges, on all sports lake. 3 bedrooms, large kitchen, 2 car detached. $109,900. Day: 313-592-3785 Eves: 810-360-4166

344 W. Bloomfield-Orchard Lk-Keego

3 BEDROOM, 1½ bath ranch with Union Lake privileges, lots of updates, kitchen '95", central air '95" and more! $114,900. Call Branny, (810)474-3304 ext 145
ERA COUNTRY RIDGE REALTY

BETTER THAN NEW!
Just 1 yr. old, transitional contemporary cutom home backing to nature preserve. Professionally decorated in neutrals, open floor plan on 3 levels, 4-6 bedrooms, 3 full, 2 half baths, state-of-the-art kitchen, private large master suite & finished lower level, ideal as teenager or in-law suite. West Bloomfield schools. Just bring your clothes & move in! Asking $546,000 NIC
Cranbrook
(810) 626-8700

CONTEMPORARY white 4 bedroom, 2½ baths, white custom kitchen, marble fireplace, finished basement, custom built-ins, W. Bloomfield Schools. $269,900. Open Sat-Sun. 1-5 6212 Timberwood N. 810-661-2282

FRANKLIN RANCH By Owner. Clean 3 bedroom, 2 bath, full basement, 2 car garage on beautiful ½ acre lot. Birmingham schools. $176,900. Open Sun. 12-5. (810) 788-2802

LOOK NO FURTHER
Transitional Colonial in a great family neighborhood, w/award-winning W. Bloomfield schools. Over 3000 sq. ft., flowing floor plan. Many updates include large white kitchen, newly painted exterior, new driveway & garage door. Large master w/walk-in closet, library, neutral decor, finished basement, newer carpet, almost 1 acre. $289,900. (627199POW).
Call CINDY GREY
Cranbrook Assoc. Inc.,
(810) 626-8700

New construction Colonial, 3 bedroom, 1½ bath, large kitchen with breakfast room, large great room. 1st floor laundry, full basement, two car garage. Time to pick your colors. $129,900. C-57CR-W (810)360-0450
ERA COUNTRY RIDGE REALTY

OPEN SUNDAY 2-4
Land contract, easy terms. $30,000 down. 1508 Stauch, West Bloomfield. Broker (313) 884-8437

PEBBLE CREEK
Contemporary upper ranch condo. 2 bedroom, 2 bath, updated kitchen, built-in bar. $139,900
By Owner: (810) 855-3952

PINE LAKE ESTATES
W. BLOOMFIELD BY OWNER
4 bedroom colonial with exclusive Pine Lake Beach privileges. Den w/fireplace, dining room, living room, 3 baths & finished basement, 2 car garage, circular drive. Totally updated w/contemporary & neutral decor. Immaculate condition. New paint, roof, windows, brickpaver patio/walk, extensive professional landscaping, security system, etc.
$218,000 or best reasonable offer. By appointment: 4212 Claire.
(810) 737-7993

SHENANDOAH - You'll have a hard time choosing your favorite spot in this open floor plan-2 story home. Park-like setting. 2600 Sq. ft., 3 bedrooms, 2½ baths. $245,900 NE-52 (634676).

SPACIOUS - Large lot in sub with many higher priced homes. Neutral decor, redone kitchen with BBQ, all appliances included. Combo family-breakfast area. Newer roof & water heater. $155,000 NA-67 (630387)

DRAMATIC - 2-Story, living room with palladium windows, kitchen with bleached oak cabinets & floors. Finished walk-out with 2-tier decking. West Bloomfield Schools. A perfect jewel! $347,000 HU-27 (622648)
THE MICHIGAN GROUP REALTORS
(810) 851-4100

Stunning new contemporary offers vaulted living room ceilings, wall to wall windows with views of Pleasant Lake. Library, bleached oak wood floors, formal dining room, gorgeous kitchen with work island, 3 bedrooms, master bedroom has master bath with jacuzzi tub, walk-out basement, central air, and out-lot on Pleasant Lake - the builder has done a beautiful job with this sharp home! $345,000.
MICHELLE MICHAEL
Re/Max Executive Properties
(810) 737-6800

TERRIFIC FAMILY HOME
on a beautiful lot. Huge open foyer with wonderful flow for entertaining. Large almond kitchen, bright family room with fireplace, leading to deck, panelled den with shelving, 4 bedrooms, 2 full & 2 half baths.
$240,000. (634514CAN)
Cranbrook Assoc. Inc.,
(810) 626-8700

This gorgeous sprawling brick Ranch offers 3 bedrooms, 2 full baths, 2,200 sq. ft., 2 fireplaces, 3 year old kitchen, 2 yr. old windows throughout, great floor plan, W. Bloomfield schools, large private lot w/plenty of trees. Only $194,900.
Call JOHN "K" 810-870-0800
Re/Max Executive Properties
(810) 870-0600

TIMBERS EDGE SUB - OPEN SUNDAY 1 to 4. 7118 Timberview Trail. N. off 14, W. of Farmington. 2300 sq. ft. Contemporary Colonial. 3 bedrooms, 2½ baths, great room w/fireplace, dining room, library, 1st floor laundry. Gorgeous lower level w/4th bedroom, full bath & large rec room. $253,900. (810) 661-8692

344 W. Bloomfield-Orchard Lk-Keego

W. BLOOMFIELD - 3 bedroom, 2 bath ranch, full basement, 2 car attached garage. End of wooded court. W. Bloomfield Schools. $159,900 negotiable. (810) 363-8258

W. BLOOMFIELD - Open Sat & Sun 1 to 5. 2900 sqft, 4-5 bedrooms. Updates, 3 car garage. Finished basement. $225,000. 810-851-1711

W. BLOOMFIELD - 2900 sq.ft, brick colonial in desirable sub w/2 commons. 4 spacious bedrooms, 2½ bath, full bsmt, large family room w/fireplace & library, ceramic tile foyer w/high ceiling, wood floors throughout, inground pool, lush backyard, fully remodeled & new kitchen. Excellent schools. 1 Mile from Orchard Lk Rd. By owner. $275,000. 810-681-8267

W. BLOOMFIELD - Stunning, contemporary brick walk-out ranch, large family room with fireplace, 3 bedrooms, beautifully redone bathrooms, air. Many updates. Great private treed yard. Huge deck. $199,900.
HEPPARD & ASSOC.,
810-855-4990 or pager#: 316-7887

W. BLOOMFIELD - Walnut & Inkster. Enjoy this unique 4 bedroom 1961 contemporary home with over 3300 Sq.Ft. and Walnut Lake privileges. Family room w/spa, formal dining, basement, 3 car garage. $325,000. Shirley Cash Realty, 810-344-2688

WEST BLOOMFIELD - Maple Rd. W. of Farmington Rd., Nash Acres Sub. 6795 W. Nashway Dr. 4 bedroom, 2 bath, quad, on a beautiful treed 1 acre lot. $210,000. Open house July 13 & 14, 1-5 p.m. (810) 661-2836

WEST BLOOMFIELD
OPEN SUNDAY 2-5
3184 CHAMBORD
(W. off Middlebelt - S. Lone Pine)
Stunning 4 bedroom, 3½ bath contemporary has open spacious rooms. Neutral decor throughout plus finished basement. Bloomfield Hills Schools. Realistic sellers have reduced the price to $374,000 - the assessed value of the home!
MARCIA MEISEL
Re/Max Executive Properties
(810) 737-6800 or (810) 553-2566

345 Westland/Wayne

ADORABLE BRICK RANCH
on quiet street. Vinyl coated steel siding, many updates. Thermopane windows, new hot water heater, freshly painted, new carpet. $79,900. (10019).
The Prudential
Pickering Real Estate
313-981-3500

ANTHONY'S POND
3 Bedroom, 2-½ bath home located on a Pond setting offering huge great room w/fireplace, study, dining room, vaulted ceilings, new cedar deck & attached garage. $225,000.
Century 21
CASTELLI & LUCAS
(313) 453-4300

2 Bedroom Ranch Homes with basement laundry hook-up. Renovated like new. ★Pets Welcome
OAK VILLAGE - 721-8111

CAN'T RENT FOR LESS!
2 bedroom bungalow, newer vinyl siding, most windows updated, newer roof, furnace 7 years old, huge 24 x 30 garage. Only $57,900 (BGNO-O) Call
REMERICA
HOMETOWN II REALTORS®
313-453-0012

COUNTRY CHARM
Updated furnace, central air, roof. Beautiful wood trim throughout, large family home. Formal dining area. Great 2 car garage. $89,900. (50086).
The Prudential
Pickering Real Estate
313-458-4900

EASY TO OWN
It's hard to believe that you can live in such comfort for so little. But this smacking clean 3 bedroom stunner is only $69,900. Home has been well maintained and updates include copper plumbing, electrical, stripped and reshingled roof. 2 car garage. A home you will enjoy!
MARY McLEOD
PAGER: (313) 990-7649
Coldwell Banker Schweitzer
(810) 347-3050

GREAT STARTER HOME IN WESTLAND
in nice, quiet neighborhood. Grow into this 5 bedroom home with 1½ baths that can easily be 2 full baths; plumbing is in place! First floor laundry & a 2 car garage too! $89,900. Call Lauren or John Hosko for more details today! (AL&JJO)
REMERICA
Hometown Realtors
313-459-6222

IMMACULATE!
3 bedroom brick ranch. Great area. Newer furnace & roof. Newer hot water heater & carpet throughout. Corner lot. Just move in & enjoy. $84,900. (50071).
The Prudential
Pickering Real Estate
(313) 458-4900

LOCATED ON .88 ACRE
Bordered by 500 acre nature preserve. This home is a fixer-upper special values at over $165,000, but it's selling at only $114,900. (50065).
The Prudential
Pickering Real Estate
313-458-4900

QUALITY SERVICE AWARD
Winning Office
1992-1993-1995
Location! Location! Location!
Nice 3 bedroom brick ranch, part finished basement, 2.5 car garage, nicely kept, newer windows, roof 9 years old, newer gutters in 95, nice size pantry in kitchen, new carpet in master bedroom. Home warranty. $85,900
Century 21
J. Scott, Inc.
(313) 522-3200

Maintenance-Free Lifestyle
WESTHAVEN ESTATES
DETACHED CONDOMINIUM HOMES
Located on Hunter, E. of Wayne Rd.
2 Bedrooms, 2 Baths with 2 Car Garage & Full Basement
from...$129,500
ONLY 19 SITES LEFT
313-722-8333
MODELS OPEN:
Daily 12-5 (Except Tuesdays)
OTHER MODELS AVAILABLE

345 Westland/Wayne

NEW LISTING
All brick ranch, 3 bedrooms, 2 full baths, partially finished basement, hardwood floors, new windows, oversized 2½ car garage. Only $105,900
Call GRACE 313-421-5789
Re/Max West 313-522-8040

OPEN SUNDAY 1-4
Wow! Just reduced to $122,900. This gorgeous 3 bedroom ranch has it all! Newer windows, furnace, hot water heater, and roof. Family room w/woodburner. Part. finished basement, 2 car garage and deck. (PRRA-P) Call PAUL ROE
REMERICA
HOMETOWN II REALTORS®
313-453-0012

OPEN SUN. 2-4
362 FOREST
Stop your search! This 1267 sq. ft. ranch in a prime location is ready for a new owner. Don't hesitate on this great house. Shows like a model! 3 Bedrooms, 2 being large with extra closets, 1½ baths, finished basement, attached garage & much more. A must see - only $94,900. This house is an office exclusive. All showings through DENNIS COLE, Re/Max Great Lakes, 810-473-6200.

OPEN SUN. 1-4
This is a must see - newly vinyl sided home totally remodeled in & out. New roof, kitchen, plus more. Fireplace in living room, large formal dining room, basement, garage. Only $72,900. Agent owned. Call Andy:
(313) 953-0101

PARK LIKE SETTING
is offering this lovely 3 bedroom, 2 bath brick/aluminum ranch with finished basement, 2 car garage & gas fireplace. A must see at $106,000.
Century 21 Towne Pride
(313) 326-2600

SHARP WESTLAND RANCH
Clean and well cared for 3 bedroom brick/vinyl ranch features newer furnace, central air, newer windows, new entry doors, sprinkler system, and maintenance free exterior. Don't miss this hot deal! $82,000 (458GR)
COLDWELL BANKER
Preferred, Realtors
313-459-6000

STUNNING COLONIAL
on a corner lot. 2 car attached garage. Finished basement w/office or 4th bedroom. Updated oak kitchen overlooks natural reclaimed brick fireplace in the warm family room. Seller will supply new windows. $114,900. (50037).
The Prudential
Pickering Real Estate
313-458-4900

UPDATED GEM
Wayne. 3 bedroom, basement, 2 car garage, newer roof, furnace, vinyl windows & siding, Home Warranty. $71,999.
Century 21
CASTELLI & LUCAS
(313) 453-4300

Westland
GREAT PRICE
on this beautiful 3 bedroom home. Spacious kitchen & dining room, private yard with deck, mechanic's dream oversized 44'x20' garage. Immediate occupancy. Priced to sell at $79,900.
Century 21
CASTELLI (313) 525-7900
1990-1991-1992-1993-1994
CENTURION
AWARD WINNING OFFICE

WESTLAND - 34826 Hazelwood, 3 bedroom brick ranch, finished basement, 2 baths, deck, fenced yard. $3,500 down. $87,900.
Ross Realty 313-326-8300

WESTLAND-OPEN SUN, 1-5. 3 bedroom, 1½ bath Tri Level. Central air, new oak kitchen, 2½ car garage. Excellent condition. 313-722-3882

345 Westland/Wayne

YOU MUST SEE
this immaculate 3 bedroom colonial. Built less than 3 yrs. ago with the best of everything. Large designer white kitchen with G.E. appliances, built-in microwave & insta-hot water, spacious custom ceramic bath with separate shower & tub. Skylight, french doors to patio. Premium upgrades throughout this home will not disappoint! $129,900 (ABADA)
REMERICA
Hometown Realtors
313-459-6222

YOUR HOME NOW
Ford and Wayne over 1800 sq. ft., 5 bedrooms, 2.5 baths, living room, dining room, computer room, library, full basement, country lot. All kitchen appliances stay. All this and more! Call today! $108,500. 095JO

WESTLAND RANCH
3 bedroom, 2 bath brick/vinyl ranch. This home has a finished basement with carpeting and a wet bar, backyard with a beautiful inground pool, and 2.5 car garage. Don't miss out on this one! $114,900.
COLDWELL BANKER
Preferred, Realtors
313-459-6000

346 Whitmore Lake

BY OWNER - Hillside home, 4 bedrooms, 4 1/2 baths, 3 stories, central vacuum, skylights, alarm, marble fireplace, ultra luxury. Land contract available. $359,000. Brokers protected. (313) 441-1912

348 Wixom/Walled Lake/Commerce

BY OWNER - Commerce. Spacious custom 3 bedroom, 2 bath, finished basement, air, fireplace. 2 car garage. deck. $185,500 810-349-4864

• SPACIOUS DECK OVERLOOKS WOLVERINE LAKE
Airy, updated 1875 SQ.FT. walkout with open floor plan, cathedral ceilings, large corner lot, Walled Lake Schools; light-filled great room, 3 large bedrooms, 2 baths, 19x19 ft. family room, two natural fireplaces, two 9 ft. doorwalls, large utility room, and attached 2 car garage with ample storage. $139,700. 1654 Delmonte; E of Benstein, N of West Maple, S of Glengary. Shown by appointment only: (810) 624-0026

WALLED LAKE - Built 1993, 3 bedrooms, 2 baths, 2 car attached garage. 1,560 sq.ft., includes all appliances. $134,500. 810-624-6293

WALLED LAKE
OXBOW LAKEFRONT
Spacious 4 bedroom, 2½ bath contemporary home on 1 acre wooded lot offers gorgeous views of lake from great room & dining room. Features include island kitchen, fireplace, vaulted ceiling, finished lower level w/wet-bar, large garage & more. $305,000. (E104)

MUST SELL - MAKE OFFER
Totally updated 4 bedroom, 3 full bath home offers great room, family room, library, dining room, fabulous master suite, sunroom, 2 fireplaces, sky-lites throughout & more. $174,900. (P147).

WIXOM
ABSOLUTELY GORGEOUS
Stunning 4 bedroom, 1½ bath colonial on fabulous lot that backs to woods, offers formal living & dining rooms, family room w/fireplace, island kitchen, central air, vaulted ceiling, full basement, 2 level deck, 2 car garage & more. $204,900. (C387).
Century 21
TODAY (810) 855-2000

WIXOM - OPEN SUN., 1 TO 4
3 bedroom brick colonial, neutral decor, 3 car garage. Hidden Creek Sub, W. of Wixom, N. of Charms. 3770 Barberry. $164,900. 810-624-9744

WIXOM'S FINEST neighborhood. 4 bedroom, 2½ bath Colonial on a cul-de-sac/park setting, the perfect family home. Many extras, lake privileges. $179,000. (517) 348-1992

CRAIG'S CORNER

THIS HOME HAS EVERYTHING YOU'VE BEEN LOOKING FOR
Located in Westlands' very own Tonquish Subdivision. Finished basement with possible 4th bedroom and 2nd full bath, natural fireplace in family room, 16 x 32' above ground pool, new windows in 92, central air in 91, roof in 84. Plus one year home waranty and much, much more for only $112,500.
Professional Realtor
Craig Lescoe
Remerica Family
33018 W. Warren, Westland
1•800•312•7244

JOHN TOYE 313•729•TOYE (8693)
THE TOYE BOX

REMERICA FAMILY REALTORS
33018 W. Warren Westland
Professional Realtor

WESTLAND
35760 Castlewood
S. of Hunter, W. of Wayne
Shows better than a model!! Absolutely stunning condo offers 2 bedrooms, 2 baths, over $15,000 in updates, large living/dining area leads to deck w/private park like setting, 2 car garage. $104,750.

WESTLAND
33637 Chief Lane
N. of Warren, E. of Wayne
Tonquish heaven! 4 bedroom ranch, beautiful home! Offers vinyl windows, updated kitchen & baths, newer carpet, hardwood floors, new roof, furnace, central air, basement too! Only $109,900

DEARBORN HGTS.
25442 Hanover
N. of VanBorn, W. of Gulley
Why rent? Move in for under $2,500. Home offers 2 bedrooms, updates: windows, furnace, central air, roof, 2 ½ car garage, 24x10 attic storage, possible 3rd bedroom. $52,500.

WESTLAND
1207 Shoemaker
S. of Ford Rd., E. of Wayne
Beautiful Westland Condo in the low 70's! Unit offers 2 good size bedrooms, 2 ceramic baths, almond kitchen w/dishwasher, all appliances stay! Anderson windows, newer Stainmaster carpet, wood molding throughout! $72,750.

ATTENTION SELLERS!
Guaranteed Advertising Every Thursday.
YOUR HOME HERE!
CALL 729-TOYE (8693)

WESTLAND
1460 Dowling
W. of Carlson, S. of Cherry Hill
Beautiful updated Colonial on huge lot! Offers 3 bedrooms, 1½ baths, partially finished basement with possible 4th bedroom, family room with [illegible], updated windows, carpet, roof, shingles, central air, HWH. Possible boat or camper area access on side & back of garage. Won't last! $116,750.
SOLD!

WESTLAND
1322 Woodbourne
E. of Merriman, S. of Cherry Hill
Wow, nice colonial in the low 80's. 3 bedrooms, 1½ baths, finished basement with rec. [illegible], hardwood floors, garage. Updated [illegible], central air, deck, new kitchen floor, HWH 1 year, breakers, freshly painted, beautiful yard only $83,900.
SOLD!

WESTLAND
32131 Harvard
S. of Avondale, E. of Venoy
Absolutely gorgeous ranch. Home offers 3 bedrooms, possible 4th in nicely finished basement, hardwood floors, updated kitchen, attractive backyard and 2 ½ car garage. Vinyl windows, maintenance free, very clean. $89,900.
SOLD!

WESTLAND
35709 Hazelwood
S. of Avondale, W. of Wayne
Move in for under $2,950. Why rent when you can own this beautiful ranch! Many updates: [illegible], hot water heater, 5yrs; roof, [illegible], 2 yrs; vinyl siding & windows, 2 yrs; ceramic bath, newer sink & countertop in kitchen. $64,900.
SOLD!


CUTE CLASSY SASSY CAPE COD
Large country lot backing to golf course. Fully updated, nooks and crannies, cove ceilings, hardwood floors, windowed family room off kitchen, 1st floor master, jack & jill bedroom up with bath, almost no $ down FHA, come see for yourself on Sunday 1:00-4:00, 22750 Golfview (S. of 9/Enter off Berg Rd.) Be prepared to fall in love!
One Way Realty • 473-5500

349 Ypsilanti/Belleville

ALMOST NEW
1993 built Victorian style colonial. $16,000+ in builder upgrades include white kitchen cabinets, Jenn Air appliances, basement expansion, central air, 3 bedrooms & 2.5 baths. $170,000 (365HA)

LARGE LOT
Nice 3 bedroom brick ranch located on over 1 acre. Home features: living room, dining room, unfinished walkout, 2.5 car attached garage & more. $117,500 (857SO)

SPRAWLING WATER-FRONT RANCH
Located in one of Belleville's most exclusive areas. Updated kitchen, picture windows overlooking breathtaking westerly view of Belleville Lake. Neutral decor, well maintained, Florida room, so much more and more and more! $355,000 (74ONO)
COLDWELL BANKER
Preferred, Realtors
313-459-6000

BELLEVILLE, 7170 Edwards, almost an acre, 5 bedroom, 2 full bath Cape Cod. Country kitchen, huge deck, six car pole barn. $144,900.
HELP-U-SELL 313-454-9535

FULL OF CHARM
This 3 bedroom brick ranch is nestled in a quiet neighborhood close to shopping, & expressways. Gas fireplace & Florida room. $144,900. (10024).
The Prudential
Pickering Real Estate
313-981-3500

352 Livingston County

HAMBURG TWP.- New Construction; immediate occupancy, 1580 sq. ft., 3 bedroom , 2 bath ranch. Brick & vinyl exterior, 3/4 of an acre, Pinckney schools. $164,900. Mark Bentivolio, Builder: (313) 878-0031

INDESCRIBABLE CONTEMPORARY
nestled on 2 private wooded acres overlooking Monahan Lake. 3 bedrooms, 3 full baths, full walk-out basement. Huge deck. Close to town. $259,900. (CO70810)
For more information ask for Brian
COLDWELL BANKER
Brighton Town & Country
(810) 227-1111

353 Macomb County

STERLING HGTS - 1991 15/ Dequindre. Spotless, 1450 sqft., 3 bedroom, brick greatroom ranch. Fireplace, basement, 2¼ garage. ¼ acre lot. $146,900. By appointment. (810) 979-6847

354 Oakland County

BERKLEY - Charming 3 bedroom, 1 bath, 2½ car garage, hardwood floors, new washire. By Appointment only. $114,900. 810-399-3350

BUILDERS HOME, 2 yrs old, 4 bedroom, 2 baths, 2 story farm house style, garage, full bsmnt, 5 rolling acres in Lapeer county. Conventional $179,900. (810) 688-4762

ROYAL OAK STARTER
Beautiful 3 bedroom bungalow almost completely updated including furnace, electric, most windows, paint, carpet. Full basement. Updated kitchen and more. $104,900.
$3,000 ALLOWANCE
Wonderful 4 bedroom brick Cape Cod in one of Southfield's most popular areas. Huge bedrooms, 2.5 baths, formal dining, living room, family room, fireplace, finished basement, 2 car attached garage. Well maintained. Reduced to $142,900.
PAUL A. GAUDIO
CENTURY 21 TODAY
810-647-7321 / 810-309-2241

WATERFORD-EXTRA CLEAN Colonial in popular Waterford Meadow Sub. Over 1700 sq ft, 3 bedrooms, 1.5 baths, new carpet throughout. Move-in condition. $124,900. Call Doug Fura, Trerice Tosto, 810-258-0287

357 Wayne County

HARPER WOODS - Charming remodeled 3 bedroom bungalow, 2 baths, partiallly finished basement, 2 car garage, near Grosse Pointe. Mint condition. $98,500. (517) 548-5150
MAGIC REALTY

INKSTER - Great for Owner/Investor. Attractive 3 bedroom, 1 bath, finished basement, detached 2 car garage. New furnace/water heater. Move-in condition. Make offer 810-552-8105

ROMULUS - OPEN SUN. 1-5. 28656 Zellmer, 3 bedroom, new windows, furnace, central air, updated kitchen, carpet.
HELP-U-SELL 313-454-9535

SUMPTER
3 bedroom ranch w/many extras, peace & quiet w/country flair, rear deck, oak cabinets in country kitchen, 2½ car garage, 24x40 pole barn, nearly 1 acre, Jurhn Schools. $125,900. (10025).
The Prudential
Pickering Real Estate
313-981-3500

357 Wayne County

THREE BEDROOM BUNGALOW
Don't miss this immaculate home with garage & basement in northern Inkster. It has a recently remodeled bath, new kitchen floor & new carpet throughout. Westwood Schools. $49,900. (50083).
The Prudential
Pickering Real Estate
313-458-4900

UPDATED RANCH
Investors or first time buyers! Amost 1,000 sq.ft. of updates. new windows, hot water tank, electrical, central air, fresh paint inside & out. Wayne-Westland Schools. $44,900. (50081).
The Prudential
Pickering Real Estate
(313) 458-4900

358 Lakefront/Waterfront Homes

ALL SPORTS LAKE FRONT
Affordable & adorable best describes this two bedroom ranch, with basement & white kitchen, new bath; all redone in '95. 1½ lots, deck, sandy beach, dock. Call Denise today!! Pager (810)912-0002 or (810)363-1200

BRENDLE LAKE
Charming 4 bedroom, 2.5 bath lakefront with fireplace, deck, and finished walkout basement. $154,900
WHITE LAKE
Tempting 3 bedroom ranch on quiet allsport lake with walkout basement and garage. $164,900
HOLLY
Flawless 4 bedroom, 2.5 bath quad level with family room, walkout basement and attached garage. $169,900
(810)887-6900
FIRST AMERICAN

CASS LAKEFRONT contemporary, new kitchen, 4 bedrooms, 3.5 baths. move in condition. $399,900. 810-338-4629 or 313-895-0512

CASS LAKE LAKEFRONT
Beautiful newer contemporary, 2,500 sq. ft. 4 Bedrooms, 3 baths. $389,000. Call Joe Atto, Re/Max Great Lakes, Inc. (810) 473-6200.

COMMERCE LAKEFRONT
Totally updated, contemporary. 4 bedrooms, 2.5 baths. Open floor plan, much storage, many upgrades. Open Sunday. Don't miss this. $499,000. Call for details.
(810) 360-0334

COMMERCE
8336 Lake Pine Dr. Lakefront at its absolute best. 100 Ft. frontage on all sports Lower Straits Lake. Custom tudor meticulously maintained, oversized lot. 2 Story open foyer with curved staircase, garden room, finished walk-out, circular driveway. Motivated. Awesome sunsets. $599,000.
Call: Michael
(810) 661-9797
Re/Max Executive Properties

HAMBURG - Beautiful Waterfront On Huron River/Portage chain of lakes w/dock, 3 bedroom, 2 bath ranch, by owner. $149,900. (810) 231-9519

LAKEFRONT
ON QUIET DARB LAKE!
This traditional style home has so much to offer including hardwood floors, 6 panel doors, bay windows, central air; walk-out basement and much more! $399,900. MS-B
ASK FOR MARIE
MAX BROOCK INC.
(810) 626-4000

LAKE MICHIGAN HOME - 4 miles N. of Leland. Private road, no bluff or erosion. Reduced priced to sell fast. Realtor/realtor owner.(616) 386-7051

LAKE ORION: Custom contemporary home. 2-3 bedrooms. 2 baths. Call for list of features. $249,900. No agents. (810) 693-4384

LAKE SHERWOOD LAKEFRONT-OPEN HOUSE SUNDAY 1-5, 4-5 bedrooms, 3 ½ baths, 2 fireplaces, 3 decks. Must Sell! 810-685-7149

LOBDELL LAKEFRONT - Small - but affordable 2 bedroom, deck, 1 car detached garage, lots of potential, $96,000. App't. only. 810-735-5238

PINCKNEY - Highland Lake. Good fishing & swimming. 1500 sq. ft. maintenance free 3 bedroom, 2 bath, patio, deck, gas heat & air. 2 car garage w/opener. (313) 878-9932

ST. CLAIR RIVERFRONT
New 6,000 sq. ft. Tudor w/complete oak trim. 5 Bedrooms, 5 baths, 3 Car garage. Quality built by R. J. Smith Bluewater Homes. $885,000.
BEAUTIFUL! (810) 765-8651

TAWAS/OSCODA AREA
Lake Huron cottages, resorts, year round homes, inland lakes, weekend getaway, wooded acreage, vacant lots, investment properties and business opportunities.
Best Choice Realty
1-800-786-5700

TROY - GREAT RANCH
113' of prime frontage, western sunsets, many updates. Only $264,900.
CALL KAREN WILSON
810-401-1466
Real Estate One
810-952-5590

WEST BLOOMFIELD
Green Lake.
3470 Sq. Ft., 3 bedrooms, 3 baths & powder room. Southern exposure. Many extras. Fully serviced guest cottage. $619,000. Call for an appointment or more information: (810) 363-7683

361 Country Homes

BY OWNER country ranch on 5 acres, 1178 sq.ft., full basement, 2½ attached garage, newly refurbished, Imlay Schools. 1 mi. N. of I69, 4 mi. W. of M53. $136,000. 810-724-6677

363 Farms/Horse Farms

DANSVILLE. 35 acres, previously used for horses. 6 stall pole barn, older 4 bedroom, 2 story farm house, needs work. For details call, (517)223-3056

364 Real Estate Services

LEARN THE TRUTH
About No Money Down Real Estate.
Free Real Estate Seminar, July 22 at the Royal Oak Public Library, 6:30pm-9pm. Explore Michigan law, investment strategy and how to invest accordingly. Call to reserve a seat. Lead by Gary Segatti, Attorney:
(810) 544-7997

370 New Home Builders

WHY BUY USED?
New Homes from $89,900 to $250,000. Several projects to choose from. We specialize in new construction. Call us Today!
Ask for LARRY or MIKE
(810) 473-6200
RE/MAX GREAT LAKES INC.

372 Condos

ALL SPORTS Loon Lakefront condominium in Waterford. Built 90. Boat slip, underground garage/2 cars, Elevators, Pool. 2 bedrooms, 2 baths. 1790 SF. $154,500. RE/MAX Hills. Call RUSS MESSINA, 646-5000: Pager 406-9205

372 Condos

BINGHAM WOODS CONDO
Sharp, contemporary townhouse located on cul-de-sac in back of complex. Private decks front & back. Finished lower level. Very well maintained. Neutral Decor. $279,900.
Call Bernie
Ralph Manuel Associates
810-647-7100

BIRMINGHAM - Condo. 2 bedrooms, 1½ baths, courtyard view, newer oak kitchen, all appliances. Motivated. $73,000. Bloomfield Realty 810-647-8080

BIRMINGHAM - Great 2 bedroom condo. Walk to downtown. Lots of storage in basement and beautifully decorated. $74,000. Call Robert at Re/Max Executive (810) 442-7843 or (810) 737-6800

BIRMINGHAM - 2 story townhouse w/ basement. 2 bedrooms, 1 bath, hardwood floors, all appliances. $88,900. (810) 816-8146

BLOOMFIELD HILLS - ADAMS WOODS. 2 Bedroom, 3½ bath on ravine. Walkout with suite & jacuzzi. $204,500. (810) 853-5275

Bloomfield
OPEN SAT-SUN.
This 2 bedroom

372 Condos

ROCHESTER HILLS - 2 bedroom townhouse in wooded setting. Near I-75 & M-59. 1 full, 2 half baths. Master bedroom has large walk-in closet & doorwall w/deck. Updated kitchen. Lower walk-out level for family room. $95,500. No agents. 810-377-2735

SOUTHIELD CONDO

Stunning 2 bedroom condo located in the Nine Mile/Inkster area. Small, private, secure complex with underground garage parking and elevator. This unit has 1563 sq. ft. with laundry room and 2 full baths. Master bedroom has dressing area with plenty of closets. Monthly association fee is $211.00 and includes heat. Complex has pool, clubhouse and on site groundskeeper. Sounds good? Then call me! $89,900.
DERRICK BROWN
Re/Max Executive Properties
(810) 737-6800

SOUTH LYON
Adult Ranch condo. Neutral 2 bedroom w/3rd bedroom in finished basement. Skylight in kitchen, ceramic baths, cathedral ceilings, 2 decks, private courtyard, Florida room. 251-HE.
Prudential Preview Realtors
810-476-5600

SOUTH LYON
Crooked Lake Condo. Ranch, end unit, neutral decor with many upgrades. Finished basement w/full bath, bedrooms & family room. Loads of storage in garage. 488-LE.
Prudential Preview Realtors
810-476-5600

TROY - Bi-level 3 bedroom, 1½ bath, 2 car garage, patio, fireplace, family room. 16 Mile N. of Oakland Mall. No Brokers. $91,000. Call Days; 810-357-4160, Eves: 810-740-9677

TROY: by owner. Northfield Hills 3 bedrooms, 1.5 baths. new white kitchen, freshly painted in & out, $114,900. (810) 641-0073

Troy
HARD TO FIND!
Northfield Hills townhouse with 3 bedrooms, 1½ baths, basement, updated kitchen with all appliances, new central air, newer carpet, new roof & exterior paint. JUST LISTED!
Call: PAUL LOUCHART
(810) 879-3413, ext. 213
COLDWELL BANKER
Schweitzer Real Estate

TROY (S of 16/E of Crooks) - 2 bedroom townhouse, attached garage, all neutral. $118,000. Open Sun. 1-5 or by appointment. 810-362-4908

WALLED LAKE
1st floor ranch with over 1100 sq.ft. Spacious, airy floor plan. Great Room has vaulted ceiling & marble fireplace. 2 bedrooms, large Master Suite w/walk-in closet. Handsomely finished basement - good Family Room w/half bath, appliances. Garage. Negotiable at $124,900.
Rosemary Firestone
RE/MAX 100 INC.
810-348-3000 / 313-425-6789

WALLED LAKE -Twelve Oaks area. By owner. Ranch condo; 2 bedrooms, master walk-in closet, 1 bath, 1 car garage, balcony. Updates include windows, carpet, hardwood floor, ceramic tile, oak cabinets, neutral color throughout. Appliances: range, refrigerator, dishwasher, microwave, washer & dryer. $84,500. By appointment: (810) 960-9237

W. BLOOMFIELD - "Chimney Hill". Upper ranch condo, 2 bedroom, 2 baths, cathedral ceilings, fireplace, attached garage, private entry, white kitchen. $128,900. (810) 851-0102

W. BLOOMFIELD - Lovely, Pebble Creek Townhouse, 3 bedrooms, 2½ bath, tastefully updated, creek view. By owner. $158,000. 810-855-4888

W. BLOOMFIELD: 2 /2, 1ST floor - private entry on pond, garage, laundry room. New kitchen. Walk to shopping. $96,500. 810-363-8284

WESTLAND
COUNTRY TIME
Enjoy the beautiful pond view from the balcony of this 2 bedroom 2 bath condo. Tons of updates include kitchen, countertops and floor, carpeting, windows and doorwalls, and extra insulation. $52,000.
CALL GREG MOLLET
CENTURY 21 ROW
(313) 464-7111

WESTLAND - WARNER FARMS
NEW CONDOS
for Summer occupancy
- 2 BEDROOM TOWNHOME
- WOODED BACKYARD
- WALKOUT BASEMENT
- ATTACHED GARAGE

from $91,900

Located on Hix 700 ft. S. of Ford
Call CHRISTA: (313) 464-6400
Century 21 Hartford South

374 Manufactured Homes

ABANDONED REPO

NEVER lived in. Huge 3 and 4 bedrooms. Includes fridge & stove. Low down payment. Will move if necessary. Call today.

DELTA HOMES
1-800-968-7376

BELLEVILLE - Belle Villa Adult Community - 1989 Redman, 28 x 68 with 14 x 28 tag (triple wide). Beautiful home in one of the area's best communities, custom everything, great location, large deck, extensive landscaping. $62,500. A must see! Call: (313) 699-5318

BUY NOW!
OVER-STOCKED!
$21,900
1996, 14x70, 3 bedroom, 2 bath, $387/month includes lot rent. 10% down, APR 10.50, 240 months. Call Carol at...
HOMETOWN USA 313-595-9100

CASH FOR USED HOMES
CENTRAL OUTLET 1-800-432-2525

DON'T RENT!
BE AN INVESTOR IN YOUR NEW HOME
NOVI
$476 a month, includes house payment & lot rent.
LITTLE VALLEY HOMES
810-474-6500
10% down, 240 months at $274
10.25 APR
Little Valley

FOUR BEDROOM HOME
Only $32,990. CENTRAL OUTLET.
1-800-432-2525. Open 7 days.

$50*
LOT RENT
ONLY 7 HOMES LEFT
CALL JIM OR LARY
(313) 699-2026
LITTLE VALLEY HOMES
* LOT RENT For 1st 12 months with purchase of selected models
TRADES WELCOME

$2915
Moves You In
New 1800 sq.ft. features 3 bedroom, 2 baths, living room, family room, den, fireplace, dishwasher and more.
Heartland Homes (810) 380-9550

SAVE THOUSANDS!
3 homes left. Will move if needed. Specializing in hard to finance.
1-800-792-5546

LITTLE VALLEY AT PLYMOUTH HILLS
MANUFACTURED HOME COMMUNITY
NEW & EXISTING PLUS MANY MORE!
MANAGER'S SPECIALS:

"YES, IT'S REAL!"
1992 3 Bedroom, 2 bath, refrigerator w/icemaker, central air, cathedral ceilings, dishwasher, disposal, stove, washer/dryer & more.

RELOCATING
Immediate occupancy after approvals. Doublewide 3 bedroom, 2 bath, living room & family room, large deck, perimeter lot, central air, & more & more.

"AT OAK HAVEN"
Spotless home on large corner lot. 3 Bedrooms, 2 baths, formal dining room, breakfast room, family room w/stone fireplace, central air. A drywall house.

"CORNER LOT"
Double wide 3 bedroom, 2 bath. Newer thermo windows throughout w/warranty, refrigerator, stove, dishwasher, fireplace, central air, ceiling fans & more.

- IN ADDITION:
Ask About
OUR HOMES On YOUR LOT
LITTLE VALLEY
(313) 454-4660
PLYMOUTH/CANTON SCHOOLS

NORTHVILLE AREA
Own a brand new 1,700 sq. ft. home for only $39,900! This lovely home features 2 baths with master glamour bath with garden tub and separate shower. Modern kitchen with all appliances. Prime sites are filling quickly -
CALL NOW TO RESERVE!
Call Sandy or Larry at:
(810) 474-6500
Little Valley

NOW OPEN
Country Estates
Mobile Home Community
★ Large sites with garage/carport option
★ All doublewide community
★ South Lyon Schools
★ Call our Super Store with over 30 models on display
Heartland Homes
(810) 380-9550

375 Mobile Homes

BRIGHTON. 1993 Auburn 16x80, 3 bedrooms, 2 baths, $37,000. (517)548-6595

CANTON - 3 bedroom 2 bath. $8100. For more information call (313) 495-1617.

CLEARWATER, FLORIDA, double mobile, nice senior park, 2 bedroom, 1 bath, large living room, dining/kitchen, washer, dryer, completely furnished, screen room, utility room. Sacrifice $9,900. (313) 453-6172 813-536-7839.

FARMINGTON HILLS - 12x55, 2 bedroom/1 bath, corner lot. 8x14 covered deck. Shed. Excellent condition. $8000. (810) 442-7663

FIRST TIME BUYERS!
$944 down! No closing costs! No appraisal fee! Beautiful home on large lot. Spacious living area, off street parking, stove, refrigerator, upgraded carpeting and cabinetry, more!
CAMELOT
MANUFACTURED HOMES, INC.
810-349-7794
*$156.22/mo. for 72/mos. financing $8,490. 9.75% APR. subject to credit approval

FIRST TIME HOME BUYERS
We represent several banks - repos, new & used. Many to choose from. Tan and title down. Delta Homes, 1-800-968-7376

FOWLERVILLE - Grandshire Estates - 1989 Fleetwood 14x70, 2 bedroom, 2 bath, all amenities included. $25,500 (517) 223-3663

FOWLERVILLE - Grandshire Estates Fleetwood, 1989, 28x44, new carpet, $27,500. A must see! (517) 223-3663

PLYMOUTH HILLS - OPEN SAT & SUN from 1-6. 50840 Van Buren. N. of N. Territorial, W. of Ridge Rd. 4 bedroom, 2 bath manufactured home. 1900 sq.ft., 2 fireplaces. Living/dining/family rooms. Large kitchen & breakfast room. Backs up to protected, wooded wetlands. (313) 453-0906

PLYMOUTH - Plymouth Hills. 1994 model 16x78. 2 bedrooms, 2 bath, 4 skylights, loaded. Large lot. $35,000. 313-454-0480

ROMEO - 1979 Skyline, 14x65, 2 bedrooms, 1 bath, lots of extras. Low lot fee. Must sell! Price reduced. 810-752-3705

WESTLAND - Big Trees Park. 2 bedroom, central air, covered patio, lot rent $276 includes electricity. (313) 261-5237

WESTLAND - 1993 16x80, 3 bedrooms, 2 baths, central air, 2 ceiling fans, appliances, 9x12 deck w/roof, 8x8 shed. $22,900. After 5. 313-467-7301

WILL FINANCE nice Canton mobile home in great park, payments as low as $140/mo. or $650/min. down 313-593-0619

YPSILANTI - close to Canton; newly remodelled 2 bedroom; corner lot w/shed, 12x52, great shape, $3500. (313) 930-6460

1971, 12 x 70, partially furnished, washer, dryer, stove, refrigerator, excellent condition. After 6pm, (313) 562-5564

3 BEDROOM, 2 bath, 14' x 80', 1989. Includes water softener, fridge & stove, Totally remodeled. (517) 223-3663

378 Lake/River Resort Property

ALPENA WATERFRONT OPPORTUNITIES
100 ft. on Thunder Bay River! 3 bedroom, 2 baths, vaulted ceilings, remodeled + 1993 family room addition. 2 fireplaces, vinyl siding, 24x28 garage. Divorce, sacrificing at $129,900. All offers, Land Contract/terms reviewed.
EXECUTIVE 1991 3 bedroom home w/109', all sports Hubbard Lake. Custom built 4500 sq.ft., West, cedar siding, 14x23 master bedroom suite/full bath, lakeside 22x32 pool room + 12x17' jacuzzi area, 4.5 baths, fireplace, vaulted ceilings, top shelf cabinetry & fixtures. Exceptional. Close to golf, dining! $510,000.
Phone Centurion Agent
SHARON HOUSTON
Century 21 Crow Realty
Anytime: (517) 358-3798

BEACHFRONT COTTAGE - 1½ hrs. from Detroit, 20 miles N. of Sarnia, ONT. On Lake Huron. Beautiful view. $55,000. 810-879-2574

CLARE, MI AREA
private fishing lake has 3 to 12 acre lots (each has waterfront), 3 miles S.W. of Clare, MI. (517) 386-2857

HOLIDAY SHORES - Durand, MI. Open May-Oct. Fish, swim, tennis. Furnished; bedroom, living room, kitchen, dinette. 10x32 deck, shed, beautiful waterfront lot, $20,000. 810-621-4035 or 313-533-1437

HOMESTEAD RESORT condo on Lake Michigan near Glen Arbor. Fully furnished. Loggers Run. 3 bedroom/2 bath with water view. (810) 684-1720

LAKE ERIE COTTAGE in Canada, 3 bedroom. $63,000 American $. Call Rebecca, Buckingham Realty, 519-326-2649, Fax 519-326-8166

379 Northern Property

CANADIAN LAKES Golf Resort - W. of Mt. Pleasant. Lost Canyon, lot #2. $6,000. 810-477-1435

EAST 1½ miles of Bruce Crossing, UP, MI., on Highway 28. 1½ story, 3 bedrooms, 1½ bath, on 15 acres, sunroom, fireplace, Artesian well, pond, 2 car garage, outbuildings, beautiful setting. A must see. After 3pm or leave message: (906) 827-3782

MISSAUKEE COUNTY
80 acres vacant, Lake Twp., 5 miles NE of Cadillac. Must be sold to settle estate. Water on property, lots of evidence of wildlife. Best over $56,000. 313-537-6984

NEW CUSTOM HOME - on 1.8 acre private wooded lot. Spacious 3 bedroom ranch, 2½ baths, full basement, attached 2 car garage, cathedral ceiling, large walk in pantry, 8x9 master closet, custom interior throughout, natural gas, 1 blk. from Gerrish Higgins School & golf course, halfway between Roscommon & Higgins Lake at 10875 Oakwood Rd. Must see. 1840 sq. ft., $169,500. Denise K. Cochrane, licensed builder, 517-275-8019. Bart A Ritchings, licensed builder, 517-821-5994.

SOUTH BEACH - Waterfront condo at the Homestead. Ground floor 4 bedroom, 3 bath 2-story. 2205 sq.ft. Unfurnished, $305,000. Call Steve Netherton, broker GLEN ARBOR REALTY 616-334-3055

ST. HELEN - By Owner. Indoor heated pool, 3 bedroom, 2½ baths, finished basement, 2 car garage, pole barn. $74,900. 517-389-1548

382 Lots & Acreage/ Vacant

A Community of Private Parks & Large Lots w/City Improvements Flexible Terms. Close to Western Suburbs & Ann Arbor. J.A.B. Development Inc. & Gach Realty
(810) 569-0730; (313)668-3253

★ A Site to Behold
POND & WALKOUT LOTS
Close in Beck Rd.
Terms
J.A.Bloch & Co./Gach Realty
810-559-7430

Quality Homes
WIXOM
Commerce Meadows
own a new home for $499*/month including site rent
- 16x68 model
- Deluxe GE appliances
- 3 bedroom, 2 bath on Wixom Rd.
4 miles north of I-96
Call Dennis
(810) 684-6796
*payment based on purchase price of $33,900. $3,598 down, 360 payments of $309/mo. 11% A.P.R. Includes reduced site rent of $190/mo. first year. Interest rates subject to change.

******
STRATFORD VILLA
28x60 multi-section on beautiful wooded lake lot. 2 bedroom, 2 bath, all appliances, central air. Many upgrades. $29,000. Others from $5,900. Open Daily 11 a.m. - 5 p.m. (Closed Tuesdays)
Eves. by appt.
Call Pat
(810) 685-9068

NOVI HIGHLAND HILLS
Affordable, pre-owned homes
$14,500 - $38,900. 2 & 3 bedrooms, appliances, decks, sheds & more.
- Novi School District
- Heated sparkling pool
- Minutes from 12 Oaks Mall
Call Joanne
(810) 474-0333

******
NOVI MEADOWS
own a new home for $499*/month including site rent
- 28x52 or 24x48 model
- Free community cable package includes Disney Channel
- South Lyon Schools
Call John
(810) 344-1988
*payment based on purchase price of $41,900. $4,446 down, 360 payments of $366/mo. 10.5% A.P.R. Includes reduced site rent of $133/mo. first year. Interest rate subject to change.

CANTON SHERWOOD VILLAGE
own a new home for $409*/month including site rent
- 14x66 model
- Fine schools
- Plush clubhouse
Call Nick
(313) 397-7774
*payment based on purchase price of $23,900. $2,538 down, 180 payments of $260/mo. 11% A.P.R. Includes reduced site rent of $149/mo. two years. Interest rate subject to change.

379 Northern Property

SUTTONS BAY
Developers....don't miss this! 161 acres with 600 ft. on the bay.

OSCODA
2 bedroom cottage, furnished, appliances stay. New sea wall, 100 ft. dock, nice sandy bottom on Van Ettan Lake. Great weekend, summer or year around cottage.

2½ HRS. FROM THE METRO AREA
Would you like a mile of Lake Huron shoreline with beautiful sand beach? 167 acres, possibly more. Build your estate or just right for major motel & condominiums. For infomation & property inspection, call today.

EAST TAWAS
Baldwin Resort Rd. 3 bedroom home, completely updated plumbing, wiring, windows, vinyl siding, new roof, bathroom and laundry, over 1700 sq.ft. Must see 1.3 acres on Lake Huron. $179,000

RESTAURANT - 5400 sq. ft., The China House in East Tawas, completely equipped. Banquet room, dining room, lounge, $300,000. Excellent business opportunity. Financing available for qualified buyers.

BOB RENEW (313) 609-3443
WOLVERINE PROPERTIES

382 Lots & Acreage Vacant

ANNOUNCING TIMBERVIEW ACRES
Low Down Payment
Gentle rolling, 2-½ acre sites some w/walkout basement, your builder. Easy access to western suburbs and Ann Arbor. Financing Terms Available.
J.A.Bloch & Co./Gach Realty
(810) 559-7430

BEAUTIFUL LOTS - On Bass Lake between Brighton & Ann Arbor. Unique setting. (810) 231-3288 or 810-231-2578

BIRMINGHAM - (Lot) 100'+x200'+, ½ acre+. Building window 10,000 sq.ft., southside of Linn Smith Park. Old small ranch home, walking distance to town. $325,000. Days, Chuck 810-543-3928; Eves. 810-647-6563

BRIGHTON MI, Beautiful wooded 25 acre parcel, overlooking wetlands. Ideal secluded homesite off country road with easy access to 96 & 23 X-ways. Located near Mt. Brighton ski lodge. Realtor inquires welcome. Asking price $150,000. 313-525-0516

BRIGHTON SCHOOLS. Bring your plans to this gorgeous 3 acre rolling perked site. Natural stone, lantern pillars will greet you. Lot is cleared, cut limestone driveway, boulder walls and landscape are all ready established. 9835 Whisperwood Lane, south side of Winans Lake Rd., 1 mile W. of Rickett. $82,900. (810) 231-2778, (313) 878-3701.

CANTON - 8 acres, R3.
NOVI - 3 acres commercial.
VAN BUREN - Tyler Rd. near Meijers, 15 acres, R5.
MILFORD - 11.8 acres recreation.
MILFORD - 40 acres multiple
(540) 659-9196

COMMERCE LAKEFRONT
Last lakefront site available on all-sports Commerce Lake. Located in Crystal Shores Estates among all custom homes. Perfect for walkout basement. Call for details!
LOU RONAYNE
RE/MAX 100 (810) 348-3000

COUNTRY RETREAT, 8 Acres with Woods, E-Z Terms, Prime Area. Close to W. Suburbs. J.A. Bloch & Co./Gach Realty. (810)559-7430

GREEN OAK, 3 lots, ½ to 1 acre, walk-out, treed, Sandy Creek Sub, $42,900 to $46,900. (810) 437-0970

DEVELOPER'S CLOSEOUT. Country 1 acre lots on paved roads, Brighton schools, close to expressway. 8 lots left, $44,000-$48,000. Land Contract available, call Julie at Oak Ridge. No brokers. (313)480-6020

DEXTER, S. LYON, WHITMORE,BRIGHTON
⅛ to 10 acre parcels and larger development parcels. All near US23. Everyone welcome. Builders terms from $39,000.
Owner - Broker - Builder.
James F. Edwards
313-663-4886

ELEGANT & SECLUDED
Farmington Hills subdivision. Rolling hills, woods, and water distinguish these home sites from all the rest. Choose your own builder to build your custom home. Many different sites to choose from, land contract terms available.
LOU RONAYNE
RE/MAX 100 (810) 348-3000

GREEN OAK, 7 acre vacant parcel, wooded, rolling, lakefront, underground utilities, private paved access. $185,000. (810)437-0970

HAMBURG TWP., Cobblestone Creek, underground utilities & paved road, 10 acre parcel, $110,000. 14 acre parcel $100,00. (313) 878-3462.

HARTLAND - 10 acres, Bullard & Clyde Rds Area. $55,000. (313) 522-4333

HOLLY
Lots for Sale
From $31,000 & Homes from $119,900. Fully Developed site. Cul-de-sac, 65' wide. Sewer and water. Grange Hall Rd., west of N. Holly Rd. 3 miles west of I-75, 4 miles east of US-23. Terms available.
Developer: (810) 645-8932

HOWELL. WON'T last long! Approximately 2¼ acres. Less than 3 miles from Howell & I-96. Rolling walkout site, 0 traffic, perfect sand perk test, natural gas, improved parcel, drive way is cut in & sand down. Power pole is set, water well is in, basement is dug. $35,000. Call after 7pm, (517)468-2242

LAKE FRONTAGE
Land Contract Terms
1.07 acres! 150' on Lake Huron. A million dollar view of rolling waves on your own beach. Only $74,900.
ASK FOR MIKE OR R.J.
WOLVERINE Properties, Inc.
(313) 532-0600

LAKE/GOLF COURSE FRONTAGE
Spectacular walk-out building site, 232 ft. on lake, 244 ft. on golf course in Oakpointe, Brighton's premier residential and recreational community $495,000.
Call Mark Gelstein
Orchard Lake Associates, Inc
(810) 681-9121

MILFORD, great location off 96 & Milford Rd., asking $59,000 or less, builders terms, call Rich Kangas, One Way Realty (810) 473-5500

Orion Township
Lots for Sale - Builders only. Sewer & water. Ready in Fall. 100' to 125' wide. Walk-outs, woods; cul-de-sacs; rolling topo. Silver Bell Rd., E. of U.S. 24. 1 mile N. of Palace; ½ mile W. of Oakland Township.
Developer 810-737-2288

382 Lots & Acreage Vacant

Novi - Prestigious Edinborough
Are you looking for a lot to build the home of your dreams? (3600 sq.ft. minimum). Only 5 lots left -- 2 heavily wooded with walkout basement potential. Homes already built in Edinborough are finest in the area.
Phyllis Lemon
or Michael McClure
RE/MAX 100 INC.
810-348-3000

PICKNEY SCHOOLS. Robin Egg Development Open Space. Single family homes, woods and wetlands. US23 & I-96, 15 minutes minutes. 1/2 acre + starting $39,900. Cordley Lake Rd. & Whitewood Rd.
(517) 231-1800
Eves: (313) 878-3289

PLYMOUTH AREA
HICKORY RIDGE
- Six rolling or wooded lots -
- Walkout sites available -
- Underground utilities -
A planned community that includes an open recreation area and a secluded wildlife area. Starting at $130,000.
- Choose your own builder -
313-455-0373

PLYMOUTH CANTON SCHOOLS
1 acre - ½ acre lots. Warren/Beck area. All utilities. From $74,900. (810) 344-2794

PLYMOUTH TWP.
LOTS FOR SALE
Established Sub.
Starting at $74,900.
Call
BOB GERICH
313-705-9652
The Michigan Group 100

ROMEO - 1¼ acres on 31 Mile Rd. Heavily treed, rolling-Great for walkout basement, perc, gas, electric, cable. $59,500. (313) 886-1178

SALEM TWP.
Pontiac Tr.
Build your dream home on this rolling site, approx. 4.88 acres, 258 ft. x 654 ft. 50 x30 ft. barn included. Setting 600 ft. back from road. Only $86,000 (000PO)
COLDWELL BANKER
Preferred, Realtors
313-459-6000

SOUTH LYON. 10 Mile/Dixboro, new home sites available in prestigious Greenock hills Phase III. ½ acre plus lots. $58,500-$68,500. Offered by Pathway Builders & Developers Inc. (810)437-6006

UPPER STRAITS LAKEFRONT
Outstanding building site, 164 ft. in Orchard Lake Village. Towering Oaks, southern exposure and West Bloomfield schools. Priced to sell at $895,000.
Call Mark Gelstein
Orchard Lake Associates, Inc
(810) 681-9121

383 Time Share

RCI AFFILIATED.
2 red weeks, $3900.
Sleeps 6. Must sell.
(702) 361-3031

387 Real Estate Wanted

All Cash - Any Condition
I'LL BUY YOUR HOUSE TODAY
at appraised value
(810) 358-9883

387 Real Estate Wanted

ALL CASH FOR YOUR HOME!
Any condition okay
Highest cash offer or guaranteed sale, even if in foreclosure
REMERICA NEIGHBORHOOD
(313) 326-1000

CASH FOR HOUSES
UP TO $45,000
Regardless of condition! In Redford Twp. or surrounding suburbs. Agent. 313-427-7368

SINGLE MOTHER with children, self employed furniture store owner, seeking 4 bedroom, newer home in Plymouth/Canton area. Wishing to deal with owner directly. No realtors. Cash downpayment available. Call Theresa: (517) 545-8954

388 Cemetery Lots

CADILLAC Memorial Gardens West 2 lots in Good Shepherd. $1200 each/ $2,000 both. Eves. 810 629-4138

COMPLETE Heritage Memorial Burial system. Crypt. Christian Memorial Cultural Ctr. 810-796-3865

MICHIGAN Memorial Park - 4 lots, Section 32. #186-B. 1,2,3 &4. $1590. 313-459-5897

NICHES (2) $1900 value for $1000. Grand Lawn Cemetery. (312) 522-0674

PARK VIEW MEMORIAL - 2 burial plots. $890 for both. (313) 722-0745

TROY - White Chapel Cemetery - 4 adjacent lots. 2 Lots $1450 or 4 lots $2700. Private owner. Phone or fax: 1-941-751-2829

REAL ESTATE FOR RENT
#400-498

400 Apartments/ Unfurnished

ANN ARBOR
★ FREE ★
and
SIMPLE
Turn Days of Frustration into Minutes of Successful Searching

Farmington	810-932-7780
Rochester	810-852-8515
Royal Oak	810-547-9172
Waterford	810-332-0182
Novi	810-348-0540
Southfield	810-354-8040
Canton	313-981-7200
Troy	810-680-9090
Clinton Twp.	810-791-8444
Ann Arbor	313-677-3710
Dearborn	313-271-4028

APARTMENT SEARCH

Birmingham
BUCKINGHAM MANOR
2 Bedroom Apts.
Call Now
810-649-6909

400 Apartments/ Unfurnished

BIRMINGHAM - Near downtown. 2nd floor, 2 bedrooms, appliances, furnished. Available after July 24. $750/month. (810) 644-1572

Birmingham/Troy Area
Bloomfield Orchard Apts.
Located in Auburn Hills. Spacious 1 bedroom apartments from $500 include heat, gas & water & blinds. Pool plus laundry facilities & more. Short term. Furnished units available. Hours: 9-5, closed Thurs. & Sun., Sat. by appointment.
(810) 332-1848

Bloomfield Hills
FOX HILLS
Fox Hills is a beautiful estate-like community with spacious apartments and townhomes set in beautiful landscaped grounds with tennis court & swimming pool. Fox Hills offers 1 & 2 bedrooms apartment and 2 & 3 bedroom Townhomes. The location combines prestigious with convenience; as Troy, Rochester, Birmingham and even Downtown Detroit (Via near by I-75) are easily reached.
332-7400
Open daily and weekends, perfectly located off Opdyke Rd. Just north of Square Lake Rd at I-75.

CANTON
Bedford Square Apts.
NOW TAKING APPLICATIONS FOR
Spacious 1 & 2 Bedroom Apts.
Small, Quiet, Safe Complex
Ford Rd. near I-275
STARTING AT $510
313-981-1217

CANTON- 1 bedroom, stove, refrigerator, carpet, blinds, coin washer & dryer. $445 mo. includes heat. Security deposit. 313-455-0391

CANTON
Carriage Cove Luxury Apts.
(LILLEY & WARREN)
We take pride in offering the following services to our tenants.
- Private entry
- Maid service available
- 24 hr. emergency maintenance
- Beautiful grounds with pool & picnic area with BBQ's
- Special handicapped units
- Restful atmosphere
- Cable available
- Many more amenities

NO OTHER FEES
- One Bedroom - $575, 900 sq.ft.
- Two Bedroom - $630, 1100 sq.ft.
- Vertical blinds & carport included
- Ceramic bath & foyer
- Professional on-site management
- 23 plus yrs. experience
- Near X-ways, shopping, airport

Rose Doherty, property manager:
981-4490

Canton
FAIRWAY CLUB
Golfside Apts.
1 & 2 Bedroom
Free Golf
Heat & Hot Water Free
Carport Included
313-728-1105

CHERRY HILL area, 125 Arcola - clean 2 bedroom each has own entrance, $475.
O'RILLEY REALTY
(810) 689-8875

400 Apartments/ Unfurnished

Canton Garden Apts.
JOY RD., E. of I275
Spacious 2 bedroom townhouse. 2 levels with private entrance. From $510-$585.
FEATURES:
- 1 & ½ Bath
- Stove & Refrigerator
- Dishwasher & Disposal
- Central Air/Heat
- Verticals
- Convenient Parking
- Laundry facilities
- Pool & Clubhouse
- Sorry, no pets!

313-455-7440

CANTON
Low Move In Costs
1 & 2 Bedroom
From $475
Heat Included
STONEYBROOKE APARTMENTS
(313) 455-7200
Mon.-Fri. 9am-5pm

DEARBORN HEIGHTS
DEARBORN CLUB APARTMENTS
$200 Security Deposit
From $490
FREE HEAT
Ceiling Fans • Vertical Blinds
On Inkster, just North of Ford
313-561-3593
Mon.-Fri. 9-6 Sat. 10-2

DETROIT - Large 1 bedroom apartment. Newly decorated, appliances included, air, heat included, rent from $340-$360 per month. 313-531-1438 or 810-547-6493.

FARMINGTON AREA. Available now. Senior citizen apartment. 55 years of age. 8 acre country setting. Starting $479 month. Heat included. Call Jeff at: (810) 471-1908 Pager. 793-6474.

FARMINGTON HILLS
Luxury one and two bedroom Apartments Available.
Call: 810-477-7774

FARMINGTON HILLS
2000 SQ. FT. OF PURE LUXURY
OPEN WEEKENDS
Elegantly designed 2 or 3 bedroom ranch or 3 bedroom townhouses, 2½ baths, whirlpool tub, full basement, 2 car attached garage.
2 YEAR LEASES ONLY
FROM $1725
COVINGTON CLUB
14 MILE & MIDDLEBELT
810-851-2730

FARMINGTON HILLS
RENT FROM $945
OPEN WEEKENDS
1600 sq. ft. 2 bedroom Garden Apts. 2 bedroom townhouses with full basements. 2 baths with walk-in closets. Covered parking, washer/dryer, vertical blinds, attended gatehouse & a 24 hr. monitored intrusion & fire alarm.
THE SUMMIT
NORTHWESTERN & MIDDLEBELT
(810) 626-4396

FARMINGTON HILLS
RENT FROM $945
OPEN WEEKENDS
1600 sq. ft. 2 bedroom Garden Apts. 2 bedroom townhouses with full basements. 2 baths with walk-in closets. Covered parking, washer/dryer, vertical blinds, attended gatehouse & a 24 hr. monitored intrusion & fire alarm.
THE SUMMIT
NORTHWESTERN & MIDDLEBELT
(810) 626-4396

FARMINGTON HILLS
Large 1 bedroom apartment.
July Special $500/mo.
NO SECURITY DEPOSIT
810-473-1395

FARMINGTON HILLS spacious 1 bedroom w/ balcony, 7-10 month lease. Normally $664 will sublet for $575. (313) 454-9091

FARMINGTON HILLS, Sublease (Aug.) 2 bedroom 2 bath, plus den, fireplace. 2 pools. Citation Club Luxury Apts. $1,095/mo. 810-848-9180

FARMINGTON MANOR
Across from shopping & theatre. Studios & 1 bedrooms, $410-$480. Carpeting, vertical blinds, walk in closets, patios & balconys, central air. No pets. We pay water only.
(810) 474-2552

FARMINGTON
OPEN WEEKENDS
Large 1 & 2 bedrooms
Vertical Blinds, Free Heat
Clean, Quiet Community
RENT FROM $560
Orchard Lake Rd., N. of 8 Mi.
VILLAGE OAKS
(810) 474-1305

FARMINGTON - 1000sqft, 2 bedroom, very large in-apt storage room. No application fee, very low deposit. Muirwood Sublet, 1 mo at $695 (reg. $769) available 8-27. 810-474-0054

FERNDALE, NORTH Spacious 1 bedroom. Private balcony. Walk-in closet. Excellent location. laundry. July 15. $490. (810) 546-6878

GARDEN CITY - 1 bedroom, $435/month includes heat & water, appliances, air, & laundry facilities. 810-553-2165 or 810-478-6489

GARDEN CITY
Ford/Middlebelt Area
Spacious 1 bedroom apartments. Amerities include:
- Owner Paid Heat & Water
- Central Air
- Intercom System
- Garbage Disposal
- Laundry Facilities
- Window Treatments/Mini Blinds

From $440 monthly
GARDEN CITY TERRACE
(313) 522-0480

GARDEN CITY - Large, 1 bedroom, private entrance, near shopping, quiet neighborhood. $410 mo., heat & water included. Laundry facilities. Please call eves: 313-937-3718

GRAND RIVER/7 Mile Rd. 1 bedroom, $400/month includes heat, water, gas. Some with new carpet. Open weekends. (313) 537-9488

WEST OF MIDDLEBELT
CHERRY HILL AREA
Spacious 1 & 2 bedroom apartments available. Call today. Ask about our specials. 313-326-5382

KEEGO HARBOR: 1 bedroom. Utilities free, $375/month, 1½ month security deposit. No pets. Call: (810) 682-1415

LINCOLN PARK'S FINEST
Ranch style 1 bedroom, all appliances, cable, very large rooms, private entrances/parking. $405 per mo. No pets. 313-281-2604

Livonia
CURTIS CREEK APTS
Farmington Rd. at 6½ Mile
Spacious 1 & 2 Bedroom units
- Private Entrance
- Vertical Blinds
- Appliances
- Patio/Balcony
- Central Air

Call for appt. 810-473-0365

Livonia
★ Woodridge Apartments
Livonia's Best Value
(810) 477-6448

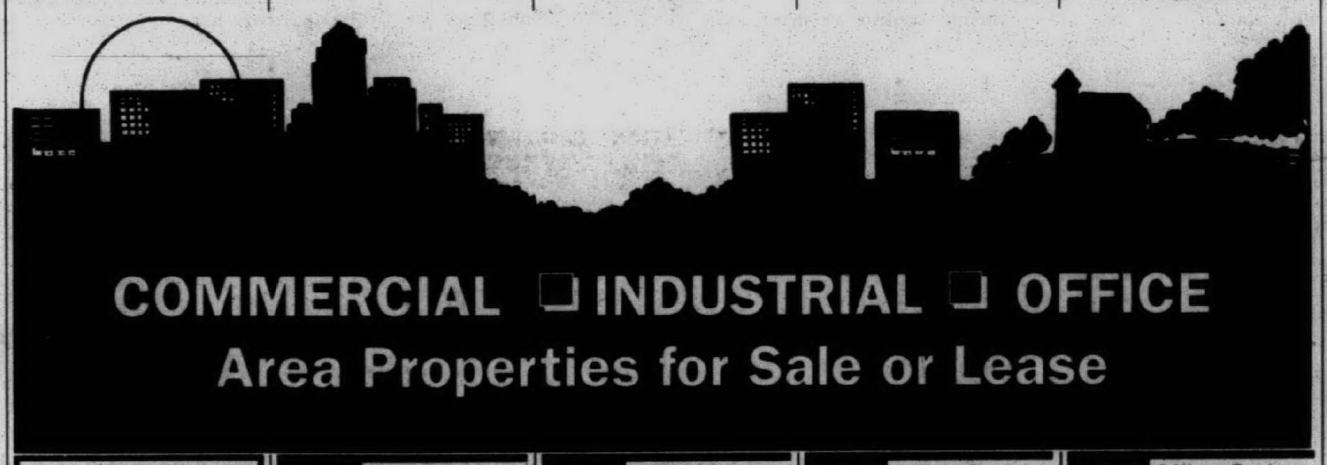

COMMERCIAL INDUSTRIAL SALE OR LEASE #389-398

390 Business Opportunities

ATTRACTIVE BUSINESS OPPORTUNITY; operating oriental restaurant w/all equipment necessary including a Southfield liquor license for the existing attached bar, owner will stay & train, requires $100,000 + good credit & managerial ability, call One Way Today (810) 473-5500

BAR/LOUNGE IN WESTLAND
Great kitchen & food. Class C with nighly entertainment. Business & building located on major street. Turn key. $650,000. Call TIM PHILLIPS, pager 630-5342.
The Prudential
Pickering Real Estate
313-458-4900

BAR/LOUNGE
Westland Mall area. Highest traffic count in county. 4,600 sq.ft.. on over acre of property. Class C. Serious buyers only. Land contract terms. Must call TIM PHILLIPS. 313-458-4900 or Pager 313-630-5342
The Prudential
Pickering Real Estate
313-458-4900

DECORATING SHOP
Well known paint. Active clientele list. Details to pre-qualified buyers. Call Deborah Goldberg, Re/Max Executive Properties 810-737-6800 or 615-9119

FLOWER SHOP in central Mich's year-round recreation area. Growing business with solid customer base. $170K. Call Wes: 517-539-9721

HAIRDRESSERS - Tired of working for someone else? Own your own salon, great location in Novi. For more details: 810-678-3927

MOVE NORTH. Successful, growing auto, truck, snowmobile accessories business. Includes all inventory & equipment. Interested? Leave message for owner. (616) 824-3004

OWN YOUR own apparel or shoe store, choose: Jean/sportswear, bridal, lingerie, westernwear, ladies, mens, large sizes, infant/preteen, petite, dancewear/aerobic, maternity, or accessories store. Over 2000 name brands. $26,900-$38,900: Inventory, training, fixtures, grand opening, etc. Can open 15 days. Mr. Loughlin (612) 888-6555

WHITMORE LAKE - Thriving bakery wholesale / retail. Turn-key, ill health forces sale. (313) 449-2600

390 Business Opportunities

R. V. STORAGE
(CITY OF WAYNE)
Live right at your business. Nice 3 bedroom, 2 full bath home. Lots of remodeling - plus 100 rental space RV storage facilities almost always rented. Plus big block garage rented out for small business and large additional garage. Overhead doors and fenced. Security. Will consider Land Contract. Just listed. $347,000.
Call HAL or MARGE
Century 21 Hartford North
(313) 525-9600

392 Comm./Retail Sale/ Lease

BELLEVILLE: BELLE Plaza Shopping Center w/40,000 sq. feet space. Now leasing for Restaurant, Video store, drive-thru party store and dry cleaning. Mobile: 313-920-5966 Voice Mail: 313-981-3050

CANTON SHELDON Crossing - retail or office space from 1100 to 2200 sq. ft. Immediately. Mobile 313-920-5966; Beeper 313-270-8326

COMMERCE TWP.
Busy corner, 1800 sq.ft., $1100 or 3800 sq. ft., $2200. Ideal for video, party store, realtor. 540-659-9196

DOWNTOWN BIRMINGHAM
Gallery Row. 2 story building. Retail. 2 floors. 1700 sq.ft. per floor. (810) 642-7777

LEASE ON WOODWARD - 1 blk. S. of 14 Mile, in Royal Oak, 1750 sq. ft., retail or office. Call Mike. (810) 549-5800

LIVONIA: 7/NEWBURGH. Available 6000 sq. ft. Retail sales/commercial. Agent for owner 313 601-4686

PLYMOUTH - Prime Retail/ Office space available. 1,000 sq.ft. $1500/ mo. Next to Cafe Bon Homme. (313) 453-6260

RESTAURANT, 5400 sq. ft., located in East Tawas (The China House). Completely equipped. Banquet room, dining room, lounge. $300

MARKET from Real Estate One, INC.

Our 67th Year and growing faster than ever.

The Real Estate One Family of Companies
Berridge & Morrison • Johnstone & Johnstone • Ralph Manuel

Real Estate One

is ranked #1 in Michigan by:

- *National Relocation and Real Estate Magazine*
- *Real Trends*
- *Crain's Detroit Business*
- *The Real Estate Professional*

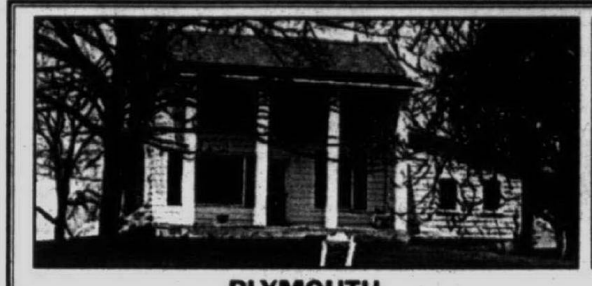

PLYMOUTH

STATELY SOUTHERN-MANSION STYLE farm house located on a scenic hilltop. Needs some TLC. Second house on site, approx. 1,100 sq. ft. Ideal for in-law quarters or rental property.
$275,000 (23P50480) **313-455-7000**



PLYMOUTH

PLYMOUTH TUDOR! Lovely 4 bedroom, 2½ bath. Spacious family room with added 12.6x11 sunroom. Beautifully landscaped with brick garden walk and large tiered deck.
$259,900 (23M48808) **313-455-7000**



BRIGHTON

LARGE FAMILY sized home with 4 bedrooms, hardwood floors, upstairs laundry, huge master suite with fireplace. All on wooded lot.
$249,500 (84784) **810-227-5005**



NORTHVILLE

ONE LOOK AND YOU WILL FALL IN LOVE with this sharp 4 bedroom, 2½ bath Northville Colonial with neutral decor, hardwood floors, many updates. Hurry!
$245,900 (LEX) **810-348-6430**



CANTON

GORGEOUS 1995 COLONIAL Too many updates to mention on this beautiful 4 bedroom, 2½ bath Colonial. Island in kitchen, master BR has walk-in closet, double shower in master bath, oak floors, nat. FP & skylights.
$229,900 (F7017) **313-261-0700**

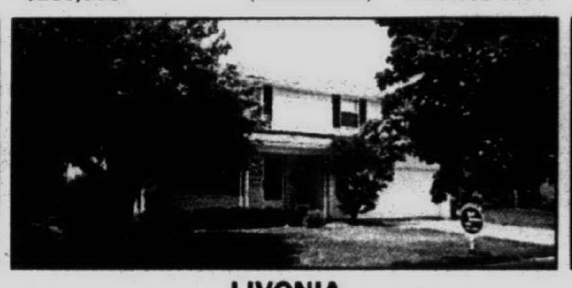

LIVONIA

ENJOY THE GOOD LIFE! Sharp Colonial in N.W. Livonia w/inground pool and park-like backyard. 18x13 Florida room, updates include roof, windows, furnace, hot water heater & updated kitchen.
$218,500 (RON) **810-348-6430**

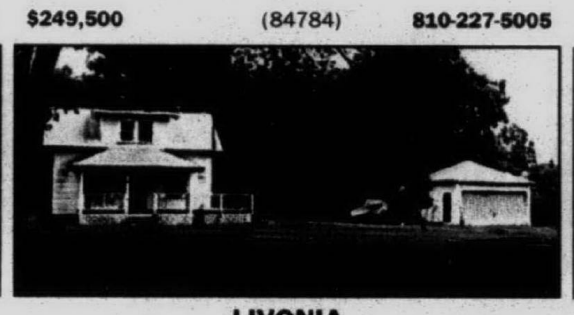

LIVONIA

SMALL BUSINESS OR RESIDENTIAL. Tear down existing structure and build to suit. One and a half acres on Farmington Road prime location.
$189,500 (FAR) **313-477-1111**

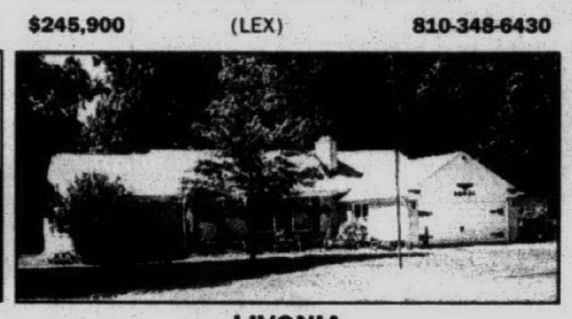

LIVONIA

SPRAWLING RANCH on ¾ acre. 3 bedroom, 1½ bath. Open floor plan with 2 fireplaces. Andersen windows, hardwood floors, huge laundry room. Wooded lot.
$169,900 (23P30921) **313-455-7000**



FARMINGTON

INVITING COLONIAL! Lovely 3 bedroom home with newer carpeting & updated kitchen. Family room with fireplace, basement, air conditioning. All on a fabulous treed lot. Hurry...
$149,500 (23F21741) **313-455-7000**



CANTON

WELCOME HOME! This remarkable Ranch offers 3 bedrooms, 2 baths, with a popular floor plan, neutral decor. Master bedroom with bath, central air, and more. Hurry!
$137,500 (23C06658) **313-455-7000**



PLYMOUTH

SHARP COUNTRY RANCH close to town. Large yard accompanies this 3 bedroom, 2 bath Ranch. Oversized garage. Great kitchen, fireplace and more.
$124,900 (FIV) **810-477-1111**

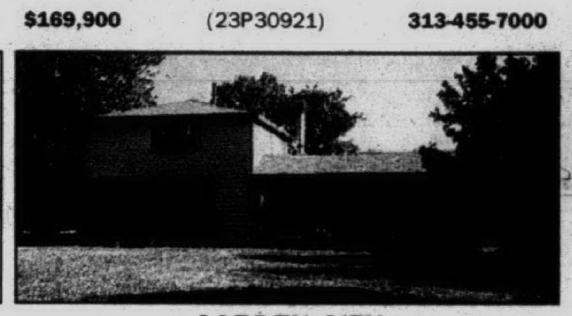

GARDEN CITY

LOVE A LARGE KITCHEN? Simply lovely & recently modernized 4 bedroom, 2 bath Colonial. Huge 3 car garage & ½ acre yard. Neat as a pin & all you want.
$118,900 (23D29620) **313-455-7000**



PLYMOUTH

LEISURE TIME FOR SALE. Make this lovely Condo yours. Features 2 bedrooms, 2 bath, basement & attached garage. Located in Plymouth. See it today.
$109,900 (23M42105) **313-455-7000**



REDFORD

LARGE FAMILIES TAKE NOTE. Six bedroom, 2 full bath Colonial in popular S. Redford. Large room sizes, hardwood floors, plaster walls, & coved ceilings. Convenient to x-ways, schools, & shopping.
$109,900 (W11375) **313-261-0700**



FARMINGTON HILLS

ALL NATURE! Nestled against a 30 acre preserve, this cozy Ranch is nicely situated on nearly a half acre. Check out the sparkling remodeled kitchen and bath.
$107,000 (R35120) **313-261-0700**



WESTLAND

FABULOUS RANCH WITH LIVONIA SCHOOLS. Professionally finished basement with 4th bedroom & full bath. Beautiful deck & lovely yard, central air, whirlpool tub, brass fixtures, custom blinds.
$105,900 (G738) **313-326-2000**



REDFORD TOWNSHIP

SEE IT TO BELIEVE IT! Completely updated Ranch in wonderful family neighborhood. Freshly painted, new carpeting, finished basement w/possible 4th bedroom. Much, much more.
$95,000 (23B12915) **313-455-7000**

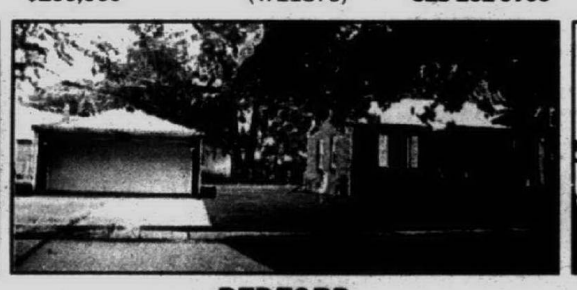

REDFORD

A VERY NEAT PACKAGE is this super clean, 3 bedroom brick and aluminum ranch. Full basement. 138' lot. 2½ car garage. New all throughout.
$94,900 (K113) **313-326-2000**



GARDEN CITY

YOUR SURE TO FALL IN LOVE with this Cape Cod Colonial. 1½ baths, formal dining room, attached garage. Larger lot.
$94,900 **313-326-2000**



GARDEN CITY

A SPECIAL OFFERING is this 3 bedroom aluminum bungalow, on a nicely landscaped lot with family room, full finished basement, and 2½ car garage with Florida room. Deck.
$89,900 (D298) **313-326-2000**



WESTLAND

CUTE AS A BUTTON. Bungalow with 3 large bedrooms, remodeled kitchen, on a double lot, with 4 car garage, and Kayak pool. Everything is ship-shape.
$88,000 (C35229) **313-261-0700**



REDFORD

SPLISH, SPLASH this summer in your pool. Brick ranch with new furnace, windows, & roof, plus finished basement, rec room, formal dining room & Ben Franklin stove.
$84,900 (M11711) **313-261-0700**



REDFORD

EXCEPTIONAL BAY WINDOW opens up the living room & creates airy atmosphere. This family has done it all – windows, furnace, C/A, water heater, disposal, carpet & roof within 3 years.
$84,900 (L9615) **313-261-0700**

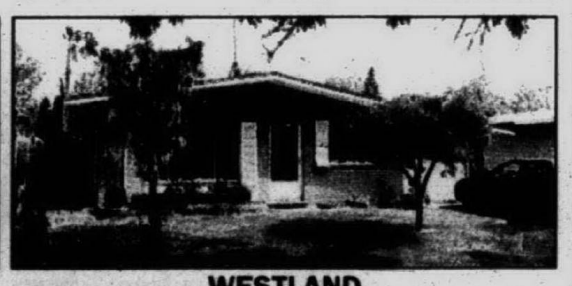

WESTLAND

CHARMING 3 BEDROOM RANCH. New carpet in living room, hall & kitchen. New hot water heater in '94, new roof & windows in '93. All appliances stay.
$80,000 (F342) **313-326-2000**



DETROIT

RARE IN-CITY BRICK RANCH. New on the market. 3 bedroom, 2½ baths, professionally finished basement, studio in basement could be 4th bedroom with adjacent full bath. Many updates.
$79,988 (STO) **810-477-1111**



CANTON

BEDFORD VILLAS CONDO! Two bedrooms, one car attached garage. Newer furnace, hot water heater, A/C, windows. All appliances. Two large storage rooms. Close to pool. Home Buyers Warranty.
$79,500 (23B41618) **313-455-7000**



DEARBORN HEIGHTS

GORGEOUS THROUGHOUT! Mr. Clean lives here! 3 bedroom brick Ranch in well-kept, neighborhood offers: new roof, windows, electrical, & more. Move right in!!
$65,900 (N25451) **313-261-0700**



DETROIT

A PLEASURE YOU'LL TREASURE. This attractive, affordable 3 bedroom Ranch has finished basement, newer roof on house & garage, new furnace, water heater & updated electrical. Move-in condition.
$54,950 (F14245) **313-261-0700**

LIVONIA

VERY IMPRESSIVE. Lovely Colonial situated on park-like setting. Large lot, inground pool, excellent home for entertaining, library off master bedroom. Just listed in Livonia for:
$218,500 (R16397) **313-261-0700**

FARMINGTON HILLS

TWO HOUSES FOR ONE PRICE! Main house has living room with fireplace, family room, formal dining room, large kitchen, hardwood floors. Adorable second house has living room, kitchen, bedroom & bath.
$137,500 (ST.FR) **810-477-1111**

WEBBERVILLE

WONDERFUL 2 STORY HOME on 2 acres. 3 bedrooms, 1½ baths, 2 car garage with workshop. Tons of updates!
$109,500 **810-227-5005**

CANTON

CANTON LEASE - $2,000 month. Choosey? Selective? Hard to please? This new construction is what you need. 1½ month security deposit, credit check required. No pets please.
(S352) **313-326-2000**

Administration	851-2600	Dearborn Hgts.	565-3200	Northville/Novi	348-6430	Traverse City	938-4444
Allen Park	389-1250	Detroit	273-0800	Plymouth/Canton	455-7000	Traverse City Commercial	946-4040
Ann Arbor	995-1616	Dexter	426-1487	Rochester	652-6500	Trenton	675-6600
Birmingham	647-7100	Farmington	477-1111	Roseville	772-8800	Troy	952-5590
Bloomfield Hills	644-4700	Farmington Hills	851-1900	Royal Oak	548-9100	West Bloomfield	851-1900
Brighton/Liv.Co.	227-5005	Grosse Pointes	884-0600	Southfield/Lathrup	559-2300	Westland/Garden City	326-2000
Clarkston/Waterford	625-0200	Lakes Area	363-8307	St. Clair Shores	772-8800	Relocation Info	851-2600
Clinton Twp.	228-1000	Livonia/Redford	261-0700	Sterling Hgts.	228-1000	Other Michigan Locations	1-800-521-1919
Dearborn	274-8911	Milford	684-1065	Taylor	292-8550	Training Center	356-7111
				Traverse City	947-9800		

Affiliated offices throughout the United States and major world cities.

Moving? For housing information on your destination city, call 1-800-521-0508

APARTMENTS

This Classification Continued from Page 1F.

LOOKING FOR a job? Looking for a car? Shop Classified

400 Apartments/ Unfurnished

MADISON HEIGHTS
OPEN WEEKENDS
Clean, spacious 1 bedroom, free heat. Walk to Oakland Mall. $525.
Chatsford Village
John R between 13 & 14 Mile
810-588-1486

FAX US YOUR AD 313-953-2232

River Bend APARTMENTS

Located adjacent to naturally wooded Hines Park, economical, 1 and 2 bedroom apartments and townhouses. Comfortable living with air conditioning, private balconies, huge closets, heat included. Also Cable TV and 2 swimming pools. SMART stop at the front entrance.

Call Today (313) 421-4977

10500 West Warren between Middlebelt and Merriman Roads

A UZNIS DEVELOPMENT



Fabulous Townhouses

- Luxury 2 & 3-bedrooms/2 1/2 baths
- Health club, spa, pool and tennis
- Near Chrysler Technology Center
- All appliances including washer & dryer
- Furnished and short-term units available
- From $1060

(810) 852-7550

Westbury Village

Model open daily Mon-Fri 10-6, Sat 10-5, Sun 12-5
Squirrel Rd. between Auburn and M-59

It's all here!



Observer & Eccentric
CLASSIFIED ADVERTISING

The Crossings at Canton

Special Move-in Rates
Reduced Move-in Costs
Call Today

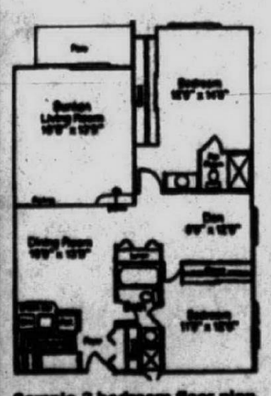

- 1 & 2 Bedroom Apartments
- 2,3 &4 Bedroom Townhouses
- Covered Parking
- 19 Floor Plans
- Sunken Living Rooms
- Cathedral Ceilings
- Dens
- Fireplaces
- Spiral Staircases
- Washers/Dryers*
- Fitness Center
- Saunas
- Olympic Indoor Heated Pool
- Small Pets Welcome

Sample 2 bedroom floor plan

313-455-2424
Located in Canton on Joy Rd. between Hix & Haggerty

Mon.-Fri 10-6
Sat. 10-5
Sun. 12-5

*Select Units/Certain Conditions Apply
*New Residents Only

Professionally managed by Dolben

400 Apartments/ Unfurnished

Madison Heights
Concord Towers
1 & 2 Bedroom Apts. include
- Stove & refrigerator
- Dishwasher
- Carport
- Intercom
- Newly decorated
- Smoke detectors
- Sprinkler system
- FROM $475

I-75 and 14 Mile
Next to Abbey Theater
589-3355

Madison Heights
GREAT APTS. GREAT LOCATIONS
RENT INCLUDES Heat & Vertical Blinds

6 month or 1 year lease. Well maintained. Newly decorated. Features: air conditioning, refrigerator, range, smoke detectors, laundry facilities & extra storage. Swimming Pool. Cable available.

1 & 2 Bedroom Apts.

LEXINGTON VILLAGE
Small Pet Section
From $495
I-75 and 14 Mile
Opposite Oakland Mall
585-4010

PRESIDENT MADISON APTS.
From $500
1 Block E. of John R
Just S. of Oakland Mall
585-0580

HARLO APTS.
From $500
Warren, Mich.
West side of Mound Rd.
Just N. of 13 Mile
Opposite GM Tech Center
939-2340

NOVI - Huge 2 bedroom apartments available. Great value at ONLY $680. EHO
TREE TOP MEADOWS
(810) 348-9590

BUY IT ! Sell It ! Find It ! Classified Works For You
313-591-0900

400 Apartments/ Unfurnished

NOVI/LAKES AREA
WATERVIEW FARMS
Suites From $475
- Country Setting
- Central Heat & Air Conditioning
- Solid Masonry Construction
- Pool • Tennis

810-624-0004
Pontiac Trail
(between West & Beck Rds.)
Daily 9-6; Sat. 10-2; Sun. 11-3

Novi
NEED MORE SPACE?
2 bedroom townhomes
CALL NOW
Novi Ridge
810-349-8200
On 10 Mile between Novi and Meadowbrook

OAK PARK
NORTHGATE APARTMENTS
Studio, 1 & 2 Bedroom Apts. Start at $415. Free Basic Cable & Heat included. Swimming Pool, Tennis Courts, & Much More. Call now 810-968-8688. Located on 10½-Greenfield.

OLD REDFORD (6/Grand River area). 1 bedroom, appliances, hardwood floors, heat included, cat okay, squeaky clean, $350. (810) 948-7193

PLYMOUTH - Attractive efficiency, downtown, includes heat. No pets, $400. (313) 455-1487

PLYMOUTH - 1 bedroom, $125/wk. 2 bedroom, $135/wk. All. Free air conditioned, appliances & utilities. Private entrance. 313-534-8775

PLYMOUTH
1 bedroom apartment. Heat and water included. Call 313-454-6609

PLYMOUTH: 2 bedroom with large rooms & lots of closets. Private entry. 1 year lease. Low security. $590/mo. Available 8-1-96. 313-459-9507

PLYMOUTH - Downtown. Luxury aptartment for Rent with two bedrooms, 2 bath, washer/dryer, carport & all Whirlpool appliances. Lynch Properties. (313) 454-4117

400 Apartments/ Unfurnished

- PLYMOUTH -
BROUGHAM MANOR
1 & 2 BEDROOMS
STARTING FROM $470
Swimming Pool, Air, All Appliances
Walk-In Closets. 1 Yr. Lease.
Heat & Water Included
Call Mon.-Sat., 10-6
313-455-1215

PLYMOUTH/CANTON
HILLCREST CLUB
$200 Security Deposit
Suites from $510
Heat Included
- Park Setting
- Dishwashers
- Picnic Area
- Pool

(313)453-7144
S. of Plymouth Rd. E. of Haggerty
Daily 9-6 Sat.-Sun. 11-4

PLYMOUTH HERITAGE APTS.
Achieve the comfort you so deserve at a price that meets your needs. From $465 per month. Relax in a spacious apt. located just minutes from downtown Plymouth. Heat & water included. Be a part of our community.
Call 313-455-2143

PLYMOUTH HOUSE APARTMENTS
Spacious 1 & 2 bedroom floorplans from the low $500s
313-455-3880

PLYMOUTH - Near Downtown
303 Roe Street
1 Bedroom $505/plus Sec. Dep.
Central Air and Heat
New construction/Just Redecorated
Mon-Fri from 8 to 4
(313) 582-0450
Eves. & Weekends
(313) 416-5292

PLYMOUTH: Old Village, 1 bedroom with private enclosed & heated porch. $450 per month. Includes heat, water. No pets. Call 313-420-6097 or 313-420-2623

REDFORD AREA
OPEN WEEKENDS
FREE HEAT, clean quiet building. Large 1 & 2 bedrooms with walk-in closets. Intrusion alarm system. Attended gatehouse.
RENT FROM $475
Telegraph - ½ mile S. of I-96
GLEN COVE APTS.
(313) 538-2497

ROCHESTER - in the city. Large 2 bedroom apartment, carpeting, dishwasher, air, remodeled. $595 & up. (810) 296-9767 (810) 254-6592

Canton's Finest
Brookview Village
Apartments from $445
Townhouses from $570
Spacious 1 & 2 bedroom apartments and townhouses in secluded country setting. Central heating and air conditioning. Washer and dryer in each unit. Selected units have garages. Conveniently located on Palmer near Hannan Road. Adjacent to Fellows Creek golf course.
Call (313)729-0900
1711 Orchard Rd., Canton



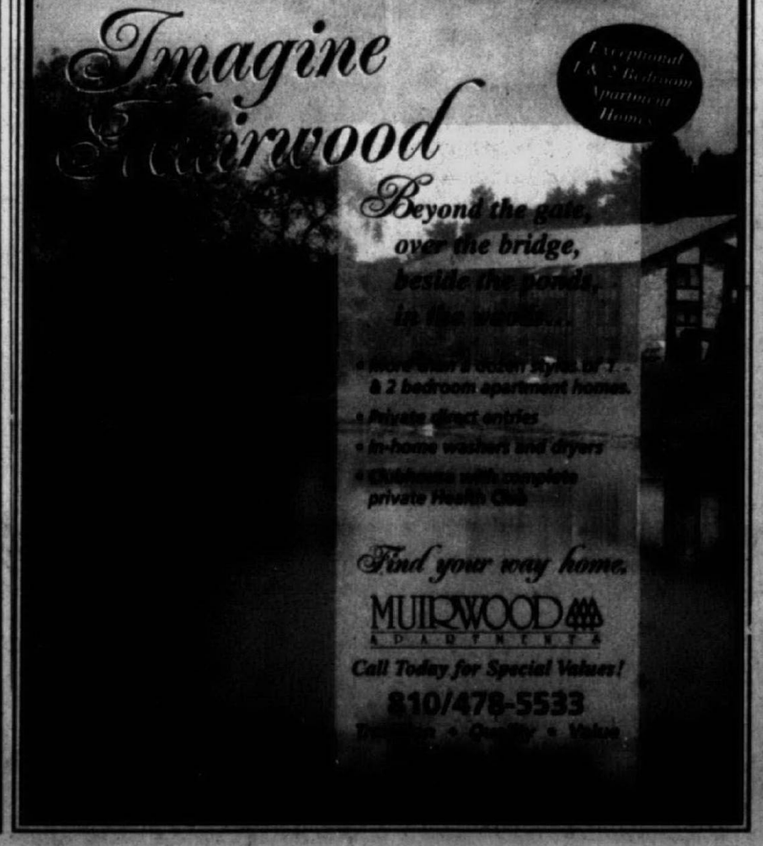

400 Apartments/ Unfurnished

Plymouth
★ **Plymouth Hills Apartments**
746 S. Mill St.
Between
Ann Arbor Tr./Ann Arbor Rd.
- 1 & 2 Bedrooms
- Washer/Dryer in each unit
- Window Treatments
- Dishwasher
- Air Conditioned
- Walk to Downtown
- Easy Access to I-275

From $500
Open 12-5 313-455-4721
Mon. thru Fri.

Plymouth
★ **Twin Arbor Apts.**
1 & 2 Bedrooms
- Fabulous Location
- Incredible Size
- Limited Special Offer!

"There's No Comparison"
(313)453-2800

ROCHESTER: LARGE 1 bedroom, lots of storage, laundry facilities, walk to downtown. Heat & water included. $495/month. (810) 828-3366

ROCHESTER - Roomy 2 bedroom apt. with big closets, near downtown. $500 a month heat included. Call Parkdale Manor. (810) 650-0731

ROYAL OAK - 1 bedroom, available immediately. Washer & dryer in Apt., pool, courtyard. Dishwasher/disposal. 810-588-0152

ROYAL OAK
1 & 2 bedrooms. Spacious, carpeted, heat included, pool, newly decorated. Great location. (810) 352-2550

ROYAL OAK/TROY
Doggy, doggy where will you live? At Amber Apartments Permission they give! (810) 280-1700 http://www.amberapt.com

ROYAL OAK Walk to town. Distinctive studio in historical building. Oak floors. Loads of charm. Great area. Immediate. $450. (810) 546-6878

Southfield
Townhouses & Apartments from
$749
- FREE FULL SIZE WASHER & DRYER
- 1700-2700 sq. ft.
- Garages/Carports
- Manned Entrances

Sutton Place
810-358-4954
23275 Riverside Drive
Southfield, Michigan

SOUTHFIELD: 1 bedroom apt., includes heat/electric, washer/dryer. Carport. $575 plus security. Available immediately. 810-352-0572

400 Apartments/ Unfurnished

NEW YORK STYLE
SOUTHFIELD ADDRESS
OPEN WEEKENDS
Large 1 & 2 bedrooms with walk-in closets, 2 baths, attended gatehouse, monitored alarm, fully appliances kitchen, social activities, private carport, elevators, pool, and elegant clubroom. Short walk to Harvard Row Shopping Center.
FOR ADULTS OVER 50
Rent from $705
LAHSER RD., N. OF 11 MILE
PARKCREST
(810) 353-5835

SOUTHFIELD
CHARTERHOUSE APTS.
Free Basic Cable
Upscale Hi-Rise apartments. Studio, 1 & 2 Bedrooms starting at $420. Pool, Tennis Courts and much more. Call now 810-557-8100. Located on 9 Mile/Greenfield

Southfield
ENJOY THE BEAUTY OF SUMMER AT Franklin River Apts
12 Mi. & Telegraph
810-356-0400

SOUTHFIELD
FRANKLIN POINTE TOWNHOUSES
- 3 bedroom/2 bath, 1537 sq.ft.
- 3 bedroom/2½ bath, 1512 sq.ft.+ Full basement

FROM $817
HEAT INCLUDED
(810)355-1367

SOUTHFIELD/FRANKLIN
RENT FROM $1,410
OPEN WEEKENDS
2 or 3 bedroom spacious townhouses, elegant formal dining room & great room, natural fireplace, 2½ baths, master bedroom suite, full basement, 2 car attached garage.
WEATHERSTONE TOWNHOUSES
(810) 350-1296
Franklin Rd. S. of 13 Mile

Southfield
OPEN HOUSE
SAT. & SUN.
JULY 13 & 14 12-5PM
DECISIONS, DECISIONS.
Choose the OPTIONS that make your apartment your home.
1 Bedrooms start at $685
2 Bedrooms start at $765
- 1 or 2 bedrooms or à den
- 1 or 2 bathrooms
- Private patio or balcony
- Multiple floor plans & sizes
- Soaring vaulted ceiling
- Covered carport
- Wood-burning fireplace
- In-home washer/dryer
- Designer carpet color choice
- Private or enclosed entrance
- Monitored intrusion alarm
- Nature, water, parking views

Choose your OPTIONS...and come see how our STANDARD features meet your first-class standards!
THE LAKES
On 12 Mile between Northwestern & Telegraph
(810) 356-6570
OPEN DAILY!

SOUTHFIELD
OPEN WEEKENDS
Clean 1 bedroom, free heat, quiet location, intrusion alarm, lighted parking, large walk in closet, extra large storage area.
RENT FROM $520
LAHSER NEAR 8½ MILE
Wellington Place
810-355-1069

SOUTHFIELD Sublease-Beautiful, spacious 1 bedroom. Knob in the Woods, $635/mo. Heat/water included. Ready 8-1. 810-355-4156

SOUTHFIELD
We are taking applications for spacious 2 & 3 bedroom apartments. Convenient location. Call today for more details. WAKEFIELD APTS. 810-356-3780

Situated within 77 beautiful acres of park and recreational paths- Four Seasons of activity with comfortable living in a delightful Farmington Hills neighborhood. Excellently serviced and maintained 1 and 2 bedroom apartments and townhouses. Easy and quick access to I-96 and I-275 - direct routes to the airport, downtown Detroit and Birmingham/Southfield.
9 Mile Road • 1 ½ miles west of Farmington Road
Washers and Dryers in many apartments.
A UZNIS DEVELOPMENT





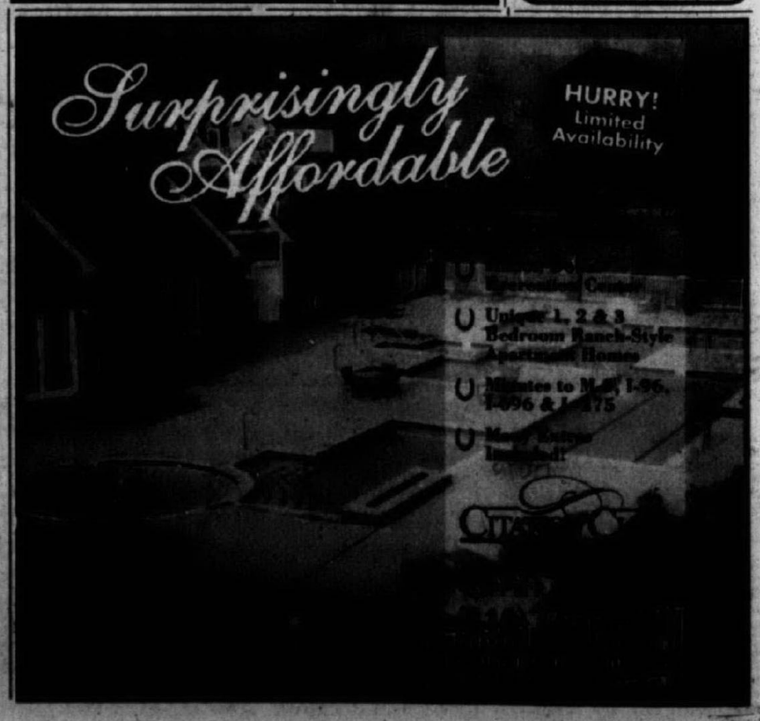

400 Apartments/ Unfurnished

SOUTHFIELD
PARK LANE ...
The Perfect Place to Call Home
One and Two bedroom apartments featuring private entrances, washer and dryer in each unit, self cleaning oven, self defrosting refrigerators, blinds, walk-in closets, patio/balcony, free carport, tennis court and swimming pool. Great location with easy access to major expressways. Luxury at an unbelievable price.
810-355-0770
On Civic Center Drive between Telegraph & Lasher

SOUTHFIELD
WHITEHALL APARTMENTS
Spacious 2 bedroom apts. Starting at $730. Free basic cable & heat on selected units. Call now 810-557-0311. Conveniently located on 9 Mile/Greenfield

★ SOUTH LYONS BEST VALUE
Brookdale Apartments
ONE MONTH FREE
BEAUTIFUL 1 & 2 BEDROOM APARTMENTS
CALL NOW!
810-437-1223
On 9 Mile Road! West of Pontiac Trail

TELEGRAPH & 7 MILE
1 bedroom - $425 & up. 2 bedroom - $525 & up. Includes heat/water. 313-534-9340

TROY/ROYAL OAK
Full Spectrum Selection At Amber Apartments
Pet? Ask!
(810) 280-1700
http://www.amberapt.com

TROY
$99
Security Deposit
Some include washer and dryer, 1 & 2 bedrooms. Enjoy Luxury Living At Affordable Prices
SUNNYMEDE APTS.
561 KIRTS
Close to I-75
1 block S. of Big Beaver between Livernois & Crooks.
810-362-0290

TROY
SOMERSET AREA - FROM $525
Studio and spacious 1 & 2 bedroom apartments. Amenities include:
- Owner Paid Heat
- Swimming Pool
- Laundry Facilities
- Balconies or Patios
- Intercoms
- Dishwashers
- Disposals
- Air Conditioning
- Window Treatments

Close To Shopping & Expressways
VILLAGE APARTMENTS
(810) 362-0245

WALLED LAKE-1 & 2 BEDROOM Townhomes. Central air, spacious, pool, blinds, storage, laundry. From $469. 810-624-6606

WALLED LAKE/W. BLOOMFIELD
Heritage Apts. Large 1 bedroom. Heat included. Air. $435. (810) 960-4537, (810) 650-8399

400 Apartments/ Unfurnished

Troy
THREE OAKS
Enjoy a practical lifestyle ... You'll enjoy practical amenities that make everyday living comfortable and affordable.
One, One + den and two bedroom apartments with all electric kitchens including dishwasher, neutral carpet, blinds, storage, free carport, tennis courts, volleyball, pool and exercise room. A dedicated, caring staff with attention to your needs are waiting for you.
810-362-4088
Wattles (17 Mile) E. of Crooks

Walled Lake
★ **WALNUT RIDGE APARTMENTS**
1 Bedroom...$490
2 Bedrooms starting at...$540
With Approved Credit
$25 Application Fee
SENIOR DISCOUNT
Includes:
- Heat & water
- Air conditioned
- Balconies & cable
- Storage
- Laundry facilities
- Easy access: I-696 & I-275

810-669-1960
2163 Decker Rd.
(Decker & Commerce)

WAYNE - 1 bedroom apartments, heat & water included. Priced $395 to $420. 2 bedrooms, $470. Security deposit required. (313) 722-8822.

WAYNE (DOWNTOWN) - 2 bedrooms, heat & water included. $450 per mo., security deposit $450. Call (313) 728-2480

WAYNE (DOWNTOWN) - 2 bedrooms, heat & water included. $450 per mo., security deposit $450. Call (313) 728-2480

WEST BLOOMFIELD
1, 2 & 3 BEDROOM Apartments & Townhomes
- 1000-2800 square feet
- Garage or carport
- Washer and dryer
- Vaulted ceilings
- Romantic fireplace
- Private entry, intercom
- Cat, small dog welcome
- 24 hr attended gatehouse

ALDINGBROOKE
OPEN DAILY
Drake Rd., N. of Maple
810-661-0770

WEST BLOOMFIELD. Large yard, appliances. Rent includes heat and water. No pets. (2 bdrm. $580/mo.) (1 bdrm. $490/mo.) 6475 Willow (N. of Commerce, W. of Hiller) 810-745-9336

WEST BLOOMFIELD SCHOOLS
Close to shopping, lakes & golf courses. Newly remodeled, living room, dining room, 2 bedrooms, 1½ baths, 1300 sq. ft. townhouse.
810-557-0040

WESTLAND available now (Venoy/Glenwood) nice 1 bedroom apt., stove, fridge, carpet. Low move in. $400 monthly. 313-274-6755.

WESTLAND - 1 Bedroom, $435. 2 Bedroom, $525. Quiet area, near Mall. Available July 15. 810-437-7213 or 313-467-7724

WESTLAND
1 bedroom apt, redecorated, carpeted, stove & refrigerator included. $325, $325 deposit. 313-326-8300

Westland Estates
On Wayne Rd. S. of Warren Rd.
Spacious 1 bedroom
700 sq. ft. - $455
Price shown is for 1 yr. lease
Shorter leases available
Great location/heat/water/pool
Blinds/air/no pets & much more
313-722-4700

Westland
★ **Forest Lane Apartments**
6200 North Wayne Rd.
STUDIO - $410
1 BEDROOM - $480
2 BEDROOM - $510
SENIOR DISCOUNT!
Amenities include:
- Heat & water
- Carpeting & blinds
- Appliances
- Laundry facilities
- Pool & air conditioning
- Walk-in closets
- Dishwashers in selected units
- Cable available

On Wayne Rd. between Ford & Hunter
313-722-5155

WESTLAND - large 2 bedroom apartment, heat & water included. $475 per month. Call now & receive 50% off first month's rent (with approved credit). Section 8 okay. 313-326-9008

WESTLAND
$399 Moves You In
1 & 2 Bedroom Apts.
Outdoor Pool
Central Air
Extra Storage Space
Rent Specials on Select Units
Western Hills Apts.
313-729-6520

400 Apartments/ Unfurnished

WESTLAND
ORCHARDS OF NEWBURGH APARTMENTS
Spacious 1 & 2 Bedroom floorplans
(313) 729-5090

Westland Park Apts.
Across from City Park (Cherry Hill)
(between Middlebelt & Merriman)
SPECIAL
$200 SECURITY
(with approved credit)
2 bedroom, 1½ bath-$520
Large 1 bedroom - $455
(1 year lease with credit)
HEAT/BLINDS/POOL/NO PETS
Open 7 days
729-6636

Westland
SECURITY DEPOSIT ONLY $250.00
Looking for a place that dosen't take and entire months salary to move in? Let WESTWOOD VILLAGE help. We are now taking applications on our 1 & 2 bedroom apts.. All apts. come with vertical blinds, carport, dishwasher, intercom system, neutral carpet & patio or balcony. We also feature 2 outdoor pools, 2 saunas, 2 tennis courts, clubhouse & weight-room. Sound good? Great! Give us a call for more details
LIVONIA SCHOOLS
459-6600
Joy Rd. W. of Newburgh
Hours: Mon.-Sat. 10-6
Sun. 12-5

Westland
VENOY PINES APARTMENTS
- 1 & 2 bedroom apts. some with fireplace
- Swimming pool
- Tennis Court
- Clubhouse
- Professionally Managed
- Beautifully Landscaped
CENTRALLY LOCATED IN WESTLAND
(313) 261-7394

WESTLAND
WAYNE/FORD RD.
SPECIAL
$200 SECURITY DEPOSIT
Spacious 1 and 2 bedroom courtyard apartments located near shopping & expressways. Other amenities include:
- Newly renovated kitchens
- Carpeting
- Free Heat
- Air Conditioning
- Window Treatments
- Laundry Facilities

1 Bedroom $470; 2 Bedroom $500
COUNTRY COURT APTS
(313) 721-0500

WESTLAND
WAYNE/FORD RD. AREA
SPECIAL
$200 SECURITY DEPOSIT
Spacious 1 and 2 bedroom courtyard apartments near shopping & expressways. Other amenities include:
- Newly renovated kitchens
- Carpeting
- Free Heat
- Air Conditioning
- Window Treatments
- Laundry Facilities

1 BEDROOM $470 MONTHLY
2 BEDROOM $500 MONTHLY
COUNTRY VILLAGE APTS
(313) 721-0500

Westland
WOODLAND VILLA
LIVONIA SCHOOLS
2 bedrooms, super closets
Breakfast bar, appliances, pool, laundry facilities, security doors, intercom, cable ready, central heating and air conditioning
SECURITY DEPOSIT $250
313-422-5411
Warren Rd. bet. Wayne/Newburgh

WESTLAND WOODS APARTMENTS
Spacious 1 and 2 bedroom apartments. Amenities include:
- Carpeting
- Owner Paid Heat
- Pool
- Laundry Facilities
- Intercom
- Air Conditioning
- Close To Shopping & Expressway
- Window Treatments/Mini Blinds

1 Bedroom $505; 2 Bedroom $545
(313) 721-0500

401 Apartments Furnished

BIRMINGHAM/ROYAL OAK
Furnished Apts.
- Monthly Leases
- Immediate Occupancy
- Lowest Rates
- Tastefully Decorated

SUITE LIFE
810 549-5500

Birmingham/W. Bloomfield/Troy
BLOOMFIELD LAKES APTS.
Furnished apts. in small, quiet complex. Fully furnished & decorated studio, 1 & 2 bedroom units. Includes dishes, linens, etc. Cleaning services available. Beach privileges. No pets please. Rents starting at $600. Heat & water included. SHORT TERM LEASES for qualified applicants.
810-681-8309

FARMINGTON HILLS
$500 per month. 1 Bedroom. Utilities included. Botsford Inn. Call Creon Smith: (810) 474-4800

PLYMOUTH - 1 and 2 bedroom apartments, completely furnished. Available now.
(313) 459-9507

ROYAL OAK DOWNTOWN
Fully furnished studio apartment in quiet secured complex. $435 month plus security deposit. You pay electric, we pay heat. No pets. Laundry facilities. Off-street parking available. Minimum income requirement, $25,000. 810-258-6200

SUBURBAN LOCATIONS
APARTMENTS
MONTHLY LEASES
25 Prime Locations
Furnished with housewares, linens, color TV & more. Utilities included.
MINIMUM 1 MONTH
1,3 & 3 Bedroom Apts.
Executive Living Suites
810-474-9770 or
1-800-344-9770

402 Condos/Townhouses

AUBURN HILLS, SOUTHFIELD
FARMINGTON HILLS
OPEN WEEKENDS
Outstanding 2 & 3 bedroom townhouses & ranches, some w/attached garage & fireplace. Call 810
Westbury-Auburn Hts 852-7550
Weatherstone/Southfield 350-1296
Foxpointe-Farmington Hts 473-1127
Summit-Farmington Hts 626-4396
Covington-Farmington 851-2730
The Townhouse Specialist
Hours 11am-5pm

BIRMINGHAM - Sharp upper 2 bedroom, 1½ baths. $800mo. Bloomfield Realty, Inc. 810-647-8080

BLOOMFIELD HILLS, luxury townhouse condo, Telegraph & Lone Pine, 2 bedrooms, 1-½ baths w/lower level walkout/patio/garage, year lease, no pets. $1275/mo. + security. Just decorated. 810-641-1887

402 Condos/Townhouses

BINGHAM WOODS
Ravine setting, 2 bedroom, 2½ bath townhouse, master suite with fireplace, balcony and walk-in closet. $2000 month. Ask for...
Bernie Muench
810-901-1259
RALPH MANUEL ASSOCIATES, INC. + REALTORS

BIRMINGHAM
14 Mile - East of Pierce:
2 bedroom, 1 bath townhouse. Private entrance, full basement with washer/dryer hook-up. Sorry, no pets. ONLY $670.

Lincoln/Woodward area: 2 bedroom, 1½ bath townhouse. Central air, private yard, full basement. Incredible value at ONLY $875. Heat included.

Available in August. Lease. EHO
Call Kathy weekdays at
(810) 642-8686

DEARBORN (NORTH) - 2 bedroom, air, dishwasher, fenced yard, Finished basement. No pets. $625/mo.
313-565-8093

FARMINGTON - 1 bedroom, 1½ bath, new carpeting, pool, carport. Includes water & heat. $575/month + security deposit. (810) 737-4458

FARMINGTON downtown. Clean, cozy 1 bedroom condo, 1st floor. All appliances. Pool. No pets. $495/Mo. + security, includes heat. 810-474-0006

FARMINGTON HILLLS - spacious 2 bedroom, 2 bath townhouse in Oak Crest Condo's. Great room with fireplace, family room, washer/dryer, central air, 2 car garage, 1750 sq. ft. $1,450.00.
MeadowManagement 810-348-5400

FARMINGTON HILLLS - spacious 2 bedroom, 2 bath townhouse in Oak Crest Condo's. Great room with fireplace,. family room, washer/dryer, central air, 2 car garage, 1750 sq. ft. $1,450.00.
MeadowManagement 810-348-5400

FARMINGTON: 12/Orchard Lake. Furnished contemporary, 2 bedrooms, 2 bath, 1309 sq.ft., covered porch, carport, pool, heat/water included. No pets/smokers. $1300/mo. D&H PROPERTIES (810) 737-4002

LIVONIA - 2 bedroom, condo/townhouse. Newly decorated, appliances, cable readty. Non-smoking, no pets. Employed, approved credit & references. $700, 1st, last & security. Call after 6pm. 313-427-8154

NORTHVILLE - Comfortable 2 bedroom, 2½ bath, carpeted, fireplace, master bedroom w/bath & walk-in closet, large kitchen, basement, garage. Available 7/3. $950.
810-348-8189, #742
RICHTER & ASSOC.

NORTHVILLE: HIGHLAND Lakes, 2 bedroom. Newly decorated, heat & water included. 1 yr minimum lease. $875/mo (810) 348-2808

NOVI - 2 bedroom Condo, 900 square feet, all appliances, including washer/dryer, detached garage. Private park and pool. August 1. occupancy $720/mo. (810) 661-4093

NOVI - Peaceful 2 bedroom, 1 bath, 1,200 sq.ft., central air, all appliances, basement, garage. Available 8/12. $795/mo. 810-348-8189, #738
RICHTER & ASSOC.

NOVI - Sharp 2 bedroom townhouse, neutral decor, appliances, fireplace, basement, patio. Available 8/1. $975. 810-348-8189, #726
RICHTER & ASSOC.

N. ROYAL OAK CONDO
2 large bedrooms, hardwood floors, neutral, carport, pool. $58,000. Call: (810) 299-1198

OAK PARK: Beautiful 1 bedroom condo. Includes heat, hot water & carport. $475/month. (Broker). Call Mon.-Fri., 9-5pm.. (810) 557-4970

PLYMOUTH - Near downtown. Spacious 2 bedroom, 2½ bath, master bedroom with balcony, appliances, fireplace, alarm, decks. Available 10/1 $1,595. 810-348-8189, #709
RICHTER & ASSOC.

ROCHESTER, 2 bedroom condo, fully furnished, appliances, $850
RENT-A-HOME
Share Listings, 642-1620, no fee

402 Condos/Townhouses

ROCHESTER - 2 bedroom, 1 bath, 900 sqft fully furnished Condo. Great location, all appliances. Available Now! $650/mo.
Slater Mgmt. Co. (810) 540-6288

Romulus
OAKBROOK VILLA
2 and 3 bedroom townhouses
Ranging from $399 to $500
Includes all utilities
Open Mon. thru Fri., 9-5 PM.
Sat., by appointment
15001 BRANDT 313-941-1540
TDD: (800) 989-1833

ROYAL OAK - 2 bedroom upper unit condo. Completely furnished, new appliances, new carpet, air, storage & laundry in basement. Available 9/5. $750. 810-348-8189, #721
RICHTER & ASSOC.

ROYAL OAK/CLAWSON
Near 14 Mile & Crooks. 2 bedroom, 1½ bath townhouse with private yard, carport, vertical blinds, central air, private entrance & full basement. ONLY $775.

Also, similar townhouse with additional 12 x 9 family room. ONLY $850.

Available in August. Lease. EHO
Call Kathy weekdays at
(810) 642-8686

ROYAL OAK CONDO: 14/Coolidge Perfect studio - 2 bedroom loft, 2 baths, 900 sq.ft., heat/water included - lots of pazzaz - all appliances. $700/mo.
D&H PROPERTIES (810) 737-4002

TROY, FURNISHED townhouse, available immediately. Prime location. 2 bedrooms, large great room, basement for storage. you'll enjoy the pool, clubhouse and beautiful grounds. $1250 month. 810-646-6829

WALLED LAKE - 2 bedroom townhouse, 1½ baths, air, all appliances, window treatments, basement & garage. Available 8/3. $775/mo.
810-348-8189, #730
RICHTER & ASSOC.

WALLED LAKE - one bedroom with balcony & lakeview. Washer/dryer, A/C, garage, $660.00. Call MeadowManagement 810-348-5400

WALLED LAKE - one bedroom with balcony & lakeview. Washer/dryer, A/C, garage, $660.00. Call MeadowManagement 810-348-5400

WALLED LAKE - two bedroom two bath with patio, washer/dryer, A/C, garage, beach, $795.00. Meadow-Manaagement 810-348-5400

WALLED LAKE - two bedroom two bath with patio, washer/dryer, A/C, garage, beach, $795.00. Meadow-Management 810-348-5400

WESTLAND - New contemporary 1,000 sq.ft. 1 bedroom. Den, living room, cathedral ceilings, all appliances, garage. $765. 313-422-4169

403 Duplexes

NORWAYNE - 2 & 3 bedrooms, utility room, updated, carpeted, large fenced yard. Nice location. From $489 (313) 278-0282

PLYMOUTH - Downtown. Safe & quiet. Best location. Two, large quality built, bedroom, office, all appliances. 1st & last months rent + security. No smokers. No pets. From $675 mo. + utilities 313-453-1007

PLYMOUTH - large 1 bedroom, living & dining room, fireplace, appliances, hardwood floors, new paint. No pets. $430/mo + utilities. 313-453-7962

PLYMOUTH - one bedroom duplex. Fenced yard. Pets okay. $575 per month. Available Aug. 1st. Call: 313-459-3310

ROYAL OAK - BIRMINGHAM
Contemporary 1 bdrm. with walk-in closet, Berber carpet, private entry, basement, appliances. $675/mo. includes heat, water, lawn care. No pets. 4825 Briarwood (N. of 14 & E. of Coolidge) (810)704-4619

WALLED LAKE - One bedroom with living are, full kitchen, laundry, near lake, $555.00. Inlcudes utilities, call MeadowManagement 810-348-5400

WALLED LAKE - two bedroom, 1½ bath townhouse, dinette with walkout to patio, basement, near lake with view - $660.00. Call MeadowManagement 810-348-5400

Our Standards are High... for your Comfort!

2, 3 & 4 BDR Townhomes - Private Entry
Full Basement - Central Air - Washer & Dryer
Patio or Balcony - Covered Parking
Pool - Playground for all Ages
Exercise Room - Library
2 BDR from $1,075 3 BDR from $1,325
810/669-1050
29850 Wexford Blvd. - Novi
Located in Novi at the corner of Decker & 13 Mile Roads
Wexford TOWNHOMES OF NOVI
A SINGH DEVELOPMENT

We're Having A Blast at Woodcrest Villa!!!
Join the leasing Revolution at Woodcrest Villa Apartments!
HOT NEW SPECIAL!
- Now leasing one and two bedroom apartment homes.
- Scenic Views, Beautiful Indoor-Outdoor Pool and Athletic Club.

Woodcrest Villa Apartments
Located off Wayne Rd. South of Joy Rd. in Westland
313-261-8010

Westland's Best Value...
BLUE GARDEN APARTMENTS
• Close to Work!
• Convenient to Shopping!
Our Value Package Includes:
- Fashionable updated apartments
- Dishwashers
- Mini Blinds
- Large, secure private storage room with each apartment
- Pool and Clubhouse
- Heat and Water
- Balconies
- Air Conditioner
- Laundry facilities in each building

Available...
- Cable TV
- Special Pet Units

RENTS FROM... $480*
Please call about our specials*
We're proud to offer the most value for your money in Westland
Cherry Hill near Merriman
313-729-2242

403 Duplexes

WAYNE-2 BEDROOM, air, garage-& basement. Clean, quiet neighborhood. No smoking, no pets. $525 + utilities. 313 722-6407 or 313 426-7580

WESTLAND: Ford/Wayne area. 1 bedroom. New carpet. Stove/refrigerator, private entrance. No pets. $425/month. Diane 313-843-5900

404 Flats

DOWNTOWN ROYAL Oak - 2+ bedrooms, 1 bath, fireplace, garage, washer/dryer, cedar storage area, leaded glass, $900. 810-546-7408

FERNDALE - 1 bedroom flat, W. of Woodward, $370/month includes heat, water & appliances. 810-569-8669 or 810-258-7181

FERNDALE - 2 bedroom brick, lower iricome, clean, appliances including washer/dryer, garage. $645/mo. Call (313) 453-6272.

LIVONIA: Basement flat, perfect for female, non smoker. No pets please. Kitchen priviledges. $350/mo utilites included. Call after 6: (313) 591-345

NEAR FORD Headquarters - 1 bedroom upper, stove, refrigerator, includes heat, no pets. Avail. Mid Aug. $350/mo. (313) 421-2274

PLYMOUTH - 2 bedroom upper, garage, appliances, lease, no pets. $575 mo. Security. First & last months. (313) 455-9686

PLYMOUTH - 1 bedroom upper. Garage, appliances, lease, security. No pets. Available Aug. 1. $575 313-591-6530 or 313-455-7653

ROYAL OAK - lower flat; 1 bedroom, garage, carpet, laundry hookups, newer appliances; $590 mo. plus deposit. nnnnnnnnn(810) 583-4164

WAYNE - 35630 Richard, S. of Annapolis, W. off Wayne. Super size & super clean! 1 bedroom lower flat has a neutral decor & carpet. Large rooms plus FULL PRIVATE BASEMENT with washer & dryer! Stove, fridge in updated kitchen & PRIVATE GARAGE! Only $595 includes gas & water. NO PETS.
Call Sherry Underwood, agent
313-438-0811

WOLVERINE LAKE - access. Lovely 2 bedroom basement flat. Large living room & kitchen w/new appliances. $500/mo. 810-669-9773

405 Homes

Allen Park to Rochester
Bringing Landlords AND Renters Together
HOUSES/CONDOS/APTS.
RENTAL PROS
SOUTHFIELD...810-356-RENT
GARDEN CITY...313-513-RENT
EAST POINTE...810-773-RENT
AUBURN HILLS...810-373-RENT

BERKLEY 3 bedroom, 1 bath ranch, new kitchen & bath, all appliances. Fenced yard. 2713 Tyler. $1000/mo. (810) 540-2725

BEVERLY HILLS 32750 Lasher Rd., private house, ranch, no pets, 2 bedrooms, 2 car garage, laundry room. $1000/mo. (810) 642-6360

BEVERLY HILLS - 4 bedroom, 1 bath, central air, fireplace, cathedral ceiling, washer/dryer. Pets allowed, fenced yard. Great neighborhood. Must see. $975/MO. Sublet until Dec. 30/willing to negotiate 1 yr. lease. After 6pm: (810) 644-3434

BIRMINGHAM & ALL CITIES
FREE
PREVIEW, CATALOGS, PHOTOS HOUSES, CONDOS, APARTMENTS
"Since 1976"
TENANTS & LANDLORDS
SHARE REFERRALS
RENT-A-HOME
810-642-1620
884 S. Adams, Birmingham

BIRMINGHAM, 4 bedroom, 2200 sq.ft. cape cod, family room,$2400
RENT-A-HOME
Share Listings, 642-1620, no fee

BIRMINGHAM - 2 bedroom ranch, basement, 2 car garage. $1250
RENT-A-HOME
SHARE LISTINGS, 642-1620

BIRMINGHAM - 3 bedroom, 1 bath Ranch. New kitchen, all appliances. 618 Bennaville. $1000 mo. (810) 540-2725

BIRMINGHAM - 3 bedroom brick ranch. Air. Dining. Appliances.. 2 Car garage. Pets Negotiable. $975
RENTAL PROS (810) 356-RENT

BIRMINGHAM BLOOMFIELD
4 bedroom, 2½ bath, family room colonial. Birmingham Schools. Located in Bloomfield Village. Immediate occupancy. $2750/mo.
VIVIAN J. WILSON
MAX BROOCK INC.
(810) 647-2200 or 409-4948

BIRMINGHAM - 15 & Coolidge. Smaller 3 bedroom ranch, fenced yard, 1.5 car garage, finished basement w/pool table. $1,050. 810-643-6607 or Beeper 810-406-7363

BIRMINGHAM, DETROIT, Livonia, Lincoln Park. 2, 3 & 4 bedrooms. Vacant homes & apartments. Kids, pets ok. Hasenau Co. 313-273-0223

BIRMINGHAM: DOWNTOWN: 3 bedrooms, all appliances, fireplace, hardwood floors, window treatments. $1,400/month. Immediate occupancy. After 5pm., (810) 644-6258

BIRMINGHAM - in town! 3 bedroom 1 bath, totally updated, white kitchen, garage, central air, dishwasher, $1200/mo. + security 810-258-0118.

BIRMINGHAM - New Luxurious in town 3rd floor Condo. 2 bedroom/2 bath, 444 Chester. $2000 mo. (810) 540-2725

BIRMINGHAM: Oak/Chesterfield 3 /4 bedroom brick Cape Cod. Beautiful yard, 3 baths, updated kitchen, appliances, fireplaces, family room air, 2 car. No pets/smokers. $3000/mo.
D & H PROPERTIES 810-737-4002

BIRMINGHAM: Oak/Woodward - Cute 3 bedroom, 1½ baths, 1400 sq. ft., basement, master bedroom (23 x 16), appliances, no garage/pets. $1350/mo.
D & H PROPERTIES 810-737-4002

BIRMINGHAM & other suburbs
CORPORATE TRANSFEREES
For your RELOCATION NEEDS:
Call D & H PROPERTIES
810-737-4002

Colonial Court Apartments
Birmingham's Best Gets Better
Immediate Occupancy
- 2 Bedroom Apartments or 2 & 3 Bedroom Townhouses
- On-Site Management
- Full Basements in Townhouses
- Modern Kitchens with dishwasher, microwave
- Electronic Security System and Emergency System
- Fireplaces & Sundecks in selected units
- Reserved Covered Carports

810-646-1188
Leasing Hours: 9am - 5pm daily Sat. 12 noon - 3pm

BETTER THAN EVER!
FRANKLIN SQUARE APARTMENTS in Livonia
Affordable 1 & 2 Bedroom Apartments
2 BEDROOM SPECIAL
(313) 427-6970
N. of 5 Mile Rd. E. of Middlebelt
I-275 Newburgh Rd Farmington Rd Merriman Rd Middlebelt Rd Inkster Rd 6 Mile Rd 5 Mile Rd I-96 Franklin Square Apartments
• Free Heat & Water • Vertical Blinds • Patio/Balcony Available • Heated Swimming Pool
• 24 Hour Emergency Maintenance • Professionally Managed

SOUTHFIELD
11 Mile between Lasher & Evergreen
LOW MOVE IN COSTS
2 Bedroom Apartments
$775
HEAT INCLUDED
Knob In The Woods Apartments
(810)353•0586
Mon-Sat 9-5 Sun Noon-5

MAINCENTRE
Luxury Apartments • Retail Shops
Professional Space

...In Downtown Northville
Experience MainCentre's unique one & two bedroom and loft apartments
(810)347-6811
Located at corner of Main & Center Streets in Downtown Northville
A Singh Development

405 Homes

--BIRMINGHAM--
Quarton Lake
Remodeled 4 bedroom, 3 bath spacious home with library and family room. Available July 26, for 2-3 year lease - first year $3200 month, includes lawn cutting. Beverly Clemo, RE/MAX In The Hills, 646-5000, ext. 241 or pager 258-2492

BIRMINGHAM - Remodeled 2 bedroom, 1 bath, fireplace, sunroom, washer/dryer, garage. 1336 Cole. Shown Sat. 810-644-2772

BLOOMFIELD, 4-5 bedroom 3000 sq.ft., family room fireplace, $1800
RENT-A-HOME
SHARE LISTINGS, 642-1620

BLOOMFIELD HILLS - 4 bedroom, 2½ bath ranch, 2 car garage. Beautiful 1 acre lot w/inground pool. Newly renovated, ready to move-in. Pre-school & elementary 2 min. away. $2,350/mo. From July. 810-647-2502

BLOOMFIELD HILLS - 3 bedroom, 2½ bath, custom built, 10 year old, 2700 sq.ft., lots of extras! Sale/rent. $2850/mo. 810-597-4435

BLOOMFIELD HILLS - Servant quarters on 5 acres estate. 1 bedroom, den, 1,200 square feet. including utilities. No pets, no smoking, $1,100/mo. deposit required. Ideal for professional. (810) 855-1831

BLOOMFIELD TWP. - Birmingham schools, 5 bedroom, 2½ bath colonial on ADAMS CASTLE DR. Family room with fireplace, library, newer kitchen with all appliances, central air, 3 car attached garage. Available Aug. 1 at $3000 which includes lawn maintenance & snow removal.
ROCHESTER HILLS - (John R. /Auburn area) - Hampton Sub. 4 bedroom, 2½ bath colonial, family room with fireplace, library, all appliances, central air, attached 2 car garage. Available Aug. 1 at $1450
ROYAL OAK - (13/Greenfield) 3 bedroom, 1 bath 1½ story, 2 car garage, updated kitchen, all appliances, new carpet, new paint, new windows. Available July 20 at $850
GOODE 647-1898
Real Estate

BLOOMFIELD TWP. - Updated Ranch, 3 bedroom, 2½ bath at Forest Lake Country Club. Bloomfield Hills schools, in ground pool, new carpet and paint, 1 year lease minimum. Kessler & Co. (810) 288-5009

BRICK RANCH
Great Redford location. Natural fireplace, full basement, 2½ car garage. Immediate occupancy, $675/month plus security. No Pets.
Agent, 313-525-7828

BRIGHTON - Nice, 3 bedroom w/ceramic bath, laundry hook-up, appliances, lots of closets, attached garage. $950/month. (517) 548-5369


DRAW A CROWD
When you advertise in the Observer and Eccentric classified pages, you can expect great response.
And you can call 24 hours a day to place your ad.
Observer & Eccentric
CLASSIFIED ADVERTISING
644-1070 OAKLAND COUNTY 591-0900 WAYNE COUNTY
852-3222 ROCHESTER-ROCHESTER HILLS

Sophisticated Charm!
ARBORS OF WEST BLOOMFIELD
LUXURY 2 BEDROOM, 2 ½ BATH APARTMENTS, WITH GARAGES from $1,130
WEST BLOOMFIELD
(810)661-5870
A SINGH DEVELOPMENT
On 14 Mile just west of Halstead
Mon. - Fri. 9-5; Sat & Sun. 12-5

COACH HOUSE APARTMENTS
810-557-0810
Your ticket to fine living.
- 1 & 2 bedroom apartments
- 2-bedroom townhomes
- Dishwashers/vertical blinds
- Balconies/patios
- Pools/sauna/carports
- Free heat

COACH HOUSE 10 MILE PROVIDENCE 9 MILE EVERGREEN LODGE FWY GREENFIELD 8 MILE

NOVI
WESTGATE VI
$200 Security Deposit
Suites from $530
- Spacious Apts.
- Walk-in Closets
- Patios and Balconies

810-624-8555
Off Pontiac Trail Between West and Beck Rds.
Minutes from I-696 & I-275
Daily 9-6 Sat. & Sun. 12-4

CANTON - PLYMOUTH
Franklin Palmer
Apartments
$200 Security Deposit
FROM $480
Includes Heat
Dishwashers - Pool
Central Air
Masonary Construction
313-397-0200
Daily 9-6 Sat-Sun 11-4

405 Homes

DEARBORN HEIGHTS
6969 Nightingale - 1300 sq.ft. ranch: central air, attic fan, 3 bedroom, 2½ bath; close to schools; no pets. Move-in Sept. 1st. One year lease - $850 mo. plus utilities. 313-274-4126

DEARBORN HEIGHTS - 2 bedroom ranch. 1 Bath. Appliances. Basement. Pool. Fenced Yard. $550
RENTAL PROS (313) 513-RENT

DEARBORN HGHTS. - Option to purchase. 2 bedrooms, large dining, patio w/roof, 2 car garage. $650/Mo. On Annapolis. 810-347-3413

DEARBORN HTS: 2 bedrooms, basement, garage, fenced yard, new carpet. Immediate occupancy. $550/month + security. (313) 525-4403

DEARBORN - Sharp 3 bedroom bungalow, large kitchen, coved ceilings, fireplace, Berber carpet, appliances, basement. Available mid-July. $910/mo. 810-348-8189, #717
RICHTER & ASSOC.

FARMINGTON HILLS - 21164 Rensellaer. N. off 8 Mile 1 blk. W. of Inkster. Cute 2 bedroom completely updated w/new bath, carpet, floors, furnace, windows & decor. All appliances & large storage shed w/electricity, no basement. Only $695. ABSOLUTELY NO PETS.
Call Sherry Underwood, agent
313-438-0811

FARMINGTON & ALL CITIES
RENT-A-HOME
TENANTS & LANDLORDS
810-642-1620

FARMINGTON - downtown brick ranch, 2 bedrooms, 1½ baths, den, sunroom, fireplace, air, garage. No pets. $925/mo. (810) 344-4084

FARMINGTON HILLS: 12/Halsted - Backs to golfcourse, Copper Creek Sub. 3 bedroom contemporary colonial, appliances, finished basement w/ bous room, air, 2 car, $2800/mo.
D & H PROPERTIES 810-737-4002

FARMINGTON HILLS: 13/Middlebelt. Completely furnished, tastefully decorated, 3/4 bedroom ranch, 2 baths, 2210 sq.ft., 2 car, lawn included, no pets/smokers. $2650/mo.
D & H PROPERTIES 810-737-4002

FARMINGTON HILLS - three bedrooms, two baths, attached garage on treed corner lot near I-696 and Orchard Lake Road. $1,395. Call MeadowManagement 810-348-5400

FARMINGTON HILLS - 2 bedroom bungalow, enclosed porch, appliances, basement, storage, nice lot, $680 month. 810-399-1563

FERNDALE - 2 bedroom bungalow, basement, rec room, $680/MO.
RENT-A-HOME
SHARE LISTINGS, 642-1620

FIVE MILE & TELEGRAPH AREA
Nice, small house with 1½ car garage. $325+ deposit.
Call 810-682-5073

GARDEN CITY: 2 bedroom, large fenced yard, garage, central air. $650/month.
Call: (810) 553-2503

GARDEN CITY - 2 bedroom, redecorated, formal dining room, basement, $600 monthly includes heat, $600 deposit (313) 326-8300

GARDEN CITY - 2 bedroom ranch: 1 Bath. Air. Fenced yard. 1 Car garage. $650/MO.
RENTAL PROS (313) 513-RENT

HOWELL- Gorgeous 3200 sq.ft. lakefront home on Lake Chemung. 4 bedrooms, game room, 2½ baths, many extras, available July 15. $1800 per mo. Call
Slater Management (810) 540-6288

HUNTINGTON WOODS 3 bedroom, 2½ bath, partly furnished, July 20-Dec. 31, 1996. $1100/mo. Non-smoker, no pets. (810) 545-8964

HUNTINGTON WOODS
4 bedroom, 2 bath bungalow in ideal family area. $950 + security.
(810) 642-5491

HUNTINGTON WOODS - 3-4 bedroom ranch, family room, $1500
RENT-A-HOME
SHARE LISTINGS, 642-1620

SAY "YES" TO Waynewood Apartments
Enjoy...
Large 1 & 2 Bedroom Apartments
FREE HEAT
• Dishwasher • Lots of Closets
• Vertical Blinds • Extra Storage
• Huge Bathroom • 2 Bedroom has a
• Patio or Balcony deluxe kitchen & 1½ bath
Better than ever come see us now!
I-275 I-96 Newburgh Warren Ford Rd
(313)326-8270
open 7 days

The Village APARTMENTS
ENJOYABLE LIVING YOU CAN AFFORD!
1 & 2 BEDROOM APARTMENTS
FROM $375 HEAT INCLUDED
Beautiful Setting in a Great Location!
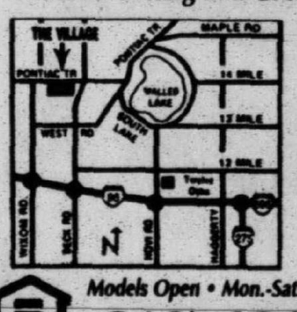
THE VILLAGE PONTIAC TR MAPLE RD WALLED LAKE WEST RD SOUTH LAKE 14 MILE 13 MILE 12 MILE WIXOM RD HIGH RD NOVI RD HAGGERTY I-96 N
• Swimming Pool • Air Conditioning • Easy Access to I-96, I-275 I-696, and US-23
Models Open • Mon.-Sat. 9-6 • Sun. 11-5
(810) 624-6464

Saddle Crock
The Winning Trifecta
SELECTION • SERVICE • SATISFACTION

#1
- Individual private entrances
- In-unit storage/laundry rooms with washers and dryers
- Walk-in closets
- Fully-equipped kitchens complete with dining areas
- Private patios or balconies with incredible views
- Covered Parking
- Vaulted ceilings
- Private 24 hour fitness center, Olympic size pool and tennis courts
- Outstanding location on Novi Road between 9 & 10 Mile Roads, just 5 minutes from 12 Oaks Shopping Center. Easily accessible to I-696 and I-275.

Take Your Place in the Winner's Circle
810•344•9966
NOVI: On Novi Road between 9 & 10 Mile Roads
MODEL HOURS: Mon.-Fri. 9-6, Sat. & Sun. 11-5

405 Homes

INKSTER - 3 bedroom brick, basement, garage, $650; 2 Bedroom ranch, garage, $490. Option to buy available on both. (810) 788-1823

KEEGO HARBOR - 3 bedroom bungalow, lake & beach privileges, $1095
RENT-A-HOME
Share Listings, 642-1620, no fee

LAKEFRONT 2 bedroom home. All appliances. Hamburg/Brighton. $800/month. (810) 889-8948

LIVONIA & ALL CITIES
RENT-A-HOME
TENANTS & LANDLORDS
810-642-1620

LIVONIA - Appealing 3 bedroom ranch, country kitchen w/dinette, walk-out deck, master bedroom w/bath, gas fireplace, all appliances, air, basement, garage, fenced yard. Available 8/1. $1,300.
810-348-8189, #726
RICHTER & ASSOC.

LIVONIA, 2 bedroom, 2 story, no basement, no garage, carpet, appliances, large lot, patio doorwall, cat okay. $645 + utilities. (810) 948-7193

LIVONIA - 3 bedrooms, 1½ bath, 2½ car garage, finished basement w/family room. Fenced yard, quiet neighborhood. $1100/mo. + security. 313-266-3626

LIVONIA. Brick ranch, 3 bedroom w/attached garage, family room w/fireplace, finished basement, remodeled. $1250-$1350. 313-432-5144

LIVONIA - Comfortable 4 bedroom Colonial. Florida room, dining room, family room, gas fireplace, air, kitchen w/butler pantry, gorgeous yard w/fountain. Available 8/1. $1,495. 810-348-8189, #727
RICHTER & ASSOC.

Livonia. Great location. 4 bedroom colonial, 2½ baths, family room w/fireplace, 2 car garage, large deck, all appliances. $1350/mo. 313-416-8270

LIVONIA NE. Small 2 bedroom, no basement, no garage, carpeted, appliances, porch, cat okay. $495 plus utilities. (810) 948-7193

LIVONIA - two story home with 2 bedrooms, dining room, living room, basement, oversized 2 car garage, $875.00. Call Meadow Management 810-348-5400

LIVONIA - Very clean home. 2 bedrooms, new bath, fenced yard, security deposit + first months rent. $725/mo. Call Robert 313-422-3802

MADISON HEIGHTS- Near 12 Mile & John R, clean 2 bedroom w/basement, 1½ bath, central air; 2 car garage; Lamphere School District; quiet family area; no smokers or pets; appliances included. $790 mo. plus utilities/ security deposit. Available August 1st. (810) 771-9212 (519) 969-2537

NORTHVILLE - 3 bedroom Ranch w/ 2 1/2 baths, 2 car garage. No pets. (810) 380-3973

NORTHVILLE: Completely remodeled. Beautiful 3 bedroom, 2 bath, garage, patio. NO PETS. $1,175 +1½ mo. 313-464-4119 or 330-875-2231

NORTHVILLE & OTHER SUBURBS
CORPORATE
TRANSFEREES
For your RELOCATION NEEDS:
Call D & H PROPERTIES
810-737-4002

NOVI - 2 bedroom brick bungalow, hardwood floor in kitchen & dining room, carpeting, appliances, large fenced yard. Available now. $850.
810-348-8189, #708
RICHTER & ASSOC.

NOVI - 1800 sq.ft. 4 bedroom, 2½ bath, living room & family room, attached garage. 10 Mile Rd. at Taft near Novi school. $1800/mo. 810-347-0934

OAK PARK: Beautiful, 3 bedroom brick ranch, 1½ bath, full basement. $700/month. (Broker). Call Mon.-Fri., 9-5pm., (810) 557-4970

OAK PARK - 3 bedroom ranch, finished basement, all appliances, $975
RENT-A-HOME
Share Listings, 642-1620, no fee

OAK PARK-SOUTHFIELD-FARMINGTON Many 2-3-4 bedroom homes available, immediate occupancy starting $500/mo. RENTODAY! 810-967-8684

OTTOWA HILLS, 3 bedroom ranch, all appliances, finished basement, fireplace, great home! $725
ShareNet Realty
Leasing & Management
642-1620, no fee

OXFORD - beautiful home, 3000 sq.ft., 3-4 bedroom, fireplaces, $2495
ShareNet Realty
Leasing & Management
642-1620, no fee

OXFORD - 3 bedroom ranch, 4 acres, 2 corrals, $900/month
RENT-HOME
SAHRE LISTINGS, 642-1620

PLYMOUTH - 2 bedroom ranch. Carpeted. 1 Bath. All appliances fenced. Pets OK. $750/MO.
RENTAL PROS (313) 513-RENT

PLYMOUTH - large 1 bedroom, porch, living, dining, oak floors, natural fireplace, basement, garage, no pets. Lease, security, $775 mo. 313-591-6530 or 313-455-7653

REDFORD - 2 bedroom, 1 bath home for rent or purchase with low down Land Contract terms. Very clean. Call: (313) 532-9507

REDFORD - 3 bedroom, 1 bath, finished basement, appliances stay. Call between 10am-7pm. 313-534-1282

REDFORD - 3 bedroom bungalow. Air. Dining. Appliances. Basement. Fenced. Pets negotiable. $690.
RENTAL PROS (810) 356-RENT

REDFORD-LIVONIA - Many 2-3-4 bedroom homes Vailable for immediate occupancy starting at 500/mo.
RENTODAY (810) 967-8684

REDFORD, 5 Mile/Beech. 4 bedroom custom brick ranch, 2828 sq.ft. Western Country Club, 2 full/2 half baths, family room, 3 fireplaces, finished basement with gym. $1600/mo.
D & H PROPERTIES 810-737-4002

REDFORD - Sharp 3 bedroom bungalow, appliances, blinds, garage, basement. Available 8/3. $650/mo. 810-348-8189, #710
RICHTER & ASSOC.

REDFORD TWP., Home information center has a free rental housing bulletin board, 8:30 - 4 PM. Mon. - Fri., Redford Community Center, 12121 Hemingway, 1 block N. of Plymouth between Beech & Inkster.

REDFORD TWP. 3 possible 4 bedroom Cape Cod, 19505 Dalby, N. of Grand River, E. of Beech Daly, carpeting, light fixtures, new no wax floor, basement, garage, $895. Call Dave 255-5678

ROCHESTER - 2 bedroom bungalow. 1 Bath. Dining. Appliances. Basement. Fenced Yard. $850
RENTAL PROS (810) 373-RENT

ROCHESTER HILLS - 3 bedroom Colonial in new sub. Air, family room, 2 car garage, deck on hill above Rochester. $1,500/mo. 810-650-8260

ROCHESTER HILLS - New 3,500 sq.ft., hardwood floors, 2 staircases, den, family room w/cathedral ceilings, fireplace, appliances, basement, garage. Available 8/1. $2,695. 810-348-8189, #714
RICHTER & ASSOC.

ROCHESTER HILLS- Spacious 3 bedroom, 3½ bath, 2 fireplaces, decks, attached 2 car garage, air conditioning, finished walkout, other amenities $1795 mo. 810-669-2118

ROCHESTER HILLS: Tienkin/Brewster. 1992 contemporary 4 bedroom colonial, 2950 sq. ft., 2½ baths, library, family room, fireplace, neutral, air, 2 car, no pets. $2500/mo.
D & H PROPERTIES 810-737-4002

ROCHESTER: Tienken/Rochester Rds. - backs to nature area, finished basement, 3 bedrooms, library, 2 full/2 half baths, great room, fireplaces. No smokers. $2600/mo.
D & H PROPERTIES 810-737-4002

ROCHESTER, VERY clean 3 bedroom colonial, 1-½ baths, family room, fireplace, finished basement, attached garage. $1600. Call Pete Mirk, RE/MAX, 810-641-5300

ROMULUS - beautiful 3 bedroom, 1½ bath tri-level, ready to rent, private yard, no pets. $875/mo.
810 347-0779

ROYAL OAK - 3 bedroom, garage, finished basement. Immediate occupancy. $1100/month. Call Eves: 810-360-5321, Days: 313-570-1850

ROYAL OAK, 3 bedroom, central air, cathedral ceilings in living room and dining room, 2 car garage, private yard, kitchen appliances plus washer and dryer. $960 per month. No pets. John McNulty. 641-5300

ROYAL OAK - 3 bedroom, 2 bath, finished basement. N. of 12 Mile. No pets. $1195/mo + utitilies. 313-386-7052 Pager# 313-877-7589

ROYAL OAK - 2 bedroom condo, all appliances, basement, pool. $695
RENT-A-HOME
Share Listings, 642-1620, no fee

ROYAL OAK - 3 bedroom ranch. 1 Bath. Appliances. Basement. Fenced Yard. $775/MO
RENTAL PROS (810) 356-RENT

ROYAL OAK: 14/Crooks - 3 bedroom brick ranch, updated kitchen/bathroom, finished basement, appliances, 2 car, air. $1200/mo.
Beeper: 810-617-6788

ROYAL OAK - Deluxe 2-3 bedroom, 2 level condo, all appliances, great room with bar, private park, $1095
ShareNet Realty, 642-1620, no fee

ROYAL OAK - Main & 13. 3 bedroom bungalow, 1½ car garage, fenced yard, finished basement. $950. 810-643-6507; Beeper 810-406-7363

SOUTHFIELD - 2-3 bedroom bungalow. 1 Bath. Dining. Fenced Yrd. Pets negotiable. $600/MO.
RENTAL PROS (810) 356-RENT

SOUTHFIELD - 8½ Mile & Inkster area. 2-3 bedroom bungalow, 1 bath, fenced yard, no basement or garage, $600 + security. (810) 661-9523

SOUTH LYON - 3 bedroom, brick ranch. 1000 sq ft, 4 car heated garage, appliances included, available 8-1. $950. (810) 360-4992

S. Redford. 11390 Beech Daly, 3 bedrooms, 1-½ baths, full basement, 2-½ car garage, $800 per mo. Terry Ozak, 313-277-7777

TIRED OF RENTING?
Own your own Home, No money down, Payments same as Rent, Good or Bad Credit. 100's of Potential Homes Available. Call: 1-888-445-2507

TROY, 4 bedroom ranch, all appliances, newly painted, $1240
RENT-A-HOME
SHARE LISTINGS, 642-1620

TROY - 3 bedroom ranch, appliances, new carpet, $750
RENT-A-HOME
SHARE LISTING, 642-1620

TROY: Big Beaver/John R - Brick 3 bedroom ranch, first floor laundry, 2 baths, family room, fireplace, air, freshly painted, no refrigerator. No pets. $1600/mo.
D & H PROPERTIES 810-737-4002

TROY: Long Lake/John R - 4 bedroom brick ranch, 2½ baths, family room, fireplace, oak kitchen, vaulted ceiling, screened porch, appliances, air. Dog only/no smokers. $2300/mo.
D & H PROPERTIES 810-737-4002

TROY SCHOOLS - Freshly remodeled, 3 bedrooms, basement, appliances, central air, attached garage. $1195/mo. (810) 643-4951

TROY: Square Lake/John R - 4 bedroom brick colonial, 2500 sq. ft., 2½ baths, family room, fireplace, air, no smokers/small pet OK. $1700/mo.
D & H PROPERTIES 810-737-4002

★ WATERFORD - 3 bedrooms, full basement, 2 car garage, large lot w/play area, $1000. 810-682-3902

WATERFORD - 3 bedrooms, full basement, completely furnished. ¾ acre. $850.
810-682-3902

WAYNE, 3 bedroom bungalow, recently updated, new carpet, large fenced yard, good schools.
(313) 941-1616

WAYNE - 3 bedroom large lower flat. Nice yard. All appliances. New carpet $575 + security. Available immediately. Tracey: (313) 525-8646

WAYNE- sharp 3 bedroom, basement, garage, immediate occupancy. Option to buy available. $750/mo. (810) 788-1823

W. BLOOMFIELD - 3 bedroom, 1½ bath brick ranch. Newly carpeted, new kitchen, large treed lot, 2½ car attached garage, lake privileges, most appliances. Available now. $1400 (810) 626-4019

W. BLOOMFIELD, 4 bedroom cape cod, lakefront, family room, $1700
RENT-A-HOME
SHARE LISTINGS, 642-1620

W BLOOMFIELD - Birmingham Schools. 3 bedroom, 1.5 bath, central air, drapes, 2-way fireplace. 2.5 car attached garage, all equipment, all appliances including microwave, oven, refrigerator, washer/dryer. Beautiful yard. Quiet place.
Please call (810) 851-0956
Open Sun, July 14 & 21, 1-5:00

W. BLOOMFIELD. Energy efficient exec home, 2 yrs. old. Wooded lot. 3200 sq.ft. + natural walkout, all appliances. $1650/mo. 810-206-2039

W. BLOOMIFLED - Spacious 3 bedroom ranch. Kitchen island, appliances, fireplace, huge basement, garage, lake privileges available, gas grill. Available 8/1. $1,395.
810-348-8189, #719
RICHTER & ASSOC.

WEST BLOOMFIELD. Cute 2 bedroom totally updated with new bath, kitchen, paint. Nice yard. No basement. $650/month. (810)745-9336

WEST BLOOMFIELD: Drake/Walnut Lake Rd. Pleasant Lake frontage, 2 bedroom, 1½ baths, 1125 sq. ft., 2 kitchens, 1 car, screened porch, appliances, pet OK. $1100/mo.
D & H PROPERTIES 810-737-4002

WEST BLOOMFIELD Duplex with 3 bedrooms, 2 bath, family room, fireplace, Florida room, garage. Appliances, $1300/mo. (810) 855-8149

WESTLAND
2 bedroom, ranch homes with basement, laundry hook-up renovated like new. ★Pets Welcome (★Restrictions Apply).
Oak Village (313) 721-8111

WESTLAND - 2 bedroom ranch. Dining. 1 Bath. Appliances negotiable. Fenced. Pets OK. $500
RENTAL PROS (313) 513-RENT

WESTLAND - Clean & sharp 2 bedroom ranch, big garage, nice fenced yard. No pets! Available August 1st. $520/month. (313) 522-2429

WESTLAND: Ford/I-275 area. 3 bedrooms, 1.5 baths, basement, central air, carpet. Just painted & clean! No pets. $850/mo. 313-591-9163

WESTLAND & GARDEN CITY:
3 bedroom homes for rent. Priced from $800 to $950. Call for information: (313) 453-3452 or (313) 454-7843

WHITE LAKE - 2 bedroom ranch. All appliances. Dock. Shed. Pets negotiable. $875/MO.
RENTAL PROS (810) 373-RENT

62 YEARS AND BETTER
HANDICAPPED OR DISABLED?
Now Accepting Applications For Affordable 1 Bedrooms. Must Meet HUD Guidelines.
TOWN CENTRE PLACE
401 W. Michigan, Ypsilanti
(313) 482-5500
For The Hearing Impaired
TDD (313) 482-7085
Mon.-Fri., 9am-Noon, 1-5pm
Equal Housing Opportunity

406 Lake/Waterfront Home Rentals

ALL SPORTS Middle Straits Lakefront with 100 ft. frontage. 3 bedrooms, 1½ baths. 100x200 lot with incredible views. $1470/month. 7975 Eldora. (810)745-9336

COOLEY LAKE
2 bedroom, 900 sq.ft., appliances, good condition, garage, all sports lake, $750/month. 810-626-9937

CROSS VILLAGE SHORES - Near Petosky, beautiful lakefront home on Lake Michigan. 3 bedrooms, 2 complete baths, kitchen, deck, 2 car garage. $1200/wk, $500/weekends. (313) 342-3320 or (616) 537-4878

PINCKNEY - Highland Lake. 2 bedroom, 2 bath, appliances, fireplace, 2 car garage. No Pets. $1050. (313) 561-1325 or 810-227-5672

409 Southern Rentals

DISNEY/EPCOT - Universal Studios 1½ miles away. Luxury 2 & 3 bedrooms, 2 bath condo, full kitchen, washer & dryer, pool, jacuzzi, tennis. Birdsall Properties.
Days, 810-474-5150
Eves., 810-478-9713

DISNEY / ORLANDO -2 bedrooms, 2 bath, furnished resort condo. 3 pools, Jacuzzi, golf, tennis. 313-459-0425 or 313-981-5180

DISNEY ORLANDO CONDO
2 bedroom, 2 bath. Pool, spa, golf, tennis. $495 wk. Days: 810-545-2114, Eves: 810-652-9967

HILTON HEAD - 2 bedroom, 2 bath condo. 300 yards to ocean. Free tennis, pools. Available July 13, Aug.10,17,24,31. Call (810) 952-5738

KISSIMMEE FLA. - 5 Miles from Disney. Brand new 3 bedroom 2 bath home. Private pool & spa. Furnished. $700-$800/wk. 313-699-7744.

OLYMPICS '96
Atlanta townhouse, 2 bedrooms, 2.5 baths w/loft sleeping area & volley ball tickets. Very close to public transportation. $425/night. (810) 788-2337

411 Vacation Resort Rentals

BEACHFRONT CONDO on Lake Michigan, Frankfort. Sleeps 5, air, whirlpool, cable, VCR, private deck, New pool. No pets. 810-486-1494

CAPE CORAL, FL. Rated #6 in Money Magazine as top place to live. New 3 bedroom home w/pool. Wk. or month. 914-540-2680 or FAX 914-540-9076

CHARLEVOIX AREA - Lake Michigan lakefront cottage. Completely furnished, sleeps 6, $650/wk. 616-547-9566

CHARLEVOIX - Lakefront condo. Sleeps 2 to 4. Pool, air, cable. Available July 14 to 21, Aug. 18-Sept. (810) 363-3885 or (810) 855-3300

CRYSTAL LAKE cottage on large wooded lot. Available for August rental. Sleeps 6.
Call: (313) 459-0797

EAST TAWAS - On Lake Huron. Weekly. Sleeps 6. Swimming, golf, fishing & shopping. Cable TV. No pets. $375 a week. 313-422-5645

EAST TAWAS - STONEY SHORES 2 & 3 Bedroom remodeled cottages. Fishing, golf, swimming, boating, etc. Call 1-517-362-4609

ENGLEWOOD, FL: Vacation Home. 2 bedroom/1 bath, fully furnished, salt water canal front, all utilities. $1800/mo. (Available July '96 to April '97) Reserve now, one or more months. Call Frank; Toll Free 1-800-225-9019

Enjoy the beautiful Straits of Mackinac. Lakefront property sleeps 2. Kitchen, cable TV and more. Call for available times & directions to total enjoyment. $400/week.
Arpod (616) 436-5480

FRANKFORT: SPACIOUS newly decorated 3 bedroom home, a short walk from beautiful Lake Michigan beach. Sleeps 8. Cable, TV, $500 per week. (810) 645-9599

GLEN ARBOR, MI
We have 2 homes. 1 New on Lake Michigan; both accommodate a total of 10. Great for reunions.
Please Call: Harris Properties, Inc. (616) 334-3051

GRAND CAYMAN - luxury ocean-front, 2 bedroom, 2 bath, condo on 7 Mile Beach. Sleeps up to 6. Brochure available. 612-475-3610

WESTLAND - 2 bedroom ranch. Dining. 1 Bath. Appliances negotiable. Fenced. Pets OK. $500
RENTAL PROS (313) 513-RENT

WESTLAND - Clean & sharp 2 bedroom ranch, big garage, nice fenced yard. No pets! Available August 1st. $520/month. (313) 522-2429

WESTLAND; Ford/I-275 area. 3 bedrooms, 1.5 baths, basement, central air, carpet. Just painted & clean! No pets. $850/mo. 313-591-9163

WESTLAND & GARDEN CITY:
3 bedroom homes for rent. Priced from $800 to $950. Call for information: (313) 453-3452 or (313) 454-7843

WHITE LAKE - 2 bedroom ranch. All appliances. Dock. Shed. Pets negotiable. $875/MO.
RENTAL PROS (810) 373-RENT

62 YEARS AND BETTER
HANDICAPPED OR DISABLED?
Now Accepting Applications For Affordable 1 Bedrooms. Must Meet HUD Guidelines.
TOWN CENTRE PLACE
401 W. Michigan, Ypsilanti
(313) 482-5500
For The Hearing Impaired
TDD (313) 482-7085
Mon.-Fri., 9am-Noon, 1-5pm
Equal Housing Opportunity

411 Vacation Resort Rentals

GRAYLING - Fully furnished on Lake Margrethe. Accommodates 8 nicely. $595/Week. (810) 583-9506

HALE, MICHIGAN (outside of) - Fully furnished cottage for rent on small private lake with 2 bedrooms; sleeps six. $550 week. (313) 459-3138

HARBOR SPRINGS
2-5 bedroom homes, cottages & condominiums. Many within walking distance to waterfront shopping & restaurants.
GRAHAM MANAGEMENT
163 E. Main
Harbor Springs, MI 49740
(616) 526-9671

HARBOR SPRINGS deluxe condo, 2 bedroom, 2 bath, sleeps 6, lake, pool, Jacuzzi, HBO, tennis courts, etc. Discount. (810) 644-7873

HARBOR SPRINGS
"HAMLET VILLAGE"
Resort Homes & Condos
With pool & tennis; near golf, beaches, boating; shopping, dining in Petoskey, Harbor Springs; 25 min. Mackinac Island, 35 min. Kewadin Casino.
LAND MASTERS, INC.
800-678-2341
616-526-2641

HOME/CONDO RENTAL
In beautiful Northern Michigan Country Club with golf course & pool.
BIRCHWOOD REALTY
6789 S. Lake Shore Drive
Harbor Springs, MI 49740
Call: 1-800-433-8787

HOMESTEAD 2 bedroom, 2 bath condo. $800/week. After Aug 23, $600/week. (810) 879-2744

HOMESTEAD RESORT - 2 bedroom, 2 bath condo; fantastic view of Lake Michigan, available weeks of July 13, Aug. 10, Aug. 24 810-879-9336 810-650-9150

HOMESTEAD - Summer, Fall & Winter - Family, golf & ski. 2 bedroom, 2 bath. On beach, wkly rates. Start $800. Weekends. 810-433-1027

HOUGHTON LAKE A few prime-time openings left. 2 bedrooms. HURRY before they're gone! Call Buoys N'Gulls Resort: (517) 422-3318

HOUGHTON LAKE - 3 bedroom cabin, cozy & clean. Private beach, great location for all recreation. Weekly rates. (313) 421-0227

HOUGHTON LAKE - Private Hill-top House, sleeps 8-18. Good summer dates available. Call (517) 366-8841 or FAX: 517-366-7783

LAKE MICHIGAN - Attractive cottage right on Lake in Sleeping Bear National Park. Magnificent view. Wk. of Aug. 17-24. 313-973-0709

LAKE MICHIGAN beach frontage, 20 miles N. of Manistee. 2 bedrooms, cozy, July 13-20th and July 20-27th, $525/week. (313) 532-5934

LEELANAU COUNTY
Retreat - 16 bedroom, 19 bath "cottage" on 340 ft., 6.5 acres on W. Grand Traverse Bay in beautiful Leelenau County. Close to golf, casino, marinas & village of Northport. Ideal for large family reunions, partner meetings, business entertaining. Hot tubs, boat slips. All rooms have gorgeous, bay views, private setting. 616-935-0111

LEXINGTON - Charming 2 bedroom cottage on Lake Huron. Available weeks of, July 13 & Aug. 24. Call: (810) 359-7837

LEXINGTON (just south of) Cottage for rent on Lake Huron; $275, Sunday to Sunday. Beach access. (313) 425-4404

LEXINGTON (just south of) Cottage for rent. Sleeps 6, $275. Sunday to Sunday. Lake Huron Beach access. (313) 425-4404

OSCODA - 3-two bedroom Cottages on Lake Huron. Very clean. Beautiful sugar sand beach. Available 7-13, 7-20, 8-17, 8-24. $400/wk. Call (810) 674-0811

ROGERS CITY - Lake Huron cottage. Sleeps 8. Sandy beach. $450 a week or rent by the day.
Call: 616-627-6675

THINK SUMMER
Deluxe cottages, Tawas area, Sand Lake. 517-469-3553

TRAVERSE CITY, North Shore Inn. Luxury beach front condos. Smoke free. Weekly specials. July/August dates available. 1-800-968-2365

TRAVERSE CITY - On the East Bay. 3 bedroom, 2½ bath house; sleeps up to 8; cable TV. Available weekly July & August. $975 wk. Saturday to Saturday. 810-879-9784

TRAVERSE CITY'S most charming beachfront resort, 1-2 bedrooms with kitchens. Beautiful sandy beach. Call for Brochure. 1-800-968-1094

412 Living Quarters to Share

AFFORDABLE HOUSING
SOUTHFIELD
Quality person wanted to share clean home in quiet area.
Private bath & entrance
Laundry/kitchen/phone/cable.
No smoke, no pets. $235+
810-746-9237

AUBURN HILLS - 3 bedroom spacious Condo to share. Laundry, cable, air & much more. Must see to appreciate. $395/Mo. includes utitilities. Call Pat at: (810) 373-9584

412 Living Quarters to Share

ALL CITIES SINCE 1976
"QUALIFIED"
ROOMMATES
FREE PREVIEW
SHARE REFERRALS
810-642-1620
884 S. Adams, Birmingham

NEED A ROOMMATE?
Featured on: "Kelly & CO." TV 7
All Ages, Tastes, Occupations, Backgrounds & Lifestyles.
HOME-MATE SPECIALISTS
810-644-6845
30115 Greenfield Rd., Southfield

LARGE TOWNHOUSE to share in Beverly Hills. Pool, laundry, $500/mo., security, ½ utilities. Available Aug. 15. Leave message 810-642-7249

CANTON - large, clean, quiet, beautiful home on private 4 acres. Laundry, non-smoker. $325 includes utilities. 313-451-3292

FARMINGTON HILLS-Muirwood Apts 2 bedroom, 1 bath, 2 pools, jacuzzi, workout facility, large bedroom w/bay window. Female preferred. $370 mo. Great complex, must see! Non-smoker. Available now. 810-442-0328

FEMALE LOOKING for same to share home. $75/week + ½ utilities. $300 to move in. (313) 692-2115

JOY & FARMINGTON - Responsible & employed. Full house privileges. Cable & utilities included. $90 a week. $160 security. (313) 425-3522

LOOKING FOR someone between 18 & 25 to go 2 bedroom apartment hunting near Oakland University. Call Beth: (313) 886-5581

REDFORD - Big house in quiet neighborhood. 2 bedrooms available. Smoker OK, child OK. Furnished or unfurnished. 313-937-1409

ROOMMATE TO share Royal Oak home. Large front bedroom. Non-smoker. Full house privileges. Lots of amenities. $385/mo 810-362-6775

SEEKING NON-SMOKING female/male to share 3 bedroom ranch in Bloomfield Twp. Will have own room w/half bath. Maple/Cranbrook area. $375/mo. + 1/3 utilities. (810) 258-9734

SOUTHFIELD: 12/Northwestern area. female, non smoker to share 3 bedroom apt. $260/mo. Pool, tennis courts. Call: (810) 357-1145

SOUTHFIELD WEST - easy going men seeking same to share spacious home. $275 + utilities & security. Smoker OK. 810-548-1851

SUMMER IN Northville thru Sept Large 2 bedroom apt. pool, tennis, close to 275 & 696. Non-smoker. $400/mo w/utilities. 810-305-7247

TROY/CLAWSON - Female, non-smoker to share Apartment with same. $300 per mo., includes utilities. Call (313) 507-6657 - Pager

WEST BLOOMFIELD - Professional female wanted to share luxury apartment; 2 bedroom, 2 bath, fireplace, washer/dryer; $450 plus ½ utilities. (810) 851-9096

WESTLAND - Clean, non-smoker & drinker to share 3 bedroom ranch. $375/mo., all utilities. No pets. Call (313)729-7852 or pager (313) 435-0262 for immediate response.

WESTLAND/LIVONIA AREA (Ann Arbor Trail & Middlebelt); furnished room in nice home. Full privileges. $350/mo. (313) 422-8206

WHITE LAKE senior lady needs female live-in for light cooking, cleaning, driving. Room & board provided. (810)666-4781

414 Rooms

BLOOMFIELD - at I75 & Telegraph. Sleeping room with home privileges. $50 per week, no deposit, male, working, non smoker. 810-332-5266

CANTON - clean room, $75/wk. includes kitchen & laundry privileges, cable, inground pool. Employed person, non smoker. Security deposit. 313-397-9461

FARMINGTON HILLS - Furnished room, private entrance, refrigerator, micro, non-smoking, employed male, $55 per wk. (810) 478-9047

GARDEN CITY-finished basement for employed, responsible non-smoker/drinker. Complete living area. Utilities, garage. $85/wk. Security, references. Ready 8-1. 313-425-2621

GARDEN CITY Furnished sleeping room in 2 bedroom home with kitchen & full house privileges. $65/week, $65 deposit. (313)843-2747

GARDEN CITY- Room for rent; includes laundry & kitchen privileges & separate furnished living room w/basic cable. 313-425-9447

LIVONIA ENTRANCE PRIVATE Bath, clean, furnished, sleeping Via I96, I275, 5 Mile & Newburgh $80 Weekly (313) 464-1690

LIVONIA - Perfect for female, non-smoker. Kitchen privileges. Utilities included. No pets please. $250/Mo. Call after 6pm. (313) 591-3454

LIVONIA-Plymouth/ Inkster. Furnished, air, cable, kitchen/ laundry privileges. Retired gentleman preferred. Mike after 6pm 313-421-2925

LIVONIA STUDIO APARTMENTS Furnished with choice of either mircowave/refrigerator or Kitchenette unit. Maid service, cable TV, phone answering. $175/weekly. Days Inn, 36655 Plymouth, Livonia Newburgh/Plymouth (313) 427-1300

MIDDLEBELT & 14 MILE - Room, kitchen & house privileges. Air conditioned. Good neighborhood. $85/wk. Call after 6pm (810) 626-6384

NOVI
female wanted to rent room, full house privileges, $70/week. (810) 347-6185

PLYMOUTH ROOM with private bath, attached garage, 3000 sq. ft house, female preferred, $450 includes utilities. (313) 455-1166

REDFORD - Deluxe furnished rooms, maid service, HBO. Low daily/weekly rates includes all utilities. Tel-96 Inn 313-535-4100

ROOM FOR rent - Farmington Hills, utilities included, free cable, house privileges, 1st & last mos. rent. $350/mo. References. 810-471-3714

ROOM FOR rent. Farmington, nice area. $350. No utilities. Call Kathy (810) 477-2527.

W. BLOOMFIELD - Large upper, furnished, w/private bath. Short term only. $325/Mo. + security. Includes house privileges & utilities. 810-738-1578

422 Office Space (See Class #395)

FARMINGTON HILLS - Single office suite, 343 square foot, spacious. $375 per month. (810) 478-6215

456 Rental Agency

LANDLORDS
HIRE us as your property manager. We are licensed professionals with references. Single family to multi units. We do it all. (810) 363-9686

457 Property Management

ABOVE THE REST
Accredited Management Organization
Over 25 years experience
We specialize in full service management for single family homes, condominiums & subdivision associations. Special attention given to absentee owners. Centrally located in Novi.
810-348-5400
MEADOWMANAGEMENT, INC

ABSENTEE OWNER
We personalize our service to meet your leasing & management needs.
- Broker - Bonded
- Specializing in corporate transferees
- Before making a decision, call us!

D & H
Income Property Mgmt.
28592 Orchard Lake Rd.
Farmington Hills (810) 737-4002

ATTENTION LANDLORDS & INVESTORS
We've leased & managed property successfully for clients since 1981. Let us put our experience to work for you.
Call
Slater Management Corp.
(810) 540-6288

SINGLE FAMILY SPECIALISTS
Services Tailored to Corporate Transferees, Investors, Out-of-Town Owners
Professional rental management of homes and condos. Western Wayne & Oakland county. Best Service & reasonable fees. 810-348-5100
RICHTER & ASSOC.

EMPLOYMENT/ INSTRUCTION SERVICES #500-598

500 Help Wanted General

Able to Average $8-$20 Hourly
AVON SELLS ITSELF!
At Workplace-Friends-Neighbors
Benefits Available! 1-800-742-4738

ABOVE-GROUND POOL
Installers. Reliable transportation a must. Experience preferred, but will train. Call between 6-9pm (313) 728-8410, 7 days per week.

ACCEPTING APPLICATIONS for Xerox Repair Technicians to work in Livonia area. Technical skills a must, training provided. 1-800-466-2960

ACCEPTING APPLICATIONS
OPENINGS
$375
Per Week
Due to recent expansion local distributor of large manufacturing company needs 16 men & women to start immediately. No experience necessary, will train. Applicants must be neat in appearance & ambitious. Positions in management training, service & clerical. Those who qualify will start Wednesday. Vacations & bonuses. Call for interview.
(810) 539-7000

ACCOUNTANT/CPA
Dearborn firm needs CPA with 5-7 yrs. experience to manage accounting clients. Call:
313-278-5320

ACCOUNTANT
Suburban based HMO is seeking an Accountant in their Corporate Accounting & Budget department. Position is responsible for preparing all corporate financial statements, annual corporate budget and detailed financial analysis.
Requires a Bachelor of Arts or Science degree in Business Administration with a major in Accounting or Finance, or a Bachelors degree in Accounting or Finance. Three years proven accounting experience necessary, from general ledger through financial statement preparation. Position requires proven knowledge of Generally Accepted Accounting Principles (GAAP) and computerized general ledger systems. Experience with spreadsheet applications including Lotus 1-2-3, and Excel. Must posses excellent analytical skills. Must have good verbal and written communication skills.
We offer an excellent salary and outstanding benefits. Please submit resume with cover letter and salary history in confidence to:
HUMAN RESOURCES - AC
P.O. BOX 5043
SOUTHFIELD, MI
48086-5043
Equal Opportunity Employer

ACCOUNTING CLERK
Fast paced marketing firm has a position open in accounting. This is a challenging position for a professional individual with 1-3 years accounting experience with excellent typing skills. Responsibilities include accounts payable and accounts receivable. We offer a salary in the mid teens, 401k profit sharing and a strong benefit package. Please send your resume to:
Human Resources (ACCT)
P.O. Box 2487
Farmington, MI 48331-2487
or FAX to: 810-488-5363
Att: ACCT

Accounting Clerk
A national child care facility seeks entry level Accounting Clerk with general accounting experience. Duties include cash receipts & disbursements, posting journal entries, filing & light typing. Good communication skills required. Computer & 10-key skills a must. Excellent salary/benefits. Send or fax resume to:
23999 Northwestern Hwy.
Suite 215
Southfield, MI 48075
Attn: A. Paulson
FAX: 810-450-3938

ACCOUNTING POSITIONS
A fast paced, team oriented, high-tech automotive supplier is seeking 3 motivated career growth-minded individuals to join the accounting staff for the following positions:
Accounts Receivable Specialist - Experience with PC spreadsheets, familiarity with billing & cash application techniques required. Must have quick learning ability/understanding of accounting system & automotive supplier billing documents. Minimum 2 yrs. experience required including proven skill in collections in the automotive field.
Accounts Payable Specialist - Organized, mature individual experienced in cash management, computerized accounts payable processing with familiarity of purchasing/billing documents. Minimum 2 years experience in PC spreadsheet along with vendor disbursement, management of vendor scheduling & inquiry experience required.
Staff Accountant/Reporting and Compliance Analyst - Must be organized, diligent and have an excellent knowledge of accounting principles & practices. Outstanding PC spreadsheet & database program skills required. Must be familiar with asset-based lending arrangements & compliance reporting. A bachelor's degree & 3-5 yrs. experience in a similar position required.
Interested individuals must forward resume, salary requirements and desired position to:
Human Resource Director
P.O. Box 931
Wayne, MI 48184

ACCOUNTING TECHNICIAN: The City of Rochester Hills is currently accepting applications for the full-time, union position of Accounting Technician. To be accepted for testing, applicants must possess a high school diploma or GED equivalent; three years full time experience in municipal/not-for-profit fund accounting with at least two years full time experience in payroll system procedures; minimum 16 semester hours in college level general accounting and/or business courses; computer knowledge & skills in PC/mainframe; and operative knowledge of PC spreadsheet software, mainframe payroll systems and general ledger systems.
Hourly Rate of Pay: $13.73 to $17.16 plus Benefits.
Please apply in person Mon. thru Fri. (8-5) to complete an application, or submit resume w/cover letter identifying position to: Human Resources Dept., City of Rochester Hills, 1000 Rochester Hills Dr., Rochester Hills, MI 48309-3033. EOE.

ACCOUNT REPRESENTATIVE
Looking for aggressive, enthusiastic individuals with good communication skills to assist Michigan based companies enrolling employees in the U.S. Savings Bond Program. Salary plus bonuses offered to qualified people. Call for more information:
1-800-992-6637

Accounts Payable Assistant
Growing automotive supplier has an immediate opening for an Accounts Payable Assistant to process vendor and other invoices for payment.
The ideal candidates will possess 1 to 2 years of college with knowledge of accounting principles, 6 months to 1 year of experience, 10 key by touch, Excel or related spreadsheet, and familiarity with the JD Edwards Accounting System preferred.
American Yazaki Corporation offers a comprehensive benefit package including paid vacation, holiday pay, 401K, and tuition reimbursement.
Please submit a completed application or forward resume to:
CPD/AP Assistant
American Yazaki Corporation
6700 HAGGERTY ROAD
CANTON, MI 48187

Activist
SUMMER JOBS for the Environment
$200-$350/Wk.
- Defend our environment
- Make a Difference!

Work with PIRGIM to protect 25 yrs. of environmental progress.
Positions in the Royal Oak area. Call Oscar at (810) 398-2623

ACTIVITY DIRECTOR
Position available at senior community in Westland. Part time position. Contact: (313) 728-8670
An Equal Opportunity Employer

ACTORS, ACTRESSES & SPOKESMODELS!
Don't wait tables while you're waiting to become famous. Travel the U.S. with one of our touring promotional events. This is not an acting or modeling job, but one that requires attractive people loaded with personality to interact with the public. If you enjoy interacting with children & adults, and are available for extensive travel, put down that tray & call us!
313-464-2060

ADMINISTRATION
Computer hardware and software provider is looking for talented and motivated individuals for its new Novi offices. Experience in one or more of the following areas is preferred.
- Accounts-Receivable/Collections
- Reception/Telephone Operations
- Purchasing-Accounts Payable

Some industry knowledge and experience with industry standard software programs is very desirable. Please send resume including salary history to: D. VanPelt, Integrated Systems Technologies, 25181 Dequindre, Madison Heights, 48071 or FAX to: (810)

EMPLOYMENT

500 Help Wanted General

AIR CONDITIONING TECHNICIAN EXPERIENCED

Type 1 & 2, EPA certified for large Farmington Hills apartment community. 40 hours per week/ benefits.

MUIRWOOD

MANAGEMENT OFFICE
N.W. corner of Grand River & Drake. Farmington Hills, MI
Ask for Dave
810-478-5545

AIRPORT PERSONNEL FULL-TIME
Immediate Openings
Signature Flight Support located at Detroit Metro Airport is seeking hard-working dedicated individuals for Aircraft Refuelers. No experience necessary, will train. $8.00 to start benefits after 90 days. Must be able to work any shift (days or afternoons). Please apply in person at: Bldg. 348, Detroit Metro Airport located on Lucas Drive just west of Middlebelt at the Executive Terminal.
EOE/MFVD

ALARM DISPATCHERS

Immediate openings for experienced alarm dispatchers for national monitoring company. We offer health/dental care, 401K, paid holidays/vacations, excellent pay. Call Mon. - Fri., 9am-4pm at:
(810) 559-5636

ALARM INSTALLERS

National company seeks experienced installers. Excellent wages and benefits including 401K, health and dental insurance. Please Fax resume to: 810-473-9480 or mail to: Sonitrol Tri-County, 38528 Grand River, Suite A-2, Farmington Hills, Mi. 48335

ALL OUR REPS Wear The Same Thing To Work...A SMILE

Being a Welcome Wagon® Representative is a uniquely rewarding and fulfilling way to earn an attractive income, meet new people, and build a long-lasting career. And best of all, do it on a flexible schedule that suits any personal lifestyle. Maybe that's why no matter how they may differ, all Welcome Wagon reps have somthing in common; they love their work.

Welcome Wagon®
International, Inc.

To find out how you can become a Welcome Wagon Representative, call Barb
313-699-1849
An Equal Opportunity Employer

ALL SHIFTS

Shipping/Receiving To $8/Hr.
Temp to Perm
ARBOR TEMPS: 459-1166

ALUMINUM DOOR mfg. in Redford needs male/female for light production, Mon-Thurs., 6am-4:30pm. Individual benefits. $7.15-$8.35/hr. Drug screening. (313) 531-7180

ANIMAL HOSPITAL seeks mature person. Must like pets & people. Typing & phone skills. Reply P. O. Box 51341, Livonia MI 48150

ANIMAL PEOPLE

Kennel aide, full time, experience preferred. Siesta Kennels, Farmington Hills. Eves: (810) 661-0061

ANSWER DESK EVENINGS $7.50-$10.00/HR.

2PM-10PM or 4PM-Midnight
We need enthusiastic people to answer the phone & assist our customers who are calling to place orders. We provide paid training plus complete benefits in an upbeat office environment.
Call 810-351-5630

APARTMENT COMPLEX MAINTENANCE
Full time position at senior citizen property. General maintenance and some janitorial. Salary plus apartment. Call Mon.-Fri.., 9am-4pm., (810) 471-6675
An Equal Opportunity Employer

APARTMENT GENERAL HELPER
Full time prep work & light maintenance for Farmington Hills apartment complex. Benefits. Call Mon.-Fri. 9am-5pm, 810-851-0111
An Equal Opportunity Employer

APARTMENT LEASING CONSULTANT

Full time position, at Green Hill Apartments in Farmington Hills. Opportunity to work with professional apartment management and marketing team. Experience preferred, call for appointment (313) 565-9845 or Fax Resume to: (313) 565-5807

APARTMENT MAINTENANCE

Immediate openings for experienced individuals at large Westland apartment community. Great opportunity and benefits.
Also need part time Pool Monitors.

Woodcrest Villa apartments.
8300 Woodcrest Dr., Westland.
Call 313-261-6010.

APARTMENT MANAGER

Dynamic individual needed to supervise a mid size suburban community. Previous apartment mgt. experience required.
Call 810-358-3777
or fax 810 358-3779

APARTMENT MANAGER COUPLE
For Rochester apartment complex. Must have 2 years experience in property management. Apartment & utilities included. Call Mon.-Fri. 9am-5pm, 810-352-4043
An Equal Opportunity Employer

APARTMENT MANAGER COUPLE
Mature experienced couple for luxury apartment building. Nice apartment, plus salary, utilities, and insurance. Send resume to: CMC, 26913 Northwestern Highway, Suite 410, Southfield, MI 48034

APARTMENT MANAGER OR COUPLE
needed for luxury apartments in Canton. Experience in rentals and office procedures. Couple experience must have maintenance skills and own tools. Salary, apartment and benefits. Send resume to: Ivanoe Mgt., 7013 Orchard Lake Rd., Suite 110, West Bloomfield, MI 48322

APARTMENT PREP PERSON. Full time prep work and light maintenance for Southfield apartment complex. Benefits. Call Mon.-Fri. 9am-5pm, 810-353-9050
An Equal Opportunity Employer

APPLICATIONS NOW being accepted for housekeeping & laundry aides. Apply at: 512 Beach, Fenton

APPOINTMENT CLERK
$7.00 Per Hr.

National company located in Madison Hts. now has (10) part-time evening openings in our Scheduling Dept. Will train. Call Ken. (810) 837-4600

APARTMENT PREP PERSON

For large Farmington Hills apartment community. Must be conscientous. 40 hrs. Apply at:

MUIRWOOD

Management Office
35055 Muirwood Dr.
Farmington Hills, MI
(810) 473-6550
N.W. corner of Grand River & Drake. Ask for Kevin.

APPOINTMENT SETTERS For our Northville office

Full time: 9-4:30pm or 1:30-9pm
Part time: 9-1 or 5-9pm.
$7 plus commission
Own transportation a must.
Call Sharon Belisle
800-933-9230
Equal opportunity employer

APPRENTICE PAINTER
No experience necessary. Starting $8/hr. Must have reliable transportation, good work ethics. We will train. Full time employment.
(810) 426-8353

APPRENTICE
Prefer carpentry or cabinet making experience. $8.50/hr. to start. Benefits after 30 days. 810-474-2500

APT MAINTENANCE
Plumbing, electrical, heating experience. Own tools. Full or part-time. Apartment optional. 810-352-2550

APT MANAGER COUPLE

Suburban complex. Maintenance experience. Wonderful opportunity. Apt., salary, benefits. 810-352-2550

APT. SERVICE technician for large apt. community in Southfield. Experience in plumbing, light electrical, heating & cooling helpful. Must have tools & transportation. Call 810-557-0815

ARCHITECT
MICHIGAN registration required. North Oakland county firm looking for Architect to assume client projects & production, management of divers range of projects. Send resume to: P.O. Box 72, Lk Orion, MI 48360.

ARCHITECTURAL DRAFTSPERSON
needed. Residential experience preferred. Established West Bloomfield Residential Builder/developer. Send resumes to P.O. Box #2532 Observer & Eccentric Newspapers 36251 Schoolcraft Rd. Livonia, MI 48150

Area Sales/ Health

HEALTH & FITNESS

Seeking ambitious, creative individuals who are looking to combine high earnings with a passion for true health.

(810) 589-9392

ARE YOU AS BRIGHT AS OUR FUTURE?
Consider joining us as a Service Technician. Call 1-810-426-9753 or mail resume to Terminix International, 39810 Grand River, Ste. 180, Novi, MI. 48375.

ART GALLERY ASSISTANT
For Southfield Gallery, must have experience in Art History/Sales.
(810) 356-5454

ART INTERESTS/ PICTURE FRAMING

We will train you in the fine art of picture framing. We are looking for well groomed, personable individuals who will enjoy a blend of retail sales, design & picture framing. We offer benefits & paid vacations. Please apply at:

FRAMES UNLIMITED
2842 W. Maple Rd., Troy
Corner of Coolidge & Maple in The Somerset Plaza

FRAMES UNLIMITED
19771 W. 12 Mile, Southfield
Corner of Evergreen & 12 Mile, in the Evergreen Plaza

FRAMES UNLIMITED
1910 S. Rochester Rd.,
Rochester Hills, Corner of Hamlin & Rochester in the Hamlin Square Plaza

FRAMES UNLIMITED
1914 Woodward Ave.,
Bloomfield Hills, Corner of Square Lk., & Woodward in the Kingswood Plaza

FRAMES UNLIMITED
6616 Telegraph, Bloomfield
corner of Maple & Telegraph, in the Bloomfield Plaza

ART POSITION

Full time positions available for minor artwork on photographs. Artistic ability helpful (arts & crafts, cake decorating, detail work, graphic art). We will train. Overtime and Saturday work may be required. Raises and promotions based on job performance. Full time starting pay $8.40/hr. Health, dental & life insurance available. Apply:

NORTH AMERICAN PHOTO
The color lab you can count on™
27451 Schoolcraft
(at Inkster) Livonia, MI

Drivers

GET ON THE ROAD TO GREAT OPPORTUNITY!

Customer-focused, Hays Home Delivery Services is a worldwide player in the transportation industry, more than $1.5 billion strong. Our substantial company growth is a direct result of our commitment to our customers *and* our employees!

We're seeking independent contractors with strong customer service skills to deliver goods for a leading Detroit/Livonia area retailer.

OWNERS/OPERATORS
Own or Lease A 26' Truck!

- Home Every Night
- Health/Disability Insurance Options
- Excellent Annual Earnings Potential
- Vehicle Lease/Purchase Options Available

If you're interested in this outstanding opportunity, call today:
1-800-789-4297
Hays Home Delivery Services Inc
equal opportunity employer

Asking for Stability?
Plymouth metal co. seeking RELIABLE employees for
Day & Aft Shifts
Some Heavy Lifting
Build your physique while earning $$ & growing towards advancement!
Raises/benefits after training
$6.30-$6.80/hr. to START
This position offers opportunity!
Apply at our Human Resource office in Oak Park w/valid driver's license & SS card at 20700 Greenfield Ste. 100 (NE corner 8 Mile & Greenfield)
Thurs. 1-5pm & Fri. 8-10am

ASPHALT PAVING CO.

taking applications for sealcoat Laborers/General Laborers. Canton. 313-721-4442

ASSEMBLER

Day and afternoon shifts. Prerequisites are: mechanically inclined, have own tools, understand blueprints, use precision measuring tools, welding, burning and a millwright background a plus. Competitive wages based on ability and performance. Excellent benefits. EEOC Employer. Indicate position and send resume to: Voest-Alpine, 28975 Smith Rd., Romulus, MI 48174 Attn: A.D.G.

ASSEMBLERS NEEDED

Excellent opportunity with multiple openings. Must be eager to work and have reliable transportation. Long-term, possible permanent position with benefits! Located in the Novi area. Call today for an interview.

Livonia, 313-266-8600
Southfield. 810-352-1300

SNELLING.
PERSONNEL SERVICES

ASSEMBLY/FACTORY
Michigan's largest mini blind manufacturer looking for mature, dependable assembly people. Full time, good pay, 401(k) savings plan. High school diploma and previous work experience preferred. Mail resume or apply in person:
House of Blinds & More
23000 W. 8 Mile
Southfield, MI 48034
Ask for Craig: (810) 357-4710

ASSEMBLY
Part time flexible hours.
Will train. $6/hour.
Livonia. 313-425-8150

ASSEMBLY

Walled Lake Area
5 - 6 days per week.
Overtime not required
$6.00/hour
3 shifts available
Must have own transportation
COME ON...
LET'S GO TO WORK!
MAYDAY RESOURCES
(810) 827-1163

ASSISTANT GENERAL MANAGER

The Detroit Club is seeking a qualified, energetic person for the recently created Assistant General Manager position. This position will share significant responsibility of day to day operation of this grand old club located at the corner of Cass and Fort since 1892. Excellent salary and incentive package. Call:
(313) 963-8600 for an application.

ASSISTANT MANAGER
Local recreation center. Apply in person or send resume to: 45100 Ford Rd., Canton, MI. 48187.

ASSISTANT MANAGER
Needed for busy body shop at suburban Ford dealer. Full time, experience in computer helpful. Commission/benefits. Call Jim:
(810)227-1171 ext. 279

ASSISTANT MANAGER TRAINEE
Positions available in a successful growing multi location building materials company. Excellent opportunities & benefits. Send resume to: Siding World, 6450 E. 8 Mile Rd. Detroit, MI 48234

ASSISTANT MANAGER person for Farmington Hills machining company to assist manager with day to day operations. Multi level manufacturing experience needed. Purchasing, design & shop background are all helpful. Salary commensurate with experience, benefits, paid vacations & holidays, call Mon. Tues. Thurs & Fri. 9am-3pm or send resume to Personnel Dept. 30156 W. 8 Mile, Farmington Hills, MI 48336. 810-478-1745

ASSISTANT MANAGER
We are looking for 3 individuals who have the desire to Earn well above average income. We are an international corporation which is expanding its business it your area. Opportunity to earn $300-$600/wk to start. For your personal interview call:
313-525-6285 E.O.E.

ATTENDANTS & CASHIERS
Seeking Friendly & Motivated People. Part & Full time available. Starting $6/hr with benefits. Apply at Mobil Oil 12 Mile & Orchard Lake Rds., Farmington Hills

ASSISTANT
SUPERINTENDENT /CLOSER
Full or part-time. Trade experience preferred. Willing to train the right person. Send resume to:
CAMBRIDGE HOMES, INC.,
17162 Stonebrook Dr.,
Northville, MI 48167.
No phone calls please.

ATTENTION GRADUATES!
Vending machine repair people needed. Must have electrical/ mechanical aptitude. Will train. Call 9am-4:30pm (313) 207-8363

RADIATOR SHOP MECHANIC/MANAGER
Must know auto air conditioning. Excellent pay. Paid vacations and holidays. Ask for Eric.
(313) 937-3290

AUTO BODY painters helper. Experience helpful but not necessary. Looking for individual willing to learn trade. Excellent pay & benefits. Tamaroff Buick, 28585 Telegraph Rd., Southfield. (810) 353-1300

AUTO
Bodyshop Greeter/Receptionist
Must be prompt & courteous, ability to remain calm in a hurried atmosphere a plus. If you can greet customers & answer phones, close orders a plus but not necessary. We offer a complete salary, based on your ability. Pay plan includes: BC/BS, dental, optical, vacation & 401K. If interested apply in person at,
FOX HILLS
Chrysler/ Plymouth /Jeep/ Eagle
111 W. Ann Arbor Road
Ask for, Debra Jenkins

AUTO BODY SHOP PORTERS
Must be self motivated, hardworking, excellent driving record & willing to work. Benefits after 90 days. Retirees welcome. Apply in person at Ford Road Collision, 32984 Ford Rd., Westland.

AUTO BODY TECHNICIAN

Good pay and benefits. Apply at:
Taylor Chrysler-Plymouth
12200 Telegraph
Taylor, MI

AUTO CAR BILLER

Looking for experienced. Detail oriented individual. Benefits include paid vacation, comprehensive insurance package, and 401K. Please provide work history and salary requirements. Call Sandy to set up interview.
CRESTWOOD DODGE INC.
313-421-5700

AUTO DEALER

Customer Service Consultant for Metro Detroit Ford Dealer. Experience preferred, but will train right person. Salary, bonus, BC/BS, dental, life insurance, 401(k), vacation plan. Contact Ron Robertson,
BLACKWELL FORD
313-453-1100

AUTO DEALER NEEDS-
USED CAR BILLER
GENERAL OFFICE HELP
Immediate full time positions available. Reynolds & Reynolds computer experience a plus. Excellent pay and full benefits. Apply in person:
Stu Evans Lincoln/Mercury
32000 Ford Rd., Garden City.

--AUTO DEALERSHIP--
Large GM-NISSAN Dealer currently has openings for NISSAN & GM Mechanics. State Certified a must! Top wages & 401K plan.
OLSON OLDS-NISSAN-ISUZU
(313) 261-6900

AUTO DETAILING - Rub out & waxing. Interior shampoo. Car Detailing. Full-time/part-time. $350-$600 per wk. 313-459-8088

Auto
FULL TIME - Oil Change Attendent
Apply in person, no phone interviews. Lighthouse Motor Pool, 41801 Ford Rd. Canton

AUTO GLASS installer needed. Experience required. Full time with benefits. Laird's Auto Glass:
(313). 453-2599

AUTO - GM dealer requires Body Shop Manager. Excellent pay plan & benefits. Our Employees know of this ad. Send resume to: Box #2838 Observer & Eccentric Newspapers 36251 Schoolcraft Rd. Livonia, MI 48150

AUTO LUBE/OIL/FILTER TECHNICIAN
The right individual can move on to our Auto Technician Apprentice Program - Full benefits - Overtime - 5 day work week. Apply in person:
STEVE CLEMENT
Service Manager
LOU LaRICHE CHEVROLET/GEO
Plymouth Rd. - Just W. of I-275
(313) 453-4600

AUTOMATIC SCREW MACHINE OPERATOR
O./D.GRINDER
QS 9000 certified.
Supplier of precision auto parts seeks experienced Acme Gridle Operators & OD Grinders. Both positions require 1-3 yrs. experience. Overtime. Benefits, 401K. If qualified & would like to further discuss a future with a rapidly growing organization Call or apply:
MASTER AUTOMATIC
12355 WORMER
REDFORD, MI 48239
(313) 537-1775

AUTO MECHANIC, certified, pays 50 / 50. Livonia store.
Call 313-525-7283

AUTO MECHANICS HELPER for busy Livonia auto repair facility. Hourly pay plus commission. Great benefits. Call: (313) 513-5900

$ $ $ $ $
Auto Mechanics/ MANAGERS
Get top pay! Need managers & certified mechanics for full or part time work. Call: 1-800-866-2725, ext. 902

VICTORY LANE QUICK OIL CHANGE has immediate openings for Managers & Assist. Managers. Come join our team, $20-$30,000 a year. Great benefits, paid vacations. More info call Bob (313) 996-1196

AUTO MECHANIC

With Certification. Experience preferred. Willing to train the right person. Apply at:
Taylor Chrysler Plymouth
12200 Telegraph
Taylor, MI

Auto Tire/Service Sales

BELLE TIRE Continues to expand. Experienced tire & service sales professionals earn up to $50K. Must have demonstrated track record in retail sales. Only highly motivated, enthusiastic individuals need apply. Get on your Management Career Track and "Come Join The BELLE TIRE Team". Call the Belle Tire Career Connect Hot Line at
1-800-879-4440 ext. 212

STOP & LOOK!

VICTORY LANE QUICK OIL CHANGE has immediate openings for Service Technicians, who want more than just a job, they want a career. We are more than just an oil change center. Call Bob: (313) 996-1196

AUTOMOTIVE

CLAY MODELERS
FIBERGLASS TECHNICIANS
METAL FABRICATORS
DATA ENTRY CLERK

A growing converter and developer of vehicles have several positions available for talented and industrious individuals.

Apply by resume to:
TRANSPORTATION DESIGN & MANUFACTURING CO.
13000 Farmington Rd.
Livonia, MI 48150
FAX: (313) 458-9118

automotive
IF YOU LOVE CARS, this is the job for you! Auto accessories business needs hard working, reliable person with good driving record. Entry level, will train. Apply at: 23951 Plymouth Rd., Redford.

AUTOMOTIVE

Looking for something better? Great Lakes Auto Service Goodyear is now hiring Auto Repair Technicians, Trainees, and Sales. State of the Art facilities with great benefits and pay. Come work with the best!
(810) 948-8820

AUTOMOTIVE
OIL Changers and Light Service Techs. Earn $400 to $500 per week. Apply in person: Novi Motive Inc, 21530 Novi Road, between 8 & 9 Mile Roads.

AUTOMOTIVE PARTS & ACCESSORIES
Experienced, motivated individual for over the counter sales and related duties. Apply in person:
Ramchargers Performance Center,
36534 Plymouth Rd., Livonia.

AUTO PARTS DELIVERY DRIVER
Part-time. Mature person with good driving record. Retirees welcome. Plymouth area. 313-451-0333

AUTO PARTS DELIVERY DRIVER
Full & part-time available. Retirees welcome. B & F Auto Supply, 1100 Starkweather, Plymouth.
(313) 453-7200

AUTOMOTIVE SUPPLIER IN CANTON HAS IMMEDIATE FULL-TIME PRODUCTION OPENINGS
Pay starts at $5.50/hr.
Raises to $6.00/hr.
Bonuses every 6 months
Paid holidays and vacations
Must be able to work a day shift
Long term employment.
Call Susan at
(313) 326-5590 or
(313) 522-4020

KELLY SERVICES

AUTOMOTIVE TIRE INSTALLERS

EXPERIENCED Tire installers earn up to $8 per hr. If you're one of the best and are a hardworker, we have a position for you! Entry level Trainee positions also available.
"Come Join The Belle Tire Team"
Apply at:

BELLE TIRE

Plymouth	313-453-5300
Novi	810-348-4348
Farmington	810-474-5042
Livonia	810-477-1100

Auto
PARTS DRIVER
For automotive dealer. Must have excellent driving record; will consider part-time. Please contact Bob Chisholm for appointment at:
(810) 471-0044 or 471-0819
BILL COOK AUTO GROUP
37911 Grand River
Farmignton Hills

AUTO PARTS
INSIDE SALES
Catalog experience, hourly plus commission. B & F Auto 1100 Starkweather, Plymouth (313) 453-7200

AUTO PARTS Warehouse Driver. Chauffeurs license required. Full and/ or part time. Good pay & health insurance. Apply: 24004 Haggerty Rd., Farmington Hills, Haggerty/10 Mile area. Retirees welcome.

AUTO PORTER
For large volume auto dealership. Good driving record a must. Full time position. Benefits. Blue Cross, Blue Shield & 401K. $6 per hour. Apply in person only. See Steve Shipley.
Pat Milliken Ford, 9600 Telegraph Road., Redford, MI.

AUTO PORTER needed for full & part time positions. Good benefits, must have valid drivers license. Apply at: Holiday Chevrolet, 30250 Grand River, Farmington Hills. See Tony or Bill in Service Dept.

AUTO REPAIR - Entry Level
Full-time. Will train.
Light repair work & service.
Call Kevin: (313) 522-3638

AUTO SERVICE ADVISOR - for busy Novi/Northville area repair center. Salary based on experience. Call for interview 810-449-5228

AUTO SERVICE WRITER
needed for busy Livonia auto repair facility. Must have working knowledge of cars, computer POS experience helpful. Call: (313) 513-5900

AUTO TECHNICIANS

Are you tired of rolling your tool box from shop to shop searching for the right company to plan your future with? We have the answer. Explosive growth has created new opportunities for EXPERIENCED pro's. Outstanding pay, benefits and career growth. Park your tool box for the last time.
"Come Join the Belle Tire Team"
Apply at:

BELLE TIRE

Plymouth	313-453-5300
Novi	810-348-4348
Farmington	810-474-5042
Livonia	810-477-1100

AUTO TECHS

$ Earn $18.72 per flat rate hour + benefits. Busy shop, lots of work, only experienced & certified please, apply in person: Novi Motive Inc., 21530 Novi Road, between 8 & 9 Mile.

AWNING COMPANY
Fast growing Livonia company looking for installers & laborers. Will train, full time, days, benefits. Must be 18. Call (313) 432-1050

BAKERY/COUNTER HELP
Afternoons & evenings. Part time.
Plymouth Marketplace.
(313) 453-2535

BANDSAW OPERATOR
We are seeking an experienced individual. Full benefits package w/profit sharing and retirement plan. Apply in person: U. S. Fabricating, 1947 Haggerty Rd., Walled Lake, MI.

Banking

OPEN HOUSE

Thursday, July 11, 1996
10:00am - 3:00pm
Michigan National Bank
37276 6 Mile
(Corner of 6 Mile & Newburgh)
Livonia, MI

If you can deliver quality, superior customer service and teamwork, come talk with us. We invite you to attend our Open House and build your future with one of Michigan's banking leaders in one of the following PART-TIME positions:

Tellers
Proof Operators

If you are unable to meet us, please call (810) 473-4328. We promote a drug-free work environment. Substance abuse testing is part of the pre-employment process. Affirmative Action/Equal Opportunity Employer

Michigan National Bank

BARBER needed. Must be experienced in clipper work. Plymouth area. Call, ask for Tammy (313) 459-8030 or after 6 (313)455-1330

BARRICADE DELIVERY
Light shop work. Apply at 3970 Second St., Wayne, MI, good driving record a must. (313) 641-9113

BEGIN IMMEDIATELY
MIG & TIG Welders with 2 yrs. experience. Truit & Brake Presses & CNC Operators • Drivers.
Earn up to $1600 monthly.
HUMAN RESOURCES
810-541-0600

BEST BUY

Full time clerical & full time warehouse position available. Please apply in person or send resume to: 38100 Amrhein, Livonia, MI 48150.

BODY SHOP ESTIMATOR
Busy Ann Arbor Automotive dealership seeking experienced Body Shop Estimator. Excellent medical and retirement programs, competitive wages. Apply in person to Rob Beaudoin at Jim Bradley Pontiac Cadillac GMC Truck, 3500 Jackson Rd. Ann Arbor.

BRANCH MANAGER

WFS Financial Inc., one of the fastest growing consumer finance companies, has an immediate opening for a Branch Manager in our Ann Arbor location.

Selected candidate will have 3-6 years experience in indirect auto lending and consumer finance as well as knowledge of state and federal lending and collection regulations. Must possess strong verbal and written communications skills, selling ability and supervisory background. We require high school graduation or equivalent; some college preferred.

We offer competitive salaries, medical/dental/life insurance, 401(k), profit sharing and flexible benefits. Please send/fax your resume with salary history to
Attn: Kurt Nelson, 21675 Longview Dr., Ste. 102, Waukesha, WI 53186 • FAX: 414-798-9797
Equal Opportunity Employer

WFS FINANCIAL INC

NUMERICAL CONTROL CENTER, INC.

BORING MILL OPERATORS
BRIDGEPORT OPERATORS

- **NIGHTS**
- **EXPERIENCE REQUIRED**
- **EXCELLENT BENEFITS FOR QUALIFIED EMPLOYEES**

- 401(K) - 50% Company Match
- Pension Plan
- 16 Paid Days Per Year
- Liberal Vacation Pay
- Quarterly Attendance Bonus
- BC/BS or HMO
- Dental and Optical
- Life and Disability Insurance
- Air Conditioned Work Environment

APPLY AT:
12600 FARLEY
REDFORD, MI 48239
MON. - FRI. 7:00 A.M. - 5:00P.M.
OR CALL (313) 531-2710
E.E.O. M/F/H/V

CAREER DAY

GapKids offers you the remarkable opportunity to be part of our continued growth as America's premier specialty retailer.

SALES ASSOCIATES POSITIONS AND STOCK POSITIONS ARE AVAILABLE F/T AND P/T SHIFTS.

We offer unlimited opportunity to learn, promotion based on talent and ability, and great personal satisfaction.

WE ARE NOW HIRING FOR OUR NEW STORES IN SOMERSET COLLECTION IN TROY.

If interested, please attend our Career Day on Tuesday, July 16 at:

GapKids
135 N. Woodward Avenue
Birmingham

EOE/M/F/H

GAP KIDS GAP

BOBY SHOP MANAGER
All state pro shop, experience helpful. Computer experience a must. Call Gene Dixon.
Olson Oldsmobile
(313) 534-7200

BODY SHOP PORTER
Must have valid drivers license.
(313) 581-3832

BORING MILL OPERATOR

Must be able to set up and operate large horizontal boring mills. Afternoon shift. Excellent pay, benefits and retirement package. No phone calls. Indicate position and send resume only to: Voest-Alpine, 28975 Smith Rd., Romulus, MI 48174. Attn: R.A.

BOWLING CENTER - Playroom attendants, days; Wait staff & bartenders, weekdays & weekends; floor attendents, office personnel, some accounting helpful, early AM; Control counter, nights. 30950 5 Mile, Livonia, 313-427-2900

BRICK LAYER. Experienced, full time for Southfield Property Management Company. Benefits. Call Mon.-Fri. 9am-5pm. 810-356-1030
An Equal Opportunity Employer

BRICK LAYERS, LABORER
experienced in new residential construction. Call Cornerstone Masonry, (313) 941-5971

BRICK PAVING & Masonary Business - needs laborers, brick setters, masons. Experience preferred but not necessary. (313) 537-4238

BRIDGEPORT OPERATOR/ MILLHAND

Qualified person will receive excellent pay, benefits and overtime. 313-522-4780

BRIDGEPORT OPERATOR
Experienced in Close Tolerance Tool Work.
313-538-8882

CABINET Maker Assistant & Finisher's Assistant, no experience necessary, for high end furniture manufacturer. Starting salary $6/hr w/ benefits. Applications between 10 & 3. Vogue Furniture: (313) 422-3890

CABINET MAKER, INSTALLER & GEN. SHOP
(810) 669-8903

CABLE INSTALLER

needed. Must have good driving record. Please call 810-354-2550

CABLE INSTALLERS

KLA LABORATORIES is seeking Cable installation Technicians. Candidate must have minimum two years expeirence in Data Networks, Voice and Video Systems, IBEW Union positions. Please call 313-846-3800 Ask for Human Resouces Dept.

CAFE/KITCHEN SET-UP
Early morning thru afternoon. Full time. Plymouth Marketplace
(313) 453-2535

CAPENTERS WANTED
Finish and rough, basic electrical and plumbing a plus. (313) 453-7422

CAREER CHANGE

Real Estate sales! Excellent opportunity - first year income potential in excess of $50,000. YOU be in control of your life.
REAL ESTATE ONE
Ask for: ERIC RADER
313-261-0700

CAREER OPPORTUNITY
Tony V's Sunroom & Spa is in an expansion period and is looking for highly motivated individuals to join our team.

- Full benefits after 3 months
- Fully paid intensive training
- Income potential unlimited
- Good people skills a must
- Average income $30-$50,000

If this opportunity is what you are looking for call: Wayne Ogne at 800-448-6698 for initial interview or FAX resume to: 810-412-6077

CARPENTER - Experienced external and internal. Full time for Southfield Property Management Company. Carpenter Laborers needed also. Benefits. Call Mon.-Fri. 9am-5pm at, 810-356-1030
An Equal Opportunity Employer

CARPENTER
For remodeling company. Wood & metal stud work. Must have own vehicle & tools. Experienced in dry-wall, electrical, painting, plumbing & ceramic helpful. Absolutely must be experienced, honest, reliable & motivated. (810) 476-2194

CARPENTER/REMODELER
Experienced. Bath & kitchen company. Call Mon.-Fri. 8am-5pm, (810) 851-3090

JOB FAIR

MONDAY, JULY 15
FOR OPENINGS AT TECHNICOLOR VIDEO SERVICES

Technicolor Video Services, a leader in the video duplication/distribution industry, is seeking enthusiastic individuals for openings in our Wixom, Westland, and Livonia area facilities. Available openings include:

Light Industrial/ Material Handlers -Production Line
Electro-Mechanical/Electronic Technicians

Positions are available on 2nd and 3rd shifts. Weekly paychecks. New pay rate with potential of $8.00/hour within a year. Must be able to work rotating schedule, 40 to 60 hours per week. High school diploma or equivalent needed. Excellent working conditions and benefits package including fully paid medical and dental, tuition reimbursement, pension and 401K.

The job fair will be held at our Livonia facility located at 39000 Seven Mile Rd., just west of I-275 on July 15 from 12:00 to 5:00 P.M.

Call our JobLine at (313) 591-8651 for more information and directions.

WORK IN THE ENTERTAINMENT INDUSTRY!
EOE

ADIA The Employment People

Discover the ADIA Advantage

INDUSTRIAL
Long Term Assignments for General Labor in the Romulus area working with Marketing Material.
HOURS:
8:00 - 4:30
5:00 - 1:30
PAY $6.00

PART TIME PACKAGERS
DAYS
7AM - 11AM
AFTERNOONS
5PM - 9:30PM
LIVONIA AREA
Westland • 722-9060
Taylor • 291- 3100

Discover The ADIA Advantage
Does Your Service Offer You
- More Jobs
- Holiday Pay
- Vacation Pay
- Referral Bonuses
- Medical Insurance

ADIA
Best Benefits For The Best Temps!
722-9060

APPLY NOW
MONDAY thru FRIDAY
8AM -3:30PM
in the Westland Office
CALL TODAY!
722-9060

AUTOMOTIVE PACKAGERS
DAYS & AFTERNOONS
LONG TERM
- CANTON
- LIVONIA
- WESTLAND
Westland • 722-9060
Taylor • 291-3100

WESTLAND (313) 722-9060 • TAYLOR (313) 291-3100

Sales Opportunities

With the Nation's Largest Department Store!

JCPenney, Westland and Twelve Oaks now has openings for new sales associates. Apply now, and discover the advantages of working for the nation's largest department store! We offer excellent training programs to sharpen your selling skills. High earning potential based on personal sales in some departments. Generous merchandise discounts at any JCPenney location. Plus, you only have to average 25 hours a week to qualify for these great benefits:

- **Medical and Dental Insurance**
- **Savings and Profit Sharing Plans**
- **Paid Vacations and Holidays**
- **Term Life Insurance...and more!**

Applications are being accepted at the JCPenney, Westland and Twelve Oaks Personnel Office, during store hours.

JCPenney
An Equal Opportunity Employer M/F/V/H

500 Help Wanted General

CARPENTERS - experienced with rough, 6 large residential sites, metro Detroit area. Contact B. Wayne days 810-615-1313. Eves. 810-557-2625

CARPENTERS HELPER
Full time employment. Must have valid Michigan drivers license. Call (810)478-4404

CARPENTERS - rough, dependable, some experience preferred, steady work, potential health benefits. 810-851-3434

CARPENTERS WANTED
For Rough residential framing. Experience required. Full time positions. Union benefits offered. Call: 313-513-5960

CARPENTERS WANTED, experienced or will teach the trade. $8-$17 per hr. plus full medical benefits & life insurance. Call Farmington Contracting Inc. (810) 477-9488

★ CARPET/AIR DUCT CLEANERS
Full medical, dental & life. Full time. Will train. Advancements. $8 to start. AMERICAN FREEDOM CLEANERS (810) 473-9300

CARPET CLEANERS
Carpet cleaning company needs hard-working, clean cut Service Help, full-time days. Must have good driving record & be able to lift 60 lbs. Start at $8 per hour with quick raises & bonus possible. Call Ralph, 9 a.m. - 5 p.m. (313) 464-7600

CARPET CLEANERS WANTED
We are willing to train the right person to earn $450 to $800 per week. Call Dave at 313-261-0780

CASHIER WANTED
Mobil Gas Station. Full or part-time. Night shift. Experience necessary. Part-time; $7.50/hour. Full-time; $20,000 & up. Call: (313)453-8780

CASHIER / DELI
Part-time. Flexible hours. Pleasant surroundings. 1050 Benstein Rd., Walled Lake. (810) 669-4464

CASHIER immediate employment. Must be reliable. Full & part time. Apply at Chicago Shell, 9525 Telegraph, Redford. (313) 538-1488

CASHIER
Part time, eves. & weekends. Apply Greenfield Drugs, 29255 Greenfield Road, 1 block north. of 12 Mile

CASHIERS FOR self-serve gas station. All shifts, will train, immediate openings. Management opportunities possible. Apply in person at: Dandy's Marathon, 14 & Middlebelt, Farmington Hills.

CASHIERS
Full and part time. All shifts. Benefits available. Nice working atmosphere. Apply at:
Andrews Drugs
29436 Ford Rd., Garden City.

CASHIERS
Full and part time. All shifts. Benefits available. Nice working atmosphere. Opportunity for advancement. Apply at: Sav-on Drugs
6510 Telegraph
Bloomfield Hills

★ CASHIERS NEEDED
Full or part time positions. Evenings and/or weekends. Apply: Maple Drugs
31505 Joy Rd., Westland or
35151 Grand River, Farmington
or call 313-427-9100

CASHIERS
RETAIL grocery experience preferred, closed all major holidays, full time benefits include medical w/dental & vacation. Apply in person only
JOES PRODUCE
33152 W. 7 MILE, LIVONIA

CASHIERS
STOCK PERSONS
Immediate openings. Full/part time. EARN UP TO $400/WEEK. Apply at: Randazzo's Fruit Market, 6701 Newburgh, (at Warren) Westland or 24135 Joy Rd., (at Telegraph) Dearborn Heights.

CASHIER $7.50/HR.
Mayflower Party Shop, 824 S. Main, Plymouth. Part-time flexible eveings

CERAMIC TILE MECHANIC & helper needed. Experience & transportation needed. Call after 5:30pm (810) 645-6445.

CAULKERS/MASONRY RESTORATION Brick Cleaners. Transportation needed. Experience preferred but not necessary, minimum $7/Hr. to start. Call Mon-Fri from 9 to 4. (810) 348-1992

CHILD CARE CENTER
Quality child care center seeking caring, reliable persons to fill full & part-time positions. Positions open in August. Salary & benefits commensurate with experience. (810) 489-0810

CHILDCARE ASSISTANT TEACHER needed for child development center in Redford. Experience preferred. Call, 313-537-0037

CHILDCARE ASSISTANT
Full or part-time. Southfield area. High School students welcome to apply. (810) 355-1846

CHILD CARE TEACHERS
Needed for infant, toddler & preschools rooms. Competitive wages and benefits. Great environment. Farmington Hills. 810-471-1022

CHILD CARE TEACHERS & ASSISTANTS
For learning centers in
NOVI & TROY
Benefits offered
810-569-2500

CHRYSLER TECHS NEEDED
Our new service addition is complete. Excellent pay and benefits, signing bonus for the right individual. If you qualify, please call Chris Leonard at, BOB SAKS DODGE. (810)699-7038

CLEANERS NEEDED
Immediate start, $6+ per hour. Benefits. Full/part time. 313-282-0024 or after 6pm. 313-281-2727

RESTORATION CLEANERS
Needed, experience helpful, but not necessary. Starting pay $7/hr. Apply in person: Mon - Fri., 10am to 2pm
SunGlo Restoration Service.
27189 W. Warren, Dearborn Hgts
between Beech Daly & Inkster

CLEANING COMPANY seeks evening part time workers for Livonia area. Couples welcome. (810) 615-1111

CLEANING HELP needed, full or part-time, contractors or employees. Good hours and great pay! (810) 305-9578.

CLEANING HELP NEEDED, full or part-time, contractors or employees. Good hours and great pay. (810) 305-9578

CLEANING/LEASING
Apt. community in Novi needs someone to clean apartments and help in the leasing office. Great opportunity with large property management company.
Call Waterview Farms
(810) 624-0004

CLEANING PERSON
for Farmington Hills apt. complex. Call 810-478-0322 or fax: 810-442-7510

CLEANING PERSONS
Part time position, Evening Shift in our Southfield office. Must have previous cleaning experience. Excellent starting wage. Send resume to: Attn: Maintenance Department, P.O. Box 5091, Southfield, MI 48086

CLERK
Immediate openings for clerks. Full and part time openings in the evenings. No experience necessary. Positions available in Royal Oak. HRMS. 810-988-0287

CNC/BRIDGEPORT OPERATORS
Westside auto supplier seeks several operators with 1+ yrs. experience. Mills and lathes, read & process prints. Day, afternoon & mid shifts available. Must have own tools. Call... (810) 948-1064, fax 948-1833

CNC LATHE Operator. Experience required. 40 hours per week plus benefits. Milford Twp. (810) 684-0555

COLLECTIBLE GIFT & Doll Store in Plymouth now hiring full & part time help, flexible hours. Ask for Michelle (313) 453-7733

COLLEGE STUDENT: Lawn Maintenance/Painting for mobile home park. Apply in person 9-4pm, Mon.-Fri., 22600 Middlebelt Rd., N. of 9 Mile.

COLLECTIONS & CUSTOMER SERVICE/
Career opportunity to develop your problem solving skills with expanding Auburn Hills, Troy and Dearborn locations of industry leading companies. Long or short term. Qualified candidates must have:
• excellent people skills
• basic math skills
• prior business experience
Birmingham Farmington/Livonia
646-7661 473-2932
Advantage Staffing

COLLECTIONS
PART TIME
Immediate openings for Dialer Recovery Agents to work mornings (8 to 12), afternoons (1 to 5) or evenings (5 to 9) plus every other Saturday (8 to 12). Experience is helpful, but not necessary. We will train motivated individuals. Ideal position for college students/homemakers and others. Call: Mr. Dollars (810) 827-1503 or (810) 799-9553

COMMUNITY SERVICE COORDINATOR
PRESBYTERIAN VILLAGE NORTH, an Oakland County Senior Citizen Housing Community, is inviting applicants for its position of SERVICE COORDINATOR, who links community services to our residents. It is our mission to help residents enjoy an independent lifestyle in a safe and stable environment. Viable candidate will be caring, compassionate, enthusiastic and organized individuals who have an understanding of and experience in meeting the needs of the senior population. Bachelor degree in Social Work, Gerontology, Psychology or Counselling preferred. Forward resume with salary requirements to:
PRESBYTERIAN VILLAGE NORTH
420 S. Opdyke Rd.
Pontiac, MI 48341

SOFTWARE ORIENTED EE
To assist in development of a barcoding product. 1 yr. of commercial C++ experience on MS Windows or Windows NT. Exposure to network programming, device drivers. No agencies. Reply in confidence to:
Supply Tech, Inc., Attn: EE-NT
P.O. Box 1026
Ann Arbor, MI 48106-1026

COMPUTER-DELIVERY
Delivery position available with national computer reseller. Good VERIFIED driving record necessary & personal computer skills helpful. Entre' Computer Center, 37695 Interchange Dr, Farmington Hills, MI, 48335. No phone calls please.

Computer Graphics
Free lance using your 486 PC. Average $30/hr. 3D Software required. 810-333-9526

COMPUTER REPAIR/ LAN TECHNICIAN
Ability to install & repair computer equipment & hardware including LAN's required. Knowledge of electronics & cabling preferred. Apply Bloomfield Hills Schools, 4175 Andover Rd., Bloomfield Hills, MI. 48302 or call... 810-645-4518

COMPUTERS
IMMEDIATE OPENINGS!
for full-time, detail oriented persons for tabulations, questionnaire programming, data processing & scanning for marketing research surveys. Experienced with Windows/IBM-PC's preferred. Fax or send resume to: Consumer Pulse., Inc, Attn: Kim, 725 S. Adams, Birmingham, MI 48009. Fax: (810) 645-5685

COMPUTERS
PC SUPPORT ANALYST
Go farther as part of this leading company in the field of integrated transportation logistics working to intergrate superior warehousing, and air, ocean and ground transportation with innovative systems to help customers better manage the full range of their distribution needs.
The professional we seek will support the hardware and software applications on a Novell Network, assist in the testing and implementation of system upgrades, develop programs, and train on-sight personnel. A Bachelors Degree, experience supporting Novell Networks, and hands-on knowledge of MS Access, Word Perfect, Lotus 1-2-3, and Windows are required.
As part of our leading edge team, you will enjoy a highly competitive compensation package.
Please send resume to:
AEI, PO Box 74699,
Romulus, MI 48174-0699
An Equal Opportunity Employer

COMPUTER SYSTEMS ASSISTANT
The City of Rochester Hills is currently accepting applications for the full-time position of Computer Systems Assistant within the Data Processing Division. To be accepted for testing, applicants must have completed two years of college course work with a minimum of 48 semester hours in a program directed toward a major in CIS, Communications or related degree; two years full time experience in the use of PCs, systems, networks and various office software applications; OR possess a bachelor's degree in MIS, Communications or related degree from an accredited college or university.
Hourly Rate of Pay:
$14.36 to $18.55 plus Benefits
Please apply in person Mon. thru Fri. (8-5) to complete an application, or submit resume w/cover letter identifying position to: Human Resources Dept. City of Rochester Hills, 1000 Rochester Hills Dr., Rochester Hills, MI 48309-3033. EOE

CONSTRUCTION EQUIPMENT supplier seeks service mechanic. Experienced preferred but will train the right individual.
Call (810) 471-5980

CONSTRUCTION FOREMAN
Contractor seeking individual for Foreman position. Should have experience in site work & grading. Send resume to: 7932 Cooley Lake Rd., Ste. D. Waterford, MI 48327, or call (810) 363-0209.

CONSTRUCTION LABORER for West Bloomfield builder. Must have valid driver's license.
CALL: (810) 988-9160

CONSTRUCTION LABORER
Entry level laborer needed for grading contractor. Call: 810-383-0209

★ CONSTRUCTION Laborer/ Driver Great opportunity for ambitious, hardworking individual looking to advance into carpentry trade. Good driving record required. Call between 9-5pm, 313-458-1800

CONSTRUCTION/ MASONRY CLEANER
Experience not necessary but reliability and self-motivation are. 70 year old company with competitive wage scale and excellent fringe package.
(810) 474-8160

CONSTRUCTION POSITIONS available: Heavy equipment Operators, Experience required. Call 810-380-9090

Construction Workers All trades.
(810) 624-9310

COOKS
Full & part time. Apply in person:
The Box Bar & Grill
777 W. Ann Arbor Tr., Plymouth

COOK WANTED,
Shift Optional
Salary negotiable. Livonia area.
Call (313) 427-3030

SPECIAL EVENTS COORDINATOR
New position open with progressive non-profit. Organized individual to assist with special events management. Coordinate details and volunteer relations. Microsoft Office & Access. Resume: Executive Director 1133 E. Maple, Suite 201, Troy, MI 48083. Or Fax 810-524-4755

COPIER/FAX TECHNICIAN
Are you at a crossroads in your employment or looking to make a job change? Are you interested in quarterly bonuses, profit sharing through 401k, employer sponsored pension plan, comprehensive medical & dental benefits? Are you looking for a team environment with a positive atmosphere? Well look no more. We are a Fortune 100 company currently accepting applications for Copier Service Technicians and Fax Service Technicians due to tremendous growth in the S.E. Michigan area. Don't wait, send your resume now to: Branch Service Manager, HOVINGA BUSINESS SYSTEMS, INC., 41180 Bridge St., Novi, MI 48375-1300. EOE

COUNTER/CASHIER HELP
Great pay. Flexible lunch time hours. High wages for right person. Mr. Pita, Farmington Hills, (810) 489-0860

COUNTER CLERKS
Full/part time. All locations.
1-800-417-1587

COUNTER HELP wanted for Auto Parts warehouse in Livonia. Reading is required, experience helpful but not necessary. No Evenings or Sun. 401(k) and Health benefits available. Call Dave or Tony at 313-522-9300

COUNTER & MISC
Help. Full-time, mid-day & eves. Body Rock/Racquet-Time. 313-591-1212

COUNTER PERSON
Experienced retail. Full-time/part-time. Contact John Allie, (810) 477-4434

COUNTER PERSON
For auto paint store. Full time, benefits. Will train. Apply: Painters Supply 1054 W. Ann Arbor Rd., Plymouth

COUNTER PERSONS/DRIVERS
Full & part time, flexible hours. Retirees welcome.
Key Auto Supply
810-478-2103

COUNTER SALES
Benefits, Douglas Cleaners, 900 N. Woodward, Birmingham. 810-642-6230

COUNTER SALES - for Madison Heights picture frame shop. Salary & benefits. Art &/or photography background preferred. (810) 547-0347

COUNTER SALES
Good pay, benefits, hours. Some Saturdays. Computer experience helpful. Please call 313-981-0240
PLYMOUTH CONSTRUCTION

COURIER
In-house Legal Dept. seeking Courier to deliver company documents and court documents. Must also have typing experience, WordPerfect & Word experience. Call John at (810) 543-0415

CRIMBOLI NURSERY
Nursey Manager needed immediately, full or part time. Irrigation installers & repairers needed immediately. Must have experience. Call 313-495-1700

CUSTODIAN/HANDYMAN
Responsible part-time employment. Birmingham Christian Science Church. References required. Call 9am-12am: (810) 644-1020

Customer Service
American Blind and Wallpaper Factory in Plymouth is seeking individuals to take inbound sales orders. Our customers call us! We offer a professional environment, $8-$10 per hour consisting of base plus commission & paid training. Must have sales or telemarketing experience and basic keyboard skills. Call..
(313) 207-5855

CUSTOMER SERVICE
Customer Service Representatives needed to interact with customers in person and on the phone. Also CSR must handle customer complaints, track and trace orders, use a cash register, and perform other miscellaneous clerical duties. Good verbal and written communication skills are required. Overtime is required when needed. Pay commensurate with experience. We offer a good benefits package as well as advancement potential. If interested please apply at North American Photo, 27451 Schoolcraft, Livonia, MI 48051.

Customer Service Rep
Energetic, friendly, enjoy working with the public, reliable person wanted, full time. Great benefits. Room for advancement. Contact Mr. Hawk at: Gordon Chevrolet 313-458-5269

CUSTOMER SERVICE/ RETIREES WELCOME
Manufacturing in the medical field needs a full time customer service rep. Must have excellent communication and organizational skills to assist in inbound and outboard calls. Excellent earning opportunity. Leave message at: 1-800-886-4084

DANCE /GYMNAST INSTRUCTOR
Part-time working with children. Transportation a must. Hourly plus incentives. 810-489-8674

DATA SYSTEMS COORDINATOR
Programming skills including designing, writing, & testing applications on IBM AS400 required. Must have ability to manage & maintain applications software. Apply Bloomfield Hills Schools, 4175 Andover Rd., Bloomfield Hills, MI. 48302 or call... 810-645-4518

DAYCARE DIRECTOR
for a new Northville center. Associates Degree with 2 years experience in early childhood field. Send resume with references to: First United Methodist Church, Chairperson of Daycare Board, P.O. Box 55, Northville, Mi. 48167

DEARBORN - Upper flat, 1200 sq.ft., 2 bedroom, newly painted, hardwood floors, appliances + washer/dryer, air, $550/month. (313) 846-3288

DELIVERLY DRIVER
Birmingham interior design studio. Must be over 21 with good driving record. Need references.
(810) 647-3133

GROWING REDFORD company looking for delivery people, must have clean driving record, to drive company pick-up van. Full time or part time positions open. Apply in person at: Union Ice, 1245 Woodbine, Redford. (313) 537-0600

DELIVERY DRIVER
PART TIME position available. Sat. & Sun. evenings, 5 PM. - 1 AM. Must have clean driving record. Physical and drug screen required. Apply at: Specialized Pharmacy Services, 33510 Schoolcraft Rd., NW corner of Schoolcraft & Farmington Rds.

Delivery Driver
Amerigas Propane Company has an immediate opening for a Local Route Driver. As one of our drivers, we will require a CDL, DOT Physical, drug test, and moderate mechanical ability. We offer an excellent salary plan and a full line of company benefits. Apply in person:
Amerigas Propane,
5025 Carpenter Rd., Ypsilanti.
(313) 434-1200
An Equal Opportunity Employer

DELIVERY HELP & GENERAL LABOR - Full-time or part-time. Apply Mon-Fri, 9-5 at: 1009 W. Maple, Clawson.

DELIVERY HELP
wanted part-time 20-30 hours per week for auto parts warehouse. Livonia area. Retirees welcome. No evenings or Sundays. Must have dependable car & good driving record. Some lifting required. Call Carol at: (313) 522-9301

DESIGNER
OEM supplier in western suburb seeks experienced designer. Successful candidate will be only designer in full service engineering department. Applicant must be able to take engineering sketches to finished prints, 5 year experience and CADRA are desired. CADDS5 is required. Send resume and salary requirements to: Box #2840
Observer & Eccentric Newspapers
36251 Schoolcraft Rd.
Livonia, MI 48150

DESIGNERS
Expanding consulting engineering firm has immediate need for Electrical Designers. Qualified candidates will have the ability to accomplish project objectives by utilizing technical guidance in the development and preparation of drawings and project documents. Minimum requirements are:
• An Associate degree or an equivalent degree in a related field
• 2-4 years experience in industrial facility design and electric power generation and distribution.
We offer a competitive salary and benefit package, flexible work schedules and opportunities for professional growth and development.
Please mail or fax your resume to:
CDA Engineering, Inc.
Human Resources
550 Stephenson Hwy. Ste. 310
Troy, MI 48083-1108
Fax: 810-589-8520

★ DESK CLERK
Full time afternoons. Must be mature and reliable. Apply in person: Best Western of Whitmore Lake.

DESK CLERK
Part-time, afternoons. Spartan Motel. Rochester. 810-651-8100

DESKTOP ENGINEER
O/E Systems, an Inc. 500 systems integrator/consulting firm has immediate openings for permanent desktop support techs to work in a customer service role on-site at client locations. Experienced with DOS, Windows 3.11 and hardware troubleshooting skills required. Customer service experience a +. Send resume and salary history to:
O/E Systems, Inc.
3290 W. Big Beaver, Ste. 116
Troy, MI 48084
Fax: 810-643-7882
Attn: Beth - DE
Equal Opportunity Employer

DIE MAKER
5 years experience, safety minded, good attitude for fast growing stamping firm. Must be able to build, sample & achieve production ready status of new dies. Requires individual with ability to trouble shoot & maintain existing dies in production atmosphere. Basic tool room machinery knowledge helpful. Send resume or apply at E & E Manufacturing, 300 Industrial Dr., Plymouth, MI 48170

DIE SETTER
Must have experience on small dies with air feeds, roll feeds and line dies with secondary operations. Must be able to work any shift. Medical benefits, profit sharing, non smoking environment. Apply 8:30-3:30pm, Franklin Fastener, 12701 Beech Daly, Redford.

DIE SHOP Maintenance Man. Roseville shop needs reliable, permanent, top-notch person to assume complete responsibility for maintaining and repairing all equipment. Experience with presses & cranes necessary. 55 hrs./wk. Perfect attendance required. Excellent pay and full benefits. Reply to: President, Hillside Tool & Die, 29469 Groesbeck, Roseville, Mi. 48066

DIE SINKERS
MACHINE HANDS - HYDROTELS or CNC BENCH HANDS
Small or large type dies. Any amount of experience will be most helpful for consideration of employment. Send resume to: Forge Die & Tool
31800 W. 8 Mile, Farmington 48336
or Call for an immediate interview
(810) 477-0020

DIETARY AIDE. Part-time, swing shift position available. Competitive wages. Apply: 512 Beach St., Fenton.

HOUSEKEEPER, FULL TIME needed for retirement community. Must work well with seniors. Please apply in person: Heatherwood Retirement Community, 22800 Civic Center Dr., Southfield.

★ IMMEDIATE Openings
Direct Care Worker
M.O.R.C. trained preferred, will trained qualified applicants. Bloomfield Hills 810-932-2105

ADMINISTRATOR
for a 16 person residential program in Livonia. Serving adults with mental retardation. Position requires leadership ability & management skills. Qualifications must include administrative or supervisory experience. Salary competitive. Full medical benefits. Send resume to: Denise King, 33014 5 Mile, Livonia, MI. 48154.
Equal Opportunity Employer

BEHAVIOR COACHES AND DIRECT CARE WORKERS
To work with adults with developmental disabilities, Western Wayne County/Downriver area. $7.00/hr to start. Training provided. Day, afternoon and evening hours available. Call Human Resources, Family and Neighborhood Services, 11189 Shook Road, Romulus, MI. (313) 941-2300, 9:30 am to 4 pm, Monday through Friday. EOE.

Direct Care
HOME MANAGER
Supervisory experience required; B.A. preferred. Group home for developmentally disabled women in southern Oakland County. Excellent salary and benefits.
ASSISTANT MANAGER
For group home in Oakland County serving developmentally disabled women. MORC or WCLS training preferred. $7.00-$8.50/hr.
INDEPENDENT LIVING COUNSELOR
Full-time including weekends, working with developmentally disabled adults. MORC or WCLS trained. Must have 1 yr. related experience and/or 2 yrs. college. $7.00-$8.25/hr.
DIRECT CARE WORKER
Full/part time/on-call afternoons. Work with developmentally disabled adults in group homes and apartments. Trained rate $6.50-$8.25/hr. Excellent benefits available. High school or GED grad.
Michigan driver's license required for all positions. Apply Mon. - Fri., 10am-4pm at: JARC, 28366 Franklin Rd., Southfield, MI 48034
An Equal Opportunity Employer

DIRECT CARE STAFF
Group home 8 Mile/Middlebelt area of Livonia. Variety of shifts. $6.30 per hr. Call 10am-4pm: 810-474-0283

DIRECT CARE STAFF
Group Home in Westland near Newburgh/Ford Road. Variety of shifts. $6.30 per hour. Call 10am-4pm. 313-326-4394

DIRECT CARE STAFF
Group Home in Ecorse/Telegraph area, Taylor. Variety of shifts. $6.30 per hour. Call 10am-4pm
313-292-1746

DIRECT CARE STAFF
Need dependable staff
Call 10AM-3PM:
Belleville (313)699-6543
or Belleville (313)699-3808
Canton (313)981-9328
Dearborn. (313)277-8193

DIRECT CARE STAFF
WCLS qualified. Needed to work with 2 handicapped adults for home in Redford. If interested please contact Rick. (313) 531-0467

DIRECT CARE STAFF
Previous experience with developmentally disabled adults preferred. $6.25-$6.75 an hour to start. Excellent benefits & training provided. Call programs listed below.
BELLEVILLE
313-699-5119
LIVONIA
313-522-6428
GARDEN CITY
313-513-5121
ROMULUS
313-942-1959
CANTON
Medical Coordinator AM/PM
313-397-3735
For further information call:
313-255-6295

DIRECT CARE STAFF
Part-time/live-in as soon as possible
313-931-1776

DIRECT CARE Staff needed for a sip. Full & Part time. Midnights & afternoons. Must be trained & have a valid drivers license. 313 462-9362

DIRECT CARE STAFF
Provide quality services at top pay. $7 to $7.75 per hour to start.
(810)486-0765

DIRECT CARE STAFF
needed for home in Farmington Hills. Serving persons with closed head injuries. Afternoons & weekends. $6/hr. to start. Call (810) 476-6495

DIRECT CARE - Weekend shifts open for inexperienced, will train. Residents are healthy, ambulatory and friendly. Walled Lake Area Group Home. (810) 669-2414

★ DIRECT CARE WORKER
Full-time to work with developmentally disabled adults in Belleville. Good benefits. Will train. Call Mon-Fri., 8am-4pm. (313) 397-6955

★ DIRECT CARE WORKER
Positions available in the Livonia area. Good benefits available. Call M-F, 10am to 3pm, ask for Valerie. 313-266-4048

★ DIRECT CARE WORKER
Part-time to work with developmentally disabled adults in Westland. $5.60 to start plus benefits. Promotion available. Call Laurice: 313-595-3253

DRIVERS FULL TIME
experienced tractor trailer drivers needed immediately to fill local, home every night, drop & hook positions. No touch freight, within 100 mile radius. Average $500 to $600 per week with full medical benefits, dental & prescription. Paid holidays & vacation, 1 yr minimum experience, CDL-AH and clean driving record. Call now, must have done by July 12. Contact Logistics Staffing between 10 & 2pm (313) 388-6971.

DRIVERS, icecream trucks, pleasant summer jobs, routes in Livonia & suburbs. Penguin Ice Cream. (313) 522-7751

drivers
JOB FAIR
Coast Midwest Transport
will be holding a Job Fair at the Ramada Inn at I-75, Exit 37 at Northline Rd. from 8am-4pm on July 13-14. All Class A-H CDL holders welcome to attend. Owner Operators also welcome. For more details or to preapply, call Doug at 1-800-637-6811

DRIVERS
LOCAL express delivery company is currently looking to fill full/part-time positions. Men & women welcome!
• Immediate openings
• Must drive own vehicle
• Good driving record a must
• Knowledge of the city helpful
• Must be fully insured
• Some benefits provided
• $6 per hour
For personal interivew call G&G Express, 313-259-8871 or apply in person at 1900 E. Jefferson, Ste. 204, Detroit, betwn. 7:30am & 9:30am ONLY.

DRIVERS LOCAL
TRACTOR-TRAILER drivers. You must have a minimum of 3 years verifiable, city driving experience. D.O.T. qualified, clean MVR, and Class 2 CDL a must. Must be able to work all shifts (casual/on-call) to start. Competitive hourly rate. Possible full-time employment in the future for the right candidates. Pre-employment D.O.T. physical and drug screening mandatory. Reply to:
A & P/FARMER JACK
12334 Burt Road
Detroit, MI 48228
(313) 270-1466
An Equal Opportunity Employer

DRIVERS / MOVERS
Full-time. Benefits. Good wages. Interstate & Local. (810) 442-9410

DRIVERS NEEDED
Detroit Metro area. Chauffeurs license required. (313) 237-0288

DRIVERS
needed for beverage distributor. Must know suburban areas. Full time. (313) 533-9991

DRIVERS WANTED
Experienced only need apply for retail furniture home delivery. Must be CDL certified Class B. Complete benefit package available. Top pay for top drivers. Apply in person or call: Scott Shuptrine Furniture, 977 E. 14 Mile Rd., Troy, MI. 48083 or call Cal or Rich, Mon-Sat 9-4 810-589-1100

DRIVERS
wanted. Luxury sedan service. Earn $350-$500 weekly. Good driving record a must. Apply at: 20700 Boening, Southfield, MI.

DRIVERS WANTED
Penske Truck Leasing is looking for casual labor drivers to transfer trucks/ tractors from location to location. Applicants must have CDL and a clean driving record. Hours are primarily day shift but some evenings & weekends are available. Candidates willing to work flexible hours. Retirees and city employees are encouraged to apply. Great extra income opportunity. Qualified applicants may come in to complete application or submit letter of interest to:
Penske Truck Leasing
3700 Enterprise
Allen Park, MI 48101
ATTN: Richard J. McLaughlin

DRIVERS
With chauffeurs, suburban taxi cab fleet. Full time. Willing to work. Commission or hourly. (313) 421-5600

DRIVERS
with good record needed for local auto parts delivery. Part time. Weekends. Apply in person at: NAPA, 30550 Ecorse Rd, Romulus. EOE

DRIVER/WAREHOUSE PERSON
Good driving record & CDL required. Some lifting required. Full-time. Some benefits. $6.50/hour. Walled Lake area. (810) 669-0240

DRIVER / WAREHOUSE
For pickup & delivery. Must drive stick shift. Full-time. Call 11am-3pm: (313) 532-1515

DRIVER - Warehouse Manager. Wanted for Metro Detroit area. Clean record a must. Salary, Blue Cross, pension. Call between 12-4 for appointment. 313-341-4791

DRIVER with Class A CDL for semi or straight truck. 2 Yrs. minimum experience required, involves physical labor. Applications being accepted Mon-Fri 8am-5pm. Northland Container, 9070 General Drive, Plymouth.

DRIVER WITH VAN needed for package & freight delivery. Late model 1 ton cargo van needed. Paid percentage. (313) 459-4182

DRIVER, WRECKER position. Experience required. Benefits available. (810)437-2086

DRYCLEANERS
Full or part-time COUNTER HELP & PRESSERS. Flexible hours. Touch of Class, 1150 W. Ann Arbor Rd., Plymouth. 313-453-7474

DRY CLEANERS
MANAGEMENT POSITION
Experience. Male or female. Orchard Lake/Pontiac Trail. 810-682-2367

DRY WALL hanger helper. Full time, no experience necessary. (810) 960-7786

EARN $7+ AFTER TRAINING
Jiffy Lube now accepting applications for our Northville location. Experience helps but will train. Call tom Kennedy for interview, (810)348-2888

Electrical
Circuit Board Assemblers
Must be experienced in circuit board assembly and soldering. Full-time positions. Wage based on experience. Profit Sharing 401(k), Medical, Dental & Life Insurance. Send Resume to: Human Resources, P.O. Box A, Northville, MI 48167 or Apply in person at: BELANGER, INC. 1001 Doheny Ct., (Off Northville Rd., North of 7 Mile Rd.)

ELECTRICIAN
A minimum 2 years experience. Call...
313-261-6383

ELECTRICIAN
Experienced.
313-459-4455

ELECTRICIAN JOURNEYMAN
Malone Electric Company seeks the professional. Top wage and benefits. Located in Brighton area. Work in southeast Michigan. (810)227-5959

ELECTRICIAN JOURNEYMAN
or 2 years experience. Commercial & residential. High wage & benefits. (517) 546-8010

ELECTRICIAN, JOURNEYMAN, Apprentice and Laborers needed. Please call after 5pm. (810)231-4749

ELECTRO MECHANICAL ENGINEER
Farmington Hills manufacturer has opening for hands-on person experienced with machine tools, new panel wiring & design. Some drafting experience, some hydraulic & production machine repair & maintenance helpful. Call Mon. Tues. Thurs. Fri. 9-3. 810-478-1745 ext. 228 or send resume to Personnel Dept. 30156 W. 8 Mile, Farmington Hills, MI 48152

ELECTRONIC ASSEMBLY INSPECTOR
Entry level. Basic knowledge of electronics & blueprint reading. Send resume or apply in person: R. J. Law Engineers Inc., 42300 W. 9 Mile Novi, MI 48375

DISPATCH DRIVER

We are looking for an individual to pick up and deliver packages throughout the North Oakland County area Monday and Friday 10am to 3:30pm. The person we are seeking must have a valid Michigan driver's license and a good driving record. Must be able to lift packages up to 50 pounds. High school diploma or equivalent. To apply, call Kris at (313)953-2277. We are a smoke and drug-free workplace.
Equal Opportunity Employer.

MAINTENANCE/TRUCK DRIVER

Seeking individuals to work as "on-call" building maintenance/truck drivers. Requires a valid CDL license, equivalent of 6 months verifiable full-time experience in each general building maintenance and medium-size truck driving plus the ability to operate a hi-lo. Anyone filling these positions must be available when needed to fill in for vacationing or absent employees or increased workload. We offer a variety of shifts over a 6-day work week and excellent hourly wage. To apply, call Kris at (313)953-2277. Must provide proof of CDL. EOE.

PART-TIME Drivers

Needed to Deliver Newspapers to Boys and Girls Houses

• Two days a week
• Must have van or pickup truck

313-591-0500

THE Observer & Eccentric NEWSPAPERS

Empowerment Zone Development Corporation

Executive Director

The non-profit Empowerment Zone Corporation is seeking an individual to plan and manage all operations; including implementing strategic plans, on-going communications with city and federal governmental units, supervising functional organizations and developing strategies to raise resources for the funding of activities. You will develop all organizational policy and operational policies, procedures and guidelines for the successful completion of Empowerment Zone goals.

The position requires strong managerial skills and the ability to maintain relationships with government, community, business and union leaderships. A minimum of five years' leadership experience required, preferably with organizations such as human or social services, housing, economic development, education or environmental services. Excellent oral and written skills essential. Salary dependent upon level of education and experience. A Bachelor's Degree is required; a Master's in management, public policy or a directly related discipline preferred. Must be a U.S. citizen and Detroit resident, or be willing to relocate.

Please forward a resume, including salary history, in confidence, postmarked no later than August 2, 1996 to:

Search Committee
P.O. Box 44926
Detroit, MI 48244-0926

Equal Opportunity Employer

Blue Cross. Blue Shield. of Michigan

Personal Computer Technology

Key position for a specialist with experience in researching and evaluating personal computing technology to meet business requirements.

Must understand the impacts of changes on current systems and be able to implement personal computing hardware and software. Prepare and present proposals of personal computing technology.

Requires a complete knowledge of PC hardware, word processing, spreadsheets, graphics, databases, and other personal computer applications. Two to three years' work experience related to personal technology research, evaluation and implementation. Bachelor's degree in Computer Science, Business Information Systems or a closely related field is required. Excellent salary, benefits and growth opportunities. Please send resume, including salary history, to:

BLUE CROSS AND BLUE SHIELD OF MICHIGAN
600 LAFAYETTE EAST DEPT. 0109L
DETROIT, MI 48226

Equal Opportunity Employer

Blue Cross. Blue Shield. of Michigan

STYLING SALON MANAGER

The Styling Salon at JCPenney, Summit Place, now has an opening for a professional salon manager. We are looking for an experienced individual with the ability to recruit, train and lead stylists. Excellent earning opportunities, merchandise discounts, continuing education. And a benefits package that includes:

- Medical and Dental Insurance
- Savings and Profit Sharing Plans
- Paid Vacations and Holidays
- Term Life Insurance...and more!

Best of all, JCPenney offers you a place to grow. That's the Career Advantage

Send resume to:
JCPenney Company Inc.
21500 Northwestern Hwy.
Southfield, MI 48075
Attention: Personnel

JCPenney

GAGS & GIFTS

RETAIL MANAGEMENT
ASSISTANT MANAGER &
RETAIL ASSOCIATES

Gags & Gifts S.E. Michigan's number one balloon & card gift store is seeking experienced persons to fill immediate openings. Competitive wages. Great work environment. Call Sue at: 313-261-5740 or apply in person at 17134 Farmington Rd., at 6 Mile, Livonia.

★ CAREER OPPORTUNITY ★ Professional photo Finishing

Full and part time positions available for general help. No experience necessary. WE WILL TRAIN. Some overtime & Saturday work. Raises and promotions based on job performance. Full time positions $6.40 per hour to start. Advancement potential (up to $9.95 per hour). Health, Dental & Life Insurance available. Casual dress code.

ALSO WANTED:
Printers, Inspectors, Negative Retouchers and Artists with PRO-LAB experience. Pay commensurate with experience.

Apply in person (no resumes please)

NORTH AMERICAN PHOTO
The color lab you can count on.™
27451 Schoolcraft, Livonia

500 Help Wanted General

ELECTRICAL INSPECTOR

The Charter Township of Redford is accepting applications for the position of CHIEF ELECTRICAL INSPECTOR.

Salary Range: $29,035.87 - $37,123.80 depending upon qualifications.

Fringe Benefits, Health Insurance, Pension, Paid Vacation, Paid Holidays and more.

AMONG THE REQUIREMENTS: Graduation from high school or G.E.D. Certificate. Must be able to qualify under Michigan Act 54 of 1986 which includes but is not limited to: Two (2) years of experience as a licensed journey worker electrician or shall be licensed as a master electrician.

NOTE: A copy of your journey worker electrician or master electrician license must accompany your application.

A complete job description is available at the address below. Completed applications only will be considered for the position. To obtain an application apply in person or send a stamped self addressed envelope to:

CIVIL SERVICE OFFICE
15145 Beech-Daly Road
Redford, Michigan 48239
(313) 538-9224

Apply during the following times: Monday through Friday, 9:00 A.M. to 4:00 P.M.
CLOSING DATE: FRIDAY, JULY 19,1996

The Charter Township of Redford is an equal Employment Opportunity Employer.

ELECTRONICS - Bench testing, assembly, repair, some mechanical assembly, shipping & receiving. Belleville. Call Alan: 313-697-8058

ELECTRONICS TECHNICIAN
BENCH TECH-TV/AUDIO/VIDEO
DIGITAL TEST TECH
TEMP TO PERM
ARBOR TECHNICAL 459-1166

ELECTRONIC TECHNICIAN SENIOR

The Wayne State University Department of Public Safety is seeking an Electronics Technician Senior to maintain and modify custom-designed electronic equipment to keep current with technological improvements and to accommodate users' needs. This includes circuitry installation. High school graduation and an Associates's degree in electronics, or equivalent combinations of education and/or experience are required. The successful applicant will have the ability to use electronic repair and calibration equipment, and extensive experience in electronic equipment modifications, diagnostic and repairs. The position will pay between $25,201 and $37,801, commensurate with experience and WSU offers excellent benefits, including tuition assistance.

Send resume by 7-22-96 to:

Posting #436
WAYNE STATE UNIVERSITY
Employment Services
Detroit, MI 48202

Wayne State University is an equal opportunity/affirmative action employer. All buildings, structures and vehicles at WSU are smoke-free. Wayne State University - People working together to provide quality service.

ELECTRONIC TECHNICIAN
1 year field service experience preferred. Reliable transportation & knowledge of I.C.'s required. Benefits. Send resume: K J Law Engineers Inc 42300 W. 9 Mile Novi, MI 48375. E.O.E.

EMERGENCY RELIEF PERSON
Part-time weekends. Elderly high-rise **apts. Must be able to respond to resident & building emergencies. Apply at** Prentis Federation Apts., 15100 W. 10 Mile Rd., Oak Park, MI 48237

FIELD SERVICE ENGINEER

Responsibilities include the installation, maintenance & operations training of metal cutting machine tools in Michigan. Requirements are:

- Experience with metal cutting machine tools
- Electronic & mechanical ability
- Bachelor's Degree in engineering or equivalent work experience.

We offer attractive salary & benefits package.

Qualified candidates should send resume to:

P.O. BOX 510477
LIVONIA, MI. 48151

Engineering
Growing Professionally - Go With Hughes

Be the architect of your own career and join us. We're Hughes Consulting Group, bringing the technical depth, spirit of innovation, and techniques of the Hughes aerospace communications and defense businesses to move our automotive clients out in front with advanced analysis, controls and systems for their design, development an manufacturing needs.

We've experienced rapid growth and need your intellect, energy, industry experience, and ambition - now. We'll provide all the opportunity for career growth you can handle.

•Senior Scientists Engineers

Top-level application of Systems Engineering and Management Information Systems in technical, organizational, and marketing disciplines to advance the client's product development, manufacturing, and business support strategies. MS/PhD Engineering, MBA a plus. Broad-arrayed experience required implementing high-level/impact programs utilizing your management and systems engineering skills. Aerospace/defense background desirable. (Code-HHP)

•Senior Systems & Systems Engineers

Applied front-end, focused projects for the client's business like; designed-in manufacturing safety, global vehicle development, product validation, vehicle occupant safety...BS/MS in EE/ME. Successful in the application of systems engineering for programs like those above. Need to be experienced in requirements development, systems, synthesis, software development, timing, tracking, validation, and delivery. (Code HLP).

•Senior Project & Project Engineers

Operating-level advanced programs for the client with a Systems Engineering approach to: agile body assembly, flexible manufacturing controls integration, manufacturing test systems...BS or MS in EE, ME or Physics. Seeking auto industry experience in conducting project level programs for; integrating equipment, PC controls applied to robot and machine stations, and software development. (Code-HHP)

•Senior Development Engineers

Factory-floor Systems Engineering driven development & implementation of controls for our automotive manufacturing clients and their systems suppliers by developing; architecture, controls software, and human interface sub-systems, through to installation and start-up. BS EE/ME/Comp. Sci/Physics. Experience required with PC's and PLC's for motion control and event sequences. (Code-AHS)

Hughes offers an attractive compensation and benefits package. As an Equal Opportunity Employer we encourage application by women and minority candidates. Proof of legal right to work in the U.S. is required.

For consideration, mail or fax a SCANNABLE resume (no italics, underlining or 3rd generation copies) indicating the Job Code of interest to: Hughes Consulting Group, Dept. OEN, 750 Chicago Road, Troy, MI 48083-4222. FAX: 810-597-0254. Attn: Allen C. Walters

ENGINEERING RECORDS CLERK

To review, prepare & track engineering change requests, coordinate engineering changes with production engineering & manufacturing, and maintain tracking database. Also, responsible for copying & distributing drawings. Previous experience in engineering record keeping for automotive supplier is necessary. Must be computer literate (FOCUS database knowledge a plus & possess good communication skills. Send resume:

Sachs Automotive of America,
Attn: Human Resources,
2107 Crooks Rd,
Troy, MI 48084.

ENGINEERS DESIGNERS

Expanding consulting engineering firm has immediate need for instrumentation and Control engineers and designers. Qualified candidates will have experience in control systems for Process and/or Power plants, DCS and SCADA.

We offer a competitive salary and benefit package, flexible work schedules and opportunities for professional growth and development.

Please mail or fax your resume to:
CDA Engineering, Inc.
Human Resources
550 Stephenson Hwy. Ste. 310
Troy, MI 48083-1108
Fax: 810-589-8520

ENJOY CUSTOMER SERVICE? We are looking for full & part time positions. We offer competitive pay, great benefits package & profit sharing. Willing to train right person. Apply within 8300 Wayne Rd.

ENTRY LEVEL
UP TO $10 AN HOUR TO START

★ Our international company seeks several people to fill full-time positions immediately in all areas. We are overloaded in the warehouse, pick-up & delivery departments, and campaigns. Management training for those who qualify. No experience necessary, we will train.

For a personal interview,
Call Jamie: (810) 299-9451

Students And All Others Welcome

EQUIPMENT CUSTODIAN

Custodial person needed in manufacturing environment. Duties include cleaning plant equipment and facilities, and visual inspection of machines for defects for preventive maintenance. Position on afternoon or midnight shift. Excellent Benefits. EOE. For consideration please submit resume to:

Custodian
P.O. Box 51218
Livonia, MI 48150-0218

ESTIMATOR & JOB SET-UP Person. Westside fabricator. Blue Cross, vacation & holidays. Call for interview. 313-835-3610

ESTIMATOR

needed for established residential builder/developer in West Bloomfield. Experience preferred. Send resume to: Office Manager, 4969 Oak Hollow West Bloomfield, MI 48323.

ESTIMATOR - Structural Steel Rapidly expanding Q1 rated steel company looking for an Estimator with experience in structural & misc steel. We offer full benefits & an ideal working environment. For an interview appointment call 810-231-1722 or fax resume: 810-231-9568. EOE

EXECUTIVE ASSISTANT
Full time for growing internet company. **Must be well organized, energ**getic & have exceptional communication skills. Marketing experience required. Opportunity for advancement. Competitive salary with benefits. Send resume to: Maggie L., 1700 N. Woodward S-200, Bloomfield Hills, MI. 48304.

EXPERIENCED PERSON in Roll Forming & Press Operating. Possible supervisory position. Viking Building. 30175 Ford Rd., Garden City. No phone applications.

EXPERIENCED
PHARMACY TECHNICIANS
Full time positions are available for experienced Pharmacy Technicians. Order entry and IV room experience required. Complete benefit package and excellent working environment. Interested persons contact:
VP of Operations, Mon-Fri. between 10am-6pm. 313-422-3310

EXPERIENCED ROOFERS, work available daily, up to $23 per sq. (810)685-8008

EXPERIENCED SERVICE ADVISOR & SERVICE TECHNICIAN

Ypsilanti area. Apply in person:

SESI
LINCOLN MERCURY
(313)482-7133

FITTERS - Must be capable of building automotive conveyors and custom fabrications. $10.50-$13.00 to start plus a very liberal fringe package, including retirement. Apply in person U.S. Fabricating, 1947 Haggerty Rd., Walled Lake, MI

FLOORING MEASURE PERSON
Entry level position for energetic, self-motivated person. Must have good running car and be able to relate to customers. Call between 11am and 3pm. (810) 358-3798

FLORAL MANAGER
We need a high energy, artistic, customer service oriented individual for our flower shop. Must be exeprinenced in all aspects of floral management. Competitive wages & benefits offered. Call Pam, Human resourses Director at: VICS WORLD CLASS MARKET in Novi.
810-305-7333

FLOWER SHOP
Part time sales help wanted for Southfield store. Experience preferred, but will train. 810-350-0120

FLY 4 FUN!!!

If you love people, want to travel & looking for an excellent income, call:
810-583-5359

FOOD PREP, Cleanup & Delivery: Must be dependable. Heavy lifting. Available to work any shift including early AM hours. $6/Hr. Apply at: 26750 West 8 Mile between Beech & Inkster (back door).

FOOD SERVICE COMPANY - Local vending attendant position. Full/part time. Also route driver position, $8 to start for route driver. Pre employment drug test. EEOC. (313) 665-5995.

FORKLIFT OPERATOR

Plymouth area manufacturer is seeking safety oriented individuals looking for opportunity. Experience in loading trailers and being able to drive in and out of racks a plus. Day and afternoon shift, starting wage is $7.00/hr. and up with benefit package. For more information call:
(313) 207-4902
E.O.E.

FORK LIFT SERVICE TECHNICIAN
Accepting applications for apprentice & experienced mechanics. Electric hi-lo repair facility. Wixom area. Mechanical background necessary. Call Cas at: 810-960-6814

FRONT DESK CLERK
for Comfort Inn of Farmington Hills. Great salary & benefits. Please call Suzy at: 810-471-9220

FURNITURE WAREHOUSE
Full time, experience preferred or will train. Apply Tenpenny Furniture, 32104 Plymouth Rd., Livonia.

FORK LIFT OPERATOR
Day, Afternoon, or Midnight Shifts Available

Automotive supplier has immediate openings for entry level fork lift operators to transport inventory within the distribution center for both incoming and outgoing shipments of finished goods. Basic job duties include loading and unloading of trucks, entering shipment information into computer, putting stock into bins, and performing physical review of outgoing inventory to ensure accuracy.

The ideal candidate will possess a high school diploma, good math skills, ability to work overtime as needed, and less than 1 year of experience.

American Yazaki Corporation offers a competitive benefit package including paid vacations, paid holidays, tuition reimbursement, and 401k.

Please submit a completed application with shift preference to:

AMERICAN YAZAKI CORPORATION
6700 HAGGERTY ROAD
CANTON, MI 48187
(On Haggerty betw. Warren & Ford)

FURNITURE STOCK HELPER

Looking for dependable individuals for part-time position at our Novi location to help unload trucks, prep merchandise and maintain showroom display & clean. Good starting rate with clean, smoke-free working conditions. Approximately 15 hrs. per week, evenings & some weekends. Apply in person or call:

LA-Z-BOY
Furniture Galleries
27754 Novi Rd.
Novi - 810-349-3700

GATE ATTENDANT

A Farmington Hills apartment community hiring dependable, motivated individuals part-time weekends for midnight shift. Homemakers & Retirees welcome. Apply in person at:

MUIRWOOD
Gatehouse or
Management Office
35055 Muirwood Dr.
Farmington Hills, MI
N.W. corner of
Grand River & Drake.

★ 3 MONTH JOB at 40+ Hrs/Wk Work

Work Today - Paid Today
2 Shifts - 8am & 5pm.
Need 115 Workers

JANITORS/LANDSCAPERS, OUTSIDE WORK

Bus Ride from our office if you are dependable and can work w/the public.
We have a job for you!!

LABOR READY
TEMPORARY LABOR - ON DEMAND
28157 W. Eight Mile Rd.
(810) 471-9191
27422 Michigan Ave
(313) 563-6111

GENERAL HELP - machine shop in Farmington Hills area, (also hiring for Milford & Wixom area plant) machine operators, day shift, full time, steady work, some experience helpful, will train, benefits, paid vacation & holidays, call Mon. Tues Thurs. Fri. 9-3 810-478-1745 ext. 228

GENERAL HELP SUMMER HELP
FULL TIME
IMMEDIATE OPEMONGS
with Livonia company

All men & women
College students
Are encouraged to apply

$400 per week
Call Today
313-937-0866

GENERAL LABOR
Automation company looking for shop hands. Will train. Livonia.
(313) 432-5923

GENERAL LABOR
auto development company seeks responsible individual to assist with facility maintenance and making pickups in company van. Full benefit package. Apply within: Mc Laren Engines, 32233 W. 8 Mile, Livonia

GENERAL LABORER - Lawn, landscaper & irrigation positions.
(810) 437-9333

GENERAL LABORER - Lawn, landscaper & irrigation positions.
(810) 437-9333

GENERAL LABOR
Help Wanted! 21 yrs. or older, trainable, able to take charge.
(313) 421-3413

GENERAL LABOR/ HI-LO DRIVERS

Immediate West Side openings for General Laborers and experienced Hi-lo Drivers. Warehouse and shipping dock experience a plus. $7.00-$7.50/hr.

313-464-3170

GENERAL LABOR - Install fixtures for nationwide organization. Quick thinking, reliable, must be able to use hand tools, have valid driver's license. Full time year round work, flexible schedule. Fax information/ resume to: 313-274-5620

GENERAL LABOR & Janitorial - insulated glass shop, full time, days & midnights, full benefits, 401k, $6.50+ to start, B & G Glass, 11866 Hubbard, Livonia.

GENERAL LABOR
Male or female. High run production. No experience needed. Insurance & pension. Will train. Apply at:
Williams, 13170 Merriman, Livonia.

GENERAL LABOR
Screw machine shop, full or part time. Benefits with full time, Livonia.
313-591-1800

GENERAL LABOR
Starting $6-$7 per hour. Benefits after 90 days. Apply at: U.S. Industrial Tool, 15101 Cleat, Plymouth.

GENERAL LABOR
Warehouse Worker & also needed Machine Repair Trainee
Full time, benefits. Near 275 & 94. Phone: (313) 753-3463

GENERAL LABOR
$100 STARTING BONUS

Jobs that will train & promote while you learn more skills. Lots of overtime. UNION POSITONS AVAILABLE. Pay starting at $5.50 to $8 per hour. Livonia, Canton, Walled Lake & Detroit. Call for details:
TTSI: (810) 473-1112

GENERAL LABOR
3 POSITIONS OPEN
$6.40 per hour to start
10 hour days
6 days a week
No experience necessary
Will Train
Steady Work for Steady People
You must have your own car
Drug screen is required
Walled Lake Area
MAYDAY RESOURCES
(810) 827-1163

GLAZIER

Glazier or glazier trainee for commerical replacement and door repair. No lay-offs. Salary + benefits.
313-381-1994

GOLF COURSE - Full or part-time. Mature individual needed as starter for Independence Green. $6.50 hr plus free golf. Call 810-471-6800

GOLF COURSE MAINTENANCE

Plum Hollow Country Club, Southfield now accepting applications. $6-$7 per hour depending on experience. Call (810) 352-2436

GRAPHIC DESIGNER

Livonia company seeks Designer for T-Shirt printing. Basic knowledge of ADOBE, Photoshop and ADOBE ILLUSTRATOR helpful-but will train.
(313) 261-1711

GROUNDS HELPER

Needed for townhouse complex in Novi/Walled Lake - 13 Mile Rd. & Decker.
Call 810-669-1050
Mon-Fri 10-4pm

GROUNDS HELP
for complex located in Farmington Hills. Contact John at 810-476-5200

GROUNDSKEEPER
Apt. community needs help maintaining bushes, flower beds, fence repairs and building exteriors. Full time year round. Great opportunity. Call Waterview Farms
(810) 624-0004

GROUNDSKEEPER, full time, for Great Oaks Apartments in Rochester. Call: (810) 651-2460
An Equal Opportunity Employer

GROUNDSKEEPER
Full time. Apply in person at Autumn Ridge Apartments, 40645 Douglas Dr., Canton, E. of I-275, S. of Cherry Hill, off of Lotz. 313-397-1080

GROUNDSKEEPER
Full or part time position available. Immediate opening. Great work environment. Apt. community in Canton. (313) 728-1105

GROUNDS & maintenance person for apt. community in Westland. Full time seasonal work. 422-5411

GROUNDS MAINTENANCE personnel needed. Must be able to work thru Nov. Salem Hills Golf Course, Northville. Call Jim: 810-437-9640

GROUNDS PERSON & IN HOUSE PAINTING

A large Farmington Hills apartment community. Must be reliable. 40 hrs. a wk. Apply in person at:

MUIRWOOD
Management Office
35055 Muirwood Dr.
Farmington Hills, MI
N.W. corner of
Grand River & Drake or call 810-478-5545, ask for Gary

GROUNDS - SUMMER

McKinley Properties, Inc., a national property management firm, has an opening for a Summer Groundsperson.

Prior experience with landscaping or outside maintenance a plus. Must be able to work outdoors.

Please apply in person Monday-Friday 9:00am-5:30pm at:

Woods of Roundtree Apartments
2835 Roundtree Blvd.,
Ypsilanti, MI 48187
313-434-1470

An Equal Opportunity Employer

GROUP HOME
ASST. MANAGER

Position available for Group Home Asst. Manager in Pittsfield Township, MI. Working with the developmentally disabled. Competitive wage and benefits. Must have 1 year experience. Valid drivers license required. For more information call:

(313)677-7929 or
(313)581-3019

GROWING COLD HEADING COMPANY - in Livonia needs sorter/ material handler. Will train to use Mectron Sorting equipment & drive lift truck. Knowledge of computers helpful. Will be required to take reading & math assessment & be able to lift 40-50#. If interested call Eileen at 313-458-4795.

GROWING ELECTRONICS business needs someone with computer experience to manage inventory. Looking for a team player who is organized and works independently. 2 year accounting degree and or experience required. Please submit resume to: Carmen Webb, Dimango Products Corporation, 7258 Kensington Road. Brighton, MI 48116

GUITAR TEACHERS

Experienced guitar teachers may apply between 1 & 4pm Monday through Saturday. Degree a plus; neat appearance a must. Good job for the right people.
PLYMOUTH GUITAR, 819 Penniman
(313) 459-8850

PART-TIME RECEPTIONIST
Needed for busy full service Salon in Farmington Hills. Must be reliable and work well with people.
810-855-1050

HAIRDRESSER/ ASSISTANT

Progressive salon, $300 per week salary with advancement. Career & fashion. Licensed, full time.
(810)851-9043

HAIR SALON - Kim's Unisex needs licensed hair stylist, manicurist, & barbers. Booth space negotiable. Conference room & business cards available. Contact Stephanie or Miss Robinson: 313 342-6052 313 602-3361

HAIR SALON - SHAMPOO PERSON - for busy Farmington Hills Salon. Must be licensed. Call after 7pm 810-682-2337

HAIR STYLIST
for busy upscale spa. Birmingham/ Southfield area. Excellent opportunity. Please call 800-321-8860

HAIRSTYLIST
Full or part time for friendly Canton salon. Hourly, commission & more! Cliente waiting. (313) 981-6190

HAIR STYLIST - in $1000 to $3000/ wk. category. Not only make more in prestige Hills area location, but feel better, much better in very professionally run Trenza Salon. Opening for licensed assistant/trainee 645-6000.

HAIRSTYLIST NEEDED
Flexible hours. 60% commission to start. Busy, friendly atmosphere. Clientelle waiting. (313) 421-3331

HAIR STYLIST needed, flexible hours, colors, cuts, and perms. Canton area. Immediate opening. Paid vacation. (313) 459-7350

MORE GREAT
HAIRSTYLISTS
NEEDED FULL/PART-TIME
GUARANTEED $7.50/HR. + TIPS

- Flexible Hours
- Paid Vacations
- Health/Dental Insurance available
- Incentive Programs

Positions available in these fine communities: Farmington, Garden City, Livonia, Taylor, Plymouth, Wayne & Westland.

Call Today - 313-595-6003
FANTASTIC SAMS

HAIR STYLISTS
FANTASTIC SAMS

Novi/Northville. Call/apply in person. No Sunday hours. 21522 Novi Rd., between 8 & 9 Mile.
(810)344-8900

HAIR STYLIST wanted "Be your own boss". Station rental available at mature family-like shop. $125 weekly rent. 5 Mile/Harrison. Livonia. Linda at: 313-421-2619

HAIRSTYLISTS

Management position available for motivated stylist looking for a career with a major national chain. Earn up to 40% commissions on services, 15% on retail, plus a guaranteed salary. Semi annual - merit increases based on salon performance. Compelte health benefits (major medical, dental, optical, prescription), 401k plan, with further advancement opportunities. Full/part time positions also available. Positions available in Novi, Dearborn Hghts, Wayne, Garden City, Westland, Farmington, Livonia and Southfield. Call Krista at
1-800-668-8484

HEATING AND Cooling Service Technicians and Installers. Experienced only. (313)878-9890

HI-LO DRIVER - Needed for shipping and receiving for structural steel fabrication shop. Apply in person to: U.S. Fabricating, 1947 Haggerty Rd., Walled Lake, MI

HI-LO DRIVERS

with one year experience needed for Canton location. All shifts available, pay starts at $7/hour.
Call ProForce
810-352-1334

Hiring Warehouse Workers in Westland/Canton Areas.
$6.50/Hr. Days & Afts.
Apply at:
34771 Ford Road
E. of Wayne
Picture ID & SS Card Required
INTERIM PERSONNEL

HOME BASED
CAREER OPPORTUNITY
Excellent earnings. No investment. Call: (810)476-6228

HOST/RECEPTION - part time, 24-30 hrs., Sat. & Sun. mandatory. $8 per hour. Shelby/Rochester area. (810) 340-9400.

THE HAMPTON INN DEARBORN

- FRONT DESK CLERK
- NIGHT AUDITOR
- BREAKFAST Host/Hostess
- EVENING HOUSEPERSON

EXCELLENT PAY/BENEFITS
E.O.E.
313-436-9600
or
Complete application at front desk.

FRONT DESK CLERK,
Full & Part-Time
Apply in person: Days Inn Hotel, 36655 Plymouth Rd., between Levan & Newburgh, Livonia.

hotel
AM FOOD/BEVERAGE MGR.
Large, Up-scale, Full-service hotel is seeking an AM Food/Beverage Manager. Experience required. Knowledge of Room Service and computer skills (Lotus) a plus. Qualifing applicant must possess excellent organizational skills. Send resume to:
CROWNE PLAZA HOTEL
DETROIT METRO AIRPORT
ATTN: FOOD/BEVERAGE DEPT.
8000 MERRIMAN ROAD
ROMULUS, MI 48174
or fax resume to: (313) 729-9414

HOTEL
full time Night Audit Position. Pay commensurate with experience, full benefits. Down river area. Please respond by resume to:
Box #2849
Observer & Eccentric Newspapers
36251 Schoolcraft Rd.
Livonia, MI 48150

HOTEL
Holiday Inn - Troy is now accepting applications for:

- Room Attendants
- Line Cook

Competitive compensation & benefit package. Please apply in person for immediate consideration.

Holiday Inn-Troy
2537 Rochester Court
(off Rochester Rd., S. of I-75)
(810) 689-7500

hotel
Large, Up-scale, Full-service hotel has immediate openings for the following positions:

- A.M. Restaurant Server
- A.M. Room Service Server
- Server's Assistant
- Housekeeping

Please apply in person:
CROWNE PLAZA HOTEL
8000 Merriman Rd.
Detroit Metro Airport
No Phone Calls Please!!!

HOUSECLEANERS

FULL MEDICAL, DENTAL & LIFE Full & part-time, Mon-Fri. days, company car. $6.25-$8.50 to start including paid drive time, uniforms, paid holidays/vacations + bonuses. Call to find out why...
WE ARE THE HIGHEST PAYING MAID SERVICE
AMERICAN FREEDOM CLEANERS
(810) 473-9300

HOUSECLEANERS - Days - MAKE YOUR OWN SCHEDULE/flexible. Northville, Canton, Livonia areas. Call 313-722-9400 313-721-8300

HOUSECLEANERS
1-800-640-7707

HOUSECLEANERS
$6.30 per hour to start. Work weekdays only. For info call Johnson's Cleaning at, 313-591-6320

HOUSEKEEPER for mobile home park. Full time, permanent. Apply in person 9-4pm, Mon.-Fri., 22600 Middlebelt Rd., N. of 9 Mile.

HOUSEKEEPERS
Part-time. Spartan Motel. Rochester. 810-651-8100

RECRUITER NEEDED

For Livonia temporary agency. Work well under pressure. Work well independently. Computer friendly. P.O. Box 514, Southfield, MI 48034

Human Resource Assistant

Progressive manufacturing facility is seeking an experienced Human Resource Assistant. Ideal candidate should possess a 4 year degree in related curriculum, 2-5 years of Human Resource job experience preferred. Emphasis in payroll a plus. We offer a full benefit package including insurances, vacations, 401K and profit sharing. Qualified candidate should send resume to:

Attn: Human Resource Manager
PO BOX 85815
Westland, MI 48185

HUMAN RESOURCE SUPERVISOR: Full time in Ypsilanti area. Previous experience in field required. Automotive background a plus. Fax resume and salary requirements to: Barbara: (810) 205-2851

HVAC SERVICE and installation technician needed. Pay commensurate with experience. (810)348-7052

HVAC
SERVICE TECHNICIANS
Call (313) 535-4400
Excellent wages, benefits and opportunities!

IMMEDIATE OPENINGS

Now hiring for full time General Labor, Machine Operating, CNC, Assembly/ Packaging Positions. Earn up to $7.80 per hr. Overtime after 8 hours or $9 per hr. Full benefits. All shifts available.
HUMAN RESOURCES
(810) 553-7710

IMMEDIATE POSITIONS AVAILABLE Artisitc people needed to paint collectible figurines. Call Jackie for details. 313-728-3300 9am-4pm.

FAST GROWING MOLDER needs experienced full time Injection Mold Machine Operator. $6 start. Days, afternoons, & midnights. Call: D & C Industries, Dennis Boland at, 313-261-2300

IF YOU ARE LOOKING FOR WORK--
WE ARE LOOKING FOR YOU!

Paper Packing Plant
in Livonia Area

Friendly Warehouse Environment
Steady Consistent Work
Few Layoffs
Opportunities for Growth

Day or Evening Shifts
Reliable Transportation Required
Conveniently Located off I-96
$5.00/hr.

NOW HIRING!
CALL US!
(313) 522-4020
KELLY SERVICES

INSPECTORS/PRESS OPERATORS
Needed in Westland
$6/HR. Lots of overtime
All shifts open. Long term
APPLY AT:
34771 Ford Rd.
E. of Wayne
9am-11pm & 1-3pm
INTERIM PERSONNEL

INSTRUCTOR/DIRECT CARE
For day program, 8am-4pm. Paid holidays, benefits, no weekends. $6 to start, will train. Must have high school diploma or GED.
Call: (810) 669-5530

Insurance Agency
CUSTOMER SERVICE REP
Experience preferred, W. Bloomfield area. Excellent salary, benefits, advancement. Call (810) 363-5746

INSURANCE AGENCY in Southfield needs experienced Property & Casualty CSR. (810) 352-0860

INSURANCE
Commercial and Personal
Customer Service Reps,
Producers/Sales
Many Openings
Experienced Only
Fees Company Paid
Ann Bell Personnel
24044 Bingham Pointe Dr.
Bingham Farms, MI 48025-4348
(810)540-3355 Fax 540-8165

INSURANCE CSR
Agency in West Dearborn seeking a full time Personal Lines Customer Service Rep. We offer continuing training and an above average salary. P&C INSURANCE EXPERIENCE REQUIRED. Please phone: 313-561-4360

Insurance Experienced Only
Commercial CSR's
Personal Lines CSR's
Many Current Openings
Claims Adjusters
Liability-W.C.-Property
Concord Personnel
810-478-2200

INSURANCE
Experienced personal lines a must for agent's State Farm Insurance office in Southfield. 810-360-1818

INTERCOM REPAIR PERSON. Experienced. Full time for large property management company. Benefits. Cal Mon.-Fri. 9am-5pm, 810-356-1030
An Equal Opportunity Employer

INTERIOR DESIGN ASSISTANT

Experienced person wanted for full-time position at upscale Birmingham firm. Must be very organized, meticulous about detail, able to work well under pressure, enthusiastic about design work and be self-starting. Send resume in complete confidence to 211 North Woodward, Birmingham Mich. 48009

INTERNATIONAL EXTRUSIONS
GENERAL LABOR

is looking for full-time employees for General Labor and Night Foremen. Immediate positions open for all shifts. Starting pay is $8.00 per hour. Career advancement and good benefits available. Apply in person, or send resume to:

International Extrusions
Attn: Pete Sternicki
5800 Venoy Rd.
Garden City, MI 48135
(313) 427-8700

INVESTIGATOR
Immediate opening, full time with benefits. to conduct activity checks & surveillance for Livonia firm. Resume to: Fax 313-421-2581 or P.O. Box 51503, Livonia, MI 48151

JANITOR
CITY OF SOUTHFIELD

Performs varied custodial tasks in the care and maintenance of Municipal Buildings and facilities. Must have reasonable knowledge of cleaning methods/materials and maintenance activities. Must have some knowledge of maintenance equipment and ability to operate same, as well as physical condition sufficient to perform the essential functions of this position. Starting salary: $7.31 per hour plus a comprehensive benefit package. Applications are due at the City of Southfield Personnel Office, 26000 Evergreen, Southfield, MI 48076, no later than Monday, July 22, 1996

JANITORIAL - Floor refinisher, mop & buff. Livonia area. Reliable, experienced only need apply. Health insurance after 90 days. Up to $7/hr. Phone for interview: 313-655-8602

JANITORIAL HELP - Mature, dependable, honest persons. Experienced only. Early evening hours. $7/ hr. Leave message: (810) 624-8480

JANITORIAL HELP
Part-time. Days & Evenings, for buildings in Canton, Beverly Hills & Royal Oak. Extra $$$! 313-421-4232

JANITORIAL
• OFFICE CLEANERS - Evenings up to $7/hr. to start.
• FLOOR SPECIALISTS - Experience stripping & finishing. Full or part time. $8-$10/hr. to start.
• SHOP CLEANERS - Evenings & weekends. Up to $8/hr. to start. Farmington Hills, Livonia, Plymouth & Novi. 810-449-7600

★ JANITORIAL - Part-time Schoolcraft/Stark area. Apply at: Godwin Gage
13603 Ashurst
(313) 522-5500

JANITORIAL Positions
Part-time Midnight & Day shift available, 30 hours/ wk. Must be neat & dependable. Farmington Hills area. Call for more information/apply:
(810) 471-1110

JANITORIAL SERVICE - Help wanted, 3-3½ hrs per day, Redford Twp. Many incentives. Willing to train. Ask for Pete - 313-532-6640

JEWELRY MANUFACTURING firm seeking experienced bench person. Part-time. Call:
(810) 569-3775

JEWELRY POSITIONS

Gemologist/Sales/Clerical. Full or part time. Benefits & paid vacation. Top pay. Apply in person only at:
R. LOWELL AHEE JEWELERS
824 Main St., Rochester.

KITCHEN & BATH remodeling company. Entry level position. Various duties and room to advance. $6.50/ hr. to start. Mon-Fri. 8am-5pm. 810) 851-3090

KITCHEN HELPER - Part time for retirement apartment. Apply in person 11525 Farmington Rd. Livonia 313-425-3050

LABORER/ HANDYMAN

Immediate Opening.
Custom home builders,
Farmington area. 810-477-0189

LABORERS FOR Building Restoration Company. Full or part-time. Call for interview. (810)437-4311

FULL & part time experienced Landscape and Lawn Maintenance labor. Crew Leader positions open. Southfield co. 810-354-3213

LANDSCAPE HELP
Full & Part-time.
(810) 481-4069

LAB TECHNICIAN
Entry Level

Individual will perform analyses on chemical blends, finished products and customer samples. Experience in chemical laboratory and computer knowledge preferred, but will train the right individual. Ability to interact positively with others in small, family owned business essential. Send resume with salary history or salary requirements to Technical Director, 2V Industries, Inc., 48553 West Rd., Wixom, MI 48393

LANDSCAPE/LAWN MAINTENANCE Personnel needed. Experience helpful. Full-time, good wages. Call (313)495-3022

GENERAL LABORERS for landscape construction. Full-time. Pay based on experience & leadership skills. (810) 830-7878

PESTICIDE APPLICATION & PAVERS
Professional, licensed pesticide applicator and paver person wanted for busy landscaping business. Offering excellent pay. Please call:
313-522-6644

LAND SURVEY TECHNICIANS & INSTRUMENT OPERATORS
Our work includes boundary surveys, topographic surveys & construction layout. Qualified applicants should contact Zeimet-Wozniak & Assoc., Inc., Mr. Miller or Mr. Pulich at 810-352-8950

LATCHKEY STAFF
large latchkey program in Huntington Woods. Experience with school aged children preferred. Hours; 3-6pm., Mon-Fri. Wage determined by experience and/or education. Call for application ASAP: (810) 541-3030

LAWN MAINTENANCE - Livonia company hiring lawn maintenance personnel, experience preferred. Good pay, must have own transportation. (313) 261-7969

LAWN MAINTENANCE

Full time. Oakland County area. Experience preferred, however will train. $7-10/hr. (810) 553-7231

LAWN CARE

A Livonia based lawn company seeking full-time employees. Experience preferred & valid driver's license required. Call: (313) 522-4121

LAWN SPRINKLER PERSONS
Self-motivated, enhusistic experienced technician. An eager trainee with desire to learn. Earn top pay & benefits. Livonia. (810) 477-4010

LEASING AGENT, Full time for Farmington Hills apartment complex. Some Saturday hours. Benefits. Call Mon-Fri, 9am-5pm. 810-851-0111
An Equal Opportunity Employer

LEASING AGENT, part time, for Great Oaks Apartments in Rochester. Call: (810) 651-2460
An Equal Opportunity Employer

LEASING AGENTS FULL AND PART-TIME

For luxury units in Oakland County. 3-5 years experience required. Weekends a must! Good benefits. Call Kaftan Enterprises
Mon-Fri, 9:30-11:30 810-352-3800

LEASING/CLEANING POSITION
LIVE ON SITE
Apt. community in Novi needs someone to lease apts. and at times help clean new move-ins. Great opportunity with large Property Management Company.
Call Waterview Farms
(810) 624-0004

LEASING CONSULTANT - are you outgoing & enthusiastic? Do you need a change? If you have loads of energy & enjoy working with people we think this job is for you. Make the most of your skills with a prestigious national real estate company in Farmington Hills area. Our compensation is one of the best in the industry. Send resume to: Box #2471
Observer & Eccentric Newspapers
36251 Schoolcraft Rd.
Livonia, MI 48150

LEASING POSITION

for apt. community in Westland. Part time weekends, call 313-459-6600

LIBRARIAN

For Youth Services. Full-time, eve/ weekends. Minimum: $25,000. Benefit package. Requirements: MLS from an ALA accredited college. Duties: Developing/promoting services & reading materials for youths. Submit resume to: Julie Herrin, Interim Director, Northville District Library, 215 W. Main Street, Northville, Mich. 48167
An Equal Opportunity Employer

LIFEGUARD - for private outdoor pool. 25-30 hrs. per wk. Certification required. Holiday Park Townhouses, 313-425-3090

LIGHT INDUSTRIAL NOW HIRING

Looking for steady employment and good pay? We have companies in Farmington, Romulus and Plymouth who need warehouse experience. Day, afternoon and night shifts. Temp to perm. $7.00 - $8.00/hour. Hi-lo drivers also needed
Livonia 473-2934 Birmingham 646-8500
Advantage Staffing

LINE LEADER

Growing manufacturer in need of individual to place, break, train, and monitor light industrial/packer workers. Requirements include good leadership skills while enjoying challenging opportunities. We offer an excellent benefit package including vacations, attendance bonus, 401 (k), profit sharing and more. Only team players need apply at: 1351 Hix (I-275 to Ford East to Hix South). Westland, MI 48185. (EOE)

LOCAL HOUSEHOLD MOYER
Now Hiring:
Experienced Drivers/Packers/Helpers
Must pass company physical & drug screen. Call: (810) 740-3988
OR (313) 458-8012

LOVE BOOKS?

Talking Book World is looking for self-motivated people to join our team. Full or part-time available. $8 an hour. If you are an avid reader with some retail experience, call Richard at:
810-552-8888

LUMBER/HARDWARE

Experienced. Full & part-time. Retirees welcome. 313-422-0660

LUXURY NEW car dealer has part-time position opening for a receptionist/greeter. Work in a beautiful facility, handeling incoming calls and greeting our guests. Please call for appointments. INFINITI OF FARMINGTON HILLS, 810-471-2220

MACHINE CENTERS
Steel fabrication company looking for an individual to set up an run 2-3 vertical CNC milling machines. Tools & 3 yrs. experience required. Good benefit pckage. 810-624-2410, Ext. 310, leave a message.

MACHINE OPERATORS. Entry level positions available. Starting at $6.50/ hr. Benefits & overtime, day & night shifts available. Milford Township. (810) 684-0555

MACHINE OPERATORS

Livonia plastics manufacturing company has openings on the Afternoon and Night Shifts. Candidates must be dependable & have reliable transportation. $6/Hr. + shift premium to start. Health benefits in 6 mos. Apply at:

AL

500 Help Wanted General

MAINTENANCE
Please see our ad in today's paper under Production and Maintenance opportunities waiting for you!
HAYES WHEELS

MAINTENANCE
PROPERTY Management Company seeking EXPERIENCED maintenance person (on-site) for community in Oakland County. Must have tools. Call 810-433-1100

★ MAINTENANCE SUPERVISOR
Experienced supervisor needed for mid-size apartment community. Candidate must have basic knowledge of HVAC, drywall repair & basic plumbing. 2/yrs apartment management experience required.
Call 810-358-3777
Or Fax 810-358-3779

MAINTENANCE TECHNICIAN
Needed for Tri-County area property management company for repairs at various properties. Your own tools and dependable vehicle a must. Knowledge of HVAC, carpentry, plumbing and electrical required. Great salary and benefits including 401K, full medical and mileage reimbursement. Send resume to: 31700 Middlebelt Rd., Ste. 165, Farmington Hills, MI 48334

Management

FLEET DISTRIBUTION MANAGER
Put Your Career In High Gear!

If you're a recent college graduate ready to start your career, or you already have 2-3 years of car rental or related experience but want more from your career, consider this Fleet Distribution Management opportunity at Budget Rent a Car. This is a highly visible position for a highly promotable candidate.

Qualifications include effective supervision, communication and organizational skills, a strong customer service and employee orientation. Analytical, forecasting and creative problem solving skills are essential.

This position plans, directs and monitors the movement of rental vehicles between locations to meet customer demands. Analyze short term supply and demand easily to determine weekly vehicle needs by location and handle special customer service needs. You will also demonstrate excellent human relations skills to address a diverse work force. Must be available to work flexible hours including evenings and weekends.

We offer an attractive salary/benefits package. Please respond by Friday, July 26th, 1996. Send your resume and salary requirements in confidence to: Budget Rent a Car, Central Region Office, 4225 Naperville Rd., 4 So. 45, RC-FDMDT, Lisle, IL 60632. Or fax to: (708) 955-7945. EEO/AA Employer.

BUDGET
All The Difference In The World

MANAGEMENT TRAINEE
Penske Truck Leasing is seeking an energetic, self-motivated individual who can fill an immediate opening for Manager Trainee. Requirements include a college degree or related work experience. Employee will have responsibility for the Consumer & Commercial Rental Product Lines, management of drivers, fleet inventory, and control. We offer a competitive salary, full benefit package and solid career advancement opportunity. Send resume to:
Penske Truck Leasing
3700 Enterprise Drive
Allen Park, MI 48101
ATTN: Richard J. McLaughlin
No Phone Call Please!
E.O.E.

MANAGER / OPERATIONS
Mid-size established janitorial service preparing to diversify, in needed of qualified Night Operations Manager. $25,000 annual salary plus benefits. Tremendous opportunity for the person who commits. Resume to: Box #2836 Observer & Eccentric Newspapers 36251 Schoolcraft Rd. Livonia, MI 48150

GRAND OPENING - need 10 Managers to run new location. Benefits plus advancements. Call Ann 810-569-9095 or 810-543-6688

MANUFACTURING ENGINEER
Auto supplier seeks Manufacturing Engineer with 3+ yrs. experience in tool design layouts (CNC) Programming CNC + PLC equipment, proficient in Auto Cad r13. Call (810) 948-1064, fax 948-1833

MANUFACTURING & PACKAGING
Growth oriented company seeks individuals for all shifts. Smoke & drug-free environment, excellent benefits, $6/hour to start. 2850 Commerce (Take M-59 to Crooks Rd. south to Northfield Industrial.)

MANUFACTURING PLANT now hiring first and second shift, light industrial and paint set-up. Also, SHIPPING/RECEIVING
APPLY AT 45605 Helm at Jib in Plymouth, 48170.

MARKETING RESEARCH firm of university professors specializing in business-to-business marketing, needs experienced people who can assume responsibility for designing questionaires, conducting statistical analyses writing and presenting final reports. Experience with Microsoft Word and Powerpoint, SPSS and/or SAS needed. Automotive industry experience a plus. Mail or fax resume, with salary requirements to:
Planning Perspectives, Inc.
1035 South Adams Road
Birmingham, MI 48009
Fax: 810-644-7488

MATURE COUNTER PERSON
Needed for Livonia Dry Cleaners. Experienced or will train. Full-time, flexible hours. Call Cherie for an interview: (313) 464-0003

MEAT CUTTER
Experienced. Full time. Competitive wages plus benefits. Plum Hollow Market, corner of 9 Mile & Lahser. 810-356-1157

MEAT CUTTER
Full or part time. Excellent pay & benefits.
Call (810) 626-4656

MEAT OR FISH SALES PERSON
Full or Part-time. Excellent pay and benefits. (810) 626-4656

MECHANICALLY INCLINED Person To be trained in Air Tool Repair. Full time, benefits. Contact Steve at: K-Tool Corp. (810) 669-5000

MECHANIC
MECHANIC familiar w/heavy equipment, (bulldozers & scapers). (810) 363-0209

MECHANIC OR MECHANIC TRAINEE
Full time position at Radiator Hospital locations. Full benefits. Call Dave at (313) 273-5021

MECHANICS, CERTIFIED. Well paying position. Benefits available. (810)437-2086

MECHANICS NEEDED
Leading Southeastern Michigan forklift dealership is seeking qualified experienced mechanics to fill current available positions. Excellent wages & full benefits, including 401K, etc. Lots of available overtime. If you have worked for the rest, come work for the best. Please contact Human Resource Dept., GB Sales & Service, 39550 Schoolcraft, Plymouth, (313) 458-5150.

MECHANIC
Willing to work for reasonable wage. Knowledgeable, should have own tools. (313) 421-5600

MECHANIC
Well established transportation company starting a new garage operation at its Melvindale terminal. Successful applicant will be responsible for all phases of maintenance to tractors, refer trailers, electric & propane forklifts. Shift will be midnight to 8:30 am. Valid CDL is a plus. Company offers: Competitive wages, full benefit package & 401K with company contribution. Send resumes only to: Columbian Express, 18700 Meginnity, Melvindale, MI 48122

METAL FINISHING - Platers
Expereienced detroit chrome is seekings experienced platting people for hard chrome, bronze, black oxide. We offer excdllent slary, bonus, blue cross, and pension plan. CAll between 12-4 for appointment 313-341-4791

MIG WELDERS - Experience needed for production work. Good pay & benefits. Apply in person 8am - noon. Michigan Railcar Repair, 13101 Eckles Rd., Plymouth.

★ MODELS WANTED
Between the ages of 7-23 to model casual and formal wear during this year's 1996 Grand Rapids pageants. No expenence necessary. Call 1-800-858-6003 Ext. 3706

MONTESSORI TRAINED person needed for classroom observations at a child care facility. One observation every 3 months. Flexible hours. Call Joyce (810) 988-9490

MORTGAGE
B/C UNDERWRITERS AND PROCESSORS
Walsh Securities, an innovative and growing company, is looking for experienced B/C Mortgage Underwriters in the Detroit area. Successful candidates for the B/C underwriting and processing positions should have at least 2-4 yrs. wholesale residential mortgage lending experience. Qualified candidates must possess excellent customer service skills and an excellent reputation. Walsh Securities offers extremely competitive salary and commission packages as well as a comprehensive benefits program.

For consideration, please send resume along with salary requirements to:
WALSH SECURITIES
27777 Franklin Rd., Suite 300
Southfield, MI 48034
or fax to: 810-213-0384

MORTGAGE CLOSER
Bingham Farms company seeks individual for temp to hire position with experience in pre & post closing mortgage documentation. Experience required. Please contact Denise at TODAYS TEMPORARY (810) 350-9777

mortgage
CONTEMPORARY SERVICES, INC.
STAFFING PROFESSIONALS IN MORTGAGE/FINANCE
We are the #1 employment source exclusively for the mortgage banking industry offering you permanent & temporary jobs.

We are currently seeking experienced Mortgage Personnel for our clients who are major banking institutions & mortgage lenders. Excellent career opportunities! Call today for a confidential interview.
(810) 362-1212
FAX: (810) 362-5959
We know you'll like how we work!
Agency, Fee Paid

Mortgage Loan Closer
Permanent position available for a Mortgage Loan Closer experienced in conventional, FHA/VA closings. Must possess a sense of urgency and work well under pressure. Excellent benefits. Please forward resume to:
JOHN ADAMS MORTGAGE CO.
28124 ORCHARD LAKE RD. #101
FARMINGTON HILLS, MI 48334
ATTN: HUMAN RESOURCES
An Equal Opportunity Employer

MORTGAGE LOAN OFFICERS
Experienced Loan Officers. 10 qualified appointments supplied every week. Earn $50k + Realty Mortgage Services (810) 737-4600

Mortgage Loan Processor
Position available for an experienced Mortgage Loan Processor with knowledge in conventional, FHA, VA lending. Qualified applicants must possess a sense of urgency, must take initiative and must be committed to quality customer service. Excellent benefits. Please forward resume to:
HUMAN RESOURCES
JOHN ADAMS MORTGAGE CO.
28124 ORCHARD LAKE RD. #101
FARMINGTON HILLS, MI 48334
An Equal Opportunity Employer

MOVER/ DELIVERY PERSON
Immediate openings for local moving & delivery company. Chauffeurs license a plus! Some out-of-town work. Call (313) 454-6683

MOVER HELPERS - $8 HOUR
Must pass company physical and drug screen
Call 810-740-3988 or 313-458-8012 for application

MOVERS/DRIVERS - Good driving record with experience. We offer: benefits, vacation pay, full-time. Call. (810) 356-MOVE

NAIL TECHNICIANS - Troy Salon. Full or part-time. Paid vacation. Clientele waiting.
Ask for Janet 810-828-3828

NAIL TECHS - If you're looking for pleasant atmosphere in the Birmingham area and have a clientele, call Colleen or Bob: 810-644-2258

NAIL TECH wanted for new salon in Howell. Mirror Image. (517) 546-2750

NAIL TECH -2 Yrs. experience preferred. Some clientele waiting. Westland salon. Call 9-5pm: 313-722-1022 Eves: (313) 931-2857

NEW PREP VEHICLE PERSONNEL & DRIVERS
Must be 21 or older with good driving record. Part-time. (313) 934-4800

No Experience, No skills, No Money? Young Adults 16-24 can receive No-Cost training from JOB CORPS in over 30 careers like: Health Occupations, Word Processing, Data Processing...Training Includes: Living Expenses, Paycheck. Earn You GED/HS Diploma, Self-paced classes & More! Call JOB CORPS Today 1-800-821-7866

NON-PROFIT ORGANIZATION is looking for an aggressive, friendly, detail-oriented person for an entry level position of Special Events Assistant. Duties include volunteer recruitment, sponsorship acquisition and logistics planning. Resumes by July 25th. 26111 Evergreen, Ste. 100, Southfield, MI 48076.

NOW HIRING
Machinist - Bridgeport, vertical & horizontal Mill Operators. Boring Mill & Hydrotel VLT Operators: C.N.C. Mill & Lathe Operators. E.D.M. Operators. Die Sinkers. Bench Hands.
Send resume to:
Forge Precision Co.
32840 W. Eight Mile Rd.
Farmington, MI 48336
OR
FAX: (810) 478-8283

NOW HIRING responsible individuals for Grounds/General Labor positions. Applicants must be able to work full time, supply basic tools and have valid drivers license. Call Rivers Edge Apartments, 810-681-1661.

OFFICE CLEANING
Part-time. Evenings. Westland, Canton, Plymouth area. $6/hour. (810) 669-9129

OFFICE MAX is hiring second & third shift receiving & production workers. We offer competitive wages plus benefits. Please apply in person between 10-2 at our delivery center location, 41610 Joy Road, Plymouth

★ OIL CHANGE TECHNICIAN
Penzoil 10 Minute Oil Change - Experienced or will train. Full and/or part time positions available. Apply in person: 34880 W. 8 Mile, Farmington Hills, ½ mile west of Farmington Rd. or call for appointment. 810-476-1313

OPINION RESEARCH INTERVIEWERS
Immediate Openings. Professional environment and flexible day/evening/weekend shifts starting at $8/hr. Must have excellent phone skills, typing or computer skills.
NO SALES INVOLVED!
Call 10am-4pm Weekdays
810-827-4021

OPPORTUNITY KNOCKS RIGHT NOW
We're looking for a few highly motivated SALES CONSULTANTS to staff our La-Z-Boy Furniture Galleries store in Novi, MI (across from the Twelve Oaks Mall).

We're looking for high-energy people who:
- Are enthusiastic and creative individuals who enjoy working in a friendly and professional environment.
- Are interested in home furnishings and interior design, but may not necessarily have previous sales experience.
- Understand the importance of outstanding customer service.

We offer these advantages:
- Excellent compensation with advancement opportunities.
- Comprehensive benefits package, including medical coverage, retirement plan and more.
- On going training to help you be a top performer.
- You'll be part of a proven national program developed and supported by the La-Z-Boy Chair Company, one of America's largest furniture manufacturers.

Applications are now being accepted for full-time sales positions. To learn more about a retail career with our successful and growing company, call or visit today. All replies will be held in strict confidence.

La-Z-Boy Furniture Galleries
27754 Novi Road
Twelve Oaks Mall
Service Drive
(810) 349-3700

OPTICAL CAREER is waiting for the right person. If you like helping people & don't mind a day filled with numerous tasks this maybe the position for you. We will train the right person how to fit eye wear & interpret the most complex prescriptions. Competitive wage & compensation package. For an interview call. (313) 525-8174

OPTICAL
WE'RE GROWING!
If you enjoy people and are looking for a fantastic career, First Optometry is your answer. Our company is growing and has positions available for Support Staff and Doctor's Assistants in many of our southeastern MI locations. We offer you a great opportunity to be a respected team member while receiving competitive pay, health benefits and enjoying the challenges of the retail environment.

Optical experience a plus, but we will "train while you earn" the right customer-driven applicants. Don't wait a minute longer to start applying your life's experiences to a rewarding position. Call our employment hot line at: 810-415-1760 or send your resume to:
32600 Gratiot Ave., Roseville, MI 48066, "Attn: Judy."

ORDER ENTRY position, HBAC distributor, computer experience necessary. Full time. Mail Resume with salary requirements: Attn: Don: Potter Distributing, 24380 Indoplex, Farmington Hills, MI 48335.

ORDER PROCESSOR/ GENERAL OFFICE
Full time person needed for electronics co. Canton area. Typing skills and pleasant phone voice a must. Casual work environment. Medical benefits. Call 313-453-4050

ORDINANCE ENFORCEMENT OFFICER (Part-time)
The Charter Township of Northville, an EOE, is accepting resumes and applications for the position of part-time Ordinance Enforcement Officer within the Department of Public Services. The position shall pay $15 per hour with no other benefits. Interested applicants should call the Township at (810)348-5820 for a Position Announcement and qualification requirements. Applications shall be accepted through Monday, July 22, 1996.

O.T.R. DRIVERS
Full time drivers wanted with CDL H endorsement. (313) 869-1533

OUR COMPANY has openings for a few select individuals. We can teach & support you in earning an excellent income in real estate. For information about career orientation and aptitude test, call Sharon now at: (313) 453-6800

PAINTER - FIRST RATE CUSTOM PAINTING INC.
Is offering a full time position to a highly motivated individual. Minimum 3 years experience, interior and exterior painting. Must have reliable transportation, valid drivers license, spray painting experience ability a plus, not required. We offer paid vacation after 1 year, Holidays. Advancement opportunity. Salary commensurate with experience.
Call 800-486-7583

PAINTER/DRYWALL. Experienced full for Detroit apartment complex. Benefits. Call Mon.-Fri. 1-3pm. 313-341-0725
An Equal Opportunity Employer

ON-SITE MAINTENANCE
Experienced person with knowledge of plumbing, electrical, carpentry and good troubleshooting capabilities. Will train right person with basic knowledge. Full time. Great opportunity.
Call Waterview Farms
(810) 624-0004

OPENINGS FOR children 6 months to 7 years. Warm, friendly staff. Fun summer activities. Friendship Child Care Center, 1225 S. Wildwood, Westland. 313-595-3297

OPERATIONAL ENGINEER
The Western Townships Utilities Authority (WTUA) is accepting applications for the position of Operational Manager. This is a professional position responsible for the management of the operations and maintenance of the Western Townships Utilities Authority Wastewater transportation and storage system. Minimum qualifications include five years experience in the operation, maintenance and management of wastewater treatment and transportation facilities or closely related experience. Graduation from a college or university with a degree in Engineering is required. Special qualifications include wastewater operators license or ability to obtain one within six months. Registration as a Professional Engineer in the State of Michigan is preferred. Salary $50,000-$65,000 DOQ. Application can be picked up at the Charter Township of Canton, Human Resources Department, 1150 S. Canton Center Drive, Canton, MI 48188; 313-397-1000 or at the Western Townships Utilities Authority, 40905 Joy Road, Canton, MI 48187; 313-453-2793. Resume with completed application is to be mailed to: The Charter Township of Canton, Human Resources Department, 1150 S. Canton Center Road, Canton, MI 48188. Resumes without completed application form will not be accepted. The Western Townships Utilities Authority does not discriminate in employment on the basis of race, color, national origin, sex, religion, age or disability. An Equal Opportunity Employer.

OPERATIONS COORDINATOR
Needed for Tour Operator. Experience preferred. Send resume and salary history to:
TCI
P.O. Box 7088
Troy, MI 48007-7088
ATTN: CF

Opinion Research Interviewers
Immediate Openings. Professional environment and flexible day/evening/weekend shifts starting at $8/hr. Must have excellent phone skills, typing or computer skills.
NO SALES INVOLVED!
Call 10am-4pm Weekdays
810-827-4021

OPPORTUNITY KNOCKS RIGHT NOW
We're looking for a few highly motivated SALES CONSULTANTS to staff our La-Z-Boy Furniture Galleries store in Novi, MI (across from the Twelve Oaks Mall).

We're looking for high-energy people who:
- Are enthusiastic and creative individuals who enjoy working in a friendly and professional environment.
- Are interested in home furnishings and interior design, but may not necessarily have previous sales experience.
- Understand the importance of outstanding customer service.

We offer these advantages:
- Excellent compensation with advancement opportunities.
- Comprehensive benefits package, including medical coverage, retirement plan and more.
- On going training to help you be a top performer.
- You'll be part of a proven national program developed and supported by the La-Z-Boy Chair Company, one of America's largest furniture manufacturers.

Applications are now being accepted for full-time sales positions. To learn more about a retail career with our successful and growing company, call or visit today. All replies will be held in strict confidence.

La-Z-Boy Furniture Galleries
27754 Novi Road
Twelve Oaks Mall
Service Drive
(810) 349-3700

PAINTER
EXPERIENCED heavy equipment painter. Payed benefit package, 401K and uniforms after 90 days.
(313) 292-4099 Ext. 21 or 26

PAINTER
Expenence preferred; however will train right person to work for a "First Class Company".
(810) 851-7903

PAINTERS
Full or Part-time, 8-10 yrs. experience. Call (313) 326-6175

PAINTERS
Accepting Applications for Experienced Painters.
Call (313) 953-5700

PAINTERS
Must have experience in commercial painting. Also, painters helpers needed. (313) 946-4726

PAINTERS NEEDED
Medical & dental insurance. Looking for long-term, serious relationship. Experienced & motivated professionals. (810) 674-7590

PAINTERS NEEDED
with at least 2 years experience. New construction, interior/exterior. Tony's Painting Inc. 810-615-9810

PAINTERS & PAINTERS HELPERS
Full & part time. Leave message: 313-584-4727

PAINTERS WANTED
Tired of low wages, No work in the winter, The Old Boss?
Call Leonetti Painting, Inc.
313-538-6627
Top wage, benefits, time & ahalf, work year-round.

PARTS COUNTER Person: Experience with power equipment preferred but will train right person. Full-time position with benefits.
Ask for Greg. 810-348-8864

PARTS RUNNER / BUILDING MAINTENANCE
Needed immediately.
(313) 591-3466

PATIENT ADVOCATE PART-TIME
Northland Family Planning, Westland location, has a part-time opening, Thurs. thru Sat. NFP wants to make the world a better place for women, the women who come to us & the women who work here. Some benefits. Salary negotiable. College student or degree preferred. Willing to learn medical. Please call between 9-4. (313) 721-8222

PEOPLE WHO LOVE FLOWERS, especially perennials, & like outside work, please call
(810) 356-0049
Retirees welcome
(on 9 Mile)
(between Telegraph & Beech)

PERSONAL ASSISTANTS
Work with developmentally disabled adults living and working in the community. Must have good driving record. Will train. Starting salary, $6 an hour. Must have high school diploma or GED. Apply at or call: 32625 W. 7 Mile, Suite 5, Livonia, MI., 48152. 810-476-0170.

PERSONS WANTED to drive truck & load & unload feed in Livonia. Good pay & health insurance. Call after 6pm (810) 363-8020

PHARMACY TECH
Experienced Tech to work in community pharmacy. Full and part time. All shifts. Good pay & benefits. Opportunity for advancement. Apply Andrews Drugs, 29436 Ford Rd., Garden City

PHOTO CONSULTANT - Are you any of the following? Just out of school, unemployed or just looking for a better opportunity. Glamour Photography Studio has openings that include hourly wage incentives & benefits. Call: (810) 742-9425

PHOTO FINISHING
Part-time positions available for general help. No experience necessary. We will train. Morning and afternoon shifts available. 25-27 hours per week. $6.40 per hour to start. Apply at:
North American Photo,
27451 Schoolcraft
(at Inkster) Livonia, MI

PICK-UP DELIVERY & Prep of lawn equipment. Must have good valid driver's license.
Call (313) 525-0980

PICTURE FRAMER
Full or part time.
Experience necessary. W. Bloomfield area. Call: (810) 682-0962

PICTURE FRAMER
$10/hr for Experienced Framer. Part time. Novi. (810) 380-0470

PINKERTON SECURITY
Is looking for good people with good work ethics. Join one of the oldest and largest security companies in the world, full time or part-time.

We offer competitive wages, guaranteed raises, health, dental & life insurance. Uniforms are provided.

Applications accepted for Certified EMT's, Certified Fire Fighters, Certified First Responders & Security Officers.

We may have an opportunity for you with certified training and advancement opportunities available. For more information, contact:

(313)953-1222, Livonia
(810)332-6530, Pontiac

PLANT LOVERS
to water & maintain plants in office buildings & restaurants. Dependable & reliable. Own transportation.
Call: (313) 535-2400

PLASTIC SHEET FABRICATOR
Career minded person skilled in working with acrylic, polycarb, etc. Pay and benefits to match ability.
(313) 525-1391

PLENTY OF WORK, PLENTY OF OVERTIME
Fast growing window manufacturing company needs industrious, reliable, people for light assembly plant work. Good, clean working conditions. Benefits. Experience a plus, but not necessary.
FASHONWALL PRODUCTS CO.
29755 Beck Rd.
Wixom
(One Mile North of I-96)

PLUMBER. Experienced. Full time for Southfield Property Management Company. Benefits. Call Mon.-Fri. 9am-5pm, 810-356-1030
An Equal Opportunity Employer

PLUMBER HELPER. 2 yrs. experience. Full time for large property management company. Benefits. Call Mon.-Fri. 9am-5pm, 810-356-1030
An Equal Opportunity Employer

PLUMBER'S APPRENTICE
Experience preferred.
313-453-4622

PLUMBER'S HELPER wanted. Full time. Some experience necessary. (313) 564-4263

PLUMBERS LOCAL #98
Accepting applications licensed, 5 yrs minimum experience. Tired of low wage-no benefits? Call 313-368-1500

PLUMBERS, PIPE FITTERS
Experienced or willing to learn a trade. Apply at Long Mechanical, 180 E. Main, Northville (810) 349-0373

PLUMBING APPRENTICE wanted full-time. No experience necessary. Call between 6pm-8pm. (810)960-6995

PLUMBING
MACHINING/PUMP REPAIR
Guardian Plumbing & Heating is looking for a person with a machining background for field service and repair of pumps. Electrical knowledge a plus but not a must. Qualified person who will be striving for a journeyman plumbing license. Excellent wages and union benefits.
Call Brian (313) 513-9550

PLUMBING
SERVICE REPAIR PLUMBER
Guardian Plumbing & Heating is looking for a commercial - industrial service repair journeyman plumber. Excellent wages and union benefits.
Call Brian (313) 513-9550

POOL ATTENDANTS, full time, for Great Oaks Apartments in Rochester. Call (810) 651-2460
An Equal Opportunity Employer

PRESS BRAKE OPERATOR, experienced. Able to read prints, do own setups. Full time. Full benefits. Apply within: Daykin Electric, 34425 Schoolcraft, Livonia

PRESS OPERATOR/ DIE SET-UP
Clean, efficient metal stamping facility seeks associates experienced in working with progressive dies & airfeed. General tool room knowledge helpful. Excellent benefits. Salary based on experience. Apply or send resume to: E & E Manufacturing, 300 Industrial Dr., Plymouth, MI 48170 (across from Unisys)

PRESS OPERATOR Great Opportunity!
Excellent opportunity for a dynamic individual who can work independently and as a team player in our Graphic Arts Company. MUST have 5 years experience with A.B. Dick 9800 Series press and T-head for one and two color work. Direct to Plate technology used! Great benefits including a 401(K). Please FAX Resume, salary requirements and a brief paragraph describing yourself to:
Rocket Printing (810) 280-4906
or email Rocket404@aol.com.

PRINTING
TROY print shop seeking Cutter Operator. Full time with overtime. Attractive benefits package. Experience preferred. Send resume: Cutter, P.O. Box 4443, Troy, MI 48099.

PRINTSHOP/BINDERY
Busy Southfield printshop needs general bindery help. Full or part-time available. Call Owen at: (810) 351-0920

PROCESSOR TRAINEE
Permanent position available for outgoing individual to be trained in conventional, FHA/VA processing. Responsible for data entry of mortgage loan applications, ordering appraisals, credit reports, answering phones and assisting processors. Excellent benefits. Please forward resume to: John Adams Mortgage Company, 28124 Orchard Lake Rd., Suite 101, Farmington Hills, MI 48334. Attn: Human Resources.
Equal Opportunity Employer.

PRODUCTION AND MAINTENANCE
Hayes Wheels has an immediate need for Production and Maintenance personnel in all areas.

These openings are for full time positions, covering various shifts. Previous manufacturing experience is preferred, but not required. maintenance positions require que journeymens' level of experience. We offer a competitive salary including medical/dental/life insurance, 401K plan, paid vacation, and paid holidays.

Interested candidates must apply in person at: Livingston County Job Service, 828 E. Grand River, Howell, MI from 9am-12pm or from 1pm-4pm on Tues., Wed. & Thurs. No phone calls please.
An Equal Opportunity Employer

Production Assistant
Entry Level Position
We're a successful and growing automotive marketing firm looking for an ambitious person to join our team. Duties will include deliveries & pickups, general office maintenance, and general duties in our production/art dept. Candidate must be organized, resourceful, detail-oriented and a team player. Send resume to: J. R. Thompson, P. O. Box 2117, Farmington Hills 48333-9903

PRODUCTION
GROW WITH A NATIONAL LEADER!
GENERAL PRODUCTION
Two - 10 Hour Shifts
5AM-3:30PM & 3:45PM-2:15AM

ADVO, Inc., the nation's leader in direct mail Advertising, has excellent production opportunities available; Machine Operators, crew Leaders, Forklift Operators & Maintenance Technicians. starting wage is $5.25-$7.00/hr. and productivity incentive pay! EXCELLENT MAJOR MEDICAL, DENTAL/LIFE INSURANCE BENEFITS AFTER 90 DAYS.

Position Offers:
- Full Time Employment
- Excellent Location
- Opportunity for Advancement

For Consideration:
- Apply in person between 9am-4pm to:

ADVO, Inc.
12052 Merriman
Livonia, MI 48150

An Equal Opportunity Employer
Drug Free environment

PRODUCTION POSITIONS
Full-time. Manufacturing Co. seeking dependable individuals who are mechanically inclined and familiar with hand tools. Assembly work. Welders, Saw Operators and Machine Operators. Profit Sharing 401(k). Medical, Dental & Life Insurance. Apply in person at: BELANGER, INC. 1001 Doheny Ct., off Northville Rd. N. of 7 Mile Rd.

PRODUCTION SHOP - second shift, 3:30pm-12midnight. Starting $6.50-$6 an hour depending upon experience. (810) 684-0057

PRODUCTION SUPERVISOR
Experienced hands-on Supervisor needed for 2nd shift, in small manufacturing plant. Good benefits. Send salary requirements & resume to: PO Box 5494, Plymouth, MI 48170.

PRODUCTION WORKER
For awards company. Must be handy with tools and read ruler. Call for interview appointment.
LACHMAN & CO., 20955 Telegraph at 8 Mile. 810-948-9944

PROPERTY MANAGER
Management company needs organized and detail oriented person for Bloomfield/Waterford Condos. Fax resume ASAP to: (810) 478-4661

PROPERTY SUPERVISOR for Southfield Property Management Company. Apartment management desired. Benefits. References required. Call Mon.-Fri. 9am-5pm, 810-352-4043
An Equal Opportunity Employer

PURCHASING ASSISTANT
Plymouth automotive supplier has entry level position in its Purchasing Department. Duties will include filing, data entry, WordProcessing, tracking engineering drawings & changes & other purchasing administrative functions. PCS. 810-340-9220
Fax: 810-340-9222

QUALITY ASSURANCE MANAGER
Experienced with current quality requirements including SPC. Dealing with automotive firms and related customers. Established supplier, suburban westside location. Salary & benefits. Resumes to: Box #2659 Observer & Eccentric Newspapers 36251 Schoolcraft Rd. Livonia, MI 48150

QUALITY CONTROL INSPECTOR
Some experience necessary. Manufacturing facility. Milford Twp. (810) 684-0555

QUALITY CONTROL INSPECTOR
Motivated person with inspection experience, knowledge of SPC bludprints and GDT & part layout. Problem solving skills a must. Familiar with automotive standards. Manufacturing, weld & assembly experience. Good communication skills. Top wages with competitive benefit package. Apply in person or send resume to: Greenfield Die & Mfg. Corp., 8301 Ronda Dr., Canton, 48187. Attn: HR/DS

QUALITY CONTROL PERSON
Food industry.
Salary plus benefits.
(313) 728-1900

QUALITY CONTROL TECHNICIAN
Excellent opportunity with quality driven international Tier 1 automotive supplier. Offers diverse responsibilities requiring skilled experience with metal parts, including: layouts, gauges, dimensional inspection, statistics, ISIR/PPAP submissions, metallurgy, etc. Competitive compensation and great benefits package. Clean, hi-tech plant. Congenial staff. Convenient locations near Canton off I-275. All replies confidential. Please fax resume to: 313-397-7330 or mail to:
Quality, Box 2828,
Observer & Eccentric Newspaper
36251 Schoolcraft
Livonia, MI 48150

RADIATOR REPAIR Persons (2), with industrial and gas tank experience, also mechanics helper. Parts delivery person - ideal for females; no heavy lifting. Pay based on experience. Rhodes Radiator: (313) 532-5211

RADIATOR REPAIR PERSON
Experience helpful.
Call Eric at
(313) 937-3290

REAL ESTATE APPRAISER CITY OF SOUTHFIELD
The City of Southfield is accepting applications for two Real Estate Appraisers. Will perform appraisals and assessments of commercial, industrial and residential property within the community; explain and defend assessments to taxpayers, Board of Review and Michigan Tax Tribunal. Extensive public contact work including field studies and investigating complaints. Requirements: high school graduate or equivalent, preferably supplemented with training in the building or construction trades; college level courses in real estate property appraisal is desired. Must possess Level III Certification from the State Assessors Board at the time of application (will consider applicants with Level II Certification who are working towards Level III, depending on their qualifications) and two (2) years of recent full time work experience in real estate, commercial and industrial appraising. Salary range: $32,490 - $39,958. Apply by 5:00 p.m. Friday, July 26, 1996, to Personnel Office, City of Southfield, 26000 Evergreen Road, Southfield, Michigan 48076.
An Equal Opportunity Employer
M/F/V/H
DRUG FREE WORKPLACE

★ Real Estate technology provider searching to fill the following position:

MIS DIRECTOR
To lead technical staff of 4-6. Responsible for computer operations and programming. Strategic planning and project management abilities are a must. College degree in Business or MIS, with 5+ years experience managing MIS staff required; advanced degree preferred. Looking for a team player and a dynamic forward thinker.

We offer competitive salaries plus medical, life insurance and other benefits including 401(k).

Fax resume and salary requirements to:
(810) 553-4244

RECEIVING
Part Time
Apply:
KITCHEN GLAMOR
ORCHARD MALL
Maple & Orchard Lake Roads

RECEPTIONIST
Sharp, business oriented person for weekends, some evenings for fast paced, fashionable salon. Scheduling and phone skills important. Health benefits available. (810) 642-2882 or fax resume to: 810-642-7667

RESIDENT MANAGER
Michigan based property management company seeks a Resident Manager for their Las Vegas area apartment complex. Section 8 experience necessary. Excellent benefits included. Send resume to:
Manager, P. O. Box 308,
Southfield, MI 48037

RESIDENT MANAGERS
Husband & wife team to manager 700 unit mini storage facility in Northville/Novi area. Need to be motivated basic computer skills & people friendly. Compensation package includes salary, apartment, utilities & monthly bonus. Mr. Lapham: 810 349-5175 or resume to: PO Box 939, Northville, MI 48167

RETAIL CLERK
Seeking mature & dependable person for permanent position, approx. 30 hrs. Apply at: Specialty Pet Supplies, 1498 S. Sheldon, Plymouth. 313-453-6930

RETAIL MANAGEMENT
Heslop's Fine China & Gifts is accepting applications for experienced management. Send resume to: 22790 Heslip Dr., Novi, MI 48375, Attn: Personnel. No phone calls.

RETAIL OFFICE ASSISTANT
La-Z-Boy Furniture Galleries is now accepting applications for an immediate opening in a full-time retail clerical position. Responsibilities include answering telephones, data entry, customer payments, etc. Requires motivated self-starter, strong organizational ability and the ability to work with the public. Some weekend work is required apply in person or call:
LA-Z-BOY Furniture Galleries
27754 Novi Rd., Novi
810-349-3700
(on Twelve Oaks Service Drive)

RETAIL OFFICE HELPER
La-Z-Boy Furniture Galleries seeks a dependable individual for an immediate opening in a part-time retail clerical position. Responsibilities include assisting in answering telephones, customer payments, filing, data entry, etc. Requires motivated self-starter, strong organizational ability and some experience in basic office skills. Some weekend work is required. Apply in person or call:
LA-Z-BOY Furniture Galleries
27754 Novi Rd., Novi
810-349-3700
(On Twelve Oaks Service Drive)

Retail
PRO SHOP MANAGER
Exclusive private country club. Requires mens/womens upscale apparel management experience. $22-$26K.
Call/fax resume: Stacey Koepp
810-932-1170, fax 810-932-1214
Harper Associates 29670 Middlebelt
Farmington Hills, MI 48334

RETAIL SALES for paint & decorating store. Full and part time. Experience preferred but will train. Apply: Painters Supply, 1056 W. Ann Arbor Rd., Plymouth

RETAIL SALES $7 AN HR.
Heslop's
the leader in china & giftware, is looking for experienced Sales Help.
Livonia, Sally 313-522-1850
Dearborn, Barb 313-274-8200
W. Bloomfield, Susan
810-737-8080

Retail
STORE MANAGERS DISTRICT MANAGER
for apparel & upscale specialty stores at Somerset North in Briarwood.
Call/fax resume: Stacey Koepp
810-932-1170, fax 810-932-1214
Harper Associates 29870 Middlebelt
Farmington Hills, MI 48334

ROOFERS
Commercial & industrial roofing contractor is accepting applications. Please apply in person at:
2163 Marie, Westland, MI.
S. of Ford Rd/W. of Hix

ROOFERS & LABORERS
Residential. Must have own transportation. Good pay. (313) 513-0099

ROOFERS NEEDED
For commercial and industrial. Experience preferred but not necessary. Union wages and benefits. (313) 971-2696

ROOFERS NEEDED
No experience necessary
Call: (313) 699-4812

ROOFERS NEEDED
Start immediately.
313-513-8647

ROOFING LABORERS
Needed for busy roofing co. Room for advancement. $8-$12 per hr. to start. Call (810) 344-4357

ROUGH CARPENTER
Experienced. Top dollar pay.
810 628-8984

ROUTE DRIVERS - Full-time for busy pet cemetery. Must be at least 21 years. Clean driving record with some experience. (517) 546-2108

ROUTE SALES
Wholesale distributor has immediate opening for driver/sales person to service toys, childrens books and pet supplies. Guaranteed income. Company paid benefits. Drugstore or supermarket experience helpful. Must have good driving record. Call Mon. thru Fri., 8am to 4pm: (810) 349-9300

SAT TEACHERS - wanted this Fall for The Princeton Review. Candidates must be outgoing, fun, and have high SAT scores. If interested, please call Kira at 313-663-2163.

SEAMSTRESS for costume repairs & sewing simple items. Call between 9am-5:30pm. (810)349-8110

SEAMSTRESS
WANTED full time with/without equipment. Call: (810) 548-5025

ARGENBRIGHT SECURITY
Is looking for people to work as Security Guards in the Canton & Westland areas. $6.00 an hour to start. No experience necessary. (810) 355-2800

SECURITY
Alarm response personnel needed to respond to "live" alarms in our company vehicles. Requires clear criminal and driving record. Drug free and dependable people. Must be able to obtain CCW. Call Mon.-Fri. 9am-4pm, 1-800-745-3870
EOE M/F/V

SECURITY OFFICERS
Seeking individual to maintain safe and secure conditions within all hospital building and ground areas. Flexible schedule and shift availability.

High school diploma or equivalent required. Associate's Degree in Security Management or related field preferred. Security experience required, preferably in a heathcare setting.

If interested, send resume to or apply in person at:

Human Resources Department
GARDEN CITY HOSPITAL
6245 N. Inkster Rd.
Garden City, MI 48135
(313) 458-3400

SERVICE MERCHANDISER
★FUN★ National Greeting Card Company seeking dedicated service person to merchandise it's products with our valued retailers. Territories available throughout Metro Detroit. Candidate must posses high service standards and a strong work ethic. Please respond to:
P.O. Box 2656

500 Help Wanted General

STOCK PERSON
Full or part time for lighting showroom. Good benefits & pay. Apply in person:
Brose Electrical, 37400 W. 7 Mile and Newburgh, Livonia

STUDENT, mechanically inclined to help with maintenance, some animal care. Veterinary hospital. Reply: P.O. Box 858007, Westland MI 48185

SUBSTITUTE TEACHERS
Substitute teachers needed for Southfield Public Schools. Successful completion of 90 college credit hours mandatory. Pay $71 per day - rate increase provided for exclusive availability to Southfield Schools. If interested, call Ramona Sivyer, 810-746-8546, between 8:30am & 4pm weekdays. An Equal Opportunity Employer.

SUMMER HELP
Full time to work at apt communities in Farmington Hills area. Take care of pool, exterior grounds & misc chores. Weekends required. $7/hr. Apply in person Mon-Fri, 10am - 12 noon: 25505 W. 12 Mile Rd., Ste. 2600, Silver Triangle Bldg., Southfield.

SURVEYOR'S ASSISTANT
Civil Engineering land surveying firm located in Farmington Hills looking for experienced instrument operator & experienced or entry level field personnel. (810) 478-9494

SURVEYORS
PARTY crew chief and instrument persons with total station and data collector experience. Excellent salary and benefit package. Contact (810) 588-2600 and (313) 261-4111 for appointment.
Fax resume to: (810) 5883117

TANKER DRIVER
Western Wayne County beverage company has immediate opening for local driver. Must have CDL A.N. Would like one year experience, but will train. Offering competitive wage, paid weekly, major medical, profit sharing, and 401-K. For more information call:
(313) 207-4901
E.O.E.

TEACHER - Assistant Director for Learning Center in W. Bloomfield. Reading and Math individualized instruction. Teaching certificate required. Call (810) 737-2880

TEACHER & ASSISTANT TEACHERS
FULL & PART TIME
Positions will be available immediately & for the Fall. Various levels of teaching experience & education needed. Jewish educational background a plus. Positions available at the Jewish Community Center in W. Bloomfield & Oak Park. Please call for more info. (810) 661-7604

TEACHER, (CHILDCARE)
For Livonia day care. Small group sizes. Experience required.
Call: (810) 474-0001

TEACHER
HIGH SCHOOL English & Science. Afternoon. Certification required. Fax resumes to: (810) 544-4662

TEACHER - Kindergarten position open at accredited Christian Troy preschool for Fall. Resumes: 3150 N. Adams Rd., Troy, MI 48084 EOE

TEACHER of High School Math at Brother Rice. Part time for 96-97. Must have EX endorsement. Call from 8-2 (810) 647-2526 or send resume to: Brother Rice, 7101 Lahser Rd., Bloomfield Hills, 48301-4045.

TEACHERS ELEMENTARY & middle school. Afternoon sessions. Call 8:30am-2pm (810) 557-9380 or fax resume to (810) 557-6838

TECHNICAL TRAINEES
(Assembly)
$7 PER HR.
Our Farmington Hills client is seeking experienced assemblers for a great 4 day, 10 hour shift position. Must be dependable, motivated and have some assembly experience. Electrical knowledge helpful. Successful employees will have the opportunity to advance into a technical trainee position. TEMP-TO-HIRE! Call today!
810-615-0660
Western STAFF SERVICES.

TECHNICIANS (Electronic)
- Must be Certified
- Interview and Start ASAP
- Entry Level Position
- Clean Atmosphere
- Ann Arbor area

Call or fax resume to Attn: Amy
THE EMPLOYMENT CONNECTION
391 Airport Industrial Dr.
Ypsilanti, MI 48198
313-485-3900 1-800-999-7910
Fax 313-485-4219

TECHNICIAN wanted full time. Benefits, good pay. Call Dave at:
Farmington Muffler & Brake,
(810) 473-5400

★ TELEMARKETING COORDINATOR
Part-time. Recruit, supervise, manage telemarketing program for charity. Assoc. degree required. Marketing & sales experience. Team atmosphere & opportunity for growth. Send to Joe Barger, Judson Center, 4410 W. 13 Mile Rd., Royal Oak, Mich. 48073

TELEMARKETING
Research surveys only, no selling or appointment setting. Very easy work. Hours 5pm.-9pm., Mon. thru Fri. Students & retirees welcome. Realty Mortgage (810) 737-4600

TELEPHONE INSTALLER/ Technician
Entry-level & experienced career opportunity. Competitive salary plus a 401K plan, profit sharing & full medical, dental, optical insurance. Apply: 26450 Haggerty Road, Farmington Hills or call for an appointment, 810-489-0000, ext 202

TELLER WANTED
For friendly credit union in Farmington. Full time. Experience preferred but not necessary. Will train. Apply in person: 31716 Grand River

TEMPORARY WORK for 2 people, redecorating small commercial offices, 8+ hrs. a day for 3 days. $8-$10/hr. depending on experience. Ask for Gene, (810) 478-1910

THE URBAN Lumberjack seeks an experienced tree climber for removals & trimming. $10/hour to start. Steady work. (313)449-8076

★ THE WALL STREET JOURNAL
has immediate openings for part time CARRIERS in the Southfield, Livonia, Troy & Bloomfield areas.
SALARY $6.00 AN HOUR PLUS
21¢/mile auto allowance
Start time, 2:30AM
Not under 18 yrs. of age
Must have minimum automobile coverage.
Please Call
The Wall Street Journal
810-689-7446

Tire Company hiring General Laborers, some experience required. $7/Hr. Day Shift. Long Term. Apply at:
34771 Ford Road
E. of Wayne
Picture ID & SS card Required
INTERIM PERSONNEL

TITLE COMPANY
Typist needed for First Choice Title in Novi. Experience preferred, or will train ambitious candidate. Ask for Joann at: 810-305-8100

TRAVEL AGENT expanding Ann Arbor Apollo agency needs experienced leisure agents. Salary, benefits & bonus. Fax 313-995-0229

TONI & GUY SALON
Needs a Color Specialist in a departmentalized salon. Experienced Colorist will train you.
(313) 451-0550

TOOL ASSEMBLER
To start $6.50 & up. Benefits after 90 days. Mechanically inclined. Apply at:
U.S. Industrial Tool,
15101 Cleat, Plymouth.

TOOLMAKER
Experience in tooling, body fixtures and hand tools.
Wages equal to ability. Steady work. Willing to travel. Apply in person.
OXBOW
MACHINE PRODUCTS, INC.
ATTN: JEFF SCHICHL
12777 MERRIMAN
LIVONIA, MI., 48150
TEL 313-422-77[illegible]
FAX 313-422-7750

TRAVEL AGENCY/Assistant Manager National affiliate office. Farmington Hills/Southfield area. Corporate agent, 2+ years experience. System One experience a plus. Excellent compensation/benefits. Outstanding growth opportunity. 1-800-218-0202

TRAVEL AGENT
One year SABRE experience for busy corporate/vacation agency. Call Rose or David at: (810) 358-5330

travel agent
Telescope/Elliot Travel
Metro Detroits' oldest travel agency is seeking experienced WorldSpan agents/managers, for corporate onsight and full service office locations. We offer competitive salary and benefits. FAX resume to 810-258-9548 or call Carolyn at: 810-258-1550 for confidential interview.

TRAVEL CONSULTANT
Troy agency seeking full time professional agent to handle corporate travel. 3 plus years experience. Good Benefits. (810) 649-5500

TRAVEL FUN MONEY
National firm seeking 10 sharp guys & gals for sales positions. Call Ray:
810-415-6040

TRUCK DRIVER, CDL license required. Call, (810)349-7213

TRUCK DRIVER/LABORER
for asphalt company. Must have CDL. Good pay & benefits.
810-752-9061

TRUCK DRIVER/ MECHANIC
Gravel train, 6 years with mechanical experience. Drive or help in shop. Benefits. Apply at: 29800 W. 8 Mile Rd., Farmington Hills.

TRUCK DRIVER
Stake truck driver for steel fabrication shop. Must have CDL license. Full benefits package w/Profit Sharing and retirement plan. Apply in person: U.S. Fabricating, 1947 Haggerty Rd. Walled Lake, MI.

TRUCK HELPER
Apply at: Classic Window Builders Supply, 10133 Colonial Industrial Dr., South Lyon.

TYPE SETTING & GRAPHICS
For commercial print shop. IBM/ Pagemaker. Flexible part-time. Livonia/Redford 313-538-2388

VALET WANTED for private country club. Dependability a must. Excellent pay. Call: Jim (810) 437-7337

VETERINARY TECHNICIAN
For small animal hospital.
Over 18, experience preferred.
Call: (810) 476-0570

WAREHOUSE - GENERAL
Forklift experience helpful. Hourly with benefits. Drug-free work place.
Call (313) 491-8620
Ask for Shipping Dept.

WAREHOUSE 2ND. SHIFT
ACO HARDWARE
SHIPPING DEPARTMENT
Lift at least 50 lbs, work in variable temperatures (depending on season, good math and reading skills required. Starting time 4 PM. Starting pay $8.15. hour, 90 days $9.00, pre-employment drug test. Send letter of interest to: Att: Human Resources, 23333 Commerce Dr., Farmington Hills, MI., 48335-2764.

WAREHOUSE
HESLOP'S Inc., a fine china & giftware distribution center, located in Novi, is now hiring for their shipping & receiving department. Starting wage $7 per hr., 401K plan, paid vacations, holidays & health insurance. Must apply in person at:
22790 Heslip Dr., Novi (off of 9 Mile, between Novi & Meadowbrook Rds.
(810) 348-7050

WAREHOUSE/ASSEMBLY
FULL-TIME computer assembly & general warehouse position. Responsibilities include light computer configuration, lifting & packing of PC's & general warehouse duties. Computer knowledge not needed will train. $7-8/hr, health, dental, & 401(k) options.

WAREHOUSE/DRIVER
$6 an hr.
Available in a successful, growing building materials company. Excellent opportunities & benefits available.
Apply at: Siding World
29455 W. 8 Mile Rd., Livonia

WAREHOUSE / DRIVER
Full-time person needed in record storage warehouse. Applicant must be detail oriented, thorough & able to work with the public. Good pay & full benefit package. Fill out application between 9-4pm at: Corrigan Record Storage, 23923 Research Dr., Farmington Hills (10 Mile/Haggerty area).

WAREHOUSE
Experienced Picker Packer, part-time. Dependable, accurate, attention to details, hard-working, good reading and writing skills. Send resume to: Warehouse, P.O. Box 2587, Southfield, MI 48037-2587

WAREHOUSE HELP
Able to work overtime. Medium to heavy work. Must have a valid driver's license & transportation. Dependable, flexible. Possibly night shift. Call after 10am for appt. (313) 729-2296

WAREHOUSE HI-LO DRIVERS
Full time. Day shift. Southfield location. Must have previous hi-lo driving experience. Union shop. Excellent benefits. Send resume: Attn: Warehouse, P.O. Box 5091, Southfield, MI 48086

WAREHOUSE LABORER full time. Familiarity with used auto parts helpful.
ALSO NEEDED driver/buyer familiar with used auto parts.
12151 Coyle, Detroit. (313) 838-4010

WAREHOUSE PERSON
for wholesale distributor of building materials. Full time days with required overtime. Shipping, receiving, inventory control & hi-lo experience a plus. Apply in person:
Hansen Marketing Services
1000 Decker Road
Walled Lake, MI 48390
(810)669-2323

WAREHOUSE POSITIONS
Temporary Summer positions available. Full time, Southfield location. Excellent wage. Send resume to: P.O. Box 5091, Southfield, MI. 48086

WAREHOUSE
Schaefer Rd., Detroit. Full-time position. Good knowledge of hand tools, hi-lo, shipping/ receiving, good driving record, self-motivated. $9-$13/hr. Apply in person: 25950 Five Mile, Suite A-1, Kim Bldg., Redford.
Or call Carol: (313) 532-5592

WARHOUSE PERSON/DRIVER
Local distributor seeks person. Good working conditions. Salary with excellent benefits. Send resume to:
Box #2843
Observer & Eccentric Newspapers
36251 Schoolcraft Rd.
Livonia, MI 48150

WELDER LABORER, Full time for Southfield Property Management Company. Benefits. Call Mon.-Fri., 9am-5pm, 810-356-1030
An Equal Opportunity Employer

WELDERS
Industry Leader seeks self motivated, experienced production welders. Must be familiar in all aspects of welding, Mig, Tig Aluminum, Steel, Stainless, & Robot experience a plus. Profit Sharing 401(k), Medical, Dental & Life Insurance. Send Resume to: Human Resources, P.O. Box A, Northville, MI 48167 or Apply in person at: BELANGER, INC. 1001 Dohemy Ct. (off Northville Rd., North of 7 Mile)

WELDERS WANTED with some Heliarc experience.
Call (313) 531-1255

WELDER
Welder Certification preferred. Afternoon shift. Excellent pay, benefits & retirement package. No phone calls. Indicate position & send resume only to: Voest-Alpine, 28975 Smith Rd., Romulus, MI 48174. Attn: K.M.

WINDOW INSTALLERS
"American Home Improvement Products Inc., a Sears authorized contractor," seeks experienced window installers.
- Good Pay
- Steady Work

We supply all materials and set appointments.
Call: 1-800-468-6617
EEO-M/F/V/H

WORK IN GREAT OUTDOORS
Lumber Supply Co. in Westland needs General help. Day Shift. $6/HR. Apply at:
34771 Ford Rd.
E. of Wayne
9am-11am & 1-3pm
INTERIM PERSONNEL

WRECKER DRIVER
and Mechanics Assistant. Experienced preferred in Allstate and Police Impounds. Apply in person: Joe Ruhlman's Shell, 25826 Southfield Rd. at 10½ Mile.

YARD PERSON
For construction company. Full-time. Must have valid driver's license. Good pay, benefits after 90 days. Call (810) 478-9400

YARD WORK, mature person, part-time, taking care of flower beds, misc. $9 per hour. Call between 9am.-6pm. (810) 349-8110

$1000 + WEEKLY
Summer Work. Installers/Service. Paid training. Apply at:
Rainbow Pools, 1974 E. Wattles (17 Mile), W. of John R, Troy, MI.

502 Help Wanted-Office Clerical

OUR CLASSIFIEDS WORK...
A job for you. From Receptionist to office Manager and all jobs in between.
"I prefer running my ads in the Observr&Eccentric, because I get the qualified candidates I need" TG, Troy
Our classified sales people are waiting to hear from you... for more information call...
WAYNE 313-591-0900
OAKLAND 810-644-1070
ROCHESTER/ ROCHESTER HILLS 810-852-3222
CLARKSTON/LAKE ORION/ OXFORD 810-475-4596
Observer & Eccentric CLASSIFIED ADVERTISING

ACCOUNT EXECUTIVE
Must have a good working knowledge of printing, graphic arts, technical illustration and slide presentations. To work with Big 3 Auto Manufacturers and tier one suppliers. Handle in-house sales details; quotes, customer contact, cost tracking, invoicing and follow-up. Must be well organized and able to handle pressure in a constantly changing environment. Good people skills and a desire to advance is an important skill needed for this growth opportunity. Full benefits, permanent position.
Send resume including salary history to:
St. Claire, Inc.
37440 Hills Tech Drive
Farmington Hills, MI 48331-3472
FAX 810-553-3102

ACCOUNTING ASSISTANT
$2,000 Bonus
Birmingham Real Estate Development firm has opening for motivated self-starter to assist with computerized A/P and bookkeeping operations. Must have prior A/P experience. Knowledge of MS Excel, Word & computerized accounting software a must Need to be organized & detailed. Salary starting at $22K plus bonus. Medical/ Dental benefits an retirement plan available. Growth potential. Send resume with cover letter stating available commencement date and career goals to: Ms. Bassett, 200 E. Brown Street, Suite 101, Birmingham, MI 48009.

ACCOUNTING ASSISTANT
Indianwood Golf and Country Club has immediate opening for a full time/ permanent accounting position. Must have A/P, general ledger & computer experience. Please call Amy or Carol: (810) 693-9100

ACCOUNTING CLERK
Two year degree in accounting or equivalent to, plus 3 to 5 years working experience in Accounts Payable and Accounts Receivable. Knowledge of Microsoft Word & Excel is helpful. Experience in communicating directly with customers & vendors a plus. Must be open-minded and willing to adapt to continuous improvement process. Will also fill in at switchboard. Please forward resume & salary requirements to:
Human Resources
P.O. Box 1928
Royal Oak, MI 48068-1928

ACCOUNTING CLERK
A 50 year old distribution company needs a person with accounting training for account analysis, order analysis and general accounting function. Must be proficient in PC's. Competitive salary and full benefits. EOE. Send or fax resume and salary requirements to: Personnel, P.O. Box 5034, Southfield, MI 48086.Fax# 810-352-2324

ACCOUNTING CLERK - Full time. A/R & A/P experience, WordPerfect & Lotus a plus. Send resume to: Silk & Morgan Inc., 2338 Coolidge Hwy. Berkley, MI 48072. No Calls

ACCOUNTING - FULL TIME
No experience necessary. Send resume to: Chand. 45467 Augusta Drive, Canton, MI. 48188.

ACCOUNTING CLERKS
In Great Demand!!!!
If you have experience in Accounts Payable, Accounts Receivable, Collections or Payroll, then we have numerous opportunities for you!! Call us today!
Accounts Receivable Accountant: Perm, Dearborn Mid $20's
Accounts Payable Clerk: Temp - Perm, Farmington Hills to $20K
Accounts Receivable Clerk: Temp - Perm, Southfield to $20K
Billing Clerk: Long-term temp, Troy $9/hr.
ACCOUNTANT SOURCE TEMPS
2000 Town Center - #820
Southfield, MI 48075
810-353-8220
FAX 810-352-22335

ACCOUNTING OPPORTUNITIES PART OR FULL TIME
Two great opportunities with established, progressive international manufacturer:
ACCOUNTING ASSISTANT: 20-24 hrs./week requiring 5-10+ yrs. experience with payables, general ledger and month end closings. Experience with A/R, bank receipts, Windows and AS 400.
ACCOUNTS PAYABLE: Full time diverse responsibilities with A/R, A/P and other various accounting and general office responsibilities.
Both positions require an experienced, personable, detailed person with sound computer skills. Competitive compensation package. Congenial staff. Convenient location near Canton off I-275. All replies confidential. Please indicate job preferred and fax resume to 313-397-7330 or mail to Accounting: Box 2828, Observer & Eccentric Newspaper 36251 Schoolcraft Livonia, MI 48150

ACCOUNTING
TEMP TO PERM:
- Accounts Receivable Collections, Warren Real Estate firm. Salary to $20K
- Sr. Financial Analyst, Farmington manufacturer. To 52K
- Accountant/Project manager, Bloomfield advertising firm. To $33K
- Accounts Receivable Administrative Bookkeeper, Detroit Service Firm. Salary to $24K

TEMP:
- Jr. Accountant, Detroit
- Assistant Bookkeepers, good Lotus or Excel
- Accounts Payable Clerks, Southfield, Farmington Hills

ACCOUNTANTS ONE
24901 Northwestern Hwy
Suite 516
Southfield, MI 48075
(810) 354-2410

ACCOUNTS PAYABLE CLERK
Detail oriented person with computer knowledge needed for established West Bloomfield Builder/Developer. Experience preferred. Send resumes to Office Manager 4969 Oak Hollow; West Bloomfield, MI 48323.

★ ACCOUNTS PAYABLE
Established Property Management Company seeking experienced individual for vendor payables, bank reconciliation and general ledger. Computer experience necessary and Lotus a plus.
Send resume to:
100 Galleria Officentre
Suite 400
Southfield, MI 48034
Or fax to: 810-358-3779

ACCOUNTS PAYABLE CLERK
Well established manufacturing company seeks full time Accounts Payable Clerk to grow into a supervisor position. Manufacturing experience necessary. Experience w/accounting software, general ledger & P.O. driven system required. Applicant must be organized, dead-line oriented and work well independently. Competitive salary & benefits. Send resume with salary history & references to: Greenfield Die & Mfg. Corp., 8301 Ronda Dr., Canton, MI 48187. ATTN: HR/DS

ACCOUNTS PAYABLE DATA ENTRY CLERK
Experienced only for retail furniture store in Troy. Excellent benefits. Call for appointment. (810) 649-2070

ACCOUNTS PAYABLE CLERK
Assistant, entry level, very detailed, deadlines, multiple invoicing, calculator & balances. Livonia:
(313) 462-2500, ext: 103.

ACCOUNTS RECEIVABLE/ DATA ENTRY
A rapidly growing company offering a fulll time position with benefits. Computer experience a must. Apply in person or send resume: Karp's Plus, 21740 Trolley Industrial Dr., Taylor, MI 48180

ACCOUNTS RECEIVABLE/PAYABLE
Westside GM dealer has immediate openings. Contact John Jeannotte at BOB JEANNOTTE PONTIAC-GMC TRUCK, 14949 Sheldon Road, Plymouth. (313)453-2500

ACCOUNTS RECEIVABLE Clerk needed full time in Detroit area, for busy wholesale operation. Computer & general office skills a must. Some Sat. required. Send resume to: 6031 Joy Rd., Detroit 48204 Attn: Robin

ACCOUNTS RECEIVABLE Clerk. Immediate opening in a fast growing company headquartered in Walled Lake for reliable, computer literate person with good communication skills and Accounts Receivable experience. We offer competitive wages and excellent benefits.
Please send resume to: Personnel Dept., 3132 Martin Rd., Walled Lake, MI 48390 or Fax to 810-669-5343

ADMINISTRATIVE ASSISTANT
Established property management firm is seeking a responsible, well organized individual for a fast paced office. Good communication skills and word processing a must. Excellent benefits. Please send confidential resume to: P.O. Box 721044, Berkley, MI 48072-0044

ADMINISTRATIVE ASSISTANT
(Southfield & Troy Locations)
An expanding home care agency has a full-time position available for an Administrative Assistant. The quali

★ ADMINISTRATIVE ASSISTANT
30 hours per week.
(313) 721-7166

502 Help Wanted-Office Clerical

ADMINISTRATIVE ASSISTANT
(Southfield & Troy Locations)
An expanding home care agency has a full-time position available for an Administrative Assistant. The qualified candidate will possess:
- A minimum of 3 years of current secretarial experience
- Excellent spelling and proof reading ability
- A minimum typing speed of 60 words per minute
- Demonstrated proficiency in AmiPro, Harvard Graphics, Lotus spreadsheet applications, tables, graphs, and merges
- Project management and organizational skills a must

Responsibilities will include: general clerical functions, travel arrangements, scheduling meetings, and miscellaneous errands and projects as assigned. Candidates must be willing to work flexible on a as needed basis. In exchange for your skills we offer an hourly wage of $10 per hour, and a competitive benefits package. Applicants will be tested.
Please forward your resume to:
HUMAN RESOURCES
340 E. Big Beaver
Suite 250
Troy, MI 48083
EOE/ADM

ADMINISTRATIVE ASSISTANT
Choice career move with suburban automotive supplier. Be appreciated for your all around skills and executive level experience. Your prior secretarial experience and knowledge of Windows software considered for $380-$560/wk. We train Power Point. Holiday and vacation pay.
Birmingham Livonia/Farmington
646-7661 473-2931
Advantage Staffing

ADMINISTRATIVE ASSISTANT
We have career opportunities with mid-sized companies for experienced secretaries who wish flexibility and a personal atmosphere. Opportunities for both long and short term assignments. Temp to perm available. Salary $9.00 - $14.00/hr. Call Sara
Farmington/Livonia Birmingham
473-2931 646-7661
Advantage Staffing

Administrative Assistance
Senior executive seeks professional assistant who has excellent verbal and written communication skills, is computer competent, organizationally adept and can interact comfortably with customers. College degree preferred.
Full company paid benefits
Send resume with salary requirements
ROUSH INDUSTRIES
11916 Market
Livonia, MI 48150
(313) 591-1010
Fax: (313) 591-4333
E.O.E.

ADMINISTRATIVE ASSISTANT
Excellent opportunities available for experienced administrative secretaries at a leading company located in Southfield.
Responsibilities include providing support to administrators and project team members, preparation of graphic overheads for proposal presentations, and general administrative duties.
Ideal candidate will have 2-3 years secretarial experience in a fast-placed professional office. Strong PC skills including Microsoft Office are required. Lotus Notes a plus. Excellent communication and organizational skills are essential.
Enjoy top pay and benefits on this long term assignment. Give us a call or stop by today.
KELLY SERVICES
400 Galleria #210
810-352-5220

ADMINISTRATIVE ASSISTANT/ OFFICE MANAGER
Non-profit organization in downtown Detroit seeks capable person to manage small, busy office and support Director. Excellent organizational skills; strong oral and written communication; knowledge of computers(WP6.0) and 3-5 years experience in office secretarial, college preferred. FAX resume with references and salary requirements to: (313) 226-9353 or send to THAW Fund, 1212 Griswold, Detroit, MI 48226

Administrative Assistant
Excel or Lotus and Word Perfect
Microsoft Word
ARBOR TEMPS 459-1166

ADMINISTRATIVE ASSISTANTS
$9-$12/HR
Enjoy the advantages and flexibility of our TEMP-TO-HIRE program. Long/short term, full/part-time, benefits, raises, free upgrade training! Must be reliable, have good organizational skills, professional communication abilities. MS Word, Excel and other software helpful. CALL TODAY!!
Farmington Hills... 810-615-0660
Madison Hgts..... 810-545-2550
Rochester Hills..... 810-650-5690
Western STAFF SERVICES.

ADMINISTRATIVE ASSISTANT/ SALES
Quick Learner, PC-Wise, Accurate self-starter for Friendly Birmingham office.
Call (810) 647-6750
Fax (810) 647-6751

ADMINISTRATIVE ASSISTANT/ SECRETARY position in Birmingham Automotive Sales & Engineering firm. Must be adept in Microsoft Word and Excel. College degree preferred. $25,000 + benefits & incentives. Great opportunity for a fresh start. Send resume to: Secretary, 1010 Bowers, Ste. B, Birmingham, MI 48009.

ADMINISTRATIVE ASSISTANT
Fast-paced communications company needs an intelligent, motivated professional with excellent PC skills including word processing and spreadsheets, and organizational skills. Full-time/full benefits. Please send resume to: Ray Smith, LDMI, 8801 Conant St, Hamtramck, MI 48211-1403, or fax to: 800-477-5364

Administrative Clerk
Part time in the Department of Finance, Water Division. Type 40 wpm, High school graduate with at least 1 year experience in office procedures & computers. Ability to work effectively with public: $9.47 to $11.46 per hour to start. Send resume by 7-15-96 to: City of Oak Park, Administrative Offices, 13600 Oak Park Blvd., Oak Park, MI 48237, ATTN: James D. Hock, Assistant City Manager. EOE/ ADA

AL'S GLASS & AUTO SUPPLY
Now taking applications for full & part time Office Clerks. Seeking outgoing individuals who will present a positive impression to our customers. This requires a friendly attitude and a strong customer service commitment. Call...
Mr. Ward Jr. 313-388-0600
or Mrs Lazarus 810-353-2500
(after 1:30pm for appointment)

AS PERSONAL AND BUSINESS ASSISTANT
Part time/15 hours per week. Flexible hours. Computer experience. Some driving. References required.
(810) 932-2660

ASSISTANT BOOKKEEPER/ CLERICAL
Part-time position. Some filing & phones. Pleasant phone voice & accuracy required. Some computer knowledge helpful. Great working conditions. Call Donna 810-548-8282

ASSISTANT MANAGER needed at apartment community in Dearborn. Part-time, 32 hours per week. General office duties. Computer skills preferred. Call: (313) 562-4024
An Equal Opportunity Employer

AUTO DEALER
needs person for general office. Inventory control & switchboard relief. Friendly atmosphere, excellent wages and benefits. NO SATURDAYS. Please call Arlene or Patsy at, Krug Lincoln-Mercury.
(313) 274-8800

AUTO DEALER
needs person to assist new car biller-dealer trades. Sales reporting, etc. Dealership experience preferred. Friendly atmosphere, excellent wages and benefits. NO SATURDAYS. Please call Arlene or Patsy at, Krug Lincoln-Mercury.
(313) 274-8800

AUTOMOTIVE/CLERICAL
Full Time
Body Shop
Receivables Clerk/Cashier
BILL COOK Collision Center
Farmington Hills
Kellee Stark
810-471-0800

AUTOMOTIVE/CLERICAL
Part-Time
FILE CLERK
BILL COOK AUTOMOTIVE GROUP
Farmington Hills
Kellee Stark
810-471-0800

AUTO/MOTORCYCLE DEALERSHIP
Mega-size dealer with five locations currently accepting applications for:
Switchboard/Cashier
Full/Part Time
Excellent pay & benefits
Experienced only need apply
THE ANDERSON COMPANIES:
A Good Place To Work!
A Good Place To Do Business!
Please call Sandy Woodruff:
(810) 334-3600
or Fax resume to:
(810) 334-2542

★ BEAT THE HEAT WITH SNELLING
Unlimted career opportunities for temporary and permanent placement. Various positions from entry-level to executive level and more. Working with our professional staff is fun and easy. We do all the work!
CALL FOR AN INTERVIEW
313-266-8600
LIVONIA
SNELLING
PERSONNEL SERVICES

BOOKKEEPER/ADMINISTRATIVE ASSISTANT
PC-Wise, Quicken experience helpful. Friendly Birmingham office.
Call (810) 647-2331
Fax (810) 647-6751

BOOKKEEPER - Automated insurance office. Computer knowledge necessary. Good hours, location & benefits. Send resume: HR, 710 E. 11 Mile, #141, Royal Oak, MI 48067

BOOKKEEPER (EXPERIENCED)
Bloomfield Hills area. Must have Lotus and WordPerfect skills. Send resume with salary requirements to:
Box #2772
Observer & Eccentric Newspapers
36251 Schoolcraft Rd.
Livonia, MI 48150

BOOKKEEPER
experienced. Duties include P/R, A/P, bank rec's, data entry. Fast pace, non-smoking office. Part-time or full-time. Livonia. Send resume to: Supervisor, 37655 Schoolcraft, Livonia, MI 48150. or fax to 313-464-4120.

BOOKKEEPER
EXPERIENCE helpful. Will train in payroll taxes, general ledger and computer processing for multiple clients. Send resume to: Business Consultants, 2222 N. Beech Daly, Dearborn Hts, MI 48127

BOOKKEEPER for industrial company in Wixom, full or part-time. Must be experienced in computerized bookkeeping through trial balance. Send resume to: Box #2725
Observer & Eccentric Newspapers
36251 Schoolcraft Rd.
Livonia, MI 48150

BOOKKEEPER
For local electrical contractor with experience through trial balance. Solomon software experience helpful. Send resume to: BWP/djw, Box 2719, Farmington Hills, MI. 48333-2719

BOOKKEEPER
FULL charge Bookkeeper for $5 MILLION company. Payroll, accounts payable, general ledger thru trial balance, bank reconciliation, no billing required. Also, perform other clerical duties as needed. Microsoft office, WordPerfect, Lotus, used in office. Hard working, fun, entrepreneurial firm in Birmingham with offices/ operations in other states. Send resume to: 400 W. Maple, #150, Birmingham, MI., 48009.

BOOKKEEPER
Full time. No weekends. Benefits.
Near 275 & 94.
Phone: (313) 753-3463

BOOKKEEPER/GENERAL OFFICE
Looking for long time employment, excellent benefits starting pay. Ccall R. Nichols betw 12-4. 313-341-4791

BOOKKEEPER
Needed for medium sized Brighton area construction company. Must possess knowledge of construction industry, billing procedures computerized payroll, payables and general ledger. Send resume to:
K.S.P.
26211 Central Park Blvd.
Suite 220
Southfield, MI 48076

BOOKKEEPER- Part-time w/3 years experience in computerized accounting/payroll. Associate Degree in Accounting required. 313-525-4411

BOOKKEEPER
Part-time, Mon. thru Fri., 12 noon til 4:30 pm. Please apply at 36200 Plymouth Rd. (Gate 5), Livonia.

BOOKKEEPER
Part-time. Perfect for retirees. Hourly. 810-358-3250

BOOKKEEPER
PERMANENT part time, 4 hours/day. Troy area. Good typing skills and computer experience helpful. Call between Noon & 3: 810-585-9440

BOOKKEEPER/RECEPTIONIST
12 Mile/Farmington Rd. CPA firm needs individual with strong computer skills - WP & spreadsheets. Experience to include accounting thru T/B, sales tax, & payroll taxes. Salary based on experience & ability. Benefits. Phone Trudy 810 489-9410

502 Help Wanted-Office Clerical

"BOOKKEEPER" SECRETARY EVERYTHING HELP!
Only kidding about the help, but sometimes I'm close. I have a small office heading a new company in developing elder care projects. Business is so good it's getting away from me. I need a full charge bookkeeper, who can handle bills, banking, statements, estimating, organizing an office, & taxes. In short, everything to run the accounting aspects of a small company. If interested, please send resume to:
Arbor Corporation
PO Box 214557
Auburn Hills, MI 48321

BOOKKEEPER
Take-charge person to work directly with bank reconciliation, accounts payable/receivable, preparation of financials for multi-store retailer. Computer experience necessary. Full benefit package available. Send resume & salary requirements to:
Andrews Drugs
21120 Bridge St.
Southfield, MI 48034

BOOKKEEPER
1 person office. Experience with payroll, accounts payable, bank deposits & good telephone skills. Fax resume to: 810-626-1221 or call: 810-626-6060

BRUCE KADOURA & ASSOCIATES Now Hiring:
Accountant/Bookkeeper
Duties to include: Order entry, job updates, general ledger, payroll. Experience with automated accounting systems and job costing a definite asset. Semi-full time position. Growth potential with dynamic, established team. Contact Alex at: (313) 427-7061

BUBBLY RECEPTIONIST
$8-$9/HR.
ARBOR TEMPS: 459-1166

CALL COORDINATOR
Fast paced office needs reliable full time worker with ability to handle phones and work under pressure. Secretarial skills and MS/Word helpful. Inquiries 9-5, Mon. - Fri.. Ask for Glenda. (810) 399-1400
COLDWELL BANKER
Schweitzer Real Estate

CAR DEALER BOOKKEEPER
Growing Ford dealership needs an additional bookkeeper with previous dealership experience in any of the following areas: accounts payable, car deal accounting, bank account balancing, or general ledger account balancing. ADP system experience a plus. Room for advancement in a pleasant work environment for an aggressive, hard-working individual. Competitive salary, overtime, benefits and a flexible work schedule. Call Linda Machnak, Office Manager, to schedule an appointment. McDonald Ford Sales, Northville.
(810) 349-1400

CLERICAL/BOOKKEEPER
Permanent, part-time for small CPA firm. Responsible, organized, self-starter. Duties include phone, data entry, filing & bookkeeping. Office experience required. Send resume and salary requirements to:
PO Box 5385, Plymouth, MI 48170

CLERICAL
Established manufacturing company has an opening for a clerical position. Responsibilities include order entry, scheduling & expediting shipment, inventory control, etc. Minimum 1 year high school drafting required. Must be computer literate. Call 313-326-1601

CLERICAL
Experienced - phone answering, record keeping, some typing. Mature preferred. Part or full time.
(810) 569-2566

CLERICAL -
INSURANCE AGENCY. General office, filing, coping. Mon - Fri, 12 to 5. Please call 810-442-5000 Ext 242

CLERICAL/OFFICE MANAGER
Commercial print center seeks detail-minded individual for full-time position.
Livonia/Redford (313) 538-0188

CLERICAL
Part-time temporary clerical position in manufacturing environment. Must be able to handle multiple tasks, along with good interpersonal and telephone skills. Working knowledge of spreadsheet and word processing software required. Job duties will include typing, filing, xeroxing and other clerical support tasks. Benefits not included, flexible hours. EOE. For consideration, please submit resume to:
Clerical
P.O. Box 51218
Livonia, MI 48150-0218

CLERICAL
Plymouth automotive supplier has entry level position in its Purchasing Department. Duties will include filing, data entry, WordProcessing, tracking engineering drawings & changes & other administrative functions. PCS 810-340-9220 Fax: 810-340-9222

CLERICAL POSITIONS
Openings available in Southern Oakland County. Earn up to $10 per hr. Full benefits. Positions available: Administrative Assistants, Marketing/ Graphs, Receptionists & Accounting.
(810) 553-7710

CLERICAL/SALES ASSISTANT
Computer skills, phone & filing skills required. 35 hours per week. Salary competitive. Send resume to: 32780 Grand River, Ste 204A, Farmington, MI 48336.

CLERICAL - Typing, filing, phone answering, computer knowledge helpful. Hours are 8am-5pm.
1-800-626-3586

MAILROOM CLERK
Full-time position for fast-paced mailroom. Prior experience with bulk mail and computers a plus. Must have valid Driver's License. Southfield Area. Call Mark at (810) 354-2343.

CLERK/BOOKKEEPER
With some experience. For Southfield CPA office. (810) 350-2600

CLERK
THE City of Novi is accepting applications for a part time Clerk in the Parks and Recreation Department. Clerical and computer experience required. Hours: Mon-Fri, 11 to 5. $6.50-$7.00 an hour. Obtain a City of Novi application at the Novi Civic Center. Personnel Department, 45175 W. Ten Mile, 48375 by July 26, 1996. (810) 347-0452

CLERK/TYPIST needed for Southfield law firm. WordPerfect & billing knowledge a plus. Must be computer literate. Typing speed 60wpm. Send resume to: Office Manager, Hoffert & Associates, 3000 Town Center, Ste. 2990, Southfield, MI 48075

CLIENT SERVICE REPRESENTATIVE
Join the industry of the 90's
INTERIM PERSONNEL is a fast growing, national temporary help service and we are looking for a people oriented organized individual to staff our Eastpointe Office. Responsibilities include: interviewing applicants, placing employees on work assignments & daily customer contact by phone. Must be able to handle fast paced environment. Salary and excellent benefits. Send resume to: CSR/HR Mgr, 14919 E. Nine Mile Rd., Eastpointe, MI 48021 or fax to: 810-775-7665 or 810-775-6552

CLOSING SECRETARY
for Title company. Immediate position available for person experienced in preparing real estate closing packages. Good pay with full benefits. Send resume to: Box #2805
Observer & Eccentric Newspapers
36251 Schoolcraft Rd.
Livonia, MI 48150

FINANCIAL SERVICES company seeks experienced COLLECTOR. Good working conditions and benefits including 401K. For interview call, Collection Manager at:
(810) 827-2800, ext: 263

COMPUTER CLERK - clerical/ acc

502 Help Wanted-Office Clerical

GENERAL OFFICE

Our company has an office position available. 25-30 hours per week. Duties include answering phones, greeting customers, filing and data entry. Great interpersonal skills and computer experience required. Please apply at or send resume to:

Michigan CAT
Attn: Human Resource Dept.
24800 Novi Road
Novi, MI 48375

An AA/EOE Employer

Immediate openings for marketing research interviewers in the Farmington Hills area.
NO SALES INVOLVED!!
Weekend hours & training available
Excellent communication skills and light keyboarding required
$7.75 per hour
KELLY SERVICES
810-471-2050
810-960-5539
E.O.E.

INSURANCE - Great opportunity. Established agency in Plymouth is seeking an experienced CSR to handle personal & commercial lines. Call Mr. Bakun: (313)455-8120

INSURANCE OFFICE in Farmington Hills looking for Full-time Personal Lines Assistant. If you are computer literate, conscientious, and have numerical ability, then FAX your resume to Debbie at 810-478-8540

INVOICE & payroll clerk for Troy office. Type 55 wpm. Good benefits. Non-smoker preferred. Call Kathy 810-585-9960 ext. 221

SECRETARY
Southfield personal injury law firm seeks Secretary. 3yrs. Personal Injury experience required. Salary $27K - $30K plus benefits. Fax resume to: 810-352-6254

LEGAL ASSISTANT
Immediate Position Available
Degreed legal assistant needed for Detroit-based law firm--Ann Arbor location. Preferred candidate to have at least one year medical malpractice experience. Require professional demeanor and excellent oral and written communication skills. Please send resume and salary requirements to:
Kitch, Drutchas, Wagner & Kenney, P.C.
303 Detroit Street, Suite 400
P.O. Box 8610
Ann Arbor, MI 48107-8610

LEGAL
INTEGRITY and 30 years of service is why the best law firms in the area trust us - you should too. For PROFESSIONAL job placement, perm and temp.
HILLSTROM & ROSS AGENCY, INC.
810-626-8188
FAX 810-626-8434

LEGAL SECRETARIES
Experienced only for permanent & temporary placements. 1-5 day assignments always available for top notch candidates.
JOANNE MANSFIELD
Legal Personnel
755 W. BIG BEAVER
SUITE 209, TROY, MI 48084
810-362-3430
FAX 810-362-4881
ALL FEES EMPLOYER PAID

LEGAL SECRETARY
"AV" rated Bloomfield Hills law firm seeks legal secretary experienced in malpractice defense and insurance defense. Salary commensurate with experience. Send resume to:
K.C. Stevenson,
505 N. Woodward Ave., Suite 1000, Bloomfield Hills, MI 48304

LEGAL SECRETARY
Bloomfield Hills defense firm. 1-3 yrs. experience. Must know WordPerfect 5.1. Benefits. Send resume to: Nancy Genoff, 300 Enterprise Ct., Ste. 100, Bloomfield Hills, MI. 48302

LEGAL SECRETARY
Dearborn law firm seeks full time experienced legal secretary. Must be motivated, well organized & detail oriented. Requires accuracy of 65 WPM, dictaphone & Word Perfect experience. Competitive salary & benefits. Call for appointment to complete application. (313) 561-5700

LEGAL SECRETARY
Experienced with good typing skills for pleasant Southfield law office. Ambitious non-smoker. Salary based on experience. Excellent benefits. Send resume to: Richard B. Kepes, P.O. Box 2207, Southfield, MI 48037-2207. All replies confidential.

LEGAL SECRETARY
Experienced for Troy law firm. Focus on litigation and real estate. Excellent secretarial skills, proficiency in WordPerfect 6.0 and positive attitude are required. Salary commensurate with ability. Please submit resume to: Attn: Hiring Partner, Dold, Spath & McKelvie, P.C., 5445 Corporate Dr., Ste. 170, Troy, Mi 48098-2683. Or Fax: (810) 952-5138

LEGAL SECRETARY
Experienced for Royal Oak law firm. Knowledge of products liability and WordPerfect for Windows 6.1 a plus. Send resume to: 315 S. Woodward, Ste. 200, Royal Oak, MI 48067-2429 or fax: (810) 541-3304

LEGAL SECRETARY
for Bloomfield Hills practice. Minimum 3yrs. law experience. Knowledge of WP. Excellent working conditions. Mail resume to: Albert Holtz, 1760 S. Telegraph, Ste. 300, Bloomfield Hills, MI 48302 or Fax: 810-335-3346

LEGAL SECRETARY for 23 attorney firm in Bloomfield Hills. Corporate experience required. Salary commensurate with ability. Send resume & salary requirements to:
Office Manager
300 E. Long Lake Rd., Suite 200
Bloomfield Hills, MI 48304

LEGAL SECRETARY
For Southfield law firm with estate planning experience and excellent computer skills. Call Office Administrator at 810-355-5200.

LEGAL SECRETARY
Full-time for busy Southfield Plaintiff's personal injury office. Experience required. WordPerfect. Non-smoking office. 810-827-7000

LEGAL SECRETARY
for personal injury law firm, in Southfield. 1 year experience. Call Belinda: (810) 358-0111

LEGAL SECRETARY
For Troy firm. Must have 2 years experienced in defense litigation & strong typing skills. Send resume to: Mellon, McCarthy, VanDusen, 2301 W. Big Beaver, Ste 500, MI 48084. Or call: (810) 649-1330

Legal Secretary
For personal injury law firm in Southfield. Minimum 3 years experience. Must be proficient in WordPerfect 5.1. Call: (810) 552-1000

LEGAL SECRETARY
Full-time. Downriver area. Must have computer experience, good spelling, non-smoker, previous legal experience required. Typist, also needed. Send resume to: PO Box 19490, Detroit, MI 48219.

LEGAL SECRETARY
For Southfield law firm. One Litigation/real estate/corporate/transitional. Minimum 5 years experience is necessary. Word for Windows experience helpful. Excellent skills required. Send resume to: Office Administrator, PO Box 215, Southfield, MI 48037-0215, or call: 810-355-5200

LEGAL SECRETARY - for T attorney law firm in Troy. WP 5.1 knowledge preferred. Corporate/estate planning experience helpful. Non-smoking office. Fax resume to: 810-643-7164 or call 810-643-8640

LEGAL SECRETARY
For Bloomfield Hills law firm. 3-5 years experience. Knowledge of corporate/estate planning helpful. Benefit package available. Fax resume to Amy at: 810-647-4138 or call: 810-647-0930

LEGAL SECRETARY
full time. Bloomfield Hills law firm seeks experienced legal secretary to handle busy litigation in corporate practice. Franchise experience a plus. Salary commensurate with experience. Full benefits. Contact Marilynn Arnold, (810) 646-9500

LEGAL SECRETARY
Farmington Hills defense firm seeks experienced, hard working, legal secretary to fill immediate opening for appellate attorney. Knowledge of WordPerfect Windows preferred. Salary commensurate with experience and qualifications.
Contact Cindy between 9-4:00: (810) 489-4100, or Fax 489-1726

LEGAL SECRETARY
For medium sized Southfield law firm. Experience necessary. Duties include preparations & typing of legal pleatings, documents & correspondence. Also responsible for preparing client billings. Must be proficient in Word 6.0 for Windows. Salary commensurate w/experience. Resume & references to: Secretary, 19785 W. 12 Mile Rd. #620, Southfield, MI 48076

LEGAL SECRETARY
For Eastern Washtenaw County Law Firm: Litigation experience necessary specializing in Medical Malpractice/Personal Injury. Responsible for pleasing preparation, communication with clients, computer typing (50 + wpm); scheduling & filing. Organized, efficient, ability to work unsupervised and able to work well with others need only apply. 40 hour week. Salary commensurate with experience & benefits available. Send resume to:
Office Manager
40636 Clearspring Court
Canton, MI 48188

LEGAL SECRETARY
In-house Legal Department seeking Legal Secretary with 3-6 years experience. Compensation commensurate with experience. Must know WordPerfect & Word. Call John at: (810) 543-0415

LEGAL SECRETARY/PART-TIME
Legal Secretary with general practice & WP 5.1 experience needed 28 hrs/wk, either 5 short days or 4 full days. Outstanding Troy location. Paid personal & vacation days. 401K/profit sharing plan. Send resume to: Legal Administrator, 801 W. Big Beaver, Ste. 500, Troy, MI 48084

LEGAL SECRETARY
Fast computer typing. Antone: 810-559-0707 Fax: 810-559-0790

LEGAL SECRETARY
Small, Southfield, Civil litigation firm seeks full time, experienced Legal Secretary to join our office. Clerical, verbal, organizational and interpersonal skills required. Proficient with WordPerfect 5.1 or 6.1. Salary negotiable. Call: (810) 352-4100 or FAX resume: (810) 352-2159

LEGAL SECRETARY
Southfield based firm seeks Legal Secretary. Must have solid litigation and personal injury experience. Also Word Perfect/Windows 6.1 & 55 wpm, no error. Hours are M-F, 9am to 5pm. Temp to Perm position.

OFFICETEAM
Specialized Administrative Staffing
28588 Northwestern Hwy.
Suite 250, Southfield, MI 48034
810-358-0222
Fax 810-358-0941

LEGAL SECRETARY
Southfield personal injury law firm seeks experienced Secretary with excellent skills. Minimum 65 wpm., accurately. Expertise in WordPerfect. Salary commensurate with experience. Benefits included. Please send resume to: Roth, Dean & Kohn, 3000 Town Center, Suite 450, Southfield, Michigan, 48075.

LEGAL SECRETARY
STATE FARM INSURANCE COMPANIES
Full time position. Three years of experience required. Must have excellent communications skills. Salary commensurate with experience. Benefits. 10 Mile/Telegraph location. Send resume to:
Daryl Gilliam
West Metro Administrative Bldg
14021 Middlebelt Rd
Livonia, MI 48154-4537
An Equal Opportunity Employer

LEGAL SECRETARY-TROY
Minimum of 4 years experience. Must have knowledge of WordPerfect. Shorthand preferable, but not necessary. If interested, please mail resume to:
Office Mgr, 2301 W Big Beaver Rd, Suite 777, Troy, MI 48084

LEGAL SECRETARY
This Is The Place For You!
Busy Birmingham law firm seeks person with strong litigation skills. Knowledge of WordPerfect 5.1. If you are organized, we need you! Salary/benefits commensurate with experience. Resumes to: Personnel Dept: 320 E. Maple, #238, Birmingham, Mich. 48009

LEGAL SECRETARY
W. Bloomfield commercial/bankruptcy law firm seeks experienced legal secretary. Send resume to: 7115 Orchard Lake Rd., Suite 500, W. Bloomfield, Mi. 48322, Attn: T. Morris

MANAGER'S ASSISTANT
For self-storage in Livonia. 2 days per week. Office work & light maintenance. Call (810)476-6444

THE VERDICT IS IN
TEMP: Take Your Pick
TEMP TO PERM: Happens Everyday
PERM: When Can You Start?
Pal Personnel At Law
Judged The Best
3000 Town Center, #2030
Southfield, MI 48075
Fax: 810-358-0235
E-mail:smartpal@tir.com
Phone: 888-THE TEMP

LITIGATION PARALEGAL
Litigation paralegal needed for growing Troy law firm. Undergraduate degree, paralegal certificate and experience preferred. Salary commensurate with ability. Please submit resume to: Attn: Hiring Partner, Dold, Spath & McKelvie, P.C., 5445 Corporate Dr., Ste. 170, Troy, MI 48098-2683 Or Fax: 810-952-5138

MORTGAGE BANKING OPPORTUNITIES

CUSTOMER SERVICE REPRESENTATIVE
Responsible for handling customer inquiries. Knowledge of Assumption Processing and FHA 235 Loans helpful. Strong verbal and written communication skills required. Knowledge of WordPerfect or MS Word helpful.
Qualified candidates submit resume to:
DEVELOPERS MORTGAGE CORP.
P.O. Box 7000
Troy, MI 48007-7000
An Equal Opportunity Employer

OFFICE ASSISTANT
Dearborn company seeking motivated person to assist with daily office duties. Computer and communication skills a must. Send resume to:
Human Resource Manager
1537 Monroe
Dearborn, MI 48124

LEGAL SECRETARY
Farmington Hills defense firm seeks experienced, hard working, legal secretary to fill immediate opening for appellate attorney. Knowledge of WordPerfect Windows preferred. Salary commensurate with experience and qualifications.
Contact Cindy between 9-4:00: (810) 489-4100, or Fax 489-1726

OFFICE ASSISTANT
IMMEDIATE HIRE: Mature individual for small pharmaceutical company in Novi area. Excellent phone manners, people skills, commitment to long term relationship with company a must. Ability to work independently and develope client relations. Excellent starting wage commensurate with experience. For immediate consideration call:
TempExchange
313-326-9335

OFFICE ASSISTANT
Looking for mature individual with excellent communication, organization & math skills. Call Wendy... 810-471-6800

OFFICE HELP
Casual, fast-paced Livonia company seeks part time Office help. Vital position requires ability to deal with people well, good telephone skills, and desire to make a difference. Experience helpful. Flexible hours. Fax resume to: 800-337-6316, Attn. LeAnn Buyers or apply in person to: Easy Design Network, 13600 Merriman Road, Livonia, MI

OFFICE HELP
Computers, Customer Service & Accounts Receivable. Experienced. Farmington location. Send Resumes to: CMC, 3773 Orchard, Highland, MI., 48356. (810) 539-3100

OFFICE MANAGER
Detroit Redford United Methodist Church is seeking a qualified person to fill the position of Office Manager. 35 hours. Starting salary $13,000. Blue Cross/Blue Shield available. (313) 531-2210

OFFICE MANAGER
Heavy bookkeeping & computer skills needed. Benefits included. Contact Francis at: 810-584-3400

OFFICE POSITION
Full-time. Some computer experience necessary. $7/hour. Benefits. Walled Lake area. (810) 669-0240

OFFICE POSITIONS
Full time entry level positions available in our Southfield office. Day shift. Must have minimum 1 yr. previous office experience. Excellent math ability & 10 key calculator skills required. Excellent benefits. Send resume including salary requirements to: Attn: General Office, P.O. Box 5091, Southfield, MI 48086

ORDER DESK - Farmington Hills manufacturer, for well organized, bright alert person with excellent office, phone & computer skills. Must be able to communicate with public, recent experience in manufacturing office helpful. Benefits, paid vacation & holidays, salary commensurate with experience. Call Mon. Tues. Thurs. & Fri. 9am-3pm - 810-478-1745 ext. 228

PART-TIME
Livonia firm needs pleasant person for vender's office duties, 12-4pm daily. 313-427-3510

PART TIME SECRETARY
needed for vocational program. Light clerical, Monday-Friday. Call 810-474-9973

PART TIME Secretary/Receptionist, three 8 hour days per week, excellent computer, typing, phone skills, filing, mailings, data input, etc. for small office. Send resume, salary history, references to: M.BIA, 32398 Five Mile Rd., Livonia, 48154-6109. By appointment only!

PAYROLL/ACCOUNTING CLERK
Immediate opening for individual with some payroll experience. Full time. Excellent benefits & working conditions. Non-smoking office. Apply to Joel at: (810) 355-1000. Joe Panian Chevrolet, 28111 Telegraph, Southfield.

PAYROLL & ACCOUNTS PAYABLE CLERK
Full-time position available to process and enter payroll, prepare tax report and enter accounts payable. Must have word processing and spreadsheet experience. Excellent compensation package, including paid health insurance, 401k and profit sharing. Resumes to: Orchard, Hiltz & McCliment, Inc., 34935 Schoolcraft Road, Livonia, MI 48150.
An Equal Opportunity Employer

PAYROLL OPPORTUNITIES!
BILLING OPPORTUNITIES!
Experience with high volume processes. Customer support & communication skills are essential. Low-Mid $20's.
IMMEDIATE OPENINGS
OLSTEN Professional Services
5455 Corporate Dr., Ste. 117
Troy, MI 48098-2620
Call: 810-641-0600
Fax: 810-641-0897

PERSONAL ASSISTANT
for Bloomfield Hills-based business for a wide variety of tasks, including running errands, typing, miscellaneous phone work, etc. Flexible schedule, minimum of 24 hours per week. Must have reliable vehicle. Looking for a detail-oriented, organized, professional, and dependable person. Computer skills required.
Send resume & salary requirements to:
P.O. Box 187,
Bloomfield Hills, MI 48303-0187

PERSONAL ASSISTANT
Previous experience in Real Estate required. License a plus. Good communication and computer skills. 30-40 hrs. Fax resume to (810) 645-0044 Or call Suzanne at (810) 645-2500

PERSONNEL ASSISTANT
Mature individual for full time position. Southfield location. Prefer background in payroll, recruiting & personnel administration. Candidate should have excellent math ability & 10-key calculator skills. Individual must be detail oriented & have exceptional verbal communication, letter composition & record keeping skills. Excellent salary & benefit package. Send resume including salary requirements to: P.O. Box 5091 Southfield, MI., 48086.

PHONE RECEPTIONIST
Part or full time for growing business in the golf service industry. Call Rich at RAC Systems: 810-788-0375

PROJECT ADMINISTRATOR
Join major company and assist Account Executive with promotional materials, marketing activities and administrative functions. Good computer skills and some marketing experience a plus.
Diversified Recruiters
810-344-6700 Fax 810-344-6704

PURCHASING CLERK
Needed for Livonia company. Microsoft Word and Excel a must. Typing approximately 55 wpm. Immediate hire. Resume required. Call by 7-10 for consideration.
TempExchange
Westland
313-326-9335

SKILLED RECEPTIONIST
Tappers Diamonds and Fine Jewelry
Oakland county's leading jewelry retailer, is seeking a full-time, experienced receptionist for operation of a multi-line phone and voice mail system. Qualified applicatns must have excellent communication skills, both verbal and written. Computer experience helpful. Competitive salary and bonus package in addition to benefits.
Call Mr. Salzenstein
(810) 932-7700
or fax resume: (810) 932-7717

OUR FARMINGTON HILLS CLIENT - a Fortune 500 company, needs a front-desk receptionist with excellent communication skills to answer their multi-line phones. Must also know MS Word & Excel, and have general office skills. This is a temp to perm position pays up to $8/hr. to start. Hours will be 8:30am to 4:30pm. Only those with a minimum of 2 yrs experience and excellent references need apply. Client will interview first. Position starts beginning of August. Please call or fax resume:
OFFICETEAM
Specialized Administrative Staffing
28588 Northwestern Hwy.
Suite 250, Southfield, MI 48034
810-358-0222
FAX 810-358-0941

Night Receptionist
Northville office looking for part time, evening receptionist from 5pm to 9pm, Monday through Thursday and 9am to 5pm on Saturday. Must be dependable & organized with 1 year recent experience preferred. Call Justine to set up an interview at:
810-380-1700, ext. 216

RECEPTIONIST
An immediate opportunity exists for a Receptionist for L & H Consultants, a rapidly expanding, fast-paced CAD/CAM engineering services company located in Southfield. Qualified candidates should have word processing experience, excellent phone skills and the capability to handle various administrative tasks. L & H consultants offer a competitive salary and benefits package. To be considered for this position, send resume and cover letter with salary requirements to: L & H Consultants, Inc., Attn. D.S. 30 Oak Hollow, Ste. 200, Southfield, MI 48084

RECEPTIONIST
Bloomfield Hills law firm needs sharp individual with good phone manner for permanent full time position. Good benefits. Salary commensurate with experience.
(810) 645-9400 ext 316

RECEPTIONIST/ CUSTOMER SERVICE
Fantastic Front Desk opportunity for individual interested in Sales Support work. You will be working directly with the office and Sales staff for a national advertising company with LOCAL offices in Livonia.
Candidates will have a good telephone manner along with excellent communication skills with aptitude for follow up. We offer benefits.
Call Laurie
810-358-3030

RECEPTIONIST
Duties include answering phones, filing and general office functions. Microsoft software a plus. Full time Mon-Fri, 8am - 5pm. Great opportunity for homemaker returning to workforce in Troy area.
Mail or fax resumes to:
OLSTEN Professional Services
5455 Corporate Dr., Ste. 117
Troy, MI 48098-2620
Call: 810-641-0600
Fax: 810-641-0897

RECEPTIONIST
Filing, typing. Computer experience a plus. Livonia area.
(313) 421-8833

RECEPTIONIST - Front Desk
Experience preferred. Afternoon shift, 12:30 to 5:30, Mon thru Fri, Franklin Rd in Southfield. Some benefits.
(810) 213-0210

RECEPTIONIST
Entech Personnel Services, a leader in the temporary industry, is seeking a professional, articulate receptionist for our Corporate Headquarters in Troy.
Qualified candidates must have one year of experience, excellent communication skills, wordprocessing and spreadsheet experience a plus. This is a direct staff position offering competitive pay and benefits.
Contact Laura to schedule an interview.
(810) 528-1444

RECEPTIONIST EVENT COORDINATOR
Join major marketing company in this front desk position that requires a great personality and excellent verbal skills. Desire someone with creativity to assist with promotional events. Some exposure to Microsoft a plus.
Diversified Recruiters
810-344-6700 Fax 810-344-6704

RECEPTIONIST
for busy Farmington Hills property management company. Highly motivated self-starter for front desk positions. Send resume to: P.O. Box 2480, Farmington Hills, MI 48333 or call (810) 489-1111

RECEPTIONIST
For fast paced professional communications company in Troy. Excellent communication skills, experience in answering a busy multi-line phone system and accurate word processing skills. (Microsoft Word a plus). Excellent competitive salary along with a fully paid benefit package.
(810) 649-9100, Ext. 8008.
An Equal Opportunity Employer

RECEPTIONIST/ FRONT OFFICE
Good w/children, medical setting. 2 to 3 days per wk./ some Sats. Flexibility & computer skills preferred. Call Jan or Bobbie: 810-645-1737

RECEPTIONIST FULL TIME
Downtown Birmingham management consulting/retained executive search firm is seeking a qualified person with outstanding interpersonal, communications, and organizational skills. Requires excellent telephone skills and Windows experience. Free enclosed parking, non-smoking office, competitive wage and benefit package. Hours 8:30am-5pm. Please call Mary Beth at 810-540-9110; or fax your resume and cover letter to Receptionist 810-540-2944.

RECEPTIONIST - Full time position in fast-paced Livonia executive office. Experienced front desk person with excellent people-skills & professional manner for multi-line phone system. Position includes other general office duties, Word Perfect a plus. Excellent growth potential. Benefits & salary for the right candidate. Call anytime.
(313) 591-7425

RECEPTIONIST
FULL time at Southfield law firm. Light filing involved. Send resume or letter to:
Alexander & Angelas
29777 Southfield
Suite 2631
Southfield, MI 48034
No phone calls please!

RECEPTIONIST
Hovinga Business Systems has an opening for a receptionist in their Novi office. Telephone, communication and customer service skills are necessary. Some light typing will also be required. Position offers excellent benefits including profit sharing through 401k and an employer sponsored pension plan. If you are interested in this position, please send cover letter and resume to: Branch Office Manager, HOVINGA BUSINESS SYSTEMS, 41180 Bridge Street, Novi, MI 48375-1300. EOE

RECEPTIONIST
International freight company seeks receptionist with clerical skills. Excellent pay and benefits package. Some Saturdays required. Call HRMS. 810-988-0287.

Receptionist.
LaserCom, a rapidly growing Troy based data processing and direct marketing company, has an immediate opening for receptionist in an office environment. The successful candidates must have a minimum of 2 yrs receptionist experience and possess the following:
- Excellent phone skills
- Strong knowledge of business mail
- Work well alone
- Working knowledge of direct mail laser printing, folding, inserting, and general mail production helpful.
- Experience with general office machines including laser printers, PC's and facsimile
- Excellent oral and written communications skills

This position will require working alone from time to time. Responsibilities include assisting in mail merge set-up, running laser and envelope printers, hand stuffing envelopes, general office maintenance. Excellent opportunity for growth and computer training. Excellent health benefits.
If you are a self-motivated and growth oriented person interested in a new challenge with excellent growth potential, please fax or send your resume with salary history and requirements to:
Mike Munro
LaserCom
330 E. Maple, Suite L
Troy, Mi. 48083
FAX 810-585-1490

RECEPTIONIST - Law office looking for receptionist to work 1:30-5:00pm daily. Telephones and light typing. 12½ & Telegraph. (810) 644-7500

RECEPTIONIST
Needed for large apartment community in Southfield. Excellent hourly wages and benefits. Apply in person:
Sutton Place Apartments
23275 Riverside Dr.
(810) 358-4954

RECEPTIONIST
Non-smoking. Farmington Hills law firm. Type at least 40 wpm; WP 6.1 for Windows; able to handle mult-line phone system. Salary & benefits. Call Matt at: (810) 932-0270

RECEPTIONIST
Livonia firm (professional environment) needs receptionist to answer 4 incoming lines and prepare resumes & cover letters for clients. Must be proficient in MS Word, Excel and Power Point. 10am to 2pm or up to 30 hours/week. Up to $10/hour.
OFFICETEAM
Specialized Administrative Staffing
28588 Northwestern Hwy.
Suite 250, Southfield, MI 48034
810-358-0222
FAX 810-358-0941

RECEPTIONIST
PART-TIME. Retail clothing store. Hours include days, evenings & weekends. Call 810-651-8171, Ext 102

RECEPTIONIST
Part-time for Livonia law firm. Experience preferred. Hours: 1:30pm. - 5:30 pm., Mon.-Fri., $6 per hr. Call Patti at (313) 464-1700

RECEPTIONIST/PART TIME
Light typing, computer, phone skills needed. Days. Some evenings 4-9pm. Good pay. 810-476-0570

RECEPTIONIST / PHONE OPERATOR - Plymouth. Part-time. Good handwriting, spelling, and vocabulary a must. (313) 459-5999

RECEPTIONIST PLUS CLERICAL
Bloomfield Realtor. Phone and some computer skills necessary. Full time; Mon-Fri. (810) 645-5700

Receptionist
Sales Receptionist Detroit
EMC, a worldwide leader in computer storage and retrieval technology, seeks an organized individual with the ability to handle multiple projects in an efficient and effective manner. You will provide telephone support for our sales office as well as other administrative tasks. The successful candidate must possess a high school diploma, a strong attention to detail, 2-3 years' experience in a high pressure environment, and typing skills of 60 wpm. Knowledge of IBM compatible PCs including Excel and MS Word for Windows, as well as excellent telephone skills on a high volume system essential.
Please send/fax your resume to: Job Code AS1-OE7/11, Human Resources, EMC Corporation, Hillsite Office Building, 75 Second Avenue, 6th Floor, Needham, MA 02194-2800; Fax: (617) 449-9769. EMC is an equal opportunity employer that values the strength diversity brings to the workplace.

RECEPTIONIST/SECRETARY PART-TIME
Fast paced professional office with pleasant working environment. Responsibilities include phone answering, filing, word processing using Word Perfect for Windows 6.1, and other miscellaneous tasks. Part-time hours from 8:30am to 5:00 p.m., Tuesday, Thursday and Friday. Send resume to: McKenna Associates, Inc., Attn: Business Manager, 32605 W. Twelve Mile Road, Suite 165, Farmington Hills, MI 48334. EOE

RECEPTIONIST/ SECRETARY
FULL time position. Good telephone skills required. Must know MS Word and have data entry skills.
FAX resume to: (313) 458-1726

RECEPTIONIST
Small, friendly, commercial property management company in Novi is looking for a highly motivated, self-starter, with pleasant personality and good communication skills. Experience in word processing helpful. FAX resume with salary requirements to: (810) 348-9805 or mail to: 39555 Orchard Hill Place, Suite 125, Novi, MI 48375

RECEPTIONIST
Southfield firm seeks a highly motivated individual for fast paced reception area. Must be reliable and able to work on Saturdays. Computer and clerical experience helpful. Send or fax resume to: DS 1 Town Square, Suite 1913, Southfield, MI 48076. Fax 810-827-4278.

RECEPTIONIST - Temp to hire position in Southfield. Seeking experienced individual to answer 4 phone lines while using Microsoft Word & Excel. Please call Denise for interview 810-350-9777
Offering competitive pay.

RECEPTIONIST / TYPIST
For Livonia accounting firm. Good typing skills on Word Perfect a plus. Excellent work environment. No tax season overtime. Call for appointment: (313) 427-6900

RECEPTIONIST WANTED:
Very busy, fast growing Real Estate and Construction Company needs full time receptionist. Position includes phones, some clerical, and assisting co-workers with multiple tasks. Excellent growth opportunity, competitive wages and benefits. Please send resume and references to 31700 Middlebelt Rd., Ste. 165, Farmington Hills, MI 48334

RECEPTIONIST with good telephone skills for busy office in Rochester Hills. Full time position. Call Mike, Sharon or Carolyn at: (810) 299-6110

ROOFING CONTRACTORS & CREWS
Needed immediately, have backlog. Must be willing to do Jack jobs. Contact Jack at 810-747-2904, 7pm-9pm, Mon - Fri. or weekends anytime.

SALES ASSISTANT & ORDER ENTRY CLERK
A growing advertising specialty company seeks an accurate, detail oriented, self-starting problem solver with good communication skills to join our team. Computer experience with Windows a must & some familiarity with QuickBooks helpful. Ability to work with minimal supervision. Stable employment history required. Great growth potential. Competitive salary & bonus program. FAX resume to: Attn: RENE at 810-737-8846 or mail to: SLR, 5600 W. Maple Rd., Ste. C 301, W. Bloomfield, MI 48322

SALES ASSISTANT / SECRETARY
O.C. Tanner Sales Company is seeking an organized individual. Computer literate, detail oriented, who can perform a variety of duties. Must be able to work as a member of a sales team. Customer Service & college preferable. Competitive compensation & benefit package. Accepting resumes until July 29, 1994. Send to:
15716 Farmington Rd, Livonia, MI 48154.
An Equal Opportunity Employer

SALES SECRETARY/ ACCOUNTS RECEIVABLE
Long established company is seeking a career-minded, self-starting individual who enjoys diversity in a fast paced atmosphere. Must have PC experience in word processing and spreadsheets. Will be working with VP-Marketing & Controller. Excellent benefits & secured parking. Salary based on experience. Send resume with salary requirements to:
SERTA MATTRESS CO
2760 W Warren, Detroit, MI 48208

SALES SECRETARY
Full time position in sales office. Secretarial & computer experience required with good typing & verbal skills. Excellent benefits, pleasant non-smoking office in Livonia. Fax resume to: 313-513-0335

Secretarial
International air cargo company has an immediate opening for an Executive Secretary for the company's American International Freight division. Duties include the composing, typing, and filing of routine correspondence, performing word and data processing functions by utilizing computer programs, and the scheduling of executive appointments. Candidate should have the ability to type a minimum of 50 wpm and have experience in dealing with high level executives. Interested candidates should send resume, along with salary requirements, to: American International Airways, Inc. Att: Human Resources/AIFES, 842 Willow Run Airport, Ypsilanti, MI 48109. E.O.E.

SECRETARIAL - Mature individual with office experience, basic bookkeeping, basic computer skills, energetic, good phone skills. Salary commensurate with experience.
Southfield area. (810) 799-9988

SECRETARIAL - position full time, good benefits & pay, must have office experience & typing, filing & accounting, apply in person Brose Electrical, 37400 W. 7 Mile, Livonia

SECRETARIES-SUBSTITUTES
Wanted for Southfield Public Schools. Immediate openings - must be able to work on call. Willing to work in an office and/or school environment. Must type 50 WPM, possess good communication and clerical skills. Computer experience with Microsoft Office helpful. Pay $9.30 per hour. Please send letter of interest with resume to: Ms. Annette Golson, Southfield Public Schools, Personnel Department, 24661 Lahser Rd., Southfield, MI 48034. An Equal Opportunity Employer.

EXPERIENCED SECRETARY needed for Southfield law firm. Must be computer literate and WordPerfect proficient. Please send resume to: Office Manager, Hoffert & Associates, PC, 3000 Town Center, Ste. 2990, Southfield, MI 48075

SECRETARY
ADVERTISING AGENCY
Television production and creative departments of international advertising agency have immediate temp to perm needs. Detroit and suburban office. Prior experience and the ability to interact with clients required. Quark and Macintosh a plus. Call Sarah
Birmingham Farmington/Livonia
646-7662 473-2932
Advantage Staffing

SECRETARY
CHRISTIAN, non-profit organization. Part time; 20 hours/week. Must be PC proficient. Excellent working conditions. (810) 350-2203

SECRETARY/CLERICAL
DATA ENTRY POSITION
Full time with benefits for Farmington Hills CPA firm. Duties include phones, word processing (WordPerfect 5.1), data entry, filing, etc. Data entry experience/some PC knowledge helpful. $8 to $10 per Hr. Some overtime Jan.-Apr. Send resumes with salary requirements to:
TAMA & BUDAJ, P.C.,
32783 Middlebelt Rd.,
Farmington Hills, MI 48334
Attn.: Kris

SECRETARY
for Downtown Detroit Law Firm. Some computer knowledge with WordPerfect skills helpful. Salary commensurate with experience. Please send resume to: Charles J. Schneider, 2280 Penobscot Building, Detroit, Mi. 48226.

SECRETARY - Full time, benefits. Send resume with salary history to: Controller, 3221 W. Big Beaver, Suite 315, Troy, MI 48084.

SECRETARY
IF you're loooking for an excellent position with great benefits, this North and Western suburban company has openings working with directors in new departments. Develop your ability to work inedpendently. Temp to perm. Call Sheri.
Livonia/Farmington Birmingham
473-2931 646-7661
Advantage Staffing

SECRETARY
Immediate Opening
Real estate office in Livonia seeking a part time Secretary. Basic clerical and phone etiquette skills required. Flexible schedule. Contact Ann Norris at Century 21 Row, 313-464-7111

SECRETARY
Livonia based auto supplier has an immediate need for a secretary to work in it's human resource department. The selected candidate will have the ability to work with employees at all levels of the organization. Prior human resources experience, a working knowledge of benefits, including workers compensation, an added plus. Must have excellent communication skills, as well as above average typing and computer skills (prefer ADP payroll/personnel experience and Microsoft office). Send resume including salary requirements to:
Box #2846
Observer & Eccentric Newspapers
36251 Schoolcraft Rd.
Livonia, MI 48150

SECRETARY
Looking for Secretary for 30 hrs. per wk., proficient w/WordPerfect for Windows 6.0, some bookkeeping experience and top notch people skills for sophisticated 1-person office in Southfield. Responsibilities include: Typing, billing, accounts receivable/payable & payroll for small group. FAX resume: 810-355-4779 or send to: Secretary, 2000 Town Center, Suite 1720, Southfield, MI 48075

SECRETARY, part time with some computer skills to work afternoons, 5 days a week, non-smoking office. Southfield. (810) 354-0121

SECRETARY/RECEPTIONIST.
Property Management Company seeking person to answer telephone, greet office visitors & phone, greet office visitors & perform general office duties. WordPerfect 6.1 & Excell for Windows. Please send resume to: The Linder Co., 43270 W. Eleven Mile Rd., Novi, MI 48375.

SECRETARY/RECEPTIONIST
For Farmington Hills CPA firm. Computer knowledge required. Send resume to: WNS, 31800 Northwestern Highway, Ste 320, Farmington Hills, MI 48334.

SECRETARY/RECEPTIONIST
We are a busy ad agency searching for a cheerful, multi-talented person to join our team. Excellent phone & computer skills required, great opportunity for advancement. Competitive salary, excellent fringes. Send confidential resume to J. R. Thompson Company, Box 2117, Farmington Hills, MI 48333

WORD PROCESSOR/ SECRETARY
MicroSoft Word for Windows. Farmington Hills location. Full time position. Call Cathy Davis at: (810) 477-0500

WORD PROCESSORS/ RECEPTIONISTS NEEDED!!
Looking for outgoing, eager individuals with prior phone experience and good communication skills. Positions available for full-time, part-time, temporary and permanent placement. Any of the following skills are great!
•WordPerfect
•Microsoft word
•Excel
•Powerpoint
•Harvard Graphics
•Lotus
Call Today for Details!
810-352-1300 Southfield
313-266-8600 Livonia
810-373-7500 Auburn Hills
313-284-0777 Taylor
SNELLING.
PERSONNEL SERVICES

STAFF CLERK
The Charter Township of Redford is accepting applications for the full time position of STAFF CLERK. An employee in this class performs office work where typing and stenography is essential. AMONG THE REQUIREMENTS: High School diploma or G.E.D.; minimum typing skills of 50 words per minute, ability to take dictation at a minimum of 60 words per minute and one year of office experience.
Salary range $10.93/hr. - $14.24/hr. plus excellent fringe benefits.
A complete job description is available at the address below. Completed applications only will be considered for the position. To obtain an application apply in person or send a stamped self addressed envelope to:
REDFORD TOWNSHIP PERSONNEL OFFICE
15145 Beech Daly Road
Redford, Michigan 48239
(313) 538-9224
Monday through Friday, 9:00 A.M. to 4:00 P.M.
CLOSING DATE: THURSDAY, JULY 25,1996.
The Charter Township of Redford is an equal Employment Opportunity Employer.

SUMMER NIGHTS WITH SNELLING
Whether you're looking for a new career or just changing jobs, we can help!! Entry level up to Executive level positions available. Temporary and Permanent Placement.
Wed. July 10th & Tues. July 23rd. (Open until 8 PM., by appt. only)
Livonia, 313-266-8600
Southfield, 810-352-1300
Auburn Hills, 810-373-7500
Taylor, 313-284-0777
SNELLING.
PERSONNEL SERVICES
An Equal Opportunity Employer

SUPPORT SERVICE ADMINISTRATOR
Professional appearance with good communications both written & oral. Excellent organizational skills & creative abilities. Human Resource background helpful or trainable. Call for appointment. Alert Protective Services in Berkley 1-800-745-3870
An Equal Opportunity Employer

SWITCHBOARD/CLERICAL
Exciting part-time position. Ideal for students and others. Mon. and Thurs. 5pm-9pm. Tues., wed., and Fri., 2pm-6pm. Please apply to Pat at, 810-355-1000. Joe Panian Chevrolet, 28111 Telegraph, Southfield.

SWITCHBOARD/RECEPTIONIST
for busy home improvement company in Livonia. Call (313) 462-2500 ext. 102 for interview.

504 Help Wanted-Dental

DENTAL ASSISTANT
Specialty office in Bingham Farms is searching for bright, energetic dental assistant. Experience preferred. We offer a good salary & fringe benefit package for the right person. Call Shirley: (810) 540-9193

DENTAL ASSISTANT
Progressive Bloomfield Hills dental office seeeking individual for a full time position. Excellent benefits, some experience necessary. Call for interview, ask for Andrea: (810) 645-9797

DENTAL ASSISTANT
Growing, well-established professional preventive practice needs responsible, organized and self-motivated individual with some dental background. We offer a full time opportunity to grow with our practice through full participation with other members of our team. Please call Thur's & Fri's from 7am - 3pm: (810) 358-3950

DENTAL HYGENTIST needed for family practice in Hartland. Mon. and Thurs., noon to 8pm. Please call Dr. Bouhana at, (810)632-5364

DENTAL HYGIENIST
Part/full-time. Farmington Hills area. Call: (810) 474-2280

DENTAL HYGIENIST
For part time position, days, hours flexible. Dearborn Heights area. (313) 278-4700

DENTAL HYGIENIST
STOP!
LOOK NO FURTHER.....
Full or part time. Sharp office and great staff. Livonia. (313) 425-4206

DENTAL HYGIENIST
To work on Tuedays from 2 to 8PM with addition hours possible. Livonia Farmington area. (810) 474-8888

DENTAL HYGIENIST
for pleasant, quality, Southfield/ Farmington Hills office. 810-827-1220

DENTAL HYGIENIST
Needed for a friendly Dearborn Heights office. Full-time, Benefits. Please call Linda: (313) 277-3000

DENTAL OFFICE personnel, clinical assistance, full or part time, & part time insurance clerk needed for busy progressive orthodontic practice. 1 yr of medical/dental experience necessary. Troy, Clinton Twp., Royal Oak locations. 810-879-6200

DENTAL RECEPTIONIST/ ASSISTANT: Insurance & computer experience. Full/part time position in friendly Livonia office. 313-207-2035

DENTAL RECEPTIONIST
High energy, self-motivated receptionist for busy dental practice in the Fisher Building (New Center Area). Full time, benefits. Call 313-873-7474

DENTAL RECEPTIONIST
We are seeking an experienced, personable receptionist for our busy W. Bloomfield office. Computer knowledge helpful. Full time. Benefits & pension plan. Salary negotiable. Please call for an interview: (810) 851-2240

DENTAL RECEPTIONIST
Experienced. Must have computer & dental knowledge. Full time. Farmington Hills area. (810) 851-1034

DENTAL RECEPTIONIST
We need an outgoing, intelligent self starter to help run our busy front desk. Computer, insurance & communication skills a must. Excellent pay & benefits. Start immediately. (810) 355-9800

DENTAL RECEPTIONIST
Wanted full-time for busy specialty office. Experience desireable. Benefits. (810) 358-2910

DENTAL RECEPTIONIST with experience needed for Birmingham specialty practice. Good benefits. Wages based on experience. Full/ part-time. Call between 8am & 4pm: (810) 647-7935

DENTAL RECEPTIONIST
Full or part-time. We strive to be a relaxed, family oriented practice. Personal relations and prevention are what we sell.
If you're a people person, hopefully with dental experience, come in and interview us. Canton. (810) 474-9426

EXPERIENCED FRONT DESK
Multi-task oriented team player to coordinate appointments, Softdent, and etc. (313) 425-7010

FRONT DESK PERSON
Full-time. No week-ends. Friendly, upbeat one dentist practice in Farmington Hills. Call: (810) 553-3100

HYGIENIST - Earn money on your days off. Work with Peak Performers
Auburn Hills. (810) 370-9500
Livonia. (810) 477-5777
EOE

HYGIENIST
Needed for our friendly, family-oriented Royal Oak office. Tuesdays & Thursdays.
Please call: 810-544-9000 for details.

HYGIENIST - PART TIME
In friendly Novi office. Evenings, no weekends. Please call: 810-477-7230

OUR BUSY Canton Office is searching for a bright energetic person with chairside experience, who enjoys a fast pace. We offer a challenging, full time, career opportunity in a team oriented environment. Please call Sue G. 313-981-5456

PATIENT COORDINATOR/ FRONT DESK
We're looking for a multi-task oriented, motivated team player with outstanding customer service skills to help our practice grow. If you are enthusiastic, enjoy challenges, and welcome growth opportunity, this position is for you. Competitive wages, pension and profit sharing plan. Troy. (810) 649-2868

506 Help Wanted-Medical

ASSISTANT
LIVONIA-NOVI AREA
Must be hard working, responsible & reliable. 40 hours plus over-time. Benefits. $9 & up depending on experience. Call 810-478-4639

ATTENTION CNA'S
Plymouth Court Nursing Center is seeking CNA's to join our national corporation of health care professionals. Full benefits, competitive wage & a clean, friendly environment can be yours at Plymouth Court Nursing Center. Call today 313-455-0510 or stop at: 105 Haggerty, Plymouth, MI. for an on the spot interview.

BILLER
For group physicians office. 2 yrs. experience with medicare part B. Send resume to: Lela, 15800 W. McNichols, Detroit, MI 48235

BILLER/RECEPTIONIST
Intelligent, self starter, with experience in health insurance billing & good patient communications needed for busy practice. Must be hard worker & dependable. $11/hr. & higher depending on experience. MBS knowledge a plus. Livonia area. 810-349-5559

BILLING SPECIALIST
Seeking a self-motivated Medical Billing Specialist responsible for Medicare Part B reimbursement billing. Duties include: billing, cash application, accounts receivable research & data entry. Candidates should have knowledge of medical terminology, ICD.9 codes, and have health care/medical billing background. In addition, strong communication skills and a team oriented attitude are a must. Previous experience a plus and all major benefits offered.
Box #2848
Observer & Eccentric Newspapers
36251 Schoolcraft Rd.
Livonia, MI 48150

Busy Rochester allergy and asthma practice seeks pleasant and outgoing medical assistant; experience in immunotherapy and testing preferred, for three days a week. If you are interested in joining our friendly staff send resume to: Box #2847
Observer & Eccentric Newspapers
36251 Schoolcraft Rd.
Livonia, MI 48150

CENA's
$7.30/hr. to start!
Excellent Benefits.
MARYWOOD NURSING CARE CENTER
36975 W. Five Mile, Livonia
(Apply in person)
EOE

Charter House of Novi
Long term facility, affiliated with Providence Hospital, has openings for:
NURSES: RN's, LPN's
Graduate Nurses Welcome.
Afternoon & midnight shifts.
CNA's
Full & part time.
Benefits: uniform allowance, health, dental & life insurance, tuition reimbursement, credit union. Premium starting salary.
Apply in person:
24500 Meadowbrook,
Novi, MI 48375
810-477-2000

CLERICAL HELP NEEDED - full time for medical practice in Livonia. Experience preferred.
Call 810-851-9009.

CLINICAL CONSULTANTS
National IME Network has outstanding Sales Opportunity for Nurses & Therapists. Consultants will solicit exams from new and existing accounts. Protected territories, excellent commission structure, flexible hours, no weekends or holidays.
Send or fax resume to:
Vickey DeYoung
22255 Greenfield, Suite 500
Southfield, MI 48071
or Fax: 810-423-1482

CMA NEEDED for Birmingham OB-GYN office, 4 days, 24 to 30 hours. Experienced only. Ask for Diana at: (810) 645-0840

Contact Lens Assistant
For Ophthalmic office. Contact Lens experience helpful. Good benefits. Please send resume to: Jardon Institute, 17100 W 12 Mile, Southfield, MI 48076 or Fax to: 810-424-8196

DENTAL HYGIENIST
Part-Time, prevention oriented family practice. 16/Dequindre. 810-979-0600

DME BILLER POSITIONS available. Medicare Experience preferred. Great benefits.
(313) 459-3115

DURABLE MEDICAL EQUIPMENT EXPERIENCE
Full time. Livonia area.
Call: (313) 422-6666

EMT / MEDICAL ASSISTANT
For homecare company. Apply at Prescribed Oxygen, 47784 (313) 459-3115alyard, Plymouth, MOn- fri. 830am-5pm.

FILE CLERK
Afternoons for busy, Southfield, Internal Medicine practice. Conscientious hard-worker with references. Call: (810) 355-0880

HHA's/CNA's
All Shifts - All Areas
Excellent Pay & Benefits
FAMILY HOME CARE
1-800-779-5683

HHA's CNA's
NURSING STUDENTS
Visiting Care, an affiliate of the University of Michigan Medical Center is seeking caring staff for hourly home care cases in Ann Arbor, Belleville, Northville and Brighton. Call: 313-677-6955, ext. 472

HOME HEALTH AIDE
Certified home health care experience. Available days. Dependable transportation. Contact Brenda 9am-4pm. 313-272-2550

Home Health Aides
Certified Home Health Aides
Nursing Assistants
Homemakers
Live-ins
For private duty home health care. Must be experienced, dependable, and have reliable transportation. We offer:
- Flexible scheduling
- Pay based on experience
- Shift differentials
- Mileage reimbursement
- Paid in-services
- Benefit package for full time

If you're interested in joining a rapidly growing agency, please call or apply to:
United Home Care Services
15712 Farmington Rd., Livonia
(Two blocks N. of 5 Mile)
(313) 422-9250

LOOKING FOR THE BEST? GROW WITH US!
CENA'S, All Shifts.
DIETARY AIDE, DISHWASHER, COOK'S AIDE - Full or part-time
COOK w/institutional experience
We offer excellent wages & great working environment. For immediate consideration apply at: Windemere, 6950 Farmington Rd., W. Bloomfield, MI, 48322, 9 to 5 Daily or call: (810) 661-1700 ext. 123

LPNS/ MA - IF you're positive, energetic & enjoy helping others, Medical Weight Loss Clinic wants you for our Farmington Hills, Novi AND Livonia locations. LPN's & MA's with venapuncture experience may apply for full or part time positions, generous hourly rate, commission & bonuses. (810) 353-8446

MEDICAL ASSISTANT - full time float position for our W. Side centers. Must have certificate from MA program and experience in Vena Puncture, EKG, and X-Rays. Excellent benefits. Fax resume to 313-513-0531.

MANAGED CARE MANAGER
Responsible for disease management programs, implementation & marketing. Excellent computer and communication skills required. Excellent pay and benefits. Send resume with salary requiremenis to:
Box #2806
Observer & Eccentric Newspapers
36251 Schoolcraft Rd.
Livonia, MI 48150

MEDICAL ASSISTANT - experienced in Orthopedics, part time, Mon. thru Fri. 810-851-9009.

MEDICAL ASSISTANT
For Allergy Speciality practice in Canton. 15 hrs/wk plus vacation coverage. No week ends/nights. Position will involve some patient education. Experience required, Allergy experience preferred. Position available immediately. Call for further information between 9 - 1: (313) 453-2661

MEDICAL ASSISTANT
Full time, dedicated, medical professional desired for fast paced, back office. Will work around your summer vacation plans. Benefits. Send resume and cover letter to;
35210 Nankin Blvd., Ste. 301
Westland, MI 48185

MEDICAL ASSISTANT
part time, 12-6pm Mon. thru Fri. Draw blood, EKG's & injections. 810-471-3300.

MEDICAL ASSISTANT
OB-GYN. Novi area. Experience necessary. Full-time. (810) 347-6100

MEDICAL ASSISTANT
experienced in X Ray & Venipuncture, part time. Westland area. (313) 427-6390

MEDICAL ASSISTANT
Must be reliable, dependable, for Livonia cardiologist's office.
Please call (810) 478-1100

MEDICAL ASSISTANT
Part-time, 20-30 hours/week. Office/ surgical experience preferred. Call Kathy: (810) 852-6860

MEDICAL ASSISTANT
Part-time. Must draw blood. Non-smoker, Bloomfield Hills area. Call (810) 879-5625

MEDICAL ASSISTANT
Southfield/Troy offices. Xray, venipuncture, diagnostic testing. Resume: fax 810-356-0138 or P.O. Box 252671, W. Bloomfield MI 48325

MEDICAL ASSISTANT & Medical Receptionist - 2 part-time positions. Send resume to: Confidential/MAT, 30150 Plymouth Rd., Livonia, 48150 or Fax: 313-261-6726

MEDICAL ASSISTANT
Part-time. Experienced, injection, vena-puncture & EKG's. For Troy internists. Please call: 810-879-7730

MEDICAL ASSISTANT
Livonia doctors office. Days: Mon - Tues - Wed & Fri, every Sat. morning. Must be able to draw blood, do EKG's & X-Rays. 313-427-9222

MEDICAL ASSISTANT
Full time, Mon-Fri. Experienced in vena puncture, EKG, X-rays. Benefits. Great job for the right person. 810-855-2291

MEDICAL ASSISTANT needed part time for MD derm practice in Livonia. Experience preferred. Send resume:
Box #2841
Observer & Eccentric Newspapers
36251 Schoolcraft Rd.
Livonia, MI 48150

MEDICAL ASSISTANT
Busy dermatology office seeking a bright, energetic, full-time Medical Assistant. We are willing to train the right person. Apply in person at: Dermatology Associates, Providence Medical Center, 47601 Grand River, Suite B-132, Novi, MI.

MEDICAL BILLER
Experienced, full-time for busy internist office in Southfield. Knowledge of MBS system a plus. We are seeking a detail oriented person with expertise in all phases of commercial claims and knowledge of Medicare & BC. Contact Lesley 810-559-2030

MEDICAL BILLER
Experienced. Providence Hospital Medical Building in Southfield. Knowledge of insurances, on-line computer systems, management of patient accounts. Full time, 4 ½ days. Contact Marla: 810-569-4234

MEDICAL BILLER/MA
Experienced only/MBA experience. Send resumes to: 20411 W. 12 Mile, Suite 103, Southfield, MI 48076

MEDICAL BILLER/RECEPTIONIST
Full or part time for Urology practice in Westland. Experienced, reliable. Send resume to: S. Kumar, 33116 Palmer Rd., Westland, MI 48186

MEDICAL INSURANCE COLLECTOR
Medical and computer background required. Will train. Part time. (810) 557-8799

MEDICAL OFFICE PRACTICE
Several positions available at our large suburban multi-specialty practice centers. Knowledge and experience in computerized billing, third party insurance payors, patient scheduling, medical terminology, and computer skills. Basic analytical skills necessary in order to perform minor bookkeeping and accounting functions, maintain records and logs and so forth.
Check into all Sinai offers and you'll discover excellent career potential, competitive salary and benefit packages. For prompt consideration, please mail or fax your resume to:
Sinai Hospital
Employment Office
6767 West Outer Drive
Detroit, MI 48235
Phone: (313) 493-6947
Fax (313) 493-6171
An Equal Opportunity Employer

SINAI
Medical Office Staff
Exciting New Positions Include:
• Medical Biller - unique opportunity for senior biller to act as liaison between billing & reception - Royal Oak. $10+/hour. • Receptionist - Medic exposure a plus, Rochester Hills. • Medical Assistant - requires 5 years experience including x-ray, $10-$12/hour, Livonia. Many others!
Call/fax resume to: Michelle
810-932-1170, fax 810-932-1214
Harper Associates, 29670 Middlebelt
Farmington Hills, MI 48334

MEDICAL PLACEMENTS
Temporary & "Temp to Perm" positions for:
- Medical Assistants
- Phlebotomists
- Medical Receptionists
- Medical Billers
- Medical Transcriptionists
- Radiologic Technologists
- Medical Clerical/ Secretarial

Call Melanie at Tempro Medical
810-356-1335
to schedule an interview
or fax resume to
810-356-1333.

MEDICAL RECECPTIONIST
Full time for very busy ENT office. Must be experienced & deal well with people. Farmington Hills area. Ask for Carol: (810) 855-3800

MEDICAL RECEPTIONIST for Wednesday afternoon & evening for Northville dermatology practice. Mature, bright, cheerful, reliable, experienced. (810) 363-5496

MEDICAL RECEPTIONIST/ Insurance Biller for pediatric office in Livonia-full time. Must have minimum 1 yr. experience. (313) 591-0220

Medical Receptionist
Busy family practice in Plymouth has immediate opening for person with 2 yrs. experience in knowledge of insurances. Benefits. Call Mr. Cliff Moore at Family and Sports Medical Center: (313) 455-2970

MEDICAL RECEPTIONIST
LIVONIA AREA
Must be reliable, responsible, mature, hardworking. Experience preferred. $10/hr. depending on experience. Full time. Great job with advancement for right person. Call 810-478-1024

MEDICAL RECEPTIONIST
Experienced, full time, benefits. Busy Livonia allergy office.
Call Diane 810-478-5221

MEDICAL RECEPTIONIST
for Southfield Urgent Care Center. Must have computer experience. Rotational hours. Call between 10-2pm Monday thru Friday. (810) 357-0700 ext. 4

MEDICAL RECEPTIONIST & TRAVELING TECH
For busy Ophthalmologist office. Some experience helpful, but will train. Good communication skills a must. Good benefits. Contact office manager at 313-341-5100

MEDICAL RECEPTIONIST/BILLER
for busy urologist's office in Novi. Position entails full time receptionist duties including patients' accounts & collections. Requires computer knowledge, medical office experience helpful. Please call Lisa: 810-380-6360, ext. 16

MEDICAL RECEPTIONIST
Part-time receptionist needed for busy pediatric group practice. Must be friendly, caring & dedicated. Experience in pediatrics preferred. Typing 45-50 wpm. Approximately 24 hrs. per week, some Saturdays. Send resume:
Attn: Practice Manager
30900 Ford Road
Garden City, MI. 48135.
Oakwood Health Care Systems.

MEDICAL RECEPTIONIST
For Novi internist. Experienced only. Computer desirable. Full time with excellent benefits. 810-476-9250

MEDICAL RECEPTIONIST
needed for busy 4 doctor office in Southfield. Experience necessary. Call Karen: 810-569-4234

MEDICAL RECEPTIONIST
Full time. Experienced with insurance knowledge for family practice in Rochester Hills. Mature, take-charge personality needed for this responsible position. Call: (810) 650-2371

MEDICAL RECEPTIONIST
Part time for surgeons office. Experience preferred but willing to train the right individual. Some knowledge of medical insurance & computer helpful. Send resume to: Office Manager, 22250 Providence Dr. Suite 203, Southfield, MI. 48075.

MEDICAL RECORD photocopy service seeking self motivated individual. Part-time position at hospitals & clinics in Oakland County area. Must be responsible, professional, service oriented. Experience a plus, but not necessary. No benefits. Send resumes to: PO Box 51, Pinckney, MI 48169 EOE

MEDICAL X-RAY BILLER, full time, 2 yrs. experience. Send resume to: The Nursing Home Group, 24301 Telegraph, Southfield, MI 48034 Attn: Lydia

NEW PHYSICAL THERAPY
Clinic Opening in Canton
Experience Receptionist, and Biller
Physical Therapist
& Physical Therapist Aid
Send resume or Call:
Kenny Rehab. 5601 W. Vernor
Detroit, MI 48209 (313) 843-3005

NURSE AIDES
Experienced Nurse Aides for Home Care shifts. Part-time. Weekday PM's & MN's. Weekend all shifts. Downriver, Western Wayne. Pays weekly up to $8.50 per hr. Call Annie at: (810) 357-7085

Nurse Assistant
Full and part time positions for luxury senior citizen apartment complex. Competitive wages. Full benefits available for full time position. Must relate well with seniors. Apply in person only, Monday thru Friday, between 9:00am and 4:00pm:
The Trowbridge
24111 Civic Center Drive
Southfield, MI 48034
(No phone calls accepted)
EOE M/F/V/H

NURSE ASSISTANTS - Part/full time, days or afternoons. Caring, compassionate person. Apply at or call Retired Sisters of Mercy at McAuley Center, 28750 11 Mile, (between Middlebelt & Inkster) 810-473-7150

NURSE PRACTITIONER
multi site specialty office has a full or part time position open for an NP. Good benefit package available. Send resume to: Box #2722
Observer & Eccentric Newspapers
36251 Schoolcraft Rd.
Livonia, MI 48150

NURSES AIDES & SITTERS
All shifts available in Metropolitan area. Relief staff and home health care. Call: (313) 697-7585

NURSE'S AID - for female in Farmington. Current experience preferred. Will train. Sat. 7am-7pm, Sun. 7am-3pm. $9.50/ hour. Dental insurance. (810)477-0089

NURSING ASSISTANTS
Part time - All shifts
APPLY IN PERSON
Waltonwood Assisted Living
3280 Walton Blvd.
Rochester Hills, MI.

OFFICE ASSISTANT
Part Time. Must have 4 arms, 3 legs and be able to do 10 things at once! Experience helpful but not necessary. Mon,Wed, Fri, 3 to 7; Sat, 9 to 12. Apply at: Tepper Chiropractic Clinic, 6 Mile & Newburgh. (313) 464-9595

OFFICE MANAGER
Medical office in Southfield seeks a full-time Office Manager in their medical insurance reporting division.
Prefer experience interpersonal skills. Excellent benefits. Call 810-356-1188 or FAX resume to 810-352-2156. Attn: Christine O'Connor.

ONCOLOGY NURSE
Part-time. Experience preferred for outpatient Oncology Clinic.
Send resume to:
Box #2845
Observer & Eccentric Newspapers
36251 Schoolcraft Rd.
Livonia, MI 48150

OPTHALMIC TECHNICIAN
Full time. Troy area.
Experience preferred; willing to train. (810) 649-3535

OPTICAL DISPENSER
Westland area.
Experienced. Full or part-time.
(313) 425-1312

OPTICAL DISPENSER
Westland area.
Experienced. Full or part-time.
(313) 425-1312

OPTICIAN DISPENSER
Experienced for M.D.- O.D. practice. Excellent salary, hours & medical (Blue Care Network). 5 locations. Call Bob at (313) 565-5600

OPTOMETRIC ASSISTANT/ DISPENSER
Dearborn Heights Area
Please call: (313) 274-2311

PERSONNEL MANAGER
HOME HEALTH AGENCY
Recruiting, scheduling, managing. Work out of own home. Health care experience preferred. Good benefits & wages. 313-741-1601

PHARMACY TECHNICIANS
Full-time positions available for an energetic self-starter for a long term care pharmacy. Complete benefit package. Days, afternoons & midnight shifts available. Apply at: Specialized Pharmacy Services, 33510 Schoolcraft Rd., Livonia, MI. 48150, N. of Schoolcraft, W. of Farmington.

PHLEBOTOMIST
Full-time day position available. Must be flexible & have 6 mo's experience in drawing all age patients. Excellent benefits & opportunities. Apply in person, Mon-Fri., 10-4. USML, 1335 Byron Rd, Suite 3, Howell, 48843.

PHYSICIAN ASSISTANT
multi site specialty office has a full or part time position open for a PA. Good benefit package available.
Send resume to: Box #2722
Observer & Eccentric Newspapers
36251 Schoolcraft Rd.
Livonia, MI 48150

PROCESSING TECHNICIAN
Full time afternoon position with rotating weekends & holidays. Previous laboratory experience required. MLT's preferred. Full time benefits & competitive wages. Send resume or apply in person to: Citation Clinical Laboratories, 23775 Northwestern Highway, Southfield MI 48075.

RADIOLOGY
Make your career move count!
Sinai's on the move and welcomes qualified professionals to be part of our system's growth and health care excellence. Long a leader in southeastern Michigan medical advancements, research and education, Sinai offers exciting career growth and advancement. We currently have the following opportunities available in our Diagnostic Imaging/Radiology department for:
MAMMOGRAPHERS
We have full-time and part-time openings for certified Mammographers. ARRT and excellent guest relations required.
RADIOGRAPHER
We have full-time, and part-time and contingent openings are available with alternating weekends and holidays. ARRT and excellent quest relations required. Positions available at Main Campus and Ambulatory site.
Check into all Sinai offers and you'll discover excellent career potential, competitive salary and benefit packages. For prompt consideration, please mail or fax your resume, indicating position of interest, to: SINAI HOSPITAL, Employment Office, 6767 W. Outer Drive, Detroit, MI., 48235; PHONE: 313-493-6947; FAX: 313-493-6171.
An Equal Opportunity Employer

SINAI HOSPITAL
RADIOLOGY
Make Your Career Move Count!
Sinai's on the move and welcome qualified professionals to be part of our system's growth and health care excellence. Long a leader in southeastern Michigan medical advancements, research and education, Sinai offers exciting career growth and advancement. We currently have the following opportunities available in our Diagnostic Imaging/Radiology department for:
MAMMOGRAPHERS
We have full-time and part-time (weekend) openings for certified mammographers. ARRT and excellent guest relations required.
Check into all Sinai offers and you'll discover excellent career potential, competitive salary and benefit packages. For prompt consideration, please mail or fax your resume, indicating position of interest, to:
Sinai Hospital
Employment Office
6767 West Outer Drive
Detroit, MI 48235
Phone: (313) 493-6947
Fax (313) 493-6171
An Equal Opportunity Employer

SINAI
RECEPTIONIST/ BILLERS
urgently needed to fill immediate openings in Oakland, Wayne & Macomb counties. 1 yr experience minimum. Computer experience required. Career opportunities & competitive salary. Call Regina at Tempro Medical to schedule an interview
810-356-1336

RECEPTIONIST/BILLER
For fast-paced family practice office in Westland. Experience preferred but will train right candidate. Some evenings required. (313) 728-2130

RECEPTIONIST
Experienced for busy computerized pediatric practice in NE Troy.
Call Molly at: (810) 689-1130

RECEPTIONIST
Novi physicians. Experience required. Computer a plus. Benefits. 313-454-0099

REIMBURSEMENT SPECIALIST
Hospice and home health agency seeks experienced medical biller with knowledge/skills in the following areas:
- Medicare, Medicaid and third party payors billing
- Insurance verification/ negotiation
- Medical terminology
- Claims resolution
- Computer literate
- Ability to communicate effectively between departments

Must be organized and able to prioritize daily work.
Excellent benefit package and beautiful work environment. Please send resume to: Angela Hospice, 14100 Newburgh Rd., Livonia, MI 48154. Attention: Human Resources.

RN CASE MANAGER - Highly motivated to visit patients, supervise staff, interface with physicians in Clarkston area. Excellent pay & benefits.
(810) 229-5683
FAMILY NURSE CARE, INC.

RN - Experienced in community education and QA with Michigan license. Contact Donna Barnes at: 313-272-2550

RN/LPN/MA's
for Bloomfield allergy office. Full or part time. Competitive wages. Call 810-647-1200.

RN OR LPN
Needed for busy Canton Allergy Practice. We are seeking a motivated individual interested in developing & implementing a patient education program, as well as doing general office nursing duties. Position involves dealing with pediatric & adult population. 15 hrs/wk plus vacation coverage. No weekends, no nights. Experience required. Allergy experience preferred. Position available immediately. Please call between 9 -1 for details: (313) 453-2661

RN QA SUPERVISOR - experience in home care for agency in Brighton. Excellent documentation, attention for detail and communication skills required. Excellent pay & benefits.
(810) 229-5683
FAMILY NURSE CARE, INC.

RN's/LPN's
Huron Valley Visiting Nurses is seeking caring, committed professionals for a hourly pediatric patient in eastern Wayne County. Pediatric bi-pap and/or vent experience required. Call today and ask for Jill 1-800-880-0020

SECRETARY, part-time, for Bloomfield plastic surgeon's office. Extensive computer knowledge, personable, meticulous. (810) 333-3222

STARTING NEW group home for T.B.I. in Southfield. Looking for all positions. Managers, Supervisors, direct care staff. Experience preferred but will train. Leave name and number at 810-615-0488

RN UNIT MANAGER
Woodward Hills Nursing Center is seeking a qualified RN for the position of unit manager. Qualifications: RN with at least one year long-term care experience and supervision a plus. Knowledge of Medicare coverage criteria.
This individual would assume 24 hour responsibility and accountability for the nursing care of all the residents on the Medicare Unit. Also direct supervision of the nursing staff on the unit.
If you are interested in this position, please apply at Woodward Hills Nursing Center, 1312 N. Woodward, Bloomfield Hills.
810-644-5522

SCHEDULING COORDINATOR
Busy home health care agency seeks qualified candidate for full-time day & afternoon position. Previous coordinator experience desirable or background in medical customer service. Self motivator with good interpersonal skills, good problem solving ability & excellent organizational skills. For appointment call Mon-Fri., 9-4pm.
Ask for Arleen
METROSTAFF
Health Care Services
(810) 559-0345

STAFFING COORDINATOR
Charter House of Farmington Hills is looking for a bright, energetic person to add to our nursing management team. Prior experience in scheduling and staffing preferred. Computer and math skills a must. Excellent benefits along with competitive wages. Please call the Director of Nursing for an interview at (810) 476-8300.

TECH POSITION
Considering a Career in Rehabilitation? If your interests include psychology, occupational, or physical therapy, we have a great place for you to gain experience, build your resume, earn $ while attending college. Flexible scheduling. Above average wages, benefits. Full or part time, afternoons, midnights & weekends. Experience in Rehabilitation field preferred but will train right person. Call Mon-Fri, 9am-4pm:
(810) 851-0469

TRANSCRIPTIONIST
FULL time to JOHN SCHAIRER D.O. work on site for busy Cardiology office. Computer experience a must. 5.1/M.S. Word 6 used. Cardiology experience a plus. Motivated persons apply. Competitive salary & benefits. Call Cindy at:
(313) 464-3251

508 Food/Beverage Restaurant

ACCEPTING APPLICATIONS: Experienced Cooks - all shifts; Waitresses; Part time Bus Persons & Dishwashers. Apply in person only: Rams Horn, 8590 Middlebelt, Westland, S. of Joy Rd.

AFTERNOON COOK
11:30-6pm. 24 hours/week, weekdays & every other weekend. Benefits, competitive wages. Willing to train. Call Denise: (810) 473-7181

AMANTEA RESTAURANT
LINE COOK
BROILER, FRYER, SAUTE, PASTA & PIZZA PREPARATION
Full time, 5 or 6 days, 3-11pm.
★$8.00-$12.00 Per Hr.
Depending on experience. Mother's Day & other Holiday Bonuses, Vacation Pay.
Apply in person after 4pm:
32777 W. Warren
Garden City
¼ mile W. of Merriman

Applebee's
Neighborhood Grill & Bar
America's Hottest Restaurant has openings at multiple locations for:
- Food Servers • Line Cooks
- Bartenders • Prep Cooks
- Service Assistants • General Utility
- Host/Hostess • Expediters

If you're an outgoing team player who likes having fun while you work, then your great attitude and desire to work hard will be rewarded. Apply Monday-Friday, 10-12 & 2-5 to one of our following locations:
- Sterling Hts., 37004 Van Dyke
- Harper Woods, 17810 E. 8 Mile Rd.
- Roseville, 31653 Gratiot Ave.

EOE

ASSISTANT Banquet Managers, Set-Up Supervisors, Wait Staff, Bartenders (M/F). No experience necessary, flexible hours, full or part-time, competitive wages, opportunities for advancement. For new banquet expansion. Apply Sterling Banquet & Conference Ctr., 34911 Van Dyke at 15 Mile, Sterling Heights.

A THREE STAR RESTAURANT is looking for experienced individuals for broiler/saute', pantry/pizza, and dishwashers. We are located 1560 Franklin St., 6 blocks east of the Renaissance Center. Apply in person between 2-5pm. (313) 568-0390

ATTENTION
Cooks, Waitstaff, Dishwashers. $6 to $10/hr. Weekly pay.
Culi-Services (810) 548-0806

AWARD WINNING BISTRO ALLEGRO
is now hiring wait & bar positions. Pleasant working conditions, premium hourly rate, day or nights. Experience preferred but not necessary. Apply in person: 1 N. Saginaw, Pontiac, (corner of Pike & Saginaw)

WE ARE expanding to St. George's. Banquet/Catering Manager, Servers & cake decorator needed. Apply in person: Duane T. Brady, 1560 N. Woodward, Bloomfield Hills, MI 48304

BANQUET SET-UP person
Needed for evenings & some weekends for hotel in Farmington Hills. No experience required. Please call Suzy: (810) 471-9221

BAR PERSON to tend bar. Great hours. No experience necessary. O'Grady's Irish Pub, 3651 Beech Daly, Dearborn Heights.

BARTENDER & DISHWASHERS. Apply within: Moys Restaurant 16825 Middebelt, Livonia. No phone calls!

BARTENDER
Part time, experience necesary. Apply after 3pm: De Palma's, 31735 Plymouth Rd., Livonia. No Phone Calls

BARTENDER
Part-time nights at Redford Elks. Call for information: 313-537-2097

BARTENDERS, EVENINGS, experienced. Lunch wait person, day shift. (810) 477-0099

BARTENDER
Week-ends & some Happy Hours. Some cooking involved. Canton area. Call 313-487-9770

BELLA VITA RESTAURANT
Located in Southfield is Now Hiring:
$ Experienced Waitstaff
$ Dishwashers
Ask for Rob: (810) 356-4445

BOB EVANS
Now hiring - Servers, Bussers, K.P. Apply with in at Bob Evans 41190 Ford Rd. Canton.

BORDER CANTINA, a fast paced Novi Mexican restaurant now hiring most positions. Apply in person between 2 & 4 at 21420 Novi Rd.

VILLA MARIA RISTORANTE
Now hiring: Bus, Bar, Wait, Kitchen Staff. Apply within 7935 W. Maple, W. Bloomfield, corner of Maple on Haggerty, 4-6. Ask for Michela, Robert

BUS & DISH PERSON, all shifts, full & part time. Good pay.
Ram's Horn 20385 Middlebelt, Livonia, 1 blk. S. of 8 Mile 810-477-4770

508 Food/Beverage Restaurant

BUSY DOWNTOWN Rochester Restaurant & banquet facility hiring Host Staff, Bussers, Dishwashers, Servers, Bartenders & Cooks. Progressive pay scale & benefits. Excellent working environment. Full & part time available. Call: 810-650-1389 or 810-650-1390

CADILLAC CAFE
Now hiring full time Waitstaff, Line Cook & Host Person. Apply Mon.-Thurs., after 2pm. 30555 Grand River, Farmington Hills.

MOUNTAIN JACK'S.
CANTON
Is accepting applications for:
★ DINNER COOKS
★ WAIT STAFF
★ DISH MACHINE OPERATORS
Apply in person
Mon-Fri 2-4pm
2100 N. HAGGERTY

CAST CALLING. Full time customer service retail sales at upscale all natural bakery located in W. Bloomfield. Full time Baker Assistant, assist in all aspects of production. Competitive wages & wonderful opportunity with growing company. (810) 626-9110

COCKTAIL SERVERS WANTED
Thur, Fri & Sat nights only for busy downtown restaurant. Call between 2-4pm only. Ask for Melissa: (313) 961-0707

COOK-Experienced, full time. Health insurance & 401K available. Apply or call: Andy's Cafe, 29556 Orchard Lake Rd., Farmington Hills. (810) 626-0804

COOK
experienced needed for full time position at Botsford General Hospital. Benefits available. Other positions are part time catering, full time dining attendant & part time patient services. Please apply for these positions in person in the dietary department Mon.-Fri., 9am-1pm. No phone calls please.

COOK
Jon's Good Time at 27553 Cherry Hill is hiring full/part time. Flexible schedule, good wages. Have fun at work. Apply within.

COOK POSITION available at senior community in Westland. Part time position. Contact: (313) 728-8670
An Equal Opportunity Employer

COOKS, DISHWASHERS, All Kitchen Help. Apply in person: Tanglewood Golf Course, 53503 W. 10 Mile Rd., South Lyon.

COOKS - experience needed part time at Manresa Retreat House. Early evenings & some weekends. Call Cathy at 810-644-9744.

COOKS (LINE)/ KITCHEN STAFF/ DELI
Apply within, Albans,
190 N. Hunter, Birmingham.

• Cooks
• Shift Leaders
• Kitchen Managers
Ruby Tuesday's in Southfield. Great pay. Benefits. Flexible hours. Excellent opportunity for advancement with a national restaurant company.
Call, apply, or send resume to:
28654 Telegraph Rd., Southfield
(810) 827-3660

★COOKS
Sweet Lorraine's Cafe has immediate openings for Cooks. Good pay & benefits, flexible hours, full & part time. Apply between 2 and 5pm: 29101 Greenfield, Southfield. (810) 559-5986

COOKS & WAITSTAFF
Experienced. Bus Staff & Dishwashers, no experience. Interviews on Weds., 2-4. Rams Horn corner of Plymouth & Telegraph.

COOK WANTED
Some experience, will train.
California Deli, 25990 Plymouth Rd, Redford. (313) 937-1779

COUNTER HELP
Mature person, full-time & part-time for ATHENE CAFE, Livonia Mall. (313) 259-6720

COUNTER PERSON
for Livonia area sandwich shop. Full time days, Mon. thru Fri.
(313) 525-9117

DELICATESSEN MANAGER
Banquet Trays, Catering.
Send resume to:
Deli Manager
P.O. Box 34
Birmingham, MI 48012-0034

DELI PERSON, PIZZA MAKER, Food Prep & Dishwasher positions available. Experienced only. Apply in person at: Tweeny's Pizza & Party Shop, 24600 W. McNichols by Telegraph, Detroit.

WAIT Staff & Bus Staff, Part-Time Apply anytime at Heatherwood Retirement Community, 22800 Civic Center Dr., Southfield. 810-350-1228

Dishwashers, Full-time.
Excellent Pay and Benefits.
Apply within:
Jonathan B Pub, Westland Mall

DRIVERS & PIZZA MAKERS
Day & Night Shifts
Apply within:
Papa Romano's,
29209 Plymouth Rd., Livonia
OR call: (313) 522-7174

HEAD BARTENDER WANTED
For great, NEW downtown restaurant. Must be an experienced professional capable of managing day-to-day operations of bar. Position is full time/ days. Call between 2-4pm, Mon-Fri only. Ask for Melissa: (313) 961-0707

HOST STAFF & Wait Staff
Full or part time, flexible hours. Apply in person: 8625 Joy Rd., just E. of Lilley, Plymouth. 313-416-3393

Hotel
Join Our Team At The Holiday Inn Southfield
Friendly atmosphere, competitive pay, great benefit package. FRONT DESK - full time positions now available.

512 Help Wanted-Sales

WE ARE EXPANDING
WE RECENTLY PURCHASED THE PROPERTY NEXT TO OUR MAIN SHOWROOM AND ARE ADDING A CLEARANCE CENTER TO OUR STORE IN NOVI

We are in need of:
- HOUSEKEEPING PERSONNEL
- WAREHOUSE PERSONNEL
- CLERICAL

Benefits are available.

Apply in person at
Art Van Furniture
27775 Novi Rd., Novi

Art Van

Full & Part Time Positions Available

ASSOCIATE TRAINEE
Thinking of a change? Highly selective organization seeks two career minded individuals to meet expansion requirements. Must be willing to work hard and be trained. First year income opportunity in excess of $25,000. For details call Don Kamen at 313-462-3000.

Quality
REAL ESTATE NW
Better Homes & Gardens ®

ATTENTION - 75% of our Sales force earns $1,000 per week. No experience necessary. Paid training & company vehicle. (810)-473-7429

AUTO SALES ACURA OF TROY
We offer: Excellent earning opportunity, blue cross/dental, car allowance program, year-end bonus program, first-class work environment, career advancement opportunity. Ask for sales Manager (810) 643-0900

AUTO SALES BUICK
Large Volume Buick Store
Salary to start
Great Pay Plan
Benefits - Company Car
BILL COOK BUICK
Farmington Hills
Rory Williams
810-471-0800

AUTO SALES
Experience preferred, but will train the right person. Contact Jim Thomas for an appointment.
(313)425-6500
TENNYSON CHEVROLET-GEO
32570 Plymouth Road, Livonia

AUTO SALES
For new & used cars. Demo plan, health insurance. Call Rich at, Bob Jeannotte Buick (313)453-4411

AUTO SALES/LEASING NO EXPERIENCE FEMALE/MALE
Become A Professional Sales/Leasing Consultant

We are looking for a FEW individuals who have what it takes to learn OUR way of selling cars. THE QUALITY way! IF you have ever wanted a career in sales but were turned down?
NOW IS YOUR CHANCE
WE OFFER
Huge Inventory
Excellent Pay Plan
Benefit Plan
Interviews will be held Mon.-Wed.
July 15th, 16th & 17th
9 AM - 6 PM
HOLIDAY CHEVROLET/GEO
30250 Grand River
Farmington Hills
NO PHONE CALLS PLEASE

AUTO SALES
MAZDA
Large Volume Mazda Store
Salary to start
Great Pay Plan
Benefits - Company Car
BILL COOK MAZDA
Farmington Hills
Kurt Hagemann
810-471-0800

AUTO SALES
NISSAN
VOLKSWAGEN
PORSCHE & AUDI
Large Volume Import Store
Salary to start
Great Pay Plan
Benefits - Company Car
BILL COOK IMPORTS
Farmington Hills
LEON STRAUSS
JILL BERNARDI
810-471-0044

AUTO SALES PERSON needed. Only if you want to make $50,000 or more. That is the average now! We want someone who is outgoing, ready to be trained & willing to learn. No travel, good hours. Call Ray: 810-544-2044

BOB EVANS FARMS
DRIVERS/SALES PERSON NEEDED
Looking for hardworking, honest person for an opening on an established routes. Benefits include health & accident insurance. Salary plus commission. Vacation plan, 401(k) plan, paid personnel and holidays. Call Bob Evans at: 313-729-7660 Or mail resume to: 6521 Commerce Dr. Westland, 48185

CANTONS' HOT!!
There has never been a better time to be in real estate! Downtown Cantons' ONLY real estate office is looking for a few good people, new or experienced, full or part-time. All training available flexible times. GREAT PAY PLANS! Call DAN CLEM.
313-981-2900
REMERICA
COUNTRY PLACE

CANVASSERS WANTED
Energetic, enthusiastic people needed. Management opportunities available. Call Joel: 313-278-7705

★ CAREER NIGHT
CENTURY 21 HARTFORD
TUESDAY 7 PM
CALL FOR RESERVATION
BILL LAW
(810) 478-6000

CAREER OPPORTUNITY
Advertising sales. $50,000 first year is realistic. $550/week guaranteed to start! Unlimited commission, super bonuses. Seven year old publishing company needs 2 more closers.
313-425-9533

CHANGE YOUR LIFE
Start a new career in real estate.
CALL TONY
313-326-2000

CHILDRENS SHOE STORE
40 hours per week. Competitive wages. No evenings or Sundays. Apply at: 33426 W. Five Mile, Livonia.

Coldwell Banker Schweitzer Real Estate Career Night
Wed., July 17th, 7 p.m.
Meet with us at the Plymouth office to learn more about the many opportunities available to you in the exciting real estate industry with Coldwell Banker's most productive real estate firm in the Midwest. Get answers to:
- What does it take to get into the real estate profession?
- How much money can I really make in real estate?
- What can Coldwell Banker Schweitzer do to help me get started?

Plan on attending today and years from now you may look back on this decision as one of the wisest you ever made. Call Sharon McCann at (313) 453-6800 for a reservation.

DIRECT SALES PROFESSIONALS
EXPLOSIVE growth has created CAREER SALES POSITIONS in the Brighton area. The successful candidate, for this Michigan based corporation, will possess a professional demeanor, an intense desire for personal growth and an innate disdain for mediocrity.

This same candidate will expect and receive
- A formal comprehensive training program
- Confirmed appointments
- Full corporate support staff
- 401K
- Health insurance
- Paid vacations
- Management opportunities for those desiring same

Initial base compensation complemented by a significant fringe package geared and driven by result. The irresponsible need not apply. For immediate and sincere consideration, please call Mr. Chapin at: 1-800-968-6664

DYNAMIC REAL ESTATE COMPANY is seeking goal-oriented, energetic professionals. We offer the industry's best training programs and complete marketing and support services.

In Birmingham/Beverly Hills
Call Terry: 642-2400

In Bloomfield Hills
Call James: 646-1800

In Royal Oak/Berkley
Call Gary: 399-1400

COLDWELL BANKER
Schweitzer Real Estate

EARN EXTRA INCOME
A simple, efficient telecommunications marketing plan for anyone looking for extra income. Sell when you want. Be your own boss.
(313) 454-9950

EARN UP TO $50,000 OR MORE selling used auto's. We will train the right people with a weekly salary guarantee. Volume bonuses also available, Blue Cross/Blue Shield. Call Tony or Charlie today! Garden City Auto Mart: (313) 425-2210

ENTRY LEVEL
Established company, providing life saving, training, equipment & service to business & industry, looking for outside salesperson. Salary, commission, car allowance, medical insurance. Fax or send resume to: Stewart Oxygen Service, 20900 Hubbell, Oak Park, MI 48237.
Fax: 810-968-5604

ENTRY LEVEL sales opportunity. Above average earning potential in the printing industry for the right person. Send resume to: Discovery Business Systems, 25900 Greenfield Rd., Suite 322, Oak Park, MI 48237 or FAX resume to 810-967-2449

ESTABLISHED 60 Yr. old industrial scale distributor is seeking aggressive, highly motivated salespeople. Technical aptitude a plus. Compensation potential unlimited. 401K plan. Send resume to Cech Corporation, 11675 Belden, Livonia, MI 48150.

EXPANDING!
Fast-growing home furnishing chain seeking Sales Managers for all locations. $600/week. Contact Bob: (810) 549-4263

EXPLOSIVE Growth
Multi-million dollar environmental company looking for motivated individuals with leadership skills who want to earn what they are worth! Call for appointment: (810) 848-1066

FINE JEWELRY SALES
Tappers Diamonds and Fine Jewelry

Oakland County's leading jewelry retailer, is seeking full and part-time, experienced sales help to fill our growing needs. If you are a self-motivated individual with an eye on the future, this is your opportunity to work at the top of your field. Competitive salary, bonus package, benefits, upscale clientele. Call Mr. Stone at:
(810) 932-7700
or fax resume to:
(810) 932-7717

FREE
Day or evening classes available Class fee refunded to agents who qualify and work for Coldwell Banker Schweitzer Real Estate. Tuition refunded after first closing.
Call Pat Ryan
for reservations or information
(810) 879-3400

FURNITURE SALES
Due to major expansion & increased sales, The Art Van Furniture Co., Southfield location is looking for career minded individuals with a drive to succeed. Full time positions available with an unlimited earning potential, paid company training, comprehensive benefits package and company funded profit sharing. Individuals interested in growing with us call Mr. Phillips to schedule an interview at 810-569-3770

GIFT STORE IN FRAKLIN
4 or 5 days/week including Sat. $8.50+ per hour. Congenial setting. Send resume to: Box #2851 Observer & Eccentric Newspapers 36251 Schoolcraft Rd. Livonia, MI 48150

IMMEDIATE OPENINGS for three serious, career minded individuals capable of participating on a dynamic team. People-oriented organization offers on-the-job training, above average earnings, and a prime location. Call Sharon at (313) 453-6800. (All inquiries held in confidence).

INDIA, CHINA, PHILIPPINES...
Working professionals with backgrounds in Business, Import/Export, Sales, Finance, or Engineering. Help $8 Billion Global American Company expand to $10 B by year 2000 in these countries and become wealthy. Aggressive, goal oriented people.
313-458-7747

★ INSIDE SALES ★
National publication seeks top quality Account Reps to maintain and build territories. Salary + commission + benefits. Experience a plus.
CALL: (800) 853-3377
Ask for Mr. Reed

INSIDE SALES - Career Opportunity in specialty building products. No cold calling. We have repeat walk-in business year round. Looking for that person who can provide excellent customer service to meet or exceed customer's expectation. We offer excellent pay & benefits. No Sundays or evenings. Send resume or apply in person: Williams Panel Brick, 27303 W. 8 Mile, Redford, MI 48240. Fax: (313) 538-5323

INTERNET MARKETING
LEADERS WANTED
$50,000 - $100,00 PLUS PER YEAR
PLUS RENEWALS to sell key decision makers the new internet communications programs, products, systems & services.

Word Wide Net, Inc. is the leading internet service provider in Michigan and is committed to providing the highest quality internet access and communications products available to both business and individuals.

SALES PROS - managers, Assistant Managers, capable of recruiting, training, motivating 4 hours per day/4 days per week.

Call Mr. Learner:
1-313-513-7707
World Wide Net, Inc.
30927 Schoolcraft Road,
Livonia, MI 48150
Phone: 313-513-7707,
Fax 313-513-7705
E-Mail: resume@wwnet.com
WWW: http//www.wwnet.com
Interviews for Metro Detroit, Pontiac, Flint, Saginaw, Ann Arbor

INTERNET SALES
Experienced professional needed to excel in ground floor industry. $40K-$80K first year. 810-433-0900

IT'S TIME FOR YOU
to evaluate and decide your future direction. Consider a career in Real Estate. Openings for new & experienced agents. 2 locations and 2 full-time brokers on staff to meet your needs. Call Don or Jack for a confidential interview.

Century 21
CASTELLI & LUCAS
313-525-7900 or 313-453-4300

LOCAL OFFICE of a national organization needs two full-time, career minded persons willing to work hard. We offer training. Potential first year earnings in excess of $24,000. Call Jody at (810) 268-1000

LOCAL TITLE Company seeking aggressive sales person. Position offers car, base salary, benefits & commission. for appointment call, (810)229-4770

Membership Director
Needed for prestigious private club located at Sugar Loaf Resorts near Traverse City, MI. Must have a minimum of 5 years experience in Sales. Prefer Real Estate, Hotel, or advertising sales experience. Must possess computer skills with proficiency in W.P. and Lotus. Positions requires flexible hours. Do not apply, if you think this position is the dream job for a serious golfer. Fax resume to: Club Marketing Inc. 770-781-6303

NEW CAREER?
Now is the time to make a change
REAL ESTATE IS BOOMING
We're looking for a few good people. Free classes
Excellent Commissions
On-going training
Saturday & evening classes.
Join Michigan's fastest growing company. Call...
Doug Courtney or
Chris Courtney
REMERICA
REAL ESTATE
20 OFFICES LOCALLY
(313) 459-6222

NEW HOME SALES & MARKETING
Prominent local builder is seeking professional team-players for (2) positions which are available immediately:

(1) DIRECTOR OF SALES & MARKETING
To oversee (3) existing and (3) upcoming new home developments: responsible for advertising, signage, brochures, model home merchandising, competitive analysis, evaluation of sales performance, and title/closing paperwork.

(2) SALES MANAGER
To handle a new, upcoming development: responsible for site sales, contractual paperwork, exterior/interior selections, and communication with homeowners.

Both positions are full-time, salaried + bonuse opportunities which include benefits. Talented individuals who enjoy the rewards of diligent work and long-term employment should call:

LOPICCOLO HOMES, INC.
(313) 455-4320

NEW HOME SALESPERSON
Oakland County locations. Full & part-time salespeople, real estate license necessary. Ask for John or Kim, ERA Banker's Realty. 810-848-3000

NURSERY SALES
Needed immediately. Full or part-time. Must be experienced & familiar with all plants. CRIMBOLI NURSERY. (313) 495-1700

PAY FOR PERFORMANCE
Tired of not being paid what you're worth? Then consider thus: One of the leading sales organizations of a FORTUNE 500 Company is NOW HIRING. We are looking for SPORTSMINDED, self-starting individuals in Wayne & Oakland Counties. If you've got the ambition and drive to succeed, then take the time to seize this opportunity....Call now for a confidential interview.
MR. SCHUMM
(800) 238-0996

PEOPLE PERSONALITY
International company seeks 5 motivated success minded individuals to help expand. Call Now! 810-588-3901

PIERCING PAGODA
The nations largest jewelry kiosk company is expanding again in metro Detroit. Part time thru management wanted for Eastland, Southland & Wonderland Malls as well as new locations to be announced. Excellent benefits, bonus, commission incentives as well as competitive wages. Apply at any location or call Mrs. Miller at 313-513-2276 to join the fastest growing jewelry kiosk company in the nation.

PROFESSIONAL SALES CAREER
Entry level position available at REAL ESTATE ONE, Michigan's largest real estate company. First year income $50,000 plus. Call Barry Ellerholz at 810-477-1111

PROFESSION SALES person to head marketing division of fee for service dental program. Experience necessary, motivated, organized, commission driven person desired. Send resume to:
1610 S. Woodward Ave., Suite 100
Birmingham, MI 48009

RAPIDLY EXPANDING
Aggressive home furnishings specialists with 2 new locations looking for friendly & aggressive Product Consultants. Retail experience preferred but not required. Flexible full or part time scheduling, $8.50/hour or commission.
Call Maria: 810-549-4263

REAL ESTATE Broker needs licensed personal assistant or sales manager for busy office.
No cold calls. (810)644-0301

REAL ESTATE CAREER
"Free Training"
Call Today. . .
Century 21 MJL
Corporate Transferee Service
810-851-6700

REAL ESTATE CAREER
Ambitious! Conscientious!
WE WANT YOU!!
We will train you and start you on a long term high income career. First year income potential in excess of $50,000.
CALL ERIC RADER
REAL ESTATE ONE
313-261-0700

$$$
Real Estate Openings
- Free Training
- Computer M.L.S.
- Private Offices
- Full or Part-Time
- Much, Much More

For confidential interview call:
Century 21
Hartford North (313) 525-9600

REAL ESTATE
PRE-LICENSING COURSE
Fundamentals of real estate to prepare you for the State Exam. Classes now forming. Fee includes textbook and all materials.
Call: 399-8233 to Register
Coldwell Banker Schweitzer
School of Real Estate

REAL ESTATE SALES
Free training from the #1 real estate company in the world.
Call Larry Frey
(313) 464-6400
Century 21 Hartford South
39209 W. 6 Mile
Livonia, MI.

REAL ESTATE SALES POSITION
Are you looking for challenges and the opportunity to be paid what you are worth? Consider a career with Max Broock, REALTORS. To find out about our tuition program call:
Pat Ryan
Max Broock, Inc.
850 West University Drive
Rochester
(810) 656-6500

REAL ESTATE SALES ALL LEADS PROVIDED
Whether just curoius or fully career committed, call Mario Ferrante at 313-454-9535 for private explanation of the HELP-U-SELL method.

RETAIL SALES
Experience preferred.
Apply within
DON MASSEY
Cadillac-ProShop
Ask for John White
40475 Ann Arbor Road
at I-275, Plymouth
(313)453-7500

RETAIL SALES
For children's clothing store. Must be available evenings & weekends. Rochester area. Ask for Barbara or Shirlee between 10am - 5 pm: (810) 375-2590

RIGHT NOW
Salespeople
Looking for enthusiastic, energetic, sincere individuals to work in new Farmington Hills Weight Loss Center.

Marketing experience helpful. If you like talking on the telephone, and working with people - this will be for you!

Call today
(810)426-9700
Ask for Diane
EOE

R.J. LEEDS IS LOOKING FOR RETAIL SALES PEOPLE
No experience necessary, we will train the right people. Salary + commission & benefits. 313-532-0110.

Sales: Bloomfield

PRESTIGIOUS SALES WOMEN'S RETAIL APPAREL
Career opportunity for a mature and well spoken person with fashionable appearance. If selected your salary plus commission will provide income commensurate with your abilities. On the job training, pleasant working conditions and excellent benefits. Position available in Bloomfield area. Send letter of application to: P. O. Box 02494, Detroit, MI 48202

SALES - INSIDE
Responsible to provide pricing and support for computer and data networking products via telephone. Must have experience with inside telephone sales and familiarization with data products. Send resume and salary history to:
Clover. Communications, Inc.
P.O. Box 40
Novi, MI 48376
Attention: Sales - Inside
EOE

SALES MANAGEMENT POSITION
Livonia based car rental company seeks individuals for management trainee position. If you have management or sales experience and/or a degree in marketing/manager than contact Denice at Todays Temporary
810-350-9777
Starting salary low to mid $20's.

SALES & Office positions available in Upscale jewelry store. Honest, energetic people wanted. Flexible hours. Send resumes to: Box #2821 Observer & Eccentric Newspapers 36251 Schoolcraft Rd. Livonia, MI 48150

SALES PERSON
Full or Part Time for lighting showroom. Good benefits & pay. Must have sales experience. Apply in person at: Brose Electrical 37400 W. 7 Mile and Newburgh, Livonia

SALES PERSON NEEDED at Mathison Supply. Full and part time positions available. Kitchen, bath & hardware sales. Call for appointment. 313-522-5633

SALES PERSON Needed
Heating & Cooling/Walls & Attic Insulation. Lots of leads.
Call (810) 358-5820

SALESPERSON
WITH technical/electronic background for construction industry. Traveling is required. Good driving record. Salary & commission offered. Send resume to: P.O Box 850133, Westland, MI. 48185.

SALES POSITION
WANT A CHANGE?
If you are currently in food service, insurance, banking, retail or outside sales or any area working with PEOPLE we'd like to talk to you! Why, because selling cars at George Matick Chevrolet can pay very well. In fact, your income is UNLIMITED. Our salespeople enjoy excellent commissions, bonuses and an extensive training program. Call the Director of Sales for an interview.
GEORGE MATICK
CHEVROLET
313-531-7100

SALES REP
Innovative temporary service needs ambitious Sales Rep. Base plus commission, open territory. Call Sales Manager at: 810-777-6680

SALES REAL ESTATE
Broker/Manager/Partner
Dynamic real estate company looking for top notch, hard-working manager with future ownership position available with minimal investment. Call 9am-3pm; ask for Jim Preston
313-459-4500

SALES REPRESENTATIVE
Highly respected home improvement company is beginning its Summer Sales Training Seminar. Sales experience a plus but we will train self-confident, highly motivated individuals. You will REALISTICALLY earn $50,000 + a yr. to start (this is not a joke). Serious callers only call Mr. Gaines at (810) 558-4000.

SALES REPRESENTATIVE - EDUCATION
Must have computer and LAN sales experience. Need seasoned, aggressive, motivated person to generate and follow lead-based program in the K-12 marketplace. Must be knowledgeable of the sales process with negotiating, strategic and customer-oriented skills. Minimum three years experience in sales of technical products in the education marketplace. Send resume and salary history to:
Clover. Communications, Inc.
P.O. Box 40
Novi, MI 48376
Attention: Sales Rep
EOE

SALES with 20 yr. established manufacturer in Redford. Thorough knowledge in finance/home improvement/mortgage & lending. Base plus commission. Call 1-800-999-5651, Ext. 56 for info, mention this ad

Sell The American Dream
Real estate is booming. We are looking for self directed individuals who want unlimited earning potential with an industry leader. Training available, flexible hours.
Call Laura Cantin
810-644-4700

SERVICE SALES COORDINATOR
manufacturer of filtration equipment looking for individual for our service sales department. Will be working with customers, suppliers, and most internal departments. Technical background and experience working with automotive a plus. Mail resumes to Filtra-Systems Co., Attn. Heidi Spencer, 4000 Town Center, Suite 1000, Southfield, MI 48075 or fax to (810) 356-0844
Equal Opportunity Employer

LEASING AGENT
Needed full time for large apt community in Southfield. Previous experience a plus, but will train. Excellent wages and benefits. Apply at Sutton Place Apts, 23275 Riverside Drive.
(810) 358-4954

SPORTS FREAK
looking for motivated, energetic, goal oriented individuals who want to earn top money & have fun.
Call (810) 588-2163

SPORTS MINDED
GO For The GOLD
Seeking sports enthusiasts who thrive on growth and desire to earn a SERIOUS income!
Call: (810) 583-7129

SUPPORT YOU CAN COUNT ON
Join our team and discover the benefits that leading-edge technology, progressive education, national relocation department, and a comprehensive marketing plan provides. Our Livonia office offers semi-private offices and full time support staff. Experienced agents, call Dave Snell at:
(313) 462-1811
COLDWELL BANKER
Schweitzer Real Estate

TELEMARKETERS
Experienced or will train for upscale Birmingham location. Competitive wages and bonuses. Two shifts. Call Lorie at: 810-433-3617, X1262 Or fax resume to: 810-433-3646

TELEMARKETERS
Local recreation center. Apply in person: 45100 Ford Rd. Canton, MI. 48187

TELEMARKETERS WANTED
Expanding Residential Mortgage Company seeks individuals for telemarketing during weekday evenings in Birmingham. Experience is a plus. Excellent pay. Call for interview: 1-800-520-0432

TELEMARKETING
Cash paid daily. We will train. Call: 313-425-2551 Attn: Mr. Buck

The Prudential
The Prudential Insurance Company of America is now accepting applications for an exciting and challenging position. The Prudential is one of the world's leaders in insurance and financial services. We offer a training allowance up to $600 per week (plus commissions), a comprehensive 30 month training program, full employee benefit package and management opportunities.
For an immediate interview call or fax resume:
CANTON/FARMINGTON
Janice Lutsey
810-473-8870, Ext. 1555
Fax: 810-473-1501

STERLING HTS.
Betty Carpenter
810-997-0100 ext. 1187
fax: 810-997-0764

THINKING OF A CAREER IN REAL ESTATE?
There has never been a better time to get into real estate. We continue to grow and are now hiring new and experienced salespeople. We offer the highest quality training, great income potential, a flexible schedule and a great support staff. For a confidential interview call Jody Green at Coldwell Banker Schweitzer....
1-800-652-0005

TRAVEL CONSULTANTS
Friendly, outgoing, confident people for telephone sales, selling vacations. 30 hrs./week. $1,000/month plus commission. Training. Dearborn. Your Man Tours: (313) 278-4100

TUXEDOS
Rental and sales. Part time positions in Bloomfield Hills & Farmington Hills. Experience preferred. (810) 932-5960

$10/HOUR + BONUSES
For setting appointments in clients' homes. Solid leads provided. (810) 737-4600, ask for Bob.

520 Help Wanted Part-Time

AEROBICS INSTRUCTOR - Hi/Lo, Mon evenings and/or pre-natal exercise Weds. evenings. Farmington YMCA, Call Kathy at 810-553-1933

AIDE/HOUSEKEEPER FOR disabled man weekday afternoons, $6-7/hr. Plymouth/Canton area. References. (313) 458-6515

CLERICAL
For State Farm office in Livonia. Flexible hrs. Call (313) 421-1200

AREA COORDINATOR
To recruit, schedule and supervise in-store promotions. Work out of your home. No sales. Earn $200-$250/wk. Health benefits available. 810-540-5000 ext. 15

BABY & KID'S BEDROOMS
12 Oaks Mall
Now accepting applications for a Professional, Enthusiastic Sales People, full or part-time. Apply in person at 27784 Novi Rd, or, Call Ms Fors: 810-349-3390, M-Th, 9-5pm

NOVI REAL ESTATE office looking for Part-Time RECEPTIONIST. 32 hrs. per month, based on rotating schedule. Evenings & weekends ONLY. Call Robin, Mon.-Fri., 9am-3pm: 810-348-3000

CLERICAL - PART TIME
for retz'il furniture store in Troy, weekends & 1 evening. Call for appointment (810) 649-2070

COUNTER CLERKS
Name your hours.
1-800-417-1587

DREAM JOB!
Write your own weekly pay check in Party Plan sales with gifts, home & holiday decor. Average $20/hr. & more. Free $300 Kit + bonuses. Set your own hours. (810) 478-3218

GENERAL OFFICE
Flex-time. Management consulting firm. Resume: BMS Inc, 29533 Southfield Rd, Suite 212, Southfield, MI 48076.

GENERAL OFFICE WORK - if your looking for great people to work with then this is the job. 20 hrs. per week, 4-8pm, every other day, plus 1 weekend day. Answer phones, filing, administrative duties for Rochester Real Estate firm. Contact Debbie or Sheila at 810-651-8850.

INDEPENDENT CONTRACTORS
Opportunity for college students 18 or older. Sell newspaper subscriptions door to door in Wayne County.
CALL
JOHN OR NIKKI
AT
313-591-0500

INSURANCE OFFICE Service & Sales part time. Good pay for good work. Call 313-525-9454

JANITORS
For work in Livonia and Plymouth. $7/hr. to start. Ideal for couple. Retirees welcome. (313) 522-7095

PARTNER WITH DOCTORS
Earn a doctors salary! Health professional network co., seeks self-starters to work w/doctors, dentists, veterinarians. 1-(800)-999-9551, Box 442821.

Part-time
You have the opportunity to earn $1200 - $1500 per month as an Independent Contractor.
Motor routes are currently available for morning or afternoon delivery. A vehicle is required.
Call 1-313-222-5155 or 1-800-603-6017
Detroit Newspapers
Equal Opportunity Employer

PERSONAL ASSISTANT
for Bloomfield Hills-based business for a wide variety of tasks, including running errands, typing, miscellaneous phone work, etc. Flexible schedule, minimum of 24 hours per week. Must have reliable vehicle. Looking for a detail-oriented, organized, professional, and dependable person. Computer skills required.
Send resume & salary requirements to:
P.O. Box 187,
Bloomfield Hills, MI 48303-0187

RECEPTIONIST
Part-time receptionist needed by very busy upscale Birmingham-Bloomfield real estate office. Enthusiastic person able to handle multiple phone lines and busy professionals' schedules! Saturday 9-5 p.m., Monday, Wednesday, Friday 5-7 p.m. Call for appointment. Ask for Kristy!
(810)646-6200

RETAILING - CASHIERS, SALES, People oriented. Exciting opportunity with flexible hours, Call (313) 981-6292

520 Help Wanted Part-Time

Retail
CASH IN ON YOUR SPARE TIME
Make time work for you this summer. Consider a freedom-filled, part-time career as a Retail Merchandiser. You'll be in charge of stocking magazines, paperbacks, children's books, comics and trading cards in major retail stores. We have openings available in the DEARBORN, LINCOLN PARK, TAYLOR, CLINTON TOWNSHIP, EASTPOINTE, CHESTERFIELD, WARREN, MADISON HEIGHTS, UTICA, ROCHESTER HILLS, SHELBY TOWNSHIP, ROMEO, NOVI, FARMINGTON HILLS and STERLING HEIGHTS AREAS

To be considered you must be available to work 2-3 days a week, Monday-Friday, (daytime hours), have reliable transportation, and live in or near the territory where you're applying. We also require proof of $100,000 liability auto insurance if you're using your own vehicle. These variety-packed positions pay $6.50 per hour to start plus mileage. Light lifting required. Paid training provided. High energy personality more important than prior experience.

To apply call:
800-477-6629
CHAS. LEVY CIRCULATING COMPANY
Equal Opportunity Employer
Over 100 Years of Distribution Excellence

SECRETARY
Immediate Opening
Real estate office in Livonia seeking a part time Secretary. Basic clerical and phone etiquette skills required. Flexible schedule. Contact Ann Norris at Century 21 Row, 313-464-7111

TELEMARKETERS
Experienced for local heating & cooling company. Good hourly wage, bonuses plus commissions. Please call Pat at: (313) 730-8500

TELEPHONE WORKERS - No selling. Hourly pay plus bonus. Must be able to call these cities: Royal Oak, Troy, Berkley, Oak Park, Madison Heights, Birmingham. Mon-Fri. 10-4. (313) 336-5455

524 Help Wanted-Domestic

AFFECTIONATE Mature Babysitter/Housekeeper - 4-5 days per week, live-in or out. Non smoker.
(810) 737-9678

CAREGIVER FOR Elderly Women. Live-in position. 2-3-4 or 5 days/wk. Good wages. Call 9-5pm: 313-741-1601

CAREGIVER - Permanent weekend position, Farmington Hills. Need to have knowledge of Range of Motion. Call after 5pm: (810) 478-3806

GROSSE POINTE EMPLOYMENT AGENCY
313-885-4576
60 YEARS RELIABLE SERVICE
Needs experienced Cooks, Nannies, Maids, Housekeepers, Gardeners, Butlers, Couples, Nurse Aids, Companions and Day Workers for private homes.
18514 Mack Avenue
Grosse Pointe Farms

HOUSEKEEPER/CAREGIVER/cook for Birmingham family of 4 adults. 2 days/wk, 1 Sat. or Sun.; 8:15am to 6:15pm. Some overnight. Health benefits available 810-646-8664

Housekeepers $10-$12/hr
Full & part time. Beautiful estates - Bloomfield Hills & Grosse Pointe. Call Cindy Krainen, 810-932-1170 Harper Associates, 29809 Middlebelt, Farmington Hills, MI 48334

HOUSEKEEPER - 4 days, 9am-4pm. Hard working, honest, dependable. Excellent references required. Cass Lake area. 810-539-5238

LIVE-IN COMPANION WANTED
24 hr./day live-in woman wanted for elderly Redford woman's companion/housekeeper. 810-684-1444

MAIDS, NANNIES & MORE is seeking nannies, housekeepers & companions. Full & part time. Live in or out (810) 932-1965

NANNY/Full time, liveout, non smoking person needed for our 1 yr. old in Bloomfield Hills. Own transportation, references. 810-546-4720/Ext. 19

STILL LOOKING for housekeeper - Farmington Hills condo. Some care of sweet elderly woman. Mon.-Fri. 9am-5pm. 810-851-5063

THE PERFECT part time job. Excellent pay. Just 2½ hrs per day. Assist elderly couple. Call 810-644-1304

526 Help Wanted-Couples

APARTMENT MANAGER COUPLE
Rewarding apartment management career opportunity for couple with minimum 3 years experience. Join a great property management organization and manage a mid-size community. GREAT SALARY, APT. & BENEFITS
Call 810-358-3777
or fax 810 358-3779

APARTMENT MANAGER
Manage & maintain 34 units in Westland. Experience required. $800/month + apartment. 313-561-9066

ASSISTANT MANAGER COUPLE
Dependable couple needed to assist in managing a mid-size apartment community in the suburban area. Previous experience preferred. Great benefits and apt. included.
Call 313-261-7394

CARETAKER COUPLE
for upscale apartment community in Oakland County. Minimum of 2 years experience in property management and maintenance. Send resume with salary requirements to Human Resources, P.O. Box 3045, Birmingham, MI. 48009.

HUSBAND & WIFE TEAM to manage medium sized apartment community. Duties to include maintenance (carpentry, plumbing, electrical, heating & cooling), cleaning, rentals, office work. Experience helpful, no pets. 810-557-0040

MAINTENANCE/CLEANING COUPLE
Needed. One to clean apartments for new move-ins and to help in the leasing office, the other to help maintenance the apartments. Friendly atmosphere with great opportunities. Salary & apartment in Novi. Call Waterview Farms, 810-624-0004

RESIDENT MANAGER COUPLE
Couple needed for modern 72 unit apt complex in Livonia. Leasing and maintenance skills required. Call (810) 828-7007

530 Entertainment

PARTY POWER PRODUCTIONS
DJ SERVICE: 15 years experience. Weddings • Anniversaries • Parties. Dave Cesarz: (810) 231-0975

THE BRIDAL DIRECTORY APPEARS IN THE Observer's Community Life Section AND THE Eccentric's Suburban Life Section
The Third Thursday OF EVERY MONTH!!
Whether you are a caterer, photographer, travel agent, florist, DJ, bakery, etc. etc. with a product or service needed to create, THE PERFECT WEDDING, you will reach thousands of potential customers when you advertise in our Bridal Directory.
For Advertising Info Call
Rich, Frances & Tony at:
(313)953-2069
(313)953-2063
(313)953-2099

534 Jobs Wanted-Female/Male

CLEANING - Need help cleaning your house? Experienced w/excellent references.
Call Sandy. (810) 738-1894

CLEANING SERVICE
Honest & reliable. Will clean your home or condo. Call after 9pm
(313) 844-7374

HOUSECLEANING - Energetic, self-motivated, honest & dependable. References available upon request. Please call: 313-721-6068

HOUSECLEANING
Weekly & Bi-Weekly. References. Estimates. Long term.
Call Sharon: 313-464-1293

HOUSECLEANING
Weekly - Great Rates.
References.
Call & leave message: 313-592-0249

EMPLOYMENT/ INSTRUCTION SERVICES #500-598

536 Child Care Licensed

CHILDCARE - Da... provided. Licensed. Call Shellie Louis...

CHILD CARE Lice... Activities, meals. Must see my hom... 12 mo. & up. Son...

CHRISTIAN Hom... vides stories, craft... kids ages 2-5. ... area. Please call:

DO YOU need qu... care for your child? ... mouth mom, avail... Sandie:

RELIABLE WOMA... your infant in my h... for 2-3 months or y... Day. $85/wk., 5 d... erences. Farmingt... Call after 6pm.

537 Child Care Baby

CARING, NUTURI... Former daycare pro... included. 10 Mile/... Call 9am-7pm

CPR TRAIN... would like to ... in Howell/Fo... 5am to 6p... come. Meals prov...

DAY CARE avail... born to 5 yrs., Ply... transportation. Ref... (313) 45...

DAY CARE in my ... Snacks & Meals ... toys & fun. Low ra... yrs. Call Nahdene

DEPENDABLE, ... mother to babysit ... in Livonia. F...

LOVING, depend... watch children, 2 8... indoor & outdoor ... & lots of fun. Ref...

001 Accounting

CLASSIFIED SAL...

003 Air Conditioning

AIR CONDITION... Sales • Service... Humidifiers • Duc... Low Rates! Financing Avail.

AMERICAN HEATING &... 313-432-0572 Air Conditioning Sa... Sales, Serv... *Do-It-Yourself... 37490 Ann Arbor

008 Appliance Repair

AMERICAN HEATING &... We service all m... *Do it yourself pa... 313-432... Toll free: 1-8... 37490 Ann Arbor

011 Asphalt Blacktop

AAA AMERICAN... Residential • ... Paving • Repa... Free Estimates.

A-1 AS... Paving & S... Commercial ... 1-800-4...

THE JEFF... BLACK TOP PAVIN... (313) 58...

022 Basements Waterproofing

ALL TYPES OF W... Guaranteed. F... Peter Mauti, 2... Livonia - 81...

CARLO BA... WATERPR... Free Est. • Ref... Written Guar •24 ...

028 Bookkeeping Services

COMPUTERIZED ... service out of hon... nesses or pers... degree w/10 yrs. ...

029 Brick Cement

AAA CUST... 1ST CLASS W...
Specializing in all ... Chimneys, Porc... Additions, Step... Referrals
FREE EST...
810-477...
ABSOLUTE LO... Quality work. All ... Lic & Ins. Deal d... (313) 86...

★ ADVAN... PORCH & C... Porches • Patio... Chimney Repairs ... Brick & Cer... 10% Senio... Free Estimates. L... (S. of 8 Mile) ... 1-800-970-0689 ... Toll Free

AFFORDABLE - ... Brick & Block Re... Porches, Chimneys ... Lic. Ins. Free Est.

A & K MASONRY ... sations. Chimneys, ... ways, Patios, Tuc... Est. (313) 541-003...

ALL CONCRETE W... walks, floors & p... repairs. Commerci... Lic. & Insured. TODD HUMECKY

ALL CEMENT, Driv... Parking Lots, etc.
810-47...

BEST CHI... 4214 Woodward A...
810-5...
or 313-2...

DOGONSKI CO... Brick Block • & ... Porches, Chimney... Free Est.

ITALO CONSTRUCT... Garage, driveways ... izing in garage ra... Insured. Since 19...

LAMBERTO CO... ALL TYPES ... FREE EST - LICE... 313-458-2925 or...

TIME TO CHANGE YOUR LIFE?
- Children no longer need as much attention?
- Tired of Volunteering?
- Like to earn good money for a better life?
- Want a professional career?

WHY NOT BECOME A LICENSED REALTOR?
- Flexible Hours
- In-depth training
- Personal mentor support
- $50,000 annual income potential in first year
- FREE, pleasant office space, equipment use and supplies.

CALL Shirley or Ed Ford
Real Estate One
Michigan's Largest Real Estate Co.
PLYMOUTH
(313) 455-7000

GET ALL THE FACTS!
You + Our Free Training Program = A Successful Real Estate Agent

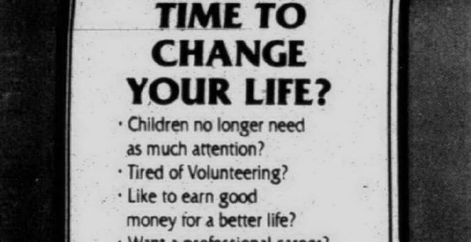

Call Phyllis Goodrich about our on-going training program that will have "You" assisting sellers and buyers in the Western Wayne/Oakland Co. area.
*
Join the successful team at the Plymouth Office. Don't wait - call for your private interview. Contact Phyllis or Pat Stokes at 455-6000.
*
WEIR, MANUEL, SNYDER & RANKE REALTORS
500 S. MAIN ST. PLYMOUTH
(next to the Mayflower Hotel)

NURSERY
DAYCARE
PRESCHOOL



CH

534 Jobs Wanted-Female/Male

NURSE AIDE-COMPANION seeks 4-8 hrs. a day including weekends or will live-in caring for the elderly. References, own car. (313) 537-7375

536 Childcare Services-Licensed

CHILDCARE - Days, nights. Meals provided. Licensed. Southfield area. Call Shellie Louis-Ferdinand: (810) 355-1846

CHILD CARE Licensed in Westland. Activities, meals. Reasonable rates. Must see my home "WOW"! 12 mo. & up. Sonya: 313-513-5992

CHRISTIAN Home Day-Care provides stories, crafts, meals, & TLC for kids ages 2-5. Westland/Canton area. Please call: 313-729-5981

DO YOU need quality & affordable care for your child? Experienced Plymouth mom, available full time. Call Sandie: (313) 416-8077

RELIABLE WOMAN to tagke care of your infant in my home. 2 openings for 2-3 months or younger after Labor Day. $85/wk., 5 days. Excellent references. Farmington/Joy Rd. area. Call after 6pm. 313-522-1661

537 Childcare/Babysitting Services

CARING, NUTURING environment. Former daycare provider, CPR, meals included. 10 Mile/Meadowbrook. Call 9am-7pm 810-476-7260

CPR TRAINED mother of 1 would like to provide child care in Howell/Fowlerville area from 5am to 6pm. All ages welcome. Meals provided. (517) 223-4093

DAY CARE available, prefer newborn to 5 yrs., Plymouth area, your transportation. References available. (313) 454-9884

DAY CARE in my Westland home. Snacks & Meals included. Lots of toys & fun. Low rates. Newborn to 4 yrs. Call Nahdene (313) 728-2941

DEPENDABLE, LOVING, caring mother to babysit children, Mon-Fri, in Livonia. Reasonable. 313-266-6019

LOVING, dependable mom will watch children, 2 & up. Arts & crafts, indoor & outdoor activities. Learning & lots of fun. Redford. 313-537-1350

537 Childcare/Babysitting Services

MOTHER OF 2 - would like to care for your children, non smoking, Westland Mall area. Available July 15. Call 313-641-3042

538 Childcare Needed

ADORABLE CHILDREN, 4 yrs. old & 1½ yrs. old, need loving child care in our Livonia home, 3 days a week. Call Marilyn at (313) 422-0161

A NANNY Wanted for 2 adorable boys. Cheery disposition, must be kind, loving & able to help w/housekeeping & meals. Own transportation & references. Call (810) 853-5108

BABY SITTER, needed full time, 3 month old infant. Non-smokers only. Open to care away and at home. Start ASAP. Call (810) 926-0962

BABYSITTER NEEDED in our Bloomfield Hills home for 2 children, ages 8 & 10. Mon-Fri. 3 PM - 7PM. $150/wk. Call (810) 647-5468

BABYSITTER NEEDED, full time from 5am-3:30pm, ages 2-5-6. References are a must. Westland. Call for application. (313) 641-1279

CANTON - High school grad or older to care for 5-yr.-old & monitor 13-yr.-old. My home, Mon.-Fri. Own transportation preferred. 313-459-4852

CHILDCARE NEEDED for 2 year old at my Farmington home. Mon-Thur, 7-4:30. References required. Call after 5pm. (810) 474-8640

CHILDCARE needed for infant in our Novi home. 3-5 days per week beginning mid-Aug. Experience & references needed. 810-960-3067

CHILDCARE - 2 children, my home or yours. Live-in possible. Light cleaning a plus. Some nights. Must be 18. Call for interview: 313-937-1409

FULL TIME, loving nanny needed beginning in Sept. for one child in my Novi home. Call: (810) 926-6480

LIVE-IN NANNY
Full time. Mature, responsible lady. Light housekeeping & cooking. Must have transportation, occasional travel required. Room, board, salary & health insurance. References required. Call Lisa, 313-525-8422

LIVE-IN NANNY
Full time. Mature, responsible lady. Light housekeeping & cooking. Must have transportation, occasional travel required. Room, board, salary & health insurance. References required. Call Lisa, 313-525-8422

538 Childcare Needed

LOVING, RELIABLE, honest babysitter needed in Franklin, 9am to 1pm, Mon-Fri, beginning Sept. 1 child welcome. References/transportation/ non-smoker. (810) 737-1967

MATURE, NON-SMOKING, Christian childcare needed for infant in our home. Full-time, Mon-Fri. Experience & references required. 313-595-3859

NANNY - LIVE-IN
Experienced, mature adult. 3 children. Must drive and have references. (810) 967-3476

NANNY WANTED
Nuturing, dedicated Nanny desired for adorable 20 month old child. Excellent pay and working conditions. Need own transportation. Maximum 40 hours/week. Hours can be flexible and negotiated. Job begins end of August/beginning September. Northville. References required. (810) 349-4617

NURSERY ATTENDANT needed for Livonia church. Provide care for children age 3 and under on Sunday Morning 8:15 am to 12:15 pm. References. Call Jackie 313-953-9619

RESPONSIBLE, caring, person to care for my 2 children in my Northville home. 3 days/week. References & own car required. 313-420-0635

TEACHER/MOM NEEDS help Tues. 7:45-4:15; Thurs. 12-5; Aug 26-June 13, 1997, cleaning, car, reliability. Call: 810-851-0811

TEACHER seeks loving/reliable child care for 18 mo.; old, in Plymouth. Our home or yours. References. Mon-Fri, 7-4. Start mid Aug. (313)416-0879

540 Elderly Care & Assistance

★ Certified Nursing Assistant
RN supervised is seeking Home Health Care cases. Patient care, cooking & light housekeeping provided. 24 hr. service & 2 patient discount available. References on request. Dwayne, 313-493-3562

DO YOU need an experience CNA to care for and aged relative. Call (313) 272-1210

LOVELY HOME has immediate opening for a senior in need of assisted living in a family environment. Call 313-525-1376

LOVELY PRIVATE room for ambulatory senior. Family atmosphere. 24 hour supervision. Licensed. Livonia. 313-532-3366

540 Elderly Care & Assistance

Whether you need help in your home for 2 hours or 24 hours.

Let United Home Care Services Help You Remain Independent in Your Own Home

Services provided by UHCS, a private duty home health care agency, are ideal for people needing assistance with personal care, meal preparation, light housekeeping, and companionship.

Other services include:
- Care of the Chronically Ill
- Disabled
- Alzheimer's Care
- Respite Care

For more information, call:
United Home Care Services
(313)422-9250
Serving Oakland & Wayne Counties
Established in 1982

560 Education/Instruction

GET A headstart on school! Certified Elementary Teacher will tutor students K-8. $25/hour. References. Jennifer: (810) 765-6945, eves, or 367-3180, leave messages.

THERAPEUTIC MASSAGE IS A GREAT CAREER!
For information contact Health Enrichment Center, Inc., a state licensed school. National accreditation with ACCSCT. Classes offered state wide (Warren, Livonia, Adrian). Six & ten month programs beginning in September. Flexible scheduling. Informational lecture July 27, 2:00-5:00 pm, repeated at 7:00 pm. No Charge.
At our classroom building in Lapeer Michigan, at 204 East Nepessing Street.
Administration offices: 1820 North Lapeer Road, Lapeer, MI 48446-7771. 810-667-9453

562 Business/Prof. Services

VETERAN PUBLIC Relations Practitioner skilled in all areas of communications seeks freelance assignments. (810) 737-6450

564 Financial Service (See class #082)

USE CREATIVE - ITY! to overcome bad credit, bankruptcy
- Home Mortgages
- Commercial/Vacant Land
- LC or Balloon Payoffs
- Debt Consolidation
- Tax Liens

No is NOT in our vocabulary!

313/971-6900
800/279-6411

574 Business Oppt. (See Class 390)

BAKERY ROUTE AVAILABLE
Must have full-size van in good condition. 40-50 hrs. per wk. Commission starts at $550 per wk. Call Greg for appointment (313) 459-9116.

Farmers Insurance Group
Is developing Insurance Agencies. We are interviewing individuals with degrees who want to develop their own business. Start part-time w/o giving-up present employment. Call Dave Stanbury at: 313-665-4747 or 313-525-9254

GUARANTEED RESULTS
Advertise your business or product on the Internet & reach millions for pennies a day. Call now for special FREE offer. 1-800-408-8616, Ext. 1850

HAVE A REAL ESTATE LICENSE BUT WORKING IN ANOTHER FIELD?
YOU COULD BE MAKING EXTRA MONEY!
Schweitzer Referral Service Company is a real estate referral company for individuals who have earned real estate licenses, but are not actively working in the real estate business. Our members enjoy earning top $$$ for their referrals. Call Chris Walker at 1-800-486-MOVE for details on how to join and start making $$$ today!

INTERNET CLASSIFIEDS WORK - FREE details. Send SASE to 19201 Poinciana, Dept. C13, Redford, MI 48240. Phone or Fax info to: 313-537-0894.

NORTHVILLE - Hair Salon for sale. Good income. Great location. Call (810) 477-3384

574 Business Oppt. (See Class 390)

LOCAL ENTREPRENEUR is seeking 3-15 million dollar business. Turn around OK. Can move quickly! If interested call Chris Ilacqua: (810) 942-5376

MAKE SERIOUS MONEY - Need 5 people for growing market. Rated number #1 business opportunity by Success Magazine. US govt. patents. Simple, Fun, Profitable. (810) 641-8518

SALON, BEAUTIFUL, full service, prime location, excellent parking, fully stocked. (517)548-3700

VENDING CART - Little League, art fairs, street corners. $795/best. Shown 10 to 2pm Thurs. only or Fri., Sat. by App't. 350 Catalpa, Birmingham, N. of 14, E. of Pierce. 810-996-4940

ANNOUNCEMENTS #600-698

600 Personals

CALL A DATE
1-313-976-3000
ONLY 45¢/MINUTE
1-313-976-4000
First minute only 69¢/minute
Try It Free
1-313-237-2222
Intro Offer, Call 1-800-940-8255

OLYMPIC TICKETS for sale for cost. Semi Finals for Soccer, others medal rounds available. (313) 973-4045

PSYCHIC EXPERIENCE
Performed by Madam Rose at the Ice House, 6355 Greenfield on Mon. & Wed., 5pm-10pm. & Thurs. 7pm-10pm. Drink Special. 313-584-1760

START DATING tonight. Have fun playing the Detroit dating game. 1-800-Romance, ext. 4240

622 Legal Notices Accepting Bids

NOTICE IS HEREBY given that the entire contents of the following units will be sold by sealed bid for cash only on AUG. 12, 1996 at approximately 10am at Shurgard Storage Centers, 1901 E. West Maple Rd., Walled Lake, MI 48390. For information please call: (810) 669-4020
UNIT 6060, Jeffrey Mc Clung. Bikes, TV, washer & dryer, table, suitcases, about 50 misc. boxes, entertainment center, dresser, snow blower, weight bench, mini shop vac.

623 Adoptions

FAMILY ORIENTED - childless married couple longing to adopt newborn to fulfill life long dream. Offering much love & security. Home with acreage in a growing rural community. 1-800-917-1939 Access code 49

630 Cards of Thanks

THANKS TO our Mother of Perpetual Help for favors granted. M.R.

636 Lost & Found

FOUND - Gray & tan cat in Canton in area of Warren & Morton Taylor Rds. on July 8th. 313-207-8650

FOUND JULY 7: black male dog, PIT/LAB MIX. W of Wayne/S of Plymouth Rd, in Livonia. (313) 266-1827

FOUND LITTLE Grey Lhasa Apso, blue collier. (810) 615-7016

FOUND: MAPLE/HUNTER. Black & gray, short haired, Tabby. Call: (810) 647-0708

LOST BLACK Female Labrador, in NE. Rochester Hills. Name Belle. (810) 651-4604

LOST - Diamond Ring. On June 8, Haggerty, Morton Taylor & Ford Rd in Canton. Reward 313-981-2791

LOST DOG, female German Shepherd/Collie mix beige/white. Outer Dr./W. Chicago.313 535-1742

LOST: SABLE German Shepherd, "Conan". Hickory Grove/Lahser. $500 reward. (810) 335-0357

638 Tickets

HOOTIE / BLOWFISH - 4 lawn tickets, Wed., Jul. 17, 7:30pm at Pine Knob. Call after 6pm, (313) 721-1766

OLYMPIC CLOSING ceremony tickets (2) at cost, $1,300. Kitty (810) 681-5323

TICKETS - 3 tickets (Level A) for final Olympic swimming event, Atlanta, Georgia, July 21. (810) 626-3638

640 Transportation/Travel

DRIVER needed one-way to Palm Harbor,FL as soon as possible. 1988 Chrysler LeBaron. Call 810-540-2942

642 Health,Nutrition, Weight Loss

SPEEDS METABOLISM - Loose weight fast, natural, Dr. recommended. 30 day guarantee. 800-300-8790

NEED CASH?
HAVE A

MERCHANDISE #700-778

700 Absolutely Free

FIND IT IN CLASSIED!

SWING SET, 8 yrs. old, galvanized steel, good condition. Must disassemble. (810) 851-8486

702 Antiques/Collectibles

ABSOLUTELY
Tired of over-priced antique warehouses? Then shop where their dealers shop...the fun place. The Plymouth Antique & Craft Mall, we specialize in all antiques & collectibles. 975 West Ann Arbor Trail, Plymouth, Mi. Dealer inquiries 313-459-0000

BINGO

16th Congress District
DEMOCRATIC PARTY
SATURDAY 6:30 pm
Sheldon Hall
(Plymouth Rd. at Farmington Rd.)
313-261-9340

CONGREGATION BETH SHALOM
is now open for Bingo at 7:15pm
14602 W. Lincoln
Oak Park (E. of Greenfield)
810-547-7970
A Smoke-free Environment

To place an ad in this directory, please call Tony at 313-953-2063

HOME & SERVICE GUIDE

DEADLINES: 4 P.M. TUESDAY FOR THURSDAY EDITION / 4 P.M. FRIDAY FOR MONDAY EDITION TO PLACE YOUR AD CALL (313) 591-0900

001 Accounting

CLASSIFIED SALES ADD UP.

003 Air Conditioning

AIR CONDITIONING • HEATING
Sales • Service • Installations
Humidifiers • Duct Work • Refrig.
Low Rates! Lic. & Ins.
Financing Avail. 313-937-0785

AMERICAN APPLIANCE HEATING & COOLING
313-432-0572 1-800-787-6157
Air Conditioning Start & Check $39.95
Sales, Service & Parts
"Do-It-Yourself Information"
37490 Ann Arbor Trail, Livonia, MI

008 Appliance Service

AMERICAN APPLIANCE HEATING & COOLING
We service all makes & models.
"Do it yourself parts & information."
313-432-0572
Toll free: 1-800-787-6157
37490 Ann Arbor Trail, Livonia, MI

011 Asphalt/Blacktopping

A&A AMERICAN ASPHALT CO.
Residential • Commercial
Paving • Repairs • Sealcoat
Free Estimates. 810-288-5900

A-1 ASPHALT
Paving & Sealcoating
Commercial & Residential
1-800-459-1377

THE JEFFERY CO.
BLACK TOP PAVING CONTRACTORS
(313) 584-2430

022 Basement Waterproofing

ALL TYPES OF WATERPROOFING
Guaranteed. Free Estimates.
Peter Mauti, 20154 Riverside
Livonia - 810-476-1565

CARLO BASEMENT WATERPROOFING
Free Est. • Ref. • Beat Any Est.
Written Guar •24 hrs. 810-423-5000

028 Bookkeeping Service

COMPUTERIZED BOOKKEEPING service out of home for small businesses or personal. Accounting degree w/10 yrs. exp. 313-721-4981

029 Brick, Block & Cement

AAA CUSTOM BRICK
1ST CLASS WORKMANSHIP
Specializing in all types of repairs: Chimneys, Porches, Sidewalks Additions, Steps, Glass Block Referrals Available
FREE ESTIMATES
810-477-9673

ABSOLUTE LOWEST PRICES
Quality work. All types of cement. Lic & Ins. Deal direct with owner. (313) 862-4073

★ ADVANCED ★ PORCH & CONCRETE
Porches • Patios • Driveways
Chimney Repairs • All Types of Brick & Cement Wrok
10% Senior Discount
Free Estimates. Lic. & Ins. Call...
(S. of 8 Mile) (N. of 8 Mile)
1-800-970-0689 810-355-2620
Toll Free

AFFORDABLE - HIGH QUALITY
Brick & Block Repair, Tuck Point, Porches, Chimneys, Cement, Steps. Lic. Ins. Free Est. 810-474-2344

A & K MASONRY - Repairs & Alterations. Chimneys, Porches, Driveways, Patios, Tuck Pointing. Free Est. (313) 541-0023 313-249-5490

ALL CONCRETE WORK, Driveways, walks, floors & porches. Masonry repairs. Commercial & Residential. Lic. & Insured. Call anytime, TODD HUMECKY 810-478-2602

ALL CEMENT, Driveways, Sidewalks, Parking Lots, etc. New & repairs.
810-471-2600

BEST CHIMNEY CO.
4214 Woodward Ave, Oak Park, MI
810-557-5595
or 313-292-7722

DOGONSKI CONSTRUCTION
Brick Block • & Cement Work, Porches, Chimneys, Dr. Ways.
Free Est. 313-537-1833

ITALO CONSTRUCTION CEMENT CO. Garage, driveways, patios. Specializing in garage raising. Lic. Bonded. Insured. Since 1950. 810-478-5908

LAMBERTO CONSTRUCTION
ALL TYPES OF CEMENT
FREE EST - LICENSED BUILDER
313-455-2925 or 313-449-2561

029 Brick, Block & Cement

PAISANO CONSTRUCTION
25 yrs. experience. Licensed/Insured. Driveways, patios, porches, bricks, etc. Livonia. (810) 473-1161

★ PORCHES ★
★ DRIVEWAYS ★
All Types, ★Brick ★Block ★Cement Repair ★Lowest Prices 313-467-8081

CAPITOL CONCRETE
Cement & Masonry
- All Repairs
- Driveways
- Patios
- Steps
- Footings
- Porches
- Floors
- Small or large
- Residential
- Commercial
- Industrial
- Fast, efficient
- Licensed
- Insured
- Backhoe Work

Work Myself Free Estimates
810-348-0066 810-474-1714

UNIVERSAL BLDG & CEMENT CO.
★ Driveways ★ Garages ★ Walks
★ Porches ★ Foundations
★ Waterproofing ★ Brick/Block
★ Backhoe Services
★ Reasonable Rates
Licensed ★ Free Est. ★ Since 1974
313-565-7479

031 Building/Remodeling

ABSOLUTE FINEST QUALITY
New Construction & Remodeling
DESIGN BUILD
Kitchens, Basements, Baths & Windows
McMacken Construction
(810) 650-1460

ADDITIONS PLUS, INC.
Beautiful additions, kitchens, baths, custom home renovations. Plan/design assistance. Lic./Ins. 313-729-0042

A FAMILY BUSINESS
RON DUGAS BLDG.
8846 CROWN, LIVONIA
• A PERSONAL TOUCH •
STAIRWAYS & RAILINGS
KITCHENS-VANITIES-COUNTERS
BASEMENTS-DOORS-WINDOWS
STORE RENOVATION
Lic. & Ins. 28 yrs experience
313-421-5526

AFFORDABLE BUILDING
Specializing in New Construction, Additions, Dormers, Garages. Lic. Ins. 15 Yrs. Exp. (810) 474-2344

★ AGLF REMODELING ★
Specializing in Kitchens & Baths
Same Day Emergency Service
Insured ★ Gary Lee Fischer
(313) 801-7387 • (313) 261-8401

★ EMORY CONSTRUCTION ★
Specializing in Basement finishes, Custom Decks, Kitchen & Bath
Licensed/Insured. (313) 525-5086

IT COSTS NO MORE to get 1st class workmanship
FIRST PLACE WINNER of two national awards, HAMILTON has been satisfying customers for over 38 yrs.
FREE ESTIMATES.
- Additions
- Dormers
- Kitchens
- Baths, etc.

HAMILTON BUILDERS
28437 Greenfield Rd., Southfield
Call 24 hrs...
(810)559-5590

KITCHENS - Baths, Additions, Countertops, Rec Rooms, Decks
Licensed Builder & Insured.
Wm. McNamara, (313) 459-2186

LaCOURE SERVICES
Construction & Remodeling. 25 yrs. Exp. Lic. & Ins. Roofing & Gutters; Doors, Windows & Siding; Cement & Brick Work; Plumbing & Electrical; Complete start to finish. Free Est. (810) 354-5835 or 354-3213

MARS BLDG. CO. - Resl./Comm'l. Additions, Kitchen, Dormers, Rec Room, Bath, Siding, Free est. Prompt service. 313-538-2666

THOR CONSTRUCTION
Comm., Res., Remodel, Repair
One call does it all!
lic. & Ins. 313-266-8400

NOW You Can Display Your Business Card HERE!
Call For Details.
Observer & Eccentric
CLASSIFIED ADVERTISING
Call (313) 591-0900 or (810) 644-1070 today.

031 Building/Remodeling

REC ROOM, KITCHEN & Bath Specialists. All Remodeling, Formica & Laminate. Visa & Mastercard.
(810)476-0011
(313)835-8610

★SRK★
★CONSTRUCTION CO.★
Complete Construction Services
New Construction
Remodeling & Additions
•BATHS
•KITCHENS
•BASEMENTS
•LIC. & INS.
★ Robert Schwartz ★
810 553-2737

040 Cabinetry/Formica

GRANT'S CABINETS/COUNTER TOPS. Specializing in affordable remodeling - kitchen, baths. Custom laminate cabinetry, 313-421-8491

041 Carpentry

BARRY'S CARPENTRY SERVICE
Baths - Basements - Kitchens
Spring Rates - Free est. Guar.
15yrs. Exp., Lic. 810-478-8559

BASEMENTS FINISHED
Brad Carter
(313) 420-6031

CARPENTRY-FINISH OR ROUGH
Additions, Kitchens, Drywall
Closets, pantries, basements, trim
No job to small! Lic. 313-522-2583

CARPENTRY - Repairs to Complete Home Improvements. Licensed & Insured Builder. Call John at: (313) 522-5401

CARPENTRY - Repairs to Complete Home Improvements. Licensed & Insured Builder. Call John at: (313) 522-5401

DON PARE - Finished 'Carpentry. Specializing in kitchens, bathrooms & basements. Licensed & Insured. Call for free estimate. 313-266-9341

★G. B. CONSTRUCTION •Carpentry ★Remodeling •Repairs •Rough ★Trim •Garages •Additions •Decks ★Porches. Lic/Ins. 313-534-0490

★ REMODELING ★
All phases of Carpentry • Doors • Crown Moldings • Stair Rails • Basement Finishing. No Job Too Small!
★★ 313-455-3970 ★★

STAIRS & HANDRAILS BUILT OR REPAIRED.
For Information call Bob
(313) 729-4569

(810)471-2600
(313)835-8610
Rec rooms, Basements, Kitchens, Bathrooms, New & Repairs

043 Carpet Cleaning/Dyeing

ALPINE CARPET & Upholstery. Truck mtd, fast drying, same day. 2 rms & hall $35, Sofa $30, Loveseat $25. Also boats/cars 313-422-0258

044 Carpet Repair/Installation

AAA CARPET REPAIR & CLEANING
Expert Inst. & Quality pad avail. Seams, Burns, Restretching, Pet & Water Damage, Squeaky Floors. Ceramic & Marble Inst. & Repair. Same Day Serv. All Work Guar. Thank you for 22 yrs. of loyalty.
810-626-4901

048 Chimney Building/Clean/Repair

CHIMNEYS, REPAIRED, Cleaned, Screened, New. All Roof Leaks Stopped. Senior Disc. Lic, Ins. Since 1952. Crown Contracting, 42910 W. 10 Mile, Novi.
313-427-3981 810-344-4577

048 Chimney Building/Clean/Repr

Chimneys
Built New & Repair
Will beat any price!
Senior citizen discount
Licensed & Insured
BEST CHIMNEY INC.
810-557-5595
or
313-292-7722
4214 Woodward Ave, Oak Park, MI

★High Hat★
Chimney Sweep, Co.
Raincaps, Dampers, Chimney Repairs, Porches & Tuckpointing
GUARANTEED NO MESS
INSURED & LICENSED
(License #71-02778)
11319 Brownell, Plymouth
454-3557 531-8531

053 Commercial Cleaning

CONSTRUCTION CLEAN-UP
Professional carpet cleaning. Commercial/residential. Quality work, reasonable rates. (810) 745-0867

060 Decks/Patios/Sunrooms

A BEAUTIFUL Cedar or wolmanized Deck with FREE design & estimate. 15 yrs. experience. Lic. & Insured. 810-442-2744 313-261-1614

CUSTOM WOOD DECKS
Licensed builder. Insured.
Free estimates.
Call Mark, 810-474-8057

SUPERIOR SPRINKLER & DECK
Quality work at an affordable price. Licensed builder. Insured. Call for free estimate. (810) 471-8192

065 Doors/Service

BRENNAN DOOR INSTALLATIONS
SALES/SERVICE
Specializing in Wood • Int./Ext.
Steel • Storm • Doorwalls.
20 yr. prof. carpenter: 313-534-5787

069 Drywall

ALL WORK GUARANTEED
Rick's Drywall Finishing. Professional work, Reasonable rates, 25yrs. experience. (313) 422-7584

DRYWALL FINISHING & Repair. Sprayed & textured ceilings. 22 Yrs. Experience. Free Est. Call anytime. Christian owned. (313) 432-9746

★★ DRYWALL FINISHING ★★
Textures & Patchwork
Free estimate - Reasonable prices
Call John ★ 313-427-6289

DRYWALL SERVICE
• New Construction • Repairs •
• Texturing • 30 yrs experience •
Free Estimates. (810) 373-3391

070 Electrical

ABLE ELECTRICIAN
For Any Electrical Job You Have
Lic. Contractor Free Est.
Call Mark: (810) 478-2140

CAPITAL ELECTRIC
All types electrical wiring. Do my own work. Lic. & ins., Sr. discounts, free est. 7 days/24hr. 1-800-253-1632.

C.J. ELECTRIC
Commercial & Residential
810-478-1743

ELECTRICIAN needs your work. Spas, fans, repairs. Phone & TV/ Cable lines. Call Gary, 7 days, toll free at: (888) 322-0321

E & M ELECTRIC
Licensed & Insured Free Estimates
All types of electrical installations & repairs. Residential & Commercial
(810) 398-1600

FAMILY ELECTRICAL
City certification. Violations corrected. Service changes or any small job. Free estimates. 313-422-8080

★ROWE ELECTRIC & SUPPLY★
Electric Contracting & Supplies
Res. & Coml. • 33920 Van Born
Wayne 313-721-4080

★ ★ S & J ELECTRIC ★ ★
18 years experience in custom lighting, new homes, additions, etc. Free estimates. 313-481-1368

073 Excavating/Backhoe

EXCAVATING, POOLS, trenching, sewer, water lines, parking lots, septic tanks, drains, demolition. Reasonable. Lic. 313-838-6731

081 Fences

★ A BETTER FENCE ★
Residential & Commercial
Chain Link & Custom Wood
Free Est., (313) 729-7394, 24 hr.

D & D Quality Fence - Chain-link. Custom wood. Deck hole drilling. Repairs. Custom built dog kennels. Licensed. Free est. 810-477-6353

086 Floor Service

BRADLEY HARDWOOD FLOORS
Repairs • Installations • Refinishing
Ins. • 313-541-3331

HARDWOOD FLOORS
Reasonable rates. Sanding, refinishing, custom stains, repairs, old & new floors. Insured (313) 692-0040

SUPERIOR FLOORS
HARDWOOD FLOORS. New & refinishing. Free est. 10-30% OFF. (810) 442-7570

WOOD FLOORS is our only business. Over 30 yrs exp. Install, sand, stain & finish. Owned & operated by Ben & Carol Paynter. 313-273-3069

091 Garages

GARAGE DOORS & OPENERS
We sell & service all makes of garage doors & openers
All work guar.--Parts & labor
We'll beat your best deal!
Insurance work-One day service
• SAVE MONEY •
FREE ESTIMATES
SHAMROCK DOOR 313-534-4653

095 Glass, Block, Structural, etc.

GLASS BLOCK WINDOWS
(313) 538-7413
Commercial • Residential
★★ FREE ESTIMATES ★★

100 Gutters

A-FLOW-RITE SEAMLESS gutter. 21 Colors. Installed & Repaired. Licensed & Insured. Free Est. 313-459-6280

CLEANING, SCREENING, REPAIRS
(810) 471-2600

OHMER GUTTER SERVICE
★ Gutters Cleaned ★ Screened
★ Repaired
Free Estimate (810) 624-5357

102 Handyman M/F

ABSOLUTELY LICENSED/Insured
CALL...DU-IT-ALL
For SPRING SPECIALS on Exterior & Interior, Painting and Ceramic. Electrical, Plumbing, Drywall, Gutters, Insurance Work and Other Home Remodeling. 810-363-4545

HANDYMAN AVAILABLE
Quality work and repairs, installations, painting. Lic. Free est. Small jobs OK. Call Greg: 810-615-2812

HOME REPAIR
HANDYMAN SERVICE
Any Job, Any Size - 14 yrs. exp.
313-481-1491 or 313-601-6943

HOUSE DOKTOR
Small, large jobs & painting
810-855-2387

Retired Handyman
All types of work (313)835-8610
(810) 471-3729

103 Hauling/Clean Up

A-1 HAULING - Moving. Scrap metal, cleaning basements garages, stores, etc. Lowest prices in town. Quick service. Free est. Serving Wayne & Oakland Counties. Central location 547-2764 or 559-8136

A FAST TRASH SERVICE
Low Price - Free Est. 24 Hrs.
Garage/basement/yard/appliances
Take Away Trash Service
Fred 810-334-2379

CLEAN UP & HAULING SERVICE
We will come in & clean out all unwanted items from garages, basements, attics, stores, offices, warehouses, factories & buildings. Also power washing, cleaning & painting. Best prices. Servicing Wayne & Oakland County. Licensed & Insured.
810-354-3213

CONCRETE
Break - Remove - Haul
Free Estimate
810-615-1352

D & J MOVING & HAULING
Clean-up, hauling & disposal of misc. items. We haul anything. Small pick-ups & deliveries. Westland. 313-729-1222

103 Hauling/Clean Up

JDC HAULING CO.
Res./Comm. debris. Rubbish, Concrete, Shrubs etc. Reasonable rates. Ins. 7 days a wk. Joe: 313-601-7073

104 Heating/Cooling

Furnace Cleaned/Checked $29.95
or
Air Conditioning Cleaned & Checked $48.00
Service & Installation
Lic. & Ins. 810-474-4604
LINE HEATING & COOLING, INC.

106 Home Improvement

QUALITY PLUS CONSTRUCTION
Additions/Remodeling/Painting
Kitchen/Baths/Basements.
All Home Improvements.
Lic/Ins/Guar. 1-(800)-755-6586

108 Housecleaning

HOUSECLEANING for working couples. Dependable. 16 yrs. experience. Special projects also. 1-800-246-7898 or 313-722-4133

HOUSE-KE-TEER
CLEANING SERVICE
Professional, bonded & insured teams ready to clean your home or business. Outside windows & carpet cleaning available 7 days/wk. Servicing the community for 14 years.
Member of BBB
(313) 582-4445

YOUR SPOTLESS home will leave you speechless, person available, days, nights & weekends. Weekly/bi-weekly & monthly. 313-464-8245

2 MOMS & THE MOP. Hardworking mother/daughter team. Let us clean your home so you can have more time with your family. (313) 981-7779

115 Janitorial Service

ALL PRO CLEANING
Commercial - apt. complexes- industrial, general office cleaning - daily, weekly or monthly 313-541-0409

PERFECT TOUCH JANITORIAL
Commercial & Apt. Complexes
Daily•Weekly•Monthly Srvcs.
(313) 541-6681

121 Landscaping

ADMIRE YOUR YARD
Complete new & renew landscaping, sodding & seeding. Schrubs & Trees. Landscaping supplies. Underground sprinklers installed & serviced. Timber work; Trenching; Downspout & Sump Pump burial. Drainage problem solving. Backhoe work, tractor work, pipe pulling, trucking...BIG OR SMALL.
HACKER SERVICES 810-474-6914
QUALITY SINCE 1946

AFFORDABLE LANDSCAPING
LaCoure Services
Complete landscaping; Lawn Maint. Old landscape removed, new installed. Sprinkler start-ups, repair, inst.; Hauling/clean-up serv. Resid./comm. shredded bark $10/yd. Free Est
(810) 354-3213 489-5955

★ ARTISTIC LANDSCAPING ★
Tree & Shrub trimming & removal. Hauling. Reasonable rates
Free estimates. ★ (313) 981-1242

DO ALL BOBCAT SERVICE
- Swimming Pools Filled In
- Concrete Breaking & Removals
- Post Hole Digging
- Light Grading
- Top Soil & Gravel

Delivered, Spread & Raked
(810) 624-1690

FLOWERING CRABS, Maples, Red Oaks, Oblorado Blue Spruce trees, topsoil, peat moss, cedar bark. Delivery and installation available. Mayhews Services Inc. Tree Farm, 687 South Fowlerville Road. (517)223-9783

MR. SHOVEL
• Resodding of Lawns
• Drainage & Low Areas Repaired • Pools Filled in or Removal • Dirt-Concrete & Shrub Removal •Finish & Rough Grading •Small Dozer Work Paul: 313-326-6114

★ NOBLE'S ★
LANDSCAPE SUPPLIES
BOULDERS
★ Keystone
★ Decorative & Driveway Stone
★ Topsoil Mix ★ Shredded Bark
★ Wall Stone ★ Patio Blocks
★ Interlocking Pavers
★ Landscape Timbers
Pickup & Delivery
8 MILE & MIDDLEBELT
810-474-4922

123 Lawn, Garden Maint./Service

CHARLES' LAWN, shrubbery & tree maintenance. Mowing, pruning, cutting. Free est. Dependable service. Call anytime: 313-554-3585

MOWING Small residential or extra large commerical lawns. Since 1954
FOTIS LANDSCAPE INC.
1-800-433-1174

136 Miscellaneous

ANDERSON'S MAINT.
Roofing, Cement Work, Carpentry and light Hauling. Reasonable Rates. All work guar. 313-835-4186

138 Moving/Storage

ALL TIME MOVING
THE SMART MOVE!!!
Lic./Ins. (810) 773-6476

DOOR TO DOOR MOVERS
Exp. Professional Moving Serv.
Best Rates Lic./Ins.
(810) 777-8560

INDEPENDENT MOVING
Free Estimates. Insured.
Low Rates! 810-548-0125

142 Painting/Decorating/Paperhangers

AA SUNSHINE HOME IMPROVEMENT
Painting, wallpapering, minor repairs. Specials. 30 yrs exp. 810-442-7543

ABSOLUTELY THE BEST!
J.T. Custom Painting
Int./Ext. -15 yrs. exp. - Insured.
Call John: 810-683-3673

★ ★ ALL PRO PAINT ★ ★
Best Prices for The Best Work!
Full Preparation, Brush & Roll.
Warrantied Work. 810-597-4633

Custom Designs Painting
Comm. & Res. Int. & Ext. Painting. Deck Res. Staining. Wallpapering. Textured Ceilings. Power Washing. Ins. Ref.
(313) 533-8450

D & E PAINTING
Quality painting, reasonable rates. Int./Ext. Free estimates. July openings available. (313) 480-9079

★ FATHER & SON PAINTING ★
Interior/Exterior ★ Insured
Residential. Power Wash
30% OFF ★ (313) 422-1545

INTERIOR & EXTERIOR
Custom work. Power wash cleaning. All types of painting. Free estimates. Senior discount. (313) 580-2995 or (313) 874-4649

J. POND PAINTING
Licensed, insured, references. Professional father and sons, 40 yrs. experienced. 522-2738, 471-4874

LOW RATES
(810)476-0011
(313)835-8610
PAINTING/PAPERING
Plastering, Repairs, Wallwashing
Visa & Mastercard

QUALITY PAINTING
Thorough Preparation. Work Myself since 1967. Free Estimate. Frank C. Farrugia. Beeper: 810-831-6262

SAM'S PROFESSIONAL Painting
Specializing in Ext. & Int. Caulking, staining, aluminum siding, refinishing, power washing. 810-642-0337

145 Photography

DIGITAL PHOTOGRAPHY. Weddings, glamour, business. No film, no chemicals. Highest quality. Call Robin, (810)305-9638

146 Piano Tuning/Repair/Refinishing

McCRACKEN PIANO SERVICE
Tuning, Rebuilding & Refinishing
Pianos Bought & Sold
313-455-9600 or 810-357-4068

147 Plastering

★JOE'S PLASTER & DRYWALL★
Specializing in water damage, dust free, texture, painting, 32 years exp. 810-478-7949, pager 810-890-9032

LEE'S WALL REPAIR
Specializing in dust-free plaster & drywall repairs.
Free Est. 313-459-8407

PLASTERING & DRYWALL
Repairs, addtions, new work
All work guaranteed.
Sate. Lic. 810-348-2447

★ PLASTERING SPECIALIST★
Specializing in small water damage, 35 years experience. Guaranteed work. Licensed. Roy: 313-459-7197

147 Plastering

(810)471-2600
(313)835-8610
Water damage, ins work, plastering, painting, textured spray, repairs.

148 Plumbing

MASTER PLUMBER
All types of remodeling & repairs. Lic./Ins. Free est. Clean, fast service. Don the Plumber: 810-353-3755

PLUMBING WORK DONE
Reasonable rates. Fast service
No job too small!
313-274-2469

(810) 471-2600
(313)835-8610
Plumbing & Sewer Cleaning.
Repairs & Alterations. Remodeling.

153 Pressure Power Washing

★ TURBO SHINE ★
MOBILE POWER WASH
Res. Coml. Lic. Ins. • Prompt Service
313-414-9333 313-480-8607

162 Remodeling

★ KITCHEN ★ BATHS
★ COUNTERTOPS ★ BASEMENTS
25 yrs experience. References.
Call Darryl: (313) 522-8510

PROVENZANO CONSTRUCTION
Kitchens, Bathrooms, Basements
Drywall, Garages, Decks.
(810)

702 Antiques/ Collectibles

AARDVARKS TO ZITHERS?
You never know what you will find in our newly remodeled mall.
TOWN & COUNTRY ANTIQUES MALL
(behind Eastside Mario's)
31830 Plymouth Rd., Livonia
313-425-4344
Open 11-6 Daily
THURS., FRI. & SAT. until 8pm
Limited space for quality Dealers.

Abacuses to Zootsuits
KNIGHTSBRIDGE ANTIQUE MALL
invites you to come see why we are SE Michigan's new best source for antiques. Select from the vast quality inventory of 175 dealers.
Helpful, friendly staff, want list, glass repair.
Open Daily 11-6, Wed. till 8pm
On 7 Mile, 2 miles W. of I-275
NORTHVILLE, 810-344-7200.

AGE-OLD UTICA ANTIQUES MARKET
July 13-14
K of C Ground - 21 Mile Rd.
1 Mile E. of Van Dyke
100's of DEALERS
1-94, Exit #1
Sat. 7-6 Sun. 8-4
Adm. $4 Free Parking
1-800-653-6466

A Liquidation of Shamrock Antique Store - See Everything Goes ad, section 710, today's paper

ALL ANTIQUES BOUGHT
Postcards, art glass, Majolica, Shelly chintz china, perfume bottles, old purses, toys, military 810-624-3385

A MONTH-LONG
JULY SALE
AT THE
Great Midwestern Antique Emporium
5233 Dixie Hwy.
Waterford, MI
10-40% OFF
on EVERYTHING in our huge inventory priced over $1 — CASH 'N CARRY (Sorry - no credit cards)
Shop Tues. thru Sun, 10AM-5PM, in Air Conditioned comfort. Closed Mondays and July 4.

ANN ARBOR ANTIQUES MARKET, THE BRUSHER SHOW, Sunday, JULY 21, 6 AM. - 4 PM. 5055 Ann Arbor, Saline Rd., Exit #175 off I-94. Over 300 dealers in quality antiques and select collectibles all under cover. Admission $4. 28th Season. The Original!

ANTIQUES COUNTRY STYLE
Dinning room table, assorted chairs, Table, shelves, granite ware, sponge ware, pins, bottles, 810-542-4591

ANTIQUES - Oak harvest table & 6 chairs, $950. Large oak trunk, $350. Large wood barrel, $75. Floor lamp, $65. (810)227-7345

ANTIQUES OF TROY CORNERS
90 E. Square Lake Rd., Troy
(E. of Livernois)
Come welcome our newst Dealer ACCENTS by Chris Janke - Silver, China, Chintz, Perfume.
2 Floors of Quality
Mon - Sat. 10-5 810-879-9848

ANTIQUES ON MAIN
Summertime and our 36 dealer shop is a pleasant place to find those special accessories. Buttons, Depression Glass, Dolls, Trains & Mahogany.
115 S. Main ROYAL OAK
Mon.-Sat. 10-6 (810) 545-4663

Antiques, the old way!!
M. HUBERT & CO.
Art Glass - Pottery - Silver
Oil Paintings - Furniture
Porcelain - Rugs - Jewelry
Lamps - Bronzes - Medals
Prints - Collectibles - Etc.
The Village Commons
32736 Grand River Ave
Farmington, MI 48336
(810) 478-6411
Two blocks East of Farmington Road and two blocks West of Hickory Hill Antiques

CLASSIC ANTIQUES
SALE ON 5, 6, 7 FT. PINE FARM TABLES, $295-$350
New Hours:
Mon-Wed-Fri., 3-7pm;
Sat. 11-5pm; Sun. 12-5pm.
22839 Heslip Dr., Novi
1 blk. E. of Novi Rd., off 9 Mile
810-347-8800

COUCH, 1950'S, refinished, Italian black, Chenelle fabric, $2400 or best. (810) 626-5566

CUPBOARD, Wonderful old large zinc topped cupboard, top with glass doors, original hardware. Other antique items. 810-693-7797

CUSTOM VICTORIAN & Traditional lamp shades. Exceptional quality. Also recovering & relining service. We carry antique lamps & lighting too. Early attic antiques. Algonac. Call Valerie 1-800-690-lamp.

DOLL COLLECTION SALE
Antiques, Alexander's, collectibles, porcelains, accessories. 810-478-6797

DOLL SHOW & SALE
Antique & collectible Barbie, GI Joe, etc, July 14, 10-4. Van Dyke Park Hotel, 31800 Van Dyke Warren, appraisal. Adm. $3. 810-757-5568

702 Antiques/ Collectibles

DEL GIUDICE ANTIQUES
Estate & private Sales, Insurance and Estate appraisals done.
MEMBER OF ISA
Call or visit our gallery as many fine Estate pieces have recently arrived.
We are also looking to purchase: KPM, Meissen, Lalique, Sevres, Royal Vienna, and other fine china and crystal.
WE MAKE HOUSE CALLS
515 S. Lafayette Royal Oak
Mon-Sat. 11-6
810-399-2608

DROP-LEAF DINING table, early 1990's. Original metal rollers. 43x36x30" $350. (810) 305-7247

MC DONNELL HOUSE
Antiques & Collectibles
Browse through this 150 yr. old historical home full of useful decorative antiques & collectibles, all fairly priced.
MasterCard • Visa • Lay-a-way available.
YARD SALE
Sat. July 13
Antiques 50% Off
Dealer space available
19860 W. 12 Mile Rd.
(just E. of Evergreen)
Southfield
810-559-9120

MICHIGAN ANTIQUE RADIO CLUB
presents EXTRAVAGANZA 96.
A Kaleidoscope of Collectible Radios, TVs, & related items. Includes Programs, Equipment Contest, Auction & huge outdoor Flea Market. Fri-Sat July 12-13. Lansing Holiday Inn South, Cedar St. exit 104 S off I96. Call 517-349-2249

NOW OPEN
ROYAL OAK AUCTION HOUSE & GALLERY
600 E. 11 Mile Rd., Royal Oak
Hours: Tues. - Fri., 11am-6pm
Sat. & Sun. 10am-5pm
Wanted: Consignment or complete buyouts for upcoming auctions.
(810) 398-0646
WORLD'S BIGGEST GARAGE SALE AT GALLERY
STARTING JULY 13th
HUGE MARKDOWNS

OUTDOOR ANTIQUE SHOW AND SALE
August 10th & 11th, 10-6
Town Hall Antiques & Frontier Town have again joined forces to promote their 3rd Annual Summer Antique Show and Sale. Dealers from across Michigan will be selling quality antiques and collectibles under circus tents on the grounds of Frontier Town, located at 31 Mile Rd. and Old Van Dyke. For a great day, loads of fun and a great shopping experience, don't miss this show. (Limited dealer space may be available, for a contract and reservations, call Kim at 810-752-6260.)

PHOTOS OF The 1936 Olympics in Berlin, Germany. 141 Photos. (810) 477-8574

RECORD SHOW - July 14
$ Cash Prizes, LP's, 45's, CD's
10am-4 pm VFW Hall 25671 Gratiot
N. of 10. Roseville, (810) 977-7115

SANDERS ANTIQUES & AUCTION GALLERY
35118 MICHIGAN AVE.
WAYNE, MI. 23,000 sq.ft.
Buy, Sell & Trade. Open 10-6 daily. 313-721-3029

STERLING SILVERWARE - Heirloom Damask Rose, 6 place settings. $85 each or best. (313) 261-2862

1920's White Wicker Set: sofa, rocker, 3 chairs, round lamp table, 2 floor lamps. $1850. 810-644-2624

UPPER DECK Wax Boxes - 1993 Baseball; 1993-94 Hockey; 1994 Soccer. As low as $10 per box. Call after 6pm: (313) 416-0284

YARD SALE-LOTS OF ANTIQUES
Some furniture, clothing - size 5-22, household items. Thurs-Sun. July 11-14, 9am. 11031 Melrose, S. of Plymouth, W. of Merriman

704 Arts & Crafts

CRAFTERS NEEDED Sept. 14th. Holy Transfiguration Orthodox Church, Livonia. Call anytime, (810)476-3432, (810)227-9145, (313)255-5422 or (313)432-9308

CRAFTS UNDER THE SUN! Great variety. Fenton High School, on Owen Rd., E. of US-23, July 13, 10am-4pm. Johnston Craft Show. (810) 629-2119.

706 Auction Sales

ANTIQUE AUCTION at 24222 W. 9 Mile Rd., Southfield.
Preview 12pm; Starts 6pm.
Round Oak table, 1 leaf, 6' mahogany C curve roll top desk, spinet desk wooden primitives, oak larkins desk, 4 Eastlake chairs, matching hanging deco light fixtures, Vernors tin sign, stained & leaded glass windows, Nippon, Shawnee cookie jar, Schwinn Black Phantom bicycle, 50; pedal car, radio, shoot gun (1870), comic books, indian artifacts. For info: 313-554-1012

LUCAS NURSERY AUCTION, Sat, July 13th, 10am, 41680 Ford Rd., Canton, MI. Located off of I-275; Approximately 4,000 shrubs, shade trees, evergreens, statuaries, yard tools, lawn equipment. Auctioneer, James Amonette. (313) 654-9314

706 Auction Sales

ANTIQUE AUCTION
A Lifetime Collection:
Harry & Sally Herron
Sun., July 14 11am Sharp
9106 RIVERDALE, REDFORD
2 blocks N. of Joy, 5 streets E. of US 24 (Telegraph)
Early furniture, quantity of Country Primitives, Baseball card collection, 1939 Lionel train set, Red Ryder BB guns, 1880 childs roll top, Glass & China, 50+ antique trade card collection, coins, huge early tool collection w/many pre 1860 planes, 7 early musical instruments, military, saddles, quality household including new 5 HP Craftsman shredder, Folk Art & the unique.
Visa, Mastercard & Discover
For free mailed or faxed listing, call Doug Dalton Auctioneer
1-800-801-6452

ESTATE AUCTION
Furniture, Dolls, China, Large Collection Capodimonte, Coins, Tea Cups. A Nice High Quality Sale.
KING OF HEARTS AUCTION CO.
313-592-8560

710 Estate Sales

A BIG FENTON ESTATE SALE
FRIDAY & SATURDAY
JULY 12 & 13
10-5
LIVING ROOM: Traditional sofa & occasional chair, Queen Anne coffee table, BAKER table, HICKORY drop-leaf hunt table.
DINING ROOM: HICKORY round iron base table & 4 ladder back chairs, HENREDON buffet server.
BEDROOM: Complete Cherry king size bed, dresser, mirror, 2 night stands, chest on chest & lingerie chest.
BEDROOM: Complete twin size bed & chest.
BEDROOM: Campaign chest, desk/chair.
ACCESSORIES Include: BALDWIN Acrosonic Cherry Console piano.
HENREDON loveseat
Jewelry
Antique Wicker chairs
Iron antique table
Lamps, Pictures & Mirrors
Dhurrie rug
HENREDON Desk
1988 Four Winns Horizon 200 V6, I/O, V/hull, full canvas & trailer.
Antique dry cupboard
Aluminum swim raft
Lots of Miscellaneous
13211 Lakeshore Dr.
I-75 north to exit 106, 1 mile to Baldwin Rd., west 8 miles to Torrey Rd., south on Torrey Rd. 4 miles to Crane, east on Crane to Lakeshore Dr. follow signs.
OR 96 west to 23 North (Flint), north on 23 to exit 80 (Torrey Rd.), north on Torrey Rd. 2 miles to Crane, east on Crane to Lakeshore Dr. follow signs
Lilly M. & Co.

ACQUIRING & SELLING
QUALITY FURNITURE, DECORATIVE ACCESSORIES AND ANTIQUES
One Item or a House Full
Consign in Our Showroom
OR
We Manage and Conduct In-Home Sales
Call For Details
RE-SELL-IT ESTATE SALES
34769 Grand River, Farmington
Every Day, 10AM-6PM
Sunday 12-4PM
Serving You Since 1981
810-478-SELL

AN ESTATE SALE
Fri-Sat, July 12-13, 10-5
4433 Arlington, Beverly Hills, R.O.
(Just S. of 14 Mile, E. off Greenfield)
Entire contents of lovely home with Traditional furnishings and fine accessories. FEATURING: Grandmother's chime clock, Hitchcock style console & mirror, wing chair, sofa, end tables, lamps. Dark walnut oval dining table & 4 chairs, gilt mirror & set. Light mahogany double bedroom set, etc.
Oil Paintings, Coalport, Belleek, Royal Doulton figs & jug, Lennox, Steuben, Pairpoint with Cranberry liner, Lalique, Val St. Lambert, Heisey, crystal stemware, Noritake "Carltonia" dinnerware set for 12, copper lustre, Boehm birds, Hummel Nativity Scene. Sterling tea & coffee service & other holloware & flatware, silver plated flatware set by Gorham-Chevalier pattern for 8. Cedar chest, appliances, lots of kitchen, basement & garage misc. Clothes, jewelry etc. Don't miss! Street #'s honored.
Conducted by
THE WHITE ELEPHANT ANTIQUE SHOP
BANYLOU MEARIN, C.A.
(810) 543-5140

ANTIQUES, FURNITURE, crocks, quilts, power tools, electric potter's wheel, new craft supplies, baby furniture, Coke collectibles, dresser & chest. Lots misc. (313) 581-7470

A. & T. SALES
RESPECTFUL ESTATE AND HOUSEHOLD SALES
EXPERIENCE! REFERENCES!
CLASSY PRESENTATION!
VAST MAILING LIST!!!
313-838-0083/Schecter or 810-661-8842

710 Estate Sales

ANNOUNCING TWO SALES!
By
Everything Goes
#1. Fri-Sat. July 12-13, 10-4
Sun, July 14, 11-3, if necessary
1456 Southbound Gratiot
City of Mt. Clemens,
W. side of Gratiot,
N. of Metro Parkway (16 Mi).
COMPLETE LIQUIDATION OF SHAMROCK ANTIQUE STORE
Antiques include: oriental rugs • oak secretary • wicker • sets of chairs • dining sets • bedroom sets • vanities • armoires • desks • chests • deco & Victorian furniture • mirrors • rockers • lamps • china • crystal • silver • figurines • oils & prints • clocks • plates • cups & saucers • lusters • several antique beds • cameras • player piano & rolls • old glassware • tables • radio • books • trunks • silver flatware • chandeliers • tools • displays & fixtures • safe • fine/costume jewelry & more.
#2. Fri-Sat. July 12-13, 10-4
6930 Indian Creek Dr.
W. Bloomfield,
W. off of Drake, between 14 & 15 (Maple), take Fairbrook.
MOVING SALE, ALL GOES!
Includes: 7 piece sectional • console piano • teak dining room set • several oak tables • kitchen table & chairs • lamps • sofa bed • bookcases • recliner • wall unit • antique trunk • several antique dolls & miniatures • vanity • Panasonic T.V. • silver, crystal & housewares • remote control plane • infant & kids furniture & toys • bikes • snow blower & much more!!
810-855-0053, 810-901-5050

ANOTHER
ESTATE SALE BY IRIS
Fri-Sat. July 12-13, 10-4pm
28180 Danvers
Woodcreek Sub. off 12 Mile, just W. of Inkster.
OUTSTANDING CONTEMPORARY SALE!
Contents Include:
Glass dining table with 8 black lacquer chairs • wall hung buffet with marble top • magnificent large Italian leather sectional sofa • marble cocktail table • games table with 4 chairs with bumper pool insert • trundle beds • white wicker bedroom chests • wonderful gym articles: new Lifecycle, StairMaster, ski machine • double door refrigerator • washer, dryer • large shuffle board game • outside playhouse • outside slide & equipment • Webber BBQ • snow blower • designer fishing equipment • pottery • dishes • crystal • toys • "COLLECTION OF PORCELAIN DOLLS " • lots of clothes • mint jacket • much, much, more!
Iris Kaufman 810-626-7723
Associate Member
International Society of Appraisers

another
ESTATE SALE
Lafayette Park
Friday & Saturday
July 12-13, 10-4
1234 St. Aubin Place
(N. of Jefferson, E. of Chrysler Freeway)
Traditional contents of a nice townhouse. Knabe spinet piano, Drexel rolled-arm camel-back sofa, Metz fruitwood pedestal dining room set, mahogany tables, pair wing back chair, Woodard patio furniture, bedroom furniture, crystal lamps, collectibles, figurines, china dinnerware, silver, linens, ladies clothes size 10-12, plus lots of household misc.
See You There!
EDMUND FRANK & CO.
LIQUIDATORS & APPRAISERS
(313) 869-5555
NUMBERS AT 9 A.M.

A BEAUTIFUL SALE
JUST TRISHA
2 circular sofas - 1 large mauve - 1 tan leather, chrome floor lamp, huge custom Formica entertainment unit, large Formica kitchen set, 3 pc. wall unit, sofabed, rocker, Burled Olive bedroom set, side by side fridge, patio furniture, 2 BBQs, clothes, Lawn Boy, bikes, toys, toys, large indoor basketball game, much more.
FRI-SAT., 10am-6pm
Farmington Hills
W. of Drake, S. off 13 Mile
take Birchcrest to
28835 APPLE BLOSSOM LANE

BEVERLY HILLS - July 12, 8am-4pm, 16006 Madoline, N. off 13 between Pierce & Greenfield. Bedroom set, dining table, chairs, washer/dryer, living room furniture, etc.

BIRMINGHAM - Fri. & Sat., 9am-4pm, 1944 Sheffield, 14 Mile/Woodward. Household furnishings. Cash.

BIRMINGHAM - Maytag dryer, lawn/sunroom furniture, beds. Other household items at $10 or less. Items shown 10 to 2pm Thurs. only or Fri., Sat. by App't. 350 Catalpa, N. to 14, E. of Peirce. 810-996-4940

BLOOMFIELD HILLS - Estate sale. 40 yrs of collectibles, furniture, china, housewares. (810) 851-6875

BLOOMFIELD HILLS S. Wabeek, 1849 Golf Ridge, S. Long Lake & E. of Middlebelt. Sat, Sun, 10-4.

CLAWSON - Antiques, rustic farm tools, housewares, old player piano, tons more. Fri-Sat. July 12-13. 10am-5pm. 1226 Marc, 2 blocks S. of 15 Mile, take School Street, W. off Main Street to Marc. Cancelled if rain.

DETROIT - 19315 Westbrook, off W. 7 Mile between Evergreen & Lahser. July 11-12, 4-8pm; July 13-14, 9-6.

DUMAR MOVING SALE
Fri.-Sat., July 12-13, 10-3.
Numbers Fri. at 9:30
A small quantity of great quality items! Brass bed, sofa, Thomasville bedroom furniture. Antiques/collectibles: grandfather clock, English mantle clock, 18" Roseville vase, small marble tables, wonderful Cobalt cut castor set, Samovar, great Victorian bookends, Belgian tapestry, round oak table, silverplate, Christmas ornaments, small combination safe, misc. Cash only.
2419 Maple Wood, Royal Oak
Take 12 Mile E of Woodward, to Maple Wood, North.
SYLVIA (313) 981-1625

710 Estate Sales

DuMouchelles
Priced Home Sale
1341 Kensington Rd.
Grosse Pointe Park
(between Vernor and Charlevoix, Cadieux and Whittier
Duo-Art Grand Piano, Mahogany Dining Room w/Chippendale-style Chairs, Bedroom Suites, Living room, Costume Jewelry, Silver, China, Glassware, entire household.

ESTATE SALE
BEVERLY HILLS
Fri., July 12, 9am-5pm
Sat., July 13, 9am-3pm.
Antique sterling silver flatware; beautiful assorted collection of cut crystal pieces; Rosenthal handpainted coffee & dessert set; antique crystal glassware & fine china. Oriental chest, artwork & misc. pieces. Chinese & handhooked rugs. Beautiful Stanley French Provencial breakfront. American of Martinsville French Provencial bedroom set including twin bed, Norwalk sleeper, sofa, all like new. Assorted silver & china pieces; antique lamps & much more!
31066 Old Stage Rd.
N. of 13 Mile, W. of Lahser.

ESTATE SALE
Fri., July 12, 10am. 1163 Stuyvessant, Bloomfield Twp., S. off Quarton, E. of Lahser. Enter on Ardmoor. Selling white 8ft. Henredon Sofa, cream print wing chair; 2 maple buffets; large white rectangular wrought iron dining table & 8 round padded seat chairs; round 2 tier end table; Bedroom suite consisting of 2 twin beds, dresser and night stand; 3 assorted wall mirrors; white stuffed chair; 2 nightstands; Dresser and nightstand; 3 assorted wall mirrors; White Stuffed chair; 2 nightstands, dresser; Highboy; Table lamps; Wrought iron patio set; 4 Japanese swords; artwork & paintings, assorted kitchen items, art deco lamps; Much More! All items from this Executive Home are Well Kept & Like New. Don't Miss It!
AMERICAN AUCTION
810-543-7980

ESTATE SALE
Fri. & Sat. 9-4
264 Jewell, Ferndale
(E. off Woodward, S. of 9 Mile)
House full of great things! All kinds of furniture plus Flow Blue Waverly, antique sewing machines & supplies, Wedgwood tea set, cut glass, toys, dolls, linens. Kitchen from a catering business, small appliances, piano, tools. Antique furniture & Accessories, tons of misc!
SALES BY HERITAGE
Numbers at 8 a.m.

ESTATE SALE
KNOB IN THE WOODS
I-696 & Lahser
20551 Oldham, Apt. 103
July 12 & 13
10am-4pm
Featuring a wonderful ivory collection including: pair of carved ivory tusks 29", ivory figures, netsukes, etc. Malachite carvings, oriental & traditional furniture, china, crystal, large carved oak wall mirror, linens, king size bedroom suite, costume jewelry, wonderful clothing, shoes, & purses. Dining room suite, draperies & curtains, glass top kitchen table & chairs, washer & dryer and many other fine furnishings.
DEL GIUDICE ANTIQUES
810-399-2608

ESTATE SALES BY DEBBIE
IN HOUSE
•Full Estates - 20% Fee
Cash paid 48 hrs. after sale
•Auction - Consignments
ANTIQUES WANTED
-CASH BUY OUTS-
Our Reference List is the Best Thing We Have!
313-538-2939
WE DO ALL THE WORK!

ESTATE SALES & LIQUIDATIONS
- CONDUCTED BY -
THE YELLOW ROSE COMPANY
Shirley Rose 313-425-4826
ESTATE YARD sale, tools, hardware, books, games, assorted household goods, Thurs.-Sat., 10 to 5. 28427 Hales, Madison Hghts., S. of 12 bet. John R & Dequindre.

FARMINGTON HILLS - Furniture, glassware, etc. Thurs.-Sat., 9-5pm. 22662 Glenmoor Hts. Dr., off Shiawassee.

IN HOUSE SALES BY...
FINDERS KEEPERS
Buy Outs & Liquidations.
Low Rates!
WELL KNOWN DEALERS
Ask for: Helena & Elly
(810) 626-6915, 661-4089

LIVING, dining & bedroom furniture. W. Bloomfield. 810-698-3803

MODEL HOME FURNITURE SALE
Addington Park - 10 Mile/Taft.
Everything Goes. Furniture is new & never been used - display only. Cash & carry. Fri. Sat. Sun. 1-5.
24165 Elizabeth Lane.

Moving Over Seas Sale - everything must go! Traditional style: Queen Anne chair plus ottoman $100. Sofa, wine multi, $300, 2 swivel/rocking tulip chairs, green, $150/pair. Double reclining sofa with matching recliner, $300. Lamps. 810-348-7707

MOVING SALE
Sat., July 13 & Sun. July 14
9-5 Both Days
29815 Marshall - Southfield
(Go N. off 12 Mile - 2nd street W. of Greenfield)
Broyhill dining set, walnut china cabinet, black glass kitchen set, Whitney piano, Italian & French Provincial furniture includes: couch, coffee table, hanging fixture, settee, chairs, lamps, end tables, Mahogany coffee and end tables, bookcases, bedroom sets. Collectibles including Limoges, Johnson Bros., Cap de Monte, Murano Glass, Royal Vienna china, crystal, costume jewelry, 3 TV's, oil paintings, books, appliances, etc.
ALLSERV INC.
810-759-4500
24170 Sherwood - Center Line

ROCHESTER Estate/Moving sale 221 S. Castell. Rochester/Walton. Thur-Fri. 9-4, Sat 9-12. Collectibles, glass, dishes, furniture, etc.

711 Garage Sales Oakland

BIRMINGHAM JULY 12-13, 7-3. Range w/micro, washer, dryer, freezer, microwave, toys, lots! 1378 Maryland, NE of 14 & Southfield.

BIRMINGHAM MOVING sale. Fri-Sat, 9-3pm. 451 Merritt Ln., 15 & Cranbrook. Lots of kids stuff, more

BIRMINGHAMS BEST Sale - Lots of housewares, sports equipment, designer clothing Womens & Men, accessories, furniture & More. 456 Park St. between Woodward & Hunter, 2½ blks N. of Maple, Fri & Sat, 9 to 5. Cash Only

BIRMINGHAM - Sofa & Loveseat, area rug, Rhodes 73 key electric stage Piano w/Peavy amp., clothing & much more. Sat., July 13 only. 9am-5pm. 1810 Banbury at Taunton (14 Mile/Woodward area).

BIRMINGHAM 1213 Dorchester, N of Maple, E off Adams. Thurs & Fri, 9-3. Clothes(men/women/baby) some furniture, A/C unit, clothes dryer, books, books on tapes, duck decorating accessories, Christmas.

BIRMINGHAM - 4 Family Sale. Furniture, household items, bookcases, clothing. 463 Wimbleton, N. of Maple between Adams & Woodward. Fri. 9-4.

BLOOMFIELD HILLS: 3 family estate/garage sale. Chula Vista Lane, E. of Lahser, N. of 14 Mile, off Old Mill. Furniture, collectibles, cookware, household items, clothing, mink coat. Fri. & Sat. 9-4pm.

BLOOMFIELD HILLS - hardware/paint salesman samples - ladders/ventilation/wood finishes. CD player, etc. Fri., 9-4, Sat. 9-1. 2358 Brenthaven Dr. corner of Square Lake & Squirrel.

BLOOMFIELD HILLS renovation sale. Quality baby toys, clothes & furniture, antiques, art, bicycles, appliances & more. Pre sale Thurs. 10 to 12, Fri. 10 to 4, Sat. 9:30 to 12:30. 995 Lone Pine between Telegraph & Lahser.

BLOOMFIELD HILLS - Great Garage Sale! Nevica snow suit, EP water ski, wet suit, computer, stationary bike, drafting board w/chair, great camp clothes and much more. Fri Only July 12th, 9 to 3. 1802 Long Point E. of Middlebelt, S. of Square Lake

BLOOMFIELD HILLS - July 12 & 13 from 8:30 to 5pm. 1285 Lenox. S. of Square Lake, E. of Squirrel, W. of Adams. Kenmore electric stove, rocker/recliner, living room sofa, Provincial armoire, marble end table, Oak curio cabinet, clothes, household items.

BLOOMFIELD TWP. 5965 Darramoor Rd., off Walnut Lake Rd. Fri-Sat July 12-13, 9-4pm. Chest freezer, riding mower, + 40 yrs of stuff.

BLOOMFIELD VILLAGE off Maple. More antiques, 19-20 C. glass, pottery, lamps, dinette & misc. 315 Hupp Cross. Fri. & Sat.-10-4pm

BLOOMFIELD VILLAGE - 110 Hamilton, 3 blks W of Cranbrook, N of Maple. Sofas, chairs, tables, clothing, many extras. Fri & Sat, 9-5:00.

COMMERCE TWP. 288 Grand Traverse off Carroll Lake Rd. between Wise & Cooley Lake Rd. Thurs. July 11, 6-9, Fri. Sat, 9-3. Baby items etc.

FARMINGTON - Block Sale. Brookdale Str. Fri-Sat-Sun., July 12-14. South of Grand River between Power & Orchard Lake.

FARMINGTON, Gigantic Multi-Family July 12, 13, 9 to 5. 33625 State St., S. of Grand River, W. of Farmington

FARMINGTON HILLS - Fri-Sat. 34041 Ramble Hills, N of 11 mile, 1 blk W. of Farmington Rd. Oriental items, bedspreads, toys, good stuff.

FARMINGTON HILLS - Toys, Star Wars action figures, cards & comic books (1950's to present), household items. Sat., July 13, 9-5. 38919 Lancaster (N of 13 Mile, E of Haggerty)

FARMINGTON HILLS - July 11-13, 9-5. Linden, btwn 9 & 10 Mile, off Middlebelt. Washer/dryer & more!

FARMINGTON HILLS - 4 family sale. 22608 Shadowglen, Halstead/9 Mile. Thurs.-Sat., 9-5.

FARMINGTON HILLS-30413 Scotshire Ct, 13 & Halsted. Fri-Sun, 10-6. Furniture, clothes, skiis, bikes.

FARMINGTON HILLS - Mon, 9-4 29224 Dresden, 21130 Middlebelt, E. of Middlebelt bet. 8 & Grand River.

FARMINGTON HILLS - July 11 & 12, 9-4, Misc., general + sofa bed. 35227 W. 13 Mile, btwn Farmington & Drake

FARMINGTON HILLS - Fri., Sat., 9-5. Stereo items, furniture, kids clothes, tools, bikes, toys, etc. 23510 Scott Dr., S. of 10, E. of Middlebelt.

FARMINGTON HILLS - Sat, Sun, 9-4, 1 block W. of Middle, 1 block N. of 10 Mile, Springbrook Sub. Follow signs on Creekside Dr.

FARMINGTON HILLS-Moving, 27425 Skye Dr. West. Between Inkster & Middlebelt, off 11 Mile. Priced to move. Thurs thru Sun. 810-477-7601

FARMINGTON HILLS - Arts & crafts, gifts, Holiday items, housewares, women & childrens cloths, toys. July 12, 13, 9 to 4. 35979 Castlemeadow, W. of Drake, N. of 9.

FARMINGTON HILLS - 38510 Lowell, E of Haggerty, off 14 Mile - Country Ridge Sub. July 12-14, 9-5pm. Large household sale; furniture, desk, 1972 Triumph Chopper (needs assembly), snow blower.

FARMINGTON - HUGE SALE! July 12 & 13, 10-5. Proceeds Easter Seals. Halsted/Grand River Plaza.

FERNDALE - Fri & Sat from 9 to 5-Sun from 12 to 5. 2740 Burdette. N. of Woodward Heights, W. of Hilton

FRANKLIN - July 11-13, 10-4pm. Big multi-family. Toys, clothes, furniture, etc. 30720 Roberts, off 13 Mile between Telegraph/Franklin Rd.

HUNTINGTON WOODS great sale, baby goods, furniture, light fixtures, toys, housewares, etc. Thur & Sun, 12-5. Fri-Sat 9-7. 13318 Sherwood, N of 10 Mile, E of Coolidge.

LAKE ORION - Multi Family. 40 N. Andrews (at Lapeer Rd. & Flint St). Thurs-Sat., 10am-4pm.

MADISON HTS. - 31417 Campbell Rd, between 13 & 14. Furniture, baby items, clothes, toys... July12-13, 9-7

NOVI - Stuff like brand new. 24265 Fairway Hills, W. of Taft, N. of 10 Mile. Sat., July 13th, 9-4.

OAK PARK - Fri-Sat, 10-3. 24260 Church, S. of 10. Lots of clothes & misc. household.

OAK PARK - Thurs & Fri, 8-6. 23125 Church off 9 Mile. crib, fish tank, end table, bridemaids dresses + more.

OAK PARK- 25431 Gardner, S. off Lincoln between Greenfield and Coolidge, follow the jog. Thurs. 9-6, Fri 9-6:30, Sun 9-4,.

ROCHESTER - 2 family moving/garage sale. July 11-12, 9am-4pm. Bikes, children's toys, outdoor slide, baby furniture/ clothes, tools... 1397 Sandy Ridge, off Tienken between Brewster & Livernois, Chichester Sub

SOUTHFIELD - appliances, janitorial equipment. Lots of bargains. Thurs.-Sat. Corner of Hilton & Lathrup.

SOUTHFIELD - Back Again! 25716 Concourse, W. of Southfield, N. of 10 Mile. Thurs - Sat 9 to 6. Clothing, toys, TV, pinball machine, sports equipment, furniture, crib/dresser, household & more.

SOUTHFIELD - Girls clothes (3T-8) & accessories. Great selection! Reasonable! At my office. 18711 W. 10 Mile. (810) 557-8004

SOUTHFIELD, July 12-14, 9am-5pm. Household items, sports equipment, clothing, etc. 21709 Virginia, E. of Lahser, S. of 12 Mile.

SOUTHFIELD - July 12-13, 9-5. Small 6 cord organ, baby equipment & clothes, coffee & kitchen tables, misc. 12 Mile/Evergreen, 29490 McDonnell Ct.,

SOUTHFIELD: Sat. only! Small appliances, jewelry, toys, clothes. 18515 Bainbridge, between 12/13 Mile & Southfield/Evergreen, off Rock Creek.

SOUTHFIELD - Small Fernie Assoc., Eight Families. 9 Mile-Lasher/McClung/Dune Scotus areas. Thurs.-Mon., 9am-5pm.

SOUTHFIELD - 23209 Ranch Hill, S of 10 Mile, E of Telegraph. Wed-Sat, 9-5. Children's clothes, toys.

711 Garage Sales Oakland

SOUTHFIELD - YARD SALE
MC DONNELL HOUSE
ANTIQUE SHOP
Multi-dealer, lots of bargains
Antiques 50% off
Sat. July 13 - 10-5
Room for more dealers $20, bring you own tables.
19860 W. 12 Mile Rd.
(just E. of Evergreen)
810-559-9120

SOUTHFIELD 21174 Greenview, W. of Southfield, N. of 8. Sat. 8-5 & Sun. 8-12. Fur, leathers, furniture, sewing machine, stereo, housewares, baby crib & accessories, clothing (infants, childrens, + sizes).

SOUTHFIELD. 28735 Carmel Ct., 12 Mile & Lahser. Thurs-Sat., 8am-5pm. Clothes, household goods, baby items

SOUTHFIELD - 5 Family, July 11 thru 15, 9 to 5pm. 21620 Indian, (N. of 8 off Inkster). furniture, toys.

SYLVAN LAKE - Misc & shed full of tools, all must go. $2000/best. 2346 Garland, Pontiac Dr. & Orchard Lake Rd. July 12-13-14, 9-5.

TROY - Big Moving - July 11-14, 9-4. Bedroom set, household items, Toro snowmaster, tools, washing machine, luggage, etc. 1603 Salem, corner of Lanergan.

TROY: FAMILY sale! July 12 & 13th., 9am-3pm. Childrens, household, office, misc. 2300 Cheswick, N. of Big Beaver, W. of Coolidge.

TROY - Friday, July 12th from 9 to 7. 865 Trinway. 1 block N. of Long Lake Rd. off Rochester Rd.

TROY - Moving. July 12 & 13, Glass table, 6 chairs, coffee & end tables, excercise equipment. books, clothes, misc. 2018 Kingsway Dr., N. of Wattles, W. of Coolidge.

TROY - 3244 Alpine (N. of 16 Mile, between Crooks & Coolidge) July 11-12-13, 9am-4pm. Furniture, baby items, household goods.

TROY 4105 Beach Rd, N of Wattles, W of Coolidge. Fri & Sat, 8-12. Furniture, toys, collectibles, more.

W. BLOOMFIELD baby equipment, boys, adult designer clothes, household, jewelry, toys, luggage, blinds, etc. 5824 Dunmore, Thur-Sat, 9-5.

W. BLOOMFIELD- Executive. Designer womens clothes, furs/accessories; kids, mens. Stairmaster, bikes, desk, quality items. 6412 Summer Ct, N of Maple btwn Orchard Lake/Farmington. July 11-13, 8-6

W. BLOOMFIELD - Fri.-Sat. 7-12 & 7-13, 9-5. Corner Farmington & W. Maple. Furniture, housewares, clothes

W. BLOOMFIELD - Fri-Sat., 9-4. 6867 Lee Crest, (Maple, just E. of Orchard Lk. Rd). Furniture, clothes, tools, knick-knacks, etc.

W. BLOOMFIELD - July 11, 12 & 13, 9-5. 6061 Glen Eagle, Shenandoah Golf Course Sub. Hide-a-bed, sofas, office desk, antique trunk & school desk, infant to adult items, lots of etc.

W. BLOOMFIELD 4601 Wendrick Dr. E of Middlebelt off Lone Pine. Fri-Sun, 9:30-5. Furniture, clothes.

W. BLOOMFIELD 5223 Potomac Run N., Maple/Farmington. Thur. Kids, outdoor items, housewares.

W. BLOOMFIELD - 6648 Alderley Way, W. of Middlebelt, S. of Maple. Many bikes, household, clothes & misc. July 11-12, 9-4.

WIXOM. BIKES, frig, furniture, 40's piano, lots more. July 12-14, 9-5. 1482 Flamingo, off Potter, off Wixom Rd

WIXOM - Huge Sale! 1417 Cranberry Ct., Thurs, Fri 10-5; Sat. 10-4. Kids toys, crib, high chair, playpen, etc. Gas stove, bedroom set, kitchen/misc. items.

712 Garage Sales Wayne

CANTON - A variety of items. 6941 Willow Creek, between Lilley & Sheldon off Warren. Fri-Sat., July 12-13, 9am-3pm only.

CANTON - Barn/ Garage Sale- July 13 & 14, 9-5. 2789 Denton Rd., W. of Beck, betw. Cherry Hill & Geddes. No early sales; too many items to list!

CANTON - Big Multi-Family Sale. 443 Merrimac, S. of Cherry Hill, E. of Lotz. Thursday-Friday. 9-5pm.

CANTON, big sale! Antiques, wedding dresses, furniture, much more! Franklin Square Sub off Lilley betw: Ford & Cherryhill, Fri-Sat., 9-4

CANTON - Buckingham Place Sub. sale. Sat. Only, July 13, 8-4. N. of Warren, W. of Beck. Tons of Treasures! Furniture, Little Tykes, decorator items, brand name kids clothes.

CANTON - 43187 Carlisle Ct (N of Warren, E of Morton Taylor). Misc household, curtains, bedding, 2 upholstered chairs, etc. July 11-13

CANTON 45410 Danbury Ct, between Cherry Hill & Palmer, off Canton Center Rd. Fri & Sat, 10-5. Toys, clothes.

CANTON - Garage Sale. Mon-Wed. 9-5pm. 47148 Ford Road.

CANTON - July 11-12, 9-4. Arbor Village Condos, on Palmer,

714 Clothing

OUR CLASSIFIEDS WORK...

Clothesaholic needs to make room in closet! Beautiful women's business & casual clothing in size 8-10, including designer brands, some accessories. All less than 2 yrs. old, excellent condition.

"I had great results, will definitly use the paper again!"
MH, *Rochester*

Our classified sales people are waiting to hear from you... for more information call...
WAYNE
313-591-0900
OAKLAND
810-644-1070
ROCHESTER/ ROCHESTER HILLS
810-852-3222
CLARKSTON/LAKE ORION/ OXFORD
810-475-4596
Observer & Eccentric CLASSIFIED ADVERTISING

716 Household Goods

A LIQUIDATION OF SHAMROCK ANTIQUE STORE
See Everything Goes ad, section 710, today's paper

ANTIQUE CHERRYWOOD dining room set. Lift chair for the aged. (313) 427-3354

ANTIQUE 1905 dining table w/6 chairs, 4 leafs, $600. Couch, country blue $200. All excellent (313) 513-5202, please leave message.

Antique platform ROCKER. Tunturi recumbent exercise bike. Antique trunk with shelf. (313) 522-9139

AREAS LARGEST CONSIGNMENT FURNITURE STORE
★ Living ★ Dining
★ Bedroom ★ Lamps
★ Antiques ★ Appliances
We pick Up and Sell For You!
YANKEE CONSIGNMENTS
31562 Grand River (810) 471-0320
(1 blk. W. of Orchard Lake Road.)

BABY FURNITURE white cribs, changing table, rocker & baby jogger. Excellent. After 4 (810) 649-2490

BABY ITEMS: crib-youth bed, high chair, car seats. All brand names. Double stroller. (810) 363-5375

BAR - 5' long, 22" deep, brass top, hanging Tiffany glass rack. $1200. 313-981-6393

BEAUTIFUL KING size firm Sealy Posturepedic, pillow top, with frame. 1 year, $470/best. (810) 363-6811

BEAUTIFUL PLATFORM BED King size. Contemporary gray laminate, 2 nite tables, 2 armoires. $1000; Call: 810-855-5425

BED - Beautiful queen mattress, box & frame set. Firm. Still in plastic. $185. Call: (313) 663-2336

BED (full) & dresser, couch, loveseat, 2 lamps 2 end tables, coffee table (all 1 Yr.old). Best offer. 313-522-1448

BEDROOM SET, Contemporary. Ceiling fan w/ lights, contemporary couch, all excellent, 810 855-5152

BEDROOM SET. Early American. Queen size bed, dresser & mirror & nightstand. $250. (313) 261-4529

BEDROOM SET (full) $75. Dining table, 6 chairs, $100. Rocker $15. Sleeper sofa $50. (313) 562-2952

BEDROOM SET - Kincaid, 6 piece, cherrywood. Perfect Condition. $1800/or Best Offer. 313-467-1783

BEDROOM SET, oak, 3 pieces. $600. Entertainment center & bookshelves, whitewash finish, $600 each. After 6pm: 313-451-9554

BEDROOM SET: Pecan finish. Twin beds, triple dresser, mirrors, night stand, chest. $700 (313) 525-1193

BEDROOM SET - queen (complete), 2 dressers, 2 nightstands, good condition, $500. (810) 641-7062

BEDROOM SETS dining room & family room furniture. Moving, must sell. 810-557-0895 or 810-788-5256

BEDROOM SET, triple dresser, 2 mirrors, chest, nightstand, pecan, $275. 4 highback Country French chairs walnut, $250. 810-474-5452

BEDROOM SET - walnut, Broyhill, chest, headboard, night stand, dresser w/mirror. $275. 313-459-9611

BEDROOM SET - walnut, twin headboard, corner desk w/hutch & chair, Bach chest w/hutch, dresser w/mirror, nightstand. $350 firm (313)522-1589

BEDROOM set, white rattan, 5 piece (w/entertainment center), queen size bed. $1900/best. (313) 462-1883

BOOKCASES - 2 walnut w/drop desk & cupboard, entertainment cabinets, 31x78. $350/pair. (810) 642-2242

BOYS BEDROOM Set, 3 pcs. $175. Custom made window top treatments $200. Sofa, 3 chairs yellow & rust $300. (810) 471-1330

CARDIOGLIDE $150. Oak desk $150. Futon/mattress $100. 2 wicker chairs $50/both. (810) 473-5346

CHERRY DINING table & 6 chairs, $600. 19.cu.ft. side-by-side refrigertor, ivory, $450. 810-645-8609

CLOSED!
Mahogany Interiors Fine Furniture & Antique Shop in Royal Oak. Closed Fri. & Sat. July 12-13, for family reunion. See you Mon., July 15

COCKTAIL TABLE: 10 mo old. 38" x 38". Glass/wood/wrought iron. $430. (313) 416-9422

CORNER CUPBOARD (Lighted) - Thomasville, dark cherry, less than 4 yrs. old. Almost perfect condition. Current retail price, $1,500; asking $695. (810) 645-2296

COUCH & 2 chairs, brand new; Queen Waterbed set, like new; other bedroom furniture. (313) 536-8076

COUCH, NEUTRAL, multi-color, $200/best. (810) 426-9208

DECORATOR COUCH, like new $275. Chair $150. Round Area Rug, 4 x 4, $30. 313-464-8679

DESIGNER MOVING sale. Henredon dining room, French style, perfect condition. (810) 644-0494

DINETTE SET, 5 pcs. Rattan w/glass top. Sofa, beige/brown/blue stripe. Must sell! 313-266-0680

DINETTE SET w/seat, 4 upholstered chairs, good condition, $175. (810) 357-1411

79 X 40" solid marble beige dining room table. Like new, $750 or best offer. (810) 642-5205

DINING - beautiful 9 piece mahogany set, $3500. 4 piece mahogany bedroom $1850, quality. 810-850-5000

DINING ROOM Set - All glass pedestal table w/4 chairs, 3-piece cream sectional sofa. (810) 433-1382

DINING ROOM Set - Drexel - Heritage Country English Oak, 128" Long x 43" wide, 6 chairs, 1920's deco Oak buffet. (810) 737-4208

DINING ROOM SET, Duncan Phyfe, 1930's drop leaf table w/2 leaves & 4 needle point chairs; $575. Beautiful small breakfront; $1250. 810-977-1707

DINING ROOM SET - Traditional Mahogany finish, Excellent condition includes 66 x 45" table, 4 side & 2 arm chairs, 48 x 21 buffet, China breakfront 7' x 18" x 6¼ ft tall. (2) 18" leafs, custom table pads. $5000. (810) 463-7306

DINING ROOM Set $550. Waterbed $250. Wall Mount Bookcases $350. End tables, Keyboard w/stand and Odds & Ends. (810) 645-1894

DINING ROOM table/6 chairs. Oak. 2 leaves. Seat up to 12 people. Excellent. $725. (313) 844-0468

DINING SET, dark pine hutch, 42" round table w/3 12" leaves, 4 side & 2 arm chairs, $450. 810 375-1234

DINING SET - Sofa Bed w/Love Seat, Misc., Kitchen Table/chairs, bicycles. (810) 478-2578

DINING TABLE / 6 chairs. Queen Ann Chair. Loveseat. Rocker. Microwave. Best offer. 810 795-0383.

DIVORCING - all brand new furniture & appliances & other household items. Everything must go. For more info please call: (313) 416-5655

DREXEL MASSIVE pecan lighted china, curved top, 4 shelves, $750/best. MUST MOVE. 810-649-6519

DUNCAN PHYFE Table, China Cabinet, Bedroom Set, desk, lamps, end tables, entertainment center. 810-476-4673

EXECUTIVE DESK, $400. Oak Queen size bed, $700. Dining table, $150. Reclining chair, $50. Couch, $100. Call: (810) 615-4121

Formal dining room table, 8 cushion chairs with matching china cabinet, all oak, $425. (810) 334-6315

FULL BED, frame, headboard, dresser, night stand, desk & chair, sofa, crib, change table. (810) 851-8034

FURNITURE from 2 bedroom apartment including washer & dryer. Please call: (810) 645-2806

GREEN leather sofa & loveseat from Englanders, original price $7500, asking $1,750. Set of avocado chairs for dining room or office, $350. Black, granite top, wrought iron base, antique, patio table, $250. 313-891-3448

HENREDON bedroom set, 9 pieces, semi-circular table desk, 8 ft. walnut credenza. (313) 277-7587

Heritage 5 piece queen bedroom set $1800. Dining room smoke-glass table & 6 chairs0-Sold. Server chest, medium walnut, like new, $350; original art. Deluxe Cuisinart, 4 blades, used twice, or best offer for all pieces 810-852-4918

HOUSE OF Denmark Scandinavian teak queen platform bed, head/foot storage. $800 (810) 373-7842

ITALIAN provincial dining room set, fruitwood, table w/6 chairs, break front & server, $975. 810-855-0862

LIVING ROOM & bedroom furniture, dehumidifier, antique pump organ, all very reasonable. 313-464-3510

LIVING ROOM furniture. Beautiful contemporary sofa, loveseat & chair in ivory. 3 glass/brass tables. All like new. Paid $3000, asking $900. Also, gorgeous 3 piece Oak bedroom set. King waveless, dresser & amoir. $900 (810)229-6695

LOVE SEAT - 2 chairs, sofa table, cocktail table, games table, 4 chairs, end table, ranch oak. (313) 420-2808

LOVESEATS, 2 off-white; glass top & bottom dining set w/6 upholstered chairs. Hand-sewn Chinese Persian rug, much more. Fri., Sat., 10 to 5. 24575 Santa Barbara, W. of Southfield, N. of Mt. Vernon.

MAPLE TABLE, round, 2 leaves, 6 chairs, lighted china, excellent quality/ condition, $750/all. Oak table, round, 1 leaf, 4 chairs, matching pie safe, good condition $350 313-455-2699

3 MATCHING Contemporary loveseats (beige) & 1 Tarkay artwork. Best price. (810) 746-2844

MEDALLION PATIO furniture. 15 piece/2 umbrellas. $500/best. (810) 335-4942

MODERN dining room set, w/4 black leather seated chairs, $125. Octagon glass dining table, $50. Walnut, end table, $35. (810) 540-3763

MOVING - Must sell: Dining room table & china cabinet, contemporary. Large brass & glass etagere, contemporary. Large oak desk. Wall unit, traditional 4 pieces. Better Rest adjustable beds (2 twin or forms 1 King). Oak pier group king bedroom set, unique. 2 matching swivel recliners, white w/small print. White country kitchen set, table, 4 chairs & open hutch. 2 end tables & sofa table, traditional. All like new. *(810) 347-8882 or 313-425-8363*

MOVING SALE, all furniture must go. Desk, book shelves, sofa, dinette set, dresser. (313) 266-0680

NEW & USED
Sewing Machines & Vacuums
FROM $39
WITH WARRANTY
We repair all makes
FREE ESTIMATES
UNIVERSAL SEWING CENTER
2570 Dixie Hwy., Waterford
810-674-0439
28645 Southfield, Lathrup Village
810-557-7273

QUEEN SIZE Colonial Sofa Sleeper, good condition. $375. 2 tan swivel rockers. $40 each. (313) 538-4318

QUEEN SIZE sofa bed; $175. Patio furniture; $35. Many other items. After 4pm: (810) 356-1375

SECTIONAL CONTEMPORARY, cream, 2 pieces, like new. $450. (810) 553-9520

SECTIONAL - 4 pc. w/ recliner & sleeper, hunter green, 6 mths. old, $700/ best. (313) 937-3787

SECTIONAL SOFA with queen bed, Blue. $400/best. Steel Desk $25. (810) 350-1657

Sectional w/Queen Bed, 4 pc. cherry entertainment center, sofa, kitchen set, desk, washer/dryer, woodworking power tools, picnic table, lamps, misc. (810) 661-8067

SECTIONAL W/SLEEPER, $175. Swivel rocker, $30. Full bed, $35. Electric dryer, $75. 313-397-5994

SIMMONS CRIB - bedding, rocking chair, changing table, like new, $375. 810-644-5903

SLEEPER SOFA, wing back, plaid upholstery, $200. 60" rectangular pine tressle table with 2 12" leaves & 2 matching benches, $200. 810-645-0185

SOFABED & chair. Like new queen-size bed w/frame. Accordian. (810) 682-2243

SOFA - Hide-a-bed, cream color, small. $230; Dark brown Recliner. $80. Both Like New 810-471-1923

SOFA & loveseat w/3 slate top wooden end tables & 1 cocktail table. Like new. $350/best.810-661-5226

SOFA: TRADITIONAL. Cream/rust/green pattern. $225. 2 chairs: rust $75 each. (810) 644-9321

THREE SECTION black lacquer wall unit, coffee table, office furniture, misc. (810) 549-7373

WATERBED - king size, black lacquer, brass headboard, $500/best. (810) 545-6358.

Waterbed, King-size, new heater & mattress, $200 firm. Dark pine triple dresser, $100 firm. 313-981-5936

WATERBED - Queensize, solid oak, 7 drawer base, reading lights, attached end table. 810-475-0296

718 Appliances

AIR CONDITIONER. Emerson. Quiet. Kool. Seldom used. 6500 BTUs. $150. (810) 626-6156

AIR CONDITIONER (Room). Made for vertical opening window, one year old, $125. Call (313) 453-9925

AMANA - 25 cubic ft. upright freezer, great condition, $175. 313-522-1534

AMANA 25+ cu. ft. side-by-side. Perfect condition. Hardly used. Paid $1700, asking $650. 810-486-9183

BED: OAK, captains with 3 built-in drawers, $100. Twin bed with mattress & box springs, $50. Secretary's chair, $25. Coffee table, $25. After 6pm., (313) 542-0802

CENTRAL AIR conditioning unit, Trane, 3 ton, high efficiency, Make offer-will negotiate! 313-397-8326

DISHWASHER-Portbl/Maytag; $175. Washer;$140/dryer;$120-Kenmore. Refrig-Sears; $140. (313) 525-6576

ELECTRIC DRYER - White. $175; 2 Queen- Sealy Posturepedic, never used. $100/Best. (313) 359-3484

GE FRIDGE, side-by-side, 19.6 cu.ft., Almond, 2½ Yrs., $450. Magic Chef fridge, 18.6 cu. ft., top freezer, Almond, 3 Yrs., $325. 313-459-5457

GLOBAL RECONDITIONED APPLIANCES
All major brands, 6 month warranty. 30835 Plymouth Rd. 313-261-7937

KENMORE WASHER & dryer, electric, $150 ea. 24 cubic ft. white frig, top freezer $250. (313) 421-6270

OVEN, 20 pan Middleby-Marshal, revolving. Also, 30 qt Horbart MIXER. Other misc equipment! 810-949-3062

STOVE & fridge, Whirlpool, almond, like new. $700 both. After 5 pm wkdays or wkends 313 981-2827

STOVE - Whirlpool, 5 years old, eggshell, electric, perfect working condition, $200. (313) 432-9103

VACUUM CLEANER - Rainbow. Almost new, all attachments. Moving, must sell. $495. 313-425-2374

WASHER & dryer, newer Kenore, heavy duty set, almond. $300. (810) 348-0187

WASHER & DRYER - white, 2 yrs. old, Whirlpool, $500 / best offer. Ask for Kathy (810) 738-1700

WASHER, Hotpoint & GE dryer (electric), both 4 Yrs. old & heavy duty, white, $300 set. (810) 788-8961

WINDOW AIR conditioner, 5000 BTU, 1 yr. old, works great, $150. (313) 721-0983

719 Pools/Spas/Hot Tubs

BIG SPA SALE
5 DAYS ONLY
63 AVAILABLE
FROM $1400/UP
313-513-0464

CAL Spa Supra 6'x7', 3 person capacity. Complete with electrical equipment. $1400. 313-459-5897

DON'T BUY A POOL
Until you check our prices. We are specialists in above ground pools. We will beat your best deal. Free yard survey.
Rainbow Pools 1-800-350-7034

DOUGHBOY 21X41. Pump, filter, solar cover, accessories. $500. Already disassembled. 313-278-7922

HOMEOWNERS WANTED!!!
Kayak Pools is looking for demo-homesites to display our new maintenance free Kayak Pool. Save thousands of $$$ with this unique opportunity!
CALL NOW!!!
1-800-31 KAYAK (52925)

HOT TUB - Cal Classic, 8 person, chemicals, top & more! Excellent condition. $3299. (313) 397-1360

JACUZZI bath tub, brand new, will sell for half price $760. 810-349-5480

POOL: Hendon, above ground, 16x32, 3 decks. All accessories, 2 ladders. $2500. (313) 425-2796

720 Bargain Buys

CERAMIC EVENHEAT Kiln. Model 4320LT. $75 (810) 474-6553

CRIB - new mattress - $75. Play pen - $25, Love seat - $75, buffet - $50, mirror - $25, coffee table - $25, compactor - $25, golf set - $25, Christmas tree - $25. 313-261-2574

EXERCISE BIKE - Made by Roadmaster, Like new, used very little. $75. (313) 937-8942

FOUR TIRES 31x10.50-15LT mounted on wagon-style wheels for Chevy truck. $75/all. 313-427-7373

GE WASHING Machine - good condition, $80. (810) 442-7243

SOFABED - queensize, matching loveseat, brown/cream plaid, $50 ea or $75/both. Novi. 810-380-3813

721 Bicycles

GIRLS 10 speed street bike, yellow, 26" tires, good condition, $50/best. Eves. (313) 591-1953.

HARO 1993 - 13½" mountain bike. 21 speed, 2 sets of tires. $175 or best offer. (810) 641-7621

LADY'S SCHWINN 10-speed bicycle. Excellent condition, $50 or best offer. Call after 5:30pm. 313-522-9106

SPECIALIZED Mountain bike, full suspension, 17" frame, great condition, $500/best. Robert, 810-474-3744

SUMMER SPECIALS
• TUNE-UP SPECIALS
• RECONDITIONED BIKES
$20 OFF USED BIKE WITH THIS AD
LIVONIA SCHWINN
Bicycle & Fitness Center
28860 W. 7 Mile
810-476-1818

TANDEM BIKE - Concord. Excellent condition, barely used. $250/firm. (313) 591-9235

722 Building Materials

OAK VENEER, solid core slabs, (1) 2'4"x6'8", left hinge. (3) 2'6"x6'8", left hinge. (1) 2'8"x6'8" right hinge. (1) 3'x6'8", right hinge. (2) 4'x6'8" double door sets. Hand made white oak stairs 8'x9.5" floor to floor, left hand ¼ circle, 36" wide. OAK VENEER BI-FOLD HOLLOW CORE - 24 pairs, 2'x6'7", 2 pairs 3'x6'7". Brand new fiberglass shower 7'x4'. Great prices. Call Andria 810-626-2835

WINDOWS - (3), never used, double hung, low-E, aluminum exterior, wood interior, white grille, half price at $200 ea. 28x34x4.5. 810-489-3885

724 Business & Office Equipment

COMPLETE SET - electrolysis office equipment with Kree electrolysis machine etc. Best offer. 810-353-1950.

DESKS, full size executive , antique walnut $350; Contemporary $150. Good condition. 810-545-1668

EXECUTIVE DESK, custom made, cherry with ebony inlay, 3 bookcases. $1999. 810-647-9759

LEGAL FILES - 4, 4-drawer including hangers & folders. Like new condition, $400 all. 810-816-9166

LIQUIDATION SALE, Mon., July 15, 9am. Bakery equipment-ovens, refrigerators, freezers, racks, glass front oak counters, signs, office furniture, 2 sinks. Large items must be removed Tue., July 16. Aunt Clara's Cookie Cupboard, 960 W. Ann Arbor Trail, Plymouth. (313) 455-8338

USED OFFICE FURNITURE
BLOW-OUT SALE! Need to sell miscellaneous items immediately. No reasonable offer refused. Computer stands, filing systems, modular furniture, and combination refrigerator/sink units. Good condition. Located in Farmington Hills. Call: (810) 433-1100

726 Office Supplies

KENMORE APARTMENT size harvest gold washer & dryer. $250 (313) 422-4839

728 Cameras

PENTAX SF10 - auto focus, 400 FTZ, many extras, $700/best. eves (313) 522-9628

730 Comm./Industrial/ Restaurant Equip.

BUTCHER SHOP equipment - $20,000 including refrigeration. Must sell. All reasonable offers considered. (810) 774-2201

COCA COLA Post mix system. 4 flavor. Counter top. $1000. (313) 422-4885

732 Computers

APPLE IIe, 2 monitors, 1 color, dual disk drive, printer, games. Great for kids to learn or as WP. $350. 313-464-0960

APPLE II GS, dual drive, Image Writer II, Apple Works, Toy & Printshop, much software, $200/best. Hutch cabinet, $80. (313) 462-2267

IBM PS/2. Epson LQ-570 printer. USR 14.4 fax modem. Omnifax fax machine. Toshiba laptop T2200SX. $1200/best. Call: (810) 208-7165

IBM 486 SX, 14 Ram, 527 HDD, VGA monitor, Sound Card 14.4 Modem, 3.5 & 5.25 drives, software. $1,000. (313) 458-9143

MAC LC II with keyboard, 360 meg HD, 10 Meg of RAM, 4X CD ROM (new), 14" Color Monitor. $699. (810) 540-3355

NINE GAMES for IBM/IBM compatible. Civilization, Sin City 2000, Master of Orion, etc. $100. 810-544-2541

ONE 386 and two 486 computers, one with CD Rom sound & speakers, all work great. (313) 420-4174

PIXIE 14" SVGA energy star monitor. 28MM 1024X 768. In original box $225. (313) 595-0829

SUPER COMPUTER SALE
SAVE $$$ - SUPER VALUES
DEARBORN, MICH
SUN. JULY 14, 10AM to 4PM
ADRAY SPORTS ARENA
14900 Ford Road (M-153)
1 block East of Greenfield
NEW & USED COMPUTERS
Lowest Priced Disks in U.S.A.
SOFTWARE: $2 & UP
Admission: $5.00 (313)283-1754

734 Electronics/Audio/ Video

COMBINATION RECORD player, radio & tape cassette w/2 speakers. Call 4pm-9pm (810) 399-3570

HITACHI CAMCORDER, lots of features. Complete 3 year warranty. Paid $1100, asking $450. (313) 937-0568

STEEL TOWER/GUYS, 60 ft. 2 EL 40M Telrex beam TH2MKIII, 2EL WARC Tribanders. 313-422-9154

740 Farm Produce/ Flowers/Plants

BUY A 10" HANGING BASKET, GET 8" FREE
REDUCED: Acres of annuals & perennials.
NOW IN: Sweet Corn, Tomatoes, all kinds of Berries. Also yard ornaments; covered wagons, surrey's, wheels, wishing wells, light houses & wind mills. Look for White & Blue Stand on 9 Mile (between Telegraph & Beech)

PIE CHERRIES
YOU PICK OR READY PICKED
SPICER ORCHARDS.
Pitting machine. Raspberries starting this week-end.
Call for an up-date.
(810) 632-7692
Open daily 8am-7pm
N of Brighton, US 23, Clyde Rd. exit east

745 Hobbies/Coins/ Stamps

WANTED: Old Toy Trains, Old Toys. (810) 477-0550

747 Jewelry

BUYING!
Gold, Diamond & Estate Jewelry. Watches, Sterling, Signed Costume Jewelry. Antiques, Oriental Rugs. Art Glass & 50's Furniture
TOP PRICES PAID!
Call for Appointment 810-332-3650

748 Lawn Garden & Snow Equipment

HONDA RIDING mower HTR 3009-30" cut, 9 hp. 5 years old. $750. 810-644-6443

INGERSOLL - Riding Mower 12½ HP, 42" deck, 1 year old. $1450. Leave message: (810) 471-0886

JOHN DEERE 1993 - 17 Hp, 48" deck, $3300. Snapper, electric start, self propelled, $225. 313-261-5562

KEMP CHIPPER $700; Stihl Chain Saw, Blower $300 ea.; Dayton Pressure Washer $100; 810-651-3207

LAWN MOWER, Toro 5hp, self propelled, 23" electric key start, recycler, recent tune-up, like new 810 357-2236

MOWER, HONDA, 3 years old, mulcher, bagger. $150/best. (810) 645-5458

MURRAY RIDING MOWER, 12 h.p., 38 inch cut, dual bags, excellent condition, $600. (313) 421-8365

RIDING MOWER - Toro 1991 1032 Recycler, 32", excellent condition, original $1,650, sell $650. (810) 360-1882

SAVE NOW on name brand equipment. Ariens, Bolens, Honda, Lawn-Boy, Toro & Troy-Bilt. Saxton's Garden Center: (313) 453-6250

TORO wheel horse, 0 turn, 724Z, 3 yrs. old. Minor repairs needed. Many extra parts. $1100/best (313) 451-5606

749 Lawn & Garden Materials

MOWER - 3 point hitch, 60 inch finish, made by Ford, practically new, was used only 4 times last summer. $1,400. (517) 546-3735

750 Miscellaneous For Sale

AQUARIUM - 90 gal., all accessories, w/wood stand cabinet, $320/ best. (810) 471-0567

AQUARIUM SALE. Various sizes along with equipment. (810) 661-4384

BABY CRIB, books, kerosene heater, men's clothes, music instruments, spa pump, filter & heater, shelf unit, water cooler. 810-363-5558

BABY JOGGER Stroller, barely used, excellent condition, $150. (810) 646-6634

BED, full size, like new; $150. Girls dresser with mirror & hutch; $175. (810) 848-1959

CRAFTSMAN 10" radial arm saw. Very good condition. $250. Accessories extra. 313-261-7372

CURIO, coffee table & end table, $250 for all. Waterbed, $75. Freezer, $25. Washer & Dryer, $100. Stove, $75. Patio set, $500. (313) 462-2123

DOORS/used commercial entrance, full glass. (2) Approximately 6x7.6. Best offer. John, eves 313-421-0350

DOORWALL - nearly new 6' + with screen & frame. $100. 313-421-9015

ESTHER WILLIAMS Pool, 15x30, Jacuzzi sand filter, 255,000 BTU heater, access. $1,000.313-728-9995

HEATOLATOR & Cemi-2 insert, $400 for both or will separate; stainless steel exercycle with 2 hp. motor, $125; 2 36"x92" mirrors, $75 for both; weed eater, $35; fire chief's car, $50; misc. tools & more. 810-689-0922

MULCHER mower, dining table, 4 chairs & buffet, Caloric rangn, Life-style exercise bike. 313-427-8678

POOL COVERS - 1 solar & 1 winter, like new, 16x32 ft. swim area, $150 each or best offer. 810-689-7208

RECLINER - blue cordoroy, good condition, $30. Call (810) 669-8097

SHOWER-New 34"x34" white 1 piece fiberglass-with drain. Won't fit. Paid $249, make offer. 313-846-3050

TABLE SAW DELTA, 10 in., 2 h.p. heavy duty, single phase, with Biesmeyer Fence, $1000. (313) 882-6672

4 Thomasville medium wood traditional tables, glass tops $150/all. King Trumpet $100. 810-476-0724

TOOL DUST collector. $500 or best offer. Computer, monitor and keyboard. (810) 887-9893.

VIC TANNY Plus Membership; must sell. Contact Ben: (313) 425-8663

751 Musical Instruments

ACCOUSTICAL GUITAR Yamaha APX7, with deluxe carring case, like new, $700. Pevey Amp Envoy 110, $150. (313) 981-0597

Antique Player Piano - refinished, all parts & music rolls, must use professional mover, $600. 810-442-7243

BABY GRANDS - 4 LIKE NEW
$3995 includes delivery, warranty, home tuned.
MICHIGAN PIANO (810) 548-2200

BALDWIN Fantasia - dual keyboard with auto rhythm selection. Excellent condition. $800. 313-459-5897

CABLE CONSOLE piano & bench, walnut-Good condition, $800/best. After 6pm, (810) 624-8933

DRUM SET - Complete 5 piece with hardware. Like new! Great for beginner/pro. $365. 810-775-1441

French Horn Yamaha, professional model, excellent condition! 810-553-0373

GRINNELL CONSOLE
Fruitwood. $895 includes bench, delivery, tuning & warranty.
MICHIGAN PIANO (810) 548-2200

HAMMOND E/311 organ, excellent condition, with original documentation, $400/best. 810-649-6194

LOWREY PIANO & BENCH, beautiful pecan wood. Must see! $1800. (313) 525-5359

LOWREY SPINET - Petite, ornate, French Provincial, walnut. $995 includes bench, delivery & tuning.
MICHIGAN PIANO (810) 548-2200

PEAVEY 210 TX combo amp, good condition. $350. (313) 535-3448

PIANO - Baldwin Console, Pecan wood, outstanding condition. $800. 810-474-5452

PIANO INFO HOTLINE
Piano shopping? Confused? Know more! Call for a free copy of the International Piano Industry Summary. 313 332-9050

PIANO: KIMBALL Spinet. Maple. Good condition. $750. (810) 644-9321

PIANO Kimball Spinet Cherrywood. Good condition. $885 with bench. Bingham Farms. (810) 642-3311

PIANO - Laughead, spinet, medium wood color. Good shape. Asking $700. (810) 471-3128

PIANO - Yamaha, 5' 3", G1. Polished Ebony. Never been played. Asking $12,500. Call eves. 313-562-1098

ROLAND HP2700 digital piano with bench. Like new condition. $1450. 810-661-0380

1)STEINWAY PIANO 40" console, satin ebony. Very good condition. Tuned & regulated. $3000. 2) Bundy alto saxophone $450. 3) Carlos guitar $125. (313) 454-0188

UPRIGHT PIANO: Schumann - Good condition with bench. $1,450. Call: (313) 721-6076

We Buy PIANOS
(Spinets, Consoles, Grands)
Top prices for Steinway Grands - AND -
HAMMOND ORGANS
(B-3, C-3, A-100 & others)
Call Mr. Howard:
313-561-3537

752 Sporting Goods

AK47, PREBAN Norinco 223, 20 inch barrel. Excellent condition. 3 magazines, case, etc. $750. 313-467-6626

ALL IN one Nautilus gym equipment, w/extras, excellent condition, $3500/ best. After 5:30pm 313-422-5145

ARCHERS - Synthetic target Hay - 3 bails - use indoors $100. 313-595-4192

COLT GOLD CUP Series 70, .45, accurized for Bullseye; $700. SPRINGFIELD/CLARK .45 Bullseye, $1050. Call days: (313) 845-2597

GREAT BUYS - Nordic Track Excel, $300; DP Cable Weight Bench $100. Excellent condition (810) 471-1923

21 MAGNUM mallard decoys, 5 feeder decoys & 6 goose decoys, all w/weights & lines. Excellent condition. First $160.00 takes. 313-261-0052

HEALTH RIDER (not a knock-off) almost new w/ videos, & never used sheep skin cover. 810 855-5152

HEAVY DUTY army tent, 16ft. by 16ft., extra poles, ropes, steaks, $450. (313) 261-2248

LABRADOR PUPS AKC, 7 wks., males, yellow-black. $225 to $300. Howell (517) 548-0044

LABRADOR PUPS - AKC, 1 black, 1 yellow, males, champion bloodlines, great hunters, $300. (810)377-4180

LHASA APSO - breadable pair, 7 mos. old, papers, pedigree, $550 pair, $300 single. (810) 528-1457

MC COY Personal Fitness System - $1500 value, excellent condition, needs minor repair. Will sacrifice - $300 firm. (810) 363-5815

NORDIC TRACK Achiever with personal performance monitor. $650. Precision rower, $100. 313-728-6593

NORDIC TRACK Ski 2000, paid $300, sell $200. Cardio Glide Plus, paid $250, sell $175. 313-513-5378

NORDIC TRACK Walk Fit Pro - 1½ years old, excellent condition, $325. Call after 6pm: (313) 454-9316

POOL TABLES
All slate, antique, ultra modern, bar size. Floor model demo's.
810-399-7255 Eves: 810-547-3980

POOL TABLE, $500. Treadmill, $150. Weight bench, $45. (313) 462-2123

SAR 48 308 caliber, FN/FAL, extra mags, bi-pod, dust cover w/weaver base, $1500. (313) 467-6626

STAIR MACHINE, Pro-Form 1005STX, electronic programming. Like new. $235. 810-549-7704

754 Wanted to Buy

LAPIDARY, JEWELRY, print making, art, equipment & supplies. Call: (810) 544-3996

OLD DISHES, glassware, war relics, toy trains, toys, antiques, old guns, partial estates, all old excess accumulations. Tom, 35 yrs. Fair Dealings. (313) 941-2261

ANIMALS
PETS/LIVESTOCK
#780-798

780 Animal Services

FIND IT IN CLASSIFIED

783 Cats

ADORABLE BLACK Male cat looking for good home. Shots, declawed & spayed. $50. (313) 451-1170

ANGORA KITTENS, various colors, Leukemia negative. Shots. $65. Some adults. (810) 334-1369

ASK WHY My Siamese Kittens best buy for lonely, stressed, health! Save time! ½ price. 313-593-0619

BEAUTIFUL KITTENS & SPAYED MOMS - No fleas/ear mites/worms. Shots. Not free. (313) 381-2404

CAT SHOW! July 13th, 9am-4pm. Eddie Edgar Arena, 33841 Lyndon, Livonia, (off Farmington Rd, btwn 5/Schoolcraft). Adults $5, Seniors $4, Children $3. Benefit for Michigan Humane Society.

KITTENS - adorable, 6 wks. old. all shots, assorted colors, litter trained. 810-855-4136

LOTS OF KITTENS & CATS
For adoption Sat, July 13TH, 1-4pm. Old Orchard Theater, Orchard Lk. Rd., N of 12 Mile - The Cat Connection.

784 Dogs

AMERICAN COCKER Puppies - AKC registered, 8 weeks, black, 6 to choose from. (313) 728-0392

BEAGLE - Female, 5 months, all shots $125. (810) 689-0436

BICHON PUPS AKC - Champion stock, wonderful personalities. Vet checked and shots. (810) 229-5140

BORDER COLLIE mix, to good home, 7 mos. old, housebroken, great w/children. (313) 422-5318

BOSTON TERRIER puppies. AKC, shots, wormed. Beautiful. $300. (810) 398-2411

BOXER PUPS A.K.C., Fawn/White, Vet checked, born 6-20, ready 8-1. (313) 261-8967

BRITTANY PUPPIES AKC, orange/white, good hunters & pets, Available early Aug. reasonable. 313 422-1388

BRITTANY PUPS, AKC & OFA, excellent field & show champion bloodlines, 8 wks. old. Only 2 beauties left. Must see!(313) 422-9148

CHINESE PUGS - Home-raised, 8 wks, lovingly bred, gentle temperament. Show or pet. AKC register, shots, Mosquito intercepter, trained. (313) 534-3056

CHOC LABS, AKC. Males/females. Ready 7/6/96. $400. (810) 685-0775

CHOW - 1½ yr old male, neutered. Good personality!-but needs adults! Call after 5pm: (313) 464-8132

COCKER SPANIEL pups: Purebred, males & females, 1st shots & wormed. $165. (313) 837-5347

COCKER SPANIEL - Pups. AKC, 5 males, 2 Partie & 3 buffs $250/Partie, $200/Buff,1st Shots. 313-728-8223

COLLIE, PUREBRED, 2 year female, obedience trained, show quality. To good home only. (313) 432-9164

COLLIE SHEPARD MIX, male neutered, free to good home. (810) 352-2539

DALMATIAN PUPS - AKC Hearing, shots, 10 weeks, 1 male, 2 females. (313) 729-7062

ENGLISH SPRINGER Spaniels - AKC, 1st shots & wormed. $150. (313) 454-9683

GERMAN SHEPHERD: AKC, 3 months old, female, black, $300/best. Call: (313) 837-5347

GERMAN SHEPHERD Puppies: AKC, OFA. Females, black, black/tan, $350-$450. (517) 265-2453

GIANT SCHNAUZERS
AKC, 3 shots, ears cropped, 1 male, 2 females. 313-883-6763

KUVASZ FEMALE - $500. For reservations & breed information call: (810) 887-5025

LAB - chocolate mix. 8 mos. Female, spayed. Exceptional personality. 810-855-4136

LAB & Golden Retriever Mix: 2 males, 10 weeks old, shots & wormed. $85. (313) 837-5347

LABRADOR PUPS AKC, 7 wks., males, yellow-black. $225 to $300. Howell (517) 548-0044

LABRADOR PUPS - AKC, 1 black, 1 yellow, males, champion bloodlines, great hunters, $300. (810)377-4180

LHASA APSO - breadable pair, 7 mos. old, papers, pedigree, $550 pair, $300 single. (810) 528-1457

MIX SHELTE/BLACK Lab pups, shorter haired, 9 wks. old. 2 females; 1 male, $25 ea. 313-581-7470

PEKINGESE AKC registered. 1 male, 1 female, 10 mos. old. (313) 459-2344

POODLE PUPS - Toy, black, AKC, champion blood line, shots, wormed & housebroken. 8 Wks. $500-$600. (810) 473-2061

PUGS - AKC, 6 weeks old, 4 males, 4 females. Call (313) 981-5226

RAT TERRIERS, UKC Registered $350 (810) 683-9436. Pager (810) 610-9273

ROTTWEILER PUPPIES AKC, champion bloodlines, shots & wormed, family raised. 313-534-0376

ROTTWEILER PUPS: AKC: Home raised. OFA. Champion sired. Shots, guaranteed. (810) 442-2357

ROTTWEILER RESCUE - Rescue & adoption. Foster homes needed. 810-334-5223

SAMOYED PUPPIES - ready July 13, no papers, $225. Call (810) 685-0418.

SHETLAND, AKC, shots, wormed, 6 weeks, sable & white, $400. (313) 255-4819

SHIH TZU: family moving out of state and cannot take their little darling with them. 19 month old female needs a good home with loving family. Spayed, small & very sweet. Playful and will add year-round sunshine to your home. Prefer non-smoking home. For more details call heart-broken owners: 313-416-5655

SHIH TZU - 14 mos old, brown & white, spayed female. Housebroken, loves kids. (810) 740-3502

SHIH TZU Puppies. Intelligent & adorable. Health guanteed. $210/ best. Eves: 313-291-8228

SHIH-TZU PUPS - AKC, first shots, males/females, Visa/Master Card. 313-459-3764 or 313-453-4295.

SIBERIAN HUSKIE, red & white, 2 year old female, spayed, tame & people-friendly $100. 810-545-0676

TERRIER MIX - 5 yr. old female, black shaggy, loveable, good for retired cou

814 Construction, Heavy Equipment

DRAGLINE, 45FT boom, ¾ yard bucket diesel, lorain motorcrane on wheels, good working condition. $5,500/best offer. (517)546-9228

816 Auto/Truck-Parts & Service

FORD EXP 1987. Frame damage, good engine and parts or repairable. (313) 459-5229

NEW PARTS FOR LESS. Fenders, Hoods, Doors, Bumpers, Lights & More! Action Body Panels & Mile/Telegraph. 313-534-7500

1988 S-10 Chevy Box with Tailgate. Excellent condition. $800 or best offer. (810) 588-3214

818 Auto Financing

GM
FORD
CHRYSLER
EMPLOYEES
0 DOWN
BAD CREDIT NO CREDIT- OK
Special auto loans available one year job required. 24 hour approval. Call Used Cars At (313) 261-6900
Olson Olds Livonia

819 Autos Wanted

ABSOLUTELY
HIGHEST $ PAID FOR Quality Cars & Trucks
We buy with integrity
Please call Jeff Benson Car Co (313) 562-7011

WE BUY CLEAN LATE MODEL USED CARS Call Rich at,
BOB JEANNOTTE BUICK
(313)453-4411

WE BUY CLEAN LATE MODEL USED CARS Call Rich at,
BOB JEANNOTTE BUICK
(313)453-4411

820 Junk Cars Wanted

ALL AUTOS-TOP$$
Junked, wrecked or running.
E & M: 474-4425
Evenings 313-460-4060

822 Trucks For Sale

CHEVROLET 1996 Extended Cab, Vortex 350, leather. Loaded! Looks new! $19,900 (313) 844-3465

CHEVY 1994 C1500 Pick-up, V8 Silverado, low miles!
PANIAN CHEVY
(810) 355-1000

CHEVY, 1995, S10 extended cab, V6, 5 speed, red, loaded, clean. 810-642-0713

CHEVY 1986 S-10, long bed, 1 owner, automatic, well maintained, new tires, $2300/best. 313-416-0145

CHEVY 1991 S10 - 5 speed, am/fm cassette, air, 76,000 miles, with cap & bed liner. $4500. 313-397-7250

CHEVY S-10, 1985 - 4 speed, 117,000 miles, $850 or best. 313-532-3819

CHEVY SUBURBAN 1986 - runs but needs work, $650 (313) 459-0252

DAKOTA 1996- Assume low lease- $235 /mo. Automatic, V8, tow pkg, sunroof, 3,000 mi. (313)421-3578

DAKOTA, 1992 Club Cab LE, cap, V-6, automatic, air, all options, like new, 35,000 miles, $11,500. 313-455-8277

DODGE 1992 Dakota Club Cab, V-6, 35,000 actual miles. $9890.
FOX HILLS
Chrysler-Plymouth-Jeep-Eagle
313-455-8740 313-961-3171

DODGE RAM 1981 6 cyclinder. Good condition. $1000/best offer. (313) 533-4102

DODGE 1994 Ram SLT, low miles, very clean, undercoated, bedliner. Loaded. $14,900. (313) 537-8109

DODGE 1996 Ram 1500 "SLT Sport" V8, automatic, air, power windows/locks, cruise, tilt, bright red. $18,596.
DEMMER FORD (313) 721-2600

DODGE, 1983, V-8, automatic, well kept, 79,000 miles, 3/4 ton, with cap. $1,900. Call: (810) 476-7963

FORD 1987 F-150 - 4.9 L, 4 speed, fiberglass cap, good condition. $3,600/ best. 313-336-2007

FORD 1994 F150, 26,000 miles, diamond plate kit, aluminum wheels. $10,894.
DEMMER FORD (313) 721-2600

FORD 1989 F-150 - Work truck, body & engine well maintained. Excellent condition. $3000. (313) 937-2535

FORD F150 1997 4 x 4. Extended cab. 3 door. Loaded. Trailer tow package. 1,800 miles. $25,900. (810) 471-2892

FORD F150 1996 XLT - Supercab, 4x4, loaded, CD, 5.8 Liter, 4,500 miles. $24,000 (810) 356-7562

FORD 1988 F-150 XLT-4x4, air, power steering/brakes, 5 speed, 119m miles. $5300/best. 313-981-0219

FORD 1995 - F-150 XLT 4x4, 7500 miles, loaded. Like New. $18,000 (313) 453-3718

FORD 1994 "Lightning" F150, 5.8 liter H.O. engine, air, power windows, power locks, F.M.C. Extra step unit, low miles. $16,994.
DEMMER FORD (313) 721-2600

FORD 1994 Mark III F150 Supercab Conversion. Pick-up, leather, V-8, automatic. All the toys, low miles. $17,495.
DEMMER FORD (313) 721-2600

FORD 1988 Ranger - 4 cylinder, 5 speed, 88,000 miles, good tires, $2400. Brighton. (810) 229-4611

FORD 1994 Ranger STX Extended Cab, V6, 5 speed, air, cruise, tilt, stereo cassette, one owner, trade. $11,900
Dick Scott Dodge
684 Ann Arbor Rd.
(313) 451-2110 (313) 962-3322

FORD 1992 RANGER SuperCab XLT with leer top. Excellent condition. $6200/best. (810) 437-4511

FORD RANGER 1986, XL, needs work, must sell. $1800. 313-722-4933

FORD 1995 RANGER XLT, 14,000 miles, air, automatic, cassette, nicest little truck in town! $11,288.
OLSON OLDS (313) 261-6900

FORD - 1990 Ranger XLT. Very nice, 135,000 miles. $3700. Leave name & phone number. 313-420-0700

FORD, 1993, XL pickup, 6 cylinder, automatic, 43,000 miles, fiberglass cap. $8400. (810) 471-9184

GMC PICK UP 1992 - Loaded, cap, 2 tone, 17,800 miles. Showroom condition. $13,000. (313) 453-5129

GMC 1994 Sonoma, 22,600 miles, air, 5 speed, 4 cylinder, CD changer with cassette, asking $11,000. Ask for Brian. 313-455-4829

GMC 1994 Sonoma, extended cab, well maintained, 4.3L, towing package, air, cruise, automatic, AM/FM cassette, newer brakes & tires. $10,200. (517) 546-5117

GMC 1995 Sonoma, extended cab, SLE, V6, automatic, loaded, cargo cover, bedliner, warranty, 29,000 miles. $16,350/offer. 313-420-9052

JEEP 1990 COMANCHE
86,000 miles, 5 speed,
$4,995 with warranty
All Car (313) 937-2620

RANGER 1988 pick-up, excellent condition, low mileage, 1 owner. Best offer. (313) 427-4161

RANGER 1994 "SPLASH", air, only 21,000 miles. Must see!! $9994.
DEMMER FORD (313) 721-2600

RANGER 1994 XLT, excellent condition, 28,000 miles, 5 speed, air, bedliner, cover. $9100. 313-455-0002

RANGER 1993 - XLT Ext. cab, 4 cylinder, 5 speed, aluminum wheels. Excellent. $6500. 313-326-3577

RANGER 1994 XLT - many extras, 19,000 miles. Must see! $8,750 firm. (313) 397-5845

RANGER 1990 XLT - 5 speed, 60,000 miles, air, new tires. Must see! $5900. 313-981-4153

RANGER 1994 XLT - Supercab, V6, good condition, 43,000 miles, $10,500/best. (313) 421-6879

RANGER XLT 1995 - Super cab, 5 speed, 4 liter, air, loaded, $12,500. (313) 495-0342

S-10 1995 Pick-up "ZR2" Off Road Package, Clean!
PANIAN CHEVY
(810) 355-1000

SUBURBAN 1988 Silverado- Loaded, good condition, $6395. 810-477-0115 or 810-334-7386

TOYOTA TACOMA 1995 - 4x4, 2.7L, 4 cylinder, 150 HP, less than 8500 miles, automatic, air, am/fm cassette, bedliner. $15,900. (810) 229-6695

824 Mini-Vans

AEROSTAR 1991 Eddie Bauer 4x4, extended, loaded, 69,600 miles, $9,700. Call: (313) 459-2259

AEROSTAR 1991 - Electronic 4 wheel drive, regular length. Interior/exterior excellent condition. 106,000 miles. $5200. 810-478-8780

AEROSTAR 1992, Loaded, 75,000 miles. 100,000 miles extended warranty. $7800 (810) 624-9304

AEROSTAR 1992, loaded, 29,000 miles, perfect condition. Dark green, $7500. (810) 474-6738

AEROSTAR, 1988 - 130,000 miles, must sell, $2,050 or best offer. 810-360-8854

AEROSTAR 1990, 96,000 miles, new rear axle with 1,000 miles. $5000/best. 313-533-4262

AEROSTAR, 1992 XL, automatic, air, full power, hi-way miles, $6,200/best. 810-543-2700 or 313-844-1121

ASTRO 1994 CL, AWD, extended, 4.3 liter, 7 passanger, 40000 miles, all power, hitch, very clean, $15,500. (810) 853-9359.

ASTRO, 1992, CL, loaded, trailer package, 75,000 miles, excellent condition. $11,500. 313-425-2374

ASTROVAN 1987 - Loaded. High miles. Good condition. $3000. 810-689-5954

CARAVAN 1989 LE - all power, loaded, new brakes/tires/tune-up, 93,000 miles, fantastic shape in & out, $2,775. SOLD

CARAVAN 1991, 77,777 miles, 20-25 miles per gallon, new paint. Excellent! $6000. (810) 478-3438

GENERAL TRAILER RV CENTER
Midwest's Largest RV Dealer

'96 STARCRAFT•DUTCHMEN
Mid-Size 6 Sleeper
$2,995
Only $59 per month
0 Down Financing Available
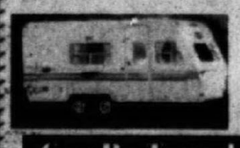
'96 AeroLite Trailer
Full Self Contained
Models From:
$8,995
Can Be Towed By Mini Vans

'96
22' Four Winds
$29,995
Over 250 Preowned RV's In Stock
WIXOM / NOVI
I-96 Wixom Rd Exit
(810) 349-0900

824 Mini-Vans

CARAVAN 1992 SE, excellent! 6 cylinder, air, stereo, 7 passenger. $8500/best. (313) 562-1583

CARAVAN 1994, White, 3.3 litre, V6, 36,000 miles, nicely loaded. $13,200. Clarkston. (810) 620-6643

CHEVY 1994 Lumina APV Van. All the power, automatic, sliding door. Only $11,900.
FOX HILLS
Chrysler-Plymouth-Jeep-Eagle
313-455-8740 313-961-3171

CHRYSLER 1994 Town & Country Luxury Van, dual heat & air, loaded, 15,000 miles. Lease cheap! $18,990.
FOX HILLS
Chrysler-Plymouth-Jeep-Eagle
313-455-8740 313-961-3171

CHRYSLER 1992 Town & Country, white, wood trim, leather interior, 4 bucket seats. Excellent condition. $16,000/best offer. (810) 373-9024

DODGE 1990 CARAVAN LE - Every option! V-6, 89,000 miles. Very clean! $6000/best. (313) 427-9262

DODGE 1985 Caravan LE. Low miles, very good condition. $2650. (810) 698-4237

DODGE CARAVAN 1994 - V-6, PS/PB, cruise, air, tinted glass, low miles. $13,800 (313) 427-2891

DODGE 1990 Grand Caravan SE, original owner, non-smoker, very good condition. $4300. Call after 4pm, 313-981-4183

FORD 1991 AEROSTAR XLT, loaded, excellent condition, 79,000 miles. $6700 (810) 474-6325

FORD AREOSTAR 1989 XL, A/C, too many options to list, looks & runs great! $4895 (313) 728-0579

FORD - 1995 WINDSTAR GL auto, air, 7 passanger, White/Gray, 44,000 miles. $13,900. (810) 553-3267

GMC 1987 Safari SLT - 8 passenger, loaded, new tires, very clean, $5500 (313) 427-5875

GRAND CARAVAN 1988 LE - V6, loaded, 100,000 miles. Excellent condition. $5,000/best. 810-737-1677

GRAND CARAVAN, 1994, SE, Ltd. Edition, 22,000 miles, full power, $15,950. (810) 646-4762

GRAND CARAVAN, 1994, SE, Ltd. Edition, 22,000 miles, full power, $15,950. (810) 646-4762

GRAND CARAVAN 1994 SE, V6, automatic, air, power windows & locks, cruise, tilt, child seat & more! Only 25,000 miles. $15,900.
Dick Scott Dodge
684 Ann Arbor Rd.
(313) 451-2110 (313) 962-3322

GRAND VOYAGER 1988 LE - V6, auto, fully loaded, hitch, 92,000 miles, new tires & brakes, excellent condition. $5000. (810) 689-4676

GRAND VOYAGER 1993 low mi, excellent, 4 captain chairs, full power, tint glass, $12,450. 810 647-4205.

GRAND VOYAGER 1990 SE, air, cruise, 3.3 liter, V-6, new tires & brakes, $4,800. (313) 455-8099

LUMINA 1990 APV - loaded, excellent condition, 73,000 miles. $8,000 or best. (810) 370-0727

MERCURY VILLAGER GS 1995 - Excellent condition. $15,000. Evenings (313) 495-1074

OLDS 1992 SILHOUETTE, loaded, leather, special today! $8,988.
OLSON OLDS (313) 261-6900

PLYMOUTH 1993 GRAND VOYAGERS SE, V6, all the toys, 2 available. $12,995.
Livonia Chrysler-Plymouth
(313) 525-7604

PLYMOUTH VOYAGER 1993. Teal. ABS. Loaded. 5 CD changer. 56,000 miles. $10,000. (810) 542-9666

PLYMOUTH 1989 Voyager LX - Loaded, good condition. Must sell - $4,900/best. (810) 344-5210

PONTIAC 1993 Transport SE, 3.8 liter engine, loaded, excellent condition. $13,500. (517)545-3251

TOWN & COUNTRY 1993, MPV, leather, loaded, special today! $12,988.
OLSON OLDS (313) 261-6900

826 Vans

AEROSTAR 1993 Extended Sport Wagon, 4.0 liter, automatic, air, loaded. $12,993.
DEMMER FORD (313) 721-2600

ASTRO 1992 Cargo Van, perfect light work van!
PANIAN CHEVY
(810) 355-1000

B-250 1992 Conversion Van, V-8, automatic, air, power locks, cruise, tilt... $7495.
Dick Scott Dodge
684 Ann Arbor Rd.
(313) 451-2110 (313) 962-3322

BEAUVILLE 1989, V-8, air, power locks, 8 passenger, cruise, cassette. $7485.
JACK CAULEY Chevrolet/Geo
(810) 855-0014

CHEVY 1993 Beauville Van, 12 passenger. Only $14,996.
PANIAN CHEVY
(810) 355-1000

CHEVY GT, 1990 Conversion, 65,000 miles, 350V8, $6800. 313-532-2827

DODGE B250 Cargo 1993, automatic, air, V8. Priced to sell at $11,788.
THE BIG STORE
CAMPBELL DODGE 538-1500

DODGE 1994 conversion van, hi-top, 31,000 miles, loaded, $15,988.
Tamaroff Dodge 810-354-6600

DODGE 1992 Conversion, loaded, TV, VCR, rear radio, rear air, more. $12,000 (313) 981-3916

DODGE 1989 Grand Caravan LE, new transmission & radiator, well kept. $4250 313-838-0248

DODGE 1990 Ram, 43,000 miles, wheelchair lift, many extras. $15,000 or best offer. (313) 563-2679

DODGE 1992 RAM - 8 passenger, air. Runs great! Excellent condition. $5900. (810) 960-9734

FORD 1989 Aerostar, V-6, automatic, air, clean. $4988.
Tamaroff Dodge 810-354-6600

FORD 1993 Cargo Van, 29,000 miles, power windows/locks, cruise, tilt, cassette, captains chairs, dual air/heat. $12,993.
DEMMER FORD (313) 721-2600

FORD 1995 "Chateau" Club Wagon, V8, automatic, dual air/heat, quad captains chairs with bed seat, power windows/locks, cruise, tilt, cassette. Top of the line!! $17,995.
DEMMER FORD (313) 721-2600

FORD 1994 "707" Conversion - 351, V8/auto power, dual air & heat, TV, VCR, totally loaded, low mileage. $18,995. (313) 663-9104

FORD 1995 E350 Club Wagons XLT, 15 passengeth, cloth seats, automatic, V-8, dual air/heat, power windows/locks, cruise, tilt, cassette, low miles, $16,995.
DEMMER FORD (313) 721-2600

FORD 1993 E-350 Club Wagon, 351, V-8, automatic, dual air, cruise, tilt, 15 passenger & more, 34,000 miles, 1 owner miles. $15,900.
Dick Scott Dodge
684 Ann Arbor Rd.
(313) 451-2110 (313) 962-3322

FORD 1995 E350 Club Wagon XLT, 12 passenger, 5.8 liter, V-8, automatic, dual air/heat, power windows/locks, cruise, tilt, 11,000 miles. $18,995.
DEMMER FORD (313) 721-2600

FORD, 1989, E-150 Conversion. Great condition, captains chairs, 8 cyl., 91,000 miles. $5,000. 810-679-6635

MERCURY 1994 Villager, 4 to choose from, 1 owner, super low miles, starting at $14,999.
CRISSMAN
1-800-368-3325

PLYMOUTH 1988 Voyager, very good condition, new tires, runs well, 1 owner, $4,500. (810) 855-1772

826 Vans

PLYMOUTH 1994 Voyager SE, V-6, full power, alloys, 10 year Limited Edition model. $12,995.
Livonia Chrysler-Plymouth
(313) 525-7604

WINDSTAR 1995 GL Wagon, 7 passenger, 33,000 miles, automatic, air, power windows, power locks, cruise, tilt, cassette, loaded. This weeks special!! $14,995
DEMMER FORD (313) 721-2600

WINDSTAR 1995, 19,000 miles, loaded, showroom condition.
HINES PARK
LINCOLN-MERCURY 313-453-2424

828 Jeeps/4 Wheel Drive

BLAZER'S 1995, 2 and 4 door. All ready for delivery.
PANIAN CHEVY
(810) 355-1000

BLAZER 1994 S-10 - 4 door, loaded, excellent condition, CD. $15,900. (313) 525-6872

BLAZER 1991 S-10, 2 door - 4 wheel drive, loaded. $9500/best. 453-0761, leave message

BLAZER 1986 S-10, 75,000 miles, many extras, good condition, well maintained, no rust. $3900 SOLD

BLAZER 1991 4x4, 4 door, only 57,000 miles!
PANIAN CHEVY
(810) 355-1000

BODY MAN 1992 special Jeep Cherokee 4x4, 4.0 Liter, automatic, air conditioned, tilt, cruise, power steering, power brakes, stereo, luggage rack, rear defrost/wiper, aluminum rims, Reese hitch, runs excellent. Needs quarter, hatch & bumper. $7300 (517)548-3602

BRONCO 1993 - black, loaded, good condition, $15,700/ best. after 7pm: (313) 341-6387

BRONCO II, 1989, 67,000 miles, loaded, mint. $7,800. 810-348-5100, #102. 313-462-1047

BRONCO II 1989 XLT - 4x4, 5 speed, loaded, clean. Highway miles $4900 (313) 462-2112

CHEROKEE 1994, excellent condition, 58,000 miles, loaded, air, non-smoker. $13,500. (810) 549-1292

CHEROKEE LAREDO- 1992 4 door 4x4, loaded, white w/gray interior, 89,000 hiway miles. Excellent condition. Asking $11,990. 810-615-2898

CHEROKEE LAREDO 1992 - 4 door, loaded, low miles, wife's car. Like new! $14,500. (810) 349-0129

CHEROKEE 1993 Limited - 58,000 miles, 5.2 liter, V8, loaded, CD. Excellent. Offers. (313) 606-1004

CHEROKEE 1990 Sport-2 door, 4x4, automatic, power steering/brakes, air, stereo, good condition, newer tires, $7500. 810-644-5656

CHEROKEE 1994, 4x4, door, automatic, air conditioning, 26,000 miles, $14,688.
Tamaroff Dodge 810-354-6600

CHEVROLET S-10 Blazer, 1992, 2 door, 4x4, automatic, loaded, 50,000 miles. Mint. $13,800 /offer 810-646-7773

CHEVY 1986 Blazer S-10 4x4 Tahoe Sport. Loaded. Clean. V-6, 95,000 miles. $5300. Sharp, must see! (517)223-7698

CHEVY 1994 C2500 Silverado 4x4, 3/4 ton, 350 V-8 engine, automatic, air, red, 24,000 miles. $17,994
DEMMER FORD (313) 721-2600

CHEVY 1993 S10 4x4, extended cab, 4.3L V6, loaded, CD. $12,700/best. (313) 455-2945

CHEVY 1995 TAHOE LT, 4 door, 4 wheel drive, white/tan leather, 13,000 miles. $26,900 (313) 432-9903

CHEVY 1992 4x4 Silverado, extended cab, loaded, automatic. $14,500/best. 313-261-1871

EXPLORER 1995, 2 door, air, bright red, 15,000 miles. $16,595.
DEMMER FORD (313) 721-2600

EXPLORER, 1994, 2 door Sport, 4x4, Automatic, loaded, 23,000 miles, excellent. $17,800. 810-305-9274

EXPLORER 1991 Green Sport - New brakes/muffler. High expressway miles. Maintained well. Great buy, must see. $7900/best 313-425-0965

EXPLORER 1995, 19,000 miles, moonroof, 4x4.
HINES PARK
LINCOLN-MERCURY 313-453-2424

EXPLORER 1994 Sport, air, power windows/locks, low miles, green. $14,995.
DEMMER FORD (313) 721-2600

EXPLORER 1994 Sport 4WD, 4 Liter V6, white, 26,000 miles, automatic, air, power, cruise, grey leather, perfect, $17,900. (810) 358-1846

EXPLORER 1994 Sport, 4x4, 2 door, JBL, sunroof, power, must sell. $15,000. (810) 258-9787

EXPLORER 1993 XLT, 4x4, automatic, full power, loaded, excellent, 75000 hi-way miles, $12,950/best. Eves. (810) 624-2453.

EXPLORER 1991 XLT, 4X4, 4 door, automatic, air, full power, alloys, low miles, excellent condition, $13,995.
Livonia Chrysler-Plymouth
(313) 525-7604

FORD 1994 Explorer, 19,000 miles, 4x4, 1 owner, fully loaded, automatic. $15,995.
CRISSMAN
1-800-368-3325

FORD 1993 - Explorer, 4x4, 4 door, auto., sunroof, tow pkg, 49,700 miles. Clean. $14,400. (313) 422-7526

FORD 1993 Explorer XLT - Fully loaded, automatic, V6, leather interior, black on grey, 85,000 miles. $12,000/best. (810) 524-3245

FORD 1994 Explorer XLT 4x2, 4 Door, 5 speed, full power, loaded, alarm, $14,300. (810) 349-8822

FORD 1991 F-150 - Night package, cap, bedliner. Super clean! Low miles! $10,800. (313) 274-1777

FORD F150 XLT 1990 - Extended cab, loaded, exc. cond., 78,000 miles, cap. $9,750. (517)548-3914

FORD 1992 F150 XLT 4x4, automatic, air, custom wheels, roll bar. Super Sharp! $13,960.
FOX HILLS
Chrysler-Plymouth-Jeep-Eagle
313-455-8740 313-961-3171

FORD 1994 Ranger 4x4 Supercab "STX", 4.0 liter, air, power windows, power locks, cruise, tilt, 26,000 miles. $14,994. 3 others available.
DEMMER FORD (313) 721-2600

GMC JIMMY, 1984 - 2 door 4x4 V6, automatic. All power accessories, 65,000 original miles. Owner deceased, must see! ★★★★SOLD

GMC 1994 Jimmy SLE, 4 door, 4x4, loaded, alarm, 38000 miles, $15,000/best. (313) 397-9107.

GMC 1992 Jimmy SLT, 4 door, loaded. Excellent condition. $12,900/best. (810)227-9439

GMC 1987 Suburban, 350 cu.in. engine. New tires, rebuilt transmission. $6,000/best. (517)546-3064

GMC 1995 4x4 Yukon GT, All the toys including leather, 1 owner trade. $24,900.
Dick Scott Dodge
684 Ann Arbor Rd.
(313) 451-2110 (313) 962-3322

GMC 1995 Z71 Sierra extended cab, heavy duty package. 10,000 miles. $23,500/best. 313-482-1794

GRAND CHEROKEE 1994 - Hunter green, loaded, excellent condition, $18,750. (810) 253-9422

GRAND CHEROKEE Laredo 1993, V6, new tires & brakes, cd, low 60,000 miles. $16,500 (810) 647-2816

GRAND CHEROKEE, 1994 Larado, 33,000 miles, loaded, like new, $18,998.
Tamaroff Dodge 810-354-6600

GRAND CHEROKEE 1993 Laredo, 74,000 highway miles, excellent, $13,500/best. Eves: 313-594-8743

GRAND CHEROKEE 1994 Laredo 4x4, V8, 30000 miles, white, $17,900. Evenings (313) 953-1184

828 Jeeps/4 Wheel Drive

GRAND CHEROKEE 1996 Laredo 4x4. All the toys! Alloy wheels, 4,700 miles, emerald green. Must see! $23,995.
Livon a Chrysler-Plymouth
(313) 525-7604

GRAND CHEROKEE 1993 Laredo, 6 cylinder, automatic, air, power windows/locks & drivers seat, cruise, tilt, am/fm stereo cassette, aluminum wheels, 4x4 & more! $16,500.
Dick Scott Dodge
684 Ann Arbor Rd.
(313) 451-2110 (313) 962-3322

INSULATION INSTALLERS, Experience, or will train. Starting $8. Apply at: Jones Insulation, 22811 Heslip, E. of Novi Rd. N. off 9 Mile, Novi. (810) 348-9880

INTERNATIONAL 1971 Travel-All (like Suburban) New battery/exhaust/brakes. V8, New Mexico Truck. $1500/best. 313-421-5280

JEEP 1996 Grand Cherokee Laredo, 4x4, fully loaded, 3000 miles, $26,500. Jim, 313-235-8511

JEEP 1995 Grand Cherokee LTD, flash red, V-8, loaded. Lease me! $25,500.
FOX HILLS
Chrysler-Plymouth-Jeep-Eagle
313-455-8740 313-961-3171

JEEP 1993 Grand Cherokee LTD. Red, low miles, full warranty thru 1999. CD, excellent condition. 810-380-9090 OR 810-363-3376

JEEP 1994 Wrangler, automatic, soft top. $12,440.
FOX HILLS
Chrysler-Plymouth-Jeep-Eagle
313-455-8740 313-961-3171

JEEP 1995 Wrangler, Rio Grand Edition, soft top, 4 cylinder, 5 speed, excellent condition. $12,500. (810) 220-8099 days or (810) 437-0442 eves.

JEEP 1989 Wrangler, 2 tops, 6 cylinder. $8870.
FOX HILLS
Chrysler-Plymouth-Jeep-Eagle
313-455-8740 313-961-3171

JEEP 1990 Wrangler 4x4, low, low miles, only $6888. (313)453-4411
BOB JEANNOTTE BUICK

JIMMY 1993 SLT, 4x4, 4 door, black leather, loaded, CD, trailer package, keyless entry, code alarm, 50,400 miles, $14,500/best. 810-932-9267

JIMMY 1987 - 4WD, automatic, air, all power, clean, reliable, little rust, $4,500/best. 810-360-1648

NISSAN 1992 4 wheel drive. Air, cap, 6½ ft. Meyers plow, $7500/best. (810) 486-2583

RAM CLUB Cab 1995, 4x4, 360 V-8, automatic, air, power windows/locks/drivers seat, 4 wheel ABS, infinity CD, all trailer tow, all toys, $23,900.
Dick Scott Dodge
684 Ann Arbor Rd.
(313) 451-2110 (313) 962-3322

RAM 1994 2500 4x4, V8, automatic, snow plow package & more! Save Thousands! $16,900
Dick Scott Dodge
684 Ann Arbor Rd.
(313) 451-2110 (313) 962-3322

RANGER 1994 Supercab 4x4 XLT, green, V-6, 5 speed, air, 33,000 miles. $13,994
DEMMER FORD (313) 721-2600

SILVERADO 1994 Extended Cab, 4x4, step side, loaded, low miles. Must see! $18,985.
JACK CAULEY Chevrolet/Geo
(810) 855-0014

SUBURBAN 1994 Silverado, very clean, fully loaded!
PANIAN CHEVY
(810) 355-1000

WRANGLER 1990, 4 cylinder, 2 bikini tops, bra. $6,500/best. 313-535-6497 or pager 780-3378

WRANGLER 1988 - 6 cylinder, 5 speed, air, soft top, new tires. 72,000 miles. $5600 (810) 649-0210

WRANGLER 1993, 6 cylinder, hardtop, air condition, extra sharp! Only $13,288.
THE BIG STORE
CAMPBELL DODGE 538-1500

WRANGLER 1992 3 tops. 4 cyclinder. 5 speed. Sound bar. Lockbox. $10,400. (810) 644-7431

YUKON 1995, 9000 miles, loaded, leather, burgundy, excellent condition $24,000 or best. (313) 459-8161

YUKON 1996 SLT, Green/Tan, every option, 2000 miles, excellent condition, $31,900. (810)231-6820

830 Sports & Imported

ACURA 1988 INTEGRA LS Special - Sporty, white, 5 speed, 2 door, air, power windows, cruise, moonroof. $4500. (810) 745-1985

AUDI 1988 "90" - red, 5 speed, leather interior, runs great. $2900/best offer. Call: (810) 626-9625

BERTONE 1983 - removable top, air, all power, 5 speed. Southern car. 63,000 miles. $2950/best. (810) 543-7494 or (810) 242-4901

BMW 1984 - 528 E. 4 door, Clean, Nice Car. $3500/or Best Offer. (810) 332-5025

BMW 1987 325, great condition, 4 door, new brakes, 140,000 miles, must sell! $5000. 810-476-0872

BMW-1992 325i, Black w/gray leather, sunroof, 5 speed, excellent condition. 53,000 $15,900. 810-625-2912

BMW 1992 325i - 4 door, automatic, green, camel cloth, loaded, moonroof, 67,000 miles, mint, $18,450/best offer. 810-851-4645

BMW 1992 525i - Gray, black leather, 5 speed, 75,000 miles, $15,900. 810-855-8436

BMW 1992 325i. Red/black leather, 4 door, automatic, loaded. 55,000 miles. $17,000/best. 810-716-0902

CAMARO 1995, automatic, T-tops. Sale price $12,996.
PANIAN CHEVY
(810) 355-1000

CAMERO - 1990 IROC Convertible, Red, loaded, leather, 1 owner. Very nice. $13,500/best (313) 482-1794

CELICA, 1990 GTS, sunroof, leather, 5 speed, high miles, well maintained, $6,850. 810-349-6261 or 810-349-8791

CHRYSLER TC by Maserati 1991, 2 tops. Rare. Excellent condition. $13,500/offer. (810) 646-7773

CORVETTE 1982, all options/original/documentation, stored, 56K miles, $12,500. 451-0374/page: 313-280-9580

CORVETTE 1994, black, black leather, C/D, glass top. $22,985.
JACK CAULEY Chevrolet/Geo
(810) 855-0014

CORVETTE 1989 - black on black, 41,000 miles, must see, $16,500. (313) 397-5997

CORVETTE 1988 Convertible - maroon/ saddle, loaded, stored, mint, low miles, $17,990. (810)477-3539

CORVETTE 1994 Convertible. Absolutely loaded. Fast!
PANIAN CHEVY
(810) 355-1000

CORVETTE 1993 Convertible, every possible option, new ZR1 tires, polo green/tan, $27,500. 313 455-5574

CORVETTE 1991 Convertible - triple black, every option. Call days after 11am: 810-679-6500

CORVETTE 1994 Convertible, triple black, chrome wheels, low miles. Priced to sell!
(313) 453-7500
DON MASSEY
I-275 Exit #28 in Plymouth

CORVETTE, 1981, excellent condition, 350 engine, automatic, power steering, brakes, windows, cruise, tilt, air, glass tops, bright red exterior/black interior. $16,700/best. Call Mike 313-660-7667

CORVETTE 1969, glass top, one owner, loaded, excellent condition. $17,800 or offer. Private. (810) 474-9500

830 Sports & Imported

CORVETTE 1984 - gold, tan interior, 25,000 miles, automatic, stored winters, $14,000. 810-473-9244

CORVETTE 1987 - Must see! Excellent condition, and only 28,000 miles. Burgundy with graphite interior. $13,300. (810) 932-1048

CORVETTE 1993 - Polo green/tan, mint condition, brand new GSC tires, 32,000 miles. $23,200. Voice Mail: (810) 529-4959

CORVETTE 1988, Red Convertible, 28,000 miles, $20,000. After 6pm, (517)545-2302

CORVETTE 1984 - Red, 34,000 miles. Mint Condition. $13,500 or best. After 5pm: (313) 753-5133

CORVETTE, 1990, 6 speed, red, loaded, glass tops, excellent condition. $15,500. 313-261-8293

CORVETTE 1975 Stingray - classic white, 350 automatic, lots of originals. $6000. Rob: 810-651-3814

CORVETTE 1975, white, T tops, 350 automatic, great condition, all original, $8,400. (810) 553-3643

CORVETTE 1979 - Yellow, L-82, glass t-tops, 4 speed, air, 54,000 miles, $10,500. (810) 752-5660

ECLIPSE 1994 - GS. Green, 5 speed, fully loaded, low miles, warranty. $11,700/Best. 810-773-7046

JAGUAR 1989 XJS, V-12 Coupe, 1 owner, black/burgundy interior. Gorgeous. $12,000/best. 810-650-9042

MAZDA 1990 Miata, all options including hardtop, red, 53,000 miles, excellent. $8500. (810) 683-2610

MAZDA 1990 MIATA, plus hardtop, red, 35,000 miles, excellent condition. $10,000. (313) 937-8034

MAZDA 1989 RX-7 CONVERTIBLE - Loaded! Mint condition! 18,000 miles. Stored winters. (810) 477-5259

MERCEDES BENZ 1963, $5,995. Must See!
JAGUAR OF PLYMOUTH
(313) 207-7800

MERCEDES BENZ - 1982 300SD Oklahoma car. 140,000 miles. All service records. $8000 810-375-0256

MERCEDES BENZ 1988, 560 SL, burgundy, tan leather interior, excellent condition, 42,000 miles, stored in winter, all service books & records. $28,500. Bill, Senior (517) 345-3344

MERCEDES BENZ 450 SL, 1977. Original owner. Excellent condition. 2 tops. $14,000. (810) 681-9213

MERCEDES 1993 300E - Loaded! leather, black/black, 49,000 miles. Perfect! $26,950. (810) 360-1889

MERCEDES 1981, 74,000 miles. Like new in & out. Laded. No rust, stored winters. $10,000. Call after 5pm. (517) 548-3879

MERCEDES 1986 - 560SL. Like new. Red/tan. Beautiful. $28,000. (810) 540-2725

MERCEDES 1978 450 SL - 50,000 miles, hardtop, perfect! Stored winters. $16,500. (313) 451-8617

MERCEDES 1990 500SL, 39,000 miles, like new, warranty, CD, phone, leave message. 810-870-8888

MERCEDES 380SL 1982 - Red/black leather. 2 tops. Looks/runs great. $12,500/best. 810-788-1810

MERKUR 1988 Scorpio - touring pkg, leather, sunroof, 4 door, carefully maintained. $4900. 313-416-1966

MGB 1969 Good body, excellent running condition. 66,000 miles. $2800. (810) 540-2618

MGB 1978, Roadster, car is in excellent shape, 29,500 actual miles, many new parts. (313) 420-0059

MIATA 1994 "M" Edition Convertible, leather, loaded, sharp wheels, tropical blue/green. $16,900. 810-735-4005

MITSUBISHI 1986 Gelante - body excellent condition. $850/best offer. Runs good. (313) 538-5284

PORSCHE 924, 1981 - $3,895. (810) 363-1499

★★PORSCHE 1991 C-2 Coupe★★ mint condition, low miles. Asking $35,900 Call: (810) 683-1119

PORSCHE 1985 944 - Loaded! Gold, sunroof, 94,000 miles. Excellent condition. $8500. (810) 348-4549

ROLLS ROYCE 1984 Accepting offers over $35000. Silver Spur, Mint, low miles. 313-287-3733 800-979-2651

SAAB, 1984 900, 3 door, 5 speed, $2,000. (810) 828-8618

SAAB 1995 900 SE Low miles, excellent. Red/tan leather. Sunroof, loaded. $23,900. (313) 417-2890

SUBARU, 1988 GL 10, 4 wheel drive, automatic, air, loaded, $3,600 Call: (313) 407-2455

TRIUMPH 1970 GT 6+ - Well maintained, 45,000 miles - documented, many extras. $3900. 810-263-4097

TRIUMPH, 1979 4-speed, low mileage, great condition, $1900 or best. 810-651-1919

TRIUMPH, 1980 TR7 Convertible - 5-speed, fuel injection, 47,000 miles, excellent condition. Original owner w/ all receipts. $3900 810-305-5974

VOLVO 1982 STATION WAGON - Runs good, dependable. $800/best. (810) 652-0298

832 Antique/Classic Collector Cars

OUR CLASSIFIEDS WORK...
Ford Victoria 1953, older resto 50's style, 302,C4, 8 in. mav. Blue neon, drive anywhere.
" Observer & Eccentric is the most professional paper I have dealt with. Ads are always in correct columns & worded-correctly. I have had several problems with other papers in the area."
SS,Belleville
Our classified sales people are waiting to hear from you... for more information please call
WAYNE
313-591-0900
OAKLAND
810-644-1070
ROCHESTER/ROCHESTER HILLS
810-852-3222
CLARKSTON/LAKE ORION/ OXFORD
810-475-4596
Observer & Eccentric
CLASSIFIED ADVERTISING

ALFA ROMEO GTV-6 Maraitona 1982 -Stored winters, less than 24,700 miles. Too many extras to list, full service records. Fast and silky + 150 mph. All reasonable offers or trades considered. (517) 546-2855

CADILLAC 1970 Deville ragtop, 39,000 miles, N. Carolina car, new trans, battery, bumper, $7200 or best. Also '71-'76 GM fiberglass parade boot,



Shop our Classifieds on the Internet!
When you place your ad twice, yours will be there too!
http://oeonline.com



To place your Classified Ad, call **313-591-0900** in Wayne County, **810-644-1100** in Oakland County, and **810-852-3222** in Rochester/Rochester Hills

844 Dodge

NEON 1996, 2 door, automatic, air & more. $11,900
Dick Scott Dodge
684 Ann Arbor Rd.
(313) 451-2110 (313) 962-3322

NEON 1995 6000 miles, automatic, air, AM/FM cassette, light blue. $10,500. (313) 420-2408

NEONS- 1995, 4 door, highlines, automatic, air, power steering, power brakes, 6 to choose from Starting at $9,988.
THE BIG STORE
CAMPBELL DODGE 538-1500

NEON 1995 Sport, automatic, air, cruise, tilt, AM/FM cassette. $10,900.
Dick Scott Dodge
684 Ann Arbor Rd.
(313) 451-2110 (313) 962-3322

SHADOW, 1992 convertible, excellent condition, extended 7 Yr. Warranty, $7,700. (810) 348-3132

SPIRIT 1990 good condition, power/steer/brakes, air bag, must see $3,800/best. Eves, (810) 399-5634

STEALTH 1995 RT, automatic, full power, pearl white, only 15,000 miles, must see! Only $22,988.
THE BIG STORE
CAMPBELL DODGE 538-1500

STEALTH, 1991 RT, original owner, mint condition, fully loaded, asking $15,000/best offer. (313) 844-0053

STEALTH 1991 RT - Red, automatic, 50,000 miles. Non-smoker. $12,900. 313-481-3749; Eves. 810-363-6830

STEALTH 1992 - Twin turbo, low mileage, leather, CD, loaded, 365HP modified, under warranty. New tires. $18,750. (810) 286-0902

STRATUS 1996, automatic, air, power steering, power brakes, AM/FM Stereo, priced to sell! $13,488.
THE BIG STORE
CAMPBELL DODGE 538-1500

STRATUS 1995, automatic, air, full power, 19,000 miles. $12,995.
Livonia Chrysler-Plymouth
(313) 525-7604

846 Eagle

PREMIER 1989 ES, loaded, dependable. Great condition! $2800. 810-647-8546, page: 810-485-5687

TALON, 1991, 36,000 miles. Air, AM/FM cassette, power locks/windows, sunroof, $9800. (810) 988-1498

TALON 1993 TSi Turbo, red, 35,000 miles. Fully loaded. Mint. Leather. Asking $11,500. (810) 681-7022

VISION 1993 TSI, automatic, air, 35,000 miles. Like new! $11,988. Tamaroff Dodge 810-354-6600

848 Ford

CONTOUR 1995, 4 door, GL, automatic, air, power windows/locks, cruise control, AM/FM cassette, alloy wheels. 3 to choose starting from only $11,995.
DEMMER FORD (313) 721-2600

CONTOUR 1995 SE - leather, V6, power, air, sunroof, alarm, $16,500. (810) 661-0368

CROWN VICTORIA 1991 - excellent condition, full power & options. 67,000 miles $8100. 810-557-7557 After 7pm: 810 661-6966

CROWN VICTORIA LX 1992, Very clean, loaded. $8500/best. Great car, must sell. (810) 435-4672

ECORT 1993 "GT", air, crusie, tilt, loaded! Only $7693.
DEMMER FORD (313) 721-2600

ESCORT GT 1990 - A/C, all power, 5 speed, aluminum wheels. 78,000 miles. $4375 (313) 421-7604

ESCORT 1991 GT Electric Blue, tinted windows, 79,000 mi, $4550/best excellent condition 810-477-8138

ESCORT 1993 GT 34,000 miles, 5 speed, loaded, good condition. $7800/best. (313) 981-9172

ESCORT 1991 GT - original owner, Ziebart, sunroof, new tires, brakes & exhaust, $4,295. (313) 730-0032

ESCORT 1988 GT - 5 speed, excellent running condition, $1450/best 810-355-3320 eves: 810-661-5538

ESCORT 1992 LX, air, cassette. $5880.
FOX HILLS
Chrysler-Plymouth-Jeep-Eagle
313-455-8740 313-961-3171

ESCORT, 1993, LX, air, 5 speed, 35+mpg, excellent college car, 61,000 miles. $6250. (810) 646-9228

ESCORT 1990 - LX. Alarm, air, stereo, Very Clean. Low miles. $2800. (313) 464-3077

ESCORT 1994 LX, automatic, air conditioning, 29,000 miles, $8,988. Tamaroff Dodge 810-354-6600

ESCORT 1991 LX-4 door, automatic, air, loaded, excellent, 73,000 miles. $4450 After 7pm: 810-641-8191

ESCORT 1993, LX 4 door, automatic, air, cassette, excellent condition, low miles, $6900. 810-545-1674

ESCORT, 1990 LX, 2 door, automatic, excellent condition, runs great, 82,500 miles, $3,200. 313-937-3826

ESCORT - 1991 LX excellent condition. Recently rebuilt manual Trans. New tires/brakes/stereo/alternator. $4000. (313) 421-5492

ESCORT 1993 LX Hatchback. Excellent condition, air, stereo cassette. $6200/best. 313-451-8672

ESCORT 1993 LX - 39,000 highway miles, white exterior, gray interior, 5 speed, am/fm cassette, air, excellent condition $6000/best 810-624-9127

ESCORT 1994 LX Sport - excellent condition, $6100. (810) 960-7414

ESCORT 1990 LX Wagon - automatic, air, nice, $3,000/best. (313) 266-5377

ESCORT 1994 LX wagon, raven black, automatic, air, cassette, exceptionally clean, 26,000 miles, new Oct. 1994. $8995. 313-640-0342

ESCORT 1995 Wagon, air, cassette, loaded, 4800 miles. $10,770.
FOX HILLS
Chrysler-Plymouth-Jeep-Eagle
313-455-8740 313-961-3171

ESCORT 1985 Wagon, Automatic. Great transportation. Many new parts. $900 or best. (313) 451-7861

ESCORT 1995 Wagon LX, 4000 miles, like new. $9988.
Tamaroff Dodge 810-354-6600

ESCORT 1993 Wagon. 49,000 Miles, loaded, excellent condition. $5500. Call: (810) 967-1452

ESCORT WAGON 1991 - 5 speed, loaded, 90,000 miles. Excellent condition. $3950. (810) 360-9484

ESCORT 1988½ wagon, 5 speed, high mileage, some new parts, runs well, $950/best. 313-459-1326

MUSTANG 1987 - 5.0, black, loaded, no rust, air, 1 owner, Pet Car. 109,000 miles. $3500/Best. 810-855-3053; Eves. 810-737-0855

MUSTANG COBRA convertible 1996, new, fully optioned +. (313) 721-0317

MUSTANG 1986 - convertible GT, fully loaded, $5500. Call after 6pm. (810) 348-0420

848 Ford

JACK DEMMER FORD AFFORDABLES

Aspire 1995, 5 speed, FM, 28,000 miles. $6995.

Cavalier 1994, automatic, air, cassette. $6995.

Z-28 1994, 350 V-8, 5 speed, power windows/locks & seat, tilt, cruise, T-tops, 48,000 miles. $13,995.

Thunderbird 1993 LX, 6 cylinder, automatic, air, tilt, cruise, power windows/locks & seat, sunroof. $8495.

Taurus 1993 GL, 6 cylinder, automatic, air, power windows/locks & seat, tilt, cruise, cassette, 49,000 miles. $8695.

Escort 1993 GT, 5 speed, air, tilt, cruise, cassette, 62,000 miles. $5695.

Escort 1993 LX Wagon, automatic, air, power windows & locks, tilt, cruise, cassette, 54,000 miles. $6995.

Tempo 1994, automatic air, power locks, tilt, cassette, 54,000 miles. $6495.

Chrysler 1992 New Yorker Salon, 6 cylinder, automatic, air, tilt, cruise, power windows/locks & seat, cassette, 52,000 miles. $8995.

Buick 1992 Regal Custom, 3.8 6 cylinder, automatic, air, power windows/locks/seat & moonroof, tilt, cruise, CD, 29,000 miles. $9395.

Crown Victoria 1992 LX, V-8, automatic, air, power windows locks & seat, tilt, cruise, cassette. $7,995.

Thunderbird 1991, 6 cylinder, automatic, air, power windows/locks & seat, tilt, cruise. $7495.

Escort 1991 LX, Hatchback, automatic, air, cassette, 34,000 miles. $5995.

Grand marquis 1991 LS, 4 door, V-8, automatic, power windows/locks & seat, tilt, cruise, leather, 49,000 miles. $8,695

Lumina 1991 Euro, 4 door, 6 cylinder, automatic, air, power windows & locks, tilt, cruise, cassette. $7495.

Plymouth 1989 Acclaim, 4 cylinder, automatic, air, power windows & locks, tilt, cruise, cassette. $3795.

Dodge 1994 Dakota Sport, 6 cylinder, automatic, air, cassette, 36,000 miles. $10,595.

Explorer 1993 Sport, 6 cylinder, automatic, air, 4x4, power windows & locks, tilt, cruise, CD. $11,495.

Suzuki 1994 Sidekick 4x4, 5 speed, cassette, 40,000 miles. $8995.

Geo 1994 Tracker, 4x4, automatic, air, cassette, 35,000 miles. $9695.

Ranger 1993 XLT, 4x4, 6 cylinder, automatic air, tilt, cruise, power windows & locks, cassette. $9695.

Ranger 1992 XLT, 6 cylinder, automatic, cassette, 40,000 miles $7995.

Bronco 1990 XLT, 4x4, V-8, automatic, air, power windows & locks, tilt, cruise. $6995.

F-150 1989 Supercab XLT, V-8, automatic, air. $7995.

JACK DEMMER FORD AFFORDABLES
313-721-5020

MUSTANG 1987 Convertible, 68,000 miles, new top, new tires. Call after 5pm. (313) 455-6589

MUSTANG 1995 Convertible, automatic, air, 6 cylinder, power windows/locks, cruise, keyless entry, loaded, only 16,000 miles. $17,495.
DEMMER FORD (313) 721-2600

MUSTANG 1989, Convertible, loaded, ready to go! $4988
OLSON OLDS (313) 261-6900

MUSTANG 1991 GT 5.0 Automatic, fully loaded, mint, 48,000 miles, $9,500 with warranty. All Car.....313-937-2620

MUSTANG 1995 "GT", black, 5 speed, loaded, 17,000 miles. $15,495.
DEMMER FORD (313) 721-2600

MUSTANG 1995 GT Convertible. Loaded, excellent condition, 9,000 miles. $24,400/offer. 313-240-4187

MUSTANG 1995 "GT" Convertible, automatic, air, leather, loaded, only 17,000 miles! $19,595.
DEMMER FORD (313) 721-2600

848 Ford

MUSTANG 1987 GT, convertible, 31000 miles, stored winters, never seen snow, $9000. Call after 5pm 810-644-6258

MUSTANG 1986 GT Convertible - 5.0 automatic, full power, 80,000 miles, new parts, $4,400/best. (313) 537-1121

MUSTANG 1994 GT Convertible, leather, automatic, loaded, only 18,500 miles. $17,988.
JACK CAULEY Chevrolet/Geo
(810) 855-0014

MUSTANG 1995 GT Convertible, 5 speed, red, 4,000 miles, leather, loaded. Absolutely new! $18,688
OLSON OLDS (313) 261-6900

MUSTANG, 1988, GT, last of the T-Tops, automatic, red, black interior, low mileage, adult owned, very clean, $8,000. (313) 561-7639

Mustang GT 1994 - 5 speed, Laser Red metalic, loaded. 14,500 miles. $16,500/best. (313) 459-7942

MUSTANG 1990 GT, 5 speed, silver edition, adult owned, 48,000 miles, new tires, new battery. Excellent condition. $8900. (313) 537-7819

MUSTANG 1987 5.0 GT - white, 113,000 miles, very clean, must sell, $4,000/best. (810) 347-3813

MUSTANG - 1995 like new, 3200 miles! Black, automatic. Fully loaded. $12,500. (810) 548-4833

MUSTANG, 1990, limited edition convertible, 5.0, Emerald Green, loaded, 23,000 miles, stored Winters, like new. $11,900. 313-453-4805

MUSTANG, 1993, LX, 5.0, black, black interior, loaded, alarm, remote locks, CD, 3.73, Flowmaster. 29,500 miles. $12,000best (810) 623-2471

MUSTANG, 1986 LX Convertible - V6 automatic, still looks good. $2300 or best offer. 313-532-4680

MUSTANG LX 1988 Convertible. Red. Excellent. 60,000 miles, 4 cylinder, $5000. (313) 255-4297

PROBE - 1991 GL Silver, automatic, air, cruise, $6,000 or best. Good condition. (313) 397-1195

PROBE 1992 GL - 5 speed, excellent, air, cassette, very sharp! Must more. $5,190. (313) 525-7404

PROBE 1994 GT, automatic, air, loaded, full power. Only $11,488.
THE BIG STORE
CAMPBELL DODGE 538-1500

PROBE 1990 GT, black, 5 speed, excellent condition, 49,000 miles, $6,750/best. 810-683-9033

PROBE 1990 GT, good condtion, loaded, electric moon roof, leather, $5900/best. (810) 960-7738

PROBE GT 1995 - Red. Sunroof, keyless entry, loaded. $13,900/best. (810) 363-8090

PROBE, 1993 GT, 5 speed, loaded, 40,000 miles, prototype chrome wheels, $10,900. (810) 332-8544

PROBE LX 1989, Automatic transmission, loaded, alarm, 53,800 miles, $4750, excellent. (810) 643-3675

PROBE 1992 LX, V6, automatic, loaded, blue, new tires. $8,000 or best. (313) 953-9657

PROBE LX 1991, white, 1 owner, cruise, air, etc., new brakes, great condition, $5200. (810) 344-4315

PROBE 1994 - white, power steering/brakes/windows, am/fm cassette, 5 speed, low miles, excellent condition, $11,700. (810) 349-1618

TAURUS 1991, excellent condition, 44000 miles, $6200.
Call ★ ★ ★ ★ SOLD

TAURUS - 1992 GL air, loaded, power everything, like new, $8400/best. (313) 953-5405

TAURUS 1995 GL, 4 door, automatic, air, power windows/locks, cruise, tilt, cassette, loaded! $12,995.
DEMMER FORD (313) 721-2600

TAURUS 1994 GL, 4 door, automatic, air, V6 engine, power windows/locks, cruise control, stereo cassette, aluminum wheels, low miles. 9 to choose, starting from only $9,994.
DEMMER FORD (313) 721-2600

TAURUS 1995 GL, 4 door, automatic, air. $10,988.
Tamaroff Dodge 810-354-6600

TAURUS 1991 LX Excellent condition, 55,000 miles. New tires, loaded. $6950/best. (810) 435-0159

TAURUS 1995 "LX" Wagon, 3.8 liter, automatic, air, leather, keyless entry, A.B.S. brakes, 3rd seat, loaded, 8,000 miles. $14,995.
DEMMER FORD (313) 721-2600

TAURUS, 1992, 64,400 miles, full power, air, airbag, great condition, $6,950. Romulus. (313) 941-5154

848 Ford

TAURUS 1995 SE - 4 door, V6 automatic, air, all power, cassette, 11,000 miles, $14,500. 810-477-9897

TAURUS, 1992, SHO. Loaded, leather, CD player, mint condition. $8,900. 810-299-3660

TAURUS 1994 "SHO", 5 speed, loaded, only 26,000 miles! $13,994.
DEMMER FORD (313) 721-2600

TAURUS 1991 SHO - sunroof, all options, leather, new clutch, brakes & tires, $6,295. (313) 730-0032

TAURUS 1994 "Wagon", automatic, air, 3.0 liter, 6 cylinder engine, 29,000 miles, loaded. Lots of family fun!! $12,994.
DEMMER FORD (313) 721-2600

TAURUS WAGON 1995, low miles, seats 8, warranty, loaded. Sharp $14,800/best. (810) 879-9697

TAURUS 1992 Wagon LX - Loaded. Excellent condition. $8800. 313-459-6123

TAURUS, 1989 wagon, LX, 65,000 miles, all power, excellent condition, $4,950. (313) 881-6444

T-BIRD 1995, leather, V8, 82,000 miles. Must See! $13,988.
Tamaroff Dodge 810-354-6600

TEMPO 1994, automatic, air, only 27,000 miles. $7980
FOX HILLS
Chrysler-Plymouth-Jeep-Eagle
313-455-8740 313-961-3171

TEMPO 1994 GL, very low mileage, like new, 2 door, cassette, air, anti-theft system, power locks, medium blue, $8800/best. 810-471-1235

TEMPO 1987 - Original elderly lady owner. Exceptionally low miles, 31,800 actual, automatic, Clean, garage stored, new tires/brakes/exhaust. All records. Like New. No Rust. Serious inquiries Only Please. $3450. (313) 371-5181

TEMPO 1994 Sedan, automatic, air, power steer/brakes, 80,000 miles. $2500 or best offer. 313-453-6452

TEMPO/TOPAZ 1994, low miles. 4 to choose, starting from $6,994.
DEMMER FORD (313) 721-2600

THUNDERBIRD 1994, low miles, V6, excellent condition, $11,988. (810) 264-5226.

THUNDERBIRD 1994 LX, loaded. 4 to choose, starting from only $10,994.
DEMMER FORD (313) 721-2600

THUNDERBIRD - 1993 LX V6, 40,000 miles, electric start, $9700. Teal color. (313) 525-6230

TOPAZ - 1988 Automatic, air. One family car, excellent condition. Retired senior. $1900 or best. (313) 291-8120

850 Geo

PRISM 1990 - 1 owner, excellent condition, 4 door, automatic, air, new tires/muffler, highway driven, $3,000/best. (313)728-2522 or 728-6230

PRISM 1995 tropical green, stick, air, cassette, low miles, rear defrost. $10,900/negotiable. 810-960-1335

PRIZM, 1995 - Champayne, 5-speed air, well maintained, excellent condition, $9850. 313-522-5423

SPECTRUM 1989, red, 45,000 miles, 2 door, automatic, $2200/best. (810) 651-3646

STORM 1990. Red. 5 speed. 108,000 miles. Cassette. Air. Original owner. $3000. (810) 414-3766

TRACKER 1995 LSi, 4x4, automatic, air, like new, 2,000 miles, new car warranty. $11,995. (810) 680-0995

852 Honda

ACCORD 1988 DX. 4 Door, automatic, $4500/best offer. Eves: (810) 473-4503

ACCORD, 1988, DX Hatchback, 5 speed, new tires, clean, 130,000 miles, $2,800/best. Eves. 810-471-1213

ACCORD 1994 EX, 4 door, 13,000 miles, loaded, sunroof, excellent condition. $18,000. Eves.(810)227-0229

ACCORD 1991 EX, 5 speed, leather, new tires, 71,000 miles, includes cellular phone, $9,850. 810-540-0027

ACCORD 1994 LX - 4 door, all power, air, new brakes, 35,000 miles, extra clean, $13,500. (810) 377-8185

ACCORD 1993 LX. 4 door, automatic, loaded, like new, excellent condition. Offer. Beeper 313-660-7479

852 Honda

ACCORD 1993 LXI - 72,000 miles, sunroof, air, am/fm stereo, all power, fully loaded, leather, 4 door; Best offer. (810) 661-2219

ACCORD 1991 LX White, full power, cruise, air, 53,000 miles, excellent. $8900/best. (313) 534-8964

ACCORD,, 1990 - 65,000 miles, excellent condition, 1 yr. extended warranty. $7900. (810) 745-8207

ACCORD 1993 SE, coupe, rare & limited production, all extras including full power, roof, leather, spoiler, Bose, impeccably maintained, $13,000. (313) 454-4860

ACCORD 1984 - 5-speed. New brakes, tires. Dependable transportation. $1500/best. (313) 697-2990

CIVIC 1993, automatic, air, 26,000 miles. Only $9990.
FOX HILLS
Chrysler-Plymouth-Jeep-Eagle
313-455-8740 313-961-3171

CIVIC EX 1991 - 4 door, 46,000 miles. Mint condition. Loaded. (810) 932-0948

CIVIC LX 1990 - 4 door, air condition, 5 speed, power. Good conditioned. (810) 258-1129

CIVIC 1987 Sedan, high mileage, automatic, excellent condition. $3200 or best offer. 810-549-8839

CIVIC, 1993 Si, Black, 38mpg, loaded, 56K miles, air, cruise, sunroof, bra, car cover, clean, $8850. 313-453-7402

CRX 1989, automatic, air, clean. $3988.
Tamaroff Dodge 810-354-6600

HONDA 1992 Accord LX, 2 door, Rosewood color, automatic, air. $9500. Call eves. (517) 223-9564

PRELUDE, 1986 SI - Black, automatic, loaded, alarm, great condition. $3300. (313) 416-3921

854 Lexus

LEXUS 1993 - LS 400. Loaded, 53,000 miles. $33,500. Pager: 810-308-3543

LS400 1993 champagne color, loaded, excellent condition, low miles, sunroof, $34,500. (810) 681-6226

856 Lincoln

CONTINENTAL 1990 - black on black leather, moonroof, 1 owner, mint, loaded, $9,800. (810) 879-0320

CONTINENTAL 1990 - excellent condition, 1 owner, 78,000 miles, $7,800. Call: (810) 683-3141

CONTINENTAL 1985 - Loaded! Runs, body mint, needs R.F. airbag, $1200/best. (313) 730-9883

CONTINENTAL 1994, many to choose from, all low miles, all extra sharp!
HINES PARK
LINCOLN-MERCURY 313-453-2424

CONTINENTAL 1989, Signature, silver, 91,000 miles, loaded, sharp, runs great, $4500. (313) 981-2059

CONTINENTAL 1989 Signature, automatic, air, power windows/locks/seat, cruise, tilt, leather, power moonroof, one owner, trade. Must see! $7,995.
Dick Scott Dodge
684 Ann Arbor Rd.
(313) 451-2110 (313) 962-3322

MARK VIII 1993, leather, moon roof, loaded. $18,440.
FOX HILLS
Chrysler-Plymouth-Jeep-Eagle
313-455-8740 313-961-3171

MARK VIII 1994, moonroof, 12,000 miles, showroom new!
HINES PARK
LINCOLN-MERCURY 313-453-2424

MARK VIII 1995. Power sun roof. All options. telephone. 15,300 miles. Black on black. (810) 471-2892

MARK VIII 1995 - White leather interior, 19,000 miles. Silver/bronze $23,000. (810) 547-8669

MARK VII 1990, SE, black on black, 56,000 miles, garage kept, no winters, $11,500/offer. 313-455-9753

TOWN CAR 1988 - Black, gray leather, JBL, traction lock, 71,000, all records. $6850. (810) 682-0985

TOWNCAR 1988. Burgundy, excellent condition. $5800/best. 453-0761, leave message

TOWN CAR 1988 - Florida car, 78,000 miles, leather, loaded, mint, $5995. Call (810) 683-0170

TOWN CAR 1994, good selection of low mileage, extra nice execs and signatures to choose from.
HINES PARK
LINCOLN-MERCURY 313-453-2424

856 Lincoln

TOWN CAR 1979 - Leather interior, loaded, 34,500 miles, Good condition. $4650. 313-458-2299

TOWN CAR 1994, 12,000 miles, leather, showroom new!
HINES PARK
LINCOLN-MERCURY 313-453-2424

TOWN CAR 1988, Signature Series, loaded, silver, 75,000 miles, $6500. (810) 851-1720

TOWN CAR 1990 - white, blue cloth top, power moonroof, very clean. $7,500. After 6:30, (313) 697-3128

858 Mazda

MAZDA 1993 MX3, 6,000 miles, air, automatic. $9995. (313)453-4411
BOB JEANNOTTE BUICK

MAZDA 1991 626, power sunroof/windows/locks, 4 door, 5 speed, $7900. (810) 258-6967

MIATA 1990 - Red, air, am-fm cassette. 3500 miles. Mint condition. $13,500. 313-274-6953

858 Mazda

MIATA 1994 - white, 5 speed, 20,600 miles, air, custom alloy wheels, $15,400. Dawn: (810) 978-0138

MX6 LX 1990. Wife says "must sell". 120,000 Highway miles, 5 speed, moon/sun roof, car phone, super clean, no rust. $4,000/offer. (810) 473-8339

MX6, 1994, White, automatic, air, sunroof, CD, low miles, $15,000. Work: 810-423-2725 Res. 810-652-0028

PROTEGE 1992, automatic, air, cassette, low miles. $6995.
JACK CAULEY Chevrolet/Geo
(810) 855-0014

RX-7 1982 GSL - Black/burgundy leather, sunroof, 21,000 miles, Weds wheels. Sharp! $7200. 313-937-8219

RX7 1986 - 46,000 miles, excellent condition, spoiler. $4600.
Call (810) 651-2244

860 Mercury

CAPRI 1994 Convertible, 5 speed, air, power windows, alloy wheels. Racing stripe!! $9995.
DEMMER FORD (313) 721-2600

CAPRI 1993 Convertible, 22,000 miles, 5 speed, excellent condition, $7,900/best. (810) 682-5283

860 Mercury

COUGAR 1989 gray, fully loaded, automatic, 1 owner, $5300/best. (313) 534-2362

COUGAR 1988 MX Brougham - loaded, 106,000 miles, $2200/best. (313) 782-3617

COUGAR 1993 XR7, 21,000 miles, loaded, CD player, dark metallic gray, excellent condition, $10,500/best. (810) 478-2725

COUGAR 1994 XR7 - V6, all power, air, cruise, under 30,000 miles. $13,550. (313) 261-9207

COUGAR 1995 XR7 "V8", automatic, moonroof, air, A.B.S. brakes with traction assist, 2 to choose, low miles. $14,995.
DEMMER FORD (313) 721-2600

COUGAR 1993 XR-7, very clean. Only $11,995.
PANIAN CHEVY
(810) 355-1000

GRAND MARQUIS 1990, excellent condition, $8250. 313-261-1536


Uncle Lou Sez:
BIG SAVINGS
On Our Full Line of Gently Used Vehicles
All Cars Clearly Priced ALL THE TIME!
MOST CARS CARRY 3 MO. 3,000 MILE LIMITED WARRANTY
70 Point Inspection on all used vehicles
'91 CORSICA — Air, AM/FM stereo, cruise, tilt, power locks, clean! $6262
'93 ASTRO — Air, AM/FM stereo, 7 passenger, clean. $9949
'89 MERCURY GRAND MARQUIS LS — Fully loaded, no rust here! $6888
'94 THUNDERBIRD — Extra loaded, sharp! $11,888
'91 SKYLARK — 2 door, air, fully loaded, low miles. $6888
'92 GRAND AM SE — 2 door, air, AM/FM cassette, cruise, tilt, power windows & locks, 6 cylinder. $8448
'90 BONNEVILLE — All the extras, including power moonroof $8282
'93 FORD RANGER XLT — Extended cab, air, AM/FM cassette, fiberglass cap. What a Value $8778
Lou LaRiche CHEVROLET Geo
(313)453-4600 • (800)335-5335
Corner of Plymouth Rd. & Haggerty Rd. in Plymouth
HOURS: MON. & THURS. 8:30 AM-9 PM
TUES., WED., FRI. 8:30 AM-6 PM

We Have One Of The Areas Largest Selection of New Oldsmobiles!
Eighty Eight ranked best in initial quality & value.
$299 - month $0 - down 48 months
Eighty Eight by Oldsmobile
NEW 1996 BRAVADA IN STOCK!
All Prices Include Destination
'96 Cutlass Supreme Coupe — Driver & pass. air bags, anti-lock brakes, power windows & locks, tilt, cruise, AM/FM stereo. Keyless remote lock control, sport luxury package with P215/60R16 performance tires, leather wrapped steering wheel. Demo. Stk. #8005.
LIST $18,995 BUY NOW! $17,980* 0 DOWN $284**
* Add tax, title & plates. **Closed GMAC lease for (36 mo. Cutlass 48 mo. 88) 0 down, 12,000 miles per year, 15¢ every mile over, 1st payment & security dep. ($350 88, $300 Cutlass) due at lease inception. Total payments $14,314.55 88, $10,224 on Cutlass. Lessee is responsible for excessive wear & tear & able to purchase at lease end at price determined at lease inception, plus tax, title & plates.
CHARNOCK OLDS AURORA
24555 Michigan Ave. Dearborn
Just 1/4 mile W. of Telegraph
GM Accelerated Earnings Network 10%
(313) 565-6500

Michigan's Original "SUPERSTORE!"
VARSITY'S USED CAR MANAGER HAS GONE FISHIN AND THE ASSISTANTS GONE BERSERK CUTTING PRICES
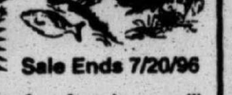
UP TO 36 Months 36,000 Mile Warranty Available
Sale Ends 7/20/96
"Folks, this is only a sampling of our huge inventory!" "No reasonable offer refused"
BUDGET PRICES & BUDGET PAYMENTS
1995 CONTOUR GL 4 DR. Teal with Grey cloth, air, power steering and brakes, cass., only..... $213/mo.
1991 FESTIVA 2 DR. L. Silver w/Grey cloth, cass. player, "A" title, one owner trade in!... $3999 OR $87/mo.
1991 PROBE GL Electric Red, Grey cloth interior, auto, lots of power accessories, air and cassette player..... $5299 OR $116/mo.
1990 MUSTANG LX COUPE Silver with grey cloth interior, pwr. steering, brakes, windows, locks, cruise control, air and cass. player, auto. Eligible for Ford Extended Service Plan..... $4688 OR $99/mo.
SPECIAL FINANCING IS AVAILABLE
If you have questions about your ability to get a car loan, call one of our sales reps who are trained to work with difficult credit situations. They will give you good, solid confidential advice. Ask for Tom Gotham Ext. 250 Tim Beaty Ext. 294 Don Doan Ext. 550
LUXURY SPORT AND NON-FORD VEHICLES
1994 MUSTANG GT CONVERTIBLE Raven Black with saddle leather interior, 5 spd. with cass. and CD, all the pwr. equip., still under factory warranty..... $18,499 OR $374/mo.
1994 MUSTANG COBRA Red with Black leather, Mach 460, cass. and all the options. These are limited production, limited availability, so get yours while you can!..... $18,688 OR $379/mo.
1994 MUSTANG GT COUPE Mellow Yellow with Black interior. Auto with all the pwr. access., "A" title one owner and gorgeous!..... $14,399 OR $289/mo.
LOTS MORE MUSTANGS IN STOCK! CONVERTIBLES, GT'S AND COBRA'S - GIVE US A CALL!
1995 BUICK REGAL GS Arctic White with Blue interior. Every imaginable option including sunroof. "A" title, one owner trade! It's not a Ford, so we'll sell it for well below book at..... $15,888 OR $321/mo.
1996 DODGE AVENGER SE White with Grey interior. Looks fast and it is! Loaded with pwr. access., 4 wheel disc brakes, low, low miles..... $15,999 OR $325/mo.
1994 TAURUS SHO Bright Red with all the options including keyless entry, CD & leather. These cars are just plain fun!... $16,399 OR $334/mo.
1995 LINCOLN TOWN CAR Dark Red with matching leather. All pwr. access. as you'd expect to find. Compare this car to your average "Plain Jane" family sedan and you'll agree that its a great buy at..... $23,788
1993 PROBE GT Red with Grey cloth, auto., pwr. access. throughout, cass. player and CD. We have several in stock, but only this one at..... $9,988 OR $199/mo.
1994 MERCURY COUGAR XR7 Silver Frost with Gray leather and cloth interior, V8, auto., every power option including sun roof, ABS and keyless entry. Want the best? Look at this!..... $13,788 OR $279/mo.
1994 ESCORT GT Cayman Green with Gray cloth, pwr. steering, brakes, cruise control, alum. wheels, cass. player and sunroof. "A" title, one owner trade. We have several in stock, only one priced this low..... $7,999 OR $162/mo.
1991 CAPRI CONVERTIBLE Bright Red with Grey interior, auto., pwr. steering, brakes, windows, locks and air conditioning..... $5,999 OR $129/mo.
Rates subject to change. *On approved credit. *Select models *Plus tax & tags **Extra. 1996 - 72 mos. at 9.75% APR, 1995 - 66 mos. at 9.25 APR, 1994 -1993-66 mos. at 10.00% APR, 1992-60 mos. at 10.50% APR, 1991-60 mos. at 10.50% APR, 1990-60 mos. at 11.00% APR, 1989 & older-54 mos. at 11.00% APR.
VARSITY Ford
3480 Jackson Rd. Ann Arbor
Open Mon. & Thurs. 9-9; Tues., Wed., Fri. 9-6; Open Sat 9-5

KENSINGTON MOTORS 1-800-437-9249
Repairable Vehicles

'96 MUSTANG COBRA, 4.6 DOHC, loaded, lite front damage....$17,500
'96 TOWNCAR EXECUTIVE 20,000 mi., white, rear damage.....$12,000
'96 LEXUS LS400 silver w/blk leather, 16,000 mi., lite front damage.....$23,500
'96 NEW YORKER, Loaded, leather, burgundy with leather....$8,250
'96 NEON, Air, auto, left front damage, 12K.....$3,350
'96 TOWNCAR SPINNAKER Loaded, lite front damage...$12,900
'96 ASPIRE 2 DR., Air, 5 spd., lite front damage.....$3,450
'96 CAMARO Z28 T-TOP 5.8, 6 spd., damaged, needs body.....$6,000
'96 TRACER TRIO 1.9L, 14k miles, theft.....$6,500
'94 COUGAR LS Silver, 48k miles, theft.....$5,850
'94 RX7 5 spd., green sunroof, theft missing interior parts.....$11,000
'94 TRACER 4 DR., Loaded, theft recovery, drives.....$3,950
'94 GD MARQUIS LS, Loaded 12,000 mi, Needs front end parts.....$5,750
'93 FORD XLT 5 spd., 6 cyl., air, 36K mi., needs minor bump work. Drive it home.....$8,850
'92 COUGAR, 25th anniv., sunroof, lite theft.....$3,650
'91 CAPRI CONV., Red, auto 51K mi., bad engine & needs top.....$2,850
'90 FORD XLT, Loaded, gray, P/W, P/locks, drives, needs minor mech.....$4500
'90 TEMPO 4 DR., Red, frt. damage.....$2,600
'89 T-BIRD SUPERCHARGED Red, Bad motor.....$4,350
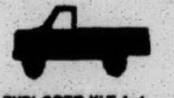
'96 EXPLORER XLT 4x4, Sunroof, 9,000 miles, rollover.....$14,800
'96 EXPLORER XLT 6,000 mi, right side damage.....$13,900
'96 EXPLORER XLT Loaded, roll over, green.....$9,800
'96 RANGER XLT EXT. 4X4 Lite front damage.....$11,500
'95 WINDSTAR Silver Loaded, left front damage.....$5,600
'95 EXPLORER 2 DR. Sport, needs roof.....$11,500
'95 BRONCO EDDIE BAUER Theft, red.....$9,000
'95 RANGER STX EXT CAB 4X4 4.0, rollover, drives.....$8,800
'95 EXPLORER 2 DR. SPORT, Theft, needs tires/whl's...$15,100
'94 FORD VAN E150 Conv., van, missing seats & whls. & tires.....$10,500
'94 EXPLORER LIMITED, Loaded, burg., needs minor bump work.....$11,750
'94 DODGE 1 TON DUMP TRUCK, Cummins Diesel, front damage.....$13,900
'94 FORD F150 MARK III CONV., Leather, side damage.....$8,850
'93 RANGER SPLASH Loaded, Blk., V6. Front Damage....$3,950
'92 F150 Green grey cloth, 8 ft box, lt. front damage.....$4,350
'91 EXPLORER XLT, Loaded, red, nice clean truck, drive it home.....$6,995
'90 F150 P.U. XLT, 2-tone, needs minor mech.....$4,500

ACURA of TROY
"TOURING LUXURY"

'96 ACURA 3.2 TL
$399 PER MONTH*, 36 MONTH
"REFINED LUXURY"
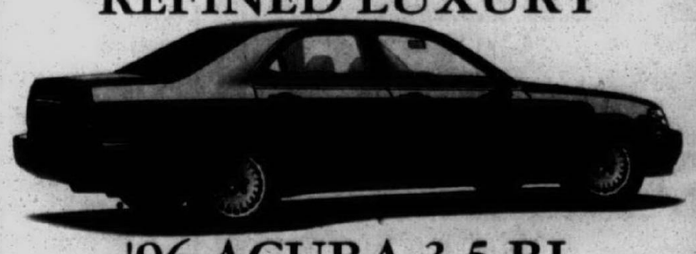
'96 ACURA 3.5 RL
$499 PER MONTH*, 39 MONTH
ACURA of TROY
1828 Maplelawn in the Troy Motor Mall
"YOUR PRECISION TEAM AWARD ACURA DEALER"
*Plus tax, per month /36 month closed end lease, 12,000 miles per year, 15¢ per mile average, 1st payment, security deposit, (equal to payment, rounded to next $25 increment), license, title, tax, $450 acquisition fee $999 cap reduction due at lease inception. Option to purchase at lease end for predetermined price. To get total of payment multiply payment x term.
**Plus tax, per month/39 month closed end lease, 12,000 miles per year, 15¢ per mile average, 1st payment, security deposit, (equal to payment, rounded to next $25 increment), license, title, tax, $450 acquisition fee $2500 cap reduction due at lease inception. Option to purchase at lease end for predetermined price. To get total of payment multiply payment x term. Other models and terms available at similar savings! Sale ends 7/30/96. While supplies last.

JEANNOTTE BUICK
14855 Sheldon Rd. • Plymouth
(313) 453-4411
1996 PARK AVENUE
SE package, fully equipped including keyless entry, traction control, memory drivers seat, dual air, theft deterreat system, 55/45 split bench seat. Stock #6340.
$363* PER MO.
*24 month/12,000 mile closed end lease with $2000 down. Lessee responsible for excess wear, tear & miles at 15¢ miles over. Due at lease inception down payment, 1st month payment, security deposit $400, tax, title & plates. All rebates assigned to dealer.
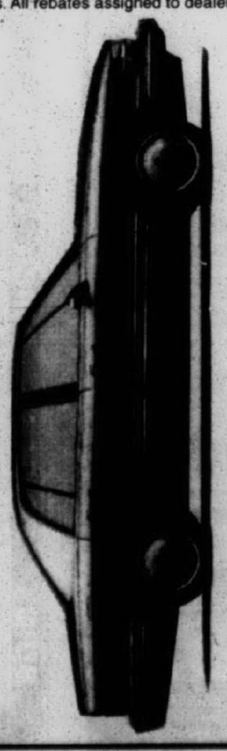
BUICK Park Avenue

AUTOMOTIVE

860 Mercury

COUGAR 1991 XR7. V-8, low miles. $8990.
FOX HILLS
Chrysler-Plymouth-Jeep-Eagle
313-455-8740 313-961-3171

COUGAR 1991 XR7 - V-8, white/grey leather, loaded, low miles. Excellent. $8700. (313) 464-4080

GRAND Marquis 1984 - Fully loaded! Lot's of new parts! Very clean/well maintained. $2000/best. 313-844-7050

GRAND MARQUIS 1985 - Loaded, Mint condition 58,000 actual miles. Best Offer. Eves. 810-258-3979

GRAND MARQUIS LS 1987, 2 door, 60,000 miles, Maroon/White, loaded. $3,500. (313) 397-8811

GRAND MARQUIS 1994, many to choose from. LS and GS, real low miles, great colors & prices!
HINES PARK
LINCOLN-MERCURY 313-453-2424

GRAND MARQUIS 1994, 50000 miles, white/blue, air, full power, new brakes, $14,500/best. 313-397-2960

GRAND MARQUIS 1991 station wagon, completely loaded, outstanding condition, $7900.Day (810) 474-3074 or Eves 810-474-3307

MYSTIQUE 1995 GS, full power, air, alloy wheels. Like new! $10,995.
Livonia Chrysler-Plymouth
(313) 525-7604

SABLE 1992 GS. 79,000 miles, loaded, no rust, excellent. $6,450 or best. (313)449-4691

SABLE 1995 GS, 4 door, automatic, air, V6 engine, power windows/locks, cruise, tilt, aluminum wheels... $12,995.
DEMMER FORD (313) 721-2600

SABLE 1991 GS - New tires & struts, clean, recently tuned up, maroon, 93,000 miles, $5100. 313-453-6135

SABLE, 1993 3.8 Liter, V-6, loaded, leather, sunroof, Exec. car, 46K miles, like new, $8,500. 810-348-3492

SABLE 1994 "LS", 4 door, leather, digital dash, keyless entry, A.B.S. brakes, loaded. This weeks special!! $11,994.
DEMMER FORD (313) 721-2600

SABLE 1992 - LS. 4 door, 23,000 miles, loaded, leather. 2 airbags. $10,500/Best. (810) 625-4942.

SABLE LS 1988, 72,000 miles. 3.8 liter V6, keyless entry, no a/c, $2,500. (810) 855-5514

SABLE 1988 LS WAGON - Blue, 53,000 miles. All options! Very clean! $4500/Best. (810) 553-4232

TOPAZ 1989, all power, new tires, cassette, 65,000 miles, clean, $3400. Call 313-261-5562

TOPAZ 1991 GS - automatic, loaded, sharp, 4 door, blue & silver, 48,000 miles, $5900. Call after 5pm: (313) 728-6889

TOPAZ, 1989 LTS. 4 Door, automatic, air, new condition, low miles. $3450. (810) 426-0973

TRACER 1991 4 door, crystal blue, automatic, air, 34,000 miles. Excellent condition. $5800. 313-455-3516

TRACER LTS 1991 - 4 door, 99,000 highway miles, automatic, air, power windows/locks, cruise, stereo cassette. $3950. (313) 455-9727

TRACER, 1989, 82,000 miles, white, air, stereo, 5 speed, good condition, $1,900. Message, (313) 513-7840

862 Nissan

MAXIMA 1993, black, sharp & ready. $12,988.
OLSON OLDS (313) 261-6900

NISSAN 1990 240SX, 5 speed, sunroof, excellent condition, $3950/best. (810) 253-9409

300 ZX 1993 2+2, pearl, 24,000 miles, loaded, leather, perfect, extra tires, $22,000. (810) 474-0800

864 Oldsmobile

ACHEIVA 1992 S 4 Quad, very good condition. 61,000 miles. $6500 or best. (313)449-4691

ACHIEVA S 1993, black, 4 door, loaded, 37,000 miles, excellent condition. $8,400. Troy, 810-643-8343

CUTLASS, 1984, 112,000 miles, running-but needs work, $350. Call: (313) 464-9311

CALAIS 1989 Sport Coupe - 25-35 mpg. Air works great, brand new battery. 135,000 highway miles. Excellent. Best offer. 313-427-3198

CUTLASS 1988 CALAIS
2 door, mint, 68,000 miles, $4,995 with warranty.
All Car (313) 937-2620

CUTLASS 1988 Cera, 4 cylinder, power steering/brakes, air, loaded. Runs & drives excellent. $3400. (810) 669-3116.

CUTLASS 1993 Supreme Convertible loaded, leather, red w/black top, $13,900. (313) 481-3069

CUTLASS 1993 Supreme convertible, blue/black top, leather, CD, loaded, new brakes/shocks, excellent condition, $14,900. (810) 584-0861

CUTLASS 1992 SUPREME International, executive model, all options, 3.4 L, 5 speed, 48,000 miles, $13,000. (313) 722-3654

CUTLASS 1990 Supreme INT. 4 door, air, sunroof, automatic, highway mi. $3,100. 810 644-8619

CUTLASS SUPREME 1990 - only 43,300 miles, gray, 4 door, loaded, well kept, $7,100. (810) 644-8654

CUTLASS 1995 Supreme SL, 4 door, excellent condition, leather, power seats, $14,200. 810-644-5979

CUTLASS 1994 SUPREME SL, leather, all luxury, special today $11,688.
OLSON OLDS (313) 261-6900

CUTLESS CIERA 1986 - Silver. Good condition, reliable. $2200/best. (313) 721-9091

EIGHTY EIGHT1988 Brougham, 140,000 miles, 4 door, dark garnet, rugs well. $2,500. (810) 477-1251

NINETY EIGHT 1991, Regency Elite, 76,000 mi, white w/tan leather, great condition, $9500. (810) 737-0679

OLDS 1980 CUTLASS - 4 door, V-8. Good 1st car. Runs good. Needs minor repairs. $1000. (313) 522-4951

OLDS 98 1985 REGENCY Brougham, 107,000 miles, looks & runs good. $3500. 810-828-1005

864 Oldsmobile

OLDS 98 1992 Regency Elite-Leather, fully equipped. Excellent condition. 93K. $8995. 810-650-4122

ROYALE 1990, loaded, new brakes, $3,950. Royale 1993, $9,950. D (810) 352-0930 N (810) 540-3859.

SUPREME 1993 Convertible, 3.4, leather, bright red, immaculate. $15,688.
OLSON OLDS (313) 261-6900

866 Plymouth

COLT 1994, air, low miles. Lease me! $7950.
FOX HILLS
Chrysler-Plymouth-Jeep-Eagle
313-455-8740 313-961-3171

DUSTER 1994, air, low miles. $7960.
FOX HILLS
Chrysler-Plymouth-Jeep-Eagle
313-455-8740 313-961-3171

LASER, 1992 RS, Red, 5 speed, loaded, sunroof, cruise, air, alarm w/ keyless entry, $8,300. 810-647-4784

LASER, 1990 RS Turbo - White, 5-speed, air, cassette/stereo. Meticulously maintained. 1 owner, 71,000 miles, $6200. 810-626-1161

NEON 1995. 4 door, red, automatic, air, dual airbags, excellent! Original owner, $8,500. 313-464-6870

NEON 1996 - 4 door, white, air, cassette, tilt, Low miles. $12,500. Call 810-569-9134; eves. 810-559-5307

RELIANT 1982 Stationwagon - Looks & runs great. 1 owner. 92,000 miles. $1150/best. 313-525-6878

868 Pontiac

BONNEVILLE 1989 LE - loaded, 81,000 miles. Excellent condition. $5,400/best. SOLD

BONNEVILLE 1990 LE - loaded, 25,000 original-1 owner miles. Excellent, $8,500. (313) 981-6119

BONNEVILLE 1993 SE, excellent condition/extended warranty, 46,000 miles, $11,900/best. 810-474-5092

BONNEVILLE 1993 - SE. White, aluminum wheels, loaded, low miles. $12,500. (313) 981-2525

BONNEVILLE 1993 SE, white/tan leather, loaded, excellent condition, non smoker, $11,700. 810-541-0270

BONNEVILLE 1995 SSE - green w/tan leather, loaded, 16,000 miles, $20,400. (313) 464-8442

BONNEVILLE 1993 SSEi, leather, full power, moonroof, 3.8 supercharged, V6, the right one! Only $15,788.
THE BIG STORE
CAMPBELL DODGE 538-1500

BONNEVILLE, 1992 SSE - 60,000 miles, good driving. $11,500. 810-338-3739

BONNEVILLE 1994 SSE - 29,800 miles, loaded, black w/tan leather, well maintained, excellent condition, $16,800/best (313) 561-9275

FIERO FORMULA 1988, 37,000 miles, mint, sunroof, new tires, $6500. 810-288-0424

FIREBIRD FORMULA 1994 White, loaded, leather interior, CD player w/anti-theft, cruise, air. Under 17,000 miles. $18,500. (313) 891-7563

FIREBIRD 1994 GT, white w/gray leather interior, 19,000 mi., Call (313) 562-0266

868 Pontiac

FIREBIRD 1995, 13,000 miles, t-tops, leather, CD, excellent condition. $14,800. (810) 642-6219

FIREBIRD 1982. Mint condition! Newer 2.5 ltr engine. New trans, paint, interior, tires, battery & more. $3,500/Best. (810) 442-2561

FIREBIRD 1988 - V-8, 5 speed, just like new! Red. 69,000 miles. $6900 or best offer. (810) 540-3224

GRAND AM, 1986 - Automatic, sunroof, am/fm cassette, white. Well maintained, excellent condition, $2000. 810-649-2376

GRAND AM 1986 - good work car, $1,200/best. Call: (313) 421-1561

GRAND AM, 1995 GT, alarm, 13,000 miles, like new, no scratches, White, 2 door, $13,200. (313) 459-0504

GRAND AM 1994 GT 4 door, automatic, loaded, Hunter Green. Excellent. $10,800/best. (313) 432-0331

GRAND AM 1993 GT, V6, automatic, sunroof, amfm cassette, air, 73,000 miles, $9,000. (313) 665-4025

GRAND AM 1993 GT - V6, automatic, loaded, white w/charcoal interior, 38,000 miles. $10,000/best. Call: (810) 486-5781

GRAND AM 1995 GT, V6, bucket seats, 12,000 miles. $13,995. (313)453-4411

BOB JEANNOTTE BUICK

GRAND AM 1995 - GT, white, automatic, power sunroof, 40,000 miles. $13,000. (810) 426-9208

GRAND AM 1993 - SE. 6 cylinder, automatic, 4 door, silver, low miles, loaded. $9900. (810) 338-0958

GRAND AM 1993 SE - 4 door, all options, very low miles, $10,700. (313) 261-6383

GRAND AM 1987 SE, V6, automatic, all power, air, tilt, cruise, premium am-fm cassette, factory custom wheels & ground effects. Must see to believe. New inside & out. Absolutely no rust. Well taken care of. $3500 or best offer. (313) 427-2898

GRAND AM 1995 - V6, automatic, air conditioning. Sharp! $10,688.
Tamaroff Dodge 810-354-6600

GRAND PRIX 1991 2 door, all power, 3.4 V6, Lojack, excellent condition, $7,950. (313) 427-4686

GRAND PRIX 1989 - 2 door, 89,000 miles. $5500. 313-420-0180

GRAND PRIX 1993 LE - 4 door, automatic, power steering/windows/locks, $9700. 810-473-0957

GRAND PRIX 1990 LE - 2 door, white, loaded, excellent condition. $4300. (313) 953-5622

GRAND PRIX 1994, loaded w/sunroof & CD player, 28,000 miles. Asking $14,000/best. (313) 730-0618

GRAND PRIX 1995 SE, alloy wheels, power moonroof, only 9,000 miles.
PANIAN CHEVY
(810) 355-1000

GRAND PRIX 1993 SE, B4U, Lemans blue, sunroof, loaded, beautiful $12,488.
OLSON OLDS (313) 261-6900

GRAND PRIX 1991 SE Coupe, B4U package, rally red, nicest in town! $10,988.
OLSON OLDS (313) 261-6900

GRAND PRIX 1993 SE, 2 door, must see, $9500. Call Vic days (313) 873-7665, eves (810) 353-5844

GRAND PRIX 1990 STE, loaded, power sunroof. $5988.
Tamaroff Dodge 810-354-6600

LEMANS 1992 - white, 4 door, air, mint condition, $4,300. (810) 375-2307

PONTIAC FIREBIRD GT 1994, White with grey leather interior. 20,000 miles. (313) 562-0266

PONTIAC 6000 1989, loaded, 63,000 miles, no rust, wife's car. $4500. Call 313-427-3212 or 313-421-3899

PONTIAC 6000, 1986 STE, 77,000 miles, no rust. $2400. (313) 455-7552

SUNBIRD 1992 Convertible. Great shape, clean, A/C, power locks/windows, ABS. $8750. (810) 478-1851, or 810-615-9094, eves.

SUNBIRD 1994 - Convertible. 3.1L, V6, fully loaded, Excellent condition. $13,500/Best Offer. 810-524-2652

SUNBIRD, 1993 Cponvertible - Loaded, like new, 30,000 miles, $9850. 810-370-0005

SUNBIRD 1993 - 4 door, red, automatic, tilt, air, cruise, 34,500 miles. $7900. (313) 455-2172

868 Pontiac

SUNBIRD 1993 LE, 4 door, automatic, air, tilt, cruise. Economy priced at $7988.
THE BIG STORE
CAMPBELL DODGE 538-1500

SUNFIRE 1995, automatic, air, power locks, aluminum wheels, like new miles. $12,900
Dick Scott Dodge
684 Ann Arbor Rd.
(313) 451-2110 (313) 962-3322

SUNFIRE 1995 GT, Power windows, locks & doors, tilt, cruise, AM/FM cassette, cast aluminum wheels. Only 9000 miles, $12,988
THE BIG STORE
CAMPBELL DODGE 538-1500

TAURUS 1989 SHO, black, loaded, power roof, leather, keyless entry. Must see. $5,900/best. 313-449-0483

TRANS AM 1996 - Loaded, 6,000 miles with warranty. $19,900. Call: (313) 397-0680

TRANS AM, 1986. Red, mint condition, stored winters, 37,000 miles. $10,000. (313) 464-3734

870 Saturn

SC2 1994 - 2 door coupe, air, white. Excellent condition. $10,900. (810) 492-4375

SC2 1992 2 door, fully loaded, 5 speed, sunroof, must sell this week. $7900/best offer. (810) 471-0145

SC2 1992 - loaded, 5 speed, alarm, teal. $8,200. Call: (810) 477-6668

SC 1991 - 5 speed, air, am/fm/cassette, Stored winter, 7700 miles. Mint. $10,000. (810) 477-2530

SL2 1991, Automatic, loaded, excellent condition, 57,000 miles, 1 owner, White, $8,000. (313) 261-1952

SL-2 1996 4 door, white, air, sunroof, 10,000 miles. $15,000. Call after 6pm: (313) 534-1363

SL-2 1996 4 door, white, air, sunroof, 10,000 miles. $15,000. Call after 6pm: (313) 534-1363

SL2, 1993 - 30,000 miles, all power. Clean car, good condition, 5-speed, stereo/cassette. $9999. 810-474-6278

872 Toyota

CAMRY 1986 - automatic, air, cruise, am/fm cassette, silver blue, 160,000 miles, excellent condition, $2,190. (810) 661-5948

CAMRY 1991 - Silver, very good condition. Automatic, air, am-fm, power windows, brakes, steering. $7000. 810-335-2946

CELICA 1990 GT, blue, 5 speed, air, sunroof, am/fm cassette, alarm, orginal owner. Must see! Excellent condition. $6,400/best. 810-380-7566

CELICA, 1988 - Red, 55,000 miles, excellent condition, air, 5-speed. $6000. 810-624-4368

COROLLA, 1990 DX, Warranty, air, cruise, automatic, new tires, lifetime rustproof, excellent, $5995. 313-981-9715

COROLLA, 1992 Wagon. 4 wheel drive, 5 speed, air, cassette, 49,000 miles, beautiful. $7500. (313) 586-2500

SUPRA 1991 - Black, auto everything including roof. Mint condition. $14,900. (810) 853-7222

TERCEL, 1987, 4 speed, 2 door hatch, 108K miles, am-fm, runsknewer tires/muffler, great, little rust, $1,300 or best. 810-258-1699

TERCEL 1991 - 4 speed, power brakes, air, Mint condition. $3500. (313) 981-0563

874 Volkswagen

CABRIOLET, 1992. 46,000 Miles, white on white, 5 speed, air, power windows. $12,600. (810) 541-6875

CABRIOLET, 1988, Silver, rebuilt trans, many new parts, runs great, $5,300. Call: (313) 531-2757

GOLF 1994 - automatic, 35,000 miles, cassette, air, $9,500/best. Call after 8pm: (313) 451-0920

JETTA - 1995 Celebrity Edition. Black, air, am/fm cassette. Warranty. Low miles. Take over lease $267/mo or $15,500/best. 313-837-7417

JETTA, 1991 GLI, Black, 16 valve, great condition, air, loaded, Alpine CD player, $6,750. 810-642-9098

JETTA, 1994 GLS - Excellent condition, am/fm cassette, air, sunroof, all power. Low miles, priced to sell. After 5pm. 810-661-3289

BOB SAKS TOYOTA
PAST CREDIT PROBLEMS? Bankruptcy?
CALL - WE CAN HELP!
With 1 year on the job or in the same profession, 10% CASH or TRADE IN DOWN.
Minimum income, $1400 per month.
Want a new or late model used car or truck?
CALL - WE CAN HELP!
AUTOMOTIVE CREDIT
INSTANTLY
YOU COULD BE DRIVING THE CAR OF YOUR DREAMS WITHIN MINUTES OF CALLING THE AUTO LOAN PHONE!
• FREE!
• 24 HOURS A DAY
• 7 DAYS A WEEK
• GUARANTEED PRE-APPROVAL
• TOTALLY CONFIDENTIAL
• HASSLE-FREE NO SALESPEOPLE
AUTO LOAN PHONE
Bob Saks
CALL NOW!
35080 Grand River
Farmington Hills, MI
1-800-811-8619

Switch to LaRiche
Last Chance! SPECIAL PURCHASE
NEW! '95 CAMARO CONVERTIBLE
Body moldings, auto/overdrive, 16" aluminum wheels, AM/FM stereo with CD, air, cruise, tilt, power windows and locks, ABS, keyless entry, fog lamps. Stock #6453.
$19,985*
GM EMPLOYEES PAY ONLY $18,835
Lou LaRiche CHEVROLET Geo
LOCAL 453-4600 METRO 961-4797
40875 Plymouth Road • Plymouth
*Plus tax and license.

1995 GRAND AM 4 DR.
Automatic, air, power steering & brakes.
Sale Price $9,995
1994 REGAL GRAN SPORT 4 DR.
Air, full power.
Sale Price $14,900
1993 LeSABRE 4 DR.
Air, full power.
Sale Price $12,995
THIS WEEK'S MANAGER'S SPECIAL
1989 PARK AVENUE ULTRA
4 door, air, full power.
Sale Price $8,550
ARMSTRONG BUICK
30500 Plymouth Road • Livonia
525-0900
BUICK ISUZU
1994 CAPRICE CLASSIC
Station Wagon, Air, full power.
Sale Price $16,900
1995 CHEVY ASTRO
Automatic, air, full power.
Sale Price $16,900
1993 BUICK SKYLARK
4 door, auto, air, power steering, brakes & locks, tilt, cruise.
Sale Price $8,900


Drive a Saab with a little something off the top.
Lease a South 900S Convertible $399 per mo.
Find your own road. SAAB
*Based on closed end lease with approved credit, 36 mo. with 10,000 miles yr. 15¢ per mile over. Lessee resp. for excess wear & tear. '900 convert. $2,500 cap cost reduction. "900S 999 cap cost reduction, 1st mo. red. sec. dep., $450 acq. fee, tax, title & plate due at inception. Lessee has option to purchase but is not obligated to purchase at price determined at inception. To get total, multiply pymt. x term.
GLASSMAN SAAB
On Telegraph Rd. at the Toll Rd. 313-354-3300 or Toll Free Mich. Southland 1-800-354-5558

MICHIGAN'S NEWEST LINCOLN • MERCURY DEALER!
VARSITY'S USED CAR MANAGER'S GONE FISHIN... AND THE ASSISTANT'S GONE BERSERK CUTTING PRICES

* 0 DOWN
• 12 MONTH, 12,000 MILE WARRANTY
BUDGET PAYMENTS
1993 FORD ESCORT LX WAGON Auto., air, p.s., p.b., rear defrost, stereo cassette, 58,000 miles. A-Grade Car for only $164/mo.
1994 FORD ASPIRE HATCHBACK Air, p.s., p.b., cloth, rear defrost, stereo cassette, low miles, Teal Green w/Gray cloth & sport stripe. Good on gas and insurance $129/mo.
1991 FORD RANGER XLT SUPER CAB V6, auto., air, tilt & cruise, aluminum wheels, stereo cassette. Hurry this beauty won't last the week! $214/mo.
1990 FORD AEROSTAR XLT 2 tone paint, auto., air, p.s., p.b., tilt & cruise, power windows & locks, stereo cassette, impeccable condition! $208/mo.
1991 RANGER XLT 4X4 4.0 V6, auto., air, long bed, stereo cassette, aluminum wheels. A beauty!! $179/mo.
1991 LINCOLN CONTINENTAL EXECUTIVE SERIES Mocha frost in color w/matching leather, aluminum wheels, keyless entry, power windows, locks & seats, 69,000 pampered miles! $239/mo.
1993 MERCURY TRACER 4 DOOR Loaded. Sale payments! $149/mo.
1993 FORD ESCORT GT 5 speed, air, p.s., p.b., tilt, cruise, rear defrost, aluminum wheels, stereo cassette, this little puff has that mean look with the purrr of a kitten $179/mo.
1992 MERCURY SABLE GS Power windows & locks & seats, tilt & cruise, aluminum wheels, stereo cassette, rear defrost. A whale of a deal $189/mo.
1993 FORD TEMPO GL 2 DOOR Auto., air, p.s., p.b., tilt wheel, power locks, stereo cassette, 37,000 miles. Bitter Red w/Gray cloth! Xtra Clean! $159/mo.
1991 MERCURY SABLE LS Mocha Frost in color w/matching cloth "Loaded" clean as a whistle! $168/mo.
TRUCKS, VANS & 4x4's
1994 BRONCO XLT 351, V8, Strawberry Red w/Gray cloth, power windows, locks, tilt & cruise, aluminum wheels, stereo cassette. Low Miles! $17,965
1991 FORD AEROSTAR XLT EXTENDED Two tone paint, power windows & locks, tilt & cruise, rear defrost, aluminum wheels, stereo cassette. Compare at only $7,475
1992 FORD EXPLORER SPORT 2 DOOR 4X4 Loaded, cayman green w/gray cloth, low miles, aluminum wheels. A steal at only $11,975
1986 F-150 4X4 SUPER CAB XLT 351, V8, auto., p.s., p.b., power windows & locks, tilt & cruise, chrome wheels, stereo cassette, 22,000 miles. Perfect! $18,495
1995 F250 CREW CAB DUALLY 18,000 miles, 460, V8, Emerald Green w/leather cloth. Loaded, like new! $23,685
1995 FORD EXPLORER LIMITED 4 DOOR V8, every available option including power moonroof. Black w/Gray leather. Save A Bundle! $30,950
1994 F-150 SUPER CAB XLT 28,000 miles, black w/gray captain chair, loaded, sale priced! $15,995
1995 FORD AEROSTAR Teal w/Gray cloth, p.s., p.b., tilt & cruise, p.s., p.b., rear defrost, stereo cassette. Clean As A Whistle! $9,495
1992 F-150 4X4 XLT 5 speed, 8 cyl., air, p.s., p.b., power windows, locks, tilt & cruise, aluminum wheels, stereo cassette. A whale of a buy! $10,950
1989 F-150 XLT LARIAT V8, auto., air, dual tanks, aluminum wheels, tilt & cruise, stereo CD player, custom stripe, xtra clean. "Must see" $7,995
1989 FORD RANGER SUPER CAB Auto., air, p.s., p.b., stereo cassette, aluminum wheels, crystal blue w/dark blue cloth. Sharp! $7,985
$4000 to $9995
1991 FORD TAURUS GL WAGON 3rd seat, power windows, locks, tilt & cruise, stereo cassette, aluminum wheels, low miles! $7,955
1993 FORD CROWN VIC LX White w/gray cloth, loaded, a few highway miles, but excellent. Xtra clean! Sale priced $8,995
1994 FORD ESCORT LX WAGON Auto., air, p.s., p.b., cruise, rear defrost, stereo cassette, clean as a whistle! $8,475
1994 FORD ESCORT GT 25,000 miles; 5 speed, air, stereo cassette, rear defrost sunrise red! $9,495
1992 MERCURY GRAND MARQUIS LS Power windows, locks & seats, tilt & cruise, stereo cassette, aluminum wheels, compare this beauty at below cost. Only $8,225
1992 FORD TAURUS LX 37,000 miles, white w/mocha leather, bucket seats, loaded. Absolutely mint, "Must see" $9,950
1990 LINCOLN CONTINENTAL SIGNATURE Power moon, leather, geometric aluminum wheels, sharp! $7,995
1990 BUICK RIVIERA 54,000 A-title pampered miles, loaded. "Must see" Sale priced $8,975
LUXURY, SPORT & MORE
1994 LINCOLN CONTINENTAL EXECUTIVE 27,000 miles, Charcoal clearcoat in color, geometric aluminum wheels, loaded. Compare this one at only $17,950
1994 MERCURY COUGAR XR7 LS BROUGHAM Strawberry Red w/matching 1/2 cloth top. 18,000 A-Title one owner miles. "Loaded" Sale Priced $12,955
1994 FORD PROBE GT Auto, sunroof, power windows, locks, tilt & cruise, stereo cassette, aluminum wheels. Hurry on this little puff. Won't last the week at only $12,445
1995 MERCURY SABLE LS Digital dash, power windows, locks & seats, aluminum wheels, stereo cassette. White w/Gray leather. Immaculate! $10,985
1995 PONTIAC TRANS AM CONVERTIBLE 4,000 miles. Triple white w/leather, big V8, "loaded" awesome car $24,975
1995 MERCURY SABLE GS 11,000 miles. Toreador Red w/Saddle cloth, power windows, locks & seats, tilt & cruise, aluminum wheels, stereo cassette. Save Thousands $16,650
1994 TAURUS SHO 36,000 miles, Emerald Green w/Gray leather, power moonroof. A Cream Puff $14,985
1994 LINCOLN MARK VIII Dark portofino blue w/matching leather, chrome directional wheels, 29,000 A-title one owner miles! Sale priced $19,988
1995 MERCURY GRAND MARQUIS LS 39,000 carefully driven miles, keyless entry, portofino blue w/matching cloth, "loaded," 1 owner trade-in! $12,850
1995 FORD SHO 47,000 miles, auto., moonroof, leather, black on black, excellent condition! $12,825
1992 LINCOLN CONTINENTAL SIGNATURE 39,000 miles, loaded, immaculate condition! $15,475
1992 MERCURY GRAND MARQUIS LS 44,000 miles, silver w/ 1/2 carriage roof, loaded, mint condition! $11,425
1991 LINCOLN TOWN CAR 36,000 miles, cabernet red w/leather interior, power windows, locks, tilt & cruise, stereo cassette, clean as a whistle! $12,475
1990 CADILLAC FLEETWOOD BROUGHAM 64,000 A-title one owner miles, black w/black leather, every possible option, impeccable condition! $11,778
Below Blue Book Value
Every car & truck we sell is guaranteed to be priced below the Kelly Blue Book value.
On the Spot Financing
We have a variety of financing and lease options available. Approvals only take a few minutes. Guaranteed financing for everyone.
110 POINT Quality Inspection
Every vehicle must pass our 110 point quality inspection, so you know you're getting a dependable car!
30-Days or More
Every car is warranteed for at least 30 days. Many cars have remaining manufacturers warranty. Extended warranty available up to 5 yr/10,000 mi.
"No Questions"
If you change your mind about the car you chose within 3 days or 250 miles, bring it in & we'll exchange it!
USED CARS DISCLAIMER: *Approved Credit plus tax & tags. **'94, 60 mos. @ 10%; '93, 60 mos. @ 10%; '91, 61 mos @ 10.5%; '90, 66 mos. @ 11%; '88, 54 mos. @ 11.5%) * On approved credit. * Select models. Plus tax & tags. **Extra, select models. Subject to change.
VARSITY LINCOLN • MERCURY
16251 Grand River at Wixom Rd
IN NOVI
(810) 348-5400 or call
Toll Free 1-800-850-NOVI
FULL SERVICE

Congratulations Dominick Wieczorek
SALESPERSON OF THE MONTH
JUNE 1996

DOMINICK WIECZOREK
OPEN
Monday & Thursday....8:30-9
Tuesday, Wednesday, Friday....8:30-6
Tennyson Buick Pontiac GMC Geo
425-6500
32570 PLYMOUTH RD., LIVONIA

BUICK BUICK BUICK BUICK
SUMMER SALES EVENT
'96 PARK AVE.

$299* 24 Mo. Lease
Stk. #51751
'97 LeSABRE $21,679* Luxury Package
'96 SKYLARK $15,649* V-6, cruise, 15" wheels, 55/45 seats.
'96 REGAL

$239* 30 Mo. Lease
'96 RIVIERA

$299* 30 Mo. Lease
SUNROOF, HEATED SEATS
*Plus tax, title, plates & doc. *24 & 30-mo. closed-end lease based on approved credit. Plus tax, title, plates & doc. $2500 down on Regal $3200 down on Park Ave., $3800 down on Riviera, 1st pymt., ref. sec. dep. rounded to next $25 increment. Lease allows 12,000 miles w/15¢ per mile overage. Lessee has option to buy at lease end at a price to be determined at inception. To get total x pymt. by term. All rebates to dealer.
BILL COOK BUICK
GRAND RIVER & 10 MILE
West of Halsted FARMINGTON HILLS
(810) 471-0800
BUICK BUICK BUICK BUICK

KM KENSINGTON MOTORS, INC
Check the Book!
THESE ARE THE LOWEST PRICES
'96 T-BIRD LX Red, 4.6 V6, loaded, like new, 80 miles 16,500
'96 TOWN CAR Black & gray leather, loaded, 15,000 miles 25,500
'95 LEBARON CONV. V6, p/window, 14,000 mi., AM/FM cass. 12,500
'95 CIRRUS LX 4 door, loaded, p.w., p. locks, cloth 12,950
'95 EXPLORER Eddie Bauer, loaded, gray leather, CD changer, 26,000 mi, keyless chrome wheels 21,900
'93 MUSTANG LX Conv. loaded, 12,500 act. miles, p/w, p/locks, auto, burg w/gray cloth 8,150
'93 EXPLORER. Green, limited, 24,000 miles, loaded, sunroof, grey leather int, MINT!! Was $10,800 17,900
'93 PROBE LX White, loaded, auto., air, 43K miles, p/seats, p/w, black cloth 8,450
'91 EXPLORER 4 door, red/grey, cloth int., 4x4, clean ONLY 8,950
'90 TOWN CAR CARTIER, one owner, loaded, memory seats, leather, highway miles 7,995
'89 GD MARQUIS LS Loaded, 49,000 mi., burg. w/gray cloth 7,995
KENSINGTON MOTORS
7428 Kensington Rd
1-800-437-9249

AUTOMOTIVE

DON'T BE JUST ANOTHER FACELESS NAME IN THE CROWD...
Personalize your classified ad with your company logo.

Ask your salesperson for details

Observer & Eccentric CLASSIFIED ADVERTISING

313-591-0900
810-644-1070

874 Volkswagen

JETTA 1995 GLS - 5 speed, all options. 150,000 mile warranty. $14,400. After 5pm, 810-539-0844

876 Autos Over $2,000

COUGAR 1988 LS - V6, very good condition. Well maintained. Asking $3,300. (810) 229-5118

DODGE 1989 Dynasty. 4 Door, good condition, automatic - air. $3,895. (313) 464-1073

DOTSON 1977 280Z. Arizona car. Custom paint. No rust. Am-fm, air. Must see. $4,500. (810)437-4349

FORD PROBE SE 1994 - white, 5 speed, loaded, sun roof. Moving must sell. $10,800/best. Leave message: (517) 546-1009

FORD TAURUS 1987 - Silver, Loaded, $2300. (810) 229-2984

878 Autos Under $2,000

AEROSTAR 1987 XLT - V-6, all power. Rear air. Hitch. New tires & brakes. $1500. (810) 689-2337

BARETTA 1988, black, good condition, high miles, runs good, $1000. 810-477-2490

BUICK 1980 station wagon, 9 passenger, runs & looks good. $495. 810-355-0451

CADILLAC - 1977 Coupe Deville Runs good, Looks good. New items. $1100 or offer. (313) 427-0277

CHEVY 1980 Caprice 2 door, 88,000 miles, many new parts. Driven daily. $650. 313-981-1331

CHEVY 1980 Malibu. V8, air, low miles, reliable, runs good. $700. Call After 5 pm: 810-349-7429

CHRYSLER 1986 Lebaron - Many new parts. Good condition. $1,200/ best offer. ★★★★★★★★★ SOLD!

DODGE 1985 Conquest - needs work. Best offer. Chevrolet 1987 Celebrity, runs good, $900. (810) 661-3146

DODGE 1986 Daytona - 5 speed, sunroof, looks good, runs ok, $750. Call after 10am: (313) 422-4491

EAGLE 1989 Premier - Everything new, may need engine work, excellent body. $925. (313) 561-6018

ESCORT 1989 LX- 2 door, air, no rust, 4 new tires/clutch, runs great $1800/ best. After 6:30pm: 810-344-0975

FIREBIRD 1979 Red 301V8 Rust on *rear quarter panels, runs great.* Many new parts. $1500/best 313-981-2092

FORD 1983 Escort wagon. 102,000 *miles, runs great. Good 2nd car.* $500/best. (313) 427-0547

878 Autos Under $2,000

FORD LIMITED 1984, *runs good,* looks good, $700/best. ★★★★★★SOLD!★★★★★★

FORD TEMPO 1988 - air, am/fm, sunroof, alarm, $600. SOLD

FORD TEMPO 1984, power steering/ brakes. Good transportation. $500/ best. (313) 261-8113

FORD 1987 Tempo runs, needs repairs, good tires, sunroof, radio, good parts. $450. 313 525-6689

6000 LE 1984, 85,000 miles, clean, power windows, air, minor rust, very dependable. $500. (810) 646-4705

GRAND AM - 1987 automatic, CD, good condition, 90,000 miles. $1100. BUICK CENTURY - 1984 4 door, low miles, very good condition. $1000 (313) 421-1773

LINCOLN CONTINENTIAL 1979, White on White, Flordia car. 84,000 miles, $1,750 (313) 722-3064

MERCURY, 1977, grand marquis, 54,000 Original miles, clean, runs great, power everything. $1500/best. After 4:30pm (313) 846-3385

NEW YORKER 1976 Runs good, needs exhaust. Good shape, must sell. $700/best. (313) 525-1031

OLDS 1986 *CUTLASS Ciera* Brougham. Power windows/locks, air (works). $1595. (313) 261-6051

PLYMOUTH 1985 Reliance LE, automatic, 67,000 mi., good condition, 1 owner, $975. ★★★★★★ SOLD!

PONTIAC BONNEVILLE 1982 - $900/best. Call after 4:00 pm: (313) 462-1682

PONTIAC 1987 Sunbird SE, 5 speed, 2 dr., Blue. $750. Sheryl (810) 926-1433

SEDAN DE Ville 1985 High highway miles. Good shape, runs well. $1800. (313) 729-1178

SENTRA 1987, 2 door, good tires, new clutch, runs good, $595/offer. 313-522-4584

TAURUS 1987 - V6, automatic , air, runs good, good condition, $1300. (313) 525-7813.

TOYOTA 1987 *Corolla,* 5 speed, sunroof, am/fm, new tires, good condition, clean. $1,450. 313-525-5581

VOLKSWAGON RABBIT 1981 - 4 speed, new radiator, needs fuel pump/gas line. $575. 313-422-0263

870 Saturn

SL-2 1996 4 door, white, air, sunroof, 10,000 miles. $15,000. Call after 6pm: (313) 534-1363

FIND YOUR Dream Home

Switch to LaRiche

Pre-Season 4x4 RED TAG CLEARANCE SALE
– TAHOES – BLAZERS – PICK-UPS –

'96 BLAZER
4 Wheel Drive
4300 Vortec, tilt, cruise, air, ABS brakes, power windows & locks, stereo cassette, roof rack, electronic shift, custom Tu-tone, tachometer.
$289* 24 MO. LEASE PER MONTH
2400 Miles - $1950 CASH DOWN

Super Savings on Special Purchase of 6 Factory Official Blazers — 1800 to 6800 miles. Starting at $21,149.00

Switch to LaRiche
Lou LaRiche CHEVROLET GEO
(313) 453-4600
TOLL FREE CALL 1-800-335-5335
40875 Plymouth Road, Plymouth
HOURS: Mon. & Thurs. 8:30 a.m.-9 p.m. Tues., Wed., Fri. 8:30 a.m.- 6 p.m.

*Lease with option to purchase at lease term for pre-determinded amount. 1st payment, refundable security deposit of $325 and down payment due at inception plus tax, license, cap cost. Reduction assigned to Dealer. Lease responsible for excess wear, tear & miles @ 15¢ per mile total obligation. Multiply term by payment.

mazda

OPEN EVERY SATURDAY • SALES & SERVICE

'96 PROTEGE
Air, AM/FM cassette, anti-theft device & more. Stk. #8405.
$149.99* 24 MO. LEASE or buy for $12,495** 4.8% Financing Available

'96 MIATA
Factory equipment, AM/FM cass., anti-theft device, pwr. steering & more. Stk. #8339.
$179.99* 36 MO. LEASE or buy for $17,909**

'96 626 LX
Air, AM/FM cass., cruise, pwr. windows/locks/mirrors, anti-theft device. Stk #8419.
$195.99* 24 MO. LEASE or buy for $15,995** 4.8% Financing Available

'96 MILLENIA
Air, ABS, anti-theft device, power windows/locks/mirrors & more.
$0 Security Deposit
$309.99* 24 MO. LEASE or buy for $24,299**

24 & 36 mo. leases based on approved credit. $1000 down, plus tax, title, plates, 1st month payment & ref. sec. deposit, acq. fee & dest. 12,000 mi. per yr. w/10¢ overage. Lessee responsible for excess wear & tear. Lessee has option to purchase at lease end at a price to be determined at inception. To get total multiply payment by term. All rebates to dealer. **Plus tax, title, license, dest. & doc. fee rebates to dealer. † 4.8% financing 24-60 mo. in lieu of other incentives.

BILL COOK
GRAND RIVER & 10 MILE (West of Halsted) FARMINGTON HILLS
(810) 471-0800

BILL COOK NISSAN SEDAN SPECTACULAR

RIGHT CARS • RIGHT PRICES • RIGHT PAYMENTS
BILL COOK WILL DELIVER, WHAT OTHER DEALER'S ONLY PROMISE!
NO ACQ. FEES • NO DESTINATION FEES
NO ADVERTISING FEES • NO ADP FEES
NO BASE MODELS • NO 5 SPPED MANUAL TRANSMISSIONS • NO STRIPPED MODELS W/NO OPTIONS • NO SUPRISES • NO DOUBLE TALK
NO BUMPS IN PAYMENTS • NO TRICKS

'96 SENTRA GXE
OPTIONS - 1.6 Litre 16 valve 4 cyl., auto. air, tint, defog., tilt, power windows, locks, steering & brakes, cruise, stereo cass., alarm, plus more. Stk. #15195.
$179.93* LEASE FOR 36 MONTHS Was $16,429 NOW $13,389**

'97 ALTIMA GXE
OPTIONS - 2.4 Litre 16 valve 4 cyl., auto. air, tint, defog., tilt, power windows/locks, steering & brakes, cruise, stereo cass., alarm, plus more. Stk. #15276.
$209.65* LEASE FOR 36 MONTHS Was $20,298 NOW $17,395**

'96 MAXIMA GXE
OPTIONS - 3.0 Litre 24 valve V6, auto. air, tint, defog., tilt, power seats, windows, locks, steering & brakes, cruise, stereo cass.,CD changer, alloys, alarm, plus more. Stk. #14721.
$275.88* LEASE FOR 36 MONTHS Was $25,643 NOW $21,295**

'96 PATHFINDER XE
OPTIONS - 3.3 Litre V6, auto. air, tint, power windows, locks, steering & brakes, cruise, stereo CD, plus more. Stk. #15214.
$366.36* LEASE FOR 36 MONTHS Was $28,916 NOW $26,700**

BILL COOK NISSAN
GRAND RIVER & 10 MILE
West of Halsted FARMINGTON HILLS
(810) 471-0044

* 36 mo. closed end lease with approved credit. 15¢ per mile over 12,000 mi. per year. Lessee responsible for excess wear & tear. Option to buy at lease end determined at inception. 1st months payment, security deposit up to $400, license, title, due at inception. To get total of payments take payment X term plus 6% use tax. Prior sales excluded. **Plus tax, title, plates, rebates to dealer.

SEDAN SPECTACULAR

CRESTWOOD DODGE

Your Value HEADQUARTERS

Your Choice $999.00 Down Lease For $199* Month 24 Months

NEW 1996 DODGE STRATUS
POWER SUNROOF WITH LEASE
Loaded with Equipment!
• Air Conditioning • Power Windows • Power Locks • Power Mirrors • Tilt Wheel • Dual Air Bags • AM/FM Cassette • Full Size Spare • And Much More!

1996 CONVERSION VAN
Loaded with Equipment!
• Power Steering • Power Brakes • Automatic • Tilt & Cruise • AM/FM Stereo • Conversion Appearance Package • Deluxe Tiara Conversion • And Much More!

SPECIAL FLEET PURCHASE!!!
1995 NEONS
1995 INTREPIDS
1995 CARAVANS
1995 ACCLAIMS
From $9995

NEW 1996 DODGE INTREPID
POWER SUNROOF INCLUDED
Stock #35089
• Air Conditioning • Tilt & Cruise • 3.3 V-6 Engine • AM/FM Cassette • Dual Air Bags • 16" Wheels • Cloth Buckets • Console
$16,389* Lease For $289* 24 MO.

NEW 1996 DODGE CARAVAN
Stock #91167
• Air Conditioning • Automatic • ABS • Rear Defrost • Full size spare • AM/FM stereo & More
$16,989* Lease For $279* 24 MO.

NEW 1996 NEON HIGHLINE
POWER SUNROOF WITH LEASE
Stock #32083
• Automatic • Air Conditioning • Rear Defrost • AM/FM Stereo • Dual Air Bags • Power Steering
$10,857* Lease For $179* 24 MO.

CRESTWOOD DODGE
32850 FORD ROAD
GARDEN CITY
421-5700
TOLL FREE 1-888 MY-DODGE (693-6343)
Open Mon. & Thurs. 9-9 Tues., Wed., Fri. 9-6

AUTOMOTIVE

860 Mercury

COUGAR 1991 XR7. V-8, low miles. $8990
FOX HILLS
Chrysler-Plymouth-Jeep-Eagle
313-455-8740 313-961-3171

COUGAR 1991 XR7 - V-8, white/grey leather, loaded, low miles. Excellent. $8700. (313) 464-4080

860 Mercury

GRAND Marquis 1984 - Fully loaded! Lot's of new parts! Very clean/well maintained. $2000/best. 313-844-7050

GRAND MARQUIS 1985 - Loaded. Mint condition 58,000 actual miles. Best Offer. Eves. 810-258-3979

GRAND MARQUIS LS 1987. 2 door. 60,000 miles. Maroon/White, loaded. $3,500. (313) 397-8811

860 Mercury

GRAND MARQUIS 1994, many to choose from. LS and GS, real low miles, great colors & prices!
HINES PARK
LINCOLN-MERCURY 313-453-2424

GRAND MARQUIS 1994. 50000 miles, white/blue, air, full power, new brakes. $14,500/best. 313-397-2960

GRAND MARQUIS 1991 station wagon, completely loaded, outstanding condition. $7900. Day (810) 474-3074 or Eves. 810-474-3307

MYSTIQUE 1995 GS. full power, air, alloy wheels. Like new! $10,995
Livonia Chrysler-Plymouth
(313) 525-7604

SABLE 1992 GS. 79,000 miles, loaded, no rust, excellent. $6,450 or best. (313)449-4691

860 Mercury

SABLE 1995 GS, 4 door, automatic, air, V6 engine, power windows/locks, cruise, tilt, aluminum wheels. $12,995.
DEMMER FORD (313) 721-2600

SABLE 1991 GS - New tires & struts, clean, recently tuned up, maroon, 93,000 miles, $5100. 313-453-6135

SABLE, 1993 3.8 Liter, V-6, loaded, leather, sunroof, Exec. car, 46K miles, like new, $8,500. 810-348-3492

SABLE 1994 "LS", 4 door, leather, digital dash, keyless entry, A.B.S. brakes, loaded. This weeks special!! $11,994
DEMMER FORD (313) 721-2600

SABLE 1992 - LS. 4 door, 23,000 miles, loaded, leather, 2 airbags. $10,500/Best. (810) 625-4942

860 Mercury

SABLE LS 1988, 72,000 miles, 3.8 liter V6, keyless entry, no a/c, $2,500. (810) 855-5514

SABLE 1988 LS WAGON - Blue, 53,000 miles. All options! Very clean! $4500/Best. (810) 553-4232

TOPAZ 1989, all power, new tires, cassette, 65,000 miles, clean, $3400. Call 313-261-5562

TOPAZ 1991 GS - automatic, loaded, sharp, 4 door, blue & silver, 48,000 miles. $5900. Call after 5pm: (313) 728-6889

TOPAZ, 1989 LTS. 4 Door, automatic, air, new condition, low miles. $3450. (810) 426-0973

TRACER 1991 4 door, crystal blue, automatic, air, 34,000 miles. Excellent condition. $5800. 313-455-3516

TRACER LTS 1991 - 4 door, 99,000 highway miles, automatic, air, power windows/locks, cruise, stereo cassette. $3950. (313) 455-9727

TRACER, 1989, 82,000 miles, white, air, stereo, 5 speed, good condition, $1,900. Message, (313) 513-7840

860 Mercury

SABLE LS 1988, 72,000 miles, 3.8 liter V6, keyless entry, no a/c, $2,500. (810) 855-5514

SABLE 1988 LS WAGON - Blue, 53,000 miles. All options! Very clean! $4500/Best. (810) 553-4232

TOPAZ 1989, all power, new tires, cassette, 65,000 miles, clean, $3400. Call 313-261-5562

TOPAZ 1991 GS - automatic, loaded, sharp, 4 door, blue & silver, 48,000 miles. $5900. Call after 5pm: (313) 728-6889

TOPAZ, 1989 LTS. 4 Door, automatic, air, new condition, low miles. $3450. (810) 426-0973

TRACER 1991 4 door, crystal blue, automatic, air, 34,000 miles. Excellent condition. $5800. 313-455-3516

TRACER LTS 1991 - 4 door, 99,000 highway miles, automatic, air, power windows/locks, cruise, stereo cassette. $3950. (313) 455-9727

TRACER, 1989, 82,000 miles, white, air, stereo, 5 speed, good condition, $1,900. Message, (313) 513-7840

862 Nissan

MAXIMA 1993, black, sharp & ready, $12,988.
OLSON OLDS (313) 261-6900

NISSAN 1990 240SX, 5 speed, sunroof, excellent condition, $3950/best. (810) 253-9409

300 ZX 1993 2+2, pearl, 24,000 miles, loaded, leather, perfect, extra tires, $22,000. (810) 474-0800

864 Oldsmobile

ACHEIVA 1992 S 4 Quad, very good condition. 61,000 miles. $6500 or best. (313)449-4691

ACHIEVA S 1993, black, 4 door, loaded, 37,000 miles, excellent condition. $8,400. Troy, 810-643-8343

CUTLASS, 1984, 112,000 miles, running-but needs work, $350. Call (313) 464-9311

864 Oldsmobile

CALAIS 1989 Sport Coupe - 25-35 mpg. Air works great, brand new battery. 135,000 highway miles. Excellent. Best offer. 313-427-3198

CUTLASS 1988 CALAIS 2 door, mint, 68,000 miles. $4,995 with warranty.
All Car (313) 937-2620

CUTLASS 1988 Cera, 4 cylinder, power steering/brakes, air, loaded. Runs & drives excellent. $3400. (810) 669-3116

CUTLASS 1993 Supreme Convertible loaded, leather, red w/black top, $13,900. (313) 481-3069

CUTLASS 1993 Supreme convertible, blue/black top, leather, CD, loaded, new brakes/shocks, excellent condition, $14,900. (810) 584-0861

CUTLASS 1992 SUPREME International, executive model, all options, 3.4 L, 5 speed, 48,000 miles, $13,000. (313) 722-3654

CUTLASS 1990 Supreme INT 4 door, air, sunroof, automatic, highway mi. $3,100. 810 644-8619

CUTLASS SUPREME 1990 - only 43,300 miles, gray, 4 door, loaded, well kept. $7,100. (810) 644-8654

CUTLASS 1995 Supreme SL, 4 door, excellent condition, leather, power seats, $14,200. 810-644-5979

CUTLASS 1994 SUPREME SL, leather, all luxury, special today $11,688.
OLSON OLDS (313) 261-6900

CUTLESS CIERA 1986 - Silver. Good condition, reliable. $2200/best. (313) 721-9091

EIGHTY EIGHT1988 Brougham, 140,000 miles, 4 door, dark garnet, runs well. $2,500. (810) 477-1251

NINETY EIGHT 1991, Regency Elite, 76,000 mi, white w/tan leather, great condition, $9500. (810) 737-0679

OLDS 1980 CUTLASS - 4 door, V-8. Good 1st car. Runs good. Needs minor repairs. $1000 (313) 522-4951

OLDS 98 1985 REGENCY Brougham, 107,000 miles, looks & runs good. $3500. 810-828-1005

864 Oldsmobile

OLDS 98 1992 Regency Elite-Leather, fully equipped. Excellent condition. 93K $8995. 810-650-4122

ROYALE 1990, loaded, new brakes, $3,950. Royale 1993, $9,950. D (810) 352-0930 N (810) 540-3859.

SUPREME 1993 Convertible, 3.4, leather, bright red, immaculate. $15,688
OLSON OLDS (313) 261-6900

866 Plymouth

COLT 1994, air, low miles. Lease me! $7950.
FOX HILLS
Chrysler-Plymouth-Jeep-Eagle
313-455-8740 313-961-3171

DUSTER 1994, air, low miles. $7960.
FOX HILLS
Chrysler-Plymouth-Jeep-Eagle
313-455-8740 313-961-3171

LASER, 1992 RS, Red, 5 speed, loaded, sunroof, cruise, air, alarm w/keyless entry, $8,300. 810-647-4784

LASER, 1990 RS Turbo - White, 5-speed, air, cassette/stereo. Meticulously maintained. 1 owner, 71,000 miles, $6200. 810-626-1161

NEON 1995. 4 door, red, automatic, air, dual airbags, excellent! Original owner, $8,500. 313-464-6870

NEON 1996 - 4 door, white, air, cassette, tilt, Low miles. $12,500. Call 810-569-9134; eves. 810-559-5307

RELIANT 1982 Stationwagon - Looks & runs great. 1 owner. 92,000 miles. $1150/best. 313-525-6878

868 Pontiac

BONNEVILLE 1989 LE - loaded, 81,000 miles. Excellent condition. $5,400/best. SOLD

BONNEVILLE 1990 LE - loaded, 25,000 original-1 owner miles. Excellent, $8,500. (313) 981-6119

BONNEVILLE 1993 SE, excellent condition/extended warranty, 46,000 miles, $11,900/best. 810-474-5092

BONNEVILLE 1993 - SE. White, aluninum wheels, loaded, low miles. $12,500. (313) 981-2525

BONNEVILLE 1993 SE, white/tan leather, loaded, excellent condition, non smoker, $11,700. 810-541-0270

BONNEVILLE 1995 SSE - green w/tan leather, loaded, 16,000 miles, $20,400. (313) 464-8442

BONNEVILLE 1993 SSEi, leather, full power, moonroof, 3.8 supercharged, V6, the right one! Only $15,788.
THE BIG STORE
CAMPBELL DODGE 538-1500

BONNEVILLE. 1992 SSE - 60,000 miles, good driving. $11,500. 810-338-3739

BONNEVILLE 1994 SSE - 29,800 miles, loaded, black w/tan leather, well maintained, excellent condition, $16,800/best (313) 561-9275

FIERO FORMULA 1988, 37,000 miles, mint, sunroof, new tires, $6500. 810-288-0424

FIREBIRD FORMULA 1994 White, loaded, leather interior, CD player w/anti-theft, cruise, air. Under 17,000 miles. $18,500. (313) 891-7563

FIREBIRD 1994 GT, white w/gray leather interior, 19,000 mi., Call (313) 562-0266

868 Pontiac

FIREBIRD 1995, 13,000 miles, t-tops, leather, CD, excellent condition. $14,800. (810) 642-6219

FIREBIRD 1982. Mint condition! Newer 2.5 ltr engine. New trans, paint, interior, tires, battery & more. $3,500/Best. (810) 442-2561

FIREBIRD 1988 - V-8, 5 speed, just like new! Red. 69,000 miles. $6900 or best offer. (810) 540-3224

GRAND AM, 1986 - Automatic, sunroof, am/fm cassette, white. Well maintained, excellent condition, $2000. 810-649-2376

GRAND AM 1986 - good work car, $1,200/best
Call: (313) 421-1561

GRAND AM, 1995 GT, alarm, 13,000 miles, like new, no scratches, White, 2 door, $13,200. (313) 459-0504

GRAND AM 1994 GT 4 door, automatic, loaded, Hunter Green. Excellent. $10,800/best. (313) 432-0331

GRAND AM 1993 GT, V6, automatic, sunroof, am/fm cassette, air, 73,000 miles, $9,000. (313) 665-4025

GRAND AM 1993 GT - V6, automatic, loaded, white w/charcoal interior, 38,000 miles. $10,000/best.
Call: (810) 486-5781

GRAND AM 1995 GT, V6, bucket seats, 12,000 miles. $13,995.
(313)453-4411
BOB JEANNOTTE BUICK

GRAND AM 1995 - GT, white, automatic, power sunroof, 40,000 miles. $13,000. (810) 426-9208

GRAND AM 1993 - SE. 6 cylinder, automatic, 4 door, silver, low miles, loaded. $9900. (810) 338-0958

GRAND AM 1993 SE - 4 door, all options, very low miles, $10,700. (313) 261-6383

GRAND AM 1987 SE, V6, automatic, all power, air, tilt, cruise, premium am-fm cassette, factory custom wheels & ground effects. Must see to believe. New inside & out. Absolutely no rust. Well taken care of. $3500 or best offer. (313) 427-2898

GRAND AM 1995 - V6, automatic, air conditioning. Sharp! $10,688.
Tamaroff Dodge 810-354-6600

GRAND PRIX 1991 2 door, all power, 3.4 V6, Lojack, excellent condition, $7,950. (313) 427-4686

GRAND PRIX 1989 - 2 door, 89,000 miles. $5500. 313-420-0180

GRAND PRIX 1993 LE - 4 door, automatic, power steering/windows/locks, $9700. 810-473-0957

GRAND PRIX 1990 LE - 2 door, white, loaded, excellent condition. $4300. (313) 953-5622

GRAND PRIX 1994. loaded w/sunroof & CD player, 28,000 miles. Asking $14,000/best. (313) 730-0618

GRAND PRIX 1995 SE, alloy wheels, power moonroof, only 9,000 miles.
PANIAN CHEVY
(810) 355-1000

GRAND PRIX 1993 SE, B4U, Lemans blue, sunroof, loaded, beautiful $12,488.
OLSON OLDS (313) 261-6900

GRAND PRIX 1991 SE Coupe, B4U package, rally red, nicest in town! $10,988.
OLSON OLDS (313) 261-6900

GRAND PRIX 1993 SE, 2 door, must see, $9500. Call Vic days (313) 873-7665, eves (810) 353-5844

GRAND PRIX 1990 STE, loaded, power sunroof. $5988.
Tamaroff Dodge 810-354-6600

LEMANS 1992 - white, 4 door, air, mint condition. $4,300. (810) 375-2307

PONTIAC FIREBIRD GT 1994, White with grey leather interior. 20,000 miles. (313) 562-0266

PONTIAC 6000 1989, loaded, 63,000 miles, no rust, wife's car. $4500. Call 313-427-3212 or 313-421-3899

PONTIAC 6000, 1986 STE. 77,000 miles, no rust. $2400. (313) 455-7552

SUNBIRD 1992 Convertible. Great shape, clean, A/C, power locks/windows, ABS. $8750. (810) 478-1851, or 810-615-9094, eves.

SUNBIRD 1994 - Convertible. 3.1L, V6, fully loaded, Excellent condition. $13,500/Best Offer. 810-524-2652

SUNBIRD, 1993 Cponvertible - Loaded, like new, 30,000 miles, $9850. 810-370-0005

SUNBIRD 1993 - 4 door, red, automatic, tilt, air, cruise, 34,500 miles. $7900. (313) 455-2172

868 Pontiac

SUNBIRD 1993 LE, 4 door, automatic, air, tilt, cruise. Economy priced at $7988.
THE BIG STORE
CAMPBELL DODGE 538-1500

SUNFIRE 1995, automatic, air, power locks, aluminum wheels, like new miles. $12,900
Dick Scott Dodge
684 Ann Arbor Rd.
(313) 451-2110 (313) 962-3322

SUNFIRE 1995 GT. Power windows, locks & doors, tilt, cruise, AM/FM cassette, cast aluminum wheels. Only 9000 miles. $12,988.
THE BIG STORE
CAMPBELL DODGE 538-1500

TAURUS 1989 SHO, black, loaded, power roof, leather, keyless entry. Must see. $5,900/best. 313-449-0483

TRANS AM 1996 - Loaded, 6,000 miles with warranty. $19,900.
Call: (313) 397-0680

TRANS AM, 1986. Red, mint condition, stored winters, 37,000 miles. $10,000. (313) 464-3734

870 Saturn

SC2 1994 - 2 door coupe, air, white. Excellent condition. $10,900. (810) 492-4375

SC2 1992 2 door, fully loaded, 5 speed, sunroof, must sell this week. $7900/best offer. (810) 471-0145

SC2 1992 - loaded, 5 speed, alarm, teal. $8,200.
Call: (810) 477-6668

SC 1991 - 5 speed, air, am/fm/cassette, Stored winter, 7700 miles. Mint. $10,000. (810) 477-2530

SL2 1991, Automatic, loaded, excellent condition, 57,000 miles, 1 owner, White. $8,000. (313) 261-1952

SL-2 1996 4 door, white, air, sunroof, 10,000 miles. $15,000. Call after 6pm: (313) 534-1363

SL-2 1996 4 door, white, air, sunroof, 10,000 miles. $15,000. Call after 6pm: (313) 534-1363

SL2, 1993 - 30,000 miles, all power. Clean car, good condition, 5-speed, stereo/cassette. $9999. 810-474-6278

872 Toyota

CAMRY 1986 - automatic, air, cruise, am/fm cassette, silver blue, 160,000 miles, excellent condition. $2,190. (810) 661-5948

CAMRY 1991 - Silver, very good condition. Automatic, air, am-fm, power windows, brakes, steering. $7000. 810-335-2946

CELICA 1990 GT, blue, 5 speed, air, sunroof, am/fm cassette, alarm, orginal owner. Must see! Excellent condition. $6,400/best. 810-380-7566

CELICA, 1988 - Red, 55,000 miles, excellent condition, air, 5-speed. $6000. 810-624-4368

COROLLA, 1990 DX, Warranty, air, cruise, automatic, new tires, lifetime rustproof, excellent, $5995. 313-981-9715

COROLLA, 1992 Wagon, 4 wheel drive, 5 speed, air, cassette, 49,000 miles, beautiful. $7500. (313) 586-2500

SUPRA 1991 - Black, auto everything including roof. Mint condition. $14,900. (810) 853-7222

TERCEL, 1987, 4 speed, 2 door hatch, 108K miles, am-fm, runs/newer tires/muffler, great, little rust, $1,300 or best. 810-258-1699

TERCEL 1991 - 4 speed, power brakes, air, Mint condition. $3500. (313) 981-0563

874 Volkswagen

CABRIOLET, 1992. 46,000 Miles, white on white, 5 speed, air, power windows. $12,600. (810) 541-6875

CABRIOLET, 1988, Silver, rebuilt trans, many new parts, runs great, $5,300. Call: (313) 531-2757

GOLF 1994 - automatic, 35,000 miles, cassette, air, $9,500/best. Call after 8pm: (313) 451-0920

JETTA - 1995 Celebrity Edition. Black, air, am/fm cassette. Warranty. Low miles. Take over lease $267/mo or $15,500/best. 313-837-7417

JETTA, 1991 GLI, Black, 16 valve, great condition, air, loaded, Alpine CD player, $6,750. 810-642-9098

JETTA, 1994 GLS - Excellent condition, am/fm cassette, air, sunroof, all power. Low miles, priced to sell. After 5pm. 810-661-3289

BOB SAKS TOYOTA
PAST CREDIT PROBLEMS? Bankruptcy?
CALL - WE CAN HELP!
With 1 year on the job or in the same profession, 10% CASH or TRADE IN DOWN. Minimum income, $1400 per month. Want a new or late model used car or truck?
CALL - WE CAN HELP!
AUTOMOTIVE CREDIT
INSTANTLY
YOU COULD BE DRIVING THE CAR OF YOUR DREAMS WITHIN MINUTES OF CALLING THE AUTO LOAN PHONE!
• FREE!
• 24 HOURS A DAY
• 7 DAYS A WEEK
• GUARANTEED PRE-APPROVAL
• TOTALLY CONFIDENTIAL
• HASSLE-FREE NO SALESPEOPLE
AUTO LOAN PHONE
Bob Saks
CALL NOW!
35080 Grand River
Farmington Hills, MI
1-800-811-8619

Switch to LaRiche
Last Chance! SPECIAL PURCHASE
NEW! '95 CAMARO CONVERTIBLE
Body moldings, auto overdrive, 16" aluminum wheels, AM/FM stereo with CD, air, cruise, tilt, power windows and locks, ABS, keyless entry, fog lamps. Stock #6453
$19,985*
GM EMPLOYEES PAY ONLY $18,835
Lou LaRiche
CHEVROLET Geo
LOCAL 453-4600 METRO 961-4797
40875 Plymouth Road • Plymouth
*Plus tax and license

1995 GRAND AM 4 DR.
Automatic, air, power steering & brakes.
Sale Price $9,995
1994 REGAL GRAN SPORT 4 DR.
Air, full power.
Sale Price $14,900
1993 LeSABRE 4 DR.
Air, full power.
Sale Price $12,995
THIS WEEK'S MANAGER'S SPECIAL
1989 PARK AVENUE ULTRA
4 door, air, full power.
Sale Price $8,550
ARMSTRONG BUICK
30500 Plymouth Road • Livonia
525-0900
BUICK ISUZU
1994 CAPRICE CLASSIC
Station Wagon, Air, full power.
Sale Price $16,900
1995 CHEVY ASTRO
Automatic, air, full power.
Sale Price $16,900
1993 BUICK SKYLARK
4 door, auto, air, power steering, brakes & locks, tilt, cruise.
Sale Price $8,900


Drive a Saab with a little something off the top.
Lease a Saab 9000 Convertible $399 per mo.
Find your own road. SAAB
*Based on closed end lease with approved credit, 36 mo. with 10,000 miles yr. 15¢ per mile over. Lessee resp. for excess wear & tear. '900 convert. $2,500 cap cost reduction. **$005 900 cap cost reduction, 1st mo. red. sec. dep., $450 acq. fee, tax, title & plate due at inception. Lessee has option to purchase but is not obligated to purchase at price determined at inception. To get total, multiply pymt. x term.
GLASSMAN SAAB
On Telegraph Rd. at the Tri-12 810-354-3300 or Toll Free
Mail Southfield 1-800-354-5558

MICHIGAN'S NEWEST LINCOLN • MERCURY DEALER!
VARSITY'S USED CAR MANAGER'S GONE FISHIN... AND THE ASSISTANT'S GONE BERSERK CUTTING PRICES
• 0 DOWN
• 12 MONTH, 12,000 MILE WARRANTY
BUDGET PAYMENTS
1993 FORD ESCORT LX WAGON — Auto., air, p.s., p.b., rear defrost, stereo cassette, 58,000 miles. A-Grade Car for only $164/mo.
1994 FORD ASPIRE HATCHBACK — Air, p.s., p.b., cloth, rear defrost, stereo cassette, low miles. Teal Green w/Gray cloth & sport stripe. Good on gas and insurance. $129/mo.
1991 FORD RANGER XLT SUPER CAB — V6, auto., air, tilt & cruise, aluminum wheels, stereo cassette. Hurry this beauty won't last the week! $214/mo.
1990 FORD AEROSTAR XLT — 2 tone paint, auto., air, p.s., p.b., tilt & cruise, power windows & locks, stereo cassette, impeccable condition! $208/mo.
1991 RANGER XLT 4X4 — 4.0 V6, auto., air, long bed, stereo cassette, aluminum wheels. A beauty!! $179/mo.
1991 LINCOLN CONTINENTAL EXECUTIVE SERIES — Mocha frost in color w/matching leather, aluminum wheels, keyless entry, power windows, locks & seats, 69,000 pampered miles! $239/mo.
1993 MERCURY TRACER 4 DOOR — Loaded. Sale payments! $149/mo.
1993 FORD ESCORT GT — 5 speed, air, p.s., p.b., tilt, cruise, rear defrost, aluminum wheels, stereo cassette, this little puff has that mean look with the purrr of a kitten $179/mo.
1992 MERCURY SABLE GS — Power windows & locks & seats, tilt & cruise, aluminum wheels, stereo cassette, rear defrost. A whale of a deal $189/mo.
1993 FORD TEMPO GL 2 DOOR — Auto., air, p.s., p.b., tilt wheel, power locks, stereo cassette. 37,000 miles. Bright Red w/Gray cloth! Xtra Clean! $159/mo.
1991 MERCURY SABLE LS — Mocha Frost in color w/matching cloth "Loaded" clean as a whistle! $168/mo.
TRUCKS, VANS & 4x4's
1994 BRONCO XLT — 351, V8, Strawberry Red w/Gray cloth, power windows, locks, tilt & cruise, aluminum wheels, stereo cassette. Low Miles! $17,965
1991 FORD AEROSTAR XLT EXTENDED — Two tone paint, power windows & locks, tilt & cruise; rear defrost, aluminum wheels, stereo cassette. Compare at only $7,475
1992 FORD EXPLORER SPORT 2 DOOR 4X4 — Loaded, cayman green w/gray cloth, low miles, aluminum wheels. A steal at only $11,975
1995 F150 4X4 SUPER CAB XLT — 351, V8, auto., p.s., p.b., power windows & locks, tilt & cruise, chrome wheels, stereo cassette, 22,000 miles. Perfect! $18,495
1995 F350 CREW CAB DUALLY — 18,000 miles, 460, V8, Emerald Green w/Mocha cloth. Loaded, like new! $25,685
1995 FORD EXPLORER LIMITED 4 DOOR — V8, every available option including power moonroof. Black w/Gray leather. Save A Bundle! $30,950
1994 F-150 SUPER CAB XLT — 23,000 miles, black w/gray captain chair, loaded, sale priced! $15,995
1995 FORD AEROSTAR — Teal w/Gray cloth, p.s., p.b., tilt & cruise, p.s., p.b., rear defrost, stereo cassette. Clean As A Whistle! $9,495
1993 F-150 4X4 XLT — 5 speed, 6 cyl., air, p.s., p.b., power windows, locks, tilt & cruise, aluminum wheels, stereo cassette. A whale of a buy! $10,950
1989 F-150 XLT LARIAT — V8, auto., air, dual tanks, aluminum wheels, tilt & cruise, stereo CD player, custom stripe, xtra clean. "Must see" $7,995
1990 FORD RANGER SUPER CAB — Auto., air, p.s., p.b., stereo cassette, aluminum wheels, crystal blue w/dark blue cloth. Sharp! $7,995
$4000 to $9995
1991 FORD TAURUS GL WAGON — 3rd seat, power windows, locks, tilt & cruise, stereo cassette, aluminum wheels, low miles! $7,955
1993 FORD CROWN VIC LX — White w/gray cloth, loaded, a few highway miles, but excellent. Xtra clean! Sale priced $8,995
1994 FORD ESCORT LX WAGON — Auto., air, p.s., p.b., cruise, rear defrost, stereo cassette, clean as a whistle! $8,475
1994 FORD ESCORT GT — 25,000 miles, 5 speed, air, stereo cassette, rear defrost, sunrise red! $9,495
1992 MERCURY GRAND MARQUIS LS — Power windows, locks & seats, tilt & cruise, stereo cassette, aluminum wheels, compare this beauty at below cost. Only $8,225
1992 FORD TAURUS LX — 37,000 miles, white w/mocha leather, bucket seats, loaded. Absolutely mint, "Must see" $9,950
1990 LINCOLN CONTINENTAL SIGNATURE — Power moon, leather, geometric aluminum wheels, sharp! $7,995
1990 BUICK RIVIERA — 54,000 A-title pampered miles, loaded. "Must see" Sale priced $8,975
LUXURY, SPORT & MORE
1994 LINCOLN CONTINENTAL EXECUTIVE — 27,000 miles, Charcoal clearcoat in color, geometric aluminum wheels, loaded. Compare this one at only $17,950
1994 MERCURY COUGAR XR7 LS BROUGHAM — Strawberry Red w/matching 1/2 cloth top. 18,000 A-Title one owner miles. "Loaded" Sale Priced $12,955
1994 FORD PROBE GT — Auto, sunroof, power windows, locks, tilt & cruise, stereo cassette, aluminum wheels. Hurry on this little puff. Won't last the week at only $12,445
1993 MERCURY SABLE LS — Digital dash, power windows, locks & seats, aluminum wheels, stereo cassette. White w/Gray leather. Immaculate! $10,985
1995 PONTIAC TRANS AM CONVERTIBLE — 4,000 miles. Triple white w/leather, big V8, "loaded" awesome car $24,975
1996 MERCURY SABLE GS — 11,000 miles. Toreador Red w/Saddle cloth, power windows, locks & seats, tilt & cruise, aluminum wheels, stereo cassette. Save Thousands $16,650
1994 TAURUS SHO — 36,000 miles, Emerald Green w/Gray leather, power moonroof. A Cream Puff $14,985
1994 LINCOLN MARK VIII — Dark portofino blue w/matching leather, chrome directional wheels, 29,000 A-title one owner miles! Sale priced $19,988
1995 MERCURY GRAND MARQUIS LS — 39,000 carefully driven miles, keyless entry, portofino blue w/matching cloth, "loaded," 1 owner trade-in! $12,850
1995 FORD SHO — 47,000 miles, auto., moonroof, leather, black on black, excellent condition! $12,825
1992 LINCOLN CONTINENTAL SIGNATURE — 28,000 miles, loaded, immaculate condition! $15,475
1992 MERCURY GRAND MARQUIS LS — 44,000 miles, silver w/ 1/2 carriage roof, loaded, mint condition! $11,425
1991 LINCOLN TOWN CAR — 58,000 miles, cabernet red w/leather interior, power windows, locks, tilt & cruise, stereo cassette, clean as a whistle! $12,475
1990 CADILLAC FLEETWOOD BROUGHAM — 60,000 A-title one owner miles, black w/black leather, every available option. Impeccable condition! $11,778
Below Blue Book Value — Every car & truck we sell is guaranteed to be priced below the Kelly Blue Book value.
On the Spot Financing — We have a variety of financing and lease options available. Approvals only take a few minutes. Guaranteed financing for everyone.
Quality Inspection — Every vehicle must pass our 110 point quality inspection, so you know you're getting a dependable car!
30-Days or More — Every car is warrantied for at least 30 days. Many cars have remaining manufacturers warranty. Extended warranty available up to 5 yr/10,000 mi.
"No Questions" — If you change your mind about the car you choose within 3 days or 250 miles, bring it in & we'll exchange it!
USED CARS DISCLAIMER: *Approved Credit plus tax & tags. **'94, 60 mos. @ 10%; '93, 60 mos. @ 10%; '91, 61 mos @ 10.5%; '90, 60 mos. @ 11%; '88, 54 mos. @ 11.5%; * On approved credit. * Select models. Plus tax & tags. **Extra, priced models. Subject to change.
VARSITY LINCOLN • MERCURY
19251 Grand River at Wixom Rd
IN NOVI
(810) 305-5300 or call
Toll Free 1-800-850-NOVI


Congratulations Dominick Wieczorek
SALESPERSON OF THE MONTH
JUNE 1996
DOMINICK WIECZOREK
Tennyson Chevrolet Geo
OPEN
Monday & Thursday....8:30-9
Tuesday, Wednesday, Friday....8:30-6
425-6500
32570 PLYMOUTH RD., LIVONIA

BUICK SUMMER SALES EVENT
'96 PARK AVE.
$299* 24 Mo. Lease
Stk. #51751
'97 LeSABRE $21,679* Luxury Package
'96 SKYLARK $15,649* V-6, cruise, 15" wheels, 55/45 seats.
'96 REGAL $239* 30 Mo. Lease
'96 RIVIERA $299* 30 Mo. Lease
SUNROOF, HEATED SEATS
*Plus tax, title, plates & doc. *24 & 30-mo. closed-end lease based on approved credit. Plus tax, title, plates & doc. $2500 down on Regal $3200 down on Park Ave., $3800 down on Riviera, 1st pymt., ref. sec. dep. rounded to next $25 increment. Lease allows 12,000 miles w/15¢ per mile overage. Lessee has option to buy at lease end at a price to be determined at inception. To get total x pymt. by term. All rebates to dealer.
BILL COOK BUICK
GRAND RIVER & 10 MILE
West of Halsted FARMINGTON HILLS
(810) 471-0800

KM KENSINGTON MOTORS, INC
Check the Book!
THESE ARE THE LOWEST PRICES
'96 T-BIRD LX Red, 4.6 V6, loaded, like new, 80 miles 16,500
'96 TOWN CAR Black & gray leather, loaded, 15,000 miles 25,500
'95 LEBARON CONV. V6, p/window, 14,000 mi., AM/FM cass. 12,500
'95 CIRRUS LX 4 door, loaded, p.w., p. locks, cloth 12,950
'95 EXPLORER Eddie Bauer, loaded, gray leather, CD changer, 26,000 mi, keyless chrome wheels 21,900
'93 MUSTANG LX Conv. loaded, 12,500 act. miles, p/w, p/locks, auto, burg w/gray cloth 8,150
'93 EXPLORER. Green, limited, 24,000 miles, loaded, sunroof, grey leather int, MINT!! Was $19,800 17,900
'93 PROBE LX White, loaded, auto., air, 43K miles, p/seats, p/w, black cloth 8,450
'91 EXPLORER 4 door, red/grey, cloth int., 4x4, clean ONLY 8,950
'90 TOWN CAR CARTIER, one owner, loaded, memory seats, leather, highway miles 7,995
'89 GD MARQUIS LS Loaded, 49,000 mi., burg. w/gray cloth 7,995
KENSINGTON MOTORS
7428 Kensington Rd
1-800-437-9249

AUTOMOTIVE

DON'T BE JUST ANOTHER FACELESS NAME IN THE CROWD...
Personalize your classified ad with your company logo.

Ask your salesperson for details

Observer & Eccentric CLASSIFIED ADVERTISING

313-591-0900
810-644-1070

874 Volkswagen

JETTA 1995 GLS - 5 speed, all options, 150,000 mile warranty, $14,400. After 5pm, 810-539-0844

876 Autos Over $2,000

COUGAR 1988 LS - V6, very good condition. Well maintained. Asking $3,300. (810) 229-5118

DODGE 1989 Dynasty. 4 Door, good condition, automatic - air. $3,895. (313) 464-1073

DOTSON 1977 280Z. Arizona car. Custom paint. No rust. Am-fm, air. Must see. $4,500. (810)437-4349

FORD PROBE SE 1994 - white, 5 speed, loaded, sun roof. Moving must sell. $10,800/best. Leave message: (517) 546-1009

FORD TAURUS 1987 - Silver, Loaded, $2300. (810) 229-2984

878 Autos Under $2,000

AEROSTAR 1987 XLT - V-6, all power. Rear air. Hitch. New tires & brakes. $1500. (810) 689-2337

BARETTA 1988, black, good condition, high miles, runs good, $1000. 810-477-2490

BUICK 1980 station wagon, 9 passenger, runs & looks good. $495. 810-355-0451

CADILLAC - 1977 Coupe Deville Runs good, Looks good. New items. $1100 or offer. (313) 427-0277

CHEVY 1980 Caprice 2 door, 88,000 miles, many new parts. Driven daily. $650. 313-981-1331

CHEVY 1980 Malibu. V8, air, low miles, reliable, runs good. $700. Call After 5 pm: 810-349-7429

CHRYSLER 1986 Lebaron - Many new parts. Good condition. $1,200/ best offer. ★★★★★★★★★ SOLD!

DODGE 1985 Conquest - needs work. Best offer. Chevrolet 1987 Celebrity, runs good, $900. (810) 661-3146

DODGE 1986 Daytona - 5 speed, sunroof, looks good, runs ok, $750. Call after 10am: (313) 422-4491

EAGLE 1989 Premier - Everything new, may need engine work, excellent body. $925. (313) 561-6018

ESCORT 1989 LX- 2 door, air, no rust, 4 new tires/clutch, runs great $1800/ best. After 6:30pm: 810-344-0975

FIREBIRD 1979 Red 301V8 Rust on rear quarter panels, runs great. Many new parts. $1500/best 313-981-2092

FORD 1983 Escort wagon. 102,000 miles, runs great. Good 2nd car. $500/best. (313) 427-0547

FORD LIMITED 1984, runs good, looks good, $700/best. ★★★★★★S O L D ! ★★★★★★

FORD TEMPO 1988 - air, am/fm, sunroof, alarm, $600. SOLD

FORD TEMPO 1984, power steering/ brakes. Good transportation. $500/ best. (313) 261-8113

FORD 1987 Tempo runs, needs repairs, good tires, sunroof, radio, good parts. $450. 313 525-6689

6000 LE 1984, 85,000 miles, clean, power windows, air, minor rust, very dependable. $500. (810) 646-4705

GRAND AM - 1987 automatic, CD, good condition, 90,000 miles. $1100. BUICK CENTURY - 1984 4 door, low miles, very good condition. $1000 (313) 421-1773

LINCOLN CONTINENTIAL 1979, White on White, Flordia car. 84,000 miles, $1,750 (313) 722-3064

MERCURY, 1977, grand marquis, 54,000 Original miles, clean, runs great, power everything. $1500/best. After 4:30pm (313) 846-3385

NEW YORKER 1976 Runs good, needs exhaust. Good shape, must sell. $700/best. (313) 525-1031

OLDS 1986 CUTLASS Ciera Brougham. Power windows/locks, air (works), $1595. (313) 261-6051

PLYMOUTH 1985 Reliance LE, automatic, 67,000 mi., good condition, 1 owner. $975. ★★★★★★ SOLD!

PONTIAC BONNEVILLE 1982 - $900/best. Call after 4:00 pm: (313) 462-1682

PONTIAC 1987 Sunbird SE. 5 speed, 2 dr., Blue. $750. Sheryl (810) 926-1433

SEDAN DE Ville 1985 High highway miles. Good shape, runs well. $1800 (313) 729-1178

SENTRA 1987, 2 door, good tires, new clutch, runs good, $595/offer. 313-522-4584

TAURUS 1987 - V6, automatic , air, runs good, good condition, $1300. (313) 525-7813.

TOYOTA 1987 Corolla, 5 speed, sunroof, am/fm, new tires, good condition, clean. $1,450. 313-525-5581

VOLKSWAGON RABBIT 1981 - 4 speed, new radiator, needs fuel pump/gas line. $575. 313-422-0263

870 Saturn

SL-2 1996 4 door, white, air, sunroof, 10,000 miles. $15,000. Call after 6pm: (313) 534-1363

FIND YOUR Dream Home

Switch to LaRiche

Pre-Season 4x4 RED TAG CLEARANCE SALE
– TAHOES – BLAZERS – PICK-UPS –



'96 BLAZER
4 Wheel Drive
4300 Vortec, tilt, cruise, air, ABS brakes, power windows & locks, stereo cassette, roof rack, electronic shift, custom Tu-tone, tachometer.
$289* 24 MO. LEASE PER MONTH
2400 Miles - $1950 CASH DOWN

Super Savings on Special Purchase of 6 Factory Official Blazers — 1800 to 6800 miles. Starting at $21,149.00

Switch to LaRiche
Lou LaRiche CHEVROLET GEO
(313) 453-4600
TOLL FREE CALL 1-800-335-5335
40875 Plymouth Road, Plymouth

HOURS:
Mon. & Thurs. 8:30 a.m.-9 p.m.
Tues., Wed., Fri. 8:30 a.m.- 6 p.m.

*Lease with option to purchase at lease term for pre-determinded amount. 1st payment, refundable security deposit of $325 and down payment due at inception plus tax, license, cap cost. Reduction assigned to Dealer. Lease responsible for excess wear, tear & miles @ 15¢ per mile total obligation. Multiply term by payment.

mazda

OPEN EVERY SATURDAY • SALES & SERVICE

'96 PROTEGE

Air, AM/FM cassette, anti-theft device & more. Stk. #8405.
$149.99* 4.8% Financing Available
24 MO. LEASE or buy for $12,495**

'96 MIATA

Factory equipment, AM/FM cass., anti-theft device, pwr. steering & more. Stk. #8339.
$179.99* 36 MO. LEASE or buy for $17,909**

'96 626 LX

Air, AM/FM cass., cruise, pwr. windows/locks/mirrors, anti-theft device. Stk #8419.
$195.99* 4.8% Financing Available
24 MO. LEASE or buy for $15,995**

'96 MILLENIA

$0 Security Deposit
Air, ABS, anti-theft device, power windows/locks/mirrors & more.
$309.99* 24 MO. LEASE or buy for $24,299**

24 & 36 mo. leases based on approved credit. $1000 down, plus tax, title, plates, 1st month payment & ref. sec. deposit, acq. fee & dest. 12,000 mi. per yr. w/10¢ overage. Lessee responsible for excess wear & tear. Lessee has option to purchase at lease end at a price to be determined at inception. To get total multiply payment by term. All rebates to dealer. **Plus tax, title, license, dest. & doc. fee rebates to dealer. † 4.8% financing 24-60 mo. in lieu of other incentives.

BILL COOK
GRAND RIVER & 10 MILE (West of Halsted) FARMINGTON HILLS
(810) 471-0800

BILL COOK NISSAN SEDAN SPECTACULAR

RIGHT CARS • RIGHT PRICES • RIGHT PAYMENTS
BILL COOK WILL DELIVER, WHAT OTHER DEALER'S ONLY PROMISE!
NO ACQ. FEES • NO DESTINATION FEES
NO ADVERTISING FEES • NO ADP FEES
NO BASE MODELS • NO 5 SPPED MANUAL TRANSMISSIONS • NO STRIPPED MODELS W/NO OPTIONS • NO SUPRISES • NO DOUBLE TALK
NO BUMPS IN PAYMENTS • NO TRICKS

'96 SENTRA GXE
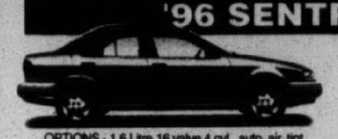
OPTIONS - 1.6 Litre 16 valve 4 cyl., auto, air, tint, defog., tilt, power windows, locks, steering & brakes, cruise, stereo cass., alarm, plus more. Stk. #15195.
$179.93* LEASE FOR 36 MONTHS Was $16,429 NOW $13,389**

'97 ALTIMA GXE

OPTIONS - 2.4 Litre 16 valve 4 cyl., auto. air, tint, defog., tilt, power windows/locks, steering & brakes, cruise, stereo cass., alarm, plus more. Stk. #15276.
$209.65* LEASE FOR 36 MONTHS Was $20,298 NOW $17,395**

'96 MAXIMA GXE

OPTIONS - 3.0 Litre 24 valve V6, auto. air, tint, defog., tilt, power seats, windows, locks, steering & brakes, cruise, stereo cass.,CD changer, alloys, alarm, plus more. Stk. #14721.
$275.88* LEASE FOR 36 MONTHS Was $25,643 NOW $21,295**

'96 PATHFINDER XE

OPTIONS - 3.3 Litre V6, auto. air, tint, power windows, locks, steering & brakes, cruise, stereo CD, plus more. Stk. #15214.
$366.36* LEASE FOR 36 MONTHS Was $28,916 NOW $26,700**

BILL COOK NISSAN
GRAND RIVER & 10 MILE
West of Halsted FARMINGTON HILLS
(810) 471-0044

* 36 mo. closed end lease with approved credit. 15¢ per mile over 12,000 mi. per year. Lessee responsible for excess wear & tear. Option to buy at lease end determined at inception. 1st months payment, security deposit up to $400, license, title, due at inception. To get total of payments take payment X term plus 6% use tax. Prior sales excluded. **Plus tax, title, plates, rebates to dealer.

SEDAN SPECTACULAR

CRESTWOOD DODGE

Your Value HEADQUARTERS

Your Choice $999.00 Down Lease For $199* Month 24 Months

SPECIAL FLEET PURCHASE!!!

NEW 1996 DODGE STRATUS

POWER SUNROOF WITH LEASE
Loaded with Equipment!
• Air Conditioning • Power Mirrors • AM/FM Cassette
• Power Windows • Tilt Wheel • Full Size Spare
• Power Locks • Dual Air Bags • And Much More!

1996 CONVERSION VAN
Loaded with Equipment!

• Power Steering • Tilt & Cruise • Deluxe Tiara Conversion
• Power Brakes • AM/FM Stereo • And Much More!
• Automatic • Conversion Appearance Package

NEW 1996 DODGE INTREPID
POWER SUNROOF INCLUDED

Stock #35089
• Air Conditioning • Tilt & Cruise • 3.3 V-6 Engine • AM/FM Cassette • Dual Air Bags • 16" Wheels • Cloth Buckets • Console
$16,389* Lease For $289* 24 MO.

NEW 1996 DODGE CARAVAN

Stock #91167
• Air Conditioning • Rear Defrost • AM/FM stereo & More
•Automatic • Full size spare
•ABS
$16,989* Lease For $279* 24 MO.

NEW 1996 NEON HIGHLINE
POWER SUNROOF WITH LEASE

Stock #32083
• Automatic • Rear Defrost • Dual Air Bags
• Air Conditioning • AM/FM Stereo • Power Steering
$10,857* Lease For $179* 24 MO.

1995 NEONS

1995 INTREPIDS

1995 CARAVANS

1995 ACCLAIMS

From $9995

1995 FIVE STAR

CRESTWOOD DODGE

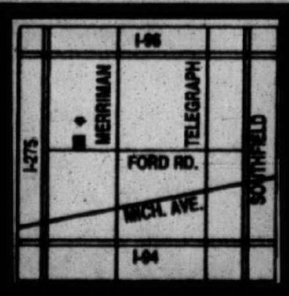

32850 FORD ROAD
GARDEN CITY
421-5700
TOLL FREE 1-888 MY-DODGE (693-6343)
Open Mon. & Thurs. 9-9
Tues., Wed., Fri. 9-6

Save A Lot With Bob Jeannotte



1996 GRAND PRIX SE SEDAN

Dual air bags, 3.1 V6, power windows, power door locks, pass key theft deterrent, cruise, rear defogger, AM/FM cassette, aluminum wheels, remote trunk release & more.. Stock #960040

SALE PRICE $15,995* GM OPT II Deduct $891.55

36 month Smart Lease $247** per mo.



1996 FIREBIRD

V6, air conditioning, dual air bags, rear defroster, tilt, AM/FM stereo cassette, anti-lock brakes, power antenna, 16" aluminum wheels, tinted glass and more.

SALE PRICE $15,995* GM OPT II Deduct $847.35

36 month Smart Lease $249** per mo.

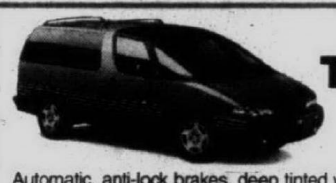

1996 TRANS SPORT SE

Automatic, anti-lock brakes, deep tinted windows, seven passenger seating, rear window defroster, tilt, cruise, AM/FM stereo cassette. Stock #960503

SALE PRICE $18,995* GM OPT II Deduct $1,034.45

36 month Smart Lease $274** per mo.

1996 GRAND AM GT 2 DOOR COUPE



Dual air bags, anti-lock brakes, passlock theft deterrent system, power windows, 2.4L 16V, 4 cylinder, cruise, rear defogger, AM/FM stereo Cassette, power steering & more. Stock #960702.

SALE PRICE $15,995* GM OPT 11 Deduct $861.80

36 month Smart Lease $209** per mo.

1996 SUNFIRE SE 2 DOOR COUPE



Air conditioning, AM/FM cassette, ABS brakes, dual air bags. Stock #960526.

SALE PRICE $11,995*

GM OPT II Deduct $640.45

1996 JIMMY 4X4 4 DOOR



Vortec 4300 V-6 engine, automatic transmission, air bag, ABS brakes, air conditioning, power windows/locks/mirrors, tilt & cruise, AM/FM cassette stereo and much more! Stock #968418.

SALE PRICE $23,995*

30 month Smart Lease $299** per mo.

GM OPT II Deduct $1308.70

1996 BONNEVILLE SE

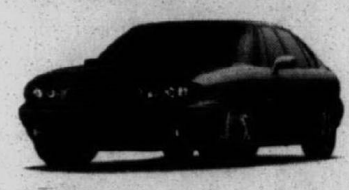

3800 V6, automatic, air, AM/FM stereo, rear defogger, power windows/locks, ABS brakes, dual air bags. Stock #960314.

SALE PRICE $19,695* GM OPT 11 Deduct $1079.45

36 month Smart Lease $317** per mo.

1996 SONOMA EXT. CAB



2.2 liter, four cylinder engine, four speed automatic transmission, air bag, ABS brakes, air conditioning, tilt, cruise, aluminum wheels, AM/FM stereo cassette, tachometer and much more! Stock #968079.

SALE PRICE $14,495* GM OPT II Deduct $806.95

30 month Smart Lease $225** per mo.

1996 SIERRA EXTENDED CAB 4X4



Extended cab, Vortec 4300 V6 engine, automatic, air bags, ABS brakes, air, tilt & cruise, deep tint glass, aluminum wheels, appearance pkg., AM/FM cassette stereo & much more! Stock #968444.

SALE PRICE $20,995* GM OPT II Deduct $1150.00

36 month Smart Lease $299** per mo.

1996 SAVANA CARGO VAN



Vortec 4300 V6 engine, automatic, dual air bags, ABS brakes, air, side door & rear cargo glass, LT225/75R16 tires, AM/FM stereo & much more! Stock #968439.

SALE PRICE $18,595* GM OPT II Deduct $1008.45

USED CARS & TRUCKS

'92 SHADOW COUPE	'93 BONNEVILLE SE	'94 GMC SUBURBAN	'96 GMC YUKONS	'92 GRAND AM COUPE	'95 GMC JIMMY SLE	'91 GRAND AM COUPE	'93 BONNEVILLE SSE	'94 GRAND PRIX GTP
Air, stereo, 54,000 miles	Hunter green, loaded, *only*	4X4, teal & silver, loaded, *only*	2 to choose, 4X4, leather, *only*	Air, auto, Teal	4 Dr., 4X4, white, loaded, *only*	2 to choose, white or red	Black with gold trim, power moonroof, *only*	loaded, leather, power moonroof, *only.*
$5295	$11,495	$23,995	$29,995	$7995	$14,995	$6995	$15,495	$14,995

FINANCING AVAILABLE • ALL CARS MECHANICALLY SPOTTED • WE BUY CARS

BOB JEANNOTTE PONTIAC-GMC TRUCK



GM ACCELERATED EARNINGS NETWORK 10% The GM Card

GM Employees Option I - Option II

PEP PLAN HEADQUARTERS

Suppliers Welcome

14949 Sheldon Road

(Just North of M-14, Jeffries Fwy.)

Hours: Mon. & Thurs. 9-9

Tues., Wed., Fri. 9-6

TRI COUNTY PONTIAC DEALERS MEMBER

(313) 453-2500

*Plus tax, title, license. Rebates included where applicable. **Lease payment based on approved credit on 12,000 miles per year w/15¢ excess mi. for 24, 30 or 36 months. Lessee responsible for excess wear & tear. Lessee has option to purchase at lease end for predetermined price at lease inception. Security deposit equal to first payment plus $25, first month's payment, license, title & tabs plus down payment due at inception. Supplier subject to certain restrictions. To get total amount multiply payment by term. Subject to 6% use tax. Requires $1000 down.

HINES PARK LINCOLN MERCURY



What a Luxury Car Should Be

1996 Lincoln Continental

Optional touring package includes traction control, automatic day/night mirror with compass, JBL audio system, 4.6 liter 32 valve V8 engine, electronic automatic overdrive transmission, power windows, power locks, auto temperature control, dual air bags, ABS brakes, aluminum wheels, anti-theft system, leather, heated power mirrors, memory profile system.

$399* Per Mo.

24 Month Lease

[redacted]

Huge Inventory - Over 1300 vehicles available

Great Cars - Great Selection - Great Prices - Why go anywhere else?

*24 month closed end non-maintenance lease to qualified customer. Add 6% use tax for total monthly payment. ALL PAYMENTS INCLUDE DESTINATION CHARGES. Payments based on 12,000 miles per year (15¢ excess miles), and $2000.00 customer down. All manufactures incentives are figured in lease payments and assigned to dealer. Lessee has option to purchase at lease end for price determined at lease inception. Lessee is not obligated to purchase at lease end. Lessee is responsible for excess wear and tear. Refundable security deposit (payment rounded up to next $25). First payment, customer down payment, 6% use tax, luxury tax (if applicable), title and license fees due at inception. Payments X 24 equal total payments.

HINES PARK LINCOLN MERCURY

✦ HOURS ✦

Monday & Thursday

8:30-9:00

Tuesday,

Wednesday & Friday

8:30-6:00

in PLYMOUTH

40601 Ann Arbor Road at I-275

[redacted]

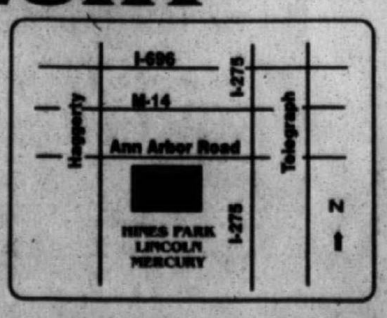

1-800-550-LINC

(313) 453-2424

1-800-550-MERC