Plymouth Observer

VOLUME 110 NUMBER 71 | THURSDAY, MAY 9, 1996 • PLYMOUTH, MICHIGAN • 92 PAGES | SEVENTY-FIVE CENTS

© 1996 Suburban Communications Corporation

IN THE PAPER TODAY

Good kids: *A group of students who have turned their lives around was honored.* /**3A**

In race: *State Rep. Gerald Law says he will be in the running to the state House seat he holds.*/**3A**

Leaving: *Tom Tattan, a longtime educator in the Plymouth-Canton school system, will be taking the job as Clarenceville school superintendent.*/**8A**

COUNTY

Chief justice speaks: *Supreme Court Justice James Brickley visits western Wayne County to discuss the Michigan judicial system and court reform Wednesday, May 15, in Canton Township.*/**7A**

COMMUNITY LIFE

Straight talk: *When Pam Stenzel talks to high school students about abstinence, it will be because of the efforts of people who believe her message is one young people aren't hearing enough of these days.*/**13A**

On the road: *Columnist Karen Meier offers humorous insights on taking a spin in a fancy car.*/**13A**

AT HOME

House Tour: *The annual Birmingham Spring House Tour offers many ideas for decorating your home. Cover story in today's At Home.*/**D**

REAL ESTATE

Nasty neighbors: *Sometimes the biggest obstacle to selling your home is a messy neighbor. Experts offer some views on what you can do.*/**1E**

INDEX

Classifieds	E-H	Rentals	8E
Announcements	7G	Movies	8B
Crossword	5E	Sports	1C
Jobs	2F	Opinion	10-11A
Home/Service	8G		
Merchandise	7G		
Pets	10G		
Real Estate	3E		

HOW TO REACH US

Newsroom: 313-459-2700
Newsroom Fax: 313-459-4224
E-mail: newsroom@oeonline.com
Nightline/Sports: 313-953-2104
Reader Comment Line: 313-953-2042
Classified Advertising: 313-591-0900
Display Advertising: 313-591-2300
Home Delivery: 313-591-0500
Cable TV Weekly: 313-953-2182

City to study new road tax



It's been a tradition for residents to be assessed for street repairs in the city of Plymouth. But a new round of assessments has some residents complaining, and officials are considering a citywide millage.

BY KEVIN BROWN
STAFF WRITER

Some city streets need serious attention, so Plymouth city commissioners thought they were doing the right thing by setting up a 10-year repair program.

But at a public hearing on the program Monday, about 50 residents along streets identified for work this year showed up to object.

We want the street work, they said _ but not the special assessments along our property frontage to pay for it.

They suggested a citywide millage to pay for street repairs instead. And city commissioners agreed to consider their plan.

City Manager Steve Walters is to report back to commissioners May 20 on possible alternatives to the special assessment plan. The alternatives list would likely be headed by a citywide millage.

Walters said that if the commission chose to go the millage route, voters would be asked to approve less than 2 mills _ about $160 a year for 10 years for someone with a $200,000 house.

While using a citywide millage to pay for street repairs seemed like a great idea to residents facing annual street assessment payments of around $700 over 10 years, one city resident at the meeting at city hall Monday said he opposed a millage.

"I sure don't want to pay a millage to pay for other people's streets," said Todd Wilson of Mill Street.

Residents who live on Mill and on other county or state roads, including Sheldon and Ann Arbor Road, would not pay special assessments. They would pay toward a street millage, if passed.

Streets ranked as top priority for repair work this year were Farmer between Sheldon and Blunk, Main between Church and Amelia, and Garling Drive.

Among those proposing a millage

See **ROADS**, 4A

Tux time



STAFF PHOTO BY BILL BRESLER

Looking good: *Sean Miller, right, gets help in picking a tux from Nicole Sitek as Penny Wenger, shop owner, watches. The prom is May 18.*

Teens hustle to dress up for prom

BY DIANE HANSON
SPECIAL WRITER

Senior prom: the night when baseball-capped, jeaned teenagers are magically transformed into tuxedoed young men and satin-sheathed young women.

It's a transformation that can gladden a parent's heart and flatten their wallet. The magic comes with a price and the need to know what's "in."

A tuxedo is a must. Tux rentals range from $50 to $80 and shoe rental tacks on another $12 to $15. If you have your own tux and just want to snaz it up with a flashy vest and tie, that runs about $15.

"Tux styles don't change as much as the accessory styles change," said Penny Wenger who, along with her mother, Donna Dunphy, owns Canton Tuxedo.

For example, she said, vests are "in;" cummerbunds are "out."

"It depends on the area. We're in an upscale area and they like the upscale look," Wenger said. "The vest gives the tux an upscale look.

"The style of vest just recently changed from a three-button to a five-button high-cut vest," she added. The new cut allows the vest to be seen when the jacket is closed.

"The colors have gotten tremendously wild," she said of the accessories. "That's what the prom kids like though, they like the flashy."

Stacy Orlandi of Steve Petix Formal Wear in Plymouth said that

See **PROM**, 4A

Garden Club marks 60th in Plymouth

BY M.B. DILLON
STAFF WRITER

A full house turned out at Fox Hills Country Club to celebrate the 60th anniversary of the Plymouth Branch of Women's National Farm & Garden Association Monday.

"We do more than arrange flowers" is a club motto.

That quickly became evident to guests who learned of the many accomplishments realized by the club since it took root with sponsorship from Clara Bryant Ford, wife of Henry Ford.

Louise Tritten, also active with the Plymouth Grange, organized the club in 1936 with her mother, Alma Spicer, and Bernice Wiedman. Tritten, who also formed chapters in Rosedale Gardens and Northville, was involved with both clubs until last year when her health forced a move to a nursing home.

Among those renewing acquaintances were 50-year members Clara Truesdell Byrn and Myrilla Schrader, as Jane Kovacs, the club's corresponding secretary, entertained on the piano in an airy room overlooking the Plymouth Township golf course.

Just before lunch, a highlight was offered by Helen Garber. A member since 1941, Mrs. Garber recited an inspirational poem from memory without a microphone. It took the fit 97-year-old little effort. She still walks two miles a day.

Guests were treated to punch, and a lunch of hot blueberry muffins, sumptuous fruit salad, cake, coffee and tea.

President Aileen LaBret welcomed guests including Plymouth Mayor Ron Loiselle; City Manager Steve Walters; Municipal Services Director Paul Sincock; Plymouth Township Supervisor Kathleen Keen-McCarthy; and Plymouth Township Clerk Marilyn Massengill.

Congratulations were offered by Marla Diamond, first vice president of the Michigan Division of the Women's National Farm &

See **GARDEN**, 2A



STAFF PHOTO BY BILL BRESLER

Club members: *Helen Garber (right) recited an inspirational poem. She has been a member of the Garden Club since 1941. Her daughter, Barbara Cato, is seated.*

Move to build middle school in Canton is growing

BY M.B. DILLON
STAFF WRITER

The proposal to build a middle school in Canton Township is gaining momentum. Voters could be looking at a bond issue to fund construction as soon as this fall.

Despite the fact that the majority of Plymouth-Canton Community Schools' middle schoolers live in Canton, not one middle school is located there. In fact, if you laid a quarter on a district map, four of the district's five middle schools would be under it. The fifth, Lowell Middle School on Hix Road in Westland, is leased from Livonia Public Schools.

"We really do feel there is a crying need for additional classrooms," said John Filios, a middle school parent who served on the Facilities/Housing Committee that's recommending new schools. "The group studied this extensively. We don't know of anyone who disagrees with the recommendations.

"We talked to developers and real estate agents, and poured over data at home, trying to determine what really was necessary," said Filios. "We didn't try to make any recommendations that were pie in the sky, or that we didn't really think were required. I hope the board will consider seriously what is going on."

Enrollment at all of the district's middle schools is at or above capacity, Filios said. "We looked at SEMCOG data for Canton. It showed a 75 percent increase in the number of households over the next 20-25 years."

The housing committee's long-term recommendations _ which have not been adopted by the Board of Education _ include:

-"immediately study, design and build one elementary in Canton, and one middle school in Canton. Immediately determine whether both buildings should be placed at one site. This complex needs to be considered for an integrated site for a third high school.

— or, build at Canton sites already owned by the district. In either case, enhance sites by adding soccer fields and hardball diamonds, and explore joint site use with other municipalities//businesses to include theater, YMCA, day center and health facilities.

— Determine whether to build a second elementary school in Canton within four years.

—"secure another school site in southwestern Canton of substantial acreage.

— build a middle school in northwest section of district to accommodate much of Central's current middle school enrollment."

"Based on the data we have, and the growth that is in the district, it does look like the need for a middle school is there," said John Birchler, the schools' executive director for business.

"More than 50 percent _ two-thirds _ of the district's total population is in Canton Township, and the student population (more than 15,000) roughly mirrors that," he said. "We are currently seeking additional figures to verify the incoming population and the growth."

Building a new elementary school would cost about $7 million. The tab for a middle school would be $12-$14 million, and a high school substantially more, Birchler said.

There's support for new schools among township officials, as well.

Canton Treasurer Elaine Kirchgatter said, "I think based on the growth we are seeing and projections, there probably needs to be an additional middle school at some point," she said. Kirchgatter served on the Board of Education 1976-1986.

"I definitely feel it needs to be in Canton,and probably southwest of the Ford/Canton Center intersection. There probably eventually will have to be another elementary school, the way growth is proceeding. I would think they'd be looking at land, certainly west of Canton Center someplace."

Filios said the district is fortunate to have sites. "They're not in the perfect locations, but we do have some acreage."

The district currently owns six potential school sites totaling 282 acres.

One _ the 30-acre Miller Woods Nature Preserve at Powell and Ridge roads in Plymouth Township _ is large enough for an elementary or middle school.

The remaining sites are in Canton. The district owns 21 acres on the east side of Canton Center north of Ford Road adjacent to the former Bartlett school site.

CANTON TOWNSHIP PLANNING COMMISSION
CHARTER TOWNSHIP OF CANTON
NOTICE OF PUBLIC HEARING

PROPOSED AMENDMENT TO THE ZONING ORDINANCE OF THE CHARTER TOWNSHIP OF CANTON, WAYNE COUNTY, MICHIGAN.

NOTICE IS HEREBY GIVEN pursuant to Act 184 of the Public Acts of 1943 of the State of Michigan, as amended, and pursuant to the Zoning Ordinance of the Charter Township of Canton that the Planning Commission of the Charter Township of Canton will hold a Public Hearing on Monday, June 3, 1996, in the First Floor Meeting Room of the Administration Building, 1150 S. Canton Center Road at 7:00 p.m. on the following proposed amendment to the Zoning Ordinance:

CONSIDER A REQUEST TO ESTABLISH **ECHO FOREST PLANNED DEVELOPMENT DISTRICT (PDD)** AS PERMITTED IN SECTION 27.04 OF THE ZONING ORDINANCE INCLUSIVE OF PARCELS 101 99 0004 000, 101 99 0010 000, 101 99 0012 000 AND PART OF PARCEL 101 99 0011 001. Properties are located south of Palmer Road and east of Lilley Road **(2nd public hearing)**.

Written comments addressed to the Planning Commission will be received at the above address up to the time of the hearing.

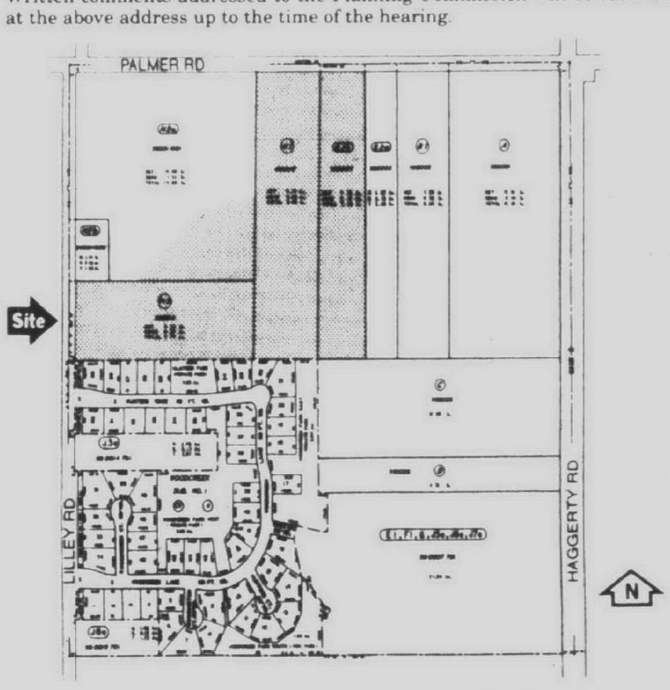

VIC GUSTAFSON, Chairman

Publish May 9 and 23, 1996

The ultimate gift for every occasion.

• Engagement • Mother's Day • Birthday
• Anniversary • Wedding • Graduation

NOW SAVE 40% off Lane



Walker/Buzenberg fine furniture

240 North Main Street • Plymouth • 459-1300
Mon., Thurs., Fri. 10-9 • Tues., Wed., Sat. 10-6 • Sun. 1-5

Garden *from page 1A*

Garden Association.

McCarthy commended the membership, saying, "Despite the efforts of the press, the Women's Farm & Garden Club is a well-kept secret." She praised members for their dedication to the community, and for "making this a better place to live and work. I thank you and congratulate you."

While many members joined 30 or more years ago, they've attracted some new, young members. The youngest is Jill Ginder, 36, who recently moved here from Columbus, Ohio.

"It's a fun club. Everyone is very warm," said Ginder, who will head up the club's annual holiday greens sale in December.

Many club members are master gardeners, but their interests extend beyond their own backyards. They share their talents with the entire community.

Through the years, their plantings have adorned Plymouth Pointe Park, City Hall, Tonquish Manor, Plymouth Cultural Center, Plymouth Opportunity House, Kellogg Park, Garden Club Park, Township Hall and Our Lady of Providence.

The club has participated in Cobo Hall's Festival of Trees benefit for Children's Hospital, donating award-winning wreaths for an auction.

"We have a good time doing it too," said Arlene Tarnari, a transplant from Farmington's Farm & Garden Club.

"Interaction with the school system has been a priority for the club throughout its history," said Dorothy Sincock, who helped plan the anniversary.

Plymouth Observer

(USPS 436-360)
Published every Monday and Thursday by Observer & Eccentric® Newspapers, 36251 Schoolcraft, Livonia, MI 48150. Second-class postage paid at Livonia, MI 48151. Address all mail (subscription, change of address, Form 3569) to P.O. Box 3004, Livonia, MI 48151. Telephone 591-0500.

HOME DELIVERY SERVICE

Newsstands	per copy, 75¢
Carrier	per month, $3.60
Carrier	per year, $43.20
Mail	yearly, $55.00

All advertising published in the Redford Observer is subject to the conditions stated in the applicable rate card, copies of which are available from the advertising department, Redford Observer, 36251 Schoolcraft, Livonia, MI 48150. (313) 591-2300. The Redford Observer reserves the right not to accept an advertiser's order. Observer & Eccentric® ad-takers have no authority to bind this newspaper and only publication of an advertisement shall constitute final acceptance of the advertiser's order.

BORROW LIKE A BIG PLAYER
Pay like a Home Owner

7.95% APR
Home Equity Line of Credit!

With a Home Equity Loan at Community Federal you can borrow like a BIG PLAYER but still pay like a Home Owner!

Through December 31, 1996 you can borrow against the equity in your home at a low introductory rate of just 7.95%. After that, the rate will be the **Wall Street Journal Prime PLUS JUST 1%!** At Community Federal, you'll pay no set-up fees, no annual fees and enjoy fast, personal service. You'll have check writing privileges and the interest you pay may be tax deductible.

So don't let your interest rate climb the corporate ladder – stop by your local Community Federal Credit Union branch where you'll always get the most for your money.

Community Federal

Plymouth
500 S. Harvey Street
313 453-1200

Canton
6355 N. Canton Center
313 455-0400

Northville/Novi
400 E. Main Street
810 348-2920

The discounted introductory variable rate of 7.95% is good through December 31, 1996. After that, the rate will be the Wall Street Journal Prime Plus 1%. This offer applies to lines of credit of $5000 or more and you may borrow up to 85% of your home's equity. The APRs are variable and subject to change monthly and are based on the Wall Street Journal prime rate plus the applicable margin. Maximum APR is 18%. Offer limited to new accounts and line increases of $5000 or more. There are no other costs to open your account. Please consult your tax advisor regarding tax deductibility. Property insurance required. Equal Housing Lender.

READER SERVICE LINES

OBSERVER NEWSROOM E-MAIL

- Readers can submit story suggestions, reactions to stories, letters to the editor or make general comments to any member of our news staff through E-Mail via the Internet at the following address: **newsroom@oeonline.com.**

HOMELINE: 313-953-2020

- Open houses and new developments in your area.
- Free real estate seminar information.
- Current mortgage rates.

CLASSIFIED AFTER HOURS: 313-591-0900

- Place classified ads at your convenience.

CIRCULATION DEPARTMENT: 313-591-0500

- If you have a question about home delivery or if you did not receive your paper, please call one of our customer service representatives during the following hours:

Monday and Thursday: 8 a.m — 6 p.m.
Tuesday, Wednesday and Friday: 8:30 a.m. — 5:30 p.m

FAX LINE: 313-953-2288

- You can use a MasterCard or Visa to access the following information from our classified ads. This service is available by noon Wednesday and Saturday:

Item No. 9402: Looking for a place to rent or someone to share an apartment with? Get a listing of our rental classifieds. Cost: $5.95.
Item No. 9800: Recreation: boats, motorcycles, campers, airplanes, etc. Cost: $5.95
Item No. 9822: Vehicles: Used trucks, vans and all makes of automobiles. Cost: $39.95

O&E ON-LINE: 313-591-0903

- You can access On-Line with just about any communications software—PC or Macintosh. On-Line users can:
  - Send and receive unlimited email.
  - Access all features of the Internet—Telnet, Gopher, WWW and more.
  - Read electronic editions of the the Observer & Eccentric newspapers.
  - Chat with users across town or across the country.

To begin your On-Line exploration, call 313- 591-0903 with your modem.
At the login prompt, type: new
At the key prompt, type: 7082

ON-LINE HOTLINE: 313-953-2266

- If you need help or have questions, call the On-Line Hotline at the number above.

THE Observer NEWSPAPERS

1995 General Excellance Award

'Comeback' kids lauded by schools

BY DIANE HANSON
SPECIAL WRITER

"I pretty much had all E's my first semester," admitted Canton High School sophomore Sara Sendelbach.

Medical problems had been a stressful distraction in her life but medication and her own determination helped to turn her life around. "I had a 3.6 last quarter," she said.

Twenty-four Plymouth-Canton elementary, middle and high school students who have made positive changes in their lives, grades, attitudes, or behavior, were recognized at the first annual Plymouth-Canton Community Turnaround Achievement Awards. The luncheon program was at the Summit on the Park Tuesday. The program, the first of its kind in this area, was sponsored by Superbowl Lanes in Canton.

"It's a school-business partnership between us and the Plymouth-Canton School District," said Randy Gutowski, Superbowl general manager. "It recognizes one or more students from each school in the district who have shown the most effort, perseverance and commitment in turning his or her life around. The turnaround can be in either attitude, behavior or academic performance."

Patterned after a similar program from Tampa, Fla., teachers, counselors and administrators were asked to nominate one student. Betty Bloch, program coordinator for the Plymouth-Canton Community Business Education Partnership, was a key person in coordinating school nominations.

Canton High math teacher Sandy Downs was the teacher who nominated Sara Sendelbach. "Of all the years I've taught, I think Sara has been the one I've seen turn around most in a short period of time. It's been remarkable what she's been able to do for herself," said the 26-year teaching veteran.

Sendelbach's parents, Ingrid and Neil, were proud of thier daughter's accomplishments. "She never gave up on herself," Neil Sendelbach said. "She's had absolutely true effort and support from the school, all the way from the administration, counselors, teachers, everyone. It's great to see this kind of recognition and support through the community."

Accolades of support and admiration came from speakers Plymouth-Canton Superintendent Charles Little, David Artley, school board president, and Mark Voight, Superbowl owner.

Guest speaker Mort Crim, anchor for WDIC-Channel 4 News, captured the audience's attention when he said, "You might never guess that I was a high school dropout." A football injurty hastened Crim's early departure when he decided that if he couldn't play, there was no real reason to stay in school. It took him two years to turn his life around. Once he received his high school diploma, it took him six years to work his way through college before going on to graduate school.

Crim stressed striving for excellence, self-confidence and self-discipline as important factors in reaching goals successfully. "There are many who believe tha success is determined primarily by luck," Crim said. "That's particularly true of people who are not successful. It has been my observation that luck is a synonym for self-discipline."

For Lisa Ansara, Pioneer Middle School eighth-grader, those factors were decisive in her turnaround. She came to school a year ago when both parents were killed in a car accident.

"She is now living with her aunt and uncle (Marlene and Amad Haddad) who are doing a wonderful job of parenting," said Robert Waters, Lisa's counselor, who nominated her.

Now on the honor roll, Lisa is also active in the school chorus. "You talk about courage and dedication, we have one right here," Waters said.

Speaking of the program, Pioneer principal Cheryl Johnson said, "I think it's a wonderful way to honor children _ who have turned their lives around and made a difference."

Deborah Teichman, a Canton High history teacher, said of her honoree Chris Bixler, a freshman, "He did it on his own. He went from a failing student to an A/B student." That made parents Bonita and Mike Bixler proud."



STAFF PHOTOS BY BILL BRESLER

Helping hand: *Matt Vandivier of West Middle Schools gets an autogaph from TV anchorman Mort Crim.*



Happy times: *Valerie Jesse of Field Elementary School turned things around.*

City to test closing of rail crossings in Old Village

BY KEVIN BROWN
STAFF WRITER

Temporary barricades will go up in 30-45 days at the York and Holbrook railroad crossings in Old Village.

City officials will leave the temporary barriers up for 90 days to gauge the impact on traffic on nearby streets and the effect on neighboring businesses.

Then, commissioners will decide once and for all if the crossings will be closed permanently or left open.

Meanwhile, drivers who normally cross the tracks on either street can cross at Mill or Starkweather. Crossing bells, which nearby residents said are a nuisance especially late at night, are to be turned off during the temporary closing period.

On Monday, commissioners voted 6-0 to spend $4,590 on water-filled barriers and other items needed to close the crossings. But before the vote, new commissioners Don Dismuke and Joe Koch questioned a need for spending money on traffic barriers.

Koch said an informal poll of York Street residents suggested most favored closing the crossing. "I just feel York Street needs to be resolved," Koch said.

Dismuke agreed, saying the commission was taking a lot of time to decide on the issue.

Commissioner Doug Miller said, "I think we're going to spend $5,000 to have the answers we need." City Manager Steve Walters said money that would come from the state to permanently close the crossings could go toward the temporary barricade purchase.

Further, Walters said that once the temporary barricades are bought by the city, they could be used for other street closings.

"I think these temporary closings will give us a real good reading," said Mayor Ron Loiselle, adding his impression was that several York Street residents don't want the crossing closed.

"If they don't like it I'm sure they'll tell us," he added.

Among those objecting to a permanent closing was the landlord of Rokay Floral at 913 York, as the tenant has said a crossing closing would be inconvenient for trucks delivering flowers.

Commissioners said truck drivers would have to devise away to turn semi-trucks around at the closed crossing, adding this is possible.

Commissioner Dennis Shrewsbury said Rokay Floral should be informed the temporary closing is pending. "My feeling is they're not going to have as much problems as they anticipate," he said.

One year ago, the state transportation department ordered the city to close either crossing, or pay for crossing gates at York to allow it to remain open.

City officials studied closing the crossings, as CSX Railroad said it would pay for rubber crossings at Mill and Starkweather if both the York and crossings Holbrook were closed.

Lawmaker to seek second term

BY JEFF COUNTS
STAFF WRITER

Veteran Republican Plymouth politician Gerald Law announced this week he is running for reelection to the state House.

The 20th district includes Plymouth and portions of Northville and Livonia. The filing deadline is Tuesday.

Law served in the House from 1982 to 1991, serving five terms before resigning to become Plymouth Township supervisor. He served out the term of Maurice Breen who resigned to become a Wayne County commissioner.

Law didn't seek election as supervisor, but in 1994 he ran for the state House seat by then held by Jerry Vorva . Law beat Vorva in the Republican primary and won in the general election.

If Law wins, it will be his seventh term as a house member in the past two decades, making him one of the most veteran lawmakers in the state.

"I want to be able to serve out three terms," said Law.

State term limits restrict state House members from serving more than three terms. Those limits were not in effect when Law served his previous five terms.

If reelected, Law said his major priority for Plymouth would be the modification of Proposal A, a property tax restructuring system approved by voters. It limits the ability of school districts to set millage elections.

School millages approved after 1996 will be shared with other school districts in the intermediate district, under Proposal A.

"I'd like to extend that to 1999," Law said. "Nobody out here is going to vote for a millage that will go to other school districts."

Proposal A has made it difficult, he said, adding that: "The schools can ask for bond money, but a millage is needed to hire the teachers to staff the schools."

■ 'I'd like to estend that to 1999. Nobody out here is going to vote for a millage that will go to other school districts.'

Gerald Law
—State representative

He said school funding is important to Plymouth because surrounding communities such as Northville, Livonia and Ann Arbor spend $1,000 to $2,000 more per student than do the Plymouth Canton schools.

"We're competing with those communities for residents," he said.

Another issue Law wants to address is court reform. He said the state must reorganize the court system to put trial judges into one category and then create special courts for criminal, civil and domestic cases.

"Lawyers specialize, judges should be able to do the same thing," he said.

Also, he said the system of having circuit court and district court judges should be streamlined. "We should just have judges."

In Wayne County, courts need to reorganize so that more can be handled in the 35th District Court in Plymouth instead of requiring residents to go downtown to have their cases resolved.

He said he should be reelected because the Republicans have "made Michigan a more competitive state."

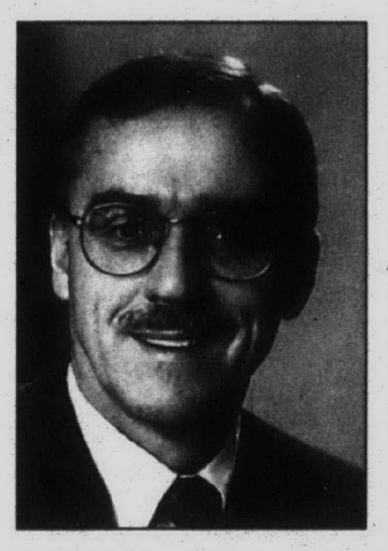

Running: *Gerald Law is in the race for state House.*

He said pointed to tax cuts and a budget surplus of more than $1 billion, and a one-time income tax rebate for taxpayers.

"The Republican agenda saved taxpayers more than $600 million last year alone, while maintaining a balanced budget. Unemployment is just under 5 percent and is often lower than the national average. Michigan's manufacturing jobs are increasing at 10 times the national rate. Parents on welfare who work have reached an all-time record high," he said.

In the House, Law serves on the Insurance Committee and is a member of the Judiciary and Health Policy Committees. He holds degrees from the University of Detroit and a law degree from Wayne State Law School.

Law and his wife, Chris, and daughters, Jennifer and Katie, live in Plymouth.

Letter carriers to host food drive in Plymouth

The annual National Association of Letter Carriers Food Drive happens Saturday.

Residents are asked to place non-perishable food items next to their mailboxes by 10 a.m. for pickup. Last year, more than 10,000 pounds of food were collected for distribution in the Plymouth area. The food will be donated to the Plymouth Salvation Army.

Food items can also be dropped off at Danny's Supermarket on Main.

GRAND OPENING
H&B CARPETING
OUR NEW LOCATION
IN CANTON
42011 Ford Rd.
Just 1 Mile W. of I-275 in the F & M Center
844-3161
REMNANTS up to 70% OFF
AREA RUGS up to 50% OFF
CARPETING
in 24 Colors
Compare at $24.99 sq. yd.
ONLY $12.99 SQ. YD.
• INSTALLED
• INCLUDES PAD & LABOR
* Stairs & Carpet removal extra charge
H&B CARPETING
NO PAYMENTS • NO INTEREST FOR 6 MONTHS
* TO QUALIFIED CUSTOMERS
Shop until 9 p.m. Mon., Thu., Fri.
Open Tues., Wed. 9-6 • Sat 10-5
844-3161
VISA MasterCard DISCOVER
* SHOP IN OUR SMOKE FREE ENVIRONMENT
CARPETMATE
World of Difference Guarantee
If you're not satisfied, we're not satisfied.

Fire officials probe blaze at township barn

The cause of a fire in a wood shed and adjacent metal pole barn on North Territorial Road is being investigated by Plymouth Township police and Community Fire Department.

Two pumper trucks, a rescue unit and 21 firefighters were called to the fire at 9:09 p.m. Friday at 51100 North Territorial.

While animals have been housed in the wood structure, none was inside when the fire broke out, police said.

"We're listing it as a suspicious fire," said Fire Chief Larry Groth.

On arriving at the scene, firefighters saw that the wood shed was burning and the north end of the pole barn was also on fire, Groth said. The wood shed was destroyed as were $10,000 in Christmas decorations stored in a barn loft. Damage to the structure was estimated at $15,000, Groth said.

Firefighters were able to extinguish the fire in under 30 minutes, Groth said, adding they remained for more than two hours for mop-up operations.

Roads from page 1A

vote was Del Templeton of Arthur Street. "Special assessments create hard feelings among the citizenry," he said, adding Farmington recently passed a millage issue to repair streets.

Dave Smith of Parkview Drive told commissioners a millage issue would also be better because residents could deduct millage payments from their taxes. This can't be done with special assessments.

The road work entails new asphalt streets and concrete curbs and driveway approaches.

Commissioner Doug Miller told the residents the commission reviewed ways to pay for the road project, then decided special assessments were best because that was a tradition in the city.

The city in 1986 abandoned its ongoing street improvement program due to a budget crisis.

Glen Mackie of Pacific, a city planning commissioner, told city commissioners a millage issue would be preferable to the likely annual scenario of residents going before the city commission to complain about special street assessments.

By the special assessment route, residents pay for 75 percent of street improvement costs along their frontage and the city pays 25 percent.

Several residents with side frontage along Farmer objected to being assessed, saying it is a major city road and improvements should be paid for by all residents.

Barbara Carr Pope of Evergreen presented a petition signed by 21 of her neighbors against creating a special assessment district. She cited a city charter provision that states five or more of the seven city commissioners must vote to approve such a project _ if a majority of affected residents state their objection in writing.

Prom from page 1A

while they rent a few white tuxes for prom, "Black is, by far, the most popular."

The three basic coat styles sport a notched lapel, a peak lapel or a shawl collar "All three are actually quite popular," said Orlandi. "I would probably say that some of the new three-button notched lapels happen to be well-liked. They're very fashionable."

While the gents can rent and return for a fixed price, the young ladies will probably spend a bit more for the evening's attire but it will be theirs to keep.

According to Jennifer Stoe, Gantos manager at Laurel Park in Livonia, most popular this year are long stain gowns. Those and crepe dresses run from $80 to $120 and come in a variety of colors.

"The metals are really popular," said Stoe. "The silvers, the bronze. We have a lot of dresses detailed with flowers or daisy trim. Some of the straps are actual metal."

Short beaded dresses are also quite popular for prom according to Stoe, but they might deplete the wallet $280.

Accessories and shoes can add quite a bit of variability into an outfit. Those dramatic, long, silk gloves will cost about $16 to $20 and are fairly popular. A less expensive option would be to borrow or buy an outfit from a former senior who might be willing to part with the once-worn finery.

Boutonnieres and corsages have never gone out of style.

"This year we are seeing a lot of color," said Sharon Archambeau, designer at The Flower Pot in Canton. "The kids are getting creative too, where they like different kinds of flowers." She said that the corsages these days are all of the wrist variety.

Prices for the miniature floral arrangements range from about $3.50 to $6 for boutonnieres and $9 to $22 for corsages. The top-end corsages sport more flowers and may contain rhinestones or pearls.

"Money doesn't seem to be too much of a problem for these guys," said Archambeau. "They like the designer choices."

Even though flowers come in a wider range of colors than ever, white is still the most frequently ordered, according to Shelly Sockow, designer at Sparr's Florist in Plymouth. "For some reason the guys come in here and don't really know what to pick," she said, "so they order white."

And don't forget the tickets. The combined prom for both Canton and Salem High Schools will be held at Burton Manor on Saturday, May 18. Cost of the ticket, which includes dinner, dancing, favors and pictures, $75 per couple or $38 for a single.

Ser

Three stril
out.

A resoluti
County sher
Michigan c
Thursday, b
missioners f

A vote by
sion to pass
to send it ba
a vote to app

The resolu
to enter into

NOTICE TO BIDDERS

NOTICE IS HEREBY GIVEN that the Charter Township of Canton, 1150 S. Canton Center Road, Canton, Michigan will accept sealed bids up to 10:00 a.m., May 23, 1996 for the following:

ELECTRICAL SERVICES FOR SUMP PUMP PROGRAM

Specifications are available in the Financial Services Dept. The Township reserves the right to reject any or all bids. The Township does not discriminate on the basis of race, color, national origin, sex, religion, age or disability in employment or the provision of services.

TERRY G. BENNETT, Clerk

Publish: May 9, 1996

CANTON TOWNSHIP REQUEST FOR BIDS

NOTICE IS HEREBY GIVEN that the Charter Township of Canton, 1150 S. Canton Center Road, Canton, Michigan will accept sealed bids up to 10:00 a.m., May 23, 1996, at the Office of the Clerk, for the following:

RENTAL OF PORTA-JOHNS

Specifications are available in the Financial Services Dept. The Township reserves the right to reject any or all bids. The Township does not discriminate on the basis of race, color, national origin, sex, religion, age or disability in employment or the provision of services.

TERRY G. BENNETT, Clerk

Publish: May 9, 1996

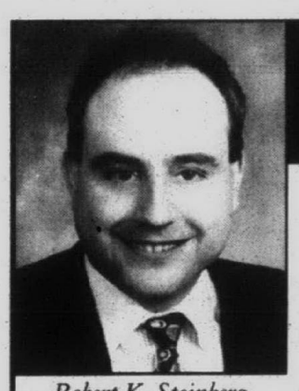

Robert K. Steinberg
JD, CPA, CFP

ESTATE PLANNING WORKSHOPS

- AVOID PROBATE
- LIVING TRUSTS
- REDUCE TAXES PAID BY HEIRS

Featured speaker will be Robert K. Steinberg of Steinberg & McCann Financial Group, Ltd. Mr. Steinberg is an Attorney, Certified Public Accountant and Certified Financial Planner.

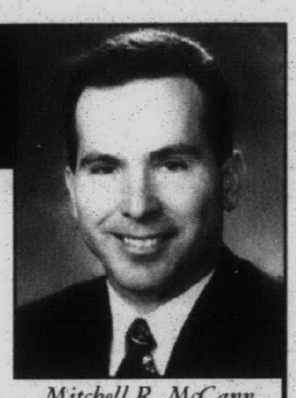

Mitchell R. McCann

TUESDAY, MAY 14th	WEDNESDAY, MAY 22nd	TUESDAY, JUNE 11th
12:15 PM - 2:30 PM	7:00 PM - 9:30 PM	7:00 PM - 9:30 PM
Longacre House	Novi Hilton	Novi Hilton
24705 Farmington Rd.	21111 Haggerty Rd.	21111 Haggerty Rd.
FREE LUNCH	FREE DINNER	FREE DINNER

Please Call Cynthia at 810-848-1114 or Fax 810-848-1118 to Reserve Seating.
RESERVATIONS FOR THE WORKSHOPS ARE NECESSARY. SEATING IS LIMITED TO 50 PER WORKSHOP.
Steinberg & McCann Financial Group, Ltd. is a Registered Investment Adviser.
Robert K. Steinberg is a Registered Principal and Mitchell R. McCann is a Registered Representative with FSC SECURITIES CORPORATION, a Registered Broker/Dealer and Member NASD/SIPC.

For Mother's Day,



SWAROVSKI
Silver Crystal

The exotic beauty of the delicate **ORCHID** lasts a lifetime when crafted in full cut Swarovski crystal. This Mother's Day, give Mom an everlasting reminder of your love.

Veena's CARDS & COLLECTIBLES

20% OFF With This Ad

37598 W. 12 Mile Road
Farmington Hills, MI 48331 **(810) 489-4060** HOURS: M-F 10-8; Sat. 10-6

Formerly of Hinkle Oak Furniture & Accents, Livonia

"Country Nook"

Traditional & Country Accents



15% OFF SOLID OAK PEDESTAL TABLE FARMER'S TABLE & CHAIRS

CUSTOM STAINING AVAILABLE

Large Selection of Accent Pieces
PHEASANT RUN PLAZA
39799 Grand River
Just West of Haggerty Rd. • Novi
(810) 471-3190
Mon.-Thurs. 10-6; Fri. 10-8; Sat. 10-5; Closed Sun.

Good Housekeeping
ALL★AMERICA MALL TOUR
with
Popular Mechanics

COMING SOON!
May 10-12

Fabulous Food

Exciting Recipe Demonstrations

Easy Living & Cooking Ideas

Home Improvement Tips from Popular Mechanics

Free Product Samples & Money Saving Coupons

LIVONIA MALL
7 Mile & Middlebelt • (810) 476-1160

PARKER BROTHERS Rit MB MILTON BRADLEY

GOLF CAN BE A REAL CHALLENGE.

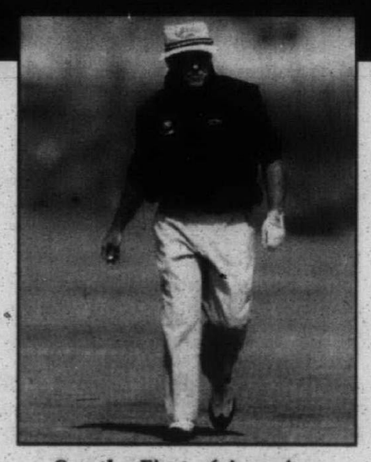

See the First of America Challenge, Memorial Day at the Golden Fox.



Michelle McGann

See some of the greatest players of the game from all three tours go head-to-head in an exciting Skins Game at the First of America Challenge at the Golden Fox at Fox Hills Country Club in Plymouth.



Liselotte Neumann

Michelle McGann earned her first LPGA Tour victory in 1995 by winning the Sara Lee Classic and in the same year won the Youngstown-Warren LPGA Classic. 1995 was her most successful year, finishing seventh on the money list with $449,296.

Liselotte Neumann has six LPGA Tour victories to her credit, including the 1996 Tournament of Champions and the 1996 Standard Register Ping. Neumann is currently number two on the money list.



Lanny Wadkins

Lanny Wadkins has 21 PGA Tour victories in 24 years on the Tour with over $6 million in career earnings. Wadkins was the 1995 Ryder Cup Team Captain and has been a member of the Ryder Cup team eight times.



Bob Murphy

Bob Murphy joined the senior tour in 1993 and has eight victories. Fourth on the money list in 1995, he won over $1.2 million and had four victories in that year alone.

Jim Colbert was named player of the year in 1995 leading the money list with over $1.4 million in earnings, winning four major tournaments. Colbert has an early jump on 1996 with a win at the Toshiba Senior Classic.



Jim Colbert

If you're looking for something special to do on Memorial Day, load up the family and enjoy a great day of golf. Advance tickets are available at all Southeast Michigan First of America offices or at the Golden Fox at Fox Hills Country Club in Plymouth for just $7. Children 12 and under are free. Tickets at the gate are $10 and a portion of the proceeds from the event will support Michigan Special Olympics. For more information, call 810-901-2050 today.

FIRST OF AMERICA *Challenge*℠

Golden Fox Fox Hills C.C.

Special Olympics Michigan

If hearing impaired, TDD line available from 9–5 EST at (800) 289-4614. & All photos Copyright PGA Tour.

Series of votes can't resolve jail crowding issue

Three strikes, but it's not necessarily out.

A resolution to authorize the Wayne County sheriff to find jail beds in other Michigan counties faced three votes Thursday, but failed because many commissioners felt it wasn't ready yet.

A vote by the Wayne County Commission to pass it for the day failed. A vote to send it back to committee failed, and a vote to approve it failed.

The resolution would allow the sheriff to enter into contracts with other counties to house Wayne County inmates under certain conditions, including limiting the number of beds to 150, the cost per bed couldn't exceed $35 a day and contracts would only be with counties within the state of Michigan.

But, the fact that Wayne County's Corporation Counsel had not signed off on the resolution and that there could be liability concerns for the county had some commissioners urging a delay in approval until the May 16 meeting.

Other commissioners said the county has waited enough and wanted to act.

Commissioners called for opinions from three attorneys.

Eric Smith, deputy chief/legal adviser for the Wayne County Sheriff's Department, said the sheriff's department was willing to move forward with the resolution while corporation counsel worked out any liability issues.

William Noakes, of the county's Corporation Counsel office, said he had not reviewed the resolution and wasn't sure the resolution is in compliance with the county's charter.

Ben Washburn, general counsel for the county commission, said that although he had recommended in favor of approval at the committee level, he has found that some questions still need to be addressed.

"I'm not willing to vote on it without the proper sign-offs," Vice Chair Kay Beard, D-Westland, said.

A vote to pass it for the day was then voted down.

Next, a motion was made to send the resolution back to committee, which failed 6-6, with three absent.

A motion was then made to approve the resolution, and it was also defeated 6-6 with one abstention, when a commissioner who had been absent during a previous vote came back into the room.

Local commissioners Bruce Patterson, R-Canton Township, and Michelle Plawecki, D-Dearborn Heights, voted to approve. Vice Chair Kay Beard, D-Westland, voted against and Thaddeus McCotter, R-Livonia, abstained.

you're expecting savings. our baby sale delivers.

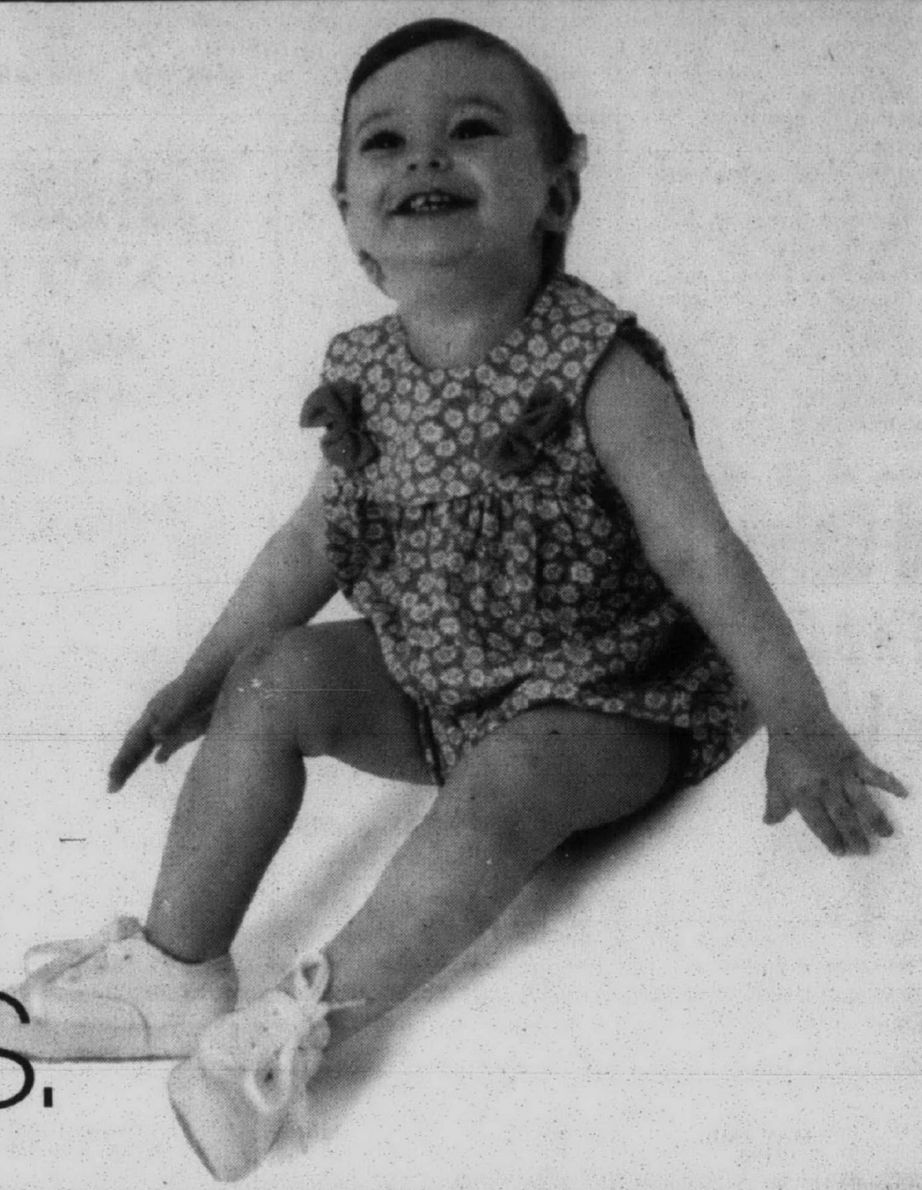



save 25%-40%
on clothes, shoes, layette, and more for infants and toddlers.

save 40% on infant and toddler playwear from Radishes & Roses, Architect, Baby Crest, Buster Brown, and HealthTex, Reg. 11.00-26.00, **sale 6.50-15.60**.

save 40% on selected DuckHead toddler t-shirts, knit tops, shorts, and shortalls. Reg. 10.00-26.00, **sale 6.00-15.60**.

save 25% on our entire stock of Carters' layette. Reg. 3.00-20.00, **sale 2.25-15.00**.

save 25% on our entire stock of infant and toddler swimwear. Reg. 14.00-28.00, **sale 10.00-21.00**.

save 25% on infant sleepwear and stretchies from Alexis, Schwab, and Carters'. Reg. 6.00-22.00, **sale 4.50-16.50**.

save 25% on our entire selection of Trimfit socks and tights. Reg. 2.00-5.00, **sale 1.40-3.75**.

save 25% on a large selection of bibs, blankets, diaper bags, and other baby basics from Alexis, Comfort Silkie, Baby Boom, Baby Needs, and more. Reg. 3.00-28.00, **sale 2.25-21.00**.

Today thru Monday, May 13.

P·A·R·I·S·I·A·N

there's always something special at parisian

IN CHILDREN'S, ALL LOCATIONS EXCEPT DOWNTOWN BIRMINGHAM, ALABAMA. NO PRICE ADJUSTMENTS CAN BE MADE ON PREVIOUSLY PURCHASED MERCHANDISE.

TO ORDER ANYTIME, CALL 1-800-424-8185.

STORE HOURS: Laurel Park Place open Sun. 12-5, Mon.-Sat. 10-9. **FOR INFORMATION** call 953-7500. **CHARGE IT:** Parisian No-Interest Option Credit Card, MasterCard, Visa, the American Express® Card or Discover® card.
LOCATED AT LAUREL PARK PLACE IN LIVONIA, ON THE CORNER OF NEWBURGH ROAD AND SIX MILE ROAD (TAKE THE SIX MILE ROAD EXIT OFF INTERSTATE 275).

OBITUARIES

ERMA JOHANNA ULRICH

Services for Erma Johanna Ulrich, 77, of Akron, Mich., were held recently at the Little Flower Catholic Church, 2040 Diamond Street NE, North Canton. Burial was at Hillside Memorial Park.

She was born in Akron and was a life resident of the Akron area. She was employed 27 years with the Norman Malone Advertising Agency, retiring in 1980 and was a member of the Little Flower Church.

She is survived by her husband of 56 years, John; daughters, Marian Fernando of Canton, Jeanne Schmid of Bethel Park, Pa.; seven grandchildren; two great-grandchildren; sister, Gizella Juhas of Ashland, Ohio; many nieces and nephews.

WILMA HAUK

Services for Wilma Hauk, 84, of Plymouth were Monday, April 29, at the Schrader-Howell Funeral Home, with the Rev. Roy G. Forsyth officiating. Burial was at Woodmere Cemetery, in Detroit.

She was born Aug. 8, 1911, in Indiana, and died Friday, April 26, in Farmington Hills. She was a homemaker. She moved to Plymouth in 1994 from Lincoln Park.

She is survived by her daughter, Carolyn Tkacz of Plymouth; two, grandchildren; sisters, Anna Miesmer, and Mary Brann; brother, Joseph David.

Memorials may be made to Botsford Continuing Care Center.

MARIE KORPUS

Services for Marie Korpus, 61, of Hendersonville, N.C. were Friday, May 2, at the Schrader-Howell Funeral Home with the Rev. Johnathan Bomgren officiating. Burial was in Glen Eden Cemetery, in Livonia.

She was born May 28, 1934, in Detroit, and died Saturday, April 27, in Hendersonville, N.C. She was a homemaker. She moved to Hendersonville, N.C. two years ago. She was formerly of Dearborn Heights, Farmington Hills, Bingham Farms, and Bloomfield Village. She loved children.

She is survived by her husband, Norman of Hendersonville, N.C.; daughter, Pam Krinock of Houston, Texas; sons, Richard Korpus of Annapolis, Md. and Steven Korpus of Canton; five grandchildren; mother, Dorothy Grubbs of Dearborn; three sisters; three brothers.

Memorials may be made to Bethlehem Evan. Lutheran Church.

HARRIETTE R. PARMENTER

Services for Harriette R. Parmenter, 79, of Greenery of Howell, Howell Township, were Saturday, April 27, at Vermeulen Trust 100 Funeral Home, in Plymouth.

She was a homemaker born and raised in Plymouth and Westland. She loved to bowl at Town & Country and Northville Bowl.

She is survived by her daughter, Deanne J. Campbell of Garden City; sons, John C. Parmenter, Jr. of Plymouth and Clarence Parmenter of Pennsylvania; sisters, Odella Amble of Wayne Living Center; Norma Johnson of Plymouth; Doris Hix of Gaines, Mich.; brother, Raymond Smith of Florida; seven grandchildren; two great-grandchildren.

Church, 35300 W. 8 Mile, Farmington Hills.

ROBERT R. REEVES

Services for Rev. Robert R. Reeves, 81, of Plymouth were Monday, May 6, at Schrader-Howell Funeral Home in Plymouth. Burial was in Oakview Cemetery.

He was born in St. Thomas, Ont. He came to this community in 1980 from Standish. He was in the U.S. Navy, during World War II. He was an Episcopal Priest, Honorary Assistant Minister at Mariner's Church of Detroit, former priest at: St. John's Episcopal church in Otter Lake, St. John's Episcopal Church in Oscoda, St. Anne's Episcopal church in Walled Lake, Grace Church in Standish. He was a member of the Masonic Lodge, Strathmore Low # 12 of Detroit, Scottish Rite in Bay City.

He is survived by his son, Ralph F. of Plymouth; one grandchild.

CLINTON B. FOREMAN

A funeral mass was held recently for Clinton B. Foreman, 83, of Plymouth Township, at St. John Neumann Catholic Church, in Canton.

He was born in Durham, Okla., and died Sunday, May 5. He was owner and operator of Foreman Trucking company for two years. He was a life time member of the National Star Route Association.

Insulation Special
6" R-14 Fiberglass Blown in Attic Insulation
1,000 Sq. Ft. - $369
JONES INSULATION
348-9880

NEED COUNSELING?
Call (313) 981-3800
CENTER FOR BEHAVIOR & MEDICINE

Old Galvanized Plumbing?

Call Ostlund
PLUMBING, HEATING & COOLING
...and replace those old lines with copper re-pipe.
FREE KITCHEN or LAV. FAUCET*
*with purchase of copper re-pipe • limited time only
729-1300

The Concrete Garden
Statuary & Garden Delights
CLOSE TO WHOLESALE PRICES...
• Bird Baths • Urns
• Benches • Angels
• Gargoyles • Bunnies
and other unique delights!
33335 Grand River — Farmington
Rear entrance Village Mall — Corner Grand River & Farmington
810-471-5844

Good's NURSERY, INC.
"Specializing in Excellent Quality"
THIS IS LANDSCAPE SEASON
"Your Plans or ours"
• Trees
• Bushes
• Fruit Trees
• Flowering Trees
• Evergreens
• Nursery Stock
Remember Mom On Her Day
EasyLog™ Landscaping Timbers
Atlantic WATER GARDENS
Garden & Deck Ponds
OVER 175 HOSTA VARIETIES
ROSES
ANNUALS
OVER 200 VARIETIES PERENNIALS
Mon-Sat 9-5:30 Sunday 10-5
51225 ANN ARBOR RD. • PLYMOUTH
At Napier Rd. (M-14) 3 Miles W. of Sheldon Road
(313) 453-2126
"The HOSTA GARDEN Specialist"

We're putting convenient health care on the map

No matter where you look, you'll find a University of Michigan Health Center in your community.

We feature whole family care, to meet all your routine health needs. We also have same-day appointments, weekend and evening hours, and lots of free parking. And with U-M quality, you know you're getting the best, most up-to-date treatment.

To find a U-M health care provider near you, call 1-800-211-8181.

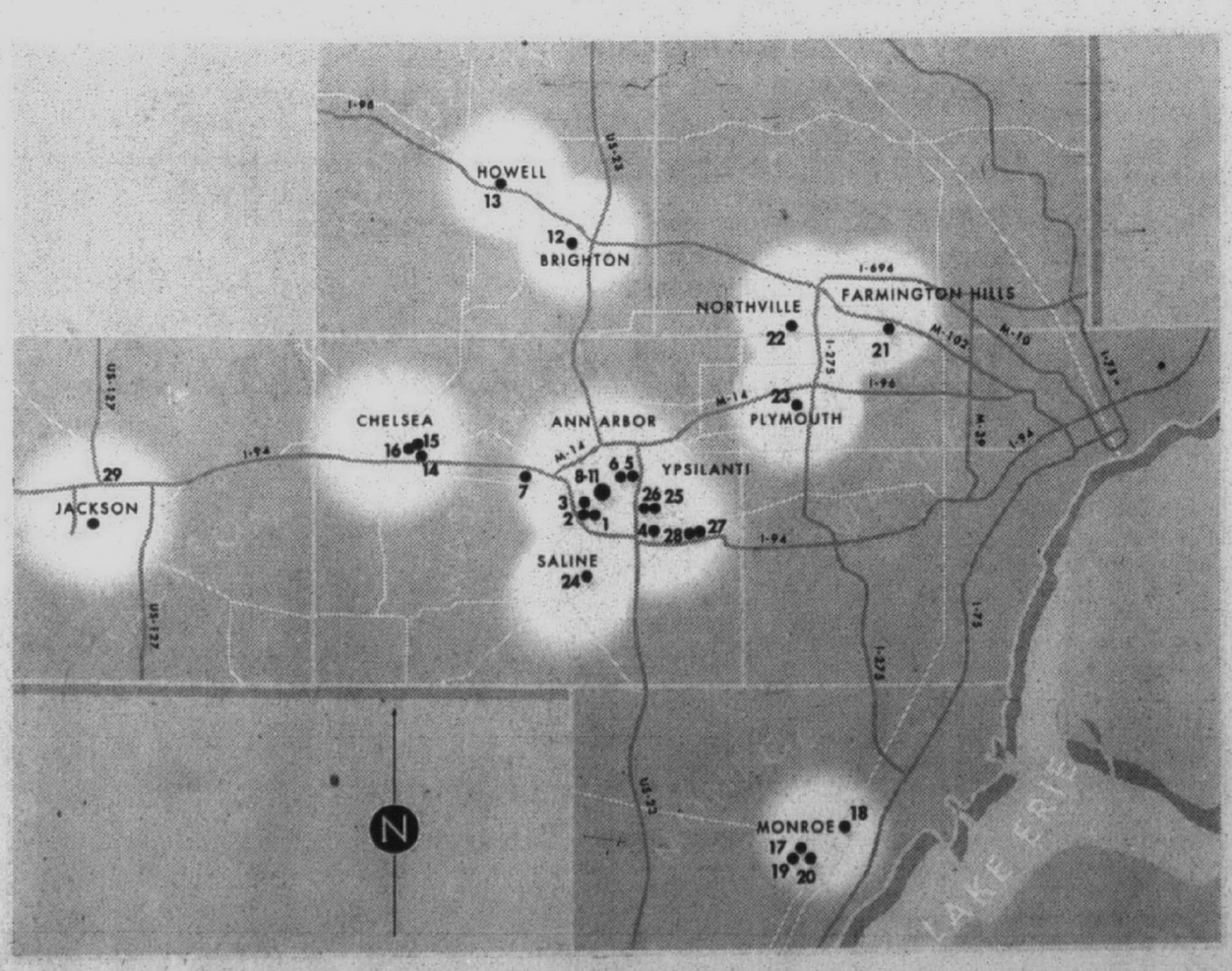

Because world-class health care shouldn't be a world away.

UNIVERSITY OF MICHIGAN Health Center

TAXES. Plan now or pay later.

Attend our free seminar:
Learn how you may reduce next year's taxes.

Although you've just filed your tax return, now is the time for some prudent tax planning, and your last year's tax returns are an excellent starting point to help improve your tax position in the coming year.

At our free seminar, we'll discuss tax planning strategies that meet your needs, such as:

- Offsetting capital gains with capital losses;
- Selecting tax-exempt municipal bonds*;
- Using investment credit;
- Shifting income to children; and
- Contributing to your company's pension and profit-sharing plan (if you're a business owner).

These are just a few of the strategies that will be presented. Learn how to minimize your taxes and discover the tax-related investments and credit opportunities that are right for you. *(Of course you should always discuss your intentions with your tax adviser.)*

Call to reserve your free seat today.

The difference is Merrill Lynch.

* Income may be subject to state and local taxes, and for some investors, to the Alternative Minimum Tax.

Topic: Tax Planning Seminar

DATE:	Wednesday, May 15th
TIME:	7:00 p.m.
PLACE:	Livonia Marriott Hotel 17100 Laurel Park Drive North Livonia
SPEAKERS:	Joseph F. Mizzi, Vice President and Financial Consultant Christopher M. Mizzi, Financial Consultant Both of Merrill Lynch Private Client Group
RSVP:	313-594-9248

Merrill Lynch
A tradition of trust.
© 1996 Merrill Lynch, Pierce, Fenner & Smith Incorporated. Member SIPC.

James Brickley to speak in area

Michigan Supreme Court Justice James Brickley will discuss the Michigan court system and court reform at noon Wednesday, May 15, at the Canton Economic Club.

The economic club meets at Summit on the Park, Canton's new recreation/banquet complex, on Summit Parkway (Palmer Road), south of Cherry Hill Road. Cost is $15 per person and includes lunch. Call Joan Noricks for reservations at 981-3002.

The Canton Economic Club is sponsored by Rudolph/Libbe Co. and the Observer Newspapers.



James Brickley

Brickley, 67, has served on the court since December 1982 when he was named by then-Gov. William G. Milliken to fill a vacancy. He served two terms as lieutenant governor before that and was a former gubernatorial candidate. He has also served as president of Eastern Michigan University, a member of the Detroit City Council and as a special agent for the FBI.

A native of Detroit, Brickley received his law degree from the University of Detroit. He also holds a master's in public administrative law from New York University.

Brickley lives in Traverse City.

Brickley has been an advocate of court reform.

A plan, currently in the state House, could result in two years in the elimination of Detroit Recorder's Court.

In its simplest form, court reform means a single trial court instead of the current system of circuit, probate, district and Detroit Recorder's Court, with all having the same pay and same jurisdiction. Because probate courts are established by the constitution it would take a constitutional amendment to consolidate circuit and probate courts.

Detroit Recorder's Court, which handles criminal cases in both Detroit and out-Wayne County, could be abolished by Jan. 1, 1998, unless the city agrees to be responsible for funding it. Recorder's judges would be "grandfathered" as Wayne County circuit judges. Detroit is the only city in Michigan where countywide circuit judges don't try major criminal cases.

The latter step is a similar to a separate bill sponsored by Rep. Deborah Whyman, R-Canton, The Whyman bill would abolish Recorder's Court and grandfather its judges as circuit judges, but without the option of staying in business if Detroit pays for it.

Brickley opposes Whyman's bill.

Tourney aids scholarships

Eighteen holes of golf, support for student scholarships and auction items like Red Wings autographed jerseys or golf weekends in northern Michigan await duffers who play in the Schoolcraft College Foundation's 13th annual Golf Tournament.

The tournament is scheduled for Monday, June 10, at the Washtenaw Country Club. Golfers can opt for a morning package, an afternoon package, hole sponsorship or a President's Club level of participation, each including a pro clinic.

Proceeds from last year's outing provided scholarships for more than 300 students.

Among the special items for auction is a dinner cooked in your home by Gary Ellis, the Schoolcraft College graduating senior in culinary arts who will be Gov. John Engler's summer cook at the Governor's Mansion on Mackinac Island.

Other auction items include autographed jerseys from Detroit Red Wings' hockey stars Steve Yzerman, Paul Coffey and Sergei Federov, golf package weekends for two at Grand Traverse Resort and Shanty Creek and a set of custom-made golf clubs.

For information call the Office of Marketing and Development at (313) 462-4417.

HOMEOWNERS! STOP
living from paycheck to paycheck!
LOANS by PHONE
same day approval
Saginaw: 517-799-9999 Statewide Service: 1-800-298-4649
AAA MORTGAGE & FINANCIAL CORP.

Insure Your Home and Car With Us and Save $$$.
When you insure your home and car with Auto-Owners, we'll save you money with our special milti-policy discounts.

Frank Hand
INSURANCE AGENCY
33930 Eight Mile Rd.
Farmington
810-478-1177
Auto-Owners Insurance
• Life • Home • Car • Business
The No Problem People

Discover marvelous mechandise, read
Malls & Main Streets
every Monday in your hometown newspaper.

Vogue Special Purchase Sale
While They Last!

Vogue Special Purchase Package Price
While They Are Still Available

Size	Price
18 feet round	999
24 feet round	1099
27 feet round	1299
12x24 oval	1399
15x25 oval	1499
15x30 oval	1599

Package Includes Following Equipment
Hayward Filter
1 HP Hayward Pump
THru Wall Skimer
A Frame Ladder
6" Top Rail
6" Upright
20 Ga. Liner

• Patio Furniture
• Swimming Pools
• Pool Supplies
• Spas & Tubs
• Accessories
• More
CORNWELL pool & patio
Ann Arbor
3500 Pontiac Trail
Ann Arbor, MI 48105
313/662-3117
Plymouth
874 W. Ann Arbor Rd.
Plymouth, MI 48170
313/459-7410
Store Hours: Mon., Thurs., Fri. 10-8; Tues. & Sat. 10-6; Sun. 12-4; Closed Wed.

The home of Baby Boutique
drapery boutique
When you want the unique!
THURSDAY • FRIDAY • SATURDAY
3 DAYS ONLY!
WAREHOUSE OUTLET BARGAINS
50% to 70% off original retail price
OPEN 10AM-5PM ONLY!
Warehouse Outlet Only! ALL SALES FINAL
12119 LeVan between Plymouth Rd. & the Jeffries Freeway
•Sale starts Thursday May 9th Thru Saturday May 11th•
White Goose Down Comforters
100% Cotton Terry Towels
Sleep Pillows
Decorator Pillows
SOLID COLOR TABLECLOTHS
banquet sizes
$13.00 white or champagne
Asst. Comforters
Comforters
Window Toppers
Bath Rugs
Wallpaper Borders
Percale Sheet Sets
Bath Accessories

Chamberlain
RELOCATION SERVICES
It's not *what* you know . . .
It's *who* you know . . .
And You Know The Best!
PHH Real Estate Network
PHH
Relocating or looking for that home away from home,
We Can Help!
Call today for information.
1-800-643-8500

Experts in Our Class
Our faculty bring academic excellence to the classroom
Our university brings the classroom to you
• 25 years of excellence in delivering off-campus programs
• Cutting edge curricula
• 15 program options designed for working adults
• Evening and weekend courses
• Eight-week sessions
• Six convenient Metro Detroit student centers
Central Michigan University
Metro Detroit Regional Center
810-244-1200
• Dearborn • Livonia • Mount Clemens • Southfield • Troy • Warren •
For more information, call or complete coupon and mail to:
Central Michigan University in Metro Detroit
755 W. Big Beaver Rd.
Suite 222
Troy, MI 48084-4903
nc 5-6-96
Name
Address
City State Zip
Phone (home) (work)
Please send me information on the following programs:
Graduate Degree ___Undergraduate Degree ___Graduate Certificate Programs ___
Central Michigan University is an AA/EO institution.

District educator takes top job in Clarenceville

BY M.B. DILLON
STAFF WRITER

Dr. Tom Tattan, Plymouth-Canton Community Schools' executive director for instruction, will take the helm as superintendent of the Clarenceville School District in Livonia July 1. His hiring is expected to become official when the school board votes this evening.

Formerly principal of Plymouth Canton High School, Tattan was selected from a field of 57 applicants. He replaces David Kamish, who retires June 30 after five years as superintendent, and 34 years in Clarenceville.

"I think I'm going to a place that really wants a leader and values ihstructional improvement. I think it's a great opportunity for me," said Tattan.

A Canton resident, Tattan said he and his wife, a Plymouth-Canton teacher, have no plans to move.

Clarenceville has a student body of 1,750, with one high school, one middle school, two elementaries and a $12.6 million budget. Per pupil spending is $6,700 _ $1,000 more than Plymouth-Canton's.

While it'll be quite a switch moving to a such a small district, Tattan says he's excited. "In a smaller school district, you have the opportunity to personalize things," he said. "You can get to know and care for people on a much more personal basis.

"That's not to say anything negative. We have some wonderful people here. My own son went through and graduated from Salem High School and is at the University of Michigan now.

"It's not easy to leave a place where you've been for 11 years," he added. "We've made good friends. But we're not going that far. We'll still live in Canton, and my wife will still teach here. I'm only moving for job purposes. I enjoy Canton and like the development that's going on from the standpoint of Canton gaining its own identity."

Tattan declined to disclose what his new salary will be, but said it will mean a pay increase. He presently earns $90,499.

Plymouth-Canton Superintendent Charles Little said he's happy for Tattan.

"This is a good opportunity for him. He's invested a lot of professional time here (in administration) and at the high school. We're glad he has the opportunity to move ahead."

Tattan says he's proudest of "the relationships I've made with people. I have some good friends among the teaching staff, administration and parents. I think I have helped people improve, and I've grown professionally. I appreciate the opportunities (former superintendent) Dr. Hoben provided for me."

The administrator said he looks forward to interacting with the Clarenceville board. "They truly care about their school district and their future. That's why they have a good relationship with their staff."

First on his agenda will be "talking to people, and a lot of listening and observing" and integrating instructional technology with a $7 million bond issue.

Comparisons to Plymouth-Canton can't be made. "I think I have to go in and provide opportunities to excel, just like I did here."

Tattan was ready for a move. He applied for the Plymouth-Canton superintendency after Hoben retired, and for his old job as Canton High School principal after Tom MacKenzie left.

Like the two other semi-finalists, Tattan spent a full day in Clarenceville, meeting with administrators, staff, students and parents. The April 2 visit began at 7:30 a.m. and ended with an evening open house for residents, followed by an hour-long interview with the school board.

In northeast Livonia, Clarenceville serves parts of Livonia, Redford and Farmington Hills.

Tattan beat out semi-finalists E. Jade Hudson, a retired educator from Ohio, and Alan K. McLean, superintendent of the Maple Valley School District in central Michigan.

Tattan joined Plymouth-Canton in 1985. He worked as principal before becoming executive director of secondary education in 1990. His teaching career began in 1972 in Ohio. Tattan taught and coached in three Ohio districts before becoming an assistant principal in 1977 and a high school principal in 1979.

Tattan holds three degrees in education from Bowling Green State University and a doctorate from Wayne State University. He teaches a parent-involvement class for graduate students at Wayne State University.



STAFF PHOTO BY BILL BRESLER

New job: *Plymouth-Canton educator Tom Tattan will take over as superintendent of the Clarenceville schools.*

MOTHER'S DAY SPECIALS

FLOWERING HANGING BASKETS
Over 1500 baskets on display. Over 80 varieties
Come See the Selection
Come See the Quality
$2.00 Off
Limit 2 on discount, please

ANNUALS
Come See the Selection!
Others talk. Plymouth Nursery DELIVERS!
With hundreds of varieties in our 20,000 sq. ft. greenhouse, it would be hard to find a better selection anywhere!
Come See the Quality!

HYBRID SEED GERANIUMS
99¢
3-1/2" pot

FLOWERING TREE DOGWOOD
Beautiful white blossoms in early spring
Only $29.99
5 ft. size
REG. $39.99
#0232-305

BIRD FEEDERS
We carry a huge selection of every possible kind. Come and see.
25% Off all bird feeders

POTTED ROSES
Over 70 varieties. Big and bushy in bud and bloom.
$2.00 Off
Limit 2 on discount, please

TROPICAL HIBISCUS
One of the most ever-blooming flowering plants
25% off

GARDEN GIFTS
Give Mom something special from our Garden Gift Department
25% OFF

PYRAMIDAL ARBORVITAE
Upright evergreen. Great for screening or accent.
Now $29.99
5 ft. size
REG. $39.99
#0742-305

HOME & GARDEN SHOWPLACE
453-5500
SPRING HOURS:
Mon.-Fri. 8:30-9 • Sat. 8:30-6 • Sun. 10-6
OFFERS EXPIRE 5/15/96

PLYMOUTH NURSERY and GARDEN CENTER
9900 Ann Arbor Rd.
Just 10 minutes west of I-275

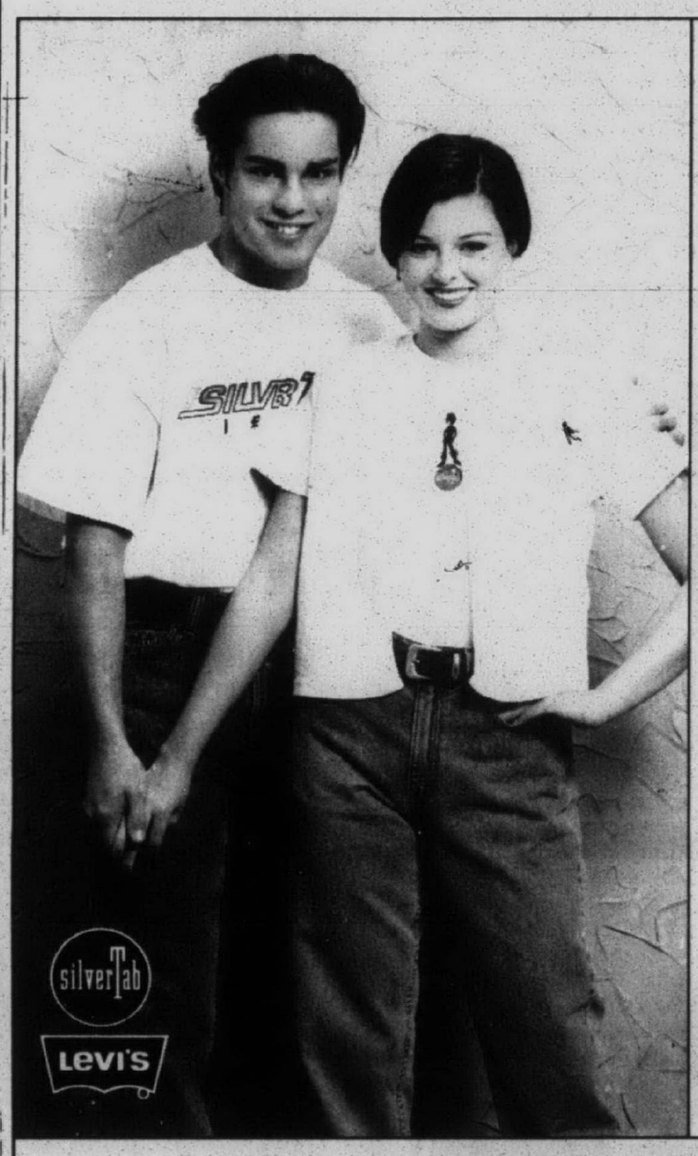

THE POCKET TELLS IT ALL.
Levi's® Sale
$5-$12 OFF ALL LEVI'S JEANS
24.99-47.99
SILVERTAB • RED TAB • ORANGE TAB
FOR HIM
550 • 505 • 560 • 555 • 501 • 512 • 517
562 • 565 • 755 • And More!
Sizes 27-42. Reg. $30-$57.
FOR HER
512 • 550 • 664 • 501 • 505 • 560
912 • 950 • And More!
Junior & Misses. Reg. $46-$60.
Hurry for best selection!
More Choices. LEVI'S More Savings.
Sagebrush
LEVI'S HEADQUARTERS
Ypsilanti – 3815 Carpenter Road next to Meijer Canton – Next to Meijer on Ford Road at Canton Center

Spring SALE!
20%-33% OFF
Springtime savings on sportswear, co-ordinates, outerwear, accessories and more for Men & Women!
KLEIN'S OF LIVONIA
Newburgh Plaza • Livonia
37205 W. Six Mile at Newburgh Road 313-591-9244
Open Monday - Friday 10AM to 9PM Saturday 10AM to 6PM

We're open for just 5 weeks!
140,000 plants sold - *just like that!*
Act fast... it's already week #2!
Phone: (810) 437-7219
Tuesday-Saturday 10-6
Sunday 10-3 Closed Monday
WILLOW GREENHOUSE
7839 Curtis Rd at 6 Mile - Northville (Salem Township)

COUPON
Why pay up to $14.99 somewhere else?
Flats of Impatiens or Begonias
$8.99!
No limit, buy as many as you need!
With this coupon, while supply lasts.
Only at *Willow Greenhouse!*
OBEC

COUPON
Buy any plant in a 4" pot
get one FREE!
Receive up to 15 free plants!
Choose from Vinca, Spikes, Geraniums, Asparagus Fern, New Guinea Impatiens, Begonias & many more!
With this coupon, while supply lasts.
Only at *Willow Greenhouse!*
OBEC

Judge, officials discuss Rouge authority idea

BY BETH SUNDRLA JACHMAN
STAFF WRITER

What do they want us to do and how much is it going to cost us?

Those were among the questions raised during a hearing in U.S. District Court Judge John Feikens' courtroom in Detroit Tuesday on Rouge River pollution and formation of a regional watershed authority.

The informational hearing was part of a process resulting from a lawsuit filed in the late '70s by the Environmental Protection Agency and the Michigan Department of Natural Resources, Feikens said.

"The address of those lawsuits cannot be made in a purely legal proceeding," Feikens said. "That's why we're engaged in the development of a watershed, so that standards can be set," he said.

Local and county officials heard a presentation on pollution levels in the Rouge River and responded with questions about what municipalities, which are already dealing with the cost of containing their combined sewer overflows, would be required to do to keep pollutants out of the river and how much it would cost.

Feikens urged officials to be patient, as the requirements will be worked out as the board is set up.

"As a federal judge is it my task to appropriately enforce federal law," Feikens said. The mechanisms in place to address the problem have not been adequate, he said.

"Of course I could hold hearings and fine communities not in compliance with the law. It seems to me that does not meet the goals of what we have to find together," he said.

"You are in a position, in my view, to help frame the standards," Feikens said.

"Your community should be involved in regulatory standards. To bring about that kind of development is vital," he said.

The Rouge Program Office is conducting monitoring and sampling of river water quality at 53 sites in the Rouge. Lou Regenmorter, an environmental engineer and manager of the Rouge River sampling program, gave a slide presentation focused on bacteria and dissolved oxygen levels in the river as indicators of the quality of water and their effects on human and aquatic health. The sampling and data evaluation are ongoing and that raised concerns about when goals would be set.

"It's not appropriate for Wayne County and the Rouge Program Office to set goals. I think that's up to the local communities," James Murray, director of the Wayne County Department of Environment, said.

"The goals and objectives are really between the local communities and the regulatory agencies," he said.

Attorney Charles Moon, one of the court monitors in the case, outlined what the drain board would do. He said limits would be set on sewage, waste matter, and pollutants of any kind that drain into the river, a drain code would be established so that discharges can be dealt with and flood control would be addressed.

"An intercounty drainage (board) creates a body that sets those standards," Moon said. "It has to operate on the basis of fairness and equity."

Inkster Mayor Edward Bivens complained that the retention basin projects in his community have cost $26 million. "What if the watershed decides other measures need to be taken? What are we going to do?" he asked.

"The concern you speak of must at some point be addressed. I'm not unaware that you have that problem. That's why we have communities coming together voluntarily," Feikens said.

The next informational hearing will be held at 10 a.m. Tuesday, June 11, in Feikens' courtroom (858) at the Theodore Levin U.S. Courthouse on West Lafayette in Detroit. Department of Environmental Quality officials are expected to make a presentation.

Michigan housing agency gives grants to area shelters

The state has awarded $357,733 to nine homeless shelters in Wayne County.

The 1996 Emergency Shelter grants are provided by the Michigan State Housing Development Authority.

According to that agency, the grants are awarded to public or private nonprofit organizations with a proven track record of providing shelter and/or services to homeless people.

Shelters and grant amounts awarded are: Coalition on Temporary Shelter, $30,000; First Step, $30,000; Grateful Home Inc., $30,000; Mariners Inn Shelter Program, $30,000; Operation Helping Hand Inc., $75,000; Simon House, $30,000; The Salvation Army, $30,000; Travelers Aid Society of Detroit, $72,733 and Women's Justice Center, $30,000.



"We do what we enjoy, and they take care of the rest.

That's why we chose Oakwood Common."

If you're looking for a retirement community that lets you live how you want to live, and keep your independence, discover Oakwood Common in Dearborn. Oakwood Common provides residents with 24-hour security, transportation, banking services, outstanding dining, specially planned outings and housekeeping. And with continuing care services available, you'll have assistance with daily living needs, or long term care if you ever need it.*

Call 1-800-642-HOME for more information.

A Continuum Of Care Community

Oakwood Healthcare System

Oakwood Common Retirement Community

16351 Rotunda Drive, Dearborn, MI 48120

*As provided in residency agreement. Refundable entrance fees starting at only $39,500. Monthly fees starting at $1,205

Equal Housing Opportunity

A.D.D. & Comprehension Related To Vision Problems

Eight-year-old Amanda was struggling in school. "My daughter tried very hard in school and found little success. When second grade began, something...," shares her mother, "...didn't click."

Her story is typical.

New hope has been found, however.

Vision is responsible for 80% of learning. And the vision system for many children, especially those with A.D.D., is deficient in giving these children the ability to learn.

Testing has shown that in many A.D.D. cases, the child's focus is not clear and is often double, causing learning to suffer.

Local optometrist, Dr. John P. Jacobi, has been working extensively with children with learning difficulties, and with tremendous success.

"We can make significant changes for these children," states Dr. Jacobi. "Many times extensive motor and perceptual testing is given, but not a single test is given for eyesight and vision. In most cases, vision has a great deal to do with the child's problems."

"These are little boys who are acting out in frustration, 3rd graders who have run into a brick wall academically, even college students who can't study without getting terrible headaches."

What is the end result? We asked the parents of Dr. Jacobi's patients.

"Her memory has greatly improved! Homework time has been cut in half. She gets most of her work done in school now," one parent describes. "I think the vision therapy program was wonderful."

"Increased concentration, at home and school, increased self-esteem," David's mother shares. His school teacher reports improved overall behavior, improved concentration, less distractibility. "His school work is improved – correct, neat, and assignments are completed on time."

"She is anxious to go back to school. She knows there is now hope to improve instead of being so defeated all the time," adds the mother of 18-year-old Sara. "My biggest regret is that we were not aware of this program while she was still in school."

Working with other specialists in the field of Attention Deficit and learning disabilities, Dr. Jacobi is helping to get the word out to have children's vision tested. A free vision screening for vision-related learning problems is offered in his Livonia office at (313) 525-8170.

The following is a list of symptoms parents should be alert to:

- *Avoids reading and near work, cannot sit still or finish a task. This is often caused by double vision and eyestrain to focus, aim, or visually concentrate.*
- *Loses his place while reading, skips words, moves whole head back and forth, uses his fingers to follow, sometimes "impulsive." Poor control of eye movements will bring these results.*
- *Tilting the head while working up close, covering an eye, developing headaches after reading and paperwork are all signs of problems with eye teaming. "Children typically do not report poor vision, they assume everybody sees the way they do," notes Dr. Jacobi.*
- *Poor handwriting can also be the result of poor eye-hand coordination.*
- *Poor spelling, the child may even pass the test but cannot recall the words one week later. Reversing letters (sometimes identified as "dyslexia"). This is often the result of poor visual memory.*

It may be the explanation for the struggles many children go through.

It's worth a simple phone call to find out.



Middle school

Canton should be the site

The number of students in the Plymouth-Canton school district is on the increase, with the student population expected to go from 15,000 to 18,000 in the near future.

Consider that roughly two-thirds of the district's population is in Canton and the student population mirrors that.

The increase means the schools need more classrooms in which to put those students and more teachers to educate them. That will eventually mean a school millage increase or bond issue.

But before voters can be asked to come up with the money, the schools must have a housing plan that has the support of the public.

The schools have made a good start. A housing committee appointed by the school board and composed of school district employees and interested parents has come up with a housing plan that looks good at first glance.

That plan calls for the construction of a middle school and turning of Central Middle School in Plymouth into a high school.

That plan also attempts to keep students as close to home as possible. Neighborhood schools are important to foster a sense of identity for a community. Also, they perform a social function, providing a place where parents can come to know their neighbors. They also provide a certain educational continuity for parents. They are able to get to know the teachers and others in the school who are in charge of their children's education.

Both are good ideas that should be supported by the community. However, a push should be made to build that middle school in Canton Township.

None of the school district's middle schools are in Canton. East, West, Central and Pioneer middle schools are in Plymouth or Plymouth Township and Lowell is in Westland, but leased from the Livonia schools. The district's middle schools now house more than 700 students each.

With the growth especially in the western portion of Canton, a middle school is needed. It's important to parents and children that students attend neighborhood schools, and busing Canton students to Plymouth hurts that sense of community.

The school district owns five sites in Canton, plus additional land at the Plymouth Canton Educational Park. Of the five sites, two are large enough for a middle school. Additional land at PCEP also could accommodate a new middle school.

The proposal to turn Central Middle School in Plymouth back into a high school, which it once was, is a good one. The idea is to alleviate crowding at Plymouth Salem and Canton high schools, which house about 4,600 students. School officials say about 3,800 should be at the facility.

The plan calls for remodeling Central into a high school, and sending about 800 students to it. The plan makes sense for several reasons.

It would address overcrowding at the high schools, and it would provide a new educational opportunity for students.

With 4,600 students, the high school complex is just too large for some students. A program was even started at the high schools for students who wanted to learn in a smaller environment. The school within a school has become a popular program with some parents and students.

Turning Central into a high school would provide students with a smaller, more intimate setting for education.

The educating of more students doesn't come without a price. At a recent school board meeting, Superintendent Charles Little mentioned the possibility of putting a millage increase on the ballot some time this year. A bond issue is also possible. Money from bond issues must go to building schools or making physical improvements. It can't be used for general operations or salaries.

However, before there can be talk of a tax increase or more spending on schools, the board must come up with a solid housing plan for students and sell it to the public.

Election season under way

As of 4 p.m. Tuesday, May 14, the 1996 election process officially gets underway. That's the day that candidates for partisan and non-partisan elected offices are required to file their nominating petitions for the Aug. 6 primary election.

By then, voters will know for sure who is running for local, county and state offices in their western Wayne communities.

Those who have filed nominating petitions by the deadline have had no easy task. Each candidate had to obtain signatures for their petitions. That onerous task generally weeds out those would-be candidates who are not serious about throwing their hats into the political ring.

From now until the Aug. 6 primary election, you will likely be deluged with campaign literature from candidates. Take time to read the pamphlets and flyers.

Be sure to seek out information about the candidates seeking election in your community.

Spring finally arrives here

As this is written Tuesday afternoon, skies are gray, air is chilly, and temperatures are mired in the low 50s. The forecast is for warmth, but we'll believe it when we see it.

The warm temperatures and tree leaves are taking so long to arrive this year that we're hearing lots of folks wonder if "spring is ever going to get here." Well, it's May and it's Michigan, folks, and we hereby declare, "Spring is here." Consider:

- Canoeing and paddleboating are back on the Rouge River, open seven days a week well into fall.
- Spring fishing season is under way, and Wayne County will sponsor a fishing derby in Hines Park on May 18.
- Area police officers have gone through annual motorcycle training on Harley-Davidsons at Willow Run Airport.

So let's get outside. Hop on the bike, go to the park, or even throw caution to the winds and get those flowers in the ground.

COMMUNITY VOICE

QUESTION:

Should parents be held responsible for the crimes of their children?

We asked this question at the Plymouth Post Office.



"It depends. I think it's a good idea. I never ran into it with my seven kids."

Midge Jaskolski, *Canton*



"I think it's a good idea, depending on what the crime is. Acts of vandalism are different."

Tari McGowan *Plymouth*



"I like it. I think it's great. I'm watching this case carefully."

Karl Anderson *Northville*



"It's a complicated question. Nowadays, we give our kids too much and they turn into monsters."

Joan Durocher *Plymouth*

ARKIE HUDKINS



LETTERS

Loose cats

I just read your editorial of April 25. It was on the pet law.

You say the ordinance was considered a year ago, when one resident complained that cats were making a mess in her yard. When that woman complained, she most certainly was voicing the sentiments of many other homeowners.

It went without saying how many others are unhappy with loose cats or those allowed to prowl around on their own to tear up trash bags, spreading trash and garbage around. you also forgot that cats like to practice their natural skill as hunters. They love to hunt near our bird feeders, and leave just the feathers behind.

I hate to think that I put bird feed out as bait to make it easy for some ones pet cat to have lunch.

You said "cats and dogs are fellow creatures on this earth it's our job to protect and care for them."

I agree, but you don't say, "They should be kept home where they belong, not to be allowed to defecate on other properties or tear up trash bags or kill the birds."

I too love cats and dogs, whey they are home or on a leash.

John Lubig, Plymouth

Good old days

On Feb. 22, 1996, in the Observer you take to task right wing religious groups, chide them about the McGuffey's Readers and the three R's.

Have you recently read a McGuffey Reader? I have in my possession "The New Third Reader." McGuffey's New Eclectic Readers, entered according to an Act of Congress in the year 1865 by Sargent, Wilson and Hinkle.

In the preface:

"Articulation is taught by copious and numerous exercises. Spelling lessons prepared. The Reading Lessons are derived from the purest fountains of juvenile literature. Each lesson teaches the child a lesson in living."

There are stories about helping neighbors and family, to tell the truth, not to waste time, not to be lazy about helping at home, about completing one's assignments in school, about good manners, about kindness to animals, about getting along with other people, speak gently to others. Learn how and when to say no, how to be grateful.

The Lord's Prayer on page 151.

Why was it proper to include the "Lord's Prayer" in a reader in 1865? Now we do not want it in the reader.

Freedom of choice in religion means that we can worship where we wish and the state cannot impose a religion that all citizens would have to observe.

It is just nonsense to say that we cannot observe Christmas and other Christian holidays in school. That we cannot put on a Christmas program or sing carols. We can observe or take notice of holidays of other religions.

Why do we permit small vocal groups to burden us with their interpretations?

Martha C. Suchanski, Plymouth

Scout activities noted

We are a fifth-grade Junior Girl Scout Troop 2047 from Farrand Elementary School here in Plymouth. As part of our requirements for Challenge Honor Troop we need to submit an article to a newspaper telling people about Girl Scouts and all the things we do.

The girls in our troop have been together since kindergarten. We do all kinds of fun things. Aside from selling cookies, we have taken trips to Chicago, Mackinac Island and this year we have planned a trip to Niagara Falls, Canada. These trips are possible by earning money through garage sales, cookie sales, bake sales and hard work. Our troop has participated in: scouting for food for the needy; singing Christmas carols for the elderly; camping; learning about reduce, reuse, recycle; saving the planet through science discovery; planting flowers at out school; decorating a Christmas tree in Kellogg Park with only ornaments made out of recycled items; each girl donated items and food for a family in need through the Helping Hands program of the Detroit Free Press this past Christmas; and many other fun and interesting projects.

Girl Scouts is a really fun place to be. We have met all kinds of new and interesting people. We have even made new friends with the Girl Guides in Canada during a International Swap Day. We as a troop look forward to the future and all the challenges ahead of us as a quest for fun and learning.

Our advice to a girl looking for a place to belong and have fun: try Girl Scouts, there is always a place for you.

Troop 2047: Roxanne England, leader, Kathy Denski, leader, Meghan England, Eren Denski, Kendall Denski, Nicole Genrich, Katie Sanders, Dana Hlavaty, Caitlen Douthitt, Alexis Mily and Sarah Stewart

Plymouth Observer

JEFF COUNTS, COMMUNITY EDITOR, 313-459-2700
SUSAN ROSIEK, MANAGING EDITOR, OBSERVER NEWSPAPERS, 313-953-2149
PEG KNOESPEL, ADVERTISING MANAGER, OBSERVER NEWSPAPERS, 313-953-2177
LARRY GEIGER, MANAGER OF CIRCULATION, OBSERVER NEWSPAPERS, 313-953-2234
BANKS M. DISHMON, JR. PUBLISHER, OBSERVER NEWSPAPERS, 313-953-2100
STEVEN K. POPE, VICE-PRESIDENT/GENERAL MANAGER, OBSERVER & ECCENTRIC NEWSPAPERS, 313-953-2252

SUBURBAN COMMUNICATIONS CORPORATION
PHILIP POWER, CHAIRMAN OF THE BOARD RICHARD AGINIAN, PRESIDENT

OUR MISSION: *"Because we publish community newspapers, we think about community journalism in a fundamentally different way than our bigger competition. They consider themselves to be independent from the stories and communities they cover, swooping in to write the unusual or sensational and then dashing off to cover something else. We regard ourselves as both accurate journalists and as caring citizens of the communities where we work."*

— Philip Power

POINTS OF VIEW

Adult education funds critical for our state

GUEST COLUMNIST



JOHN SOAVE

In June state legislators will deliver the final blow to adult education in Michigan. The removal of funds that permit citizens over the age of 20 to return to school will deliver a blow that will devastate thousands of adults and dozens of school districts.

In 1990, the process of dehumanizing dropouts started when adult ed programs were no longer permitted to offer practical arts to dropouts coming back to school. Art, gym, music, home economics and industrial arts were considered to be a waste of time and money. Basic skills and job training were the only programs permitted.

A couple of years later in 1993, it was determined that too many dropouts were coming back to finish school and to receive job training. The cost was too high so the governor and the legislature limited the funds for adult education. It was decided that $185 million would be allowed regardless of the number of men and women returning to get their diploma.

Engler also changed the law so he could eliminate the total program whenever he wanted, by removing all the funding. This is exactly what he did this year, and that is the final insult. The legislators in Lansing think they are helping by putting back 40 percent into the adult education program. The majority of districts, however, cannot operate with that much of a cut and most of them will simply close the doors to adults (as many have done already).

I have taught and supervised adult ed for more than 30 years in three different districts. Most adult ed teachers are paid less than other teachers and do not have benefits. Their jobs are not guaranteed and they only work if enough adults return to school. In addition, the schools usually restrict the rooms and building they use and the best equipment and materials are locked up and not made available to adult learners; even many school districts treat adult learners as second-class citizens.

How many of us beamed when newspapers published pictures and stories of mother and father returning to get their diplomas with their children and grandchildren? We shared the pride of families when their 80-year-old grandmother claimed the right to wear a cap and gown, the right that was denied them as adolescents from an abusive home or unwanted pregnancy. This graduation picture (and story) will never be repeated again in Michigan for people over 20 years of age.

The governor has cited statistics showing how much more money Michigan spends than every state except California. While this is true, we also help more adult learners than any other state besides California. The GED is an alternative, but is not a diploma. I have also given the GED exam to adults for 30 years and most of them return after passing their GED because they believe that wearing a cap and gown is a very important stage in their life, whether it happens at 18 years or 80 years.

No one wants to be a failure. I have never met an adult who was proud of being a dropout. Illness, unwanted pregnancies and dysfunctional families are the primary reasons that children leave school early.

Most of them need years to get their lives back in order and work up the courage to return. This is often after age 20, when they have left home, gotten married or get their own children started in school.

I estimate that more than half of the adults returning to school were never given the same opportunities to complete their educational careers as graduates. If they left after the 9th or 10th grade, they should be entitled to two or three more years. When an adult learner has used up his four years of schooling and still not graduated, only then does the state have the right to demand more money.

It's true that some districts have abused the system by skimming monies allocated to adult ed. All adult ed programs are not corrupt and all adult ed administrators are not crooked. If the answer to these problems requires that we eliminate the entire program, what does that say about the government?

Like the song, I also believe the children are our future, but how can parents give them a sense of pride — if they don't have any of their own? I'm talking about the kind of pride that can only come from a high school diploma. A diploma earned 18, 28, or 38 years — or any age.

John Soave is director of Community Education for the Plymouth-Canton Schools. To submit a guest column, please contact Plymouth Observer editor Jeff Counts, 459-2700.

Public school enemies keep pushing their agenda



TIM RICHARD

By now, anyone who reads should be wise to the voucher plot.

The plot is to avoid a direct attack on the section of the Michigan Constitution which prohibits aid to private and church-related schools. Instead the plotters will nibble, nibble, nibble at the edges, then say: "Well, we might as well have vouchers because we aid private schools in so many other ways."

We saw the voucher plot at work last month as the state Senate mauled the driver's ed bill. First, the Senate removed the "mandate" (ugh! dirty word!) that public school kids be taught to drive.

Next it amended the bill to offer a $100 voucher that a student could take to a private driving school and buy lessons. The money-hungry wolf got another paw inside the door.

It remains to be seen if the House will be suckered into buying that amendment.

In March, the plot was moved along when lawmakers passed a bill sponsored by Rep. Jessie Dalman, R-Holland, with the clever title of "a bill to establish post secondary enrollment options for certain students."

"Options" – what a slick disguise for transferring taxpayers' money to private schools.

The bill expands a program allowing high school students to enroll for a course in private and church-related colleges and take their state aid to the K-12 school with them. "This is one more effort to put a nail in the coffin of public schools," objected Sen. Jim Berryman, D-Adrian. We can ignore Berryman – can't we? – because he's running for governor.

In past months, some of us have pointed to the misnamed "charter schools" that are being so loosely licensed, particularly by Central Michigan University.

The law calls them "public school academies." Most are not, of course. Two-thirds or more were previously existing private schools, many with ethnic and religious agendas.

If you want to know how "public" these charter schools are, check your June 10 ballot when you vote for local school trustees. Look high and low for "public school academy" board candidates. Hint: Don't hold your breath until you find them on the ballot.

Off in the wings is Dr. Paul DeWeese, a physician who is at least honest about his intentions. DeWeese wants to amend the state constitution to strike out the language that voters, by a 300,000 majority, added in 1970:

"No public monies or property shall be appropriated or paid by any public credit utilized, by the legislature or any other political subdivision or agency of the state directly or indirectly to aid or maintain any private, denomination or other nonpublic, pre-elementary, elementary, or secondary school."

DeWeese is an embarrassment to the plotters because he is so forthright. Their tactic is to drain off the school aid fund, a dollar here and 50 cents there, all couched in the free-market language of parents' options.

Gov. John Engler is known to be partial to parochial schools. That's his and Michelle's right. Michigan does not go so far as some jurisdictions in the world by outlawing parochial schools. In fact, our constitution protects freedom of religious worship and gives tax-free status to religious schools. Those are pretty generous "options."

What we will see is a series of these tiny raids on the budget, all in the name of giving parent options. The goal is to soften up television watchers and talk-radio listeners over a few years into believing that parochiaid is here, and all we need to do is bring our constitution up to date. Readers won't be fooled.

Tim Richard reports on the local implications of regional events.

Term limits won't provide answer to all our problems



PHILIP POWER

■ Already Michigan's term limits have produced a lot of legislative turnover. The highly respected Republican speaker of the House, Paul Hillegonds, has decided not to run for re-election.

Over the weekend, I happened to share a platform at the University of Michigan commencement with 13th District U.S. Rep. Lynn Rivers.

"How are things going?" I asked.

"Terrible," she replied. "It's an election year, and by now all we do is driven entirely by politics. Everything – literally *every thing* – is spinning and pandering."

She's right, of course. That's the price we pay for living in a democracy.

OK. But here's a question: Given the vast popularity of term limits in the polls, how come the U.S. Senate recently voted down a bill to enact term limitations on members of Congress?

Certainly, much of the momentum for term limits was the 1994 election. Voters figured out they had their own tried and true system of term limits: Vote out the incumbent rascals.

Moreover, most voters are pretty conservative about making big changes in the fundamentals of our political system. Better to see how the idea has worked out in the 20 states that have adopted term limits since 1990, before amending the U.S. Constitution.

Michigan voters adopted in 1992 a referendum that limited state representatives to three two-year terms. Newly-elected state senators and the governor, as of 1994, may serve only two, four-year terms.

The idea was to get back to replace career officeholders with citizen politicians and to cut the corruption, pork-barreling and arrogance that so characterize legislatures.

What's the evidence so far?

Already Michigan's term limits have produced a lot of legislative turnover. The highly respected Republican speaker of the House, Paul Hillegonds, has decided not to run for re-election, while GOP Sen. Doug Carl, citing term limits, has announced plans to run for Macomb County treasurer.

A lot of state reps already are figuring out how to run for the state Senate in 1998, when they hit the term limit barrier. There's going to be a lot of churn over the next few years, plus lots of jostling for leadership positions as senior legislators tromp off into the sunset.

If nothing else, getting rid of long-term legislators means the loss of lots of experience. "We'll lose a lot of institutional memory," said Hillegonds. This will change the balance of power in Lansing, according to Sen. John Schwarz, R-Battle Creek. "We've made the governor a pro-consul (a Roman district ruler). We're giving inordinate power to the professional staff and bureaucracy."

Not to mention the dreaded lobbyists.

While term limits will eliminate the long-standing, bipartisan "old boys network" that has run the Legislature for years, it may also introduce much more sharply partisan people and confrontation dynamics into the political process. A quick look at the celebrated – and radical – Republican freshman class in the U.S. House tends to confirm this fear.

Specific legislative issues also will be affected by term limits. For example, Wayne State University President David Adamany testified that because of the loss of institutional memory in the Legislature, university "funding arrangements are likely to become highly unpredictable and even chaotic." Adamany urged the Legislature to adopt a funding formula for universities before chaos descends.

Originally, I supported term limits. And although the evidence is still not fully in, I am beginning to think that moves to limit terms are largely an exercise in scapegoating, and little more than a bad idea whose time has come.

In and of itself, limiting the time folks can serve will not ensure that good people run for office.

Phil Power is chairman of the company that owns this newspaper. His Touch-Tone voice mail number is (313) 953-2047, Ext. 1880.

COME SPRING... GROW WITH A GARDEN LEGEND!



TROY-BILT® Tillers

- Plan ahead now, grow you best garden ever this summer!
- The choice of over 1.2 million of the best gardeners. Prepare perfect seed beds, weeds, cultivates, power composts with JUST ONE HAND® ease.
- A model right for you: pick from 7 models, all wit tines-in-the-rear, powered wheels.
- Full, No-Time-Limit Warranty!
- No Money Down for qualified TROY-BILT EASY PAY PLAN® Credit Card Sevice customers.

TUFFY MODEL 12060
- 3 hp Tecumseh Engine
- 14" Wide Tilling Width
- 6" Deep Tilling Depth
- Great for Small Gardens

SALE PRICE $619.00 Includes Setup & Delivery

TROY-BILT Authorized Dealer

-WEINGARTZ-
Michigan's Largest Lawn, Snow & Outdoor Power Equipment Dealer
Since 1945
NEW SHOWROOM OPEN
Utica 46061 Van Dyke 1/2 Mile North of M-59 810-731-7240
Best Price Best Service Best Selection
Farmington Hills Grand River East of Haggerty 810-471-3050
HOURS: Monday & Thursday 8:30 am-8:00 pm • T-W-F 8:30 am-5:30 pm • Saturday 9:00 am-4:00 pm

Host families needed

Local families are needed to host high school kids from Europe and South America.

Families with teenage children, small children or no children at all can qualify.

Students have their own medical insurance and spending money. They will arrive in late August and attend the local high school until June.

Here are three teens seeking families:

Claire Noblins, 15, from Paris, France, has studied cello for 8 years and is looking forward to being part of a high school orchestra. Noblins also enjoys gymnastics, volleyball and skiing. She loves animals and wants to become a veterinarian.

Fredrik Berg, 17, from Stockholm, Sweden, plays tennis five to seven hours every week and teaches small children to play tennis. He also enjoys computers, basketball and skiing.

Carlos Wambier, 16, from Ponta Grossa, Brazil, enjoys all sports, especially basketball, swimming and skiing. He also is fascinated by computers, plays chess, participates in Boy Scouts, paints, plays piano and guitar and listens to all types of music.

For information, call Lynne Levenbach at (313) 453-8562.

Survey: Fix, don't expand, roads

BY TIM RICHARD
STAFF WRITER

Folks in Detroit, the suburbs and the outlying regions of Livingston County all agree: Freeways are bad, local roads are bad, safety measures are needed, but new road capacity is a low priority.

A new survey shows southeastern Michigan residents think outstate roads are better than metro area roads, and Michiganians give lower marks to their state than other Americans do to their own states.

"If only limited funds were available for road improvements in the region, the top preference is for traffic safety improvements, followed closely by maintenance of the road pavement. The expansion of the capacity of existing roads is a distant third on the preference scale," said a summary of a survey by Market Opinion Research made for Southeast Michigan Council of Governments.

MOR in January sampled 2,400 households — 300 each in Detroit, suburban Wayne County, Oakland, Livingston, Washtenaw, Macomb and St. Clair counties.

No one expressed surprise at anything when SEMCOG traffic expert Carmine Palombo unveiled results to SEMCOG's executive committee.

"In the past, we tried to hold public meetings, and got five or six people to show up," Palombo said. His own conclusion: "People don't think we have a very good road system, and they're willing to ante up more for it."

Results were remarkably uniform in all units with two exceptions:

- Only drivers in Livingston, Monroe and St. Clair counties used gravel roads much. They rated gravel roads poor but preferred improving existing paved roads over paving gravel roads.
- Detroiters expressed the strongest desire for improved public transportation. Six percent of Detroiters used buses; 2 percent used them in Washtenaw County; bus use was negligible elsewhere.

Some highlights:

ROAD SYSTEM — 43 percent rated the freeways and roads as poor to very poor. More than half of Oakland residents gave them bad marks. Livingston residents were most likely to consider freeway congestion as serious to very serious.

Whereas 22 percent in southeastern Michigan gave good to excellent marks to their freeways or roads, other Americans gave their roads 42 percent good-excellent ratings.

DRIVING — "Tailgating," or driving too closely, outranked drunk driving and speeding as a serious to very serious traffic problem. In out-Wayne County, it was cited by 53 percent; Oakland 56 percent; Livingston 58 percent; and Detroit 60 percent.

Drunk driving scored in the 30s and 40s as a serious-very serious problem; speeding in the 40s to lower 50s.

Running red lights got high marks in Detroit and suburban Wayne County as a serious problem, lower marks in the rest of the region. Elderly drivers with diminished capacity scored 21 to 34 percent as a serious traffic safety problem.

PUBLIC TRANSIT — 52 percent of the region called public transportation "somewhat adequate" while 18 percent rated it "not at all adequate" and 18 percent "very adequate."

Detroiters gave their system 24 percent bad marks; suburban Wayne, 16 percent; Oakland 21 percent; Livingston, Monroe and Macomb, all tied at 13 percent bad.

LAWNMOWER TUNE-UP SPECIAL

INCLUDES:
• OIL CHANGE
• BLADE SHARPENING
• BLADE BALANCING
• CLEAN OR REPLACE AIR FILTER
• INSTALL IN LINE FUEL FILTER
• CHANGE SPARK PLUG
• ADJUST ALL CABLES

REG. $69 NOW ONLY $39.95*

INCLUDES:
• CHECK ENGINE COMPRESSION
• CHECK IGNITION SYSTEM
• DECARBON HEAD
• CLEAN FUEL SYSTEM
• LUBE & ADJUST MOVING PARTS
• DEGREASE ENGINE
• POWERWASH MOWER

4 DAY SERVICE GUARANTEED OR YOUR TUNE-UP IS FREE

TORO SNAPPER LAWNBOY NOMA HOMELITE

SEARS MURRAYS MTD JACOBSEN ARIENS JOHN DEERE

WESTLAND LAWN & SNOW
27427 JOY RD. JUST WEST OF INKSTER
PHONE 261-1250

M-F 8-7 SAT 8-5 SUN 10-3

* Plus Parts

COUPON EXPIRES 05-31-96

CHIMNEYS
• Cleaned
• Screened
• Repaired
• New

ROOFS
• Repaired
• Re-Roofed
• New
• Leaks Stopped

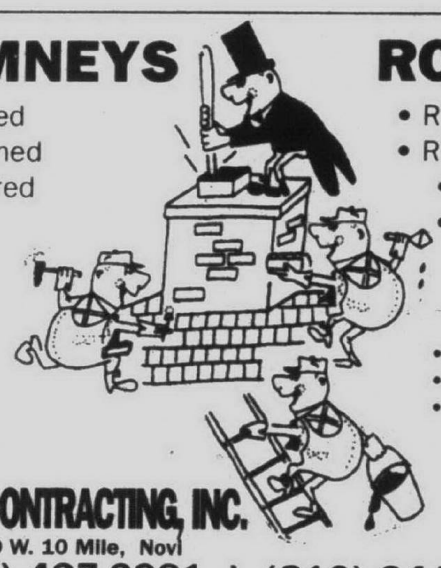

• LICENSED
• INSURED
• GUARANTEED
• Senior Citizen Discount

CROWN CONTRACTING, INC.
42910 W. 10 Mile, Novi
(313) 427-3981 • (810) 344-4577
SINCE 1952

POST TRAUMATIC STRESS DISORDER

"I can't get it off my mind."

Have you suffered a traumatic event?

Do you experience:
• troubling memories of the event
• unpleasant dreams/nightmares of the event
• emotional numbness
• irritability or outburst of anger
• difficulty concentrating
• jumpiness with sudden noises/movements
• a feeling that something bad is going to happen
• excessive worry



Brighter Tomorrows Through Investigational Research

We are studying an investigational medication for Post-Traumatic Stress Disorder. Participants must be at least 18 years of age and medically stable. All research care is provided at no cost to those who qualify. If you or someone you care about is interested in participating, please call THE INSTITUTE FOR HEALTH STUDIES

Call
Robert J Bieske, M.D.
800-682-6663

3x3

A UNIQUE OPPORTUNITY!
Earn 3 transferable credits in 3 weeks (May 13-31 and/or June 10-28). Select from a variety of courses.

Undergraduate courses in 8-week terms (May 13-July 4) including a WRITER'S WORKSHOP:
"Writing as a Profession"
taught by mystery author, WILLIAM X. KIENZLE
For traditional and non-traditional students

"An Introduction to the World of Business"
Spend six weeks (June 3-July 12) with successful executives who will share their expertise in helping you get a head start in the business world. The course concludes with two days of employment interviews.

The Latin and Greek Institute (July 8-Aug. 12)
For beginning and advanced studies in the classical languages.

INFORMATION:
(810) 683-0522 NOW!

ST. MARY'S COLLEGE
Orchard Lake, Michigan

Your SUBURBAN FORD DEALERS

ANNOUNCE EVEN BIGGER REBATES

Now! Get:

2.9% APR FINANCING FOR UP TO 48 MONTHS

OR UP TO $2000 Cash Back on selected New Fords (1)

Or Check Out These New Low Mileage Lease Offers. (3)

Ford Taurus GL for as low as $209 (2) a Month with a 24 Month Red Carpet Lease
includes $600 RCL cash



First Month's Payment $208.34
Refundable Security Deposit 225.00
Down Payment (net of RCL cash) 1950.00
Customer Cash Due at Signing* $2383.34

Ford Escort LX for as low as $179 (2) a Month with a 24 Month Red Carpet Lease
includes $1600 RCL cash

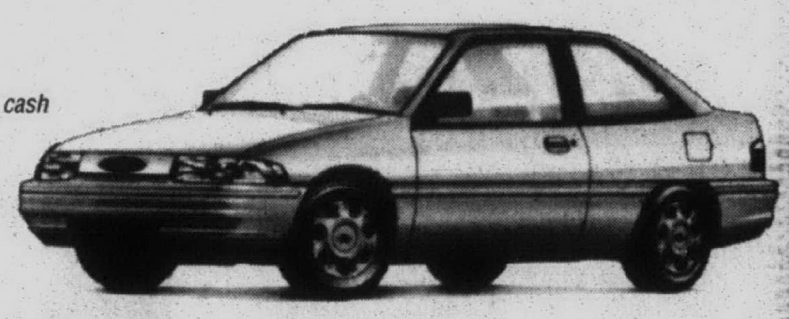

First Month's Payment $178.74
Refundable Security Deposit 200.00
Down Payment (net of RCL cash) 1250.00
Customer Cash Due at Signing* $1628.74

Ford Windstar GL for as low as $229 (2) a Month with a 24 Month Red Carpet Lease
includes $1000 RCL cash



First Month's Payment $228.61
Refundable Security Deposit 250.00
Down Payment (net of RCL cash) 2225.00
Customer Cash Due at Signing* $2703.61

Ford Probe for as low as $236 (2) a Month with a 24 Month Red Carpet Lease
includes $1200 RCL cash

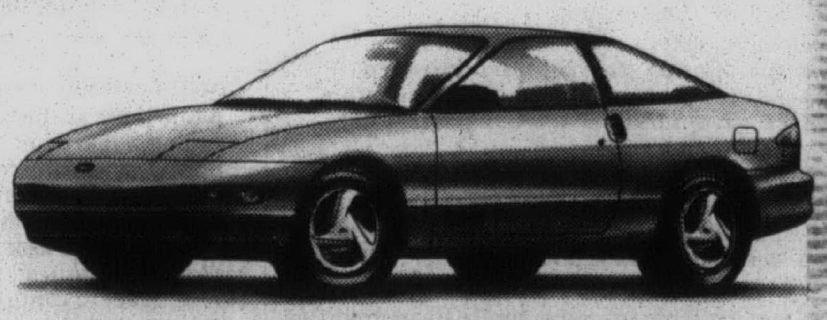

First Month's Payment $236.36
Refundable Security Deposit 250.00
Down Payment (net of RCL cash) 1525.00
Customer Cash Due at Signing* $2011.36

Red Carpet Lease.

(1) 2.9% Ford credit APR financing for qualified buyers or $600 cash back on purchase or Red Carpet Lease of a 96 Taurus or Contour. Dealer participation may affect savings. You must take new retail delivery from dealer stock by 5/31/96. 2.9% financing for 48 months at $22.09 per month per $1000 financed with 10% down. See dealer for details. 4.8% Ford credit APR financing for qualified buyers or cash back on purchase or Red Carpet Lease; $2000 on 96 Bronco, $1000 on 96 Windstar, & Escort 3DR, $600 on 96 Probe, $600 additional RCL cash on 96 Escort & Probe ($300 from FMCC, $300 from FDAF). Dealer participation may affect savings. You must take new retail delivery from dealer stock by 5/31/96 for $600 additional RCL cash on Probe & Escort. By 5/22/96 for $1000 on Escort, by 7/2/96 for Windstar, for Bronco & Probe. 4.8% financing for 48 months at $22.94 per month per $1000 financed with 10% down. See dealer for details. (2) 96 Taurus GL with PEP 205A MSRP $19,990; 96 Escort with PEP 321M MSRP $12,520 96 Windstar GL with PEP 472A MSRP $22,320, 96 Probe, with PEP 253A MSRP $15,450. Excluding title taxes, license fee. Lease payment based on average capitalized cost of 92.81% of MSRP for Taurus GL, 96.41% of MSRP for Escort LX 3DR, 92.11% of MSRP for Windstar, and 94.08% of MSRP for Probe for 24-month closed end Ford credit Red Carpet Leases purchased in the Detroit region through 1/31/96. Some payments higher some lower. See dealer for payments/terms. Lessee may have option to buy vehicle at lease end at a price negotiated with dealer at lease signing. Lessee responsible for excess wear/tear and mileage over 24,000 at $.15/mile. Credit approval/insurability determined by Ford Credit. For special lease terms and RCL cash, take new retail delivery from dealer stock by 5/22/96 for Escort; 5/31/96 for Taurus & Probe and 7/2/96 for Windstar. Total amount of monthly payments are $5000.16 for Taurus, $4289.76 for Escort, $5486.64 for Windstar, $5672.64 for Probe. See dealer for complete details. (3) 12,000 miles per year, 24 month RCL contracts only. *Excludes tax, title and license fee.

OPEN SATURDAY TO SERVE YOU BETTER

VARSITY FORD 3480 Jackson Road (313) 996-2300 ANN ARBOR
ATCHINSON FORD 9800 Belleville Road (313) 697-9161 BELLEVILLE
PALMER MOTOR SALES 229 S. Main (313) 475-1301 CHELSEA
FORD
TANSEL FORD 4402 Ann Arbor Road (313) 529-3026 DUNDEE
FRIENDLY FORD 1011 S. Monroe (313) 243-6000 MONROE
BRIARWOOD FORD 7020 Michigan Ave (313) 429-5878 SALINE
GENE BUTMAN FORD 2105 Washtenaw (313) 482-8581 YPSILANTI

SUE MASON, EDITOR
313-953-2131

The Observer®

THURSDAY, MAY 9, 1996

COMMUNITY LIFE

INSIDE:
Bridal Registry
Page 15A
Religious News
Page 19A

Page 13A

FAMILY ROOM



KAREN MEIER

Red Corvette isn't my style

If you saw a brand new 1996, shimmering, fire engine red, Corvette convertible sitting in your driveway just now, and it was there waiting for you to take a spin, would you do it? Drive it through town on a spring day? And if it's nice, with the top down, and your hair whipping all about and the sun hitting your face? Would you do it?

In a heartbeat?

Not me! No sirree bub! No way, no how!

A brand new? Shimmering? 1996? Fire engine red? Corvette? Convertible? Me? Not good! First of all, that's just not my style. My style is no style. What I drive must only be practical. And "sturdy" is good. And four-wheels – that's good. And a minimum of seven seats, and wipers, and ***not*** brand new. Those are all good. But a shiny, shimmery 1996 Corvette convertible makes me very, very nervous.

My husband asked if I'd like to drive just such a car (he happened to be "babysitting" one this past weekend). I blanched and coughed and sputtered, "No, thanks. I'd be more comfortable eating raw fish with the penguins in Antarctica in January and swimming bare naked in ice floes."

"Oh, well," he replied. "Then just come along with me. I'll drive. It'll be great fun."

"How could this possibly be fun?" I twisted a Kleenex in two.

This car was bright, bright red. As red as paint

See **FAMILY ROOM**, 14A

Center sponsors 'Straight Talker'

■ When Pam Stenzel talks to high school students about abstinence, it will because of the efforts of people who believe her message is one young people aren't hearing enough of these days.

BY SUE MASON
STAFF WRITER



STAFF PHOTO BY JIM JAGDFELD

Check it out: *Diane Costlow (from left), director , and Diane Montes, administrative director, check out the selection of maternity clothing available to clients at the AAA Crisis Pregnancy Center in Livonia.*

As Pam Stenzel sees it, teen-agers can make good decisions, if they know the facts.

That's why the Minnesota resident founded and now serves as director of Straight Talk, an organization established to educate teens about the issues of sexuality and the importance of chastity.

Stenzel will be in town next week to present her "Sex Has a Price Tag" talk to students are 12 area schools and at youth rally, courtesy of the AAA Crisis Pregnancy Center.

This is the second year the Livonia-based agency has brought in a national speaker to talk to students at area schools. Last year, six schools agreed to offering the program, and with an extra push, the center was able to double the number this year.

"There's nothing negative about teaching abstinence," said Diane Costlow, the center's director. "The message used to be to wait and a few did, but the message now is we expect you to do it and you should do it safely."

Stenzel has spoken to more than 250,000 teen-agers across the country on the subjects of teen pregnancy, sexually transmitted diseases and AIDS. When she talks to young people, she talks about the consequences of sex outside of marriage in three basic categories – physical, emotional and those incurred by the innocent parties.

"I firmly believe young people are capable of making, healthy decisions, if they are given the facts," said Stenzel. "The problem with most 'sex education' is that teens are given half truths and are not made aware of all the consequences of their decisions."

Stenzel will be in town Monday through Wednesday, May 13-15, and will take her message to Clarenceville, Wayne Memorial, Westland John Glenn, Livonia Franklin, Detroit Redford, Redford Union and Ladywood high schools as well as several parochial schools, including Plymouth Christian, St. Damian and St. Priscilla.

She will close out her visit with a rally for youth groups of the 56 churches that support the center. Junior and senior high school students and their parents are invited to attend the rally at 7 p.m. May 15 in St. Priscilla's Hall, 19120 Purlingbrook, west of Middlebelt Road and north of Seven Mile Road, Livonia.

"We promote good sexual attitudes," said Costlow. "We tell them that you have to exercise discipline.

"If you cannot stay with one partner when you are not married, what

See **TALKER**, 14A

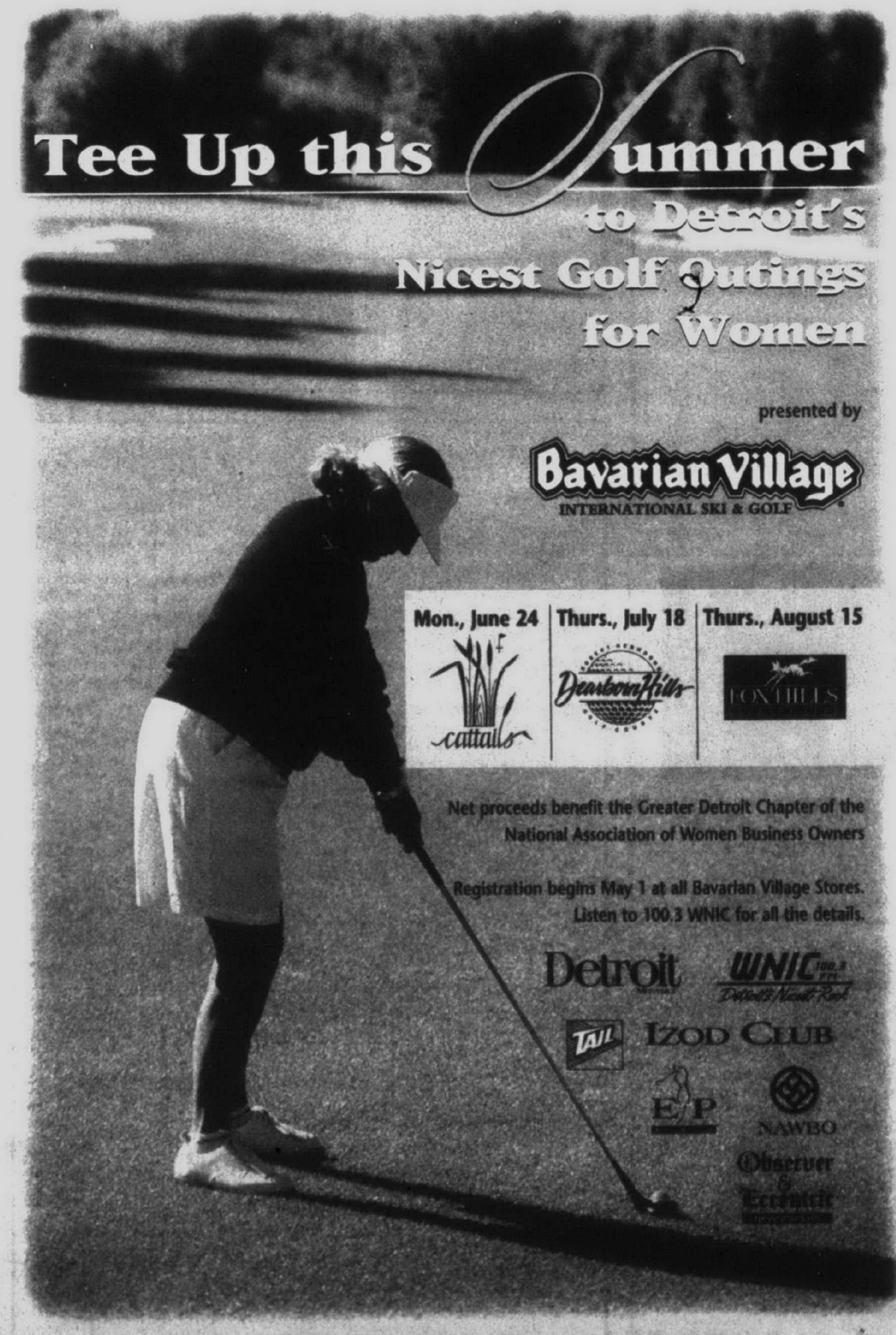

Inquire at any Bavarian Village Ski & Golf Shop — **Bloomfield Hills • Birmingham • Novi Grosse Pointe • Flint • Farmington Hills • Mt. Clemens • Dearborn Heights Ann Arbor • East Lansing • Grand Rapids • Traverse City**

YOU BUY
DESIGNER SUITS
AND DESIGNER SHOES,
WHY NOT A
DESIGNER CADILLAC?

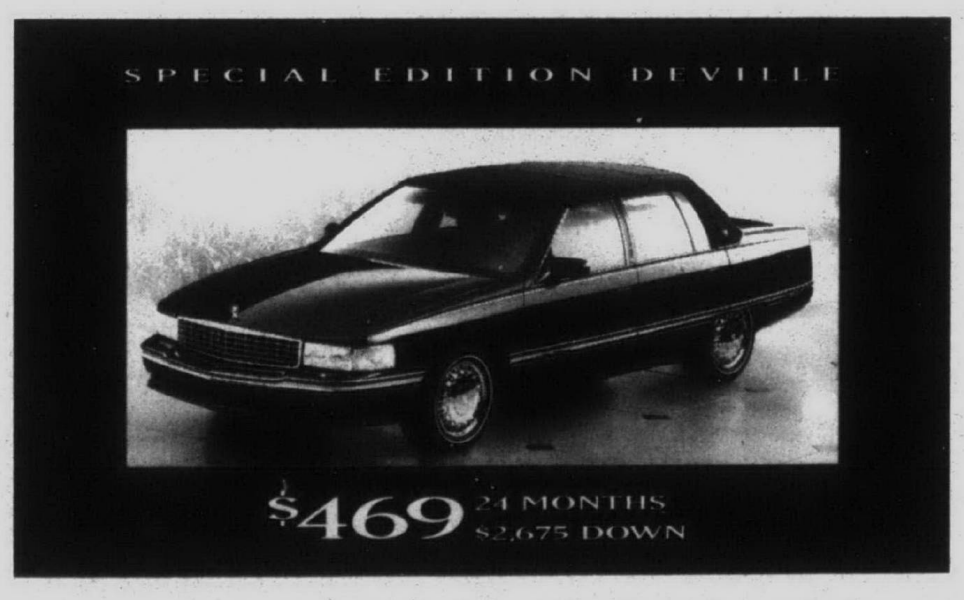

We have dressed up our already glamorous DeVille with chrome wheels, perforated leather seating, simulated convertible top and gold ornamentation. And now when you buy or lease you can save **$2,500** on this special option package.

During the month of May, your Cadillac Dealer will present you with a Patron Membership to THE DETROIT INSTITUTE OF ARTS when you buy or lease a new '96 Cadillac.

CADILLAC. CREATING A HIGHER STANDARD. METROPOLITAN DETROIT CADILLAC DEALERS.

DALGLEISH 6160 Cass Ave., Detroit 313-875-0300	**SUBURBAN** 1810 Maplelawn, Troy Motor Mall 810-643-0070	**"HOOT" McINERNEY** 37777 Gratiot Ave., Mount Clemens 810-463-9000	**DON GOOLEY** 20903 Harper Ave., Harper Woods 313-343-5300	**RINKE** 8333 Eleven Mile Rd., Warren 810-758-1800
CRESTVIEW 555 S. Rochester Rd., Rochester 810-656-9500	**MASSEY** 24600 Grand River Ave., Detroit 313-531-2600	**DON MASSEY** 40475 Ann Arbor Rd., Plymouth 313-453-7500	**BILL ROWAN** 15800 Eureka Rd., Southgate 313-282-3100	**AUDETTE** 7100 Orchard Lake Rd., W. Bloomfield 810-851-7200

$3,619 due at lease signing (first month's lease payment of $469, plus $475 refundable security deposit, plus down payment). Taxes, license, title fees and insurance extra. GMAC must approve lease. Example based on a 1996 DeVille: $38,225 MSRP including destination charge. Total of monthly payments is $11,256. Option to buy at lease end at price determined at lease signing. Mileage charge of $.15 per mile over 24,000 miles. Lessee pays for excessive wear. You must take retail delivery out of dealer stock by 6/30/96. This is a special GMAC program. See your participating dealer for qualification details.

Family Room *from page 13A*

can possibly get without bursting into flame. It yelled, it screamed "RED." And it was shiny. Overly, unrealistically shiny. My husband had seen to that. He'd taken one of our bath towels and rubbed the road dust off just before we went on our ride. I take that back. He'd taken TWO of our bath towels to DAB the road dust off. Rubbing might've put microscopic scratches in the SCREAMING RED paint.

I eyed the car before I dared approach it. It seemed to say, "Don't even think about sitting in my seat, it's real leather. Real expensive leather. And look at you. You're wearing a sweatshirt with cake frosting smeared in the sleeve and tennis shoes with uneven laces. And you didn't brush your hair."

I had. But the car was just that kind of car. Snippy. High falutin'. The "nyah, nyah, nyah, boot, boot, I'm way, better than you" kind of car. The kind that wouldn't even notice or be impressed if you had brushed your hair or gone to the most expensive hair cutting place in the whole world or had a facelift. It wouldn't even blink if you'd happened to cure a hideous disease that very day. It was just that kind of car. Stuck on itself. And it screamed in its red, red voice, "Everyone. Look at me. LOOK AT ME. Ain't I coo-oool?"

I wouldn't dare tell this heap of conceit, "No. You are not. So there."

I climbed into this contraption. I felt like I was inside a well. The kind described in the nursery rhyme about little Johnny Green who threw his cat in the well and the cat was subsequently pulled out by little Johnny Stout. You know the rhyme, don't you? Well, all I know is you'd have to have someone rather stout to pull you out of that well of a Corvette cockpit. Either that or the Jaws of Life. Entrances and exits are not graceful and probably have to be practiced over and over in order to get even close.

My husband thought this entrance and exit thing was very cool. Must be a guy thing. Ron started the engine up and the smile that spread across his face could have launched a thousand ships, or red cars, I suppose. "Listen to that power. Listen to the rumble of that raw horsepower." And then he began chanting. And the chant kept coming back to the same refrain, "RPMmmmmmmm. RPMmmmmmmm."

I'd lost him. So I started looking around inside the teeny, tiny car with the great big engine. Who could ever actually own this, I wondered. First of all, it costs the earth. And then, where in the world would you put your groceries? A box of cereal couldn't even stand straight up in the little compartment behind the driver's and passenger's seats. And not only that, there's only room for two people. Two people? More than that try to fit in my chair when I eat supper. What are you supposed to do with everyone?

And then I noticed the CD player in the dashboard. A CD player in the dashboard. I still haven't mastered CD players sitting still inside a house on a shelf. It's the buttons and switches. There are too many. The technology is too advanced to be figuring out at 65 miles per hour stuck inside a well with raw horsepower RPMming all around me.

All the while Ron drove, and smiled, and chanted, I silently critiqued this wild vehicle.

I concluded this: A car may make the man, but a Mom must have her mini-van.

If you have a question or comment for Karen Meier, call her at 953-2047, mailbox number 1883, on a Touch-Tone phone, or write her at The Observer Newspapers, 36251 Schoolcraft, Livonia 48150.

Talker *from page 13A*

makes you think you can when you're married? I think if we give kids the message that they should wait, kids will get that message, but that's not the message they get."

Since it is a Christian ministry and pro-life, it receives no government funding and relies on the generosity of individuals and church groups that support its mission to meet the physical, emotional and spiritual needs and offer an alternative to abortion.

"In February, we had $40 in checking and needed the rent of $1,370; the next day a check came in from a person we had never heard of," said Costlow. "He had heard us speak at church the year before and promised himself he would send us 10 percent of his next Chrysler profit-sharing check."

Word-of-mouth and the Yellow Pages are the primary ways women find out about the center; some come as referrals from Planned Parenthood and government social services agencies.

Costlow believes the decline in abortions has accounted for the increase in clients at the center. Since 1990, the number of women helped has jumped from 250 to more than 17,000 a year between 1993 and 1995.

"Our client load has leveled off because abortions are down and abstinence is really being taught at various places," Costlow said. "I think the reason we have grown is because we are meeting practical needs."

Women initially come to the center for a pregnancy test, but for those in crisis, the center offers counseling and referrals.

The center relies of Joe Iskra's "Faith, Hope and Love" program which gets churches to "adopt" women in crisis. It also has several church-based day care centers that provide low-cost care and a shepherd homes – families who take in pregnant young women with no family support..

The center also provides for material needs. It has one room stocked with maternity clothes and another filled with baby items. Much of the latter items are collected at baby showers local churches hold to benefit the center.

"We offer clients two options to abortion: parenting and adoption," Costlow said.

" We don't say 'have your baby and have a good life.' We help with their needs."

But Costlow the "talents and interests" of the volunteers for making it possibly. They go out of their way to help t he clients.

People interested in helping AAA Crisis Pregnancy Center can call Costlow at (313) 425-8060.

The center is at 27582 Schoolcraft at Inkster Road, Livonia.

CANTON TOWNSHIP PLANNING COMMISSION
CHARTER TOWNSHIP OF CANTON
NOTICE OF PUBLIC HEARING

PROPOSED AMENDMENT TO THE ZONING ORDINANCE OF THE CHARTER TOWNSHIP OF CANTON, WAYNE COUNTY, MICHIGAN.

NOTICE IS HEREBY GIVEN pursuant to Act 184 of the Public Acts of 1943 of the State of Michigan, as amended, and pursuant to the Zoning Ordinance of the Charter Township of Canton that the Planning Commission of the Charter Township of Canton will hold a Public Hearing on Monday, June 3, 1996 in the First Floor Meeting Room of the Administration Building, 1150 S. Canton Center Road at 7:00 p.m. on the following proposed amendment to the Zoning Ordinance:

FOX RUN/LOVELL REZONING - CONSIDER REQUEST TO REZONE PARCEL 031 99 0016 000 FROM RA, RURAL AGRICULTURAL, TO R-2, SINGLE FAMILY RESIDENTIAL; PART OF PARCEL 031 99 0012 002 FROM RR, RURAL RESIDENTIAL, TO R-2, SINGLE FAMILY RESIDENTIAL; AND PART OF PARCEL 031 99 0012 714 FROM RA, RURAL AGRICULTURAL, AND RR, RURAL RESIDENTIAL, TO R-2, SINGLE FAMILY RESIDENTIAL. Property is located north of Ford Road between Beck and Ridge Roads.

Written comments addressed to the Planning Commission will be received at the above address up to the time of the hearing.

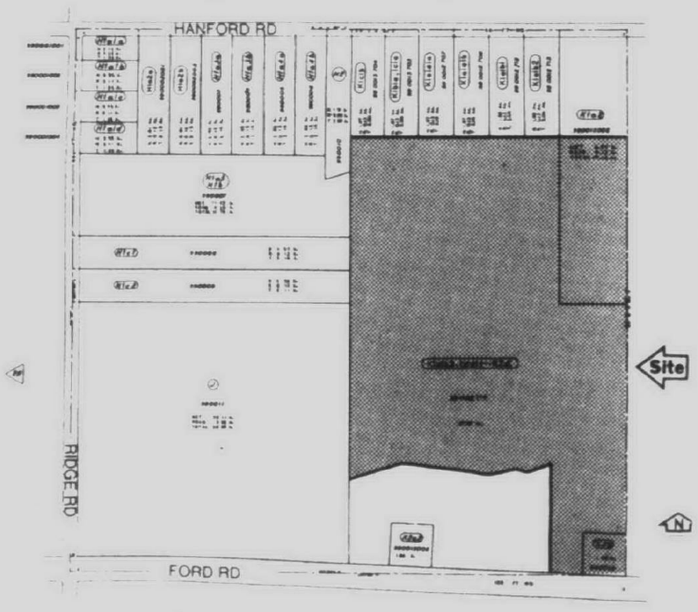

VIC GUSTAFSON, Chairman

Publish: May 9 and 23, 1996

CANTON TOWNSHIP PLANNING COMMISSION
CHARTER TOWNSHIP OF CANTON
NOTICE OF PUBLIC HEARING

PROPOSED AMENDMENT TO THE ZONING ORDINANCE OF THE CHARTER TOWNSHIP OF CANTON, WAYNE COUNTY, MICHIGAN.

NOTICE IS HEREBY GIVEN pursuant to Act 184 of the Public Acts of 1943 of the State of Michigan, as amended, and pursuant to the Zoning Ordinance of the Charter Township of Canton that the Planning Commission of the Charter Township of Canton will hold a Public Hearing on Monday, June 3, 1996 in the First Floor Meeting Room of the Administration Building, 1150 S. Canton Center Road at 7:00 p.m. on the following proposed amendment to the Zoning Ordinance:

DARIN/FRANKEL REZONING - CONSIDER REQUEST TO REZONE PARCEL 061 99 0003 000 FROM R-2, SINGLE FAMILY RESIDENTIAL TO C-2, COMMUNITY COMMERCIAL. Property is located on the south side of Ford Road west of Canton Center Road.

Written comments addressed to the Planning Commission will be received at the above address up to the time of the hearing.

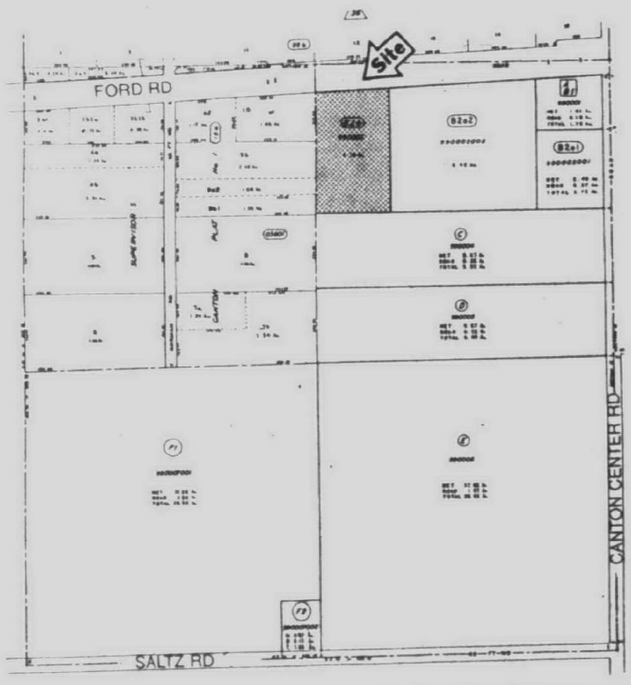

VIC GUSTAFSON, Chairman

Publish: May 9 and 23, 1996

CANTON TOWNSHIP PLANNING COMMISSION
CHARTER TOWNSHIP OF CANTON
NOTICE OF PUBLIC HEARING

PROPOSED AMENDMENT TO THE ZONING ORDINANCE OF THE CHARTER TOWNSHIP OF CANTON, WAYNE COUNTY, MICHIGAN.

NOTICE IS HEREBY GIVEN pursuant to Act 184 of the Public Acts of 1943 of the State of Michigan, as amended, and pursuant to the Zoning Ordinance of the Charter Township of Canton that the Planning Commission of the Charter Township of Canton will hold a Public Hearing on Monday, June 3, 1996 in the First Floor Meeting Room of the Administration Building, 1150 S. Canton Center Road at 7:00 p.m. on the following proposed amendment to the Zoning Ordinance:

TACKETT/DARATONY REZONING - CONSIDER REQUEST TO REZONE PARCEL 029 99 0003 000 FROM R-1, SINGLE FAMILY RESIDENTIAL, TO R-2, SINGLE FAMILY RESIDENTIAL. Property is located on the south side of Warren Road west of Beck Road.

Written comments addressed to the Planning Commission will be received at the above address up to the time of the hearing.

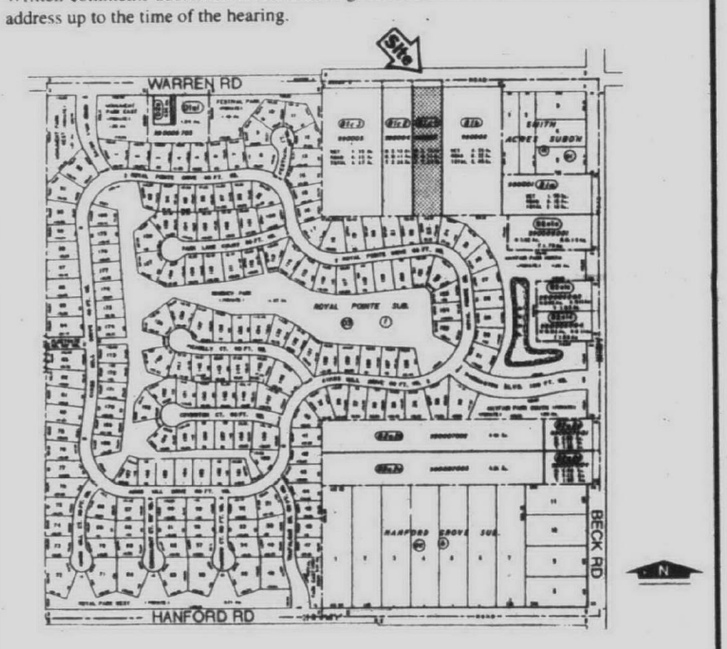

VIC GUSTAFSON, Chairman

Publish: May 9 and 23, 1996

CANTON TOWNSHIP PLANNING COMMISSION
CHARTER TOWNSHIP OF CANTON
NOTICE OF PUBLIC HEARING

PROPOSED AMENDMENT TO THE ZONING ORDINANCE OF THE CHARTER TOWNSHIP OF CANTON, WAYNE COUNTY, MICHIGAN.

NOTICE IS HEREBY GIVEN pursuant to Act 184 of the Public Acts of 1943 of the State of Michigan, as amended, and pursuant to the Zoning Ordinance of the Charter Township of Canton that the Planning Commission of the Charter Township of Canton will hold a Public Hearing on Monday, June 3, 1996 in the First Floor Meeting Room of the Administration Building, 1150 S. Canton Center Road at 7:00 p.m. on the following proposed amendment to the Zoning Ordinance:

MELVIN MORRIS REZONING - CONSIDER REQUEST TO REZONE PARCEL 141 99 0002 000 FROM R-2, SINGLE FAMILY RESIDENTIAL TO C-3, REGIONAL COMMERCIAL. Property is located on the north side of Michigan Avenue between Hannan and Lotz Road.

Written comments addressed to the Planning Commission will be received at the above address up to the time of the hearing.

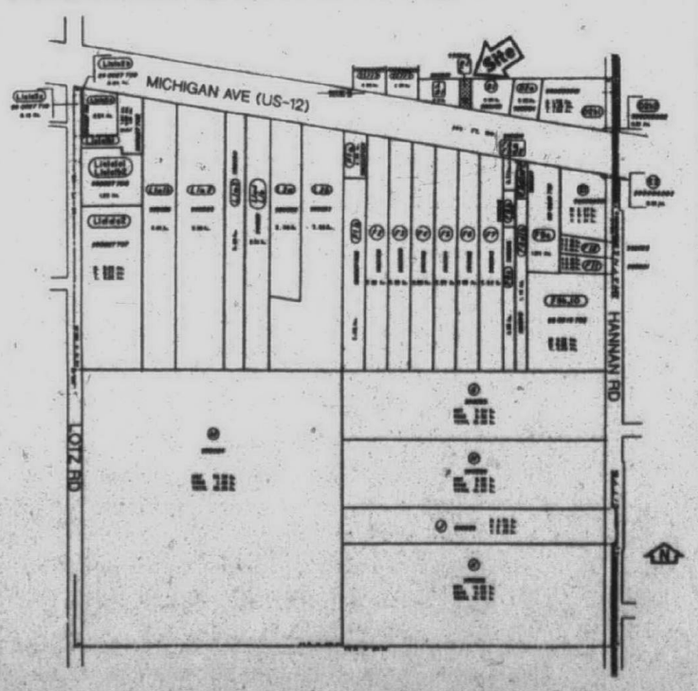

VIC GUSTAFSON, Chairman

Publish: May 9 and 23, 1996



GO AHEAD... MAKE HER DAY!

That's right, go ahead make your mother's day, by giving her a gift that she'll really appreciate. This Mother's Day, **Oakland Pointe Shopping Center** wants to pamper mom by giving her a special makeover just for shopping at **Oakland Pointe**. To receive this valuable gift, all you have to do is make a purchase from any Oakland Pointe Merchant(s) of $50 or more between May 2nd and May 11th. Take your dated receipts to **Chez Charles Salon** and you receive a certificate for a makeover including hairstyle and makeup, worth more than $35. Appointments are available on a first-come basis and must be redeemed by June 30, 1996 (does not include gratuities or any other offers). From fine clothing to casual sportswear—exquisite gifts to great restaurants and service, you'll find it all at the **Oakland Pointe**. So this year for Mother's Day... Go ahead and make your mother's day and give her a **Chez Charles** makeover, just for shopping at **Oakland Pointe**.



SHOP OAKLAND POINTE FOR A CHEZ CHARLES SALON MAKEOVER!

Redeem dated receipt and make your appointment at Chez Charles Salon Call 810-253-9778 between May 2nd and May 11th.

OAKLAND POINTE

Telegraph at Elizabeth Lake Road—For Information on Sales and Events, Call the Oakland Pointe Management Office at 810-347-3830

See One Of Your Favorite Oakalnd Pointe Merchants For Great Mother's Day Values!

WEDDINGS AND ENGAGEMENTS

Anderson-Syverson



Jim and Carol Anderson of Canton announce the engagement of their daughter, Colleen, to Eric Syverson, the son of Gene and Marilyn Syverson of Livonia.

The bride-to-be is a 1992 graduate of Plymouth Canton High School and a 1996 graduate of Eastern Michigan University.

Her fiance is a 1989 graduate of Livonia Stevenson High School and a 1994 graduate of Eastern Michigan University.

A July wedding is planned for St. Colette's Church in Livonia.

Malecki-Venuto



Randy and Diane Malecki of Redford announce the engagement of their daughter, Wendy , to Mark Anthony Venuto, the son of Gary and Joan Venuto of Las Vegas, Nev.

The bride-to-be is a graduate of Redford Union High School. She is employed by Oakwood Hospital.

Her fiance is a graduate of Livonia Churchill High School and Ferris State University with degrees in business and criminal justice. He is employed in sales by Frontier Communications.

A September wedding is planned at Sacred Heart Church in Dearborn.

Darga-Wypasek



Ewa Maria Wypasek and Jerome Paul Darga Jr. were married Feb. 17 in Cracow, Poland.

The bride is the daughter of Marion and Michalina Wypasek of Cracow, Poland. The groom is the son of Jerome and Donna Darga of Mount Prospect, Ill.

The bride is a graduate of Jagelboneon College.

The groom is a graduate of University of Detroit in 1993. He is presently teaching English at the Jesuit College in Cracow.

Lamy-Smathers



Jim and Cindy Morphew of Canton announce the engagement of their daughter, Laura Lynn Lamy, to Karl Martin Smathers, the son of Tip and Judy Smathers of Livonia.

The bride-to-be will graduate this year from the University of Michigan with an economics degree. She is employed by LaMoore Photography.

Her fiance is an airman first class in the U.S. Air Force, working in munitions systems while earning his management degree.

A May wedding is planned for Christ Our Savior Lutheran Church in Livonia.

Getto-Jenosky



Mrs. Lillian Getto of Livonia announces the engagement of her daughter, Jacqueline Valentine, to David Joseph Jenosky, the son of Joseph Jenosky of Rochester Hills and Patricia Jenosky of Sterling Heights.

The bride-to-be, also the daughter of the late William Getto, is a graduate of Livonia Bentley High School and Central Michigan University with a bachelor's degree in communications. She is pursuing a career in the field of radio advertising.

Her fiance is a graduate of Troy Athens High School and Central Michigan University with a bachelor's degree in communications. He is employed as branch manager of Russell Hardware North in Harbor Springs.

A June wedding is planned for St. Edith Catholic Church in Livonia.

Send us your wedding and engagement news

Want to know who's tying the knot? Who's celebrating and anniversary?

Preprinted forms for residents of Livonia, Redford, Garden City and Westland are available at our Livonia office, 36251 Livonia 48150. For residents of Plymouth and Canton, forms are available at our Plymouth office at 744 Wing St., Plymouth 48170.

If you have questions, call Sue Mason (313) 951-2131, or Bridget Lucas at (313) 459-2700.

For a recorded message on submitting information, call (313) 953-2065.

O'Bryan-Pugh



Kathryn Ann Pugh and Barry Lee O'Bryan were married March 9 at the First Baptist Church of Wayne. The Rev. Larry Rowland officiated.

The bride is the daughter of Bill and Kathryn Pugh of Wayne. The groom is the son of the late Eunice O'Bryan.

The bride is a graduate of Wayne Memorial High School. She is employed as a dispatcher with the Westland Police Department.

The groom is a graduate of Wyandotte High School. He is employed as a police officer with the Inkster Police Department.

The bride asked Lisa Pugh to serve as matron of honor with bridesmaids Lynnette Armstrong, Rita Morrison, Debbie Slaughter, Kelly Pugh and Anna and Natalie O'Bryan.

The groom asked Dan O'Bryan to serve as best man with groomsmen Robert Armstrong, Andy Pugh, Cary Born, Mike Matich and Brad and Austin Pugh.The newlyweds received guests at the Hellenic Cultural Center in Westland before leaving on a honeymoon in Georgia. They are making their home in Wayne.

DeBell-Clark



George and Lois DeBell of Plymouth announce the engagement of their daughter, Renee Susan, to Thomas James Clark, the son of Frank and Jackie Clark of Grand Rapids.

The bride-to-be is a 1990 graduate of Plymouth Canton High School. She is employed as a packaging engineer with General Motors in Lansing.

Her fiance is 1990 graduate of West Catholic High School in Grand Rapids and Michigan State University. He is employed as a logistic analyst with IBM in Grand Rapids.

A May wedding is planned at the First United Methodist Church of Northville.

LOOSE LOWER DENTURES?
PARTIALS?
PERHAPS IMPLANTS ARE THE ANSWER!
LIVONIA VILLAGE DENTAL ASSOCIATES
HERBERT GARDNER, DDS
(810) 478-2110

DEDICATED COMPASSIONATE TALENTED HARD-WORKING PROFESSIONAL CARING GIVING KIND WARM SKILLED STEADY COMFORTING CONCERNED ACCESSIBLE LOVING KNOWLEDGEABLE CAPABLE SMART UNWAVERING EFFICIENT INTELLIGENT FAST FRIENDLY STRONG DETERMINED COMMITTED DEVOTED UNDERSTANDING KIND SYMPATHETIC FAITHFUL SUPPORTIVE GIFTED BENEVOLENT CHARITABLE EFFICIENT SPECIALIZED PROFESSIONAL RELIABLE AFFECTIONATE LOYAL MERCIFUL EXPERT DEPENDABLE RARE CONSISTENT ATTENTIVE EDUCATED COMPASSIONATE GENEROUS KIND AMIABLE SPECIAL OPEN DISCREET GRACEFUL INSIGHTFUL CAUTIOUS EFFECTIVE DUTIFUL DEDICATED COMPASSIONATE TALENTED HARD-WORKING PROFESSIONAL CARING GIVING KIND WARM SKILLED STEADY COMFORTING CONCERNED ACCESSIBLE LOVING KNOWLEDGEABLE CAPABLE SMART UNWAVERING EFFICIENT INTELLIGENT FAST FRIENDLY STRONG DETERMINED COMMITTED DEVOTED UNDERSTANDING KIND SYMPATHETIC FAITHFUL SUPPORTIVE GIFTED BENEVOLENT CHARITABLE

KID KINGDOM
Now Open:
Sun.-Thurs. to 9 p.m.
Fri. & Sat. to 10 p.m.
42599 Ford Rd.
in Canton
(313) 981-0711
$18.95 Family Dinner/Play Package
$3.95 each additional child
★ Family Admission (up to 4 people)
★ Large Pizza (1 item) ★ Pitcher of Pop
★ 8 Game Tokens – Offer Good Sun.-Fri. During May With This Ad
Let Us Cook While The Kids Play!


Miss Michigan Royalty
Beauty Pageant and Beautiful Baby Contest
July 25 through 28, 1996
OVER $20,000 IN PRIZES!
Beauty, model & talent categories
Females of All Ages
For registration forms, contact
Royalty Productions
of Royal Oak
(810) 543-1932 ext. 2

We can't say enough about our nurses.

In honor of National Nurses Week, May 6-12, we take great pride saluting our dedicated, compassionate, and talented nurses. The people who work around-the-clock to care for patients throughout Oakwood Healthcare System.

We support the warmth and humanity that nurses bring to their profession and we believe that they are truly "the heart of healthcare." It's the special kindness, warmth, skill and professionalism nurses offer our patients that makes all seven hospitals throughout Oakwood Healthcare System safe, comforting places to rest, heal and recover.

While we will never be able to say enough about our nurses, we are pleased to express our sincere gratitude and appreciation to every one of them.

Oakwood Healthcare System

Captured Glamour Photography
Presents
"The Lovers Portrait"
Moments of Love Remembered Forever.
Only at
Captured Glamour
29499 Northwestern Hwy
at Parkwest Plaza in Southfield
(810)354-0080


Specialists in Full Body Glamour & Boudoir Photography.
Gift Certificates Available

Early milk-drinking habits can prevent osteoporosis

"Mother knows best" when it comes to advising daughters about the value of milk to help build strong bones to last a lifetime. And according to a new study published in the American Journal of Clinical Nutrition, daughters are following mom's example at the dinner table.

Researchers from Oregon State University in Corvallis found that some daughters are patterning their milk consumption after their mothers, a practice that may help reduce their future risk of osteoporosis. It's welcoming news this Mother's Day, the official start of National Osteoporosis Prevention Week, May 12-18.

Today, more than eight million Americans suffer from osteoporosis and 17 million more are at high risk due to low bone mass. Eighty percent of these individuals are women. Due to the increase in life expectancy, the worldwide incidence of osteoporosis is predicted to increase threefold over the next 60 years.

Researchers agree that osteoporosis is preventable and treatable. One of the best strategies to prevent disease is maintaining adequate calcium intake and starting early in life to build peak bone mass.

Unfortunately, government food consumption surveys reveal that more than 50 percent of women fail to meet their needs for calcium. Simply put, they aren't drinking their milk or consuming enough other dairy products – the predominant sources of calcium available from food.

"The adolescent years represent an important time period for building bone mass," according to author Cornelia Ulrich, who conducted the mother-daughter pairs research at Oregon State University. " If we really want to so something to reduce the incidence of osteoporosis, we must start by working on our teens and our children to foster skeletal health."

Positive influences

Ulrich and her colleagues found that a mother's milk-drinking practices can positively influence those of her daughter's which can leave her on better ground to withstand the loss of bone mass that comes with aging.

"If mom has a lifelong high milk consumption, her daughter seems to drink lots of milk as well," Ulrich said.

Coined by medical professionals as the "silent thief" due to its slow onset and lack of warning signs, osteoporosis costs the nation in hospital and nursing home bills more than $10 billion annually. The disease is characterized by decreased bone mass and increased risk of fractures. A broken bone is often the first sign that there has been a serious bone loss. But , according to Ulrich, "many of the 1.5 million annual bone fractures attributed to osteoporosis might be reduced by committing to calcium-rich foods like milk and dairy products at an early age."

According to a recent study of more than 5,500 women from six countries in southern Europe, published in the Journal of Bone Mineral Research, early milk drinking had a significant impact on hip fracture risk. The authors estimate that an adequate calcium intake from milk between 18 and 50 years of age decreased the risk of hip fractures by 35 percent in this study.

Another recent study, published in Medicine and Science in Sports and Exercise, linked higher reported milk intake during the second decade of life with greater leg bone density. The researchers found that calcium

Today, more than eight million Americans suffer from osteoporosis and 17 million more are at high risk due to low bone mass.

intake from milk products was more strongly correlated with bone measurements than was total calcium intake. They assert that a potential reason for this finding may be that calcium from milk products is better utilized by the body than calcium from a combination of other foods and supplements.

What's recommended

The Recommended Dietary Allowance for calcium varies from one age or stage of life to another. Adult women need 800 mg of calcium each day, which can be met by consuming at least three servings of dairy foods daily.

Adolescents and young women 11-24 years of age need even more calcium, at least 1,200 mg or four servings of dairy products daily.

However, some health organizations, including the National Osteoporosis Foundation and an expert panel convened by the National Institutes of Health in 1994, say the RDA for calcium is too low. They assert that the RDA focuses on the maintenance

See OSTEOPOROSIS, 17A

Going Out of Business
30-70% Off
Bridal • Mothers Dresses
Headpieces • Prom
Fancy Evening • Accessories
Princess Bridal
32869 Northwestern Hwy.
1 Block S. of 14 Mile
in Tiffany Plaza
Farmington Hills
(810) 851-7755

Don't Sell Your Baby!
If it's time for your "baby" to leave home, donate that precious old car or boat to the Volunteers of America.
Donating is simple, fast, and easy. Gifts qualify as tax deductible contributions for those who itemize. Receipts issued.
The Volunteers of America has been serving Michigan's needy since 1896. Funds derived from you vehicle can house and feed a homeless mother and her children for at least a month or more.
For more information, call
1-800-552-1515.
Serving the Detroit Metro area.

HEATING & AIR CONDITIONING
Quality High Efficiency
Heating • +90% AFUE
Cooling • 10 SEER
SUN
38 CKB
58MXA
810-335-4555
Financing Available
0 DOWN*
• Upon Credit Approval
6 Months Same as Cash
Carrier DEALER LEADERSHIP SERIES
Carrier DEALER We're The Inside Guys.
Ask about our
Preventive Maintenance Program
• 24 Hour Emergency Service • Quality Installation
• 25 Vehicles • Radio Dispatch
FREE CARBON MONOXIDE DETECTOR
WITH COMPLETE FURNACE AND/OR AIR CONDITIONING INSTALLATION
With Coupon • Expires 5-22-96

WALLED LAKE WESTERN H.S. PTSA
invites you to their
9TH SPRING ARTS & CRAFTS SHOW
SATURDAY, MAY 11
10 AM - 4PM
• Arts and Crafts
• Food
• Door Prizes
• Fun for all ages
Admission $1.00
Seniors & Students FREE
600 Beck Road
Walled Lake
FREE DOOR PRIZE TICKET

Free Garment Bag
With Cold Storage & Cleaning
($25.00 Value)
Furs Are Our Only Business!
When winter ends your furs need a lot of attention-the kind we provide
It's time for 34° F. Cold Storage, Expert Cleaning & Repairing
Protect your investment!
Dittrich care means longer wear!
You don't have to buy your fur from Dittrichs to store with us
Dittrich Furs Since 1893
FOR FREE PICK-UP CALL
(313) 873-8300 or (810) 642-3003
Detroit: 7373 Third Ave
Bloomfield Hills: 1515 N. Woodward Ave

NEED TAX RELIEF?
PARKSTONE Bonus Annuity
Current Rate* = 6.50%/3.50%
minimum guaranteed rate
Visit your nearest First of America branch or call
1-800-500-7175
FIRST OF AMERICA BROKERAGE SERVICE, INC.
ANNUITIES:
• Are not FDIC insured;
• Are not obligations of First of America Bank;
• First of America Bank - does not guarantee performance by the insurer issuing the annuity;
• Involve investment risk, including possible loss of the principal amount invested;
• May impose a contingent deferred sales charge upon withdrawal.
Annuities may impose a contingent deferred sales charge upon withdrawal and most withdrawals prior to age 59½ are subject to a 10% federal income tax penalty.
The Parkstone Bonus Annuity is issued and backed by Western National Life Insurance Company, which has offices in Amarillo and Houston, Texas. The Parkstone Bonus Annuity is offered through First of America Brokerage Services, Inc., which is a wholly owned subsidiary of First of America Bank Corporation.
* The current rate is guaranteed for one year from the date of issue. To achieve this rate, the premium must be left on deposit for a full year without any withdrawals. This rate includes a 1% enhancement that is payable for the first 12 months only. Thereafter, rates are subject to change at any time. Interest is credited and compounded daily to achieve the annual rate.
Form #A67-95
Control #10668

URGENT!!!
ATTENTION FORD/LINCOLN/MERCURY VEHICLE OWNERS
IF YOU OWN A VEHICLE ON THIS LIST
ESCORT 1988/1989/1990
CROWN VICTORIA 1988/1989
LINCOLN TOWN CAR 1988/1989
BRONCO 1988/1989/1990/1991
MUSTANG TEMPO TOPAZ T-BIRD COUGAR
EXP 1988
GRAND MARQUIS 1988/1989
AEROSTAR 1988/1989
F-SERIES PICK-UP 1988/1989/1990/1991
1988/1989/1990/1991/1992/1993
YOUR CAR IS INVOLVED IN A FIRE RELATED
SAFETY RECALL
McDONALD FORD
IS READY TO FIX YOUR VEHICLE NOW!!!
• WE HAVE THE CORRECT PARTS IN STOCK
• WE HAVE FACTORY TRAINED TECHNICIANS TO SERVE YOU WHILE YOU WAIT
• YOUR VEHICLE WILL BE REPAIRED CORRECTLY
45 MINUTES OR LESS
• NO RECALL NOTICE REQUIRED
CALL THE McDONALD FORD HOTLINE
810-349-1400 OR 313-427-6650
FOR A CONVENIENT APPOINTMENT TODAY!!!!
ASK FOR OUR RECALL SPECIALIST TO SERVE YOU
"It's a DONE DEAL"
McDONALD FORD
550 W. Seven Mile
Between Northville & Sheldon Rd.
NORTHVILLE
(810) 349-1400 • (313) 427-6650
Service Hours
Monday 7:30 A.M. - 9:00 P.M.
Tuesday-Friday 7:30 A.M.-6:00 P.M.
McDonald Ford, Novi Rd., 8 Mile Rd., 7 Mile Rd., 6 Mile Rd., Beck Rd., Sheldon Rd., Northville Rd., Rental Center & Body Shop

Osteoporosis from page 16A

of calcium balance, but additional calcium _ 1,000 mg each day for adults – is required to maximize peak bone mass and minimize bone loss. NIH also recommends that adolescents and young adults should aim for 1,200 to 1,500 mg per day.

While many foods contain calcium, they are not created equally. Dairy products are the richest source of well-absorbed calcium, according to Connie Weaver, professor of foods and nutrition at Purdue University. For example, a person would need to consume nearly eight cups of spinach to absorb the amount of calcium absorbed from one cup of milk, she said. Spinach may offer calcium, but it also contains substances that can reduce absorption. Calcium food in other leafy greens may be better absorbed, but large quantities would need to be eaten to contribute sufficient amounts of calcium.

Weaver offers these immediate strategies to help women reduce the risk of osteoporosis:

•Include three or more servings of dairy foods in your meal plan each day. Without dairy in your diet, it's difficult to meet calcium requirements.

•Don't forget about vitamin D. Milk is fortified with vitamin D, which helps your body absorb calcium.

•Step up weight-bearing physical activity. Aim for 30-40 minutes of exercise at least three times a week.

•Aviod smoking and excessive alcohol intake.

•Consider estrogen replacement therapy, if you are going through menopause.

To help women learn more bone-building basics, a free brochure called "Banking on Beautiful Bones," is available by sending a stamped, self-addressed letter-sized envelope to the National Dairy Council, "Banking on Beautiful Bones," 10255 W. Higgins Road, Suite 900, Rosemont, Ill 60018-5616.

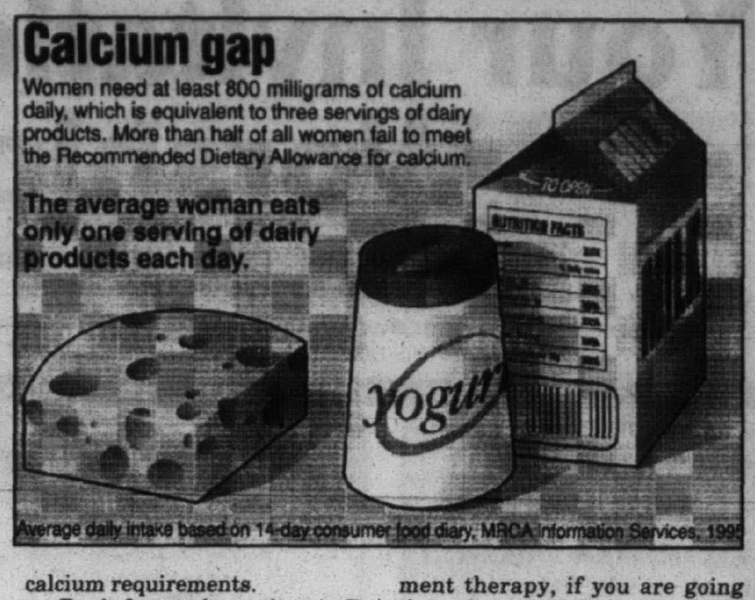

YWCA seeks women achievers

The YWCA is looking for six women who represent the heart and soul of western Wayne County.

Nominations are being accepted for the 1996 Women of Achievement Awards, sponsored by the YWCA of Western Wayne County.

The awards recognize women who reside or work in western Wayne County and have demonstrated qualities of outstanding leadership and excellence in both their professional and personal endeavors for the betterment of the area.

A winner will be chosen in six categories: Arts/Communications, Business/Industry, Government/Law, Professions, and Young Women (16-23 years of age).

Western Wayne honorees include Republican State Rep. Lynn Bankes, Sister Francilene Van De Vyver, president of Madonna University, Wayne City Councilwoman Donna McEachern, Jacqueline Kaiser of Dearborn Cablevision and Linda Woolwine, Regional Director of AAA Michigan.

The awards, prestigious Ivy tiles, created by world famous Pewabic Pottery of Detroit, will be presented at the YWCA's Women of Achievement Awards Luncheon on Friday, Nov. 1, at The Fairlane Club in Dearborn.

The keynote speaker will be Florine Mark, president and chief executive of the W.W. Group Inc., the largest franchise of Weight Watchers International.

Nomination forms are available at the administration building of the YWCA of Western Wayne County, 26279 Michigan Ave., Inkster 48141, or by calling (313) 561-4110, or by faxing a request to (313) 561-7344.

Nominations cannot be accepted after Sept. 16.

Heslop's
Bridal Sale

Save 20%

Now take an additional 20% off our everyday low prices on select dinnerware, flatware, stemware, and giftware.



The bride-to-be can now enjoy substantial savings on such famous brand names as Atlantis, Block, Christian Dior, Cristal D'G, Durand, Dansk, Fitz & Floyd, Lenox, Mikasa, Nikko, Noritake, Oneida, Pickard, Reed & Barton, Rosenthal, Royal Doulton, Royal Worcester, Sasaki, Spode, Towle, and Villeroy & Boch.

Sale does not include previously marked down merchandise. Select manufacturers patterns are excluded. Please ask a sales person for details.

THURSDAY, MAY 9–SUNDAY, MAY 19

Heslop's—The Bridal Registry of Choice

Metro Detroit:
Eastlake Commons, Sterling Heights • (810) 247-8111
(On corner of Hall Road and Hayes Road)
Merri-Five Plaza, Livonia • (313) 522-1850
(On corner of Five Mile and Merriman)
Macomb Mall, Roseville • (810) 293-5461
Meadowbrook Village Mall, Rochester • (810) 375-0823
Novi Town Center, Novi • (810) 349-8090
Oakland Mall, Troy • (810) 589-1433
Orchard Mall, West Bloomfield • (810) 737-8080
(Orchard Lake and 15 Mile)
The Heights, Dearborn Heights • (313) 274-8200
(Ford Road between Inkster and Beech Daly)
Outstate:
Breton Village Mall, Grand Rapids • (616) 957-2145
(Breton Road and Burton Road) Open Sundays!
Colonnade, Ann Arbor • (313) 761-1002
(On Eisenhower Pkwy., west of Briarwood Mall)
Meridian Mall, Okemos • (517) 349-4008

THINKING ABOUT... AIR CONDITIONING
Bryant
CALL TODAY FOR A FREE ESTIMATE
(810)476-7022
ANYTIME
D&G HEATING & COOLING
19140 Farmington Road • Livonia

COMPUTERIZE Inc.
IBM COMPATIBLE COMPUTERS
CD ROM 4x-$70 6X-$120 8X-$200
ADULT CD ROMS IN STOCK
90 DAYS NO PAYMENT
We meet or beat Competition Prices
RAM SALE 1x32 SIMM $60 2x32 SIMM $120
• DIGITAL DISPLAY CASE
• 3.5" or 5.25" FLOPPY DRIVE
• 2 SER'/ PAR'/ GAME PORT
• 4 MEG. RAM ON 486/8 MEG. RAM ON PENTIUM
• 101 KEY AT STYLE KEYBOARD
• SVGA COLOR MONITOR .28DP NON-INT
• SVGA VIDEO CARD 1 MEG. RAM VLB/PCI
• VESA LOCAL BUS-MB & SVGA & IDE I/O 32 BIT
• PENTIUM PIPELINE CACHE MOTHERBOARD PCI
• 850 MEG. HARD DRIVE-1.2 GIG ADD $50
• 3 YEAR WARRANTY PARTS AND LABOR
A 486 DX2-80 $875
A 486 DX5-133 $925
PENTIUM-100 $1100
PENTIUM-75 $1025
PENTIUM-133 $1250
PENTIUM-120 $1150
PENTIUM-166 $1575
PENTIUM-150 $1375
MULTIMEDIA STARTING AT $175 CALL
• Software • Accessories • Service • Delivery • Financing
15076 MIDDLEBELT, LIVONIA
313-427-0102
Mon.-Fri., 10-8 • Sat., 10-6 • Closed Sun

REWARD YOURSELF BY HELPING US HELP OTHERS
by Donating Your
MOTORIZED VEHICLES
to the
Society of St. Vincent DePaul
Call 1-800-309-2886
or 313-972-3100
Free Towing if needed-We Accept Everything
Your Donation is Tax Deductible
Proceeds benefit thousands of children
Thank You For Your Support

Pulmonary and Critical Care Medicine specialists
Gregory S. Stone, M.D., and
Mark R. Villeneuve, M.D.

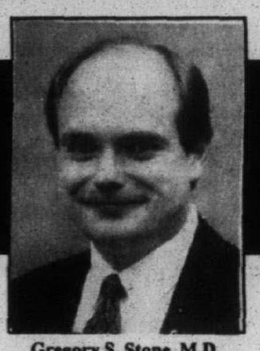
Gregory S. Stone, M.D.


Mark R. Villeneuve, M.D.

Complete evaluations for...
- Asthma
- Breathing difficulties
- Bronchitis
- Chronic cough
- Emphysema
- Lung function
- Shortness of breath
- Snoring

Marian Professional Building (adjacent to St. Mary Hospital)
14555 Levan Road, Suite 202
Livonia, Michigan 48154
(313) 591-2610

Medical Staff Members: St. Mary Hospital, Livonia
Accepting new patients

"Our son got his college education in our garage."

Our 6.25% APR* Home Equity Line helps you find money in your home.

With Equi:Money® you can find the funding you need for just about any expense: home improvements, trips, education, whatever. And there's not a better time to get it because right now Michigan National Bank is offering a low introductory rate, currently just 6.25%. That's a full 2% below the prime lending rate! Plus, the interest you do pay is usually tax deductible.* But you must apply by May 31, 1996. So be smart and get Equi:Money today. For information or to apply by phone, call
1-800-CALL-MNB

Michigan National Bank

8.75%-10.25% APR Regular Rate*

*The discounted introductory variable rate of 6.25% is based on The Wall Street Journal prime rate minus 2.00% good through December 31, 1996. After that, the regular rates will apply. For example, the Annual Percentage Rates in effect as of March 1, 1996 were 8.75% for lines of credit of $50,000 to $250,000, 9.25% for lines of $25,000 to $49,999, and 10.25% for lines of $5,000 to $24,999. The APRs are variable, subject to change monthly and based on The Wall Street Journal prime rate plus the applicable margin. Maximum APR is 18%. Offer limited to new accounts and line increases of $5,000 or more. $40 annual fee after the first year. There are no other costs to open your account. Please consult your tax advisor regarding tax deductibility. Property insurance is required. Applications must be received by May 31, 1996.

Your Invitation to Worship

Mail Copy To: **OBSERVER & ECCENTRIC NEWSPAPERS**
36251 Schoolcraft, Livonia 48150

FOR CHURCH PAGE COPY CHANGES PLEASE CALL FRIDAY. FOR INFORMATION ON ADVERTISING IN THIS DIRECTORY PLEASE CALL: LINDA RIGDON AT 953-2161

BAPTIST

INDEPENDENT BAPTIST BIBLE FELLOWSHIP

BETHEL BAPTIST TEMPLE
29475 W. Six Mile, Livonia
525-3664 or 261-9276
YOUTH AWANA CLUBS



Pastor & Mrs. H.L. Petty

Sunday School ..... 10:00 A.M.
Morning Worship ..... 11:00 A.M.
Evening Worship ..... 6:00 P.M.
Wed. Family Hour ..... 7:15 P.M.

May 12th
11:00 a.m. **"A Mother's Heart"**
6:00 p.m. **Guest: Rev. Richard Smith**
A special Gift for each Mother

"A Church That's Concerned About People"

NEW HOPE BAPTIST CHURCH
5403 S.Wayne Rd.•Wayne, MI
(Between Michigan Ave. & Van Born Rd.)
(313) 728-2180
Virgil Humes, Pastor



Sunday School 9:30 a.m. Sunday Worship 8:00 & 10:45 a.m.
Wednesday Praise Service 6:00 p.m.
Wednesday Children, Youth & Adult Bible Study 7:00 -8:00 p.m.

EPISCOPAL

ST. ANDREW'S EPISCOPAL CHURCH
16360 Hubbard Road
Livonia, Michigan 48154
421-8451

Mon-Fri. 9:30 A.M. Holy Eucharist
Wednesday 6:00 P.M. Dinner & Classes
Saturday 5:00 P.M. Holy Eucharist

Sunday 7:45 & 10 A.M. Holy Eucharist
10:00 A.M. Christian Education for all ages
Sunday Morning - Nursery Care Available

The Rev. Robert Clapp, Rector

Every knee shall bow and every tongue confess that Jesus Christ is Lord. Phil. 2:11

Clip and Save
This coupon good for a personal/family visit to:
ALL SAINTS CHURCH
Griffin Chapel
42600 Ford Road
Canton, MI 48187
SUNDAY SERVICE: 10:00 AM
CHRISTIAN ED.: 11:00 AM
Phone: (313) 207-1817
The Rev. Steven R. Rottgers, Vicar

ST. JOHN'S EPISCOPAL CHURCH
574 So. Sheldon Road, Plymouth
453-0190
The Rev. Roger Derby - Interim
Sunday Services:
7:45 A.M. Holy Eucharist
10:00 A.M. Holy Eucharist
and Sunday School
Accessible To All and Child Care

EPISCOPAL CHURCH of the HOLY SPIRIT
9083 Newburgh Road • Livonia • 591-0211
The Rev. Emery F. Gravelle, Vicar
The Rev. Margaret Haas, Assistant
Sunday Services:
8:30 a.m. Holy Eucharist
10:30 a.m. Holy Eucharist
& Sunday School
A Barrier Free Facility for the Handicapped

EVANGELICAL COVENANT

Faith Covenant Church
Making Faith a Way of Life
Sunday School for All Ages
9:30 A.M.
Sunday Worship
10:45 a.m.
35415 W. 14 Mile Road (at Drake Road)
Farmington Hills
810-661-9191
Rev. Donn Engebretson • Rev. David Noreen

CATHOLIC

ST. ANNE'S ROMAN CATHOLIC CHURCH
Society of St. Pius X • Traditional Latin Mass
23310 Joy Road • Redford, Michigan
5 Blocks E. of Telegraph • (313) 534-2121
Priest's Phone (810) 784-9511
Mass Schedule:

First	Fri.	7:00 p.m.
First	Sat.	9:00 a.m.
	Sun.	7:30 a.m. & 10 a.m.

Confessions Heard Prior to Each Mass

OUR LADY OF GOOD COUNSEL
1160 Penniman Ave.
Plymouth • 453-0326
Rev. John J. Sullivan
Masses: Mon.-Fri. 9:00 A.M., Sat. 5:00 P.M.
Sunday 8:00, 10:00 A.M. and 12:00 P.M.

RESURRECTION CATHOLIC CHURCH
48755 Warren Rd., Canton, Michigan 48187
451-0444
REV. RICHARD A. PERFETTO
Weekday Masses
Tuesday & Friday 8:30 a.m.
Saturday - 4:30 p.m.
Sunday - 8:30 & 10:30 a.m.

SEVENTH DAY ADVENTIST

PLYMOUTH SEVENTH DAY ADVENTIST CHURCH
& SUPERIOR ADVENTIST ACADEMY Grades 1-8
4295 Napier Road • Plymouth
WORSHIP SERVICES
SATURDAY: Sabbath School 9:15 a.m.
Divine Worship 11 a.m.-12 p.m.
Pastor Jason N. Prest (313) 981-2217
School 459-8222

CHURCHES OF CHRIST

CHRISTADELPHIANS
Sunday
Memorial Service 10:00 A.M.
Bible Class
Wednesdays 8:00 P.M.
36516 Parkdale, Livonia • 425-7610



MEMORIAL CHURCH OF CHRIST
(Christian Church)
35475 Five Mile Rd. 464-6722
MARK McGILVREY, Minister
Tim Cole, Associate Minister
Paul Rumbuc, Youth Minister
BIBLE SCHOOL (All ages) 9:30 A.M. & 10:45 A.M.
Morning Worship - 9:30 & 10:45 A.M.
Adult Worship & Youth Groups 6:30 P.M.

NON-DENOMINATIONAL

CHRISTIAN HARMONY MINISTRIES
24230 West McNichols
2 Blocks West of Telegraph
Sunday Morning Worship 10:30 a.m.
Wednesday Bible Study 7:00 p.m.
Friday Praise and Worship 7:00 p.m.
Pastor Donna Lach 532-1000

LUTHERAN CHURCH MISSOURI SYNOD

CHRIST OUR SAVIOR LUTHERAN CHURCH
14175 Farmington Rd. (Just N. of I-96) • Livonia
Church • 522-6830 School/Day Care • 513-8413
Rev. Luther A. Werth, Pastor



Sunday Worship 8:30 & 11:00 A.M.
Sunday School & Bible Class 9:45 A.M.
"Sharing the Love of Christ"
Preschool, Kindergarten, Daycare

ST. MATTHEW LUTHERAN
Church & School 5885 Venoy
1 Blk. N. of Ford Rd., Westland 425-0260
Divine Worship 8 & 11:00 A.M.
Bible Class & SS 9:30 A.M.
Monday Evening Service 7:30 P.M.
Ralph Fischer, Pastor
Gary D. Headapohl, Associate Pastor

GRACE LUTHERAN CHURCH MISSOURI SYNOD
25630 GRAND RIVER at BEECH DALY
532-2266 REDFORD TWP.
Worship Service
9:15 & 11:00 A.M.
Sunday School
9:15 & 11:00 A.M.
Nursery Provided
Rev. Victor F. Halboth, Pastor
Rev. Timothy Halboth, Assoc. Pastor

Risen Christ Lutheran
46250 Ann Arbor Road
(1 Mile West of Sheldon)
Plymouth • 453-5252
Worship Service 8:30 & 11:00 A.M.
Family Sunday School 9:45 A.M.
K. M. Mehrl, Pastor
Hugh McMartin, Lay Minister

HOSANNA-TABOR LUTHERAN CHURCH & SCHOOL
9600 Leverne • So. Redford • 937-2424
Rev. Lawrence Witto
WORSHIP WITH US
Sunday Morning 8:30 & 11:00 A.M.
Adult Bible Class and Sunday School 9:45 A.M.
Christian School: Pre-School-8th Grade
Mrs. Pat Sadler 937-2233

ST. PAUL'S LUTHERAN CHURCH & SCHOOL
20805 Middlebelt (corner of 8 Mile & Middlebelt)
Farmington Hills, Mich.
WORSHIP SERVICES
Saturday Evening 6 p.m.
Sunday Morning 9:15 a.m.
Bible Class & Sunday School 10:30
Pastor John W. Meyer • 474-0675

CHRIST THE GOOD SHEPHERD
Lutheran Church Missouri Synod
42690 Cherry Hill Road, Canton
981-0286 Roger Aumann, Pastor
Worship 8:00 & 10:30 A.M.
Bible Class & SS 9:20 A.M.
Preschool & Kindergarten

EVANGELICAL LUTHERAN CHURCH IN AMERICA

Timothy Lutheran Church
8820 Wayne Rd.
(Between Ann Arbor Trail & Joy Road)
Livonia • 427-2290
Worship Services
9:00 a.m., 10:45 a.m.
261-0766

New Life Lutheran Church
Youth and Adult Education 9:45 a.m.
Sunday Worship 8:30 & 11 a.m.
at the Masonic Temple on the
square in downtown Plymouth
730 Penniman
Pastor-Developer Ken Roberts
313/459-8181

CHRISTIAN SCIENCE

First Church of Christ, Scientist, Plymouth
1100 W. Ann Arbor Trail, Plymouth, MI
Sunday Service 10:30 a.m.
Sunday School 10:30 a.m.
Wed. Evening Testimony Meeting 7:30 p.m.
Reading Room - 445 S. Harvey, Plymouth
Open Monday-Saturday 10 a.m.-5 p.m.
Thursday 7-9 p.m.
453-1676

PENTECOSTAL

FULL GOSPEL CHURCH OF PLYMOUTH
291 E. SPRING ST.
2 Blocks N. of Main - 2 Blocks E. of Mill
SUNDAY
Bible School 10:00 A.M.
Worship 11:00 A.M. AND 6:00 P.M.
(Nursery Provided in A.M.)
WEDNESDAY
Bible Study - 7:00 P.M.
(Classes for all ages)
Pastor Frank Howard - Ch. 453-0323

ASSEMBLIES OF GOD

Brightmoor Tabernacle
Assemblies of God • Calvin C. Ratz, pastor
26555 Franklin Rd., Southfield, MI (I-696 & Telegraph • West of Holiday Inn) • 352-6200
9:15 a.m. Family Sunday School Hour • Wednesday 7:00 p.m. "Family Night"
10:30 AM Pastor Calvin Ratz presents the fourth of a 5-week series on Daniel entitled, *"Standing Strong"*
6:30 PM Pastor Randy Williamson
24-Hour Prayer Line 810-352-6205

LUTHERAN CHURCH WISCONSIN SYNOD

Lola Park Ev. Lutheran Church
14750 Kinloch
Redford Twp.
532-8655
Pastor Gregory Gibbons
Worship Services 8:30 & 11:00 a.m.
Wednesday Lenten Worship
10:00 a.m. & 7:30 p.m.
WCAR 1090 SUNDAY 10:30 A.M.

St. Paul's Evangelical Lutheran Church
17810 Farmington Road • Livonia
(313) 261-1360
May thru October • Monday Night Service • 7:00 p.m.

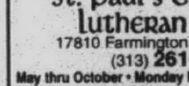

Sunday Worship
8:30 & 11:00 A.M.
Sunday School
9:45 A.M.

PEACE EVANGELICAL LUTHERAN CHURCH & SCHOOL
9415 Merriman • Livonia



Sunday Worship
8:30 & 11:00 A.M.
Sunday School & Bible Class
9:45 A.M.
School Grades Pre-School - 8
Church & School office:
422-6930

ASSEMBLIES OF GOD

This Sunday Slip Into Something Comfortable.
Slip Into Church.
TRI-CITY CHRISTIAN CENTER
MICH. AVE. & HANNAN RD. 326-0330
SUN 8:00A, 9:30A & 11:15A

EVANGELICAL PRESBYTERIAN

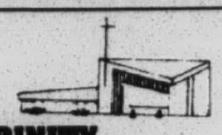

TRINITY PRESBYTERIAN CHURCH
10101 W. Ann Arbor Rd., Plymouth
5 Miles W. of Sheldon Rd.
From M-14 take Gottfredson Rd. South
Dr. Wm. C. Moore - Pastor
"LIFELINE"
New Worship Service at 9:30 with contemporary music, drama, question and answer time and a fresh way to hear the ever-relevant message of the Bible.
Also services at 8:15 and 11:00 a.m.
SUNDAY SCHOOL (NURSERY PROVIDED)

Evangelical Presbyterian Church
17000 Farmington Road
Livonia 422-1150
Dr. James N. McGuire, Pastor
Worship Services
Sunday School
8:00, 9:15, 10:45 A.M.
and 12:05 P.M.
Evening Service 7:00 P.M.
Shuttle Service from Stevenson High School for All A.M. Services Except 8:00 A.M.

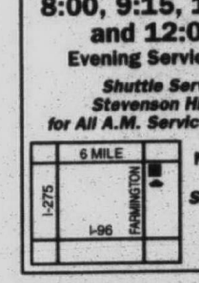

Nursery Provided
Service Broadcast 11:00 A.M. WUFL-AM 1030

CHURCHES OF THE NAZARENE

PLYMOUTH CHURCH OF THE NAZARENE
45601 W. Ann Arbor Road • (313) 453-1525
Sun. BIBLE STUDY & WORSHIP - 9:45 A.M. & 11:00 A.M.
Sunday Evening - 6:00 p.m.
Ladies' Ministries - Tues. 9:30 A.M.
FAMILY NIGHT - Wed. 7:00 P.M.
Arthur C. Magnuson, Pastor
NEW HORIZONS FOR CHILDREN: 455-3196

UNITED CHURCH OF CHRIST

NATIVITY UNITED CHURCH OF CHRIST
9435 Henry Ruff at West Chicago
Livonia 48150 • 421-5406
Rev. Donald Lintelman, Pastor
9:15 a.m. Adult Classes
10:30 a.m. Youth Classes
& Worship Service
Nursery Care Available
-WELCOME-

PRESBYTERIAN (U.S.A)

ST. TIMOTHY CHURCH
16700 Newburgh Road
Livonia • 464-6844
Sunday School 9:30 a.m. All Ages
Family Worship 11:00 a.m.
May 12th
"The Memory of God"
Rev. Janet Noble, Pastor
A Creative Christ Centered Congregation

Rosedale Gardens Presbyterian Church (USA)
9601 Hubbard at W. Chicago, Livonia, MI
(between Merriman & Farmington Rds.)
(313) 422-0494
Worship Service & Sunday School
10:30 a.m.
All ages including nursery care
Rev. Richard Peters, Pastor
Rev. Ruth Billington, Associate Pastor
Full Music Program
Chancel, Youth, Cherub Choirs & Handbell Ringers
Fellowship
Women's, Men's, Youth, Couples, Young Adult and Kids Club

GENEVA PRESBYTERIAN CHURCH (U.S.A.)
5835 Sheldon Rd., Canton
(313) 459-0013
Sunday Worship & Church School
9:00 & 11:00 a.m.
Education For All Ages
Childcare Provided • Handicapped Accessible
Resources for Hearing and Sight Impaired

FIRST PRESBYTERIAN CHURCH
Main & Church • (313) 453-6464
PLYMOUTH
Worship Services 9:00 & 11:00 A.M.
Sunday School & Nursery 9:00 & 11:00 A.M.
Dr. James Skimins, Senior Minister
David J.W. Brown, Dir. of Youth Ministries
Philip Rodgers Magee - Minister Emeritus
Accessible to All

INTER-DENOMINATIONAL

AGAPÉ CHRISTIAN CENTER
"A PRACTICAL CHURCH ON THE MOVE"
41550 E. Ann Arbor Trail, Plymouth, MI 48170 (313) 459-6240
A family church to call home. Join us!
Sunday:
Worship Service - 8:00 a.m.
Sunday School - 9:30 a.m.
Worship Service - 10:30 a.m.
Wednesday - Family Night - 7:00 p.m.
Pastor Mark B. Moore
Agape Christian Academy - K through 12

UNITED METHODIST

Clarenceville United Methodist
20300 Middlebelt Rd. • Livonia
474-3444
Rev. Jean Love
Worship Services
8:45 & 11:15 AM, 6:00 PM
Nursery Provided
Church School - 10:05 AM

ST. MATTHEW'S UNITED METHODIST
30900 Six Mile Rd. (Bet. Merriman & Middlebelt)
Chuck Sonquist, Pastor
10:00 A.M. Worship & Church School
11:15 A.M. Adult Study Classes
Nursery Provided • 422-6038

NARDIN PARK UNITED METHODIST CHURCH
29887 West Eleven Mile Road
Just West of Middlebelt
476-8860
Farmington Hills
9:15 & 11:00 a.m.
Worship, Church School, Nursery
May 12th
"3-D Vision"
Pastor Karen B. Poole, preaching
Pastor Richard A. Peacock
Pastor Karen B. Poole
Rev. Robert Bough

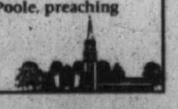

First United Methodist Church of Plymouth

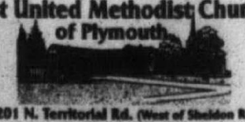

45201 N. Territorial Rd. (West of Sheldon Rd.)
(313) 453-5280
Dr. Dean A. Klump, Senior Minister
Rev. Tonya M. Arnesen, Associate Minister
Services at 9:00 A.M. & 11:00 A.M.
Sunday School for all ages
Nursery Provided

NEWBURG UNITED METHODIST CHURCH
36500 Ann Arbor Trail
422-0149
Worship Services & Sunday School
9:15 & 11:00 a.m.
May 12th
"The Children's Choir Musical"
Dr. Gilson M. Miller, Preaching
"Down by the Creek Bank"
Pastors:
Dr. Gilson M. Miller Rev. Melanie L. Carey



ALDERSGATE UNITED METHODIST CHURCH
(Redford Twp.)
10000 BEECH DALY ROAD
Between Plymouth and West Chicago
Redford, MI 48239 937-3170
Cry Rooms Available
8:00 a.m. Early Worship
9:30 a.m. Family Worship
Nursery and Adult Sunday School
11:00 a.m. Traditional Worship
Nursery and Sunday School (II Ages)
May 12th
"If You Love Me You Will Keep My Commandments"
Pastors Bob & Diana Goudie

RELIGIOUS NEWS

Items for the religion calendar should be submitted no later than noon Friday for the next Thursday's issue.

FAMILY LIFE SERIES



Guarendi

Parents and teachers who have run out of practical ideas for dealing with children more calmly and easily can get some help at the Family Life Spring Program at 7 p.m. Thursday, May 9, at St. Edith Catholic Church, 15089 Newburgh Road, Livonia. Syndicated parenting columnist Dr. Ray Guarendi will be the featured presenter, who will show parents and educators how to discipline with quiet confidence. A clinical psychologist who specializes in parenting and childhood problems, has been a consultant to 11 school districts, four Head Start programs, two mental health centers and a juvenile court system. He maintains a private practice in North Canton, Ohio.

Admission is $2. For more information, call the church at (313) 464-2027.

BIG BAND DANCE

St. Aidan's Church will hold an adult prom, "Midnight Serenade," at 6:30 p.m. Friday, May 10, in the Msgr. Brunett Activities Center, 17500 Farmington Road, Livonia. Donation for the Big Band Dinner-Dance is $35 per person and includes an open bar, dinner and dancing to the sounds of the Monroe Big Band. Tickets are available by calling Paul at (313) 425-3343.

HISPANIC CHURCH

The Hispanic Pentecostal Church conducts worship services at 2 p.m. Sundays at 1075 Venoy Road, Garden City. The Rev. G. Diaz officiates. For more information, call (519) 973-8487.

ALTERNATIVE WORSHIP

PAstor Rod Buland, a resident in pastoral care at Grace Hospital/Detroit Medical Center, will lead the traditional worship service at 8:30 a.m. and alternative worship at 11 a.m. Sunday. May 12, at New Life Lutheran Church, when the mission church gathers at its temporary home in the Masonic Temple, 730 Penniman, Plymouth. For more information about this forming congregation of the Evangelical Lutheran Church in America, call Pastor-Developer Ken Roberts at (313) 459-8181.

CHRISTIAN SCIENCE

The radio series "What Is This Christian Science and Who Are These Christian Scientists?," a weekly program to answer questions about the religion, is being broadcast 8:30 a.m. Sundays on CKLW-AM 800. Topics include "How Can Anyone Have That Much Faith?" on May 12, "Just What Is a Christian Science Practitioner?" on May 19 and "Christian Science and Marriage and Family Life" on May 26. The series also can be heard at 1:30 p.m. Sundays on WQBH-AM 1400. It is produced by the, Christian Science Committee on Publication for Michigan and sponsored by local Christian Science churches. For more information, call (800) 886-1212.

PROPHECY LECTURES

Steve and Connie Vail are presenting an "Amazing Discoveries" prophecy series now throughout May at the Novi Expo Center, 43700 Expo Center Dr., Novi.. The presentations are at 7:30 p.m. There will be free parking and a free nursery. Topics include "The Dark Realm of Death" Friday, May 10, "The Demise of the Demonic Dominion" Saturday, May 11, "The Smallest Test with Big Results" Tuesday, May 14, "Ancient Temple Reveals End-Time Truth" Friday, May 17, and "The One Who Was, the One Who Is and the One Who Is Yet to Come' Saturday, May 18.

CARD PARTY

The Women's Guild of Our Lady of Grace Church will hold its "Chantilly Lace" card party noon-3 p.m. Tuesday, May 14, at the church, 23700 Joy Road. Donation is $6, including table prizes, a special raffle and door prizes. For more information, call (313) 533-0589 or (313) 561-8750.

•St. Mel's will have its 40th anniversary women's springtime card party at 6:30 p.m. Wednesday, May 15, in the Activity Building, 7506 Inkster Road, There will be a smorgasbord of desserts, door prizes and raffle prizes. Donation is $5. For ticket information, call Jean Berger at (313) 525-5440.

FREE WORKSHOP

Having communications problems? Learn practical ways to communicate and manage conflict by attending a free workshop, "Now You're Talking," 7-9 p.m. Tuesday, May 14, at Christ Our Savior Lutheran Church, Farmington Road north of Five Mile Road, Livonia. Ruth Koch, the author of the recent "Living 4" campaign, will be the featured speaker. The workshop will cover suggestions for repairing damaged relationships and expressing anger in a construc-

See RELIGION, 20A

associated supply
"the Scooter Store"
COME & SEE OUR WIDE SELECTIONS!
3 Wheel Scooters
Wheelchairs
Trunk Lifts
Seat Adaptations
Ramps, Lift Chairs
NEW & USED
317 E. Fourth St. Royal Oak
1-800-498-2929

FREE 8' WAVY SLIDE
(Reg. '149") thru 5/18/96
w/purchase of Junior Gym 3 or 4 position package*
*Junior Gym Package includes:
3'x3' Fort w/tent. choice of 3 or 4 swing positions, rope ladder, 8' wavy slide (choice of colors).
(Reg.$948-$1048) Now $799-$899
• Modular - many expansion opportunities
• Safe and creative play
• Michigan's largest selection - Models on display
The Doll Hospital & Toy Soldier Shop
3947 W. 12 Mile • Berkley
Mon. - Sat. 10-5:30; Fri. 10-8
(conveniently located near I-696) 810-543-3115

FREE "LIVING TRUST" SEMINAR
"What You *Ought* to Know About Living Trusts"
(What you don't know could cost your family thousands of dollars!)

If you own a home...or you have assets worth at least $100,000...you owe it to yourself—and your family—to get the facts on living trusts. If you think you're protected with a simple Will...think again... A Will *guarantees* that your estate will go through probate, which means that your family may not be able to take possession of your estate for many months, or even years!

Plus, if your estate is over $600,000, your family may owe estate taxes which could amount to 37-55% of the value of your estate. This means that your family may have to sell some assets just to pay the estate taxes!

A living trust avoids all this by avoiding probate and minimizing estate taxes. Plus, a living trust will protect your estate if you become incapacitated during your lifetime by avoiding a conservatorship. This means your estate will be managed as you see fit, not as a court-appointed guardian sees fit.

To find out more about the benefits of living trusts, attend one of these free seminars...

FREE SEMINARS

PLYMOUTH
Tuesday, May 14
10:00 - 11:30 a.m.
(Coffee & Danish)
Plymouth Cultural Center
525 Farmer

LIVONIA
Tuesday, May 14
7:00 - 8:30 p.m.
(Coffee & Cookies)
Livonia Civic Center Library
32777 Five Mile Rd.

REDFORD
Wednesday, May 15
10:00 - 11:30 a.m.
(Coffee & Danish)
Redford Township Library
15150 Norborne

FARMINGTON HILLS
Wednesday, May 15
2:00 - 3:30 p.m.
(Coffee & Cookies)
Farmington Library
32737 W. Twelve Mile Rd.

DEARBORN HEIGHTS
Thursday, May 16
2:00 - 3:30 p.m.
(Coffee & Cookies)
Canfield Community Center
1801 N. Beech Daly

NORTHVILLE
Saturday, May 18
10:00 - 11:30 a.m.
(Coffee & Danish)
Northville Area Senior Center
215 W. Cady St.

Refreshments Served—Plenty of free parking. Please arrive early, seating may be limited.

When you attend one of these seminars, you'll receive a FREE, 1-hour consultation with an attorney (worth $160)...so you can find out how a living trust will benefit *you*.

Law Offices of
Einheuser & Associates
3101 N. Woodward, Suite 400 • Royal Oak, MI • 48073
Attorney Michael Einheuser speaks to area residents about living trusts and proper estate planning. He is a member of the American Academy of Estate Planning Attorneys—and his seminars are *"informative & easy-to-understand."*

Don't Delay—Call (810) 288-1300 Now to Reserve Your Seat!
©1996, AAEPA (24-hour Seminar Reservation Line)

ODDS & ENDS, NEW & USED GOLF SALE
Thurs & Fri 10-9 • Sat 10-6 • Sun 12-5
We Have Gathered Up All The Top Brand Top Quality Golf Merchandise, Odds & Ends, New & Used For Men & Women From Our 12 Bavarian Village Golf Shops & Put It All Together Downstairs In Our Birmingham Store, 101 Townsend, Corner Of Pierce, Downtown Birmingham. *Gigantic 4 Day Sale.* Lots Of Clothing Too! *Final Markdowns Up To 50% Off & More...*

SALE
SAVE UP TO 70% AND MORE ON ONE OF THE BEST SELECTIONS OF HIGH QUALITY FURNITURE AND DECORATIVE ACCESSORIES *WHEN COMPARED TO NEW*
• Dining Room Sets • Bedroom Sets • Entertainment Cabinets • Wall Units • Sofas • Easy Chairs • Tables • Lamps • Chandeliers • Oil Paintings • Prints • Porcelain • China • Silver • Brass • Collectibles • And More
If it does not meet our high standards, it is not displayed in our showroom!
34769 GRAND RIVER FARMINGTON
HOURS 10 AM - 6 PM EVERYDAY
SUNDAY 12-4 PM
Re-Sell-It ESTATE SALES
CALL 810 478-SELL
DELIVERY AVAILABLE
Serving You Since 1981

Don't be afraid of the INTERNET!

Observer & Eccentric On-Line! and New Horizons Computer Learning Center have teamed up to get you onto the Internet, and teach you how to use it once you're there.

O&E On-Line! subscribers can enroll in New Horizons' Internet Classes at a special discounted rate. All classses are taught in LIVE, **HANDS-ON** INTERNET classrooms in Troy and Livonia.

In one day you'll learn:
- Internet Basics
- Newsgroups, Remote Connect and File Transfers
- Internet Surfing: Gopher and World Wide Web
- Internet Security and Internet Culture

Call O&E On-Line!—
INFORMATION—(313) 953-2266
TO SUBSCRIBE— (313) 953-2297
TECH SUPPORT—(313) 953-2278

OBSERVER & ECCENTRIC ON-LINE!®
New Horizons Computer Learning Center
(313) 525-1501 ext. 1132

Shop. Don't drop.

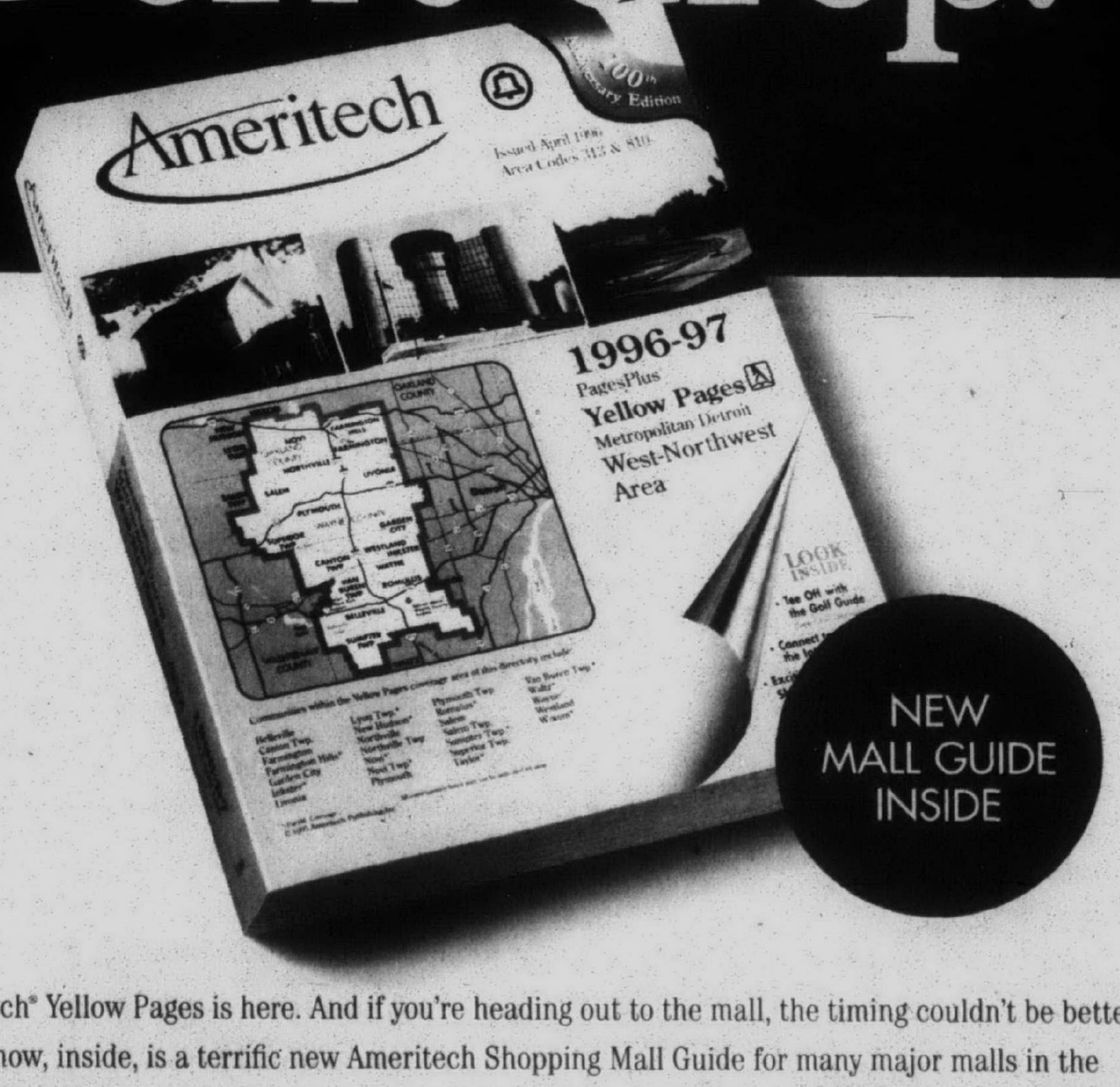

Your Ameritech® Yellow Pages is here. And if you're heading out to the mall, the timing couldn't be better. Because now, inside, is a terrific new Ameritech Shopping Mall Guide for many major malls in the Detroit Metro area. You'll find a listing of stores by category, with mall hours, phone numbers and services, all designed to save you time and help you get where you want to go more quickly.

See Page 2 for a list of new shopping features.

Check out Ameritech's new Automotive Guide, Golf Guide, Internet Guide and more.

There's no easier way to find all the information you need.

Just think of us as your information superhighway.

Ameritech
YOUR LINK TO BETTER COMMUNICATION®
Guides available in select Detroit Metro area directories.

©1996 Ameritech Corp.

Religion *from page 19A*

tive manner. To register, call the church at (313) 522-6830.

FREE LECTURE
The First Church of Christ, Scientist, in Farmington, will have a free lecture at 7:30 p.m. Thursday, May 16, at the Livonia Civic Center Library, 32777 Five Mile Road, Livonia.
Patricia Tupper Hyatt of Columbia, S.C. and a member of the Christian Science Board of Lectureship will cover the whole spectrum of communications problems all the way from misunderstandings between husbands and wives to international diplomacy, in her lecture "Bridging the Communication Gaps in Your Life, the Spiritual Solution." She also will point out a sure-fire answer – a wholly spiritual, yet practical solution in the teachings of Jesus.


Hyatt

Speaking from 18 years of experience as a public practitioner of Christian Science, Hyatt will explain how relationship problems can show forth in disease and how, through Christian regeneration alone, both the body and the underlying conflict can be healed.

60TH ANNIVERSARY
The Riverside Park Church of God is welcoming back former pastors, associates and friends for its 60th anniversary celebration Friday through Sunday, May 17-19.
On Friday, Rev. Clint Dunn, minister of music in Eaton, Ind., and a pianist and vocalist, will perform in concert at 7 p.m. at the church, 11771 Newburgh Road, Livonia. The concert will be in honor of his father, Riverside's Pastor Jack Dunn, on his 60th birthday.
On Saturday, former pastors and associates will be honored at a special "Roving Reporter's" session, followed by a tree planting ceremony and luncheon.
After a catered dinner that evening, participants will go "Down Memory Lane" via slides and special music.
On Sunday, Rev. Charles Slayton will meet with the youth during Sunday School and speak at the 10:45 a.m. worship service. Rev. Charles Wood will be the guest song director.
Slayton grew up in the Plymouth-Canton area and is returning to his home church to be the guest speaker. He attended Anderson University and after graduation served as youth minister in Owosso and is now associate at the Kittaming, Pa., Church Of God.
There will be an all-church dinner, followed by Slayton's "Charge to the Congregation." A reception will be held in the Fireside Room.
For more information about the anniversary celebration, call (313) 464-099

A.C.T.I.O.N.
A.C.T..I.O.N., an organized support group for individuals in career transition, holds informal meetings with speakers in the parlor of Orchard United Methodist Church, 30450 Farmington Road, between 13 and 14 Mile roads. On Monday, May 20, Arnold Morrison will speak at 7:30 p.m. on "The Unconventional Job Search." There is no charge and no reservation required. For more information, call the church office at (810) 626-3620.

SINGLE POINT
Single Point Ministries of Ward Presbyterian Church holds BYOS (Bring Your Own Sneakers) at the Livonia Family YMCA on Stark Road north of Schoolcraft 8 p.m. to midnight, Cost is $6 for adults and $2 for children. Volleyball is played at 8:30 p.m. Wednesdays in Knox Hall. For more information, call (313) 422-1854.

DIVINE LITURGY
The Divine Liturgy of St. John Chrysostom is available on videotape for a cost of $15, plus $3 postage, from Holy Transfiguration Orthodox Church, 36075 W. Seven Mile, Livonia 48152. The tapes make a great gift for a shut-in or those unable to attend the liturgy. The tapes also can be given to those people who are either seeking or expressing an interest in the Orthodox faith.



Special celebration: *Faith Lutheran Church, at 30000 Five Mile Road, Livonia, will celebrate Ascension Day Thursday, May 16, with an evening service of songs and praise at 7:30 p.m. The Lutheran Choraliers, a 27-member men's chorus, will present a variety of classical and contemporary religious music to lead the worship. An ice cream social will be held, following the service. For more information, call the church at (313) 421-7249.*

Tired of Wobbly, Noisy Fans?
Looking For Quality?
EMERSON Makes The Fan
You're Looking For!



EMERSON 100 A Century of Manufacturing
Starting at $56.70
Light Kits Also Available
America's Best Fan
SEASON'S BEST PRICES!
We've got them. Emerson ceiling fans. Rated the #1 fan value by Consumer's Digest Magazine. Available now at the year's best prices.
• All-metal construction
• Limited lifetime motor warranty
• 3-speed reversible motor
Lighting Fixtures & Ceiling Fans for Every Decor • Wiring Supplies & Light Bulbs
BROSE ELECTRICAL CONSTRUCTION, INC.
37400 W. Seven Mile Road • Livonia, MI 48152 • (313) 464-2211
Mon., Tues., Wed., Sat. 9:30-6:00
Thurs., Fri. 9:30-8:00
8 MILE, 7 MILE, 6 MILE, HAGGERTY, NEWBURGH, I-275 EXWY, FARMINGTON

WE ARE DEALING ON DISHES
(ON RCA DIGITAL SATELLITE SYSTEMS)
DSS DIGITAL SATELLITE SYSTEM
Walter's HOME APPLIANCES



Hurry Sale ends May15 Quantities are limited
RCA
Close-out top of the line model!
Save $300
was $899 NOW $599
RCA Deluxe Digital Satellite System
Over 200 channels, 100% digital technology, extraordinary broadcast picture and sound quality. Deluxe unit with capability of hooking up an extra receiver. Complete with 18" wide satellite dish, universal remote control.
#DS2430RW
RCA
RCA
Close-out sale!
was $599 NOW $399
RCA Deluxe Digital Satellite System Extra Receiver #DRD102RW
Save $200
Free Nipper & Chipper with DSS Purchase
Get Walter's Low price on professional installation or install it yourself and save!
YOU'LL NEVER GO BACK TO REGULAR TV AGAIN!
DIRECTV Satellite TV at it's best!
Now Showing sundance channel
All stores Closed Sunday, May 12 for Mother's day
CHARGE IT AT WALTER'S
90 DAYS SAME AS CASH
OPEN DAILY: 10AM - 8:30PM
45 Years
Your Appliance, Video and Sound Company
Walter's HOME APPLIANCE
FREE DELIVERY ON MOST MAJOR APPLIANCES WLT 0481-96
BRIGHTON 8180 West Grand River 1/4 Mile north of I-96 (810) 229-5000
CANTON 39915 Michigan Avenue 1/4 Mile east at I-275 (313) 728-9600
DEARBORN 21747 Michigan Avenue 1 Mile west of Southfield (313) 563-1900
LIVONIA 34224 Plymouth 1/2 Mile west of Farmington Rd. (313) 427-7310

8.00% Interest Rate Last 6 Months
6.00% Interest Rate Next 6 Months
4.50% Interest Rate Next 6 Months
4.00% Interest Rate First 6 Months
Put Your Money To Work
Where It Gets An Automatic Raise Every Six Months.
24 Month "Step Rate" CD
5.79% Annual Percentage Yield
Raise your sights to the new 24-Month "Step Rate" CD from The Huntington. It automatically raises its rates every six months, so you earn more interest. What's more, there is no penalty for early withdrawal of funds after the first 12 months. The minimum deposit is $2,500 and this offer is valid through May 31, 1996. So step up to some very attractive returns. See your Huntington Personal Banker or call 1-800-642-INFO today.
Huntington Banks
STOP BY OR CALL ONE OF OUR CONVENIENT LOCATIONS:
14 & Haggerty • Commerce • 810-360-4800
407 Main Street • Rochester • 810-651-5460
4396 Highland Road • Waterford • 810-681-4830
220 Park • Birmingham • 810-433-0207
6705 Orchard Lake • West Bloomfield • 810-626-3970
Toll Free 1-800-528-6971
Member FDIC. Penalty for early withdrawal within first 12 months of term – after first 12 months, no penalty applies. Penalty-free withdrawal option only applies to original term. For personal accounts only. For IRA CDs, tax law withdrawal penalties would all apply to funds withdrawn from an IRA plan. Other yields available depending on maturity, terms and amount of initial deposit. Huntington® Huntington Personal Banker® and Huntington Direct® are Federally registered service marks of Huntington Bancshares Incorporated. © 1996 Huntington Bancshares Incorporated.

Women in Communications holds annual Matrix dinner

A local writer and the innovative program of an area hospital will be honored at the Detroit chapter of Women in Communications annual Matrix Meeting and Awards Dinner Thursday, May 16, at Burton Manor in Livonia.

Keynote speakers are Jennifer Moore and Beth Konrad, two Detroit area communications professionals.

Freelance writer Maureen C. McDonald will be honored with the chapter's Headliner Award, which recognizes the personal and professional achievements of an outstanding Women in Communications member.

The Family Road Program at Detroit Medical Center's Hutzel Hospital will be honored with the Vanguard Award. This award recognizes a corporation or professional organization for progressive workplace policies and programs benefiting women.

As sole proprietor of Writer for Hire, McDonald has written several newspapers, including the New York Times, as well as Crain's Detroit Business and Commercial Inc. magazine. The Royal Oak resident is one of the busiest home-based freelance writers in the Detroit area. Her work often focuses on women and minorities who have earned respect and inspired others.

McDonald served on the Detroit Chapter's board of directors during 1990-95 and has master-minded many of the chapter's most memorable meetings, including events at the Detroit Athletic Club and Chrysler Historical Museum.

In response to the growing personal and community needs presented by unplanned pregnancies, teen parents and low-income families, the Detroit Medical Center's Hutzel Hospital created the Family Road Program. Working in conjunction with more than 20 community agencies and groups, Hutzel's Family Road offers a mini-town with services, such as banking, a market, home and fire safety and a model apartment to practice parenting and living skills.

Keynote speakers Konrad and Moore have recently formed their own company, offering communications consulting and training.

Konrad most recently was vice-president and director of public affairs at NBD Bancorp. Moore was the business editor for Post-Newsweek WDIV-TV in Detroit for 17 years. Her awards include three Detroit Emmys.

The meeting will begin with cocktails at 6 p.m. and dinner at 6 p.m. and dinner at 6:45 p.m., followed by keynote speakers Moore and Konrad. Burton Manor is at 27777 Schoolcraft Road, west of Inkster Road , Livonia.

In addition to the Vanguard and Headliner Awards, the Detroit Chapter will also announce the recipients of its college scholarships.

Matrix tickets are $40 for WIC members and their guests, $45 for non-members, and $35 for students and retirees. For reservations, call Mary Ann Carmichael at (313) 581-5497.

Founded in 1909, Women in Communications is one of the nation's oldest and largest professional communications organizations. The Detroit Chapter is more than 50 years old.

Jeffrey Bruce does consultations

Makeup artist and lecturer Jeffrey Bruce brings his 20 years of experience in the cosmetic industry to Tantalus Salon in Livonia at 1 p.m. Wednesday, May 15, to discuss make-over techniques with clients.

During his consultations, he discusses his product line, make-up, and skin care applications. He performs a complete make-up application on a salon model and then gives each client a semi-private consultation in which he prescribes a make-up pallet and hair styles, including recommended color and highlights.

He bases his "new looks" for clients on the person's lifestyle, occupation, height, weight, face shape, skin tone, eye color and other personal traits.

At the end of each consultation clients can make an appointment with the salon to receive a complimentary make-up application.

Bruce, who appears regularly on the "Sally Jessy Raphael Show," began his career with New York hairdresser Kenneth, and then moved to Estee Lauder and Revlon.

Consultations with Bruce cost $50. The salon is located at 36135 Plymouth Road. For more information, call (313) 421-0078.

HOT FLASHES
Postmenopausal women with frequent hot flashes needed for research study of a new hormonal medication.
Subjects will be paid, for further information call:
Carol Tindall, Research Nurse
577-7510
9:00 a.m. to 3:00 p.m.
C.S. Mott Center
275 E. Hancock
Detroit, MI 48201
Wayne State University
WSU is an Equal Opportunity & Affirmative Action Employer.

THINKING ABOUT CENTRAL AIR CONDITIONING
LENNOX
FREE ESTIMATES
(313) 525-1930
UNITED TEMPERATURE
8919 MIDDLEBELT • LIVONIA

MOTHER'S DAY SAVINGS
Storewide Sale 10-70% OFF
• Golden Memories by Lladro • Curio Cabinets • Doll Furniture • Partners in Crime • Olszewski Miniatures • Blown Glass • Fraser Cottages • Raikes Bears • Russ Trolls • Anri Wood Carvings • Crystal • Plush Toys • Hummels • Precious Moments • Dolls • Pewter • Music Boxes • Annalee • Miniature Bulova Clocks • Lilliput Lane Cottages • Calico Kittens • Cherished Teddies • Mary Moo Moos • Polarkins
Viking Collectibles, Inc.
Gift Certificates Available
30175 Ford Rd. • Garden City • 421-5754
Hours: Mon.-Fri 10 A.M. - 4P.M. • Sat. 9A.M. -12 P.M.
Custom Printed Invitations

AN ISLAND IN BLOOM
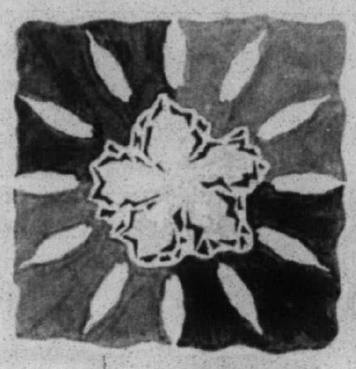
GROSSE ILE AZALEA FESTIVAL 1996
Come & Visit the 12th Annual
GROSSE ILE AZALEA FESTIVAL
May 18 & 19
Lots of Fun! 10a.m.-6:30p.m.
• Parade — 10 a.m. Sat., May 18
• Juried Fine Arts Show
• Carnival • Crafts
• Live Entertainment • Food • Kids Rides
• Fashion Show — Fri., May 17 — 11:30a.m.
• Antique Airplane Exhibition & Rides
For more information, call 313-675-2364
I-75 to West Rd. exit — Follow Signs to the island of Grosse Ile

Dance World
1/2 OFF PRICE SALE!
NOW THRU MAY 31st
• CAPEZIO POINTE SHOES •
• LEOTARDS • TIGHTS • SKATEWEAR •
Select Merchandise Only
19195 Merriman Road • Livonia (at 7 mile in the Village Fashion Mall) (810) 477-0520
Monday - Friday: 10 - 7 p.m. Saturday: 10 - 5p.m.

SEARS
Carpet Cleaning
Only $15 PER ROOM
Steam cleaned, minimum order: 2 rooms
A single sofa: $39 Up to 7 ft. steam cleaned
A single chair: $25 Including 1 cushion, steam cleaned

LAST 3 DAYS! Spring Cleaning Values
Clean Your Whole House: 5 rooms $69
Steam cleaned: rooms (up to 250 sq. ft.)
Deluxe Double Clean Process: We recommend our deluxe shampoo plus steam process for deeply soiled carpeting. Only $9 more per room. You won't believe the difference!
A Sofa & 2 Chairs: $69
Steam cleaned: sofa (up to 7 ft.) & 2 chairs
Prices guaranteed on orders placed by 5/11/96.
Call Mon.-Sat. 8 AM to 6 PM
SPECIAL SERVICES: FLOOD DAMAGE.
Detroit Metro Area.....313•261•8650
Flint or Saginaw.....800•269•4902
Other services include Area Rug & Drapery Cleaning; Scotchgard Protection and Deodorizer.
Present coupon at the time of cleaning. Minimum order: 2 rooms or 1 sofa or 2 chairs. Combined living/dining rooms or rooms over 250 sq. ft. are considered separate rooms. Stairs, Stainmaster® and berber extra. Specialty fabrics, loose-back cushions and sectional/modular furniture are extra. Residential orders only. Not good with any other offer. Cash value 1/20¢. SearsCard, Visa®, MasterCard®, Discover™Card and American Express® welcome. Void where prohibited. A travel charge applies to most areas.
SEARS Authorized Carpet & Upholstery Cleaning
©1996 SAI, INC.
Satisfaction guaranteed or your money back!

Come Celebrate the Grand Opening of Mission Health Medical Center - Livonia
Join us Sunday, May 19 from 2:00 - 4:00 pm for an open house.
There's a new family health care facility in your neighborhood. And to celebrate, we're planning a fun-filled day for the whole family. Join us for an open house May 19 from 1:00 pm to 4:00 pm.

Mission Health Medical Center - Livonia is part of Mission Health, a community-based network of four hospitals -- Providence in Southfield, St. Joseph Mercy in Ann Arbor, McPherson in Howell and Saline Community in Saline. We all share the same mission, vision and values -- a dedication to provide quality care for you and your family.
Mission Health Medical Center - Livonia provides area residents with a comprehensive array of outpatient diagnostic, treatment and educational services in one convenient location. Physicians in 20 specialties have offices at the Medical Center.
At Mission Health Medical Center - Livonia, your family doctor offers personalized medical attention, supported by health care professionals and the extensive resources you've come to expect from the four Mission Health hospitals.
Just see what we have planned for the day. We hope you and your family will join us!
Tours
Refreshments
Juggler
Magician
Costumed characters
MISSION HEALTH
MISSION HEALTH MEDICAL CENTER - LIVONIA
37595 Seven Mile Road • Livonia, Michigan 48152
(313) 462-2300

1995 UNITED WAY CAMPAIGN

HONOR ROLL*

THE ORGANIZATIONS AND THEIR EMPLOYEES LISTED ON THIS PAGE ARE BEING RECOGNIZED FOR THEIR OUTSTANDING ACHIEVEMENTS IN THE1995 UNITED WAY CAMPAIGN. THANKS TO THEIR COMMITMENT AND DEDICATION, UNITED WAY DONATIONS REACHED OUT TO FULFILL OUR COMMUNITY'S GREATEST NEEDS...

...A SAFE PLACE FOR WOMEN AND CHILDREN WHO ARE VICTIMS OF DOMESTIC VIOLENCE, FOOD AND SHELTER FOR HOMELESS FAMILIES, LOW-COST MEDICINE FOR THE ELDERLY AND TRAINING AND COUNSELING FOR UNEMPLOYED WORKERS.

UNITED WAY COMMUNITY SERVICES AND MORE THAN 130 FUNDED AGENCIES WORK HARD EVERY SINGLE DAY TO MEET THESE NEEDS AND MORE.

*ORGANIZATIONS OF 10 OR MORE ARE ELIGIBLE.



Photo by Ken Keith

GOLD AWARD AND GOLD ACHEIVEMENT

*ADDY-MORAND MACHINERY COMPANY
*ADVANCED ELASTOMER SYSTEMS
*ALLENDALE MUTUAL INSURANCE COMPANY
*ALUMINUM COMPANY OF AMERICA
*ALZHEIMER'S ASSOCIATION - DETROIT AREA CHAPTER
AMERICAN AUTOMOBILE MANUFACTURERS ASSOCIATION
AMERICAN NATURAL RESOURCES CO
ANR PIPELINE COMPANY - GOLD
ANR STORAGE COMPANY - GOLD
GREAT LAKES GAS TRANSMISSION - GOLD
*AMDAHL CORPORATION
AMERICAN SOCIETY OF EMPLOYERS
*ANDERSEN CONSULTING LLP
*ARTHUR ANDERSEN LLP
N W AYER, INC
*BAILEY CORPORATION
BARRIS, SOTT, DENN & DRIKER P L L C
BARTON MALOW COMPANY
*BBDO DETROIT
*BERRY, MOORMAN, KING & HUDSON
BETHLEHEM STEEL CORPORATION
*BIG BROTHERS BIG SISTERS OF METROPOLITAN DETROIT
BLACK & VEATCH-ENGINEERS-ARCHITECTS
BODMAN, LONGLEY & DAHLING LLP
*ROBERT BOSCH CORPORATION
*BOYS AND GIRLS CLUBS OF SOUTHEASTERN MICHIGAN
*BOZELL WORLDWIDE, INC
*BREED TECHNOLOGIES
*BRIDGESTONE/FIRESTONE, INC
BRIGHTMOOR COMMUNITY CENTER
THE BUDD COMPANY
THE BUDD COMPANY MILFORD FABRICATING COMPANY
*BUTZEL LONG
CADILLAC PLASTIC & CHEMICAL COMPANY
*CAMPBELL-EWALD ADVERTISING
*CARDELL CORPORATION
CAREGIVERS
*CARHARTT, INCORPORATED
*CARSON FISCHER, P.L.C.
*CATHOLIC SOCIAL SERVICES OF OAKLAND COUNTY
CATHOLIC SOCIAL SERVICES OF WAYNE COUNTY
*CATHOLIC YOUTH ORGANIZATION
CELLULAR ONE
*CHEM-MET SERVICES
CHILD CARE COORDINATING COUNCIL OF DETROIT/WAYNE COUNTY, INC. (4C)
*CHILDREN'S AID SOCIETY
*CHUBB GROUP OF INSURANCE COMPANIES
*CIGNA-CONNECTICUT GENERAL LIFE INSURANCE COMPANY-DETROIT GROUP
CIGNA-CONNECTICUT GENERAL LIFE INSURANCE COMPANY-GREAT LAKES
CK INTERNATIONAL & ASSOCIATES, INC
CLARK HILL, P.L.C.
*CMS ENERGY
COMERICA BANK
COMMUNITY FOUNDATION FOR SOUTHEASTERN MICHIGAN
*CONKLIN, BENHAM, DUCEY, LISTMAN & CHUHRAN
COOPERS & LYBRAND L.L.P.
COPPER AND BRASS SALES, INCORPORATED
CORE INDUSTRIES INC. CORPORATE OFFICE
CRAIN COMMUNICATIONS, INC.
D'ARCY MASIUS BENTON & BOWLES
*DEAN WITTER REYNOLDS, INC.
DELOITTE & TOUCHE LLP
*DETROIT AREA COUNCIL, BOY SCOUTS OF AMERICA
DETROIT COIL COMPANY
*DETROIT DIESEL CORPORATION
THE DETROIT ECONOMIC GROWTH CORPORATION
DETROIT EDISON
THE DETROIT INSTITUTE FOR CHILDREN
DETROIT RENAISSANCE, INCORPORATED
*DETROIT URBAN LEAGUE
DICKINSON, WRIGHT, MOON, VAN DUSEN & FREEMAN
DOUGLAS & LOMASON COMPANY
DOW CHEMICAL U.S.A.
E.I. DU PONT DE NEMOURS & COMPANY, INC
*DYKEMA GOSSETT PLLC
EATON CORPORATION
*ADMINISTRATIVE & MARKETING CENTER - GOLD ACHIEVEMENT
CORPORATE RESEARCH & DEVELOPMENT CENTER - GOLD
EDGEMERE ENTERPRISES, INC
C.J. EDWARDS COMPANY INCORPORATED
ENTERPRISE RENT-A-CAR/LEASING COMPANY OF DETROIT
EPILEPSY CENTER OF MICHIGAN
ERB LUMBER
*ERNST & YOUNG LLP
EXXON CHEMICAL COMPANY
FAMILY & NEIGHBORHOOD SERVICES
FAMILY SERVICE DETROIT AND WAYNE COUNTY
*FARMINGTON AREA ADVISORY COUNCIL, INC.
FIRST OF AMERICA BANK-MICHIGAN, N.A. SOUTHEAST MICHIGAN REGION
FORBES/COHEN PROPERTIES
FORD MOTOR COMPANY
FRANKLIN-WRIGHT SETTLEMENTS, INC.
*GENERAL ELECTRIC COMPANY PLASTIC BUSINESS GROUP
GENERAL MOTORS CORPORATION
*GENERAL TIRE, INC.
*THE GENIX GROUP
GLACIER VANDERVELL, INC.
THE GOODYEAR TIRE & RUBBER COMPANY
GRANT THORNTON
GREAT LAKES DIVISION NATIONAL STEEL CORPORATION
*GREATER DETROIT AREA HEALTH COUNCIL, INC.
*GREATER DETROIT CHAMBER OF COMMERCE
GROSSE POINTE MEMORIAL CHURCH
*GUARDIAN INDUSTRIES CORPORATION
HENRY THE HATTER
HERCULES WELDING PRODUCTS COMPANY
*HI-LEX CORPORATION
*HICKMAN WILLIAMS AND COMPANY
*HOMES FOR BLACK CHILDREN
HONIGMAN MILLER SCHWARTZ & COHN
*HOTEL EMPLOYEES & RESTAURANT EMPLOYEES, LOCAL 24
HUDSON'S
C. A. HULL COMPANY, INCORPORATED
*HURON CLINTON METRO PARKS
*HYGRADE FOOD PRODUCTS ASSOCIATES
*ICI POLYURETHANES
*JAFFE, RAITT, HEUER & WEISS
*JANZ & KNIGHT, C.P.A.'S
*JEWISH FAMILY SERVICE
*JEWISH FEDERATION OF METRO DETROIT
JICKLING LYMAN & POWELL ASSOCIATES, INC.
JOHNSON & HIGGINS OF MICHIGAN, INC.
KARMANOS CANCER INSTITUTE
*KATZ, VICTOR & YOLLES
KENWAL PRODUCTS CORPORATION
KPMG PEAT MARWICK LLP
*THE KRESEGE FOUNDATION
*LAFARGE CORPORATION
LAKESHORE LEGAL SERVICES, INC.
LAMB TECHNICON CORPORATION
LATIN AMERICANS FOR SOCIAL AND ECONOMIC DEVELOPMENT, INC. (LA SED)
LEAR CORPORATION & SUBSIDIARIES
LEAR-AUTOMOTIVE INDUSTRIES DIVISION - BRONZE
BMW DIVISION - GOLD
CHRYSLER DIVISION - GOLD
CORPORATE OFFICE - GOLD
FORD DIVISION - GOLD
GM DIVISION - GOLD
PROGRESS PATTERN - SILVER
ROMULUS I PLANT - GOLD
*LETTS INDUSTRIES, INCORPORATED
EDW. C. LEVY CO. & SUBSIDIARIES
*AGGREGATE DIVISION - GOLD ACHIEVEMENT
CADILLAC ASPHALT - GOLD
CLAWSON CONCRETE COMPANY - SILVER
*CORPORATE OFFICE - GOLD ACHIEVEMENT
E.C.L.-TRUCKING DIVISION - GOLD
WAYNE ENGINEERING - GOLD
*LULA BELLE STEWART CENTER, INC.
MA 'OR VIDEO CONCEPTS
*MARSH & MCLENNAN COMPANIES, INC.
MASCO CORPORATION
*MASCOTECH
MAY, SIMPSON & STROTE
*MAZDA SYSTEMS SERVICES
*MCCANN-ERICKSON, INCORPORATED
*MCKECHNIE VEHICLE COMPONENTS (USA)
METROPOLITAN DETROIT AFL-CIO COUNCIL
*METROPOLITAN RETIREE SERVICE CENTERS, INC
MICHIGAN CONSOLIDATED GAS COMPANY
MICHIGAN LEGAL SERVICES
MICHIGAN METRO GIRL SCOUT COUNCIL
*MICHIGAN MILK PRODUCERS ASSOCIATION
*MICROSOFT CORPORATION
*MILLER, CANFIELD, PADDOCK AND STONE, P.L.C.
MONSANTO COMPANY DETROIT SALES OFFICE
*MOTOROLA SEMICONDUCTOR PRODUCTS
*MOTOROLA, INCORPORATED AUTOMOTIVE PRODUCTS DIVISION
*MPI INTERNATIONAL, INC.
*MULTIFASTENER CORPORATION
*MULTIMATIC
*MUTUAL OF AMERICA, INCORPORATED
*NATIONAL LUMBER COMPANY
NBD BANK
NEW DETROIT, INC.
NEW VENTURE GEAR, INC.
NEWCOR, INC.
NGK LOCKE, INC.
*NIPPONDENSO AMERICA, INC.
*NORDHAUS RESEARCH, INC.
NTH CONSULTANTS, LTD
OGILVY & MATHER ADVERTISING
*OPERATION GET DOWN/ COMMUNITY RESOURCE PROJECTS, INC
*PALMER EQUIPMENT COMPANY
PANEL CONTROLS CORPORATION
PBR AUTOMOTIVE SERVICES INC
PEOPLE'S COMMUNITY SERVICES OF METROPOLITAN DETROIT
*PPG INDUSTRIES, INC.
*PRESTOLITE WIRE CORPORATION
*PRICE WATERHOUSE LLP
PROCTOR & ASSOCIATES
PRUDENTIAL SECURITIES
BIRMINGHAM - GOLD
BLOOMFIELD HILLS - SILVER
RENAISSANCE CENTER - GOLD
*WEST BLOOMFIELD - GOLD ACHIEVEMENT
*PVS CHEMICALS, INC.
*QUAKER CHEMICAL CORPORATION
RECORDING FOR THE BLIND & DYSLEXIC
ROCKWELL AUTOMOTIVE
*ROSE EXTERMINATOR COMPANY
*ROSEVILLE CHRYSLER-PLYMOUTH, INC.
*ROSS ROY COMMUNICATIONS,INC
*ROSSETTI ASSOCIATES ARCHITECTS
RUBY & ASSOCIATES, PC
*RYDER AUTOMOTIVE OPERATIONS
*SAGINAW MACHINE SYSTEMS, INCORPORATED
*R.P. SCHERER CORPORATION
T.D. SHEA MANUFACTURING, INCORPORATED
THE SKILLMAN FOUNDATION
*SMITH, HINCHMAN & GRYLLS ASSOCIATES, INC
SOUTHEAST MICHIGAN COUNCIL OF GOVERNMENTS
SPECTRUM AUTOMATION COMPANY
*SPRAYCO DIVISION OF M. JACOB & SONS
*THE STANDARD PRODUCTS COMPANY
STEELWORKERS, DISTRICT 2
THE STROH BREWERY COMPANY
THE TAUBMAN COMPANY
*TEACHERS INSURANCE & ANNUITY ASSOCIATION COLLEGE RETIREMENT EQUITIES FUND
*TEXTRON AUTOMOTIVE COMPANY
*THE TIMKEN COMPANY
TOKICO (USA) INC.
*TRAVELER'S AID SOCIETY OF METROPOLITAN DETROIT
*UAW-FORD NATIONAL EDUCATION DEVELOPMENT AND TRAINING CENTER
UNITED AIRLINES RESERVATIONS
UNITED HEALTH ORGANIZATION PROJECT-HEALTH-O-RAMA
*UNITED WAY COMMUNITY SERVICES
UPSHAW INSTITUTE FOR THE BLIND
VAN ZANEN & COMPANY
WALL COLMONOY CORPORATION
WDIV-TV4
*WELLS RICH GREENE BDDP
WOODBRIDGE GROUP
WORLD MEDICAL RELIEF INC.
YEE-MINARD AND ASSOCIATES, INC.
YWCA OF METROPOLITAN DETROIT

*Gold Achievement Award

SILVER AWARDS

AAA MICHIGAN
ADULT WELL-BEING SERVICES
J.S. ALBERICI CONSTRUCTION CO.
ALLIEDSIGNAL AUTOMOTIVE
AMERICAN GRINDING & MACHINING CO.
AMERICAN RED CROSS SOUTHEASTERN MICHIGAN CHAPTER
AMERISURE COMPANIES
AT&T
BEI ASSOCIATES, INC.
BLANCHARD AGENCY, INC.
BORG-WARNER AUTOMOTIVE, INC. POWERTRAIN ASSEMBLIES
BROGAN & PARTNERS ADVERTISING/PUBLIC RELATIONS
CAMPBELL SERVICE, INC.
CATHOLIC SERVICES OF MACOMB
CENTRAL STEEL & WIRE COMPANY
CHRYSLER CORPORATION
COMMUNITY SERVICES OF OAKLAND
CUNA MUTUAL GROUP
DANA CORPORATION-WARREN-FORMSPRAG PLANT WARNER ELECTRIC ROTARY MOTION DIVISION
DETROIT BROACH COMPANY
DURAMET CORPORATION
EDCOR DATA SERVICES
EXCEL INDUSTRIES, INC.
FEDERAL RESERVE BANK OF CHICAGO DETROIT BRANCH
FEDERAL-MOGUL CORPORATION
FIRST STEP
GLEANERS COMMUNITY FOOD BANK, INC.
H.A.V.E.N.
HEWLETT-PACKARD COMPANY
HYDRA-LOCK CORPORATION
IBM CORPORATION
INDUSTRIAL ELECTRIC CO. OF DETROIT, INC.
JCPENNEY COMPANY, INC.
JEWISH VOCATIONAL SERVICE
JOHN HANCOCK MUTUAL LIFE INSURANCE CO. EASTERN MICHIGAN - BRONZE
STERLING TOWN CENTER - SILVER
GRAND RIVER - 225 - SILVER
KOLENE CORPORATION
LEGAL AID AND DEFENDER ASSOCIATION OF DETROIT
LEWIS, WHITE & CLAY A PROFESSIONAL CORPORATION
MARATHON OIL COMPANY
MASLAND INDUSTRIES
MAZDA RESEARCH & DEVELOPMENT OF NORTH AMERICA
MCNAUGHTON-MCKAY ELECTRIC COMPANY
METROPOLITAN DETROIT CONVENTION AND VISITORS BUREAU
MICHIGAN FEDERATION OF TEACHERS
NORTHWEST COMMUNITY PROGRAMS
OAKLAND FAMILY SERVICES
PARKE-DAVIS
R. L. POLK & CO.
PTX-PENTRONIX, INC.
RIGHT ASSOCIATES/JANNOTTA BRAY
ROBERTSON BROTHERS COMPANY
ROLLINS HUDIG HALL OF MICHIGAN, INC.
ROYAL MACCABEES LIFE INSURANCE COMPANY
SEARS, ROEBUCK AND COMPANY
STEELCASE, INCORPORATED
STONE, AUGUST, BAKER COMMUNICATIONS
WILLIAM SULLIVAN & SON FUNERAL HOME, INC.
TELEFLEX, INCORPORATED
TENNANT COMPANY
J. WALTER THOMPSON USA
TIME INC.
U.S. STEEL CENTRAL AREA SALES
UNITED CEREBRAL PALSY ASSOCIATION OF METROPOLITAN DETROIT, INC.
UNITED TECHNOLOGIES AUTOMOTIVE, INC.
UNIVERSAL UNDERWRITERS
VALEO CLUTCHES & TRANSMISSIONS, INC.
VALIANT INDUSTRIES, INCORPORATED
VOLKSWAGEN OF AMERICA, INC.
WARD'S COMMUNICATIONS, INC.
WATSON WYATT WORLDWIDE
WILLENS WORDS & PICTURES, INC.
YAZAKI EDS ENGINEERING, INC.

BRONZE AWARDS

ABEX CORPORATION FRICTION PRODUCTS DIVISION
ABTCO, INCORPORATED
ACTIVE TOOL & MANUFACTURING
AIRTOUCH PAGING
AM GENERAL CORPORATION
AMERICAN GENERAL LIFE & ACCIDENT INSURANCE COMPANY
AMERICAN INDUCTION HEATING CORP.
AMERITECH MICHIGAN
ARMADA CORPORATION
ARTHRITIS FOUNDATION - MICHIGAN CHAPTER
ASSOCIATED HOSPITALS PROCESSING FACILITY
AUTOALLIANCE INTERNATIONAL, INC.
AUTOCON TECHNOLOGIES, INC.
AUTOMOTIVE PRODUCTS, U.S.A., INC.
BARAT CHILD AND FAMILY SERVICES METRO MATRIX HUMAN SERVICES
BLACK FAMILY DEVELOPMENT, INC.
BOKUM TOOL COMPANY, INCORPORATED
BONIFACE HUMAN SERVICES
BOOTH AMERICAN COMPANY/WJLB RADIO
BUNDY CORPORATION
CADILLAC ELECTRICAL & NEWARK DETROIT
CALSONIC NORTH AMERICA
CARPENTER TECHNOLOGY CORPORATION CARPENTER STEEL DIVISION
CHILTON COMPANY/ABC PUBLISHING
CIGNA FINANCIAL ADVISORS, INC. INSURANCE & INVESTMENTS
CITIZENS INSURANCE COMPANY OF AMERICA
COLOMBO & COLOMBO
COLTEC INDUSTRIES, INC. HOLLEY AUTOMOTIVE DIVISION
COMAU PRODUCTIVITY SYSTEMS
COMMUNITY CASE MANAGEMENT SERVICES, INC.
COMTEL CORPORATION
DANA COMMERCIAL CREDIT CORPORATION
DEARBORN MIDWEST CONVEYOR COMPANY
DELTA RESINS CORPORATION
DETROIT FREE PRESS
EDS
A. J. ETKIN CONSTRUCTION CO.
FANUC ROBOTICS NORTH AMERICA, INC.
FEIKENS, VANDER MALE, STEVENS, BELLAMY & GILCHRIST, P.C.
FIREMAN'S FUND INSURANCE COMPANIES
FISCHER, FRANKLIN & FORD
FORD & EARL ASSOCIATES, INC.
GARAN, LUCOW, MILLER, SEWARD, & BECKER, P.C.
THE GATES RUBBER COMPANY
GENERAL DYNAMICS CORPORATION LAND SYSTEMS DIVISION
GIDDINGS & LEWIS INTEGRATED AUTOMATION - SPECIAL MACHINE SYSTEMS DIVISION
GILSON AYRES, INC.
GIRL SCOUTS OF MACOMB COUNTY-OTSIKITA COUNCIL, INC.
GOODWILL INDUSTRIES OF GREATER DETROIT
GREAT LAKES BEVERAGE COMPANY
HANDLEMAN COMPANY
INTERNATIONAL INSTITUTE OF METROPOLITAN DETROIT
ITW BALANCE ENGINEERING
J & L SPECIALTY STEEL, INC.
JOHN R LUMBER COMPANY, INCORPORATED
JOHNSON CONTROLS, INC. PLASTIC CONTAINER RECOVERY CENTER
ALBERT KAHN ASSOCIATES, INC. ARCHITECTS & ENGINEERS
KELLY SERVICES, INC.
KMART CORPORATION
LECKIE & ASSOCIATES, INCORPORATED
LUTHERAN SOCIAL SERVICES
MACDERMID, INCORPORATED
MACOMB FAMILY SERVICES, INC.
MAGNA INTERNATIONAL, INCORPORATED
MARITZ PERFORMANCE IMPROVEMENT COMPANY
MARRIOTT - AAA MICHIGAN MARRIOTT MANAGEMENT SERVICES
MAZDA (NORTH AMERICA), INC.
MEIJER, INC.
MERRILL LYNCH, PIERCE, FENNER & SMITH, INCORPORATED
MERVYN'S #229 - MADISON HEIGHTS
METLIFE GM DIVISION EXECUTIVE OFFICE
MICHIGAN CREDIT UNION LEAGUE
MINNESOTA MINING & MANUFACTURING CO. DETROIT SALES CENTER - 3M
MORTON INTERNATIONAL
C. A. MUER CORPORATION
NATIONAL COUNCIL ON ALCOHOLISM & DRUG DEPENDENCE-GREATER DETROIT AREA
NATIONAL MULTIPLE SCLEROSIS SOCIETY - MICHIGAN CHAPTER, INC.
NATIONAL STARCH & CHEMICAL
NEIGHBORHOOD SERVICE ORGANIZATION
NISHIKAWA STANDARD COMPANY
NORTH END PLUMBING & HEATING COMPANY
PARKER AMCHEM
PEPPER, HAMILTON & SCHEETZ
PITNEY BOWES, INC.
PLANTE & MORAN LLP
DALE L. PRENTICE COMPANY
PULTE CORPORATION
REYNOLDS METALS COMPANY
ROUGE STEEL COMPANY
SACHS AUTOMOTIVE OF AMERICA
SANDY CORPORATION
SEAMAN-PATRICK PAPER COMPANY
SKF
SSOE INC. ARCHITECTS AND ENGINEERS
ST. MARYS CEMENT COMPANY
ST. PAUL FIRE & MARINE INSURANCE COMPANY
STEVENS AUTO PRODUCTS J.P.S. AUTOMOTIVE PRODUCTS CORP.
TARTAN TOOL COMPANY
TEKTRONIX, INCORPORATED
TERRY BARR SALES AGENCY, INC.
TOYOTA MOTOR CORPORATE SERVICES OF NORTH AMERICA, INC.
THE TRANE COMPANY
TRW-VEHICLE SAFETY SYSTEMS INC. SUBS. OF TRW, INC.
TURNING POINT
VALENITE INCORPORATED
VERSTAND ENGINEERING, INCORPORATED
VICKERS, INC.
VISITING NURSE ASSOCIATION OF SOUTHEAST MICHIGAN
WEIR, MANUEL, SNYDER & RANKE, INC.
WILLIS CORROON CORPORATION OF MICHIGAN
WJBK-TV2
THE WOLF DETROIT ENVELOPE COMPANY
WOLVERINE GASKET DIVISION EAGLE PICHER INDUSTRIES, INC.
WXYZ-TV/ CHANNEL 7
YOUNG & RUBICAM
ZELLERBACH - DETROIT

UNIONS

AFSCME, LOCAL 1640, 1917
BRICKLAYERS AND ALLIED CRAFTSMEN, LOCAL 2
BRICKLAYERS, MASONS & PLASTERERS, LOCAL 26
CARPENTERS DISTRICT COUNCIL OF DETROIT AND SOUTHEASTERN MICHIGAN
CARPENTERS, LOCAL 114, 708, 998, 1452
CEMENT MASONS, LOCAL 514
COMMUNICATIONS WORKERS OF AMERICA, LOCAL 4000, 4004, 4008, 4009, 4010, 4015, 4017, 4018, 4050, 4100, 14503
DIRECTORS GUILD OF AMERICA
ELECTRICAL WORKERS, LOCAL 17, 58
FIRE FIGHTERS, LOCAL I-35
GRAPHIC COMMUNICATIONS INTERNATIONAL UNION, LOCAL 289M, 13N
HOTEL EMPLOYEES & RESTAURANT EMPLOYEES, LOCAL 24
INTERNATIONAL TYPOGRAPHICAL UNION, LOCAL 18
IRON WORKERS, LOCAL 25, 426, 508
LABORERS' INTERNATIONAL UNION OF NORTH AMERICA, LOCAL 334, 1076, 1191
LAUNDRY WORKERS & DRY CLEANERS INTERNATIONAL UNION, LOCAL 129
MACHINISTS/PATTERN MAKERS DIVISION, LODGE 2811
MACHINISTS, LODGE 82, 698
MECHANICS EDUCATIONAL SOCIETY OF AMERICA, LOCAL 9, 24
MICHIGAN EDUCATION ASSOCIATION/ESP
MICHIGAN NURSES ASSOCIATION
NATIONAL ASSOCIATION OF BROADCAST EMPLOYEES AND TECHNICIANS, LOCAL 43
NEWSPAPER GUILD OF DETROIT, LOCAL 22
OFFICE & PROFESSIONAL EMPLOYEES INTERNATIONAL UNION, LOCAL 10, 42, 494, 512
OIL, CHEMICAL AND ATOMIC WORKERS, LOCAL 7-176
OPERATING ENGINEERS, LOCAL 324, 547
PIPEFITTERS, LOCAL 636
PLANT PROTECTION ASSOCIATION, LOCAL 100, 101, 103, 105, 106
PROFESSIONAL STAFF UNION , DFT 231
SENIOR ACCOUNTANTS AND ANALYSTS ASSOCIATION
SERVICE EMPLOYEES INTERNATIONAL UNION, LOCAL 79, 80
STEELWORKERS OF AMERICA, LOCAL 1279, 1299, 1358, 2659, 4933, 6354, 7990, 8521, 14555
TEAMSTERS, LOCAL 51, 243, 247, 283, 299, 337, 372, 614, 1038, 2040
THEATRICAL STAGE EMPLOYEES, LOCAL 38, 666
UNITED AUTO WORKERS, LOCAL 7, 22, 36, 51, 140, 155, 157, 160, 163, 174, 182, 203, 212, 227, 228, 245, 262, 306, 369, 372, 387, 400, 412, 471, 490, 572, 594, 600, 653, 690, 735, 869, 889, 900, 909, 931, 961, 983, 1200, 1248, 1264, 1374, 1700, 1776, 1810, 1869, 1970, 2280, 3000, 3500, 5960
UNITED CATERING, RESTAURANT, BAR AND HOTEL WORKERS, LOCAL 1064
UNITED FOOD & COMMERCIAL WORKERS UNION, 876, 951
UNITED PLANT GUARD WORKERS OF AMERICA, LOCAL 114
UNITED PROTECTIVE WORKERS OF AMERICA, LOCAL 1
UTILITY WORKERS UNION, LOCAL 105, 223, 254
WOOD, WIRE AND METAL LATHERS, LOCAL 5

COMBINED FEDERAL CAMPAIGN

GOLD AND GOLD ACHIEVEMENT AWARDS
FAA-DETROIT AIRPORTS DISTRICT OFFICE
GERALD R. FORD LIBRARY
*U.S. AGRICULTURE DEPARTMENT- FOOD & CONSUMER SERVICE
*U.S. AGRICULTURE DEPARTMENT- PLANT PROTECTION AND QUARANTINE
U.S. AIR FORCE RESERVE OFFICE TRAINING CORPS
U.S. COMMERCE DEPARTMENT- INTERNATIONAL TRADE ADMINISTRATION
*U.S. DEPARTMENT OF JUSTICE UNITED STATES ATTORNEY
*U.S. GOVERNMENT PRINTING OFFICE
U.S. JUSTICE DEPARTMENT- DRUG ENFORCEMENT ADMINISTRATION
U.S. JUSTICE DEPARTMENT-IMMIGRATION & NATURALIZATION SERVICE-PORT HURON
U.S. LABOR DEPARTMENT
*APPRENTICESHIP & TRAINING BUREAU
*EMPLOYMENT STANDARDS ADMINISTRATION-WAGE & HOUR - TROY OFFICE
*LABOR MANAGEMENT STANDARDS
*OFFICE OF FEDERAL CONTRACT COMPLIANCE PRGS. PENSION/WELFARE BENEFIT ADMINISTRATION
*VETERANS EMPLOYMENT AND TRAINING SERVICE
U.S. POSTAL SERVICE
*ANCHORVILLE
*BELLEVILLE
CENTER LINE
*DETROIT BULK MAIL CENTER
EASTPOINTE
HARSENS ISLAND
*ROSEVILLE
ROYAL OAK DISTRICT CUSTOMER SERVICE SUPPORT
*SOUTH LYON
*U.S. RAILROAD RETIREMENT BOARD
U.S. SOCIAL SECURITY ADMINSTRATION
ANN ARBOR
*CONNER OFFICE
*EAST OFFICE
*GRAND RIVER BRANCH OFFICE
*HAMTRAMCK OFFICE
*HIGHLAND PARK DISTRICT OFFICE
*LIVONIA OFFICE
MOUNT CLEMENS OFFICE
*NORTHWEST DISTRICT OFFICE
PORT HURON
PROGRAM & INTEGRITY REVIEWS OFFICE
*ROSEVILLE OFFICE
*WYOMING OFFICE
U.S. TREASURY DEPARTMENT
*SAVINGS BOND DIVISION
IRS APPEALS OFFICE
*IRS DISTRICT COUNSEL
BUREAU OF ALCOHOL, TOBACCO & FIREARMS

*CFC Gold Achievement Award

SILVER AND SILVER ACHIEVEMENT AWARDS
FAA-CONTROL TOWER
GREAT LAKES ENVIRONMENT RESEARCH LABORATORY
GREAT LAKES FISHERY COMMISSION
*U.S. COAST GUARD AIR STATION
*U.S. COMMERCE DEPT.-BUREAU OF CENSUS
*U.S. DEFENSE CONTRACT AUDIT AGENCY RES. OFC. GENERAL DYNAMICS LAND SYS. DIV
U.S. DEPT. OF VETERANS AFFAIRS REGIONAL OFFICE
*U.S. EQUAL EMPLOYMENT OPPORTUNITY COMMISSION
U.S. HEALTH & HUMAN SERVICES DEPT. FOOD & DRUG ADMINISTRATION
*U.S. HOUSING & URBAN DEVELOPMENT DEPT.
*U.S. JUSTICE DEPARTMENT- IMMIGRATION & NATURALIZATION SERVICE
U.S. OFFICE OF PERSONNEL MANAGEMENT DETROIT AREA OFFICE
U.S. POSTAL SERVICE CLAWSON DETROIT FRASER
U.S. SOCIAL SECURITY ADMINISTRATION DEARBORN OFFICE MONROE *ROYAL OAK OFFICE
*U.S. TREASURY DEPARTMENT- DETROIT COMPUTING CENTER
U.S. TREASURY DEPARTMENT-IRS ANN ARBOR OFFICE

*CFC Silver Achievement Award

BRONZE AND BRONZE ACHIEVEMENT AWARDS
*DETROIT MILITARY ENTRANCE PROCESSING STATION
FAA-AIR TRAFFIC CONTROL TOWER ANN ARBOR
*FEDERAL PRETRIAL SERVICE AGENCY EASTERN DISTRICT OF MICHIGAN
NATIONAL BIOLOGICAL SERVICE GREAT LAKES SCIENCE CENTER
U.S. ARMY RESERVE CENTER - FRASER
*U.S. ARMY RESERVES 323RD COMBAT SUPPORT HOSPITAL
U.S. ARMY TANK-AUTOMOTIVE & ARMAMENTS COMMAND
U.S. COAST GUARD MARINE SAFETY OFFICE
*U.S. COAST GUARD CUTTER BRISTOL BAY (WTGB-102)
U.S. COAST GUARD- SAINT CLAIR SHORES STATION
U.S. DEFENSE CONTRACT MANAGEMENT AREA OPERATIONS DETROIT DEFENSE LOGISTICS AGN
U.S. ENVIRONMENTAL PROTECTION AGENCY-ANN ARBOR
U.S. FEDERAL COMMUNICATIONS COMMISSION COMPLIANCE AND INFORMATION BUREAU
*U.S. MARINE CORPS, 24TH MARINE DIVISION INSPECTOR-INSTRUCTOR STAFF, DETROIT
*U.S. MARINE WING SUPPORT GROUP 47 FOURTH MARINE AIRCRAFT WING
U.S. MICHIGAN AIR NATIONAL GUARD 127 FIGHTER WING
*U.S. NAVAL RESERVE READINESS CENTER SELFRIDGE
U.S. POSTAL SERVICE CAPAC DEARBORN DRAYTON PLAINS *HAZEL PARK INKSTER *PLYMOUTH *SAINT CLAIR SHORES WHITTAKER
U.S. SOCIAL SECURITY ADMINISTRATION *HEARING & APPEALS BUREAU SOUTHWEST BRANCH OFFICE WYANDOTTE OFFICE
U.S. TREASURY DEPARTMENT-IRS DISTRICT OFFICE

*CFC Bronze Achievement Award

UNIONS
AMERICAN FEDERATION OF GOVERNMENT EMPLOYEES, LOCAL 138
AMERICAN FEDERATION OF GOVERNMENT EMPLOYEES, LOCAL 933
AMERICAN FEDERATION OF GOVERNMENT EMPLOYEES, LOCAL 1395
AMERICAN FEDERATION OF GOVERNMENT EMPLOYEES, LOCAL 2089
AMERICAN FEDERATION OF GOVERNMENT EMPLOYEES, LOCAL 3239
AMERICAN POSTAL WORKERS UNION, LOCAL 480-481
AMERICAN POSTAL WORKERS UNION, DETROIT DISTRICT AREA LOCAL
NATIONAL AIR TRAFFIC CONTROLLERS ASSOCIATION
NATIONAL ASSOCIATION OF LETTER CARRIERS, BRANCH 1
NATIONAL ASSOCIATION OF LETTER CARRIERS, BRANCH 320
NATIONAL ASSOCIATION OF LETTER CARRIERS, BRANCH 2184
NATIONAL ASSOCIATION OF LETTER CARRIERS, BRANCH 3126
NATIONAL ASSOCIATION OF LETTER CARRIERS, BRANCH 4227
NATIONAL ASSOCIATION OF LETTER CARRIERS, BRANCH 4374
NATIONAL ASSOCIATION OF LETTER CARRIERS, BRANCH 4779
NATIONAL ASSOCIATION OF LETTER CARRIERS, BRANCH 4605
NATIONAL LABOR RELATIONS BOARD UNION, LOCAL 7
NATIONAL POST OFFICE MAILHANDLER, LOCAL 307
NATIONAL RURAL LETTER CARRIERS ASSOCIATION
NATIONAL TREASURY EMPLOYEES UNION, CHAPTER 24
NATIONAL TREASURY EMPLOYEES UNION, CHAPTER 78
NATIONAL UNION OF COMPLIANCE OFFICERS

CFC CERTIFICATE AWARDS

U.S. ARMY 75TH ORDNANCE DETACHMENT (EOD)
U.S. ARMY RESERVE CENTER 314TH MILITARY INTELLIGENCE BN (TE)
U.S. ARMY RESERVE CENTER - DETROIT 5064 U.S. ARMY GARRISON
U.S. COAST GUARD STATION-BELLE ISLE SEARCH & RESCUE
U.S. COMMERCE- NATIONAL WEATHER SERVICE REGIONAL OFFICE
U.S. DEFENSE CONTRACT AUDIT AGENCY- GREAT LAKES BRANCH (NE REGION)
U.S. ENVIRONMENTAL PROTECTION AGENCY GROSSE ILE FACILITY
U.S. JUSTICE DEPARTMENT-U.S. MARSHALL
U.S. LABOR DEPARTMENT-EMPLOYMENT STANDARDS ADMINISTRATION-WAGE & HOUR -DETROIT OFFICE
U.S. MICHIGAN ARMY NATIONAL GUARD 1ST BATTLION 182ND FIELD ARTILLERY
U.S. NATIONAL LABOR RELATIONS BOARD REGION 7
U.S. NAVAL AIR RESERVE ACTIVITY
U.S. NAVY RECRUITING DISTRICT-MICHIGAN
U.S. POSTAL SERVICE ALGONAC ALLEN PARK ARMADA BIRMINGHAM BLOOMFIELD HILLS DEARBORN HEIGHTS EMMETT GROSSE ILE HARTLAND HIGHLAND LINCOLN PARK LIVONIA MARINE CITY MOUNT CLEMENS NEW BOSTON PORT HURON RICHMOND ROCKWOOD ROMEO ROYAL OAK PROCESSING AND DISTRIBUTION CENTER SAINT CLAIR TAYLOR TRENTON TROY UTICA WASHINGTON
U.S. SOCIAL SECURITY ADMINISTRATION DOWNTOWN OFFICE, PONTIAC OFFICE
U.S. TREASURY DEPARTMENT- SECRET SERVICE
U.S. TREASURY DEPARTMENT- IRS OFFICE OF REGIONAL INSPECTOR
U.S. VETERANS ADMINISTRATION MEDICAL CENTER- ALLEN PARK

Our sincere thanks to all of the 1995 Honor Award-winning companies and organizations. This public expression of thanks is a small token of our deepest appreciation. United Way would like to thank you and your employees for giving the precious gift of hope to 1.7 million people in our community.

THANKS FOR GIVING!

United Way

This ad was sponsored by the following companies, in addition to their generous United Way Campaign gifts:

CHRYSLER CORPORATION • FORD MOTOR COMPANY FUND • GENERAL MOTORS CORPORATION • HUDSON'S

MICB 11502-1096

ANNIVERSARIES



Kiscaden

Mahlon and Leone Kiscaden of Livonia will be the guests of honor at a golden wedding anniversary celebration in June at the Hawthorne Valley Country Club in Westland.

The Kiscadens exchanged vows on June 7, 1946, at Messiah Lutheran Church in Minneapolis, Minn. She is the former Leone Linderholm.

The couple has two children – Barbara Mendelson of Carmel, Calif., and Paul Kiscaden of Livonia. They also have two grandchildren.

Thirty-nine-year residents of Livonia, they both retired eight years ago, he from the Ford Motor Co. after 28 years and she from the Observer & Eccentric Newspapers after 21 years.

He is a volunteer at Ward Presbyterian Church, while she devotes time to the library and Suburban Republican Women.

Ministrelli

Pete and Bonnie Ministrelli of Livonia were the guests of honor at a dinner celebration at Burton Manor, marking their 25th wedding anniversary.

The party was given by their children – Pete, Lisa and Maria – and his family.

The couple exchanged vows on Feb. 27, 1971, at the Moffitt Field Naval Air Station, Calif. A native of Butte, Mont., she is the former Bonnie Hanson.

He is employed as a metal finisher at GM's Hamtramck Plant, while she is a cashier at Farmer Jack in Redford. They also own Big Sky Lawn Service.





Tennison

James and Elsie Tennison of Redford celebrated their 50th wedding anniversary at a dinner given by their daughter, Linda Tennison of Rochester, and Sara and Jelli Tennison, daughters of their son, the late Larry J. Tennison.

The Tennisons were married on Jan. 26, 1946, at the home of minister A.J. Rollins in Athens, Ala. She is the former Elsie Hargrove.

The Tennisons have three grandchildren and a great-grandchild.

He is a 12-year retiree of the Ford Motor Co.; she is an 11-year retiree of General Motors. They are also active in the Church of Christ in Livonia.

Cramer

Melvin and Marjorie Cramer of Livonia will celebrate their 50th wedding anniversary with family and friends at their son Melvin's home in Novi.

The couple exchanged vows on April 20, 1946, in Detroit. She is the former Marjorie Knox.

They are 19-year residents of Livonia and in addition to Melvin, are the parents of sons Frank and Paul, both of Livonia. They also have four grandchildren.

The Cramers both retired 11 years ago.



STEP INTO SPRING...
AT
CRANBROOK GARDENS
24th ANNUAL
SPRING PLANT SALE

Wednesday, May 15
10 a.m. - 7 p.m.
Thursday, May 16
10 a.m. - 3 p.m.

MICHIGAN WILDFLOWERS
WOODLAND FERNS
Trillium, Bloodroot, Hepetica
PERENNIALS • HERBS
MINIATURE ROSES
GERANIUMS • SCULPTURE
EARTH FRIENDLY PRODUCTS
ASSORTED
GREENHOUSE PLANTS
INCLUDING ORCHIDS
BOUTIQUE
All Proceeds Benefit
CRANBROOK GARDENS
380 Lone Pine Road
Bloomfield Hills, MI
(810) 645-3149

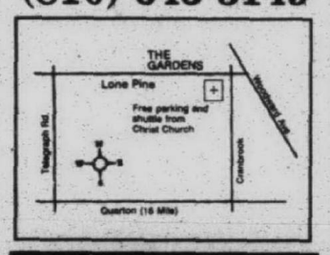

CRANBROOK

HOW DID
WE KNOW ADULTS
WOULD LIKE IT?

WE TESTED IT WITH KIDS.



Introducing the Arch Deluxe.™
Big, sophisticated, adult.
It's the burger with the grown up taste.™

ARCH Deluxe

© 1996 McDonald's Corporation

Schoolcraft College
Open House

Sunday, May 19, 1996 • 12 – 4 pm
McDowell Center, 18600 Haggerty Rd., Livonia
between 6 & 7 mile just west of I-275

- **Discover** the opportunities Schoolcraft College offers you.
- **Learn** about career programs for quality, up-to-date training.
- **Open** the doors to a bachelor's degree by beginning at Schoolcraft College.
- **Take home** information on financial aid, careers, and job opportunities.

For more information, call 313/462-4426

Free driver's education from Dodge.

Look for the Dodge insert in today's paper.
It's where you'll find facts to make you a smarter test-driver, and a chance to win a hockey fan's dream trip.

The New Dodge

PAINT, PAPER & SAVE!

OUTSTANDING PAINT SAVINGS

Classic 99® Interior Paint* Flat
$5.00 Off/Gal.
Flat Reg. $19.99
Other finishes on sale

SuperPaint® Exterior Paint Flat
20% Off/Gal.
Flat Reg. $22.99
Other finishes on sale

ProClassic® Interior Latex Semi-Gloss Paint*
Easy application
$3.00 Off/Gal.
Reg. $30.49

EverClean® Paint
Washable interior paint
All Finishes
15% Off/Gal.
Flat Reg. $26.49

*Luminous white base, $1 higher.

FREE Paint Effects Clinic
Create Special Effects
Ragging ▪ Sponge Painting ▪ Rag Rolling
Call your Sherwin-Williams store for date and time.

PROJECT HELPERS

Premium Brushes & Roller Covers
As Low As
$2.99

SHERWIN Williams

4 DAYS ONLY!
May 9-12
$5.00 Off
purchase of $25.00 or more.
$5.00 says you'll like our new look!
Prior sales not included. $5.00 is off total sale, excluding sales tax.
COUPON #60

WIN
a trip for 4 to Universal Studios Florida!
See store for details.
UNIVERSAL STUDIOS Florida

Sale prices effective through May 31, 1996.
ALL SAVINGS ARE OFF REGULAR PRICES.
©1996 The Sherwin-Williams Company
Not responsible for typographical or artwork errors. Sherwin-Williams reserves the right to correct errors at point of purchase.

OUTSTANDING WALLCOVERING SAVINGS

ALL KITCHEN & BATH PATTERNS ON SALE!
$7.99 Or Less
All in-stock solid vinyl kitchen & bath patterns
Per single roll or spool
Excluding Waverly® and Village®
37%–64% Off
All patterns from kitchen & bath books



LOW PRICE GUARANTEE!
Find a lower price, we'll match it!
Choose from over 42,000 patterns.
Wallcovering sold in double roll packages. In-stock not available in all locations. Patterns may vary by location. Ceiling papers, lining papers and fabrics found in sample books not included. Low price guarantee applies to retail sales only.

SPECIAL OFFERS

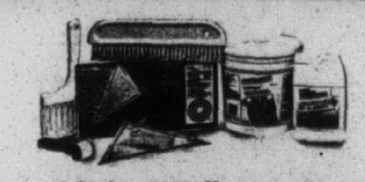

Roman® Strip+® Wallpaper Remover & Paste Dissolver 22oz.
$2.99
Roman® Teknagrip™ Adhesive for Pre-pasted Wallcovering
$4.49/Gal.
Hyde® Deluxe Wallcovering Tool Kit
$6.99

WHERE TO GET IT

For the location of the Sherwin-Williams store nearest you, call
1-800-4-SHERWIN
1-800-474-3794

How well do you know your cosmetics?

People spend hundreds and hundreds of dollars yearly to look and feel good and radiate beauty. Cosmetic and skin care advertising fills magazine pages, TV time, store displays and mail boxes.

Sales of cosmetics and skin care products are a multi-billion dollar a year industry, but few people know about the effects of the products they use everyday. Few read and understand the ingredient labels on cosmetics.

Here's a simple test to check your knowledge about cosmetic ingredients and the function of your skin, created by Peggy Van Den Brouck, an independent skin care consultant and instructor. Answer true or false.

(1) The skin is the largest organ of the human body.

(2) The skin contains about half of the total blood supply of the body.

(3) The ideal pH range for the skin's surface is a slightly acidic 5.5-6.5.

(4) Every 26 to 28 days new skin cells ascend to the surface of our skin and reach the surface as dead cells.

(5) Mineral oil penetrates and protects your skin.

(6) Lanolin is a yellow, semi-solid, fatty secretion from sheep.

(7) Acetone is an extremely toxic liquid sometimes used in astringents.

(8) Products containing solvent alcohol (propyl, isopropyl or SD alcohol) are very drying

(9) Cosmetics may contain Urea, found in urine and other body fluids.

(10) Amyl acetate, as in nail polish, acts as a central nervous system depressant and skin irritant.

Rate yourself as very knowledgeable if you answered true to all of the questions except number five.

Important functions of the skin are protection, temperature regulation, sensation and secretion. The skin breathes, taking in oxygen and releasing carbon dioxide. When the skin perspires and releases water containing salt and chemicals, it aids the liver and kidneys in detoxifying the body.

"The acid mantle, slightly acidic surface of the skin, aids in protecting the body from bacteria and helps prevent moisture loss," Van Den Brouck said. "If destroyed by an alkaline substance, the acid mantle takes three or four hours to restore."

You may be familiar with the term pH, frequently referred to in cosmetic advertising. pH is a measure of acidity or alkalinity. It ranges from zero (extremely acidic as in lemon juice) to seven (neutral as in water) to 14 (extremely alkaline as in lye). The ideal pH range for skin is 5.5 to 6.5. The pH in soap is around 10 (alkaline).

One common ingredient in cosmetics and skin care products is mineral oil which comes from petroleum, Mineral oil functions as a stabilizing ingredient but can be drying to the skin. It forms a film on the skin and blocks the pores. This can contribute to blemishes and interfere with normal skin respiration.

"When applied on the surface of the skin exposed to ultraviolet rays, it can cause sunburn," she added.

According to Van Den Brouck, there are some healthier ingredients for hair and skin. Some of the more common ones are jojoba oil (smooths, softens and moisturizes), aloe vera gel (moisturizes), tocopherol (vitamin E, antioxidant), cucumber extract (astringent), comfrey extract (soothes and protects), and ginseng extract (conditioner, rejuvenator).

A mention of the ingredient in a product does not always mean it is included at a truly beneficial level," said Van Den Brouck. "Your internal body needs good nutrition and so does your skin."

What can you do to protect yourself? There are several steps you can take.

"Ask them to show you the product's ingredients and explain their functions and benefits," Van Den Brouck said. " Take home a sample of the product and try it before you use it."

She also recommends checking local book stores or libraries for books written specifically about cosmetic ingredients. Aubrey Hampton and Rachael are two such authors, according to Van Den Bouten.

Our Mother's Day Gift To You
Friday & Saturday - May 10th & May 11th
20% OFF ENTIRE STOCK*
Treat Yourself & Mom Too!
Bed 'n Stead
470 Forest Ave. • Downtown Plymouth • 455-7380
Mon thru Wed & Sat 10-6 Thur & Fri 10-9 Sun 12-5
We will be closed Mother's Day
*Excludes special orders, layaways, previous sales & consignments or where manufacturer prohibits

Take MOM to Breakfast this Mother's Day!
McDonald's
On Mother's Day, Mom will enjoy a FREE Big Breakfast® when you purchase a Breakfast Extra Value Meal!®
Offer valid on Mother's Day, May 12th, during breakfast hours. Not valid in conjunction with any other offer.
Mom deserves a break today!
Valid at:
44900 Ford Rd., Canton
40241 Michigan Ave., Canton
45510 Michigan Ave., Canton

NOTICE

The Annual Report of the SOL & DORIS R. SWISS FOUNDATION for the year ended December 31, 1995, is available for inspection at Sutherland and Yoe, P.C., 1095 S. Main St., Plymouth, MI 48170, during regular business hours, by any citizen who requests it, within 180 days after date of this notice.

SANDRA McCLENNEN, Principal Manager
May 6, 1996

Publish: May 9, 1996

MOONLIGHT MADNESS
10-70% OFF
Outdoor Equipment
Eureka! Tent The StormShield · patagonia · Marmot · Vasque · THERM-A-REST · BLACK DIAMOND · Coleman · MERRELL HIKING BOOTS · YAKIMA · DANA DESIGN · Teva · GREGORY · SIERRA DESIGNS · THE NORTH FACE
Sleeping Bags • Tents • Climbing Equipment
Hiking Boots • Packs • Raingear
Sleeping Pads • Shorts • Stoves • Coolers
& other selected merchandise
SALE BEGINS TODAY
Open until 9 p.m. tonight
Open Friday, May 10 until 10:30 p.m.
BIVOUAC
Quality Outdoor Clothing & Equipment
336 S. STATE ST., ANN ARBOR • (313) 761-6207

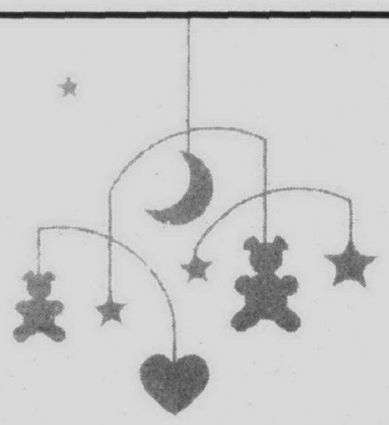



Christopher B., 1/2/96

Another Satisfied Customer.

At St. Joseph Mercy Hospital, we work hard to earn the trust and satisfaction of even the tiniest of our patients (not to mention their moms and dads). Maybe that's why our doctors have delivered so many babies at St. Joe's—more than any other place in Washtenaw County. And why, having practiced in the community for years, many of our doctors get to see them come back to visit their newborn brother or sister.

If you're pregnant or planning a new addition, see why St. Joe's in Ann Arbor sends home so many satisfied families. And now, we have a few more reasons to satisfy you: St. Joe's now accepts SelectCare HMO and PPO (plus Care Choices HMO and lots of other insurances). We also now have a certified nurse midwife on staff.

The Baby Dept. at St. Joe's

For a free tour, information kit, preconception booklet or referral, call: (800) 231-2211

MISSION HEALTH
PROVIDENCE HOSPITAL, SOUTHFIELD • ST. JOSEPH MERCY HOSPITAL, ANN ARBOR
MCPHERSON HOSPITAL, HOWELL • SALINE COMMUNITY HOSPITAL, SALINE

ROCK SHOPPE
LANDSCAPE SUPPLIES
PLYMOUTH, MI
GARDEN WALL™ By KEYSTONE RETAINING WALL SYSTEMS
❒ Retaining Walls ❒ Patio Edging
❒ Terrace Walls ❒ Lawn Edging
❒ Flower Bed Borders ❒ Sidewalk and Driveway Edging
❒ Garden Borders ❒ Tree Rings
GARDEN WALLS Grey $1.79 Brown $1.99 Offer Expires 5-31-96
NEW ITEM
PINE STRAW MULCH For That Southern Look!
Over 5 acres of Outdoor Material & Landscape Material!
N. Territorial Rd.-W. of Gotfredson •Plymouth
(313) 747-6204 (313) 455-5560
(810) 855-8162
Spring Hours: M-TU-W-SAT 7:30-5:30
TH & FRI 7:30-7:30; SUN 11-5
We Deliver
Help Available for the Do-It-Yourselfer or the Professional!

THE Observer NEWSPAPERS

Arts & ENTERTAINMENT

WHAT TO DO, WHERE TO GO

KEELY WYGONIK, EDITOR • 313-953-2105

THURSDAY, MAY 9, 1996 • PAGE 1 SECTION B

THE WEEKEND

FRIDAY



Kelly Borcherts and Elaine Economou present original dance works in "Hoedown, an evening of modern dance" at The Grange (Plymouth YMCA). Call (313) 459-1477.

SATURDAY



The Players Guild of Dearborn presents the musical "Dames at Sea." Call (313) 561-TKTS.

SUNDAY



The Chenille Sisters will present a Mother's Day concert at the Southfield Pavilion, call (810) 424-9041 to reserve tickets, or (810) 424-9022 for information.



Cellist Yo-Yo Ma joins the Detroit Symphony at Orchestra Hall 8 p.m. Thursday, May 9 and Friday, May 10. Call (313) 833-3700 or (810) 645-6666.

Just For Laughs comedy club

Where: 65 E. Huron, downtown Pontiac in the Sanctum nightclub building.

Tickets: $5 for Wednesdays and Thursday shows; $10 for Friday and Saturday shows. For more information, call (810) 334-6412.

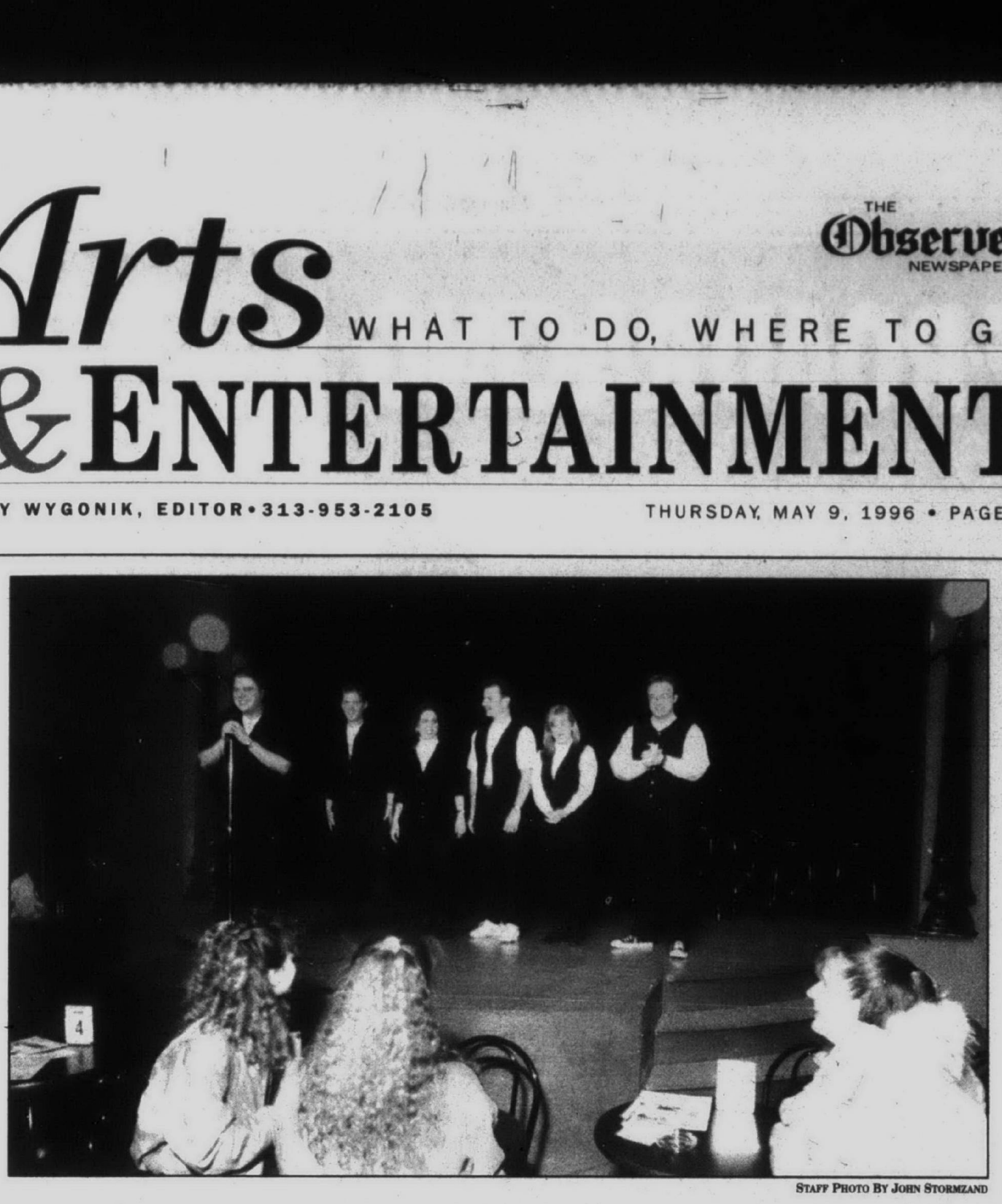

STAFF PHOTO BY JOHN STORMZAND

Two-for-one club: *Just For Laughs comedy club, shown here during a performance by Totally Unrehearsed Theatre, and the adjoining Sanctum nightclub offer one-stop location for entertainment.*

Comedians yuck it up 'Just for Laughs'

BY CHRISTINA FUOCO
STAFF WRITER

Nathan Vestal sees his Sanctum Entertainment Complex in downtown Pontiac as a one-stop location for fun.

High-energy dance music throbs against the stained-glass windows on the main floor of the former First Congregational Church, now known as the Sanctum nightclub. In a back room, fashionable twentysomethings get down in the groove room, which features music from the 1970s and 1980s.

Downstairs, in the former gymnasium, comedians yuck it up with patrons at the boldly decorated Just For Laughs comedy club.

The one-two punch of Vestal's building is the advantage that Just for Laughs has over other local comedy clubs, the Rochester resident said.

"One of the original concepts was to cross-pollinate it (the two clubs). So many (comedy) clubs have a terrible habit of putting you out on the streets after a show. We get to send them upstairs to the Sanctum for free and dance and sight see," said the former manager of Pike Street restaurant who also owns Diamonds and Spurs country bar/concert hall in Pontiac.

When Vestal opened Just For Laughs six months ago it was his mission to get the club recognized as a first-class theater. He got himself listed in comedy club guides, once hired a professional company to book shows, and called every single comedian he could think of in a two-week period.

As a result, the club has hosted comedians like A.J. Jamal of "In Living Colour" and "Comic Justice," Mike Saccone of VH-1's "Stand Up Spotlight" and A&E's "Evening at the Improv," and Billy Garan of "Caroline's Comedy House" and "Comedy Central."

"I've had great performers. What I've tried to do is get a good blend of different talent."

Within the first few months of opening, Vestal wasn't completely satisfied so he tweaked a few things to bring Just For Laughs closer to perfection.

Most noticeably, he replaced the original in-house comedy troupe, Mr. Paulie's Fruit and Vegetable Company, with the Oakland County-based Totally Unrehearsed Theater.

"We've done things different since the first show, with the introduction of Totally Unrehearsed Theatre. It adds a totally different dimension to the club. The act is totally different every week," Vestal said.

The 3 1/2-year-old group – which Karen Bell-Brege and Darrin Brege of Novi , Kirk Rosey of Troy, Kirk Hanley of Farmington, Dan Snyder of Garden City, and John Fountain of Ann Arbor – hosts the open mic night on Wednesdays. It allows five comedians, including two to three rookies, the chance to come in and practice material before an audience.

"Ultimately I'd like my open mic night to be the strongest night of the week. It's a real healthy climate for (amateurs). It's not so easy to get on stage," Vestal said.

The improv troupe's repertoire includes a take-off on "Jeopardy" where the audience shouts out answers and the group members have to come up with the questions.

"Party Quirks" is another of the group's popular games. Audience members yell quirks to the host of an imaginary party. Each member of the group has to act out that particular quirk. It's up to the host to guess which one each member is doing.

"That's why people keep coming back. Our show is 90 percent sketch comedy and 10 percent improv," Bell-Brege said.

Totally Unrehearsed Theater, which got its start and still performs on Tuesdays at Mark Ridley's Comedy Castle in Royal Oak, is enjoying its time at Just for Laughs.

"We love Nathan's club but it's hard because Pontiac is not established (as an entertainment center yet). It's a big secret. It has great art galleries and coffee shops," said Karen Bell-Brege, who founded the troupe with Gilda Hauser.

Vestal explained that Pontiac's reputation may be keeping people from exploring the city.

"People don't realize how safe Pontiac is. There's very little vandalism. People barely get confronted anymore. The City of Pontiac has done backflips to make sure everybody feels safe."

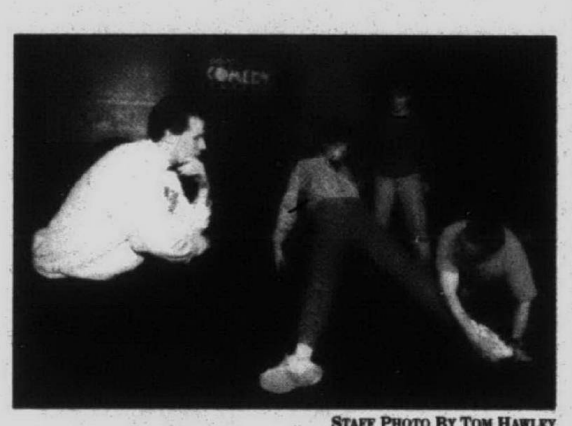

STAFF PHOTO BY TOM HAWLEY

Improv class: *Comedy improvisation students Ken Ebaugh of Troy (left), Randy Hippler of Warren, Megan Saillant of Dearborn and Sal Rubino of St. Clair Shores play out a scene during a Saturday class at Mark Ridley's Comedy Castle.*

Improv troupe 'Totally Unrehearsed'

BY MATT JACHMAN
STAFF WRITER

On Saturdays, people from all over the Detroit area gather in downtown Royal Oak for what they call a stress-reliever, a cheap form of therapy.

They shout, laugh and run, play tag and roll around onstage, pretend like they're appliances, psychics or infants, and otherwise make fools of themselves.

Some hope to hit the big time.

"I love it. It's a great rush," said Greg Buchzeiger of his Saturday improvisation classes at Mark Ridley's Comedy Castle. Buchzeiger, of Farmington Hills, wants to continue in improv professionally.

Others are there for the fun.

"I'm not looking to make a career out of this, but who knows? Anything could happen," said Thomas Reinke of Westland.

Buchzeiger, Reinke and about a dozen others were in an intermediate improv class that recently met on a sunny S turday morning. Improv at the Comedy Castle s taught by Karen Bell-Brege and Gilda Hauser of Totally

See IMPROV, 2B

STUDENT EXHIBITION

What: A display of more than 2,500 works by students of the Center for Creative Studies College of Art and Design.

Where: 201 East Kirby, across the street from the Detroit Institute of Arts.

When: May 11-26. Hours are 10 a.m. to 4 p.m. Monday through Friday, and 11 a.m. to 4 p.m. Saturday and Sunday.

- *An opening reception 6-9 p.m. Friday, May 10 offers the opportunity to view and purchase work before the show opens to the public.*

Cost: Tickets are $25 in advance, $30 at the door. Patron tickets for a reception preceding the opening 5-6 p.m May 10, are $200. Proceeds after deferring costs of receptions go to scholarships and CCS' general operating expenses. Call (313) 872-9463 or 872-3118, ext. 282.

CCS show offers glimpse of future

BY LINDA ANN CHOMIN
SPECIAL WRITER

As a child Peter Boruta made boats just like all little boys. Today, the Rochester Hills' resident has his eye on a future in product design. The graduating senior's 1/5th scale model of a personal water craft is one of 2,500 works displayed in the 1996 Center for Creative Studies College of Art and Design Student Exhibition opening May 10.

If you're curious about what cars will look like 10 years from now, or the furniture and art in your home? Visit the CCS Student Exhibition to view the visions of tomorrow's artists and designers.

The show represents CCS' departments of fine arts, photography, crafts, graphic communication and industrial design. Along with paintings, decorative and functional objects, jewelry, furniture, graphics, advertising, and transportation and industrial design, highlights include proposals and models for this summer's Art on the Move Sculpture installation project, demonstrations of computer-aided design, conceptual apparel such as sculpted shoes and dresses made from paper, concept car designs and clay models, and futuristic boat and personal water craft designs. Many of the CCS seniors, who are required to show their work in the exhibit to graduate, are from the Observer & Eccentric area.

An opening reception 6-9 p.m. Friday gives the public an opportunity to not only see into the future but the first chance to buy works sure to rise in value over the years. More than 3,000 people attended last year's opening purchasing $56,000 worth of art.

"The student exhibition is a great opportunity to see the work of some terrific artists before they become famous," said Dave Locke, CCS spokesman. "If people come down here to see what we offer, they will be pleasantly surprised. The show has something for everyone's artistic taste."

Boruta, 21 of Rochester Hills, is already designing new products for John Deere tractors and AT&T at his part time job at Henry Dryfuss Associates in Troy, "The fun part of school is knowing you get to do this for real once you graduate," said Boruta. "What we do will affect every day life. My dream is to design an actual piece that will be put into production and seeing it on the shelf one day."

Chang-Ho Kim has a similar dream. A senior in the industrial design department, he plans after graduation to return to his South Korean homeland to work in transportation design. He'll have his choice of six different car companies. The Birmingham resident's clay models and drawings of 21st century vehicles take-off on the style of today's Nissan sports car.

See CCS, 2B

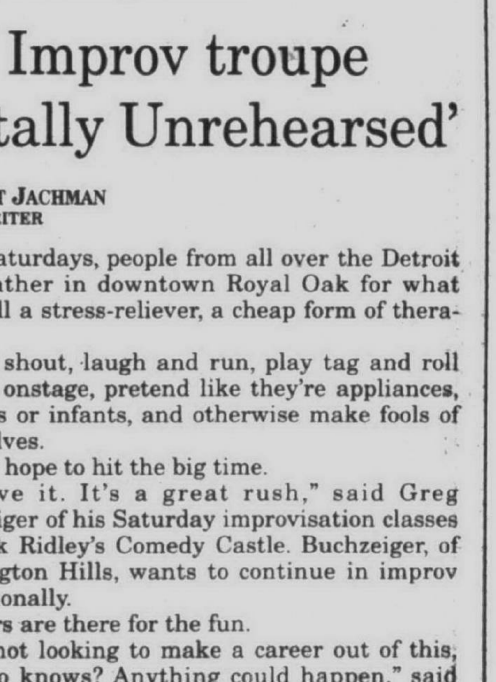

PHOTO BY MIKE KUCZERA

Mixing Mediums: *Acrylic paints, watercolor, gouache, colored pencil, and oil wash went into this portrait of a Star Trek character by Michael Tripodi of Livonia.*

OFF-ROAD RACING

THE CHRYSLER JEEP DETROIT APBA GOLD CUP



MAY 30 – JUNE 2

TICKETS ARE ON SALE NOW!

NEW AREA – WATERWORKS PARK ANNEX

2-DAY RESERVED, THEATER STYLE, PADDED SEATS WITH ARMRESTS. HIGHEST VIEW ON THE COURSE!

$40 – ROWS 1-10 $60 – ROWS 11-32

CALL: 1-800-359-7760

Save Energy. Sit In Front Of The TV.



"Our House," a home energy-efficiency show brought to you by Detroit Edison, has some timely suggestions that can help you lower your energy bills. Starting March 17th, watch "Our House," Sundays at 7:00 a.m. on WDIV Channel 4.

Co-hosts Tom Tynan and Paula Engel offer many energy-saving projects for the home and tips to help preserve the environment. You'll see all new shows on energy efficient windows, kitchens and interior designs, as well as building an energy efficient home and conducting your own energy audit. Plus a special show about the Greening of the White House.

"Our House" is the only show that gives you the energy saving know-how. And it's Detroit Edison's way of helping you save energy at your house and money on your energy bills.

Our House

"Our House," Sundays, 7:00 a.m., WDIV, through June 9th

We're The Inside Guy®. Observer & Eccentric. Detroit Edison. A good part of your life. WNIC 100.3 FM Detroit's Nicest Rock

FINE ARTS

Awards reception tonight

Artbeat features various happenings in the suburban arts world. Send news leads to Linda Chomin in care of Keely Wygonik, Arts & Entertainment Editor, Observer & Eccentric Newspapers, Inc., 36251 Schoolcraft, Livonia, MI 48150, or fax them to (313) 591-7279.

OPENING NIGHT

A reception and awards ceremony for the Visual Arts Association of Livonia Spring Exhibit will take place 7-8:30 tonight in the lobby of Livonia City Hall, 33000 Civic Center Drive. Sponsored by the Livonia Arts Commission, Livonia Cultural League and City of Livonia, the multi-media show continues through May 31. It was judged by David Messing, artist and owner of the Art Store and More in Livonia. Hours are 8:30 a.m. to 5 p.m. Monday through Friday.

SPRING ART EXHIBIT AND SALE

The Garden City Fine Arts Association Fine Art Exhibit and Spring Sale continues 10 a.m. to 9 p.m. Thursday, May 9 and 10 a.m. to 4 p.m. Saturday, May 11 at the Garden City Public Library, 2012 Middlebelt, Garden City.

BASKETRY SHOWN

The Livonia Arts Commission presents an exhibit of hand woven baskets by Peggy Lewis through May 30 in the Civic Center Library second floor showcases, 32777 Five Mile, east of Farmington Road.

Lewis, a Livonia resident, weaves the baskets with commercially prepared reed, white oak and ash as well as natural materials like seagrass, palm, yarns, leather, grapevine, and waxed linen threads.

Hours are 9 a.m. to 9 p.m. Monday through Thursday, until 5 p.m. Friday-Saturday, and 1-5 p.m. Sunday.

ART BEAT

CCS *from page 1B*

Although Michael Tripodi will receive a bachelor of fine arts in graphic design from CCS, an internship working in the graphic art department at the Detroit Institute of Arts has led him down different paths than Smith.

"Every single day handling Picasso, Max Ernst and Dali, it's inspiration," said Tripodi of Livonia. "I've learned by looking at the care and preservation of these works how they're preserved."

Tripodi's career could take several different directions after graduating from CCS.

A guitarist with Glissen, a space rock band, Tripodi loves music as much as art. "In music you have to compose a song. With art, it's a piece of work," Tripodi said.

Founded in 1906, as the Society of Arts and Crafts, CCS offers bachelor degree programs in 17 visual art majors and non-degree programs in music, dance, art and design. Other Observer area graduating seniors in the exhibit include: Greg Darby, Christopher Trevas and Craig Breil of Canton; Godofredo Gannad, Plymouth; and Shannon Paxson, Westland.

Improv *from page 1B*

Unrehearsed Theatreok, the seven-player house improv troupe.

Improv means finding moments of humor and connection — with the ensemble and with the audience — as players take characters into uncharted territory. There are standard improv games and routines, often fueled by suggestions from the audience, but every scene can be different.

It's hard work. The off-the-cuff sketches are not played strictly for laughs, but laughs are generated when actors use their wits to leap over pitfalls and dodge gaffes as their scenes progress.

Unlike stand-up, usually a solo venture, comedy improv is a group effort. Bell-Brege and Hauser stress cooperation, supporting others and being affirmative rather than denying.

The criticism "denial," used by both teachers and other students, is often heard when those rules are broken in class.

"You don't have to have conflict. If you're constantly arguing it stops things," said Bell-Brege, of Novi.

Upstaging fellow actors is not allowed.

"If somebody was good up there then the troupe was bad," said Kirk Hanley of Farmington Hills, a Totally Unrehearsed player who stopped in at the end of a beginning-level class.

Students in the intermediate class said they find improv's play-acting and fun, supportive environment a good antidote to everyday pressures.

"It brings out the kid in you sometimes," said Sal Rubino of St. Clair Shores.

The class talked about how to handle lewd suggestions from the audience. Play off it, they were told, instead of to it.

"It's real easy to get a laugh" with smut, Bell-Brege said. "And once you start that, that's all they want."

Toward the end of the intermediate class, Dan Snyder, another Totally Unrehearsed trouper, dropped in. He was asked what happens if he is completely stumped on stage.

"It's not about going up there with something in mind, said Snyder, of Garden City. "If you go up there with something in mind it usually doesn't work."

What works, he said, is being true to your scene's character.

"Once you're into your character, things will come to you," he said.

For more information about Totally Unrehearsed Theatre or the improv classes at the Comedy Castle, call (810) 988-0053. A beginning class begins May 18.



Discover How Quickly Burnout Can Fade Away.

It's easy with Hilton's BounceBack Weekend®. Come as early as Thursday and rekindle your spirit with someone you love. At Novi Hilton, Southfield Hilton Garden Inn, and Northfield Hilton, enjoy a freshly prepared Continental breakfast free each day, or trade up to a full breakfast. At Hilton Suites, enjoy a free full breakfast and complimentary evening beverage receptions. For BounceBack reservations, call your professional travel agent, 1-800-HILTONS, or a Hilton in the Detroit area.

Hilton GREATER DETROIT

Auburn Hills Hilton Suites 2300 Featherstone Road 810-334-2222 **$94**,
Detroit Metro Airport Hilton Suites 8600 Wickham Road 313-728-9200 **$84***, Northfield Hilton 5500 Crooks Road 810-879-2100 **$79**
Novi Hilton I-275 at 8 Mile Road 810-349-4000 **$75**, Southfield Hilton Garden Inn 26000 American Drive 810-357-1100 **$69**.

Beverage reception included in suite price. Subject to state and local laws. Kids stay free in parents' or grandparents' room. Offer valid weekends only 1/1/96 through 4/30/96. Thursday check-in requires a Saturday stay. *Offer valid every day of the week 1/1/96 through 8/31/96 at the Auburn Hills and Detroit Metro Airport Hiltons and Monday-Thursday check-in requires a Saturday stay; earlier check-out is subject to payment of lowest available non-BounceBack rate. Limited availability; advance reservations required. Rates do not include tax or gratuities and do not apply to meetings, conventions, groups, or other promotional offers and are subject to change without notice. Other restrictions apply. The Hilton logo and logotype are registered trademarks of Hilton Hotels Corporation. ©1996 Hilton Hotels.

FINE ARTS

Plymouth Arts Council launches 'Art in the Air'



LINDA ANN CHOMIN

What better way to celebrate the arrival of spring than with a kite painting contest. The Plymouth Community Arts Council will hold its first "Art in the Air" Kite Festival 9 a.m. to 5 p.m. Saturday, May 11, at McClumpha Park in Plymouth Township.

Kids from ages 5 to 95 are invited to join in the fun by designing and painting a kite. Kits cost $15 each and include a nylon kite with tail, five acrylic paints, brush and 300 ft. of string. Proceeds go toward Phase Two of renovations to the new arts council home, the Joanne Winkleman Hulce Center for the Arts. Kits are available in Plymouth at the PCAC Office, 774 N. Sheldon; Penniman Showcase, 827 Penniman, and Francis Jewlery Gallery, 470 Forest. For more information call the PCAC, (313) 416-4ART.

The new fund-raiser was the brainchild of PCAC board member Frank Kuszak and his partner Clifford Holdampf of Frances Jewelry Gallery, a custom jewelry design studio and fine arts gallery. Currently, the PCAC hosts the Artists and Craftsmen Show in Fall and a dinner theater in late Winter as fund raisers.

"This is just a prelude to an event we're hoping turns into an annual Spring festival with a Flower Day that includes a Kite-in. I think people are anxious to get outside after a long Michigan winter and this is a fun family event," said Kuszak. "While there are kite flying events around, this is more than just a kite event. It's a painting event."

Prizes are being donated by local merchants. Kuszak says, the arts council is still in need of donations because no one will go home a loser.

"There's not going to be a winner or a loser because everyone is going to get something."

Kites & Fun Things of Plymouth will demonstrate the fine art of kite flying from 1-3 p.m. in McClumpha Park. Holdampf plans to help his three children paint and fly their kites. Since the paint takes approximately 1 1/2 hours to dry, kids should bring their kites already decorated.

"I wanted a kite festival because I love kites and own several fancy ones," said Holdampf. "I guess, I'm just a big kid at heart."

The conclusion of Phase One of renovations in March marks a new beginning for the 27-year-old arts organization struggling for several years to find a building capable of housing educational and performing arts programs. Already, the arts council is planning arts events for the future. A monthly music series begins Saturday, June 15 with two concerts by the jazz duo of Heidi Hepler and Michele Ramo.

"We're trying to utilize the new building. In addition to the music, eventually we're going to be doing a comedy night," Kuszak said.

Linda Ann Chomin of Canton Township is a freelance writer specializing in the visual arts. Her Artistic Expressions column appears weekly in the Arts & Entertainment section of The Observer Newspapers.

Join PTG for a stroll 'Barefoot in the Park'

Plymouth Theatre Guild's "Barefoot in the Park," runs weekends through Sunday, May 11, The Water Tower Theatre, 41001 W. Seven Mile Road, Northville. Tickets $7, $8, (810) 349-7110.

BY TAMI TABACCHI
SPECIAL WRITER

Lovers of Neil Simon never seem to get enough of his brilliant plays, yet "Barefoot in the Park," may be one of his largest crowd-pleasers. The Plymouth Theatre Guild is performing the cult-classic, and they have created a wonderful rendition which is sure to please audiences.

While director, Alvin LaCroix, boasts a "traditional interpretation with all the original dialog and set layout," there is a distinctly 90s update to this classic. The actors appear and sound modern, yet the sets and dialog are left in their original format, adding LaCroix's own unique style to Neil Simon's art.

"Barefoot in the Park" chronicles the five days after the honeymoon of newlyweds Paul and Corie Bratter. As they move into their fifth floor apartment (not counting the front stoop) we quickly learn that Corie and Paul do not appear to be the most compatible of couples. Corie, played by Julie Newcombe, is a vivacious, young woman in search of all that is new and exciting. Paul, on the other hand, is an easily-irritated lawyer who is consumed with his new career and his hopes for a stable home-life.

Corie quickly shows Paul that life with her will be anything, but dull. She befriends the eccentric and somewhat odd neighbor, Victor Velasco, and schemes to set him up with her lonely mother, Ethel Banks. What happens next is proof of the age-old saying, "opposites attract." While Victor and Ethel begin to notice each other's charms, Paul and Corie begin to see their personality conflicts and doubt their future together.

Harrison High School junior, Julie Newcombe, does a splendid job in her first lead role as Corie. Stuffed-shirt lawyer, Paul Bratter, is played by the talented Peter Hathaway. Nancy Schuster is hysterical as Ethel Banks. Victor, her love interest with the convincing accent and indisputable charm, is played by Jerry Salas.

Bob Weibel, who writes theater reviews for the Observer & Eccentric, affirms his talents as a seasoned actor, in his role as the telephone man. And lastly, the audience cannot forget William McCully who plays the delivery man. Though he has no lines other than five minutes of gasping for breath, his few, but funny moments are a riot.

Mama Mia
Banquet Facilities Available
LIVONIA 27770 Plymouth 1½ Blks. W. of Inkster Rd. 427-1000
REDFORD 19385 Beech Daly Just E. of Grand River 537-0740
ALLEN PARK 15606 Southfield at Allen Road 383-6900
DINNER FOR 2 ONLY $12.99
CHOICE OF VEAL PARMESAN, CHICKEN SCALLOPINI, BROILED SCROD, LASAGNA (vegetarian available)
ABOVE INCLUDES: Soup or tossed salad, potato or pasta, fresh garlic sticks, bread & butter
With coupon Expires 5-30-96 Holidays Excluded O&E

Corsi's Italian Restaurant & Banquet Facilities
Mom's Day Buffet
Seatings: 1:00 • 3:00 • 5:00
Featuring:
• 3 Pasta Entrees* • 3 Meat Entrees* • Sweet Table
* Create Your Own Salad *2 Homemade Soups * Pizza w/3 toppings
Homemake Bread & Rolls & Much, Much, Much More.
Seniors $9.25 Adult $9.95 Children Under 10 yrs. $4.75
Mother's Day Only • Reservations Suggested
$5.00 OFF Any Two Full Dinners
Not Valid On Mother's Day, Specials, Pizza, or Any Buffets. Dine-in Only • Expires 5-31-96
Banquets From 50 to 400 People • Memorial Luncheons from $5.95 per person
Open 7 Days We Cater To Home & Office Parties (313) 531-4960

Mr. Z's STEAK HOUSE
27331 Five Mile Rd. (Corner of Inkster)
537-5600
Mother's Day SPECIALS
$6.95
OPEN MOTHER'S DAY 1 p.m. - 8 p.m.
Limited menu also available
• Honey Baked Ham with Sweet Potatoes
• Roast Turkey with all the Trimmings
• Baked Mostaccioli with Meat Sauce
Children's Menu Available $3.95

MITCH HOUSEY'S
BAKED HAM $6.95
PRIME RIB AU JUS $11.95
ORANGE ROUGHY LEMON PEPPER $8.95
All Dinners Include: Salad, Vegetable, Baked Potato and Hot Bread
Other Dinners Available from $6.95
All Check Totaled With 6% Sales Tax and 15% Gratuity
A MOTHER'S DAY TREAT
Reservations 1:00 P.M. 3:00 P.M. 5:30 P.M. 7:30 P.M.
MAY 12 OPEN 1 P.M.-2 A.M.
28500 SCHOOLCRAFT (Opposite Ladbrooke DRC) 425-5520
HOURS: Open 7 Days Daily Mon.-Sat. at 11:00 a.m.

The Official Woodward DREAM CRUISE '96
BERKLEY • BIRMINGHAM • FERNDALE HUNTINGTON WOODS • PLEASANT RIDGE • ROYAL OAK COUNTY of OAKLAND
Become an Official Member of the Woodward Dream Cruise℠!
Your $25.00 annual membership includes:
• Membership Card
• 1996 official Dream Cruise℠ T-shirt
• Annual newsletter & schedule of all 1996 official Woodward Dream Cruise℠ activities!
Send $25.00 along with the completed form below to: Woodward Dream Cruise, Inc., P.O. Box 7066, Huntington Woods, MI 48070
APPLY EARLY! The first 500 applicants will receive a commemorative 1996 Woodward Dream Cruise℠ pin! Deadline to apply is July 1, 1996. Allow 4-6 weeks for delivery.
1996 Woodward Dream Cruise Member
Name _____
Street _____ Apt.# _____
City _____ State _____ Zip _____
Phone# _____ T-shirt size S M L XL XXL XXXL (circle one)

GUN AND KNIFE SHOW
SUPER DEALS ON AMMO!
MAY 10-11-12
FRI 10-9 • SAT 9-9 • SUN 9-6
GREAT SELECTION OF
•Handguns •Rifles •Ammo •Safes •Shotguns •Knives
•Military Surplus •Hunting Supplies •Plus Much More!
Friday Is Set-Up Day. Come Early For Your Best Deals!
Not All Dealers Participate On Fridays.
UPCOMING EVENT: SPORTS CARD SHOW (MAY 17-18-19)
FREE FRIDAY ADMISSION TO THE TRADE CENTER With This Coupon FRIDAY MAY 10TH ONLY OE
Gibraltar TRADE CENTER, INC.
I-75 & EUREKA RD. (EXIT 36) TAYLOR • 313-287-2000

buy one get one free!
Wednesday and Thursday performances only
So, what are you going to do with two tickets?
Make an appointment to see SHEAR MADNESS at the Gem Theatre
Box Office (313)963-9800
TICKETMASTER (810)645-6666
For group discounts (15 or more) call Nicole (313)962-2913

The Dearborn Community Arts Council proudly presents
THE 10TH ANNUAL ART ON THE AVENUE
May 11 10am-6pm; May 12 11am-5pm
OVER 120 ARTISTS
Monroe Street at Michigan Avenue
Approximately 1 mile West of Southfield
DEARBORN FEDERAL SAVINGS BANK SINCE 1936
Added Features: Children's Free Activity Area, Guided Tours of the Dearborn Historical Museum Commandant's Quarters, Annual Museum Flower Sale, Food & Beverages
Information: 943-3095

Laurel Manor
Banquet and Conference Center
for
• Special Occasions
• Weddings
• Graduation Parties
• Anniversaries
• Bar/Bat Mitzvah
• Last Minute Parties
can be scheduled in one of our 9 banquet rooms
Presenting Our New Pasta Pronto Bakery and Deli
We will cater your party at your home with:
• Party Trays
• Subs (By The Ft.)
• Cakes
• Fine Pastries
Open Daily 10-5:30 P.M.
With Carry-Out Luncheon & Dinner Specials
(313) 953-0700
39000 Schoolcraft/Livonia
(313) 462-0770
Fax (313) 462-2080

36071 Plymouth Rd. Livonia
KICKERS ALL AMERICAN GRILL
(313) 261-5500
• SUNDAY BRUNCH •
11 - 2 P.M.
• BANQUET ROOM •
Available Sunday thru Saturday
FOR YOUR SPECIAL PARTIES:
Bachelorette, Retirement, Office, Holiday or Bowling Banquets or Just Plain Hilarious Parties
(313) 261-0555
Mother's Day Brunch Buffet
ALL-YOU-CAN-EAT
Served 11-2
ADULTS $8.95
Children under 10 1/2 Price
No Reservations
1st Come, 1st Served
Kicker's OPEN 7 DAYS at 11:00 a.m.
LUNCHEON – DINNER – BRUNCH
Enjoy Our South Florida Atmosphere serving
STEAKS • CHICKEN • RIBS • PASTA • SEAFOOD • PIZZA • GRINDERS
JOEY'S
THURSDAY - SUNDAY
Now Appearing: Jim McLain & Kevin McPeek
Make reservations by calling
(313) 261-0555

STREET SCENE

Ragged band earns respect



CHRISTINA FUOCO

The Asian band Cornershop filled its requirements as a member of the Brit Brat Pack early in its career.

Upon release of its first singles, the group bragged about its lack of musical ability. Then, as reported in the British music press, the group burned a photo of Morrissey, former lead singer of The Smiths, in front of EMI Records offices in England.

The band's musical ability has improved since then and the release of Cornershop's Luaka Bop debut "Woman's Gotta Have It," which was on most critics' "Best of" lists last year, proves that.

"We're very happy about it (positive reviews)," said Tjinder Singh, the group's founder and vocalist/guitarist/dholki player. "We just try to get on with things. (It's nice to be) revered after such a long time. It's been a long struggle."

"Woman's Gotta Have It" opens with the crackling loudspeaker bark of "6 a.m. Jullandar Shere" and continues with shimmery instrumentals, velvety guitar, Punjabi lyrics and beat box drums through "7:20 a.m. Jullandar Shere."

Singh sees the band's fusion of eastern and western music as inevitable.

"My brother and I were brought up with Asian sounds. I couldn't raid my parents' Beatles catalog because they didn't have any. Punjabi folk music, religious music, these were the sounds I had known."

Cornershop opens for Stereolab on Sunday, May 12, at St. Andrew's Hall, 431 E. Congress, Detroit. For more information, call (313) 961-MELT.

• Dada is content with the underground following it has accrued since its 1992 single "Dizz Knee Land."

"We're not really a 'press darling' band," said vocalist/bassist Joie (pronounced Joey) Calio. "We're not an MTV band. We're not a Rolling Stone band. ... I think we're more of a 'roots across America kind of band.' We have a lot of fans."

"I don't know what's going to happen if we get in touch with the Rolling Stone, Spin, MTV phenomena. We're not really a 'Johnny-come-lately-green-hair (band).' We might not cater to what they want as their sound of the moment kind of thing. It might end up being a good thing for us in the long run."

The melodic, song-oriented California rock band is celebrating the release of its third album "El Subliminoso" (I.R.S.). Members of Dada – which also include vocalist/guitarist Michael Gurley and drummer Phil Leavitt – took a different approach to recording the new album. Instead of recording each instrument individually, the band performed each song live.

Calio realized that being locked in a studio can sometimes get monotonous, so "just for kicks" he introduced a fourth member of the band.

"I had this idea. I brought in some cigars to change the scenery just for kicks. I thought it would be a once a month thing. But everyone kind of dug it."

That lead to the name of the album.

"Someone was talking about cigars and there's a cigar with a name that's close to El Subliminoso. I thought that was a cool name for a cigar."

And apparently an album.

Dada plays Rick's, 611 Church St., in Ann Arbor on Monday, May 13. For more information, call (313) 996-2748.

• Seattle rock stars Mudhoney will soon return to the studio to work on a new album. But in the meantime, singer Mark Arm is moonlighting with Bloodloss, a band once described as "jazzy rock without the tropical fruit."

Bloodloss is touring in support of its album "Live My Way" (Reprise). With this band, Arm stepped back from singing and instead played guitar and organ and performed some background vocals.

Arm, calling from Albany, N.Y., said that fans have respected his work in Bloodloss.

"No one's been yelling for (the Mudhoney song) 'Touch Me, I'm Sick,' " said the man of few words.

Bloodloss performs a 19 nd older show at the Blind Pig, 206-208 S. First St., Ann Arbor, on Tuesday, May 14. For more information, call (313) 996-8555.

If you have any questions for Christina Fuoco, you can write to The Observer & Eccentric Newspapers, 36251 Schoolcraft, Livonia, MI 48150, or via e-mail at cfuoco@aol.com, or you can leave her a message at (313) 953-2047, Ext. 2130.



On the side: *Bloodloss, featuring Mudhoney's Mark Arm (far left), plays Ann Arbor's Blind Pig, May 14.*

Don't miss
Livonia Mall's
ARTS & CRAFTS SHOW
May 16-19, 1996
(Regular Mall Hours)

Featuring:
Paintings, Basketry, Wood Working, Metal Sculpture, Ceramics, Potpurri, Fabric Crafts and much more!

Livonia Mall
Seven Mile Road & Middlebelt
Livonia, MI

King's Court Castle Restaurant
& IMAGINATION THEATRE, ETC.
JOIN IN THE MERRIMENT OF A ROYAL BANQUET! NON-STOP TOMFOOLERY, FABULOUS FOODSTUFFS, DELIGHTFUL DANCE AND MELODIOUS MUSICIANSHIP COMBINE IN COURTLY CELEBRATION SPECIALLY PREPARED FOR THEIR MAJESTIES' FAVORITE GUEST... YOU!
Summon You to Revel in
Feast of Fantasy
FRIDAYS ONLY! AT KING'S COURT CASTLE RESTAURANT LOCATED AT OLDE WORLD CANTERBURY VILLAGE.
810•391•5780

Join Us At
The American Inn
ON MOTHER'S DAY
Choose from A Variety of Specials That are Sure To Please the Entire Family! from $7.95
Serving Breakfast 8 am-Noon • Open till 8:30 p.m.
Limited Childrens Menu Available
Reservations Requested • Walk-ins Welcome
15800 MIDDLEBELT • LIVONIA
(Bet. 5 & 6 Mile)
(313) 522-5600

GREAT GOLF OFFER!
HILLTOP GOLF COURSE
NOW OPERATED BY AMERICAN GOLF CORPORATION
$23 WEEKDAY per person* 18 HOLES OF GOLF W/CART
$25 WEEKEND per person* 18 HOLES OF GOLF W/CART
Valid M-F before noon Sat & Sun after 3:00pm
*Reservations required. Based on availability. No walk-ups honored.
HILLTOP GOLF COURSE
47000 Powell Road in Plymouth
Tee Times 313/453-9800
GREAT GOLF OFFER • GREAT GOLF OFFER • GREAT GOLF OFFER

Friday Night
Seafood Buffet
THE FOLLOWING PRICE IS FOR 5/10/96 ONLY
Buy One Seafood Buffet Dinner at $11.95
Get the 2nd Seafood Buffet Dinner at .... 1/2 Off
ALL YOU CAN EAT
The Botsford Inn
Farmington Hills
(810) 474-4800

KIDS FREE!*
*Buy 1 Ticket Get 1 FREE
Great Mother's Day Gift!
Disney's BEAUTY AND THE BEAST
BROADWAY'S SMASH HIT MUSICAL
The Masonic Temple Theatre
Tonight at 7:30 pm
Now on Stage in Detroit!
Hurry! Good seats still available. Call today!
Purchase tickets at The Masonic Temple Theatre Box Office and all Ticketmaster locations
TICKETMASTER 810-645-6666 ASK FOR CODE K
*Everyone must have a ticket. One free ticket per one newly purchased full price ticket. For performances Tuesday thru Friday and Sunday evenings; excludes first 19 rows of orchestra and first six rows of balcony. Not valid with any other offer or previously purchased tickets. No exchanges or refunds. Telephone orders are subject to normal service charges.
©Disney Visit Beauty at http://www.disneytheatrical.com
Tickets Start at $16

KICKERS ALL AMERICAN GRILL
Mother's Day Brunch
MAY 12 11-2 PM
Served "All-You-Can-Eat" Adults $8.95 Children ½ Off (Under 10)
No Reservations Taken - First Come, First Served
EGGS BENEDICT..... Two Poached Eggs With Canadian Bacon On A Toasted English Muffin, CoveredWith Hollandaise Sauce And Served With Home Fried Potatoes
EGGS FLORENTINE..... Two Poached Eggs And Creamed Spinach On A Toasted English Muffin, Topped With Hollandaise Sauce And Served With Home Fried Potatoes
FRENCH TOAST..... Our Thick Sliced Bread Dipped In Eggs, Cream And Cinnamon, Then Fried Until Golden Brown, Served With Maple Syrup
QUICHE LORRAINE..... A Classic Dish Of Smoked Ham, Bacon, Onions And Imported Swiss Cheese In An Egg Custard
BREAKFAST BURRITO..... A Large Burrito Filled With Grilled Chicken, Bacon, Fried Potatoes, Onions And Scrambled Eggs, Topped With Salsa, Sour Cream, Avocado & Cheese, Served With Rice
CREPE PRINCESS..... Chicken And Mushroom Filled Crepes with Veloute Sauce And Broccoli Garni
SMOKED HAM & EGG PIZZA..... Individual Pizza With Smoked Ham And Cheese With A Basted Egg In The Center
ROAST CORNED BEEF HASH..... With Poached Egg
CHILDREN'S BRUNCH..... Small Order of French Toast, Cup Of Fruit, One Scrambled Egg And Two Strips Of Bacon
SIDES
BACON, SAUSAGE, HOME FRIED POTATOES, ASSORTED FRESH FRUIT, ASSORTED SWEET ROLLS, DANISH and BREADS
36071 Plymouth Rd. • Livonia
(313) 261-5500
OPEN 7 DAYS AT 11:00 A.M.
Lunch - Dinner - Late Nite Supper - Sunday Brunch
Homemade Desserts - Cappuccino - Espresso

MOTHER'S DAY
SUN., MAY 12th
Featuring a Sumptious Selection of Dinner Entree's Treat MOM like a Queen on Sunday May 12th
Serving Dinner from 1:00- 7:00
Children's Menu Available
DePalma's
31735 Plymouth Rd. • Livonia
(3 Blocks West of Merriman)
261-2430 For Reservations

DON PEDRO'S
24366 Grand River
(3 blocks W. of Telegraph)
OPEN 7 DAYS 537-1450
LUNCH SPECIALS $3.29
Margaritas Sun. & Wed. $1.25
Flutterby The CLOWN Appearing SATURDAY 6:00 - 8:00 p.m.
MOTHER'S DAY
COME CELEBRATE WITH US
25% OFF MOTHER'S MEAL
— Plus —
Free Desserts for Mom!
Reservations & Walk-Ins Welcome
call 537-1450
Fax Your Orders 537-3014

Buddy's PIZZA
MOM DESERVES THE BEST
Treat Your MOM TO BUDDY'S
PARTIES WELCOME
FREE SPECIAL DESSERT FOR MOM & GROUP PHOTO ON MOTHER'S DAY
LIVONIA
33605 Plymouth Rd.
(West of Farmington Rd.)
(313) 261-3550
Other Buddy's Locations
FARMINGTON 31646 Northwestern Hwy. (Corner of Middlebelt) (810) 855-4600
WATERFORD 4370 Highland Rd. (M-59) (Corner of Pontiac Lake Rd.) (810) 683-3636
ROYAL OAK 4264 N. Woodward (Just North of 13 Mile) (810) 549-8000 (Carry-Out Only)
BLOOMFIELD COMMONS 3637 Maple (at Lahser) (810) 645-0300 (Carry-Out Only)
Bring this ad in for... $2 OFF Any Large Pizza or Large Antipasto or Large Greek Salad

Call
591-0900
from your touch-tone telephone and place your classified advertisment anytime of the day or night. That's right. You may call this number 24 hours a day—at your convenience— to sell that car, those household things or any other classified item. Be sure and ask for **Custom Connect**, our electronic service that allows you to receive recorded responses to your Observer & Eccentric Classified ad 24 hours a day. You may "screen" your messages and choose which you want to return. And best of all, this service is *free* with your paid classified ad!
Observer & Eccentric
ELECTRONIC INFORMATION SERVICES

Michigan's Largest Selection Of

Golf Shoes

Over 200 Different Models
$29.99 to $189.99

Get A New Pair Today

FootJoy CLOSEOUTS

DRYJOY GX Saddle Premium Shoe #sizes	$129.99
DRYJOY, #53609 Lightweight Waterproof Leather	$99.99
GREENJOY LADY Durable Athletic Lightweight	$39.99

Rockport GOLF
WALK THE COURSE

PRO WALKER White/Bone	$99.99
SADDLE White/Buckskin	$119.99
GOLF SPORT White/Black Saddle	$149.99

Dexter



Proudly Made In The USA

JASPER II White, Sand, Mocha	$59.99
SAGEMORE/STOW 1 Year Waterproof Warranty	$79.99
DRYSPORT Saddle or Wing-tip The Best.	$89.99

Lazy-Bones®

AUGUSTA "Original" Leather wingtip	$79.99
MISSIE Lightweight water resistant leather..	$69.99

NIKE AIR

Just Do It!

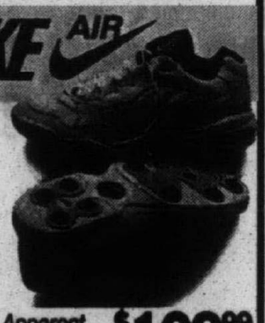

AIR MAX II Apparent Athletic Leather Waterproof	$109.99
AIR CLASSIC PRO Lady Beech, Classic Style	$79.99
AIR SANTIAM LADY Athletic Style, Waterproof Guarantee	$59.99

Lady Fairway

BROOKLAWN Waterproof, leather saddle	$89.99
ISLEWORTH Classic Leather. Removable Kitty..	$79.99

Etonic

Ground Control



DRY-TECH Men's & Ladies 2 Year Waterproof Guarantee	$109.99
DRY-TECH TOUR Premium Shoe	$139.99
STABILITE Classic Design Lightweight Men's & Ladies.	$69.99

Reebok



COMFORT CLASSIC White Athletic	$69.99
ATTACK WING-TIP White, White Olive	$119.99
WILLOWBEND LADY Leather, Waterproof Guarantee	$79.99

Bavarian Village SUPER GOLF SAVINGS

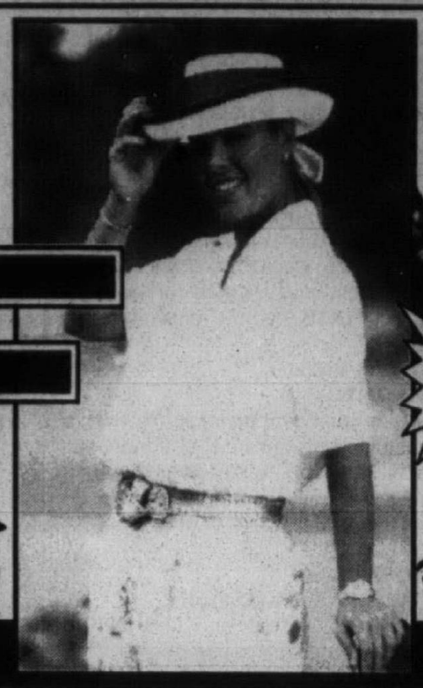

Just In Time For Mother's Day

Bavarian Village is ready for Spring, with more iron sets, more metalwoods, new titanium, Michigan's largest selection of golf shoes and tons of bags. Big selection, Professional Service and a whole lot of fun...That's Bavarian Village Ski & Golf.

Taylor Made® $849
BURNER BUBBLE IRONS
Mens' Graphite Irons... Available in SR 70, R80, S90, TS 100
3-PW Mens

Get Your Set Today!

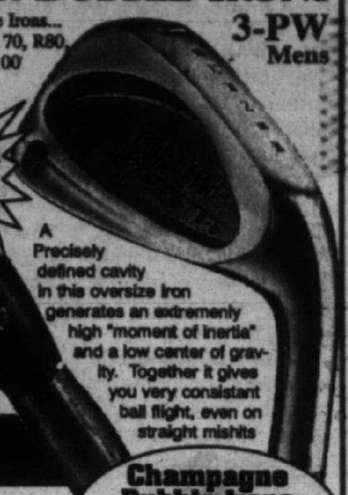

A Precisely defined cavity in this oversize iron generates an extremely high "moment of inertia" and a low center of gravity. Together it gives you very consistant ball flight, even on straight mishits

Plus New Rifle Steel

Champagne Bubble Irons
Designed Especially for Women
Reserve Your Set Today!

Golf Clothing & Sportswear





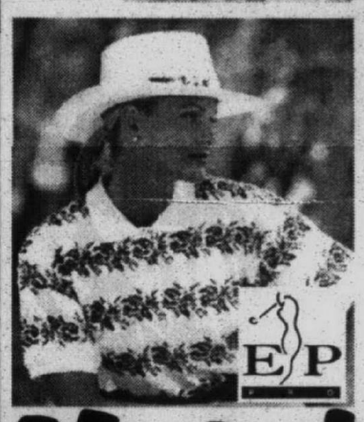

All Shirts, Shorts, Sweaters, Vests & Fleece For Men & Women

20 to 50% off



Bavarian Village Has Taken the Time to assemble a golf clothing collection you just won't find anywhere else. Look great both on and off the course in brand new styles from Aureus, Cross Creek, Greg Norman, Nike, Nicklaus, SDI, Sun Ice, Sun Mountain, and Titleist...and more!

Jean Bell Solid Shorts #600000	$29.99
Tail Sleeveless ladies Golf Shirt..	$26.99
Marcia Polo Shirt #9644	$34.99
Sun Ice Ladies "La Quinta" Rain Suit	$176.00

Marcia Floral Shorts #9642GS $42.99 REG. $54

Tail 18" XG Golf Shorts For Ladies Assorted Colors $34.99 REG. $44

Bogner "Wicky" Golf Shirts Assorted Colors $24.99 REG. $54

LIZGOLF Liz Claiborne Solid Pique Blouses Assorted Colors $27.99 REG. $36

Callaway



New & Improved BIG BERTHA
Closeout Prices On 1995 Irons

NICKLAUS BEAR IRONS



PKP Graphite $699 3-PW

Regular Tour Senior Lady Steel & Graphite KING cobra IRONS



Metalwoods

Midsize & Oversize • Steel & Graphite • For Men & Women

SAVE 20 to 56%

The Air Bear Is The Best Driver I've Ever Played - *Jack Nicklaus*



First Flight SD 701 Steel	$29.99 Each
SD 701 Graphite Metalwoods $49.99	
Top-Flite Thunder Heat Graphite Driver & Fairway Woods	$59.99 Each
First Flight SD 801 SD 801 Steel Metalwoods, Men's Only...	$39.99 Each
Nicklaus Bear Driveshaft Graphite Driver & Fairway Woods	$99.99 Each

Titanium

Bavarian Village Stocks all the Best Titanium Drivers-We've Got Whats Hot!
King Cobra • Nicklaus • Callaway
Cleveland • Top-Flite • Diawa
TaylorMade • Tommy Armour



Tommy Armour Titanium Tommy Gun Driver & Fairway Woods	$299.99 Each
Taylor Made Bubble Graphite Driver & Fairway Woods	$199.99 Each
Nicklaus N1 Originals Graphite Drivers & Fairway Woods, Asst Models	$59.99 Each
First Flight By Palmer SD 901 Graphite Drivers & Fairway Woods, Men's, Ladies, Senior	$69.99 Each
Kunnan EXT Graphite Driver & Fairway Woods	$169.99 Each
Taylor Made Bubble Titanium Graphite Driver With Titanium Head	$299.99 Each

FREE headcover with the purchase of any mid or oversize metalwood

Super Deals

AST ULTRA GOLF GLOVES Durable synthetic For Comfortable fit. Buy 3 For Only $21	$7.99
SPALDING MOJITOR Power 15 Ball Pack No Limit...No Coupons	$9.99
ARNOLD PALMER TOUR CLASSIC Lite Weight, wide Wheels, Strong don't Ever Carry Your Bag Again	$39.99
$185 TOUR EDITION JUNIOR SET 1 Wd • 4 Irons, Datrek Junior Bag Headcovers...Package Price	$89.99
ALIEN WEDGE... AS SEEN ON TV Back Spin Like The Pro's	$99.99
NIKE TOUR "SWOOSH" GLOVE Used On PGA & Nike Tours Premium Cabretta Leather Wht/Blk	$15.99
PRO IMAGE PUTTER Made In USA Face Balanced $45 Retail, 5 Choices, Composite	$29.99
Shag Bag, Practice, Practice, Practice	$19.99
Daytek Easy Glide Travel Cover	$99.99
Michigan Golfers Map & Guide Coupons	$16.99

TOP-FLITE 18 Ball Pack
• Hi-Trajectory
• Lo-Trajectory
• Ladies Trajectory
$15.99
BUY AS MANY AS YOU WANT
$3 golf ball coupon not valid with this offer

NIBLICK OUTBACK GOLF SHOE
Ultra Hide Upper, Rubber Outsole
$29.99

FREE Packages and Sets

Midsize & Oversize • Steel & Graphite For Men & Women

Save 41 to 62%

First Flight SD 901 Original Steel Shaft 3-PW	$199.99
Nicklaus N1 Midsize Crankshaft Steel 3-PW	$299.99
Arnold Palmer Arnie's Own 3 woods & 8 Irons, Clubline Zephyr Bag, Putter, Headcovers..	$294.99
AST Tour Edition Jr. Set 2 woods, 4 Irons, Bag, Headcovers	$117.99
Kunnan Acclaim 3 woods & 8 Irons, Clubline Zephyr Bag, Putter, Headcovers	$274.99
Tommy Armour 845's Command Graphite 3-PW	$499.99
ProSelect Dynatour Cobalt 3 woods & 8 Irons, Clubline Zephyr Bag, Putter, Headcovers..	$194.99

PROSELECT Dynatour Plus 3 woods & 8 Irons • Clubline Zephyr Bag • Putter • Headcovers $184.99

KUNNAN PERFORMER 3 woods & 8 Irons • Clubline Zephyr Bag • Putter • Headcovers $324.99

NICKLAUS Driveshaft Graphite Midsize Irons 3-PW $399.99

SPALDING Executive EZX 3 woods & 8 Irons • Clubline Independent Bag • Putter • Headcovers $294.99

KUNNAN GVS LADY GRAPHITE 3 woods & 8 Irons • Clubline Zephyr Bag • Pro Image Putter • Headcovers $394.99

Choose a New Golf Bag from Michigan's Largest Selection to go with your New Set or Package
Great Looking Bags priced from $29.99 to $549.99

Golf Bags

Nylon • Carry • Stand Logo
Staff Plaid • Leather Tapestry and more...

"Fringe Benefits" Discount Coupons on Golf with any $200 Golf Purchase. Ask Saleperson For Details

PALMER PHD

The Most Forgiving Clubs In Golf

FREE HOT SCOT

Graphite Driver With the purchase of a Set of Tommy Armour 855s IRONS

TOP-FLITE TOUR IRONS

Balance Bar • Diamond Cut Sole

VAS Plus

Now in Stock

Cleveland VAS

Vibration Absorbtion System

First Flight SD 901

3-PW $199.99 Original Steel Shaft

KUNNAN EXT IRONS

Maximizing Graphite & Metal... Concede Nothing

Lynx BLACK CAT

The 1st Stability Weighted Iron in Golf

Bavarian Village
INTERNATIONAL SKI & GOLF®

Prices Good Thru 5-12-96

BLOOMFIELD HILLS
2540 WOODWARD
(810) 338-0803

BIRMINGHAM
101 TOWNSEND
(810) 644-5950

NOVI
NOVI TOWN CENTER
(810) 347-3323

FARMINGTON HILLS
27847 ORCHARD LK. RD.
(810) 553-8585

DEARBORN HEIGHTS
26312 FORD ROAD
(313) 562-5560

Other Bavarian Village Ski & Golf Locations
Grosse Pointe • Mt. Clemens • East Lansing
Dearborn Heights • Flint • Ann Arbor • Grand Rapids
Traverse City • 1-800-442-2929

OPEN DAILY 10-9 • SATURDAY 10-6 • SUNDAY 12-5
VISA • MASTERCARD • DISCOVER • AMERICAN EXPRESS • DINERS

FREE TOUR GOLF GLOVE
With The Purchase Of Any Golf Shoe Sale Priced Over $40
A $15.99 Value

$3 OFF Any Dozen Box or 15 Pack of Golf Balls
Limit 3 With Coupon Not Including X-Out & $9.99 Specials. Valid thru 5/12/96

$20 OFF Any In-Stock Graphite Iron Set
Sale priced over $400. Not valid on prior purchases. Not valid on Tommy Armour. Valid Thru 5/12/96

$10 OFF Any Golf Bag
Good on In-stock bags sale priced over $69.99. Not valid on prior purchases. Valid Thru 5/12/96

$2 OFF Any Golf Glove
Not Valid With SDI Rebate Offer. Valid Thru 5/12/96.

$10 OFF Any In-Stock Steel Iron Set
Sale priced over $400. Not valid on prior purchases. Not valid on Tommy Armour. Valid Thru 5/12/96

FREE FREQUENT GOLFER BONUS CARD
Additional Savings On Golf Balls
An $18 Value

May 9 Gallery Listings

Information on galleries and art shows should be submitted two weeks in advance to: Mary Klemic, 805 East Maple, Birmingham, MI 48009 or by fax at (810) 644-1314. To ensure publication, the venues' addresses and phone numbers with area codes must be included.

• **BIRMINGHAM ART FAIR**
The 15th annual Birmingham Art Fair, featuring 180 artists from around the United States, taste treats from area restaurants and a children's booth of activities, will take place 10 a.m. to 6 p.m. Saturday, May 11, and 10 a.m. to 5 p.m. Sunday, May 12, at Shain Park at Bates and Merrill in Birmingham, south of Maple and east of Southfield Road.
(810) 644-0866

• **GALLERY BIRMINGHAM**
Paintings and monoprints by Petrus Yokanna exhibited through May 31, 390 E. Maple, Birmingham. Opening with the artist 7 p.m. Friday, May 10.
(810) 540-8505

•MESA ARTS
Ninth annual Christopher Jewelry Collection, 10 a.m. to 7 p.m. Friday, May 10, and 10 a.m. to 5 p.m. Saturday, May 11, 32800 Franklin Road, Franklin.
(810) 851-9949

• **NEEDLEWORK AND TEXTILE GUILD OF MICHIGAN**
Nationally prominent fiber artist David Walker will present a slide lecture, "Surviving Midlife as a Quilt Artist," 9:30 a.m. Tuesday, May 14, at First Methodist Church of Birmingham, 1589 W. Maple. The program is open to the public for $5.
(810) 689-4478 or (810) 644-4718

• **PARK WEST GALLERY**
Exhibit of abstract works by leading contemporary Chinese artist Jiang will continue to June 13 at 29469 Northwestern Highway, Southfield. Private reception for the artist Friday, May 10; he will greet the public 2-4 p.m. Saturday, May 11.
(810) 354-2343

•**ROCHESTER HILLS MUSEUM**
Artist and historian Dale Gensman will discuss his restoration work and display his lighthouse art 7:30 p.m. Wednesday, May 15, in the museum on Van Hoosen Road, one mile east of Rochester Road and off of Tienken. Ceramic lighthouses will be raffled. Admission is $5. Call the museum to register.
(810) 656-4663

•**START GALLERY**
An exhibit of recent paintings by Marcia Freedman of Bloomfield Hills continues to May 30 at 211 N. Woodward, Birmingham. Art collectors night 6-9 p.m. Wednesday, May 15, with artist talk 7 p.m.
(810) 644-2991

•**THE WETSMAN COLLECTION**
An exhibit of contemporary fiber featuring recent works by James Bassler, Sandra Brownlee, Norma Minkowitz and Bhakti Ziek will continue through June 26 at 132 N. Woodward, Birmingham. Also featured: the jewelry of Nicole Jacquard. Opening reception 6-8 p.m. Thursday, May 9.
(810) 645-6212

• **ALLEY CULTURE**
"Studio Ritual" by Matthew Hanna will continue to June 15 in the alley between Trumbull and Lincoln, the red building south of Willis, Detroit. Opening 6-10 p.m. Friday, May 10.
(800) 802-8571

• **THE ANDERSON GALLERY**
"The Figure in Fiber," featuring internationally known artist Betye Saar and her handkerchief series, will continue through June 1 at 7 N. Saginaw, Pontiac. Opening reception Friday, May 10.
(810) 335-4611

• **ART & CALLIGRAPHY STUDIO**
A trunk show of antiques, handcrafts and new merchandise from A Quiet Place in the Heart will take place 10 a.m. to 4 p.m. Friday-Saturday, May 10-11, at 8156 Cooley Lake Road, White Lake.
(810) 360-6429

• **DETROIT INSTITUTE OF ARTS**
The DIA celebrates Museum Month with a variety of programs at 5200 Woodward, including DIA Art Express Wednesday, May 15, Mother's Day Brunch Sunday, May 12, International Museum Day Saturday, May 18, Family Day at the DIA Sunday, May 19, Flower Day at Historic Eastern Market Sunday, May 19, A Brush with Art Thursday, May 23, Lifeblood of the Arts Friday, May 24, and Concert on the North Lawn Sunday, May 26. Call (313) 833-7971 for information on Museum Month. "Treasures of Venice" continues through May 12; related events include video "Vidal in Venice: Venetians First," exploring the early history and art of Venice, 2 p.m. Saturday, May 11, in Lecture Hall, and video "Vidal in Venice: With Time," exploring the later history and art of Venice, 2 p.m. Sunday, May 12, in Lecture Hall. Teacher workshop on puppetry Saturday, May 18. "Pictorialism into Modernism: The Clarence H. White School of Photography" continues through May 26. Related events include class Saturdays, May 11 and 18, featuring an in-depth look at the photos in the exhibit, call (313) 833-4249.
(313) 833-7900

• **DUKE GALLERY**
The gallery at 312 W. Fourth, Royal Oak, will be liquidating its entire inventory of original and reprint photographs by Edward Curtis at 40 percent off May 15 to June 15. "Edward Curtis and the North American Indian," a one-hour lecture and slide presentation by Ann Dandron-Duke, will take place 7 p.m. Tuesday, May 14.
(810) 547-5511

•**BROWN BAG LECTURE SERIES**
Noted sculptor Hugh Timlin will give a lecture, "Contemporary Michigan Sculptors," featuring the history of contemporary sculpting and viewing the work of various artists, noon to 1 p.m. Thursday, May 16, in the auditorium of the Oakland County Information Technology Building.
(810) 858-0415

• **GALLERY FUNCTION ART**
The second annual Artful Gardens Show, a group exhibit featuring outdoor furniture and garden accessories, will continue through June 2 at 21 N. Saginaw, Pontiac. Opening reception 7-10 p.m. Friday, May 10. Partial proceeds of selected works opening night will benefit Empty Bowls charity. Partial proceeds May 16-30 will benefit Pontiac Area Transitional Housing.
(810) 333-0333

• **DETROIT ARTISTS MARKET**
"Light SENSitive," an exhibit of progressive, contemporary photography and alternative media, will continue through June 14 at 300 River Place, Suite 1650, Detroit. Opening reception for the artists 5-8 p.m. Friday, May 10. Free brown bag lecture with the artists 12:15-1 p.m. Thursday, May 16.
(313) 393-1770

• **OAKLAND COUNTY GALLERIA**
"Fusion: Design-Dimension-Discipline," an exhibit of art work employing letterforms in unusual and exciting ways, will continue to June 21 in the Executive Offfice Building, 1200 N. Telegraph, Pontiac. Opening reception for the artists 7-9 p.m. Monday, May 13.
(810) 858-0415

• **REVOLUTION: A GALLERY PROJECT**
A photography exhibit by Debbie Fleming Caffery and a sculpture exhibit by Marek Cecula continue through June 8 at 23257 Woodward, Ferndale. Informal discussion with gallery staff about the featured works 6 p.m. Thursday, May 9.
(810) 541-3444

A guide to entertainm Metro Detr

8 Day We

Making contact: ***Please send items for Keely Wygonik, Observer & Eccentric N Schoolcraft, Livonia 48150, or by fa***

Information on limited engagements only should be submitted two weeks in advance to: Christina Fuoco, 36251 Schoolcraft, Livonia, MI 48150, or by fax at (313) 591-7279. To ensure publication, the venues' addresses and phone numbers with area codes must be included.

POPULAR MUSIC

• **THE ALLIGATORS**
9 p.m. Friday, May 10-Saturday, May 11, New Detroiter, 655 Beaubien, Detroit. Cover charge. 21 and older. (blues)
(313) 963-3355

• **FRANK ALLISON AND THE ODD SOX**
9:30 p.m. Saturday, May 11, Blind Pig, 206-208 S. First St., Ann Arbor. $5. 19 and older. (quirky alternapop)
(313) 996-8555

• **AMERICAN MARS**
10 p.m. Saturday, May 11, The Zone, 13900 Michigan Ave., Dearborn. All ages. (alternative rock)
(313) 945-7555

• **BENNY AND THE JETS**
8 p.m. Sunday, March 12, The Office Bar, 15414 Telegraph Road, north of Five Mile Road, Redford. (rock)
(313) 730-1627

• **BLACK FUZZ**
10:30 p.m. Thursday, May 9, Cross Street Station, 511 W. Cross St., Ypsilanti. $3. 18 and older. (psychedelic)
(313) 485-5050

• **BLACK MARKET**
9 p.m. Thursday, May 16, Memphis Smoke, 100 S. Main St., Royal Oak. Free. 21 and older. (reggae)
(810) 543-0917

• **BLOODLOSS**
Featuring Mark Arm of Mudhoney, with Demolition Dollrods, 9:30 p.m. Tuesday, May 14, Blind Pig, 206-208 S. First St., Ann Arbor. $6 in advance. 19 and older. (alternative rock)
(313) 996-8555

• **BLUE ROSE**
9 p.m. Saturday, May 11, Q Club, 29 S. Saginaw, Pontiac. Cover charge. 21 and older. (blues)
(810) 334-7411

• **BLUE SPIRIT TRIBE**
9 p.m. Saturday, May 11, Music Menu Cafe, 511 Monroe, Detroit. (blues)
(313) 964-6368

• **BOTFLY**
With Purple Fly, 9 p.m. Friday, May 17, Alvin's, 5756 Cass Ave., Detroit. Cover charge. 18 and older. (funk)
(313) 832-2355

• **GARTH BROOKS**
With Chuck and Rodeo, 8 p.m. Thursday, May 8-Sunday, May 12, The Palace of Auburn Hills, 2 Championship Drive, Auburn Hills. Sold out. (country)
(810) 377-0100

• **BUGS BEDDOW BAND**
8 p.m. Friday, May 10, Fox and Hounds, 1560 N. Woodward Ave., Bloomfield Hills; 8 p.m. Saturday, May 11, Library Bar, 42100 Grand River, Novi. Cover charge. 21 and older. (blues)
(810) 644-4800/(810) 349-9110

• **BUTLER TWINS BLUES BAND**
9 p.m. Friday, May 17, Soup Kitchen Saloon, 1585 Franklin St., Detroit. $5. 21 and older. (blues)
(313) 259-0898

• **CHRIS CAIN**
9 p.m. Friday, May 10, Soup Kitchen Saloon, 1585 Franklin St., Detroit. $8. 21 and older. (blues)
(313) 259-0898

• **CITY HEAT**
9 p.m. Saturday, May 11, Old Woodward Grill, 555 S. Woodward Ave., Birmingham. Cover charge. 21 and older. (blues)
(810) 642-9400

• **W.C. CLARK**
8 p.m. Friday, May 17, 7th House, 7 N. Saginaw, Pontiac. Cover charge. 18 and older. (blues)
(810) 334-1999

• **CORNER STORE**
With Red Thread, 9 p.m. Saturday, May 11, Griff's Grill, 49 N. Saginaw, Pontiac. Cover charge. 21 and older. (rock)
(810) 334-9292

• **CROWBAR HOTEL**
10 p.m. Friday, May 10, Crow Bar, 309 S. Main St., Ann Arbor. Cover charge. 21 and older. (rock)
(313) 994-8484

• **DADA**
9 p.m. Monday, May 13, Rick's, 611 Church St., Ann Arbor. Cover charge. 19 and older. (alternative rock)
(313) 996-2748

• **SAL D'AGNILLO**
9 p.m. Friday, May 10, J.J. Peppers, 37610 W. 12 Mile Road, Farmington Hills. Cover charge. 21 and older; 10 p.m. Saturday, May 11, Mount Chalet, 4715 N. Woodward Ave., Royal Oak. Cover charge. 21 and older. (singer/songwriter)
(810) 848-9009/(810) 549-2929

• **KELLEY DEAL 6000**
Featuring Kelley Deal of The Breeders, with Plumbobs and Psyclone Rangers, 9:30 p.m. Friday, May 10, Blind Pig, 206-208 S. First St., Ann Arbor. $6 in advance; $9 at the door. 19 and older. (alternative rock)
(313) 996-8555

• **DEEP SPACE SIX**
10 p.m. Friday, May 10, Library Pub, 42100 Grand River, Novi. Free. 21 and older. (Deadhead)
(810) 349-9110

• **THE DETERENTS**
With Big Block and Daddy Stitch, 9:30 p.m. Friday, May 17, Blind Pig, 206-208 S. First St., Ann Arbor. $5. 19 and older. (alternative rock)
(313) 996-8555

• **DETROIT BLUES BAND**
9 p.m. Friday, May 10, Stan's Dugout, 3350 Auburn Road, Auburn Hills. Cover charge. 21 and older. (blues)
(810) 412-1040

• **DOCTOR POCKET**
8 p.m. Tuesday, May 14, Memphis Smoke, 100 S. Main St., Royal Oak. Free. 21 and older. (blues)
(810) 543-0917

• **DOWN BY LAW**
With Good Riddance and Millencolin, 6 p.m. Saturday, May 11, The Shelter below St. Andrew's Hall, 431 E. Congress, Detroit. $8 in advance. All ages. (hard alternative rock)
(313) 961-MELT

• **BOB DYLAN**
With Aimee Mann, 8 p.m. Tuesday, May 14, Michigan Theatre, 603 Liberty, Ann Arbor. Sold out; With Aimee Mann and Kenny Wayne Shepherd, 7 p.m. Thursday, May 16, Pine Knob Music Theatre, I-75 and Sashabaw Road, Independence Township. $25 pavilion; $12.50 lawn.
(313) 668-8397/(810) 377-0100

• **"EARTHFEST BENEFITS"**
With Deadlight, 9 p.m. Thursday, May 9; With Peachfish, 9 p.m. Thursday, May 16, both at the Hamtramck Pub, 2933 Caniff, Hamtramck. $5. 21 and older. (variety)
(313) 891-5300

• **PRISCILLA EDERLE**
10 p.m. Friday, May 10, Gotham City Cafe, 22848 Woodward Ave., Ferndale. $2. All ages; 9:30 p.m. Thursday, May 16, Coyote Club, 1 N. Saginaw, Pontiac. $2. 21 and older. (singer/songwriter)
(810) 398-7430/(810) 332-4695

• **EKOOSTIK HOOKAH**
9 p.m. Saturday, May 11, Majestic, 4140 Woodward Ave., Detroit. $7 in advance. 18 and older. (Deadhead)
(313) 833-9700

• **ERIC'S TRIP**
With The Swirlies and Number One Cup, 9:30 p.m. Thursday, May 16, Blind Pig, 206-208 S. First St., Ann Arbor. $6 in advance. 19 and older. (alternative rock)
(313) 996-8555

• **FAMBOOEY**
10:30 p.m. Friday, May 10, Cross Street Station, 511 W. Cross St., and older. (rock)
(810) 334-9292

• **GOD STREET WINE**
With Screamin' Cheetah Wheelies, 8 p.m. Wednesday, May 15, Majestic, 4140 Woodward Ave., Detroit. $10 in advance. 18 and older. (granola rock)
(313) 833-9700

• **GRIN**
10:30 p.m. Thursday, May 16, Cross Street Station, 511 W. Cross St., Ypsilanti. $3. (rock)
(313) 485-5050

• **JAMES HARMON**
9 p.m. Friday, May 17, Rick's, 611 Church St., Ann Arbor. Cover charge. 19 and older. (blues)
(313) 996-2748

• **BOBBY HAYDEN BAND**
10 p.m. Friday, May 17, Library Pub, 42100 Grand River, Novi. Free. 21 and older. (rock)
(810) 349-9110

• **HOWLING DIABLOS**
9 p.m. Thursday, May 9, Memphis Smoke, 100 S. Main St., Royal Oak. Free. 21 and older. (blues)
(810) 543-0917

• **ENGLEBERT HUMPERDINCK**
8 p.m. Wednesday, May 15-Friday, May 17, Fox Theatre, 2211 Woodward Ave., Detroit. $10-$37.50. (pop)
(313) 983-6611/(810) 433-1515

• **IMMIGRANT SUNS**
With The Articles, 9 p.m. Saturday, May 11, 7th House, 7 N. Saginaw, Pontiac. $6 in advance. 18 and older. (Eastern European dance music/ska)
(810) 335-8100

• **JIMMY JACKSON AND THE BLUES CONNECTION**
8 p.m. Friday, May 10, Memphis Smoke, 100 S. Main St., Royal Oak. Free. 21 and older. (blues)
(810) 543-0917

• **NIKKI JAMES AND THE FLAMETHROWERS**
9 p.m. Saturday, May 11, Moby Dick's, 5452 Schaefer Road, Dearborn. Cover charge. 21 and older. (blues)
(313) 581-3650

• **THE JOHNSONS**
9 p.m. Saturday, May 11, J.J. Peppers, 37610 W. 12 Mile Road, Novi. Cover charge. 21 and older. (rock) 848-9009

• **GERALD AND EDDIE LEVERT**
With Faith Evans, 8 p.m. Thursday, May 9, Fox Theatre, 2211 Woodward Ave., Detroit. $35. All ages. (R&B)
(313) 983-6611

• **THE MISFITS**
With Sheer Terror and Sardonica, 8 p.m. Saturday, May 11, St. Andrew's Hall, 431 E. Congress, Detroit. $12 in advance. All ages. (punk)
(313) 961-MELT

• **MODERN ENGLISH**
6:30 p.m. Tuesday, May 14, Industry, 15 S. Saginaw, Pontiac. $8 in advance. 18 and older. (retro alternapop)
(810) 334-1999

• **MIKE MORGAN AND THE CRAWL**
9 p.m. Friday, May 17, Memphis Smoke, 100 S. Main St., Royal Oak. Free. 21 and older. (blues)
(810) 543-0917

• **BOBBY MURRAY**
Celebrates release of CD "The Blues is Now," 8 p.m. Thursday, May 16, Sisko's, 5855 Monroe Boulevard, Taylor. $5. (313) 278-5340

• **MUSTARD PLUG**
10:30 p.m. Friday, May 17, Cross Street Station, 511 W. Cross St., Ypsilanti. $3. 18 and older. (ska)
(313) 485-5050

• **MYSTERY TRAIN WITH JIM MCCARTY**
8 p.m. Friday, May 17, Memphis Smoke, 100 S. Main St., Royal Oak. Free. 21 and older. (blues)
(810) 543-0917

• **STEVE NARDELLA**
9 p.m. Friday, May 17, Moby Dick's, 5452 Schaefer Road, Dearborn. Cover charge. 21 and older. (blues)
(313) 581-3650

• **NITE FLIGHT**
10 p.m. Friday, May 10, Rick's, 611 Church St., Ann Arbor. Cover charge. 19 and older. (reggae)
(313) 996-2748

• **OVERTHROW**
With Lid and Stomping Ground, 9 p.m. Friday, May 10, Griff's Grill, 49 N. Saginaw, Pontiac. Cover charge. 21 and older. (rock)
(810) 334-9292

• **PIT VIP**
9 p.m.
11, Wa
Warren
(313)

• **WALLY**
7 p.m.
Books
Dearbo
(singer
(313)

• **JONAB**
8 p.m.
Smoke
Free. 2
(810)

• **JAN KF**
10 p.m
N. Sag
and old
Pepper
Farmin
older.
(810)



A guide to entertainment in the Metro Detroit area

Pays a Week

ontact: ***Please send items for publication to onik, Observer & Eccentric Newspapers, 36251 raft, Livonia 48150, or by fax (313)591-7279***

7, Cross
oss St.,
r. (ska)

M MCCARTY
emphis
Royal Oak.
)

by Dick's,
rborn. Cover
es)

ick's, 611
ver charge.

ound, 9 p.m.
ll, 49 N.
harge. 21

- **PIT VIPERS**
  9 p.m. Friday, May 10-Saturday, May 11, Walsh's on the Border, 20116 W. Warren, Detroit.
  (313) 441-6190
- **WALLY PLEASANT**
  7 p.m. Saturday, May 11, Borders Books and Music, 5601 Mercury Dr., Dearborn. Free. All ages. (singer/songwriter)
  (313) 271-4442
- **JONAB**
  8 p.m. Sunday, May 12, Memphis Smoke, 100 S. Main St., Royal Oak. Free. 21 and older. (reggae)
  (810) 543-0917
- **JAN KRIST**
  10 p.m. Friday, May 10, Coyote Club, 1 N. Saginaw, Pontiac. Cover charge. 21 and older; 9 p.m. Friday, May 17, J.J. Peppers, 37610 W. 12 Mile Road, Farmington Hills. Cover charge. 21 and older. (singer/songwriter)
  (810) 332-HOWL/(810) 848-9009

THEATER

- **"BEAUTY AND THE BEAST"**
  Runs through May 26, Masonic Temple Theatre, 500 Temple Ave., Detroit. $16-$60.
  (313) 832-5900
- **DETROIT OPERA HOUSE**
  "Romeo and Juliet," Friday, May 10-Sunday, May 12, 1526 Broadway, Detroit. $13-$95.
  (313) 874-SING
- **FISHER THEATRE**
  "Forever Tango: The Eternal Dance," through Sunday, May 19, $22.50-$45, Fisher Building, Detroit.
  (313) 871-1132
- **THE GEM THEATRE**
  "Shear Madness" continues Wednesday-Sunday, through June, 58 E. Columbia, Detroit.
  (313) 963-9800/(810) 645-6666
- **GENERIC PRODUCTIONS**
  "Baggage," through Sunday, May 26, 1515 Broadway theater, 1515 Broadway, Detroit. $15-$20.
  (313) 965-1515
- **MEADOW BROOK**
  "Corpse!" runs through May 12, Meadow Brook Theatre, Oakland University, Walton and Squirrel boulevards, Rochester. $16-$28.50.
  (810) 377-3300
- **PURPLE ROSE THEATRE COMPANY**
  "Purple Rose Spring Comedy Festival," through Sunday, May 19, Garage Theatre, 137 Park St., Chelsea. $15-$20.
  (313) 475-7902

COMMUNITY THEATER

- **APOLLO THEATER PRODUCTIONS**
  "Eleemosynary" , a story of a delicate relationship between three singular women, opens Friday, May 17, and runs weekends through Saturday, May 25, The Roeper Theater, Birmingham. $9 adults, $6 students.
  (810) 489-8445
- **AVON PLAYERS**
  "Evita" weekends through May 18, Avon Playhouse, 1185 Tienken Road, Rochester Hills. $12 with student, senior citizens, and group rates available.
  (810) 375-1390
- **DETROIT REPERTORY THEATRE**
  "If We Are Women," opens Thursday, May 16, and runs through Sunday, June 23, Millan Theatre Company, 1303 Woodrow Wilson, Detroit. $14.
  (313) 868-1347
- **FARMINGTON PLAYERS**
  "Isn't It Romantic?" through May 18, Farmington Players Barn, 32332 W. 12 Mile Road, Farmington. $8.
  (810) 553-2955
- **JEWISH ENSEMBLE THEATRE**
  "Social Security" opens Wednesday, May 15, and runs through June 9, Aaron Deroy Theatre, 6600 W. Maple Road, West Bloomfield. $11-$22.
  (810) 788-2900
- **MARQUIS THEATRE**
  "Little Red Riding Hood," opens May 10 and runs Fridays and Saturdays through June 15, 135 E. Main St., Northville. $5.50. Children younger than 3 1/2 not admitted.
  (810) 349-8110
- **PLAYERS GUILD OF DEARBORN**
  "Dames at Sea," weekends through Saturday, May 18, 21730 Madison, Dearborn. $12, $10.
  (313) 561-TKTS
- **PLYMOUTH THEATRE GUILD**
  "Barefoot in the Park," opens Friday, May 3, and runs weekends through Sunday, May 11, The Water Tower Theatre, 41001 W. Seven Mile Road, Northville. $7, $8.
  (810) 349-7110
- **RIDGEDALE PLAYERS**
  "The Nerd," by Larry Shue, May 9-12 and 16-19, 205 W. Long Lake Road, Troy. $7-$9.
  (810) 988-7049
- **STAGECRAFTERS**
  "Oliver!" through Sunday, May 19, Baldwin Theatre, 415 S. Lafayette Ave., Royal Oak. $12, $14.
  (810) 541-6430
- **SRO PRODUCTIONS**
  "Painting Churches," weekends through Sunday, May 19, at Burgh, Church, Civic Center Drive, Southfield. $7 for seniors and children; $8 general admission.
  (810) 354-9362
- **TRINITY HOUSE THEATRE**
  Two one-act plays, "The Edie and Elmira Show" and "263," weekends through Saturday, May 18, at the theater, 38840 Six Mile Road, Livonia. $8.
  (313) 464-6302
- **TROY PLAYERS**
  "Whose Life Is It Anyway?" opens Friday, May 3, and runs weekends through Sunday, May 19, Troy Community Center, 520 W. Big Beaver Road, Troy. $9, $12.
  (810) 879-1285

YOUTH PRODUCTIONS

- **PAPER BAG PRODUCTIONS**
  "Tom Sawyer," through Sunday, May 19, at the Players Club, 3321 E. Jefferson, Detroit. $7 for lunch and the show, $6 for groups of 20 or more.
  (810) 662-8118

COLLEGE

- **HILBERRY THEATRE**
  "Abelard and Heloise," through May 11, at the Wayne State University theater. $9.50-$16.50, with group rates

SPECIAL EVENTS

- **1996 INTERNATIONAL FESTIVAL**
  6 p.m. Friday, May 10, cultural dance performance, Smith Theatre. Free; International Dinner Festival with guest speaker Judge Henry Said and live entertainment by Maria del Carmen - Grupo D'Espana, 6-9 p.m. Saturday, May 11, Building J, room 306. $10, proceeds benefit International Student Scholarship Fund; Oakland Community College's Orchard Ridge campus, 27055 Orchard Lake Road, Farmington Hills.
  (810) 540-1500
- **"PARISIAN CAFE"**
  Featuring soprano Valerie Yova, baritone Phil Marcus Esser, and pianists Fedora Horowitz and Joseph Gurt, 10:45 a.m. brunch and 11:15 a.m. concert, Sunday, May 12, Gem Theatre, 58 E. Columbia, Detroit. $60-$175.
  (810) 357-1111
- **PRESERVATION WAYNE TOURS**
  Celebrates Preservation Week with five noon-time guided walking tours of Detroit's historic downtown districts including the financial district, Washington Boulevard, and the sports and entertainment districts, Monday, May 13-Friday, May 17. $5.
  (313) 222-0321
- **MODERN DANCE HOEDOWN**
  Transplanted Chicago dancers Kelly Borcherts and Elaine Economou present original dance works in "Hoedown, an evening of modern dance" 8 p.m. Thursday and Friday, May 9-10 at the Grange (Plymouth YMCA), 273 S. Union Street. Tickets are $7
  (313) 459-1477.

CLASSICAL

- **"BRUNCH WITH THE CLASSICS"**
  Alexander Zonjic, noon-1:30 p.m. Sunday, May 12, Somerset Collection Rotunda, 2601 W. Big Beaver Road, Troy. $25.
  (810) 643-7440
- **CHAMBERWORKS**
  "Music From The Age of Elegance," 8 p.m. Friday, May 17, First United Methodist Church of Royal Oak, 320 W. Seventh St., Royal Oak. $11; $8 seniors and students.
  (810) 952-5207
- **VAN CLIBURN**
  First recipient of the University Musical Society Distinguished Artist Award, recital and tribute, 6 p.m. Saturday, May 11, Hill Auditorium, 530 S. State St., Ann Arbor. $25-$150.
  (313) 764-2538/(800) 221-1229
- **DETROIT CHAMBER WINDS CHAMBER**
  Performs Mozart's Serenade No. 6, K. 239, and works by Dohnanyi and Herbert, 8 p.m. Saturday, May 11, Birmingham Unitarian Church, 651 N. Woodward Ave., Bloomfield Hills.
  (810) 362-2622
- **DETROIT SYMPHONY ORCHESTRA**
  With Conductor Christopher Seaman and cellist Yo-Yo Ma, 8 p.m. Thursday, May 9-Friday, May 10; With Conductor Neeme Jarvi, featuring music of Estonian the composer, 10:45 a.m. Friday, May 17, 8:30 p.m. Saturday, May 18, and 3 p.m. Sunday, May 19, Orchestra Hall, 3711 Woodward Ave., Detroit. $15-$55.
  (313) 833-9700
- **KURT KUNZAT**
  8 p.m. Friday, May 10, Shrine High School, 3500 W. 13 Mile Road, Royal Oak. $5.
  (810) 549-2925
- **"MOSTLY MOZART CONCERT"**
  With the Detroit Oratorio Society and Detroit Chamber Winds, 8:30 p.m. Friday, May 17, Christ Church Cranbrook, 470 Church, Bloomfield Hills. $18-$25, $10 students.
  (810) 650-2655
- **SPRINGFEST '96**
  Chamber Music Ann Arbor SpringFest pays tribute to Schubert, Wednesday, May 15-Sunday, May 19, at Kerrytown Concert House and University of Michigan Museum of Art, Ann Arbor. $9-$60.
  (313) 930-1960
- **TOKYO STRING QUARTET**
  8 p.m. Friday, May 17, Orchestra Hall, 3711 Woodward Ave., Detroit.
  (313) 833-9700

POPS

- **FAIRLANE YOUTH POPS ORCHESTRA**
  Friday, May 17-Sunday, May 19, Fairlane Town Center, 18900 Michigan Ave., Dearborn.
  (313) 593-1370
- **TONY O'BRIEN AND LANCE LUCE**
  Organists perform 8 p.m. Saturday, May 11, Historic Redford Theatre, 17360 Lahser Road (at Grand River), Redford.
  (313) 534-1954
- **PLYMOUTH SYMPHONY ORCHESTRA**
  7 p.m. Friday, May 17, silent auction followed by 8 p.m. pops concert, Fox Hills Country Club, Plymouth. $15; $12 for seniors and college students; $6 for children.
  (313) 451-2112

CHORAL

- **PLYMOUTH ORATORIO SOCIETY**
  Vivaldi's "Gloria" and Rutter's "Gloria" 7:30 p.m. Sunday, May 12 at St. John Neumann Catholic Church (4800 Warren Road, Canton) between Canton Center and Sheldon Roads. There is no charge, but a free-will offering will be taken. (313) 453-4765
  The group will be singing with the Michigan Sinfonietta, an orchestra whose players share a wealth of experience in both chamber and symphonic music, as well as accompanying ballet, opera and sacred and secular works.
- **DEARBORN COMMUNITY CHORALE**
  "Rock 'n' Roll Cabaret," 8 p.m. Saturday, May 11, Pagoda Room at Henry Ford Community College, 5101 Evergreen Road, Dearborn. $6; children aged 5 and younger are free.
  (313) 943-2359
- **DETROIT CONCERT CHOIR**
  "A Universal Song" concert, 8 p.m. Friday, May 17, St. Hugo on the Hills church, 2215 Opdyke Road, Bloomfield Hills. $12.
  (313) 822-0118
- **OAK PARK CIVIC CHORUS**
  7 p.m. Thursday, May 16, Congregation Beth Achim, 21100 W. 12 Mile Road, Southfield. $5; children younger than 12 free.
  (810) 968-1074
- **SCHOOLCRAFT COLLEGE COMMUNITY CHOIR**
  "From the Heart: Song of the Spirit, The People, and Love," spring concert, 8 p.m. Saturday, May 11, Faith Lutheran Church, 30000 Five Mile Road, Livonia. Donations accepted.
  (313) 462-4448
- **"STAGESTRUCK"**
  Farmington Community Chorus sings Broadway songs, 8 p.m. Friday, May 17-Saturday, May 18, Farmington High School, 32000 Shiawassee, Farmington. $5 seniors and students; $7 general admission.
  (810) 435-9154

JAZZ

- **JACK BROKENSHA QUARTET**
  8-11:30 p.m. Thursday, May 9, and Thursday, May 16, Botsford Inn, 28000 Grand River, Farmington.
  (810) 474-4800
- **RON BROOKS TRIO**
  8 p.m. Friday, May 10-Saturday, May 11, Bird of Paradise, 207 S. Ashley, Ann Arbor. $5. 21 and older.
  (313) 662-8310
- **EUGENE CHADBOURNE AND PAUL LOVENS**
  With Gravitar, 10 p.m. and midnight, Saturday, May 11, Alvin's, 5756 Cass Ave., Detroit. $10.
  (313) 832-2355/(810) 645-6666
- **RAMONA COLLINS AND FRIENDS**
  8 p.m. Friday, May 17-Saturday, May 18, Bird of Paradise, 207 S. Ashley, Ann Arbor. $7. 21 and older.
  (313) 662-8310
- **RUSS FREEMAN**
  With The Rippingtons, 8 p.m. Thursday, May 9, Royal Oak Music Theatre, 318 W. Fourth St., Royal Oak. $30 reserved. 21 and older.
  (810) 546-7610
- **KIMMIE HORNE**
  9 p.m. Friday, May 10-Saturday, May 11, and Friday, May 17, Murdock's, 2086 Crooks Road, Rochester Hills.
  (810) 852-1471
- **HEIDI HEPLER AND MICHELE RAMO**
  7:30 p.m.-11:30 p.m. Tuesday, May 14, and Thursday, May 16, Mushroom Cellar in the Golden Mushroom, 18100 W. 10 Mile Road, Southfield. Free
  (810) 559-4230
- **MARCUS ROBERTS**
  With Dorothy Donegan, and Sir Roland Hanna, as part of "Piano Summit," 8 p.m. Saturday, May 11, Orchestra Hall, 3711 Woodward Ave., Detroit. $55-$11.
  (313) 833-9700
- **SCHUNK, STARR AND DRYDEN**
  7:30 p.m. Friday, May 10, and Friday, May 17, Mushroom Cellar in the Golden Mushroom, 18100 W. Ten Mile Road, Southfield. Free.
  (810) 559-4230
- **WARREN COMMISSION**
  7:30 p.m. Thursday, May 9, Mushroom Cellar in the Golden Mushroom, 18100 W. Ten Mile Road, Southfield. Free.
  (810) 559-4230
- **CASSANDRA WILSON**
  8 p.m. Thursday, May 16, Majestic, 4140 Woodward Ave., Detroit. $17.50 in advance. 18 and older.
  (313) 833-9700

FOLK

- **THE ARK**
  Tim and Mollie O'Brien, 7:30 p.m. Friday, May 10, $12.50; Small Potatoes and Tamarack, 8 p.m. Tuesday, May 14, free; The Ark 637 1/2 S. Main St., Ann Arbor.
  (313) 761-1451
- **CHENILLE SISTERS**
  3 p.m. Sunday, May 12, Southfield Pavilion, 26000 Evergreen Road, Southfield. $10 includes concert and afterglow.
  (810) 424-9041
- **COWLEYS' OLD VILLAGE INN**
  Brian Barnum Boru, 7 p.m. Thursday, May 9, and Thursday, May 16; Stone Circle, 9:30 p.m. Friday, May 10-Saturday, May 11, and Friday, May 17; Tunesmith, 7 p.m. Wednesday, May 15, 33338 Grand River, Farmington. (Irish folk music)
  (810) 474-5941
- **GEORGE & ME**
  7-9 p.m. Friday, May 10, at the store, Borders Books and Music, 43075 Crescent Boulevard, Novi. Free. All ages.
  (810) 347-0780

WORLD MUSIC

- **LAURA LOVE BAND**
  7:30 p.m. and 10 p.m. Saturday, May 11, and 7:30 p.m. Sunday, May 12, The Ark, 637 1/2 S. Main St., Ann Arbor. $12.50. ("Afro/Celtic")
  (313) 761-1451
- **PATRICK STREET**
  8 p.m. Thursday, May 16, The Ark, 637 1/2 S. Main St., Ann Arbor. $13.50. (Irish)
  (313) 761-1451
- **TABU LEY ROCHEREAU ET L'ORCHESTRE AFRISA INTERNATIONAL**
  8 p.m. Thursday, May 9, Majestic, 4140 Woodward Ave., Detroit. $15 in advance. 18 and older.
  (313) 833-9700

AUDITIONS

- **DANCE GALLERY/PETER SPARLING & CO.**
  Auditions to select 25 dancers for participation in Dance Gallery/Peter Sparling & Co.'s workshop, 4-6 p.m. Saturday, May 11, at the studio, 1100 N. Main St., Suite 114, Ann Arbor. The four-week workshop classes (June 1, 8, 15, and 22) include: Introduction to Graham Technique and Repertory class. Dancers, aged 12 and older, should have some experience in classical ballet, modern or jazz.
  (313) 747-8885
- **OUR LADY'S MADRIGAL SINGERS**
  7:15-9:15 p.m. Thursday, May 16, Concordia College's Kreft Center for the Arts, 4090 Geddes Road, Ann Arbor. Repertoire includes Madrigals of the Renaissance period (15th-17th centuries) performed a capella in English, Italian, French, German, and Spanish. Singers should be able to read music.
  (313) 483-1732
- **ROSEDALE PLAYERS**
  Junior Actors of Ridgedale (JAR) holds auditions for children aged 13-18 for "Here Comes the Judge," 1 p.m. Saturday, May 11, 205 W. Long Lake Road, Troy.
  (810) 879-0503

DANCE

- **CONTRA DANCE**
  Featuring Irish jigs and Scottish reels, 1:30-4:30 p.m. Sunday, May 12, All Saints Episcopal Church, southeast corner of Williams and Pike streets, Pontiac. $6. No partner or experience necessary.
  (810) 569-7573/(810) 968-3565
- **FOLK DANCE**
  International dancers from the Balkans, Middle East and other countries perform and give lessons at 8:30 p.m. every Friday night at the International Folkdance Coffeehouse above the Polonia restaurant, 2934 Yemans, Hamtramck. Admission $6; first visit free.
  (313) 874-2237

COMEDY

- **GADZOOK'S**
  Heywood Banks, Friday, May 10, and Sunday, May 12; Jim Hoke, Saturday, May 11; and Keith Ruff, Ron Party and Manny Shields, Friday, May 17-Saturday, May 18, 9531 Highland Road, White Lake Township.
  (810) 698-2414
- **GENITTI'S HOLE-IN-THE-WALL**
  Soupy Sales, Friday, May 10-Sunday, May 12, and Thursday, May 16-Friday, May 17, 108 E. Main St., Northville. $45 includes tax, tip, show and dinner.
  (810) 349-0522
- **JOEY'S COMEDY CLUB**
  Jim McClain, Kevin McPeek and Joey Bielaska, Thursday, May 9-Sunday, May 12; Stunt Johnson Theatre, Manny Shields and Joey Bielaska, Thursday, May 16-Sunday, May 19, 36071 Plymouth Road, Livonia.
  (313) 261-0555



Awe inspiring: *Cellist Yo-Yo Ma joins the Detroit Symphony Orchestra and guest conductor Christopher Seaman at Orchestra Hall 8 p.m. Thursday and Friday, May 9-10. Tickets range from $38 to $15. Call Ticketmaster (810) 645-6666 or the DSO (313) 833-3700. DSO violinist Laurie Landers of Birmingham makes her debut with the DSO during the Friday Coffee Series, 10:45 a.m. Friday, May 10.*

OBSERVER & ECCENTRIC

GUIDE TO THE MOVIES

AMC Theatres
Bargain matinees daily plus $3.00 (TwiLite) show daily. Limited Seating No denotes "No Pass" Engagements AMC THEATRES UNDER THIS HEADING SHOW MOVIES AT REDUCED ADMISSION EVERYDAY, EVERY SHOW. LOOK HERE FOR OUR "BEST BUYS SUPER DAILY SPECIAL"

AMC Hampton 4
Rochester Rd. 1 1/2 Mile N. M-59
852-5322
$1.00 at all times

Movie information was not submitted by deadline. Please call your theatre for features and times.

FRI. & SAT. 1:30, 5:30, 8:00, 10:30
SUN. 1:30, 5:30, 8:00
MON.-THURS. 5:45, 8:00
DOWN PERISCOPE(PG13)
FRI. & SAT. 2:00, 6:00, 8:30
SUN. 2:00, 6:00, 8:30
MON.-THURS. 6:00, 8:15

CHILDREN UNDER 13 FREE

AMC Abbey 8
14 Mile at I-75 588-0881
No children under 6 after 6 pm except (G) and (PG) rated movies

NP A FAMILY THING (PG13)

Movie information was not submitted by deadline. Please call your theatre for features and times.

FEAR (R)
FRI.-SUN. 1:30 (4:50 @ $3.25) 7:40, 10:00; MON. - THURS.1:40 (5:10 @ $3.25) 7:40, 9:50
HOMEWARD BOUND 2 (G)
FRI. 12:45 (5:00 @ $3.25)
SAT. & SUN.12:45, 3:10, (5:00 @ $3.25)
MON.-THURS. 1:50 (5:20 @ $3.25)
GOLDENEYE (PG13)
FRI.-SUN. 1:20 (4:00 @ $3.25) 7:30, 10:00; MON.-THURS. 2:00 (5:30 @ $3.25) 8:00
NP JAMES AND THE GIANT PEACH (PG)
FRI. & SAT. 1:00 (5:00 @ $3.25) 7:10, 9:10; SUN. 1:00, 3:00, (5:00 @ $3.25) 7:10, 9:10; MON.-THURS. 1:50, (5:20 @ $3.25) 7:20, 9:20

AMC Americana West 6
Orchard Lake Rd. S. of 15 Mi.
855-4200
No children under 6 after 6 PM and (G) and (PG) rated movies

NP TRUTH ABOUT CATS & DOGS

Movie information was not submitted by deadline. Please call your theatre for features and times.

FRI. & MON.-THURS. (5:30 @ $3.00) 8:00, 10:20; SAT. & SUN. 2:00 (5:30 @ $3.00) 8:00, 10:20
JAMES & THE GIANT PEACH (PG)
FRI. & MON.-THURS. (5:40 @ $3.00) 7:50
SAT. & SUN. 1:00, 3:00 (5:40 @ $3.00) 7:50
BARB WIRE (R)
FRI. & MON.-THURS. (5:10 @ $3.00) 7:30, 10:10; SAT. & SUN. 1:20 (5:10 @ $3.00) 7:30, 10:10

AMC Maple 3
W. Maple West of Telegraph
855-9090
No children under 6 after 6 PM

Movie information was not submitted by deadline. Please call your theatre for features and times.

AMC Old Orchard
Orchard Lk. Rd. N of 696-12 Mile
553-9965
No children under 6 after 6 pm

Movie information was not submitted by deadline. Please call your theatre for features and times.

AMC Wonderland 6
Wonderland Mall behind Target
261-8100
No children under 6 after 6 PM except (PG) and (G) rated movies

NP TRUTH ABOUT CATS & DOGS (PG13)

Movie information was not submitted by deadline. Please call your theatre for features and times.

THIN LINE (R)
FRI. - SUN. 1: 30 (4:45 @ $3.00) 7:30, 9:55
MON. TUES., THURS.1:30 (5:30 @ $3.00) 7:45, 10:00
WED.(10:15 @ $3.00) 1:30, (5:30 @ $3.00) 7:45, 10:00
NP SUNSET PARK (R)
FRI. - SUN. 1:45 (5:15 @ $3.00) 7:45, 10:10
MON. & TUES. & THURS. 1:45 (5:30 @ $3.00) 7:50, 10:05; WED. (10:10 @ $3.00) 1:45 (5:30 @ $3.00) 7:50, 10:05
BARB WIRE (R)
FRI.-SUN. 2:00 (5:30 @ $3.00) 8:00, 10:15; MON., TUES, THURS. 2:00 (5:45 @ $3.00) 8:00, 10:10; WED. (10:05 @ $3.00) 2:00 (5:45 @ $3.00) 8:00, 10:10

AMC Laurel Park 10
6 Mile between Newburgh & I-275
462-6200
No children under 6 after 6 PM except (G) and (PG) rated movies

EXECUTIVE DECISION (R)
FRI.-SUN. 1:00, (4:00) 7:00, 9:50
MON.-THURS. 1:30 (4:15) 7:15, 9:50

Movie information was not submitted by deadline. Please call your theatre for features and times.

FRI. & SAT. 2:00, (5:30), 8:00, 10:30
SUN.-THURS. 2:00, (5:30) 8:00, 10:10
ADD 10:AM SHOW THURS.
THE BIRDCAGE (R)
FRI., SAT. 1:00, (4:15) 7:00, 10:00
SUN.. 1:00, (4:15) 7:00, 9:30
MON.-THURS. 1:00, (5:30) 7:45, 10:10
ADD 10 AM THURS.
CELTIC PRIDE (PG 13)
FRI., SAT.1:15, (5:15) 7:20, 10:00
SUN.-THURS. 1:15, (5:15) 7:30, 9:45
ADD 10 AM THURS.
FLIRTING WITH DISASTER (R)
FRI.-SAT 1:45, (5:00) 7:30, 9:45
SUN. 1:45, (5:00) 7:30, 9:30
MON.-THURS. 1:45, (5:30) 8:00, 9:45
THURS. ADD 10 AM SHOW
FEAR (R)
FRI., SAT. 2:00, (6:00) 8:15, 10:30
SUN.-THURS. 2:00, (6:00) 8:00, 10:00
ADD 10 AM SHOW THURS.
OLIVER (G)
DIABOLIQUE (R)
FRI. -SAT. 1:00 (5:30) 8:15, 10:30
SUN. 1:00, (5:30) 7:15, 9:45
MON.-THURS. 2:00 (5:30) 7:15, 9:30
ADD 10:00 AM THURS. EXCEPT DIABOLIQUE

AMC Southfield City 12
Greenfield at 9 Mile
(810) 559-2730
No children under 6 after 6 PM except (G) and (PG) rated movies.

BARB WIRE (R)

Movie information was not submitted by deadline. Please call your theatre for features and times.

MON.-THURS. (5:40 @ $3.00) 7:40, 10:30
CELTIC PRIDE (R)
FRI. 10:10; SAT. & SUN. 9:30; MON.-THURS.9:50
NP THE QUEST (PG13)
FRI.2:00 (5:50 @ $3.00) 8:00, 10:05
SAT. & SUN. 1:00, 3:10 (5:50 @ $3.00) 8:00, 10:10; MON.-THURS. 1:40 (5:50 @ $3.00) 7:50,10:10
NP THE GREAT WHITE HYPE (R)
FRI. 1:30 (5:50 @ $3.00) 7:30, 9:50; SAT. & SUN. 1:00 (4:50 @ $3.00) 7:10, 9:30 MON-THURS. 2:00 (6:00 @ $3.00) 8:10, 10:30
NP LAST DANCE (R)
FRI. 1:50 (4:50 2 $3.00) 8:10, 10:30; SAT. & SUN. 1:50 (4:50 @ $3.00) 7:20, 9:50; MON.-THURS. 1:50 (5:50 @ $3.00) 8:00, 10:10
SUNSET PARK (R)
FRI. 2:00 (5:30 @ $3.00) 7:50 10:10; SAT. & SUN. 1:20 (5:30 @ $3.00) 7:50, 10:10; MON.-THURS. 1:40 (5:40 @ $3.00) 7:50, 10:10
PRIMAL FEAR (R)
FRI. 2:00 (5:00 @ $3.00) 7:40, 10:20
SAT. & SUN. 2:00 (5:00 @ $3.00) 7:50, 10:20; MON.-THURS. 2:00 (5:30 @ $3.00) 8:00, 10:30
NP MULHOLLAND FALLS (R)
FRI. 1:40 (5:20 @ $3.00) 7:50, 10:30
SAT. & SUN. 1:30 (5:20 @ $3.00) 7:50, 10:30; MON.-THURS. 1:30 (5:40 @ $3.00) 7:50, 10:30
ALL DOGS GO TO HEAVEN 2 (G)
FRI. 1:50, SAT. & SUN. 1:40, 3:30; SAT. & SUN. 1:30, 3:20; MON.-THURS. 1:30
JAMES AND THE GIANT PEACH (PG)
FRI. 1:30 (5:10 @ $3.00) 8:10; SAT. & SUN. 1:30, 3:20 (5:10 @ $3.00) 7:20 MON.-THURS. 2:00 (6:00 @ $3.00) 7:40
NP THE CRAFT (R)
FRI.1:40 (5:10 @ $3.00) 7:30, 10:20
SAT. & SUN. 1:40 (5:10 @$3.00) 7:30, 10:20; MON.-THURS. 1:50 (5:30 @ $3.00) 8:10, 10:20

General Cinemas
Bargain matinee daily plus $3.25 (Twi-Lite) show daily

Canton 6
Ford Rd., 1 Mi west of I-275•
981-1900
Advanced same-day tickets available

TWISTER (PG13)
12:10, 1:30, 2:40, (4:20 & 5:10 @ $3.25) 7:15, 8:00, 9:50, 10:30 (NO 10:30 SUNDAY ONLY)
PRIMAL FEAR (R)
1:00 (4:10 @ $3.25) 7:00, 9:50
THE CRAFT (R)
12:00, 2:20, (4:35 @ $3.25) 7:20, 9:40
JAMES AND THE GIANT PEACH (PG)
12:30, 2:50, (4:50 @ $3.25) 7:40
LAST DANCE (R)
10:00
GREAT WHITE HYPE (R)
12:15, 2:40 (5:05 @ $3.25) 7:35, 10:00

Novi Town Center 8
Novi Rd. South of I-96 344-0077
Advance same-day tickets available FRIDAY THRU THURSDAY

TWISTER (PG13)
12:00, 1:00, 2:30, (4:00 & 5:00 @ $3.25) 7:00, 7:30, 9:35, 10:00
BIRDCAGE (R)
(4:15 @ $3.25), 9:45
PALLBEARER (PG13)
1:45, (4:45 @ $3.25) 7:10, 9:30
EXECUTIVE DECISION (R)
6:50, 9:40
PALLBEARER (PG13)
2:00 (4:45 @ $3.25) 7:00, 9:30
BARB WIRE (R)
1:40, 7:15
THE CRAFT (R)
2:40, (5:15 @ $3.25) 7:40, 9:55
LAST DANCE (R)
2:30 (5:10 @ $3.25) 7:35, 10:00
THE QUEST (PG13)
2:35, (5:05 @ $3.25) 7:35, 9:50
THE TRUTH ABOUT CATS AND DOGS (PG13)
1:40 (4:40 @ $3.25) 7:05, 9:45

Keego Twin Cinema
Orchard Lake Rd.
at Cass Lake Rd.
682-1900
All Seats $1.50 before 6 pm
Family Matinee FRI -SAT-SUN

ALL DOGS GO TO HEAVEN (G)
FRI. 5:00, SAT. 1:00, 3:00, 5:00; SUN. 1:00, 3:00
LEAVING LAS VEGAS (R)
FRI. & SAT. 7:20, 9:40; SUN. 5:00, 7:45; MON. - THURS. 7:10, 9:15
DEAD MAN WALKING (R)
FRI. & SAT. 7:00, 9:25; SUN. 5:10; MON-THURS. 7:00, 9:20
HAPPY GILMORE (PG)
FRI. 5:15; SAT.1:15, 3:15, 5:15; SUN. 1:15, 3:15

National Amusements Showcase Cinemas

Showcase Auburn Hills 1-14
2150 N. Opdyke Rd.
Between University & Walton Blvd
810-373-2660
Bargain Matinees Daily
All Shows until 6 pm
Continuous Shows Daily
* Late Shows Fri. Sat. & Sun.

TWISTER (PG13)
1:00, 4:00, 7:20, 9:50, 12:20*
DTS DIGITAL STEREO
TWISTER (PG13)
12:30, 2:55, 5:20, 7:50, 10:20
BOYS (PG13)
12:40, 2:45, 4:50, 7:20, 9:20, 11:20*
ORIGINAL GANGSTAS (R)
12:45, 1:15, 3:00, 3:30, 5:15, 5:45, 7:30, 8:00, 9:45, 10:15, 12:00*
THE CRAFT (R)
12:55, 3:05, 5:30, 7:35, 9:40, 11:45*
BARB WIRE (R)
10:05, 12:05*
THE GREAT WHITE HYPE (R)
1:05, 3:10, 5:10, 7:25, 9:30, 11:30*
LAST DANCE (R)
7:15, 9:25, 11:40*
THE PALLBEARER (PG13)
12:50, 2:50, 4:55, 7:35, 9:35, 11:35*
THE QUEST (PG13)
1:20, 3:20, 5:25, 7:25, 9:30, 11:25*
MULHOLLAND FALLS (R)
5:40, 7:55
SUNSET PARK (R)
1:30, 3:35, 10:10, 12:15*
THE TRUTH ABOUT CATS & DOGS (PG13)
1:10, 3:15, 5:35, 7:45, 9:55, 11:50*
JAMES AND THE GIANT PEACH (PG)
12:00, 1:45, 3:30, 5:15
PRIMAL FEAR (R)
1:25, 4:15, 7:10, 9:45, 12:10*
BIRDCAGE (R)
12:15, 2:40, 5:05, 7:40,

Showcase Dearborn 1-8
Michigan & Telegraph
313-561-3449
Bargain Matinees Daily.
All Shows until 6 pm.
Continuous Shows Daily
* Late Shows Fri. & Sat.

TWISTER (PG13)
1:00, 4:00, 7:20, 9:50, 12:20*
DTS DIGITAL STEREO
TWISTER (PG13)
*12:30, 2:55, 5:20, 7:50, 10:20
BOYS (PG13)
1:30, 3:30, 5:30, 7:30, 9:30, 11:30*
BARB WIRE (R)
1:20 PM
LAST DANCE (R)
7:45, 10:00, 12:15*
THE CRAFT (R)
12:50, 3:00, 5:10, 7:20, 9:30, 11:40*
THE QUEST (PG13)
3:15, 5:20, 7:30, 9:40, 11:45*
THE PALLBEARER (PG13)
1:30, 3:35, 5:40, 7:40, 9:45, 11:50*
THE SUBSTITUTE (R)
12:45, 3:05, 5:25, 7:50, 10:15, 12:30*
JAMES AND THE GIANT PEACH (PG)
1:30, 3:20, 5:10,
A THIN LINE BETWEEN LOVE & HATE (R)
1:20, 4:15, 7:10, 9:45,12:00*

Showcase Pontiac 1-5
Telegraph-Sq. Lake Rd. W Side of Telegraph
810-332-0241
Bargain Matinees Daily
* All Shows Until 6 pm
Continuous Shows Daily * Late
*Shows Fri. & Sat.

TWISTER (PG13)
1:00, 4:00, 7:20, 9:50, 12:20*
DTS DIGITAL STEREO)
TWISTER (PG13)
12:30, 2:55, 5:20, 7:50, 10:20
GREAT WHITE HYPE (R)
12:40, 3:15, 5:10, 7:40, 10:00, 12:00*
THE PALLBEARER (PG13)
12:50, 3:00, 5:00, 7:30, 9:30, 11:30*
PRIMAL FEAR (R)
1:10, 4:20, 7:00, 9:40, 12:10*

Showcase Pontiac 6-12
2405 Telegraph Rd. East side of Telegraph
810-334-6777
Bargain Matinees Daily
• All Shows Until 6 pm
Continuous Shows Daily
• Late Shows Fri. & Sat.
ORIGINAL GANGSTAS (R)
12:45, 3:05, 5:15, 7:30, 9:45, 12:00*
BOYS (PG13)
12:40, 2:40, 4:40, 7:10, 9:20, 11:30*
THE CRAFT (R)
12:50, 2:55, 5:10, 7:35, 9:50, 12:05*
BARB WIRE (R)
12:30 PM
THE QUEST (PG13)
1:10, 3:15, 5:30, 7:40, 9:55, 12:15*
JAMES AND THE GIANT PEACH (PG)
1:00, 3:00, 4:50
TRUTH ABOUT CATS AND DOGS (PG13)
12:35, 2:45, 5:05, 7:20, 9:30, 11:40*
BIRDCAGE (R)
2:35, 5:00, 7:25
LAST DANCE (R)
7:15, 9:40, 11:50,
MULHOLLAND FALLS (R)
10:00, 12:10*

Quo Vadis
Warren & Wayne Rds
313-425-7700
Bargain Matinees Daily
All Shows Until 6 pm
Continuous Shows Daily
*Late Shows Fri. & Sat.

TWISTER (PG13)
12:30, 1:00, 2:55, 4:00, 5:20, 7:20, 7:50, 9:50, 10:20, 12:20*
ORIGINAL GANGSTAS (R)
12:45, 3:00, 5:15, 7:30, 9:45, 12:00*
BARB WIRE (R)
1:10 PM
GREAT WHITE HYPE (R)
1:20, 3:20, 5:20, 7:20, 9:20, 11:20*
THE QUEST (PG13)
3:10, 5:10, 7:40, 9:50, 11:50*
PRIMAL FEAR (R)
1:15, 4:10, 7:15, 9:50, 12:15*

Showcase Westland 1-8
6800 Wayne Rd.,
One blk S. of Warren Rd.
313-729-1060
Bargain Matinees Daily
All Shows Until 6 pm
Continuous Shows Daily
*Late Shows Fri. & Sat.

BOYS (PG13)
1:10, 3:10, 5:10, 7:30, 9:35, 11:35*
OLIVER & CO. (5)
1:30, 3:30
LAST DANCE (R)
5:20, 7:25, 9:30, 11:35*
THE CRAFT (R)
1:00, 3:05, 5:05, 7:15, 9:20, 11:30*
THE PALL BEARER (PG13)
1:30, 3:30, 5:30, 7:30, 9:30, 11:30*
TRUTH ABOUT CATS & DOGS (PG13)
1:20, 3:20, 5:20, 7:20, 9:20, 11:25*
MULHOLLAND FALLS (R)
7:05, 9:20, 11:30*
JAMES & THE GIANT PEACH (PG)
1:00, 3:00, 5:00
BIRDCAGE (R)
DTS DIGITAL STEREO
1:20, 4:00, 7:10, 9:40, 12:00*
FEAR (R)
1:15, 3:15, 5:15, 7:15, 9:15, 11:15*

Star Theatres
The World's Best Theatres
Bargain Matinees Daily $4.00 All Shows Starting before 6:00 pm
Now accepting Visa & MasterCard
"NP" Denotes No Pass Engagement

Star John-R at 14 Mile
32289 John R. Road
585-2070
CALL FOR SATURDAY SHOWTIMES FRIDAY THRU THURSDAY

NP THE GHOST IN THE SHELL (NR)
12:45, 3:15, 5:30, 8:15, 10:30
NP THE CRAFT (R)
11:15, 1:30, 3:45, 6:15, 8:45, 11:00
NO VIP TICKETS
NP LAST DANCE (R)
12:15, 2:45, 5:15, 7:45, 10:20
NO VIP TICKETS
NP MULHOLLAND FALLS (R)
1:00, 3:30, 6:00, 8:30, 10:50
NO VIP TICKETS
THE SUBSTITUTE (R)
10:50, 1:15, 4:00, 6:45, 9:45
MRS. WINTERBOURNE (PG13)
11:30, 2:00, 4:30, 7:00, 9:30,
A THIN LINE BETWEEN LOVE AND HATE (R)
12:30, 5:45, 10:40
PRIMAL FEAR (R)
11:00, 1:45, 4:30, 7:15, 10:00
OLIVER & COMPANY (G)
12:00, 2:30, 4:45
EXECUTIVE DECISION (R)
3:00, 8:00
BIRDCAGE (R)
11:45, 2:15, 5:00, 7:30, 10:10
FARGO (R)
6:30, 9:15

Star Rochester Hills
200 Barclay Circle
853-2260
FRIDAY - THURSDAY

NP TWISTER (PG13)
10:50, 11:45, 1:30, 2:30, 4:15, 5:15, 7:00, 8:00, 9:45, 10:40
SDDS DIGITAL SOUND
NP LAST DANCE (R)
11:00, 1:45, 4:30, 7:20, 10:20
NO VIP TICKETS
NP THE PALLBEARER (PG13)
11:00, 1:15, 4:00, 6:45, 9:15
NO VIP TICKETS
NP THE CRAFT (R)
1:00, 3:45, 6:15, 8:30, 10:50
NO VIP TICKETS
NP THE GREAT WHITE HYPE (R)
12:05, 2:50, 5:30, 8:15, 10:30
NO VIP TICKETS
THE QUEST (PG13)
12:45, 3:15, 5:45, 8:45, 11:00
NO VIP TICKETS
THE TRUTH ABOUT CATS AND DOGS (PG13)
11:30, 2:00, 4:45, 7:30, 10:00
NP MULHOLLAND FALLS (R)
11:15, 2:15, 5:00, 7:40, 10:10
NO VIP TICKETS
PRIMAL FEAR (R)
12:30, 3:30, 6:30, 9:30

Star Winchester
1136 S. Rochester Rd. Winchester Mall
665-1160
FRIDAY - THURSDAY

NP BOYS (PG13)
12:00, 2:00, 4:00, 6:00, 8:00, 10:00
NO VIP TICKETS
NP BARB WIRE (R)
12:30, 2:45, 5:00, 7:45, 10:15
NO VIP TICKETS
BIRD CAGE (R)
11:15, 1:45, 4:30, 7:00, 9:30
JAMES AND THE GIANT PEACH (PG)
11:05, 1:00, 3:15, 5:45, 8:45
SGT BILKO (PG)
11:45, 2:15, 4:15, 6:30, 9:00
FEAR (R)
12:45, 5:15, 9:45
FARGO (R)
3:00, 7:30
MRS. WINTERBOURNE (PG13)
10:55, 1:30, 3:45, 6:45, 9:15
OLIVER & COMPANY (G)
11:30, 1:15, 3:30, 5:30, 8:15

United Artists Theatres
Bargain Matinees Daily, for all shows starting before 6:00 PM
Same day advance tickets available.
NV - No V.I.P. tickets accepted

United Artists Fairlane
Fairlane Town Center
313-593-4790

NV SUNSET PARK (R)
SCREEN #1 1:05, 3:55, 9:35
SCREEN #2 1:55, 4:40, 7:35, 10:05
NO 1:05 OR 3:55 SHOWS ON WED 5/TS AND THURS 5:16
PRIMAL FEAR (R)
1:15, 4:05, 7:10, 10:00
KIDS IN THE HALL
7:00
NV THE TRUTH ABOUT CATS AND DOGS (PG13
1:40, 4:30, 7:20, 9:45
NV ORIGINAL GANGSTAS (R)
SCREEN #1 1:00, 3:10, 5:25, 7:40, 9:56
SCREEN #2 2:05, 4:15, 6:45, 9:00
FLOWER OF MY SECRET (R)
1:45, 4:55, 7:25, 9:40
NVTHE GREAT WHITE HYPE (R)
1:25, 3:45, 6:50, 9:10
BIRD CAGE (R)
1:20, 4:10, 7:15, 10:10
NV MULHOLLAND FALLS (R)
1:30, 4:20, 7:05, 9:30

United Artists Oakland
Inside Oakland Mall
810-585-7041
FRIDAY - THURSDAY

NV PALLBEARER (PG13)
12:45, 3:00, 5:15, 7:30, 9:45
NV. SUNSET PARK (R)
1:15, 4:00, 7:00, 9:30
THE GREAT WHITE HYPE (R)
1:00, 3:10, 5:20, 7:45, 10:00
NV DENISE CALLS UP (PG13)
12:30, 2:30, 4:30, 6:45, 9:00
ANTONIA'S LINE (NR)
1:30, 4:15, 7:15, 9:40

United Artists 12 Oaks
Inside Twelve Oaks Mall
810-585-7041

NV THE GREAT WHITE HYPE (R)
1:20, 4:45, 7:15, 9:45
NV BOYS (PG 13)
1:05, 3:20, 5:30, 7:45, 10:00
NV MULHOLLAND FALLS (R)
1:30, 4:10, 6:50, 9:40
PRIMAL FEAR (R)
1:10, 4:00, 7:00, 9:55
NV DISNEY'S JAMES & THE GIANT PEACH
1:00, 3:15, 5:20, 7:30
NV SUNSET PARK (R)
9:30

United Artists West River
9 Mile, 1/
2 Block West of Middlebelt
810-988-6943

THE QUEST (PG13)
12:25, 2:40, 4:50,7:15, 9:35
NV THE PALLBEARER (R)
12:40, 3:00, 5:15, 7:45, 10:05
PRIMAL FEAR (R)
1:00, 3:45, 7:05, 9:55
THE TRUTH ABOUT CATS & DOGS (PG13)
12:45, 3:05, 5:10, 7:40, 9:50
NV ORIGINAL GANGSTAS (R)
1:45, 4:15, 7:20, 9:45
DISNEY'S JAMES & THE GIANT PEACH (G)
12:20, 2:30, 4:40
MULHOLLAND FALLS (R)
, 6:45, 9:20
NV SUNSET PARK (R)
1:45, 4:15, 8:45, 9:05
NV THE GREAT WHITE HYPE (R)
12:30, 2:50 4:55, 7:30, 9:40
NV BARB WIRE (R)
12:15, 2:35, 4:45, 7:35 10:00

Cinemark's Terrace Theatre
30400 Plymouth Rd•Livonia
261-3330
Late Shows on Friday & SAturday Only!
Every Tuesday, all seats 75¢

Friday - Thursday

Movie information was not submitted by deadline. Please call your theatre for features and times.

Now showin

MOVIES

'Original Gangstas' returns Williamson to mean streets

TICKETS PLEASE



JOHN MONAGHAN

In "Original Gangstas," Fred Williamson plays a character very much like himself: an ex-football star who returns to his hometown of Gary, Ind., intent on cleaning up crime-ridden streets. Though the movie professes that "one man can make a difference," it also proves another adage: "You can't go home again."

For Williamson, who recently battled vampires in the Quentin Tarantino-produced "From Dusk Till Dawn," the project attempts to recapture the style and attitude of the 1970s black action movies. It even reunites him with former co-stars Jim Brown, Richard Roundtree, and Pam Grier.

Williamson, interviewed by phone from Chicago, says the project developed from a desire to pump some money into Gary, where he spent his formative years. "I was a typical thug, a typical tough guy," he recalls. "Yet the gangs back then were more about protection, not about wreaking havoc in the community."



ORION PICTURES/CHUCK HODES

Original Gangstas: *Jim Brown (left to right) Ron O'Neal, Richard Roundtree, Pam Grier, and Fred Williamson reunite in the action packed urban drama, "Original Gangstas."*

The movie pits him against the new breed of gang members who destroy the family grocery store and nearly kill his father. It plays a lot like "Rumble in the Bronx," but without the raucous sense of humor or the inspired fight scenes.

"Original Gangstas" will undoubtedly strike the youthful audience it's aimed at as rather silly, especially after the comparative realism of "Boyz in the Hood" and "Menace 2 Society." At its best, the movie captures the low-budget quality of the '70s black action movies. At its worst, it's derivative, badly acted, and, worst of all, dull.

REVIEW

Williamson was known as "The Hammer" when he played football for Northwestern University, before going pro with the Oakland Raiders and Kansas City Chiefs. Like Jim Brown and O.J. Simpson, his notoriety on the football field paved the way for movie roles.

"In the old days, we represented an image," he said. "We had a strong image, one that was marketable, that was sold. We have good actors today, Denzel and Angela Bassett, but they don't have that same persona that we had to have in the '70s."

When asked how he approached his early roles differently from Brown, he says, "I'm sneaky tough. With Brown it's obvious that he's tough because he's heavy. My movies had this flair, this lightness. I was the sneaky guy with a cigar."

Titled "blaxploitation" by fans and critics, the black action movies have an odd place in movie history. Many film historians dismiss them for perpetuating images of inner-city drugs, sex, and violence, though titles like Williamson's "Black Caesar" (1973) and "Three the Hard Way" (1974) are considered cult classics.

Williamson takes the entire "blaxploitation" label to task: "My checks cleared. People who worked in my movies, their checks cleared. The audiences weren't herded negatively into the theater ... So I could never imagine what the hell they were talking about that was being exploited."

Williamson, one of the few black action stars to work steadily as a director, has helmed some 30 movies under the auspices of his own Po' Boy Productions. For "Original Gangstas" he called upon Larry Cohen, veteran director of "Black Caesar" and its 1973 sequel, "Hell up in Harlem," to call the shots.

The original "blaxploitation" movies premiered at the Fox, Grand Circus, and United Artists in an era generally considered a low point for the downtown movie palaces. Ironically, a series of these films has recently played at big-city art theaters, with California-based distributor Kit Parker Films eyeing the Fox as a possible venue to run them this summer.

"Original Gangstas" will unfortunately do little to further an interest in the genre. The video store is still the best place to catch Williamson and company, backed by ubiquitous wacka-wacka guitar, walking the mean streets as Slaughter, Shaft, Black Caesar, and Foxy Brown.

To leave a voice mail message for John Monaghan, dial (313) 953-2047 on a touch-tone phone, mailbox 1866.



AMC ABBEY 8	STARTS FRIDAY, MAY 10TH	AMC AMERICANA WEST
AMC LAUREL PARK	AMC SOUTHFIELD CITY	AMC WONDERLAND
AMC WOODS 6	SHOWCASE AUBURN HILLS	SHOWCASE DEARBORN
SHOWCASE PONTIAC	SHOWCASE STERLING HEIGHTS	SHOWCASE WESTLAND
STAR GRATIOT AT 15 MILE	STAR TAYLOR	STAR WINCHESTER 8
UNITED ARTISTS LAKESIDE	UNITED ARTISTS 12 OAKS	NO PASSES OR COUPONS ACCEPTED

Visit "Boys" at htpp://www.movies.com



STARTS FRIDAY, MAY 10TH

AMC ABBEY •	AMC BEL AIR	AMC LAUREL PARK •
AMC OLD ORCHARD	AMC SOUTHFIELD CITY	AMC STERLING CTR •
BEACON EAST •	GCC CANTON CINEMA	GCC NOVI TOWN CTR •
QUO VADIS	RENAISSANCE	SHOWCASE •
SHOWCASE DEARBORN •	SHOWCASE •	SHOWCASE •
STAR GRATIOT •	STAR LINCOLN PARK	STAR ROCHESTER •
STAR TAYLOR •	FORD WYOMING	

Miller CONCERTS AT pine knob music theatre



1 SERIES Pavilion: $69.50 Lawn: $40.50

- MAY 31 — CMT TIM McGRAW* W/ FAITH HILL
- AUG. 9 — BROOKS & DUNN
- SEPT. 13 — KRAFT COUNTRY TOUR '96 LORRIE MORGAN, PAM TILLIS & CARLENE CARTER

2 SERIES Pavilion: 74.50 Lawn: 42.50

- JUNE 1 — BARENAKED LADIES* W/ SANDBOX
- JUNE 14 — SARAH McLACHLAN W/ LISA LOEB AND PAULA COLE
- AUG. 12 — MTV/ DR. MARTENS/ HOUSE OF BLUES SMOKIN GROOVES TOUR 1996 CYPRESS HILL/ZIGGY MARLEY & THE MELODY MAKERS/ A TRIBE CALLED QUEST/ THE FUGEES/ BUSTA RHYMES/ SPEARHEAD

3 SERIES Pavilion: $86 Lawn: $45

- JULY 2 — JOAN ARMATRADING W/ RICHARD THOMPSON & SUSAN WERNER AT MEADOW BROOK MUSIC FESTIVAL
- JULY 24 — DIRECTV STING W/ LYLE LOVETT
- AUG. 8 — CELINE DION

4 SERIES Pavilion: $75 Lawn: $55

- JULY 7 — DEF LEPPARD*
- JULY 25 — SCORPIONS / ALICE COOPER* W/ THE HOWLING DIABLOS
- AUG. 10 — WHITE ZOMBIE/ PANTERA W/ THE DEFTONES AT THE PALACE

5 SERIES Pavilion: $58.50 Lawn: $32.50

- MAY 25 — EDDIE MONEY* W/ JOE D'URSO & STONE CARAVAN
- JUNE 15 — STYX* W/ KANSAS
- AUG. 21 — HUEY LEWIS & THE NEWS

6 SERIES Pavilion: $80 Lawn: $45

- JULY 19 — LUTHER VANDROSS*
- AUG. 15 — DONNA SUMMER
- AUG. 31 — ARETHA FRANKLIN

7 SERIES Pavilion: $77.50 Lawn: $47.50

- JUNE 25 — THE MOODY BLUES* W/THE WORLD FESTIVAL ORCHESTRA
- AUG. 19 — JACKSON BROWNE W/ SHAWN COLVIN
- AUG. 25 — SEARS GLORIA ESTEFAN* AT THE PALACE

8 SERIES Pavilion: $80 Lawn: $46

- JULY 5 — MEAT LOAF*
- JULY 12 — TED NUGENT* W/BAD COMPANY
- DATE TBA — BOSTON W/CHEAP TRICK

9 SERIES Pavilion: $43.50 Lawn: $27.50

- JUNE 30 — FOGHAT/IRON BUTTERFLY ORLEANS / BLACK OAK ARKANSAS / MOUNTAIN
- JULY 4 — VINCE NEIL / SLAUGHTER / WARRANT
- AUG. 22 — CREEDENCE CLEARWATER REVISITED

10 SERIES Pavilion: $75 Lawn: $47.50

- MAY 16 — BOB DYLAN* W/ AIMEE MANN & KENNY WAYNE SHEPHERD
- JULY 16 — HOOTIE & THE BLOWFISH* W/ JOHN HIATT
- AUG. 20 — HOUSE OF BLUES W/ JOE COCKER, BUDDY GUY, THE FABULOUS THUNDERBIRDS

11 SERIES Pavilion: $103.50 Lawn: $75

- JULY 3 — THE FURTHUR FESTIVAL W/ BOB WEIR & RATDOG, MICKEY HART'S MYSTERY BOX, BRUCE HORNSBY, ELECTRIC HOT TUNA, LOS LOBOS, & THE FLYING KARAMAZOV BROTHERS
- JULY 13 — THE ROBERT CRAY BAND AT MEADOW BROOK MUSIC FESTIVAL
- JULY 17 — HOOTIE & THE BLOWFISH* W/ JOHN HIATT
- JULY 27 — THE ALLMAN BROTHERS BAND*

12 SERIES Pavilion: $72.50 Lawn: $37.50

- JUNE 20 — HANK WILLIAMS JR. W/ THE MARSHALL TUCKER BAND & THE CHARLIE DANIELS BAND
- JULY 26 — JEFF FOXWORTHY
- JULY 28 — LYNYRD SKYNYRD W/ THE DOOBIE BROTHERS

13 SERIES Pavilion: $91 Lawn: $45

- JUNE 28 — ADAM SANDLER W/ ALLEN COVERT
- AUG. 4 — JOAN RIVERS/ DON RICKLES
- SEPT. 7 — STEVEN WRIGHT AT MEADOW BROOK MUSIC FESTIVAL
- DATE TBA — WEIRD AL YANKOVIC AT MEADOW BROOK MUSIC FESTIVAL

14 SERIES Pavilion: $80 Lawn: $47.50

- JULY 23 — STEVE MILLER BAND* W/ PAT BENATAR
- AUG. 6 — REO SPEEDWAGON/ FOREIGNER/ PETER FRAMPTON
- SEPT. 5 — JETHRO TULL / EMERSON, LAKE & PALMER

15 SERIES Pavilion: $90 Lawn: $47.50

- JUNE 9 — CHICAGO/ CROSBY, STILLS & NASH*
- JULY 13 — JAMES TAYLOR*
- JULY 31 — STEELY DAN*

16 SERIES Pavilion: $67.50 Lawn: $40

- JULY 5 — LITTLE ANTHONY & THE ORIGINAL IMPERIALS W/ LITTLE EVA, THE MARCELS, LOU CHRISTIE AND THE ROCK & ROLL REUNION BAND AT MEADOW BROOK MUSIC FESTIVAL
- JULY 18 — THE MONKEES REUNION W/ MICKY DOLENZ, DAVY JONES & PETER TORK
- AUG. 16 — THE BEACH BOYS

17 SERIES Pavilion: $89.50 Lawn: $49.50

- JULY 11 — THE COMMODORES/ KC & THE SUNSHINE BAND
- JULY 30 — TOMMY JAMES/ JAY & THE AMERICANS
- AUG. 7 — THE VILLAGE PEOPLE W/ THE TRAMPS
- SEPT. 6 — LEGENDS OF MOTOWN W/ THE TEMPTATIONS, THE SPINNERS, MARTHA REEVES & THE VANDELLAS

18 SERIES Pavilion: $88 Lawn: $47.50

- AUG. 5 — MAC COSMETICS K.D. LANG*
- AUG. 14 — MICHAEL BOLTON*
- AUG. 27 — BRAVO TONY BENNETT

19 SERIES Pavilion: $70 Lawn: $37.50

- JULY 6 — CMT Presents DWIGHT YOAKAM W/ DAVID BALL
- JULY 10 — SAMMY KERSHAW W/ DOUG SUPERNAW AT MEADOW BROOK MUSIC FESTIVAL
- AUG. 30 — RANDY TRAVIS W/ DARYLE SINGLETARY

20 SERIES Pavilion: $102.50 Lawn: $48.50

- JULY 19 — NANCI GRIFFITH/ THE CHIEFTAINS AT MEADOW BROOK MUSIC FESTIVAL
- AUG. 5 — LINDA RONSTADT AT MEADOW BROOK MUSIC FESTIVAL
- AUG. 29 — GEORGE SHEARING W/ JOE WILLIAMS AT MEADOW BROOK MUSIC FESTIVAL

CALL (810) 377-0100

TICKETS ALSO AVAILABLE AT THE PALACE BOX OFFICE

Please enter desired series numbers, then indicate number of tickets per seating type & series.

SERIES #	# OF SEATS	SEATING TYPE	SERIES TOTAL
#		Pavilion @ $	$
#		Pavilion @ $	$
#		Lawn @ $	$
		Please add $5.00 handling fee per order	$
		TOTAL ENCLOSED	$

pine knob music theatre

- Please attach duplicate form for additional order
- Will you accept lawn seating if pavilion is sold out? YES NO

METHOD OF PAYMENT: Check or Money Order (Payable to Pine Knob) VISA MC DISC AMEX

Card # _____ Exp. Date _____ Signature _____

NAME _____

ADDRESS _____

CITY _____ STATE ____ ZIP _____ PHONE ( ) _____

RETURN TO: PINE KNOB SERIES TICKETS, TWO CHAMPIONSHIP DRIVE, AUBURN HILLS, MI 48326-1752

SERIES PROGRAMS AND DATES SUBJECT TO CHANGE

PHONE HOURS
Mon. - Fri.: 9 AM - 9 PM
Sat. - Sun.: 10 AM - 4 PM

BOX OFFICE HOURS
Mon. - Sun: 9 AM - 4 PM

* INDIVIDUAL TICKETS ON SALE

COMING THIS SUMMER
DAVE MATTHEWS BAND
JIMMY BUFFETT & THE CORAL REEFER BAND
THE HORDE FESTIVAL W/BLUES TRAVELER, LENNY KRAVITZ, RUSTED ROOT, NATALIE MERCHANT
GIN BLOSSOMS / GOO GOO DOLLS AT MEADOW BROOK MUSIC FESTIVAL
THE WARPED FESTIVAL
GRAND FUNK RAILROAD

DRINK PEPSI GET STUFF

PROUD SPONSORS

BEST BUY · SIBLEY'S SHOES · Authorized Cellular · Frito Lay · DELTA AIR LINES · TARGET · IBM · 50 WJR · Hungry Howie's Pizza · CELLULARONE · Colgate · abc · Blue Cross Blue Shield of Michigan



FREE MESSAGE RETRIEVAL

Observer & Eccentric

PERSONAL SCENE

To listen and respond to any Personal Scene ad, *call* 1-900-773-6789

Call costs $1.98 a minute. You must be 18 or older. Follow the simple directions and you will be able to hear more about the people whose ads interest you. Or, you can browse ads by category. With one call you can leave as many messages as you like. You may call any time, 24 hours a day. Service provided by TPI: 1-800-518-5445.

To place your FREE Personal Scene ad, *call* 1-800-518-5445 or mail us the coupon.

We'll give you a box number and confidential security code so that you can record your greeting and listen to your messages 24 hours a day. For assistance from an Observer & Eccentric representative, call Monday-Friday 7am-10pm, Sunday 9am-5pm.

WOMEN SEEKING MEN

CUTE & CLASSIC
SBF, 48, loves jogging, sporting events, movies and quiet evenings. Seeking attractive, single gentleman, over 47, with similar interests. ☎4476 (exp6/13)

PART-TIME GROWN UP
SWF, 30, 5'3", tomboyish, feminine feline, competitive at times, caring, spontaneous, adventurous, into massage, outdoors, sound of rain, N/S, spiritual, educated, overweight and losing. Seeking complimentary SWM, 29-39. Curious? ☎4475(exp 6/13)

DOWN-TO-EARTH
SWF, 39, honest, outgoing, considered attractive, enjoys travel, music, sports, warm weather. Seeking friendship with SWM, 35-42, with similar interests. ☎4474(exp6/13)

GOOD-LOOKING
SBPM, 21, 160lbs. Looking for spontaneous, unconventional, humorous SWF, 18-25, who enjoys movies, dining out. ☎4473(exp6/13)

BEAUTIFUL BLUE EYES
SWF, 25, brown hair, 5'5", seeks SWM, 25-30, who likes romance, country music, and more. Only serious men who want a LTR should respond. All calls returned. ☎4477 (exp6/13)

NICE AND SASSY
DWF, 35, seeks a man who knows how to laugh, debate and think! Must be able to talk about anything and be social. Looks unimportant, attitude is! ☎4465(exp6/13)

LONELY IN CANTON
Energetic, very outgoing, honest DWF, enjoys travel, dancing, theater, dining. Seeking sincere WM, 55-70, financially secure, for possible relationship. N/S, N/D, N/Drugs. ☎4462(exp6/13)

FULL-FIGURED BEAUTY
DWPF, 40s, honest, caring, N/S, N/D, with great sense of humor, enjoys swimming, fishing, art fairs, gardening, plays, dancing, travel. Seeking clever, cultured, cuddly companion for creative capers. ☎4458(exp6/13)

GIRL NEXT DOOR
Petite WF, 38, 120lbs, brown/green, no dependents, smoker/social drinker, enjoys blues, classic rock, motorcycles, concerts, movies, travel. Seeking honest, guy next door, 37-48, down-to-earth, sense of humor, for companionship. ☎4455(exp6/13)

ONE OF A KIND
Educated DBF, young 47, mother of two, seeks finer things in life with DBM, 45-50, 5'9"+, N/S, N/Drugs, social drinker, educated, who enjoys summer, camping. ☎4454(exp6/13)

WAITING IN ROCHESTER HILLS
Attractive, degreed, spontaneous DWF, 49, 5'6", auburn/brown, good sense of humor, enjoys golf, dancing, travel, dining out. Seeking tall, attractive male, with hair, with similar interests, for romance, fun, LTR. ☎4450(exp6/13)

VERY SURE OF HERSELF
Intelligent, tender, faithful, honest, enthusiastic, romantic, affectionate, fun SWF, 5'8", long blonde/sky-blue, successful business-owner, enjoys working out. Seeking SM for friendship/LTR. ☎4449(exp6/13)

TATTOOS AND HARLEYS
SWF, 23, brown/blue, very tattooed, very fun, seeks SWM, 23-30, tall, who enjoys kids, biking and good times. ☎4448(exp6/13)

SEEKING RELATIONSHIP
Widowed WF, 40, 5'1", 140lbs, red/blue, employed, homeowner, easy-going, enjoys shopping, bowling, romantic dinners, horseback riding. Seeking SWM, 35-50, kind, considerate, financially secure. N/D, N/Drugs, smoker ok. ☎4438(exp6/13)

BEAUTIFUL WOMAN
Inside/out. SJF, 49, 5'4", not thin/not fat, redhead, sense of humor, thoughtful, enjoys movies, theater, art fairs, auctions, life in general. Seeking tall, intelligent male with similar interests. ☎4435(exp6/13)

GORGEOUS GREGARIOUS
Media specialist, multi-degreed 5'6", 130lbs, golden haired, barely 40s, childless. Into bike touring, light jogging, reading, antiques and the outdoors. Looking for a handsome, N/S, BA degreed, 40s guy. ☎4430 (exp6/13)

STOP READ I'M THE 1 U NEED
Jolly SWF, 42, 5'7", brown/hazel, N/S, seeks honest, romantic, humorous, marriage-minded S/DWM, 38-51, 5'7"+, who loves children. N/S/social drinker ok. Serious replies only. ☎4427(exp6/13)

PRETTY VIVACIOUS LADY
50 year old entrepreneur; successful, giving, loving, full-figured, looking for her knight in shining armor. Any sincere, successful, Caucasian gentlemen, 45-70, please reply. ☎4425(exp6/13)

SATISFACTION GUARANTEED
Attractive SWF, 23, 4'11", 160lbs, blonde/blue, enjoys movies, quiet evenings, skating, long walks, hockey and football. Seeking SWM, 25-35, who is looking for a LTR. ☎4406 (exp6/6)

WHERE ARE YOU ROMEO?
DWF, 28, blonde/green, 130lbs, loves country music and dancing seeks a handsome cowboy, 28-35, with same interests. Must love kids, pets and having fun! ☎4388(exp6/6)

OUTGOING COUNTRY GIRL
Single mom, 22, loves music, sports, outdoors, new friends, and new experiences, tired of toads. You: SWM, 25-32, employed, honest, fun-loving, warm. Sense of humor required. No games. ☎4379(exp6/6)

NO AQUARIANS PLEASE
Pretty, professional, 40ish brunette, 5'4", 115lbs, light smoker, social drinker, seeks tall, height/weight proportionate man, 48-56, secure emotionally/financially, with hair, and sense of humor. ☎4376(exp6/6)

JUST ONCE
Professional DWCF, 40, seeks fit WCM, with integrity, great sense of humor, for friendship, possible LTR. ☎4377(exp6/6)

SUMMER FUN
SWF, 52, 5'3", blonde, enjoys summer activities, concerts, picnics, walking, biking, art, music, theater, travel. Seeking intelligent, fun man, 50-60, for friendship, possible LTR. ☎4380 (exp6/6)

MEDICAL PROFESSIONAL
Fit, petite DWF, 38, N/S, N/Drugs, light social drinker. Works out, likes mountain biking, wind-surfing, sporting and cultural events. Seeking same in WPM, 34-42, fit outdoorsman. Friendship first. ☎4381(exp6/6)

ATTRACTIVE/MARRIAGE MINDED
Very attractive, 34, looking for Mr. Right. Easy going, enjoys many activities, very honest and open. Seeking male, 30-40, with similar interests. ☎4383(exp6/6)

TAURUS THE BULL
SWF, 29, 5'8", H/W proportionate, brown/blue, mother of two seeks Aries or Virgo, tall, honest, sincere, family oriented and loves up north. Let's talk. ☎4387(exp6/6)

YOUNG-AT-HEART
SF, 62, 5'3", 115lbs, financially secure, sensitive but lonely, loves dancing, playing cards, travel, outdoors and quiet times at home. I am looking for somebody to start being friends and companions. ☎4373(exp 6/6)

COOL AND CLASSY
DWF, degreed, bright, creative, adventuresome, enjoys music, theater, summer, travel, art fairs, flea markets, cuddling, quiet moments. Seeking gentleman, 48-55, with same interests for LTR. No games. ☎4372 (exp6/6)

HELP
Nice single lady looking for single man, 25-35, non-smoker. ☎4375(exp 6/6)

SEEKING A LITTLE ROMANCE
SWPF, 32, 5'8", H/W-proportionate, seeks SWPM, 32-38, for friendship, romance and maybe more. Enjoys most outdoor activities, dining out, staying in, movies. Sincerity, honesty a plus. Serious inquiries only. ☎4371 (exp6/6)

LIFE IS GRAND
SJF, 5'7", 123lbs, long/steel blue, well-educated, unencumbered, dog owner, into nature, hiking, music, self-growth, metaphysics. Seeking similar, 34-46. Must be chemistry and communication from the heart. ☎4365(exp6/6)

41 AND AVAILABLE
Intelligent, attractive, N/S, seeks stable, mature, younger man for friendship and LTR. ☎4344(exp5/30)

NICE GAL
seeks intelligent, nice guy. I'm a DWF, 45, 5'8", degreed, business-owner, with pleasant looks/personality. I Enjoy music, walks, baseball, the outdoors, looking to expand interests and hobbies with the right person. ☎4342(exp5/30)

ADVENTUROUS 007
Petite SWF, needs private investigator or equal immediately for many reasons. Hopeful of a meaningful, lasting relationship. ☎4343(exp5/30)

SPONTANEOUS AND EASYGOING
Attractive SBF, 28, 5'4", 108lbs, enjoys movies, computers, conversations seeks SWM, 25-35. Serious inquiries only. ☎4334(exp5/30)

NICE BLUE EYES
This 46, 5', blonde, enjoys bowling, dancing, barbecues, kids, picnics, long walks, holding hands. Seeking male, 38-55, with similar interests. Must like grandchildren. ☎4340(exp 5/30)

THIS MAY BE IT
High energy SWF, seeks upbeat, physically fit, N/S, spontaneous, somewhat unconventional, humorous, adventurous, educated, spiritual, 35-45, all-American SWM! Let's enjoy fitness, travel, sports, stimulating conversation! Entrepreneurs welcome. ☎4331(exp5/30)

CUTE AND CUDDLY
Intelligent, fun-loving, health conscious, attractive, down-to-earth DBF, 36, 5'5", seeks similar S/DM, under 50, for friendship. Sense of humor and honesty a must. Race unimportant. ☎4328(exp5/30)

NOT YOUR TYPICAL WOMAN
Happy, kind, quiet SWF, 38, 5'5", enjoys gardening, home improvement and relaxing. Seeking independent, financially/emotionally secure SWM, 38-50, 5'9" +, who is willing to give 100%. ☎4327(exp5/30)

BODY TALK
Well-developed, physical fitness buff, seeks an exceptional, well-built, athletic S/DWM, 40-50, for warming up, working out, cooling down. Seeking somebody with some body. Full head of hair a must. ☎4324 (exp5/30)

SPECIAL LADY
This vivacious, attractive lady wishes to be courted and treated as a lady by a tall gentleman, 35+, 5'10"+, fit, N/S, with kindness and warmth to give. LTR wanted. No games. ☎4323 (exp5/30)

SEARCHING FOR YOU
Down-to-earth DWF, 23, loves music, children, and nights at home. Seeking honest S/DWM, 27-33, for friendship, possibly more. No more games! ☎4322(exp5/30)

WILLING TO COMMIT
Blonde/hazel DWF, 49, 5'4", 125lbs, smoker, wishes to meet sincere, honest SWM, with high morals, who enjoys movies, dancing, beaches, boats, etc. No games please! ☎4301(exp5/23)

SUNSHINE & RAINBOWS
Intelligent, caring DWF, 45, blonde/blue, easygoing, humorous, avid reader, loves animals, movies, dining in/out, walks, my computer, 50s/60s music. Seeking honest relationship. No games. ☎4300(exp 5/23)

YOUNG PROFESSIONAL
SWF, 25, 5'6", blonde/blue, N/S, outgoing, sexy, athletic, who enjoys outdoors, travel, dining out, music, Red Wings hockey. Seeking tall, handsome, professional WM, 25-35. Call now! ☎4295(exp5/23)

FUN GIRL
DWF, 30, 5'3", 120lbs, brown hair, blue eyes, enjoys dancing, movies, golf, trying new things. Seeking S/DWM, 25-35, with similar qualities, for friendship first. ☎4293(exp5/23)

LOVE MUSIC,LOVE TO DANCE
Active SWPF, enjoys dining out, boating golfing, hiking and just having fun. I.S.O. SWPM, 50-62, N/S, with similar interests, for friendship first. ☎4292(exp5/23)

COMFORTABLE TO BE AROUND
DWPF, 38, 5'11", H/W proportionate, blonde/blue, down-to-earth, fun extrovert, good sense of humor, confident, high morals. Desire SPM, 38-50, clean-cut, 6'+, for good times, possible monogamous relationship. ☎4290(exp5/23)

SPECIAL MAN
DWF, 50ish, petite, pretty, very witty, and wise. Seeking special man over 50, well-connected, honest, intelligent talkative and funny If you qualify, please respond. Gross Point area. ☎4286(exp5/23)

RELOCATING
SWF, 22, brown/blue, excited about moving soon and loves entertaining. Looking to meet professional SBM, 21-30, who is fun! Social drinker. ☎4285(exp5/23)

ARE YOU A WIDOWER?
Adventurous, smart, sensual woman of 50, tall, looking for wise, worldly, tall man, 48-60, with a good track record in relationships. Looking to share life with a classy, loving man. ☎4283(exp 5/23)

CRAVING ATTENTION
SBF, 23, slender, pretty, no dependents, N/S, N/D enjoys music, concerts, dining out, etc.. Seeking SM, 24-35, race open, with similar qualities for one-of-a-kind relationship. Will answer all. ☎4282(exp5/23)

ARE YOU SWEET SMART SEXY?
For relaxation, do you prefer watching tv or working out? If you answer is the latter read on. College educated, workaholic, 35, for monogamous relationship. ☎4278(exp5/23)

LONELY GREEN-EYED LADY
Attractive DWF, 41, affectionate, passionate, fun, loves to laugh, yet serious. Enjoys dancing, bowling, cuddling, long walks and quiet talks. Seeking relationship with one special guy. ☎4275(exp5/23)

PUT SUNSHINE IN YOUR LIFE
Tall, slender, shapely, outgoing, fun-loving, attractive, blue-eyed blonde, 49, would like to meet tall, sincere, stable guy, 40+, to share some fun times. ☎4274(exp5/23)

PRETTY WOMAN
Outgoing, thin, health conscious SWF, 40, 5'7", enjoys working out, summer sunsets along the beach, and movies (comedies, love stories). Seeking happy, secure S/DWM, 42-48, for possible LTR. ☎4273(exp5/23)

BLONDE-LOW MILEAGE
Open, communicative, humorous, fun-loving, professional artist, great cook, 50ish, with five loving grandchildren, 3 dogs, 1 singing canary, 3 grown children. Ready for romance, soulmate, worldly gentleman. ☎4268 (exp 5/23)

COMMITMENT-MINDED
Good-looking, professionally employed, physically fit, healthy woman, seeks professionally employed, highly educated, good-looking, fine gentleman, 37-60, good personality, for serious relationship. ☎4267(exp5/23)

LONELY IN WESTLAND
SWF, N/S, N/D, 56, 5'4", 150lbs, legal secretary. Seeking SWM, 55-65, who is ready for a committed one-on-one relationship. Openness, honesty and warmth are important qualities. ☎4265(exp5/23)

MEN SEEKING WOMEN

YES, I'M LOOKING
Do you like a one-on-one friendship, which could possibly lead to more? Enjoy the outdoors, movies, dinners, and friends? Are 28-48, social drinker? I'm a blue-eyed DWM, 48. ☎4472(exp6/13)

AFTERNOON AND MIDNIGHT
SWM, 41, 6', 190lbs, muscular, handsome, seeks tall, slim, athletic SWF, 28-40, for biking, rollerblading at Hines and Kensington, beaches and more. ☎4471(exp6/13)

SOFT CHOCOLATE
Handsome, muscular, well-groomed BM, 25, seeks WF, who enjoys music, movies, snuggling and cuddling. ☎4470(exp6/13)

SOMEONE TO SHARE WITH
SWM, 28, N/S, secure career, honest and sincere, enjoys long drives, walks, country, camping and getting away from crowds, seeks nice S/DWF, to share good times. ☎4469 (exp6/13)

SINGING MATE WANTED
DWM, nice-looking, N/S, 5'10", 180lbs, full head of hair/brown, trim and fit, very young-looking 54, homeowner with good job, part-time singer/guitarist. Seeking same, Carly Simon type. ☎4468(exp6/13)

BLACK IS BEAUTIFUL
Discriminating WM, 47, reasonably attractive, 5'10", 170lbs, sensual, professional, N/S, N/Drugs, seeks exciting, classy, intelligent BF, 25-40, for a romantic LTR. ☎4466(exp6/13)

ATTRACTIVE, NEVER MARRIED
Catholic, degreed, non-smoker, humorous, honest WM, 42, blond/blue, 5'10", 170lbs, enjoys class, style and firesides. Seeking similar SF. Please call. ☎4467(exp6/13)

DOWN-TO-EARTH
Attractive, fit DWM, 46, honest, caring, sincere, affectionate, passionate, enjoys everything with right person. Seeking attractive, sincere, honest, affectionate WF, for committed relationship. ☎4464(exp 6/13)

SILLY WILLY
Athletic, fun SM, 24, seeks SF, 24-30, who enjoys travel, good times, for serious relationship. ☎4463(exp6/13)

BUSINESS OWNER
SM, 41, 5'11", 135lbs, N/S, financially independent/secure, would like to invest in LTR, including: golf, skiing, sailing, worldwide travel. ☎4461(exp 6/13)



FARMINGTON HILLS AREA
SWM, seeks SWF, 18-21, who's very cuddly, for relationship and excitement. ☎4460(exp6/13)

FLANNEL SHIRT TYPE
Tall SM, 200lbs, enjoys golf, travel, dining, art fairs and music. Seeking SF, 18-30, with similar interests. ☎4459(exp6/13)

LOOKING FOR LOVE
SWM, 29, 140lbs, black/brown, enjoys movies, dinner, hockey, dancing. Seeking female for friendship/companionship/possible LTR. ☎4457(exp6/13)

TAKE AN OPPORTUNITY
To meet! SWPM, 36, 6', 187lbs, athletic, articulate, sincere, attractive, seeks SW/APF, slim, affectionate, age unimportant, for quality relationship. ☎4456(exp6/13)

THIS WAY TO ROMANCE
DWM, 62, 5'11", 185lbs, attractive, loads of interests, N/S, N/D, fit, seeks best friend/lover, for new future. Golf lover a plus. ☎4453(exp6/13)

FUN-LOVING AND HONEST
SWM, 39, 6', 225lbs, brown hair, fun-loving, honest, enjoy movies, weekend trips, dining, more. Seeking romantic woman, for friendship/relationship. ☎4452(exp6/13)

THE SKY IS OUR LIMIT
Solo pilot SWM, 40s, successful, fit, seeks adventurous, spontaneous, attractive, fit female co-pilot, 25-40, to make the perfect crew. ☎4447 (exp6/13)

LOOKING FOR LOVE
SBM, seeks very nice, warm, kind, loving, romantic SF for LTR. ☎4446(exp6/13)

COMPANION NEEDED
DWM, 51, 5'11", 195lbs, blonde/blue, happy, energetic, with sense of humor, enjoys social activities. Seeking honest, sincere SF, for LTR. ☎4445(exp6/13)

UNIQUE ROMANTIC
SWM, 40, 5'11", rugged, young-looking, advanced degrees, honest, courteous, kind, enjoys classic cars, music, sun, fun. Seeking sexy, petite, fit, high-energy SF, 30-43, for honest relationship. ☎4444(exp6/13)

NICE AND UNIQUE
Professional DWM, 33, 6'2", 205lbs, N/S, multi-degreed, no dependents, enjoys theater, comedy, clubs, stimulating conversation, sports. Seeking educated, cultured, H/W proportionate SWF, 25-33, to share life and laughter. ☎4443(exp6/13)

RX FOR LOVE
Don't avoid sunlight. Won't cause drowsiness. Due to non-toxic personality can be taken in large doses. Slim SJM, 44, seeks SWF, soulmate, 33-42, with few side effects. One cappuccino refill. ☎4442(exp 6/13)

VALUES MATTER
DWM, 39, no dependents, enjoys reading, films, fine dining, wine, intelligent conversation, values: independence, honesty, integrity, truth. Seeking S/DWF, same age, with same interests (and new ones to share), same values. ☎4441(exp 6/13)

SEEKING GIRL LIKE YOU
Gentle WM, 40, with good sense of humor, loves quiet walks and soft music, enjoys time together. Seeking S/DWF, 30-48, for LTR, N/S, N/D. ☎4440(exp6/13)

HANDSOME
Professional, degreed, world traveled, open-minded, Arab-American male, seeks attractive, educated, independent female, 28-40, with heart of gold, no dependents, for companionship. Serious responses only. Race unimportant. ☎4437(exp6/13)

PASSIONATE & SINCERE
Good looking SWM, 48, 5'9", active, creative, communicative, sensitive, spontaneous, intelligent, humorous, balanced. Enjoys bicycling, art, music, travel, quiet nights. Seeking woman with similar quality's and interests who is pretty and slender. ☎4439(exp 6/13)

HANDSOME, KIND TEACHER
DWM, 43, 6', 200lbs, N/S, social drinker, teacher, full-time dad, loves outdoors, family cottage in northern Michigan. Seeking SF, for serious, loving relationship. ☎4434(exp6/13)

EASYGOING/DIPLOMATIC
Trim Sagittarian, 6', professionally employed. Interests: from athletics to various cerebral adventures. Seeking WF, 28-38, also in shape, nice personality, able to carry a good conversation, with a sense of humor. ☎4433(exp6/13)

CALL FOR PICTURE
Looking for a cute, slender SWF, N/S. I am a very attractive SBM, 42, 6', 150lbs, 6", long-haired, business professional in Oakland County. ☎4432(exp6/13)

HANDSOME, THOUGHTFUL
DWM, 53, 5'8", 180lbs, likes golf, dining, cards, movies, dancing, cooking, romantic evenings. Seeking S/DWF, 35-55, who is romantic and fun to be with. For friendship or LTR. ☎4431(exp6/13)

TIRED OF BAR SCENE?
Very attractive, athletic, sincere, romantic, lively, healthy, spontaneous SWM, 23, 5'11", black/green, seeks thin, fit SWF, 18-25, similar characteristics. Take a chance. Call to hear my voice greeting. ☎4436(exp6/13)

ARE YOU THE ONE
Professional SWM, 37, 5'10", 185lbs. Into country drives, rock concerts, playing guitars, seeks special lady, no kids, to enhance our lives. Not into singles bars or games; into family. ☎4429(exp6/13)

...HMMM...
SWM, 32, attractive, N/D, wannabe N/S. Living, learning, laughing. Walk with me, feel the passion. Get closer. Knowledge I seek; I want to believe in you. Share "that" smile. ☎4428(exp 6/13)

CREATIVE MUSICIAN
Good-looking SWM, 22, dark/hazel, unique, romantic, open, communicative, athletic, clean-cut, deep thinking, song writer/drummer. Seeking pretty, slender, creative, spontaneous, sweet SWF, 18-26, who also loves music. ☎4425(exp6/13)

ATTRACTIVE PROFESSIONAL
BM, athletic, 33, with varied interests, nice personality and open mind. Seeking attractive BM, 24-42, N/S, for good conversation and passionate moments. You won't be disappointed. ☎4404(exp6/6)

TALL & SENSUOUS
Handsome DWM, 39, 6'2", 185lbs, blond/blue, slender, caring, respectful, attentive, affectionate, romantic. Seeking beautiful S/DWF(25-45), with similar qualities. Do you appreciate intelligence, sincerity and loyalty? ☎4405(exp6/6)

ONE IN A MILLION
SWM, 39, 5'7", 150lbs, never-married, good-looking, romantic, humorous, enjoys animals, camping, conversation. Seeking SWF, 28-40, with similar interests, for summertime fun. Garden City area. ☎4389(exp6/6)

4 WHEEL DRIVE GUY
SWM, 34, brown/blue, 5'11", fit, attractive, outgoing, humorous, spontaneous, seeks SWF, 25-35, who is very fit or into bodybuilding, not afraid to get silly at times. ☎4378 (exp6/6)

BEEN LONELY TOO LONG
DWM, 38, looking for SWF, 21-32, likes hunting, fishing and laid-back evenings, must know or willing to learn the game. ☎4382(exp6/6)

WHY ARE WE ALONE?
Attractive SWM, 28, dark blond/green, 5'11", 165lbs, honest, caring, outgoing and sensitive, yet adventurous and fun. Seeking SWF, 22-30, same attributes that enjoys romance, laughing, sports and much more. ☎4384(exp6/6)

HANDSOME
Cultured WPM, 40s seeks non-confrontational female, 20-35, for mutually intense, possible LTR. Race open. All calls answered. ☎4385 (exp6/6)

GARDEN CITY/ WESTLAND AREA
SWM, 40, 5'10", 220lbs, N/S, enjoys home activities, comedy, relaxing evenings, dining out, romantic weekends seeks woman with similar interests. ☎4386(exp6/6)

CANDLELIGHT AND MORE!
Could be yours from a single call. SWM, 41, 5'10", 210lbs, dark-featured Italian, seeks monogamous, relaxed relationship/friendship. Many interests; let's spend quality time together and get to know each other. ☎4368 (exp6/6)

WHERE ARE YOU?
SM, 37, 5'9", 170lbs, blond/blue, enjoys walks, camping, canoeing, quiet evenings, and much more. Seeking SF, 30-40, with same interests, for friendship, possible relationship, or even marriage. Smoker/social drinker ok. ☎4370 (exp6/6)23

NEVER A DULL MOMENT
SWM, 27, 5'11", 240lbs, underground construction worker, enjoys mountain biking, hunting, fishing, theater, alternative/classical music, bowling. Seeking N/S, S/DWF, 26-33, no kids, for possible LTR. ☎4369(exp6/6)

ATHLETIC & ROMANTIC
Handsome, intelligent, honest SWM, 24, with cool personality, enjoys writing, outdoors, mountain biking. Seeking slim, attractive, lively, athletic SWF, 20-28, caring, sincere and your basic all around sweetheart. ☎4367 (exp6/6)

LIKES TO CUDDLE
SWM, 44, 6', 195lbs, seeks SWF, 30-46, for caring, easygoing relationship. Enjoy Star Trek and action movies. ☎4366(exp6/6)

GENTLEMAN
DWM, N/S, nice-looking, kind, sincere, affectionate executive, loves sports, walks, movies. Seeking WF with bright personality. ☎4364 (exp6/6)

BLUE EYES SANDY HAIR
Rugged, entrepreneur, 33, enjoys most outdoor activities, up north, the lakes, woods, would appreciate a nice, trim, down-to-earth, old fashioned, sweet gal. Kids ok. ☎4424(exp 6/13)

SEEKING SOMEONE SPECIAL
Handsome Oriental man, 38, 5'11", 170lbs, well-educated, with multiple degrees, enjoys traveling, reading, movies, dining out, and quiet times at home. Seeking attractive, educated, easygoing S/DWF, for LTR. ☎ 4346 (exp5/30)

I KNOW YOU'RE OUT THERE
somewhere. DWM, 44, 6', varied interests. Seeking psychic, well-grounded, pretty S/DWF, 32-44, N/S, social drinker, tall a plus, for lifetime partner. ☎4345(exp5/30)

HANDSOME ITALIAN
SM, 34, enjoys movies, dining out, quiet times at home, seeks slender, very attractive, Catholic woman, with similar interests. ☎4341(exp5/30)

ATTRACTIVE ROMANTIC MALE
Attractive, educated, self-employed, romantic DWM, 47, seeks one-on-one relationship with attractive, intelligent SWF, N/S. Enjoys sailing, traveling, good times. Age open. ☎4338 (exp 5/30)

NEVER MARRIED CATHOLIC
Honest, sincere, caring SWM, 30, 5'8", professionally employed, energetic, spontaneous, home owner, N/S, stable, successful, seeks SF, 25-35, 5'-5'6", slightly overweight ok. Interests water sports, theater, dining, dancing etc... ☎4335(exp5/30)

LOOKING FOR LOVE
Irish-Catholic, professional male, 38 seeks female counterpart who is honest, sincere, attractive, for dating and LTR. No experience necessary. ☎4336(exp5/30)

PRETTY BOY
Attractive, adventurous, athletic WM, 28, enjoys outdoors, exercise, boating, going out seeks attractive, intelligent SWF. ☎4337(exp5/30)

ONE IN A MILLION
Very attractive, romantic, athletic, assertive, affable, sincere SWM, 23, 5'11", seeks similar, slim, active S/DWF, 23-32, who can appreciate a handsome, eligible young gentleman, for friendship and possibly more. ☎ 4339(exp5/30)

MATT LEBLANC LOOK-A-LIKE
SWPM, 26, 5'10", 155lbs, dark hair and eyes, good-looking, outgoing, fun, enjoys sports, comedy clubs, much more. Seeking an outgoing, fun and attractive woman, 19-27. ☎4333(exp 5/30)

PETITE ANGEL
I'm 36, 6'1", enjoy fun outdoors or indoors, no matter what the weather, being with you makes everyday better. Respond to my ad with your voice and you'll make the heaven rejoins. ☎4332(exp5/30)

SEEKING SIGNIFICANT OTHER
Good-looking, physically fit SBM, 34, 5'7", employed, N/S, N/Drugs, enjoys jazz, movies, concerts, plays and sports. Seeking attractive SBF, 25-40, who can make my dreams come true. ☎4330(exp5/30)

FLANNEL SHIRT-TYPE
Kind, sincere, attractive, romantic DWM, 44, 6'3", 190lbs, brown/dark blue, fit, youthful, varied interests, seeks sincere SF, 35-42, for fun, friendship and possible relationship. ☎4329(exp5/30)

LIMITED OFFER
One-of-a-kind, sincere, romantic DWM, 49, 5'10", seeks honest woman with sense of humor, for dining out, dancing, plays, traveling. Seeking special friend to share spring activities and fun times with. ☎4325(exp5/30)

FOR REAL MAN
SBM, serious-minded, seeks grounded, respectful SBF, 25-45, for LTR. Must be understanding, know what you want, like movies, sports, comedy clubs and spending quality time. No bar flies. Serious replies only. ☎ 4303(exp5/23)

DAYTIME COMPANION
Late 40s, blond/blue, attractive WM, enjoys golf, gardening, country rides and reading. Your: 30+, attractive, mostly in proportion, with positive attitude and sense of humor. ☎ 4302(exp5/23)

HONEST & SINCERE
SJM, 36, 5'8", 155lbs, college graduate, no dependents, seeks SF, who enjoys movies, cultural/sporting events, dining out, art shows, Tiger games, long walks, outdoor concerts. Will respond to all calls. ☎ 4299 (exp5/23)

SWM SEEKS SBF
Very athletic, professional, 35, 5'9", 160lbs, N/S, seeks relationship with athletic, pretty, smart BF. I enjoy running, basketball, movies. I'd like to share your interests. ☎4298(exp5/23)

HONEST FRIENDSHIP
Fit Italian, 51, 175lbs, dark hair, hazel eyes, who enjoys dancing, golf, race track, and much more. Seeking special lady to build relationship. H/W proportionate, children ok, for possible LTR. ☎4297(exp5/23)

BORN-AGAIN
SBM, 30, 5'10", 160lbs, college educated, employed, born-again, who enjoys church, family, children. Seeking SWF, 25-30, born-again, no children, to share life. ☎4296(exp 5/23)

SMOOTH CHOCOLATE
Suave, handsome, muscular BM, 31, who is cozy, easygoing. Seeking WF, who enjoys music, movies, dining, video's, snuggling and cuddling. ☎ 4294(exp5/23)

SICK OF THE HUNT?
DWM, 36, 6'2", smoker, with a ponytail, seeks nice, reliable, down-to-earth SWF, 33-36, with sense of humor and a life, who has had it with the games. ☎4291(exp5/23)

LOOKING FOR YOU
Good-looking SWM, 36, seeks female, who's H/W proportionate, enjoys outdoor walks, camping, fast boats (I own one). Must have good sense of humor, and be open to new experiences. ☎4289(exp5/23)

BEAUTY IS SOUL DEEP
SWM, enjoys hugging, cuddling, giving a lot of love to someone special. Age/race are unimportant to me. ☎4288(exp5/23)

DREAMS COME TRUE!
Athletic, attractive, honest, romantic SWM, 23, loves the outdoors, music, cycling, rollerblading, romantic walks, seeks slim, attractive, caring SWF, 18-26, with similar interests, for friendship, maybe more. Call me today. ☎4287(exp5/23)

HELLO
SM, N/S, Asian Indian background with PhD, seeks young SF, college degree not necessary but be compassionate, sincere, and honest. If you're in 715 area code, please contact me. ☎4284(exp5/23)

SEEKING SPONTANEOUS LADY
SWM, 39, 6', 200lbs enjoys sports, golf, movies, dining, outdoors, N/S, social drinker. Seeking SWF, 34-42, with similar interests, to be treated like a lady. ☎4281(exp5/23)

SEEKING LOVE OF HIS LIFE
Very romantic, affectionate, handsome, successful SJM long to find the love of his life under 36, under 5'6". ☎4280(exp5/23)

TAKE A CHANCE
DWM, 37, 175lbs, 5'9", caring, realistic, employed, home owner, enjoys outdoors, sports, evenings together, Mustang convertible, no dependents, seeks WF, 28-38, under 5'7"/130lbs, no dependents. ☎4279 (exp5/23)

PASSIONATE HONEST
Tall, good-looking, down-to-earth, easygoing yet serious SWM, 28. Seeking attractive with same interests, no dependents for friendship, LTR. ☎4277(exp5/23)

FARMINGTON, NOVI, LIVONIA
Attractive, degreed SWM, 45, sandy gray/green likes arts, architecture, stocks, football, hockey, real estate, golf, PCs, home time, dogs, kids, horses, cats. Seeking attractive, creative, involved energetic business woman. ☎4276(exp5/23)

TECHNICAL PROFESSIONAL
Good-looking, secure, even tempered SM, 41, 6', 195lbs, no dependents, enjoys nature, animals, beaches, all music. Handy around the house. Can cook. No tv sports. Prefer slim SF. ☎ 4271(exp5/23)

GENTLEMAN
Nice-looking, intelligent, kind, sincere, affectionate, slender SWM, 62, 5'9", seeks caring, non-smoking woman, 45-60, who can be a friend. Possible LTR. ☎4269(exp5/23)

TEE IT UP
Attractive, 6'1", 190lbs professional golfer, seeks S/DF golf partner, 45+, for golf, dinner and possible LTR. Score not as important as your love of the game. ☎4270(exp5/23)

SPIRITUAL CONNECTION
Free-spirited, healthy, handsome, open-minded SWM, young 34, with depth, seeks similarly conversant, understanding, compassionate woman, 21-34. Pretty/playful/painted toes a plus. Call and we'll talk. ☎ 4266(exp5/23)

UNCONVENTIONAL LONG-HAIRED
Aren't there any late 30s female of means that would meet an unconventional (atheist) fairly successful, very long-haired, slender, 6'1" DWM, for a date? Have airplane, will travel. ☎4264(exp5/23)

NEW TO DETROIT
DWM, 45+, 5'10", 200lbs, high energy type, who loves movies, theater, opera, jazz, outdoor sports, sailing, hiking, etc. Seeking S/DWF, 40ish. ☎ 4263(exp5/23)

HONESTY IS IMPORTANT
DWM, 38, N/S. Seeking attractive S/DWF, 27-40, N/S, who's honest and sincere, to share friendship, companionship, romance and life's pleasures. ☎4261(exp5/23)

SINCERE AND LOYAL
Slender DWM, 6'4", 51, good physical condition, sincere, honest, sense of humor, nice person in general. Would like to meet slender, somewhat attractive lady, under 48, with good values. For companionship/LTR. ☎ 4233(exp5/16)

SPORTS & INTERESTS

SAILING PARTNER
SWM, over 50, seeks WF to help with sailing a 28-foot boat in the northern area this summer. Weekdays, weekends sometimes. Beautiful and romantic area. ☎4262(exp5/23)

SENIORS

FRIENDSHIP OR MARRIAGE
WPM, 50, 5'9", 190lbs, no dependents, enjoys photography, travel, videos, romantic evenings and walks on beaches or through woods. Seeking female, for marriage or friendship. Age/race open. Kids ok. ☎ 4451(exp6/13)

FARMINGTON HILL AREA
Attractive, well-built, independent DWF, 60, 5'4", many interests, seeks N/S, N/D DWM, 62+, emotionally/physically/financially stable, healthy, good communicator with many interests. ☎4326(exp5/30)

STILL USEFUL MALE
SWM, 60, 5'8", 185lbs, social drinker, enjoys boating, camping, and traveling. Seeking SWF, 55-60, with similar interests for monogamous relationship. ☎4272(exp5/23)

CALL 1-800-518-5445 OR FILL OUT THE COUPON BELOW TO PLACE YOUR FREE AD!

09X

I'd like my ad to appear in the following category:
☐WOMEN ☐MEN ☐SENIORS
☐ SPORTS & INTERESTS

Mail to: Observer & Eccentric Newspapers
Classified/PERSONAL SCENE
36251 Schoolcraft
Livonia, MI 48150

To Listen and Respond to Ads, Call 1-900-773-6789. Call Costs $1.98 a Minute. Must Be 18 or Older.

DISCLAIMER: Anyone seeking a long-term, monogamous relationship may advertise in Personal Scene. Abbreviations are permitted only to indicate

T. J. Wagner
Vice President
Customer Communication
& Satisfaction

Ford Motor Company
Dearborn, MI 48121

To Our Ford, Lincoln and Mercury Owners:

As I am sure you have read, Ford Motor Company recently announced a program to voluntarily recall 8.7 million vehicles to replace ignition switches. You should know that at the time we announced the recall, the actual number of complaints which may be related to the ignition switch in question was less than two hundredths of one percent of that total. We regret the inconvenience this has caused the customers who have placed their trust in our products.

Q: *What happened?*
A: Following an intensive investigation in cooperation with the U.S. National Highway Traffic Safety Administration and Transport Canada, we determined that the ignition switch in a very small percentage of certain models could develop a short circuit— creating the potential for overheating, smoke, and possibly fire in the steering column of the vehicle. The factors that contribute to this are a manufacturing process change to the ignition switch in combination with the electrical load through the switch.

Q: *What vehicles are affected by this voluntary recall?*
A: The following model year vehicles are affected:
- 1988 Ford EXP.
- 1988-1990 Ford Escort.
- 1988-1992 Ford Mustang, Thunderbird, Tempo, and Mercury Cougar and Topaz.
- 1993 Ford Mustang, Thunderbird, Tempo, and Mercury Cougar and Topaz models built prior to October 1992.
- 1988-1989 Ford Crown Victoria, Mercury Grand Marquis and Lincoln Town Car.
- 1988-1991 Ford Aerostar, Ford Bronco full-size sport utility and Ford F-Series light truck.

Q: *What should I do?*
A: If you own one of these vehicles, you will receive a letter from us instructing you to take your vehicle to the Ford or Lincoln/Mercury dealer of your choice and have the switch replaced free of charge. However, you do not have to wait for our letter. You may contact your dealer and arrange to have the switch replaced immediately if you choose, free of charge.

Q: *How long will it take?*
A: The repair procedure should take about one hour. But please contact your dealer in advance to schedule a time that is convenient for you.

Q: *What if I need additional help?*
A: You may contact your dealer anytime, or call our Ford Ignition Switch Recall Customer Information Line at 1-800-323-8400.

We're in business because people believe in our products. We make improvements because we believe we can make our products better. And at times we'll take a major step like this to make sure that people who buy a Ford, Lincoln or Mercury vehicle know that they bought more than a vehicle, they bought a company and a dealer organization that stands behind the cars and trucks they build and sell. That is our *Quality is Job 1* promise to you. Thank you for your patience and support.

★Tennis ★Golf ★Running ★Exercise ★Fitness ★Biking ★In-Line Skates ★Baseball

THE SPORTS AUTHORITY®

★Racquetball ★Hiking ★Volleyball ★Softball ★Camping ★Fishing ★Bowling ★Basketball

THERE'S NO BETTER PLACE FOR THE SPORTS MOM!

GREAT GIFT!

TEE SHIRTS 9.98

LEGGINGS 14.98 EACH

SHORTS 14.98

[GILDAmarx]

MARIKA

JOGBRA Champion BRA TOPS 27.96

COMPRESSION SHORTS 24.96

FREE OPAQUE TIGHTS with any $30.00 Bandolino purchase

BRA TOPS 27.96 EACH

prince TEE SHIRTS 12.98

SKIRTS 29.98

TYR SWIMWEAR 24.98

TANKS OR SHORTS 12.98 EACH

TEE SHIRTS 14.96

SHORTS 17.96

moving comfort MOVING COMFORT

Columbia Sportswear Company

GREAT SELECTION OF WOMEN'S ATHLETIC FOOTWEAR

374 STABILITY RUN/WALK SHOES 29.98

SWIFTSTEP WALKING SHOES 34.98 SPECIAL PURCHASE!

TR3000 RUNNING SHOES 29.98 SPECIAL PURCHASE!

SUPREME CROSSTRAINERS 34.98 SPECIAL PURCHASE!

DESTINY FITNESS SHOES 34.98 SPECIAL PURCHASE!

DUNLOP CLASSIC GOLF SHOES 24.98 SPECIAL PURCHASE!

ROADWALKER DMX WALKING SHOES 54.96

GRID JAZZ RUNNING SHOES 64.96

AIR EDGE LOW III CROSSTRAINERS 68.96

AIR RIFT FITNESS SHOES 64.96

GREENJOY GOLF SHOES 64.96

PRINCE ASCENT LITE OVERSIZED RACQUET
100% graphite, constant taper beam, comes strung, includes full length cover.
59.98

GREAT GIFT!

Wilson. WILSON PROFILE 5.5 110 FRAME
89.98
Oversize 110 sq. inch head size, dual tapered beam design. Cover included.

249.96 KING PAR ADVANTA 11 PIECE SET
1, 3, 5, 7 titanium alloy woods, 4-PW stainless steel irons, all graphite shafts with ladies flex, LRH only.

DUNLOP 199.96
Receive a $20.00 Sports Authority GIFT CERTIFICATE with purchase!
DUNLOP NEUTRON 15 PIECE SET
1,3,5 oversized graphite woods and 3-PW steel shafted irons, nylon bag, 3 headcovers, LRH only.

599.96
PROFORM SPACE SAVER™ SI TREADMILL
15"x50" walking belt, express lift adjustable incline, Air Stride floating deck, Crosswalk total body workout, personal trainer electronics, 2 H.P., 0-10 mph.
Now space is no excuse for not keeping in shape!

ABT BRAKES! GREAT GIFT! ABT BRAKES!
129.98 4 Rollerblade COOLBLADE ABT
139.98 4 Rollerblade SPIRITBLADE ABT

TIMEX 29.96
8 LAP IRONMAN WATCH
Indiglo night light, countdown timer, water resistant to 328 feet.

74.96
NIGHT VISION WATCH
Electroluminescent dial. Water resistant to 300 feet, styles vary by store.

THE PERFECT GIFT! GIFT CERTIFICATES AVAILABLE NOW!

The Sports Authority PRICE GUARANTEE
...means just that! If you ever find a lower competitor's price, we'll match it!
Hassle Free!

WATERFORD 277 Summit Dr. (in Summit Crossings) (810) 738-5020
MADISON HEIGHTS John R Rd. (south of 14 Mile Rd.) (810) 589-0133
LIVONIA Plymouth Road (west of Middlebelt) (313) 522-2750
NOW OPEN TAYLOR I-75 & Eureka Rd. (313) 374-0505 MON.-SAT. 10AM-9PM SUN 10AM-5PM
CLINTON TOWNSHIP Gratiot Avenue and Quinn (14 1/2 Mile Road) (810) 791-8400
UTICA M-59 (Hall Road) and M-53 (810) 254-8650
DEARBORN Corner of Ford Rd. and Southfield just N. of Fairlane Town Cntr. (313) 336-6626
STORE HOURS MON-FRI 10AM-9PM SAT 9AM-9PM SUN 10AM-6PM

THE SPORTS AUTHORITY

C.J. RISAK, EDITOR
313-953-2108

The Observer

SPORTS

THURSDAY, MAY 9, 1996

P/C C

INSIDE:
Baseball, page 2C
College sports, page 3C

OBSERVER SPORTS SCENE

Hoop standouts

•Jam City, a 13-and-under boys basketball team, qualified for the nexty step towards competing in the AAU national tournament at last weekend's state-wide tournament, which attracted 28 teams. Jam City will next play in Memphis, Tenn., on Memorial Day weekend.

Nick Cabauatan, from Canton, is a member of Jam City, which consists of other metro-Detroit youths. Cabauatan is a seventh-grader at West Middle School.

•The Western Wayne Wildcats, a boys basketball team made up entirely of Plymouth Salem students, fell a second and a basket short of winning the University of Michigan-Dearborn's Spring Classic Shoot-out I. It was a different story last weekend for the Wildcats.

In the UM-D Spring Classic Shoot-out II, theWildcats, seeded second coming out of pool play, defeated three No. 1 seeds to earn their age division championship.

Team members are Tony Jancevski, Alan Hodge, Mike Korduba, Matt Mair, Chris Mason, Jeff McKian, Bhaven Patel, Andy Power and Adam Wilson. The Wildcats are coached by Dan McKian, Bill Mair and Gray Mason.

Challenge returns

The third annual First of America Challenge, which will feature some of the top pro golfers in a variety of events, returns to the Golden Fox at Fox Hills Country Club in Plymouth on Memorial Day (May 27).

Players participating are Michelle McGann and Liselotte Neumann from the LPGA, Lanny Wadkins from the PGA, and Jim Colbert and Bob Murphy from the Senior PGA Tour.

The day's events include a pro-am competition, a lunch hour clinic, and an afternoon skins game featuring all five pro players.

Advance tickets, available at Detroit and Ann Arbor area First of America offices and at Fox Hills, are $7 for adults (children under 12 are free). Tickets at the gate are $10.

All benefits go to the Michigan Special Olympics. For more information, call (616) 376-7266.

Canton emerges as title favorite with Mangan win

This battle for league supremacy turned out to be a no-show. Canton still looks to be the team to beat in the WLAA after its convincing win.

You might say Plymouth Canton hurdled challenger Plymouth Salem in the annual Mangan Meet.

"I think we hurt them in the hurdles," Canton coach George Przygodski said. "We swept both. That's 18 points.

"Plus we won three of four relays. That made a big difference in the meet."

Sure did.

Canton ended with a 79-49 victory Tuesday to remain unbeaten while handing Salem its first loss of the season.

Mary Anderson won both hurdles for Canton, taking the 100-meter in 16.1 and the 300 in 47.8, and also ran on two of the Chiefs' winning relay teams.

"The two hurdles cost us 18 points," agreed Salem coach Mark Gregor, but he pointed out "we ran our best times in both events.

"I'm really pleased with the way they competed. It just shows you Canton's strength in the hurdles.

"And in the three relays, they edged us but we ran our best times. So we're not that disappointed."

Alina Boyden was first in the 100-meter dash with a time of 13.1 seconds and also led off the winning 400-meter relay team, which won in 53.2. Tiffany Williams followed Boyden, then came Kim Robertson and Doris Rowe.

Anderson started the Chiefs 800-meter relay team, which won in 1:50.8. Natalie Wood, Kelly Smith and Williams finished up.

Becky Uryga won the 400 for Canton with a time of 1:00.5 and also anchored the winning 1,600-meter relay team. Williams, Anderson and Nancy Hoffman started before Uryga finished up a 4:13.3.

Williams captured the 200 in 27.5 and Brandi Bernard won the discus with a throw of 104-7.

"We always enjoy getting the opportunity to run against Plymouth Salem," Przygodski said. "They're an outstanding team with a very good bunch of competitors.

"I think it's indicative of the competition -- it was extremely fast."

"I thought our team was extremely competitive in the field events," the Rocks' Gregor said. "We were 1-2 in the high jump, 1-2 in the shot put and 1-3 in the long jump.

"We got swept in the discus -- but we have thrown better than we did."

Salem got a 5-1 from Nicole Van Hees and that won the high jump. Angela Sillmon took the long jump with an effort of 15-10 and Jessica Ash won the shot put at 35-3 1/2.

See MANGAN, 2C



STAFF PHOTO BY BILL BRESLER

Top finisher: *Salem's Ellen Stemmer did get one first for the Rocks, winning the 1,600 meters in 5:41.5. Still, it was Canton that dominated most everywhere else.*

Rocks dominate Chiefs

■ BOYS TRACK

School records are neat, especially coming against your arch rival.

Plymouth Salem's 3,200-meter relay team set a school record of 8:01.9 Tuesday and, better, it came in the Rocks' 89-39 boys track victory over Plymouth Canton.

Jason Barylski, Scott Loewe, Jared Biniecki and Scott Pengelly put their names on the record board in the Salem gym with their victory over Canton.

The record was part of a victory which improved Salem to 5-1 overall while Canton dropped to 2-3.

"It was a really nice win," Salem coach Goeff Baker said. "It was a big win, coming off the Observerland. We had two meets in four days.

"You have one tough meet, then go right back at it again, that's tough to do. They all came back and ran well."

One guy who came back and ran well was Barylski. Here's a kid they ought to hitch a cart to -- he loves to work. He'll run all day, then come back at night to get some speed work in.

Barylski won the 200 and 400 with times of 23.1 and 50.7 seconds, respectively. We've already noted he participated in the winning 3,200 relay team. But there's more.

Barylski anchored the Rocks' winning 1,600 meter relay team to make it four first places on the night. (Better not tell him there's more events that could be run!)

Biniecki and Loewe started the winning 1,600 meter effort and Scott Kingslien preceded Barylski, who finished the winning 3:36.4.

Lawrence Nunn took the 100-meter dash in 11.6 for Salem and also led off two more winning relay teams. Nunn started the 400-meter relay team, which won with a 45.7, and the 800, which recorded a 1:35.3.

Kevin Conte followed Nunn in the 400, with Dan Johnson and Andres Lopez finishing. Rob Hawley, Johnson and Kingslien rounded out the 800 team.

"They have so much balance," Canton coach Bob Richardson said. "They are a real deep team. Not only do they have quality guys, but a lot of depth."

Canton's Chris Benskey won the shot put at 43-2 and Jim Chefan took the long jump with a leap of 20-3 1/2, but those were the only two events the Chiefs took.

Salem's Dave Hester won the discus with a heave of 122-2 and Mike Discher won the high jump at 5-10.

Johnson took the 110-meter hurdles in 15.8 seconds with Hawley winning the 300 hurdles.

"We had some nice times in the 300," Baker said. "Hawley won in 40.6 and Johnson ran 40.7. Those are great times."

Andy Briggs' 2:02.4 won the 800 while Pengelly and Biniecki won individual events. Pengelly took the 1,600 in 4:43.5 and Biniecki won the 3,200 in 9:42.0.

Two underclassmen ran well for Salem also, Baker said. "Japbir Gill ran 10:25.7 to finish third and Jon Little ran 10:26.4 to finish fourth. I was real happy with those two guys. Andy Briggs ran his season's best, too.

"We're running some real good times right now. And I still see where we could drop some more. I think we can get our 3,200 time down to the 7:50s somewhere."

No time to rest, either.

Salem will run today against Livonia Stevenson.

No quitting

Head gets a shot as an Olympic team alternate

BY C.J. RISAK
SPORTS EDITOR

To most people, it's human nature to complain. Or at least lament.

But Dena Head has never been like most people.

Not when she was at Plymouth Salem, leading the Rocks to the Class A semifinals in girls basketball twice. And not when she was at Tennessee, guiding the Volunteers to a pair of NCAA championships and earning All-American status as a point guard.

Head's had her chances.The most prominent occured just a year ago; Head was trying out for the Olympic Team, with high hopes.

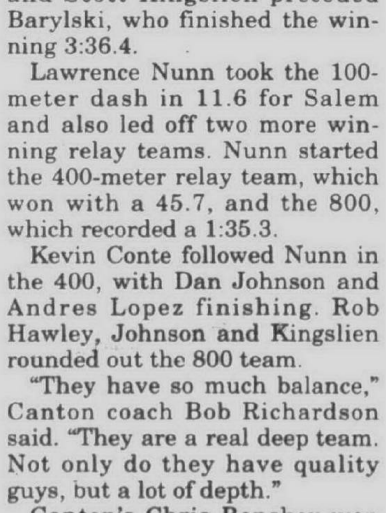

Dena Head
Olympic alternate hopeful

"I couldn't have been in better shape, I couldn't have been better prepared," Head recalled. She had spent three years playing in Europe after graduating from Tennessee. Her game was better than ever.

Then, on the first day of the Trials, she tore up her knee. She was out of action, her playing days were in jeopardy, and she would never get a shot at making the 1996 Olympic team.

So how did Head face such an ordeal? "I took it in full swing," she said. "Things happen for a

See HEAD, 3C

WE'RE THE PLACE FOR IN-LINE SKATES
Bavarian Village
IN-LINE SKATE SALE
ROLLERBLADE
Fusion MX ABT $299.99
Features micro adjustable Active Brake Technology™ & Black Hole™ Peak™ performance wheels. Men & Women
Bravoblade Jr. $74.99
Active Brake Technology™. Children's anatomical last. Thick Comfortable padded tongue and liner
Rollerblade Pro 600 $49.99
2 Buckle Style. Anatomical Shell design. Junior Sizes. Great Value
OXYGEN Krypton KR 5.1 $199.99
Lightweight, Integrated Duralite Shell & Frame. AutoRock wheelrocketing system. Men's & Ladies
TOP QUALITY In-Line Skates Plus Helmets, Knee Pads, Elbow Pads, Wrist Guards, Shirts & More
If It's Good... We've Got It!
Sports & Recreational
Rollerblade Spiritblade $99.99
Lightweight Shell. Foam Padded Liner. Two Buckle Closure. Anatomical Shape
K2 Extreme Z Men & Women $169.99
Anatomical Cuff. Comfort & Performance at a Great Price
Oxygen Krypton KR 3.1 Men & Women $249.99
Lightweight, Integrated Duralite Shell & Frame. Triple Density Aeroflex liner
ULTRA WHEELS VISION Men & Women $99.99
Anatomical Fit System Fully Vented Design. Great Recreational Skate.
Rollerblade Bravoblade GL Men & Women $179.99
'95 Model. Integrated Memory Closure System™ Foam Padded Liner
Oxygen Xenon XE 3.1 Men & Women $129.99
Power Breaking System. Quick-Fit Closure. Super Lightweight Shell
K2 Power Extreme Men & Women $239.99
Dual Power Strap. Superior Fit and Performance
Rollerblade Bravoblade GLX Men & Women $199.99
Active Brake Technology. Anatomical Shaped, Strategically Vented
Rollerblade Spiritblade ABT $139.99
Active Brake Technology. Two Buckle Closure. Anatomical Shape
bauer F3 Force Multiplier Men & Women $139.99
FM Braking System. Control Plus At Cuff. Super Light Chassis. High Performance Wheel
EXOTECH Flight $199.99
Stiff Anatomical Cuff. Soft Leather Breathable Liner. Superior fit, Support & Performance. Men & Women
Aggressive & Street
Rollerblade Tarmac CE $219.99
Durable Shell. Built in Power Strap. New OSC™ Frame For Rail Slides & Stunts
OXYGEN AR 1.1 $249.99
Heavy Duty Lace Buckle Overlap Boot. Replaceable Frame Inserts & Grind Plates
FATTY $239.99
Lowest Profile Frame On The Market. Huge Sole Grind Area
Rollerblade Box Car $179.99
Durable Shell. Built in Power Strap. New OSC™ Frame For Rail Slides & Stunts
With a 30 Year Heritage in Fitting Ski Boots & Golf Shoes, You can be sure that Bavarian Village will take the time to fit you in the In-Line Skate that is just right for you. One Visit & You'll See That Bavarian Village is One Cool Place to Buy In-Line Skates. Special Attention has been paid to presenting One of the Most Complete Selections of In-Line Skates, Protective Gear, Wheels, Bearings and Accessories for Men, Women & Kids Anywhere in Michigan.
buy Rollerblade® skates & gear and get a Free Baby Boom Box
*Get a free Baby Boom Box and Mesh Gear Bag by mail with $100 purchase or more of Rollerblade® skates plus Rollerblade® protective gear. Offer valid April 15 - May 31, 1996.
Fitness & Training
ULTRA WHEELS Infinity DBS Men's & Ladies $139.99
bauer T-6 Super G Chassis, Bio Canting System, Comfort Fit Width $229.99
VO2MAX Soft Boot Comfort, Agility & Support. Carbon & Glass Chassis $249.99
Rollerblade Macroblade Maxxum Anatomic Shell With Adjustable Cuff For Excellent Fit. Men & Women. Great Skate $259.99
Free Ride
FREE 77mm wheel kit with the purchase of a Coolblade ABT or Aeroblade ABT Skate.
Rollerblade Coolblade ABT '95 Model, Lightweight, Active Brake Technology. Men's & Ladies FREE Wheel Kit Offer $189.99
Rollerblade Aeroblade ABT '95 Model, Vented shell. Active Brake Technology. Men's & Ladies FREE Wheel Kit Offer $199.99
Bavarian Village
SPECIALTY IN-LINE SKATE SHOPS
• BLOOMFIELD HILLS 2540 WOODWARD at Square Lake Road (810) 338-0803
• BIRMINGHAM 101 TOWNSEND corner of Pierce (810) 644-8980
• NOVI NOVI TOWN CTR South of I-96 on Novi Rd (810) 347-3323
• FARMINGTON HILLS 27847 ORCHARD LAKE RD. at 12 Mile (810) 553-8585
• MT. CLEMENS 1216 S. GRATIOT ½ mile North of 16 Mile (810) 463-3620
• TRAVERSE CITY 107 E. FRONT ST. (Bay Side Entrance) (616) 941-1999
• ANN ARBOR 3336 WASHTENAW West of U.S. 23 (313) 973-9340
• FLINT 4261 MILLER RD. across from Genesee Valley Mall (810) 732-5560
• DEARBORN HEIGHTS 26312 FORD RD. 1½ miles W. of Telegraph (313) 562-5560
• EAST LANSING 246 E. SAGINAW at Abbott (517) 333-3529
• GRAND RAPIDS 3035 28th Street S.E. bet. Breton & Kalamazoo (616) 452-1199
• GROSSE POINTE 19436 MACK AVE just North of Moross (313) 885-0300
• CALL TOLL FREE WE SHIP UPS 1-800-442-2929
OPEN
DAILY 10-9
SAT 10-6
SUN 12-5
VISA • MASTERCARD
DISCOVER • DINERS
AMERICAN EXPRESS

Salem comeback clips Spartans

■ **BASEBALL**

A six-run fifth inning allowed Plymouth Salem battle back from a four-run deficit and defeat Livonia Stevenson, 7-5, Monday at Salem.

The win evened the Rocks' record at 8-8 overall; they are 6-2 in the Western Lakes Activities Association, however, and 4-0 in the Lakes Division.

Salem trailed 4-0 entering the bottom of the fourth. A run-scoring single by Jay Wasalaski got the Rocks on the board in the fourth, before their six-run eruption in the fifth.

Joey Robinson started it with a single. After a fly out, Kevin Niemiec laid down a bunt single and Ryan Rumberger doubled both home, going to third on the throw to the plate. Kirk Craggs' single scored him. Ryan Andrzejewski followed with a double and Wasalaski hit a sacrifice fly to drive home another run. Dave Barker then added an RBI single and, after two walks, Robinson got an run-scoring single.

Robinson had three hits in the game and Rumberger, Niemiec and Craggs each had two.

Tom DeMetsenare (now 3-2) started and got the win, going all six innings and giving up two earned runs on nine hits. He did not walk a batter and struck out two.

At the Sturgis Tournament last Saturday, the Rocks lost 4-0 to Charlotte and 10-4 to Battle Creek Harper Creek. "We played terrible baseball," said Salem coach Dale Rumberger. "I was just so frustrated after how well we played Friday (against Westland John Glenn)."

Kurt Berlin was the losing pitcher against Charlotte, although he did not allow an earned run. He gave up five hits and a walk, striking out seven. In the second game, Eric Jones took the loss. Ryan Rumberger was 3-for-6 on the day with an RBI.

Last Friday at John Glenn, the Rocks won a pair, 4-2 and 1-0. Andrzejewski and Keith Boughner both turned in strong pitching performances, Andrzejewski tossing a two-hitter (with two walks) and striking out eight in the opener and Boughner collecting a three-hit shutout, with two walks and 12 strikeouts, in the nightcap.

Andrzejewski had run-scoring doubles in each game. Craggs also singled in a run in the opener, and Ryan Rumberger had two hits in the second game.

Canton 15, Churchill 1: In a five-inning mercy Monday at Livonia Churchill, Plymouth Canton bombarded the Chargers with an 18-hit attack to run its overall record to 10-9, 4-2 in the Western Division.

Anthony Pastor, John Wright and Bryan Dixon each had three hits in the rout, with Pastor driving in two runs. Pat Noonan had two hits and three RBI, including a two-run double in Canton's 11-run fifth inning. Jeff Opalinski and Kurt Richard also had two hits apiece.

Marc Hazzard got the win, his first of the season. He gave up four hits and no walks in five innings, striking out four.

Last Saturday against visiting Adrian, the Chiefs got a split in their double-header, losing the opener 9-2 then winning the nightcap 4-3.

Pat Nelson got off to a rough start in the opener, walking the first four batters and then giving up a double and a triple. The Maples scored five times in the first and were never threatened.

Jason Pennebaker had two hits in the game for Canton, including a solo homer in the second and a run-scoring single in the third.

In the second game, the Chiefs repelled a late Adrian comeback to escape with the win.

Canton build a 4-1 lead going into the seventh, thanks to an offense led by Pastor, Noonan and Opalinski, each with two hits, and Walker, who had a hit and two RBI. Scott Patterson's three successful sacrifices were also major factors.

But Adrian finally got to Canton's starting pitcher, Pennebaker, scoring twice in the seventh. Hazzard came in to get the final out on a strikeout with two runners aboard, earning his second save. Pennebaker worked 6 2/3 innings and allowed four hits and one walk, with four strikeouts.

Oakland Christ. 16, PCA 5: The five-inning mercy win for Oakland Christian Tuesday over Plymouth Christian Academy dropped the Eagles to 6-7 overall, 2-1 in the Michigan Independent Athletic Conference.

Oakland Christian had four home runs in the game, two by winning pitcher Chris Dekok. Nathan Bryan took the loss.

Joh Isensee got three hits and an RBI, and James Jones had two hits and two RBI for PCA.

Last Monday, the Eagles bested Franklin Road Christian of Southfield 2-0. Three pitchers worked the game for PCA, which scored twice in the sixth to win it.

Last Saturday at Warren Bethesda, the Eagles split a twinbill, winning 18-11 and losing 13-8. The first five hitters in PCA's lineup combined for 15 hits, 13 runs scored and 12 RBI in the opener.

Chris DeRenzo and Isensee each had four hits, with DeRenzo knocking in four runs and Isensee three. Nathan Bryan was the winning pitcher.

THE WEEK AHEAD

PREP BASEBALL

Thursday, May 9
Canton at DeLaSalle (2), 4 p.m.
Zoe Christ. at Ply. Christ., 4:30 p.m.
Franklin at F.H. Harrison, 4 p.m.
Huron Valley at D.H. Fairlane, 4:30 p.m.
Friday, May 10
Canton at W.L. Western (2), 4 p.m.
N. Farmington at Salem, 4 p.m.
Northville at Churchill, 4 p.m.
Stevenson at John Glenn, 4 p.m.
Lincoln Park at Wayne, 4 p.m.
Clarenceville at Harper Woods, 4:30 p.m.
Luth. Westland at Luth. North, 4:30 p.m.
Saturday, May 11
(all double-headers unless noted)
B.H. Roeper at Ply. Christ., 11 a.m.
DeLaSalle at Redford CC, 11 a.m.
Clarenceville at Annapolis, 11 a.m.
Luth. Westland at Cranbrook, 11 a.m.
John Glenn at Taylor Kennedy, 11 a.m.

COLLEGE BASEBALL

Thursday-Saturday, May 9-11
NAIA Sectional at Madonna, TBA.

PREP SOFTBALL

Thursday, May 9
F.H. Harrison at Franklin, 4 p.m.
Ladywood at Saline, 4 p.m.
Clarenceville at PCA (2), 4:30 p.m.
Luth. North at Luth. Westland, 4:30 p.m.
Huron Valley at A.P. Inter-City, 4:30 p.m.
Friday, May 10
Canton at W.L. Western, 4 p.m.
Salem at N. Farmington, 4 p.m.
Churchill at Northville, 4 p.m.
John Glenn at Stevenson, 4 p.m.
Wayne at Lincoln Park, 4 p.m.
Harper Woods at Clarenceville, 4:30 p.m.
Saturday, May 11
(all double-headers unless noted)
Canton Classic, 10 a.m.
Ply. Christ. at Immac. Concept., 11 a.m.
Fred Piper Tourney at Royal Oak, 9 a.m.
Churchill at Redford Union, 11 a.m.
Kingswood at Luth. Westland, 11 a.m.

BOYS TRACK

Thursday, May 9
Wayne at Taylor Center, 3:30 p.m.
Franklin at Northville, 3:30 p.m.
Salem at Stevenson, 3:30 p.m.
John Glenn at Farmington, 3:30 p.m.
Churchill at Canton, 5:30 p.m.
Saturday, May 11
Jackson Northwest Inv., 9 a.m.
Troy Athens Relays, TBA
Oxford Invitational, TBA.
Annapolis Invitational, TBA.

GIRLS TRACK

Thursday, May 9
Canton at Churchill, 3:30 p.m.
Northville at Franklin, 3:30 p.m.
Stevenson at Salem, 3:30 p.m.
Farmington at John Glenn, 3:30 p.m.
Wayne at Woodhaven, 3:30 p.m.
Clarenceville at G.P. Liggett, 4:30 p.m.
Saturday, May 11
Jackson Northwest Inv., 9 a.m.
Clarkston Invitational, 9:30 a.m.
Troy Athens Relays, 10 a.m.

GIRLS SOCCER

Thursday, May 9
H.W. Regina at Ladywood, 5:30 p.m.
Friday, May 10
Canton at Stevenson, 7 p.m.
Edsel Ford at Wayne, 4 p.m.
Trenton at Franklin, 4 p.m.
Rochester at Churchill, 7 p.m.
TBA - times to be announced.

Mangan *from page 1C*

Kristie Giddings won the 800 in 2:26.7 while Ellen Stemmer was first in the 1,600 in 5:41.5. Nicole Bolton won the 3,200 with a time of 12:13.

The relay that Salem won was the 3,200. Jennifer Burke, Evelyn Rahhal, Stemmer and Giddings combined for a time of 10:05.4.

"They did a tremendous job," Gregor said. "They cut 15 seconds off their best time.

"Our kids all went to the whip. They performed admirably. I'm real pleased with their effort. Our 400 and 200 meter runners ran their best times of the season.

"Giddings had a great meet. Stemmer had an excellent meet also. Bolton cut 12 seconds off her 3,200 time and in the last three meets has cut a minute off combined.

"She's gone from 13:10, to 12:41, to 12:25, to 12:13. That's excellent."

So was the Mangan Meet. In the matter of scores, Canton came up the winner. In the matter of doing your best, the girls on both squads won.

AIR CONDITIONING
SALES • SERVICE • INSTALLATION • REPAIR
Amana bryant Arcoaire Carrier Rheem HEIL YORK Comfortmaker AIR-EASE TRANE Janitrol LENNOX Lennox
Deal Direct - No Subcontractors
Thousands of Satisfied Customers
- Referrals -
• FULLY LICENSED and INSURED
• ONE DAY INSTALLATION
• ONE DAY SERVICE
Family
As heard on JOE GAGNON'S "Appliance Doctor Program"
Heating, Cooling & Electrical Inc.
A Master Electrician Offering Full Electrical Service
Family Owned & Operated for 30 Years
Call For FREE Estimate...
Showroom and Parts
30248 Ford Rd. Garden City
422-8080

ODDS & ENDS, NEW & USED GOLF SALE
Thurs & Fri 10-9 • Sat 10-6 • Sun 12-5
We Have Gathered Up All The Top Brand Top Quality Golf Merchandise, Odds & Ends, New & Used For Men & Women From Our 12 Bavarian Village Golf Shops & Put It All Together Downstairs In Our Birmingham Store, 101 Townsend, Corner Of Pierce, Downtown Birmingham. Gigantic 4 Day Sale. Lots Of Clothing Too! Final Markdowns Up To 50% Off & More...

NOW in TOLEDO
Do It Your$elf and $ave
VINYL SIDING
50 Year Warranty
SALE $35.95 per sq
Colors available $2.00 sq. extra
SIDING WORLD
FREE Exterior Design Books
ALUMINUM COIL STOCK
24"x50 ft. White + 40 Other Colors
$42.95 roll
Aluminum SEAMLESS GUTTERS
Run to any length while you wait
18 Colors in Stock Now
75¢ .027 Gauge ft
ALUMINUM SIDING
8SM-0.19-White Deluxe Quality
ON SALE $59.95 per sq
ALUMINUM SOFFIT
SVP-10 white
$59.95 sq.
SOLID VINYL WINDOWS
Tilt in Easy Cleaning
From $79.95 ea.
VINYL SOFFIT
White
SALE M.I.T. $39.95 sq
CLIO 11539 Saginaw Rd. (810)687-4730
SAGINAW (517)754-3440
DETROIT 6450 E. Eight Mile Rd. (1/2 Mi. W. of Van Dyke) (313)891-2902
PONTIAC 5437 Dixie Hwy. (N. of Williams Lake Rd.) (810)623-9800
VINYL WINDOWS IN STOCK!
LIVONIA 29455 W. Eight Mile Rd. (1 Blk. W. of Middlebelt) (810)478-8984
INKSTER 3000 Middlebelt (1 Blk. S. of Michigan) (313)728-0400
WYANDOTTE 2151 Eureka Rd. (313)284-7171
TOLEDO (419)535-1100
Quantities Limited - One Sq. = 100 Sq. Ft.
Mon.-Fri. 8:00-5:30 • Sat. 8:00-2:00 - Closed Sun.

LAST WEEK!
60-80% OFF LOWEST TICKETED PRICE
THOUSANDS OF ITEMS
LUMBER • WINDOW TREATMENTS • LIGHT FIXTURES
ROOFING MATERIALS • FASTENERS • PAINT
MOULDINGS • PLUMBING SUPPLIES • AND MUCH MORE!
ALL STORE FIXTURES ON SALE
HANDY ANDY
CASH • VISA • MC • DISCOVER • SORRY, NO CHECKS • ALL SALES FINAL • STORE HOURS 10-8 M-F, 10-6 SAT., 11-5 SUN.

Sell it in 3* or we'll run it FREE!


*Sell it with three ads guaranteed, or we'll run your ad three more times FREE!
CALL US TODAY!
Observer & Eccentric
CLASSIFIED ADVERTISING
WAYNE COUNTY 313-591-0900 or OAKLAND COUNTY 810-644-1070
LIMITED TIME OFFER • PRIVATE PARTIES ONLY • NO COPY CHANGES
REAL ESTATE SALES AND RENTALS NOT INCLUDED

Chiefs stay in title hunt with win over Churchill

SOFTBALL

To stay in the hunt you need a big gun and Plymouth Canton may be developing one in Gretchen Hudson.

Freshman Hudson bested Livonia Churchill's Alicia December, 6-5, Monday to avenge an earlier setback and keep Canton's hope alive of finishing first in the Western Division of the Western Lakes Activities Association.

"It was a big win," coach Jim Arnold said. "We still feel we're in the hunt for No. 1. We've got to win the rest.

"It's going to come down to the last part of the season, playing good defensive ball and hitting."

A developing freshman such as Hudson could be a key for the Chiefs, 9-8 overall but 3-2 in the Western Division. The Chargers are 12-3 overall, 5-1 in the Western Division.

Earlier this season she lost a 7-4 game to Churchill with statistics virtually identical to the ones she posted Monday: eight hits, two walks, four strikeouts.

Host Canton trailed, 5-3, entering the bottom of the sixth but erupted for three runs and Hudson pitched her fourth straight scoreless inning to nail down the win.

Hudson and Shana Bidwell singled with one out to set catcher Amy Lagrow up for an RBI single. One out later, Angela Litwin came through with a two-run double.

Lagrow went 3-for-3 with an RBI and two runs scored, Nikki Kovachevich had a pair of doubles and Shelly Butske had two hits, driving in a run.

•SALEM 10, STEVENSON 5: A four-spot in the first overcomes a multitude of things.

Plymouth Salem's softball team scored four in the first Monday and cruised to a 10-5 victory over Livonia Stevenson to improve to 12-7 overall, 8-1 in the Western Lakes Activities Association and 5-1 in the Lakes Division.

Sophomore Jenny Trott hurled a three-hitter, struck out three and walked two. Because of four Rocks' errors, only two of Stevenson's five runs were earned.

Sophomore catcher Stefanie Volpe went 3-for-4, including a double and a solo home run, and drove in three runs while Trott had a double.

Carah Best contributed an RBI double and Kristen Los had an RBI hit.

Laura Krol went the distance for the host Spartans, walking six and giving up nine hits as the Rocks scored in six of seven innings.

"Our team's improving day by day," coach Bonnie Southerland said.

Canton powers past Western, ends streak

SOCCER

Plymouth Canton is back on track following consecutive losses to Salem and Troy.

Canton drilled Walled Lake Western, 5-0, Monday with goals by five different scorers.

Kelly Connell, Sarah Ware, Lisa Reisenweber, Jenny Parviainen and Lisa Tomasso each scored for Canton, which got shutout, 1-0, Saturday by Troy.

A penalty kick goal at 13:12 of the second half decided the Troy match.

"We played very well," Coach Don Smith said. "I was very pleased with our effort. We definitely had some good scoring opportunities. I think they were lucky to escape."

Canton, playing on Western's smaller sized field, also got assists from five different girls as the Chiefs improved to 9-3. Becky Vachow, Charon Rice, Emily Stachura, Beth Knight and Jessica Bradley all assisted on the goals.

"After getting slapped around by Salem and losing to Troy, we came back nicely," Smith said. "We've got to get ready for the districts. They'll be on smaller fields.

"We're spoiled playing on our nice big home field."

Head *from page1C*

reason. I wasn't going to let it keep me down. I took it as a gut check, knowing it's hard to come back from an injury like this."

She's done just that. The 5-foot-8 point guard has rehabilitated her knee and has continued to play. The result: Last week, she was invited to participate with five other guards in a camp at Colorado Springs, designed to pick the alternates to the '96 team.

The six-guard camp, combined with a camp for six front court players held two weeks earlier, will supply six players in all for the alternate team. Although the Olympic roster will be 18 in number with the alternates, only 12 will go to the games.

To some, that would sound like trying out to be second-best. Not to Head.

"The (Olympic) committee felt good enough about me to bring me back," she said. "I am overly estatic to get that opportunity."

If there's one word that can best describe Head, it quite obviously is upbeat. She doesn't know if she'll make the alternate team - "I don't know if I outshot anybody. I can't say I was at the peak of my game" - but she loved the opportunity to try.

"I was not out there to prove a point to anybody" regarding her ability, she said. Instead, she had some questions she needed to answer to herself: "Can I play? Is my knee fully healed?"

Head has been playing, on various teams, in pick-up games and in AAU tournaments. But she still wasn't absolutely convinced her knee could withstand the strain of an intensely-competitive camp against the nation's best players.

She is now.

"It was good to know I could get through the trials," she said. "I think, to myself, coming off such a serious injury and being able to compete against these players says a lot."

Whether Head makes the team as an alternate or not won't make a difference in her plans. She currently works in Canton as a manager at the Detroit Sports and Recreation shop, but she wants to play pro, either in the American Basketball League, which is forming this year, or in the league the NBA is forming next year.

"Having a league in the states is nothing but a positive," she said. Considering the source,that wasn't surprising to hear.

Crusaders eye regionals

MADONNA

It's mid-tournament time for Madonna University's baseball team.

The Fighting Crusaders concluded the regular season at 28-24, losing five of their last six games - hardly the way one would like to enter a tournament.

At least Madonna has one advantage: It's serving as the NAIA Great Lakes Sectional Tournament host. There will be eight teams in the double-elimination field; the Crusaders are seeded fifth.

Marian College (Wisc.) is the top seed, posting a 27-10 regular-season record. Others in the field are Indiana Tech (29-14), West Virginia State (29-13), Cincinnati's Mount St. Joseph (18-8), Wisconsin's Cardinal Strich (16-17), Illinois' Trinity International (16-13), and Kentucky' s Sue Bennett (12-11).

Second-round games are slated for Madonna Park and Livonia's Ford Field, at10 a.m. and 4 p.m. today in the winner's bracket and at 1 p.m. in the loser's bracket. The championship game is scheduled for 3 p.m. Saturday at Madonna Park.

The winner advances to the NAIA Regional in Battle Creek May 15-18.

The finish to Madonna's regular season was a downer - a five-game set at home against St. Xavier. Four of them ended in losses.

Making matters tougher, three of the four losses were by a single run. So, too, was the Crusaders win: a 6-5 triumph in Saturday's first game of the double-header. The Crusaders scored single runs in the sixth and seventh to overcome Xavier's 5-3 lead, then won it with a run in the eighth.

Craig Benedict (from Plymouth Canton) improved his record to 3-4 by goign the distance, surrendering 11 hits but no walks over eight innings.

Kurt Wilczynski, Dan Taylor, Daryl Rocho, Jeff Gutt (Redford Catholic Central) and Kevin Foley each had two hits for Madonna.

The Crusaders lost the second game Saturday 4-3, then lost twice Sunday by scores of 1-0 and 3-2. They managed just five hits and made two errors in the first, and in the second they got four hits and committed four errors.

Despite valiant mound efforts, Jason Dubey (2-2) and Dan Pydyn (4-3) took the losses. Xavier had just one earned run in the two games.

On Friday, Xavier won the series opener 7-4. Mark Serra absorbed the defeat for Madonna; Pete Quinn, Tim Kasubowski and Foley each had two hits for the Crusaders.

Last Thursday, Madonna split a double-header against visiting Tri-State (Ind.) University, winning the opener 10-0 in a five-inning mercy and losing the nightcap 6-5. Eric Butler was the winning pitcher for the Crusaders, improving to a team-best 6-2; Tim Holland (2-4) took the loss in the second game.

Eric Marcotte (Plymouth Canton) slugged a two-run homer for Madonna in the opener.

DISCOUNT TIRE CO.

TREMENDOUS DEALS!

RADIAL ALL SEASON
$26.99 P155/80R-13
P185/70R-14...45.99 P215/70R-15....51.99
P205/70R-14...47.99 P205/75R-15....58.99
P195/70R-14...37.99 P235/75R-15....45.99

STEEL RADIALS
$17.99 P155/80R13
BLACKWALLS: 165SR-13.....27.99; 175/70R-13....29.99; 185/70R-14....35.99; 195/70R-14....39.99
WHITEWALLS: P195/75R-14.....30.99; P205/75R-14.....32.99; P215/75R-15.....35.99; P235/75R-15.....38.99

ARIZONIAN SA4
$44.99 P175/65R-14
P195/75R-14...51.99 P215/75R-15....56.99
P205/75R-14...53.99 P235/75R-15....45.99
P205/75R-15...54.99

ARIZONIAN LIMITED EDITION RADIALS
$59.99 P185/70R-14
P195/70R-14...62.99 P225/70R-15....79.99
P205/70R-14...70.99
P215/70R-15...76.99

PERFORMANCE RADIALS
$39.99 P175/70SR-13
P205/70SR-14...49.99 P205/60SR-15..53.99
P215/60SR-14...59.99 P225/60SR-16..64.99
P195/60SR-15...51.99

TRUCK • VAN & R.V.
$49.99
P235/75R-15....59.99 33-1250R-15....96.99
30-950R-15.....74.99 P245/75R-16..89.99
31-1050R-15....76.99

CUSTOM WHEELS
HUNDREDS OF STYLES AVAILABLE!
AS LOW AS $20.99

GOODYEAR #1 in Tires
TOURING EDITION
$54.99
P195/75R-14.....68.99 P225/75R-15.....76.99
P205/75R-14.....65.99 P235/75R-15.....79.99
P205/75R-15.....69.99

EAGLE RH
$54.99 P175/70R-13
P205/70R-14.....65.99 P225/60R-15.....87.99
P215/60R-16.....86.99 P205/55R-15.....87.99

WRANGLER
$69.99 P205/75R-15 RTS B
P235/75R15 RTS OWL.....77.99
31-10.5R15 RTS B.....93.99
LT235/85R16 (E) B.....99.99

"When You're Ready To Get Serious"
BFGoodrich Tires
Radial T/A® $52.99 P175/70R-13
P215/70R-14...71.99
P225/70R-15...72.99
P235/60R-15...75.99
P275/60R-15...93.99
Radial All-Terrain T/A® $93.99 P215/75R-15
P235/75R-15.....96.99
30-950R-15.....97.99
31-1050R-15.....102.99
P285/75R-15....159.99

MICHELIN
BECAUSE SO MUCH IS RIDING ON YOUR TIRES.®
XW4 / XZ4 $69.99 P195/70R-14B
P205/75R-14XZ4W.....74.99
P205/75R-15XW4B.....74.99
P215/75R-15XW4W.....75.99
P235/75R-15XW4XLB....89.99
MXV4 X-ONE
PLEASE CALL FOR LOW LOW PRICES!
OUR 65,000 MILE WARRANTY

PIRELLI "POWER IS NOTHING WITHOUT CONTROL" YOKOHAMA "TURN ON TECHNOLOGY" UNIROYAL GENERAL TIRE DUNLOP Driving To The Future

• NO TRADE IN REQUIRED • NO APPOINTMENT NECESSARY • YOUR PERSONAL CHECK WELCOME
FINANCING AVAILABLE 90 Days Same As Cash
AMERICA'S LARGEST INDEPENDENT TIRE CO. OVER 300 GREAT LOCATIONS NATIONWIDE!
DISCOUNT TIRE CO. INC.
HOURS: MON-FRI 8:00-6 SAT. 8:00-5
GREAT USED TIRES $5 & UP
Layaways Welcome
ASK ABOUT OUR "Free Replacement" CERTIFICATE

TAYLOR • 374-8888 — 22048 Eureka Rd. (1/2 mile west of I-75)
WATERFORD • 681-2280 — 4381 Highland Rd. (E. of Pontiac Lake Rd.)
TROY • 689-8061 — 3439 Rochester Rd. (North of 16 Mile Rd.)
STERLING HEIGHTS • 939-9790 — 40825 Van Dyke Rd. (Corner of 18 Mile Rd.)
NOVI • 347-1501 — 42990 Grand River Ave. (E. Novi Rd.)
FARMINGTON HILLS • 737-7812 — 30720 W. 12 Mile Rd. (E. of Orchard Lake Rd.)
CLINTON TOWNSHIP • 790-1500 — 33633 Gratiot Ave. (Bet. 14 & 15 Mile Rd.)
NEW BALTIMORE • 949-0280 — 28366 23 Mile Rd. (Next to I-94)
ALLEN PARK • 386-9503 — 6711 Allen Rd. (Across from Allen Park Civic Arena)
LIVONIA • 615-4210 — 18975 Middlebelt (2 Blocks South of 7 Mile)
CANTON • 981-680\ — 41550 Ford Rd. (2 blocks West of I-275)
SOUTHGATE • 285-0220 — 13560 Eureka (Across from Southgate Shopping Center)
YPSILANTI • 482-6601 — 1021 E. Michigan
E. ANN ARBOR • 971-3400 — 3451 Washtenaw
W. ANN ARBOR • 769-2158 — 2270 W. Stadium
PORT HURON • 4530 24TH AVENUE • 810-385-8640
CENTERLINE • 26805 VAN DYKE • 810-754-1850

STATE OR LOCAL TAXES AND, WHERE REQUIRED OR CHARGED, STATE ENVIRONMENTAL OR DISPOSAL FEES ARE EXTRA.

SCHOOLCRAFT COLLEGE

NOTICE OF A PUBLIC HEARING ON PROPOSED 1996-97 BUDGET

In compliance with "Act No. 43," State of Michigan Public Acts of 1963, and "Act No. 2", State of Michigan Public Acts of 1968 ("Section 16" of the Uniform Budgeting and Accounting Act) Schoolcraft College publishes this notification of a public hearing on the proposed 1996-97 college budget. This hearing is to take place at 7:30 p.m. on Wednesday, May 22, 1996, at the Grote Administration Center, 18600 Haggerty Road, Livonia, Michigan. A copy of the proposed budget is available for public inspection at the above address during normal business hours.

The property tax millage rate proposed to be levied to support the proposed budget will be a subject of this hearing.

JILL F. O'SULLIVAN
Executive Director of Financial Services

Publish: May 9, 1996

Residents turn in solid tourney performances

BY AL HARRISON
SPECIAL WRITER

The 1996 Michigan Queens Tournament was held April 27-28 at Valley Lanes in Midland, Mich.

This is the most prestigious women's event to take place in Michigan, and as expected, the Observerland gals have historically performed well. The 1987 Queen was Cheryl Stipcak of Redford, and in 1994, Betty Trimper of Westland won the title.

Of the nearly 100 contestants this year, the following represented the local surroundings: Mary Cruz, Judy Griwicki and Christine Archer of Canton; Cyndi Edwards and Kim Even of Garden City; Sandy Goga, Pam Jones and Kathie Maser of Livonia; Sam Greaves, Dawn Hood, Susan Yenglin and Theresa Smith of Waterford; Kathy Haislip of West Bloomfield; Cheryl Roberts, Cheryl Stipcak and Carol Ferguson of Redford; Angela Wilt of Westland; Cathy Jo Teague of Clarkston; and Julie Wright of Farmington Hills.

None of the bowlers advanced to the finals where Sandra Fuerst Winbigler became the new 1996 Queen.

•The two ladies' All-Star leagues held a combined banquet at Livonia's Burton Manor last Wednesday with all the awards for the past season distributed.

Recognition went to Tamika Glenn (Farmington Hills), Charlyne Kruliski and Lisa Bishop for rolling perfect 300 games. Aleta Sill was honored for bowling an 800 series, as was Kruliski, Cheryl Daniels and Karen Hagen.

The Contour Power Grips team won the championships in both leagues, in addition to combining for a team-high game of 1,264 and the high series of 3,507. Numerous other awards were handed out.

The two leagues - the All-Star Bowlerettes which compete Monday nights at Cloverlanes and the Ladies Majors, which will compete next season at Bowl One Lanes in Troy - are truly two of the most powerful ladies' leagues in the nation.

Many of the competitors in the two leagues cross-over and bowl in both leagues.

•It only took him 40 years of bowling to get there, but Ed Szmansky of Garden City finally got his 300 game in the Monday night Men's League at Cherry Hill Lanes.

Szmansky is a "young" 70, retired from the auto upholstering business and an avid bowler - as is his son, Yves. With his 178 average, Szmansky well exceeded the 100 over to win a watch to go with his 300 ring.

Incidentally, he uses a 13-pound Quantum ball. This is evidence that it can be done with a lighter ball if it has a well-placed weight-block and good coverstock. Nice going, Ed.

BOWLING HONOR ROLL

Country Lanes (Farmington): St. Paul's Men - Champs: Sharks - Roger Ferguson, Wallace Rowe, Kevin Klemet, Keith Meredith, Robert Zaguroli and Aaron Meredith.

Tuesday Mixed Trio - (first half) Team No. 7 It Ain't Pretty - John Duglosh, Joe Staknis and Joe Staknis III; (second half) Team No. 14 L Train - Larry Horn, Bryan Levine and Lyle Schaefer.

Inter-Lodge - Team No. 10 Strike Zone - Todd Woertinger, Mike D'Angelo, David Lanning and Bill Vida.

Cloverlanes (Livonia): Suburban Proprietors (Men) - Joseph Wysocki, 279/668; Greg Gumtow, 258; Randy Gutkowski, 249/674; Lou Ivancik, 248/680; Ralph Waters, 246.

Suburban Proprietors (Women) - Lil Vandervennet, 234/604; Hazel Johnson, 220/591; Barabara Hernandez, 214, Minnie Rowe, 204/553; Patty Jaroch, 200.

Men's Champs: Super Bowl - Randy Gutkowski, Mark Monaghan, John Hurley, Bob Hanneberg and Bill Bishop.

Women's Champs: Barb Buhler, Diane Nightingale, Sharon Beardsley, Ruth Brewer and Terese Prevo.

Woodland Lanes (Livonia): Morning Glories - Sandy O'Halloran, 220.

Oddballs - Kurt Kamph, 297.

Thursday Flyers - Vicki Hamme, 238; Chris Shaw, 200.

Sparemakers - Champs: Team No. 6 - Kathy Lenhardt, Pat Barth and Jan Belleperche.

Starlights - Champs: Team No. 6 - Mary Davidson, Mary Ellen O'Rourke, Donna Kelley, Sandy Hardesty and Barb DeSaultels.

Woodland Rollmasters P and R Bantams - Champs: Team No. 6 Pin Busters - Brittany Davis, Nicole Witkowski, Sharcy Ray and Lauren Giacobozzi.

Woodland Rollmasters P and R Juniors/Majors - Champs: Team No. 8 C.O.W. - Kyle Fowler, Jason Wolfe, Scott Arnold, Tim Topolewski and Jeremy Churchman.

Woodland Rollmasters P & R Preps - Champs: Team No. 12 Thunder Alley - Shawn Harrelson, Michelle Harbarcuk, Mike Witkowski, Justin Martin and Mafouz Ackall.

Bowl One (Troy): Youth-Senior Masters - Scott Woodward, 299; Dave Ewald, 300.

Plum Hollow Lanes (Southfield): St. Michael's Women - Champs: Team No. 1 - Marie Petrillo, Claire Arato, Loretta Charnesky and Jan Aspinall.

Detroit Morgenthau - Champs: Geraldo - Gerrie Viedrah and Bernice Israel.

Pindroppers - Champs: Team No. 2 S.O.B.'s - Ruth Meade, Elaine Vaughan, Sharon Maruk and Pat Christensen.

Plum Hollow Women - Champs: Snow White and the Three Dwarfs - Shirley Robertson, Pat Bennie, Jo Sorrentino and Jan Dickerson.

OUTDOOR COLUMN

CLASSES

HUNTER EDUCATION

Multi Lakes Conservation Association in Walled Lake will hold a hunter education course on May 7, 8, 11, 14 and 15. Regsitration is $6 and will be accepted in advance and beginning at 6 p.m. May 7.

The class begins at 7 p.m. Call Wayne Hoyt for registration information at (810) 363-2294.

FLY FISHING SCHOOL

The Livonia-based Michigan Fly Fishing Club will hold its annual Fly Fishing School on Saturday and Sunday, May 18-19, at the Drayton Plains Nature Center in Waterford. The day-long classes will be held 9 a.m. to 5 p.m. each day.

Topics to be covered include equipment, basic knots, leader systems, fly tying, casting and more. Cost for the class is $75 and includes lunch. For more information call Rick Sak at (313) 464-3271.

ARCHERY

FIELD/HUNTER SHOOT

Royal Oak Archers will hold a 14/14 Hunter and Field shoot on Sunday, May 12, on its walk-through range in Lake Orion. Call (810) 693-9799 for more information.

SEASONS

TROUT

Open statewide through September 30.

TURKEY

Spring wild turkey season runs through May 31 by special permit only in designated management units throughout the state.

WALLEYE/PIKE/MUSKIE

Open season on inland waters in the Lower Peninsula. Opens Wednesday, May 15, on inland waters and Great Lake waters in the Upper Peninsula. Walleye and pike season is open all year on Lower Peninsula Great Lakes waters and in Lake St. Clair and the St. Clair and Detroit rivers. Muskie season is open all year on Lower Peninsula waters of Lake Huron and Lake Michigan and opens June 1 on Lake St. Clair and the St. Clair and Detroit rivers.

BASS

Largemouth and smallmouth bass season opens statewide on Saturday, May 25, with the exception of Lake St. Clair and the St. Clair and Detroit Rivers in which the season opens June 15.

FISHING CLUBS

FISHING BUDDYS

Fishing Buddys Fishing Club meets monthly in Rochester Hills. Call (810) 656-0556 for more information.

MICHIGAN FLY FISHING

The Michigan Fly Fishing Club meets at 7 p.m. the first and third Wednesdays of each month at Livonia Clarenceville Junior High School. Call (810) 478-1494 for more information.

BASS ASSOCIATION

The Downriver Bass Association, a non-tournament bass club, meets the fourth Tuesday of every month at the Dearborn Civic Center. Call (313) 676-2863 for more information.

FOUR SEASONS

The Four Seasons Fishing Club meets 7:30 p.m. the first Wednesday of each month at the Maplewood Center in Garden City. Call (810) 477-3816 for more information.

METRO-WEST STEELHEADERS

Metro-West Steelheaders meets at 7:30 p.m. on the first Tuesday of each month at Garden City High School. Call (313) 420-0521 for more information.

METROPARKS

Most Metropark programs are free, while some require a nominal fee. Advanced registration and a motor vehicle permit are required for all programs.

Call the respective parks, toll free: Stony Creek, 1-800-477-7756; Indian Springs, 1-800-477-3192; Kensington, 1-800-477-3178.

SPORTS ROUNDUP

*Items for the **Sports Roundup** must be submitted by 5 p.m. Friday (for Monday's edition) and 5 p.m. Tuesday (for Thursday's edition). Items run once only.*

WHALERS HOCKEY CHAMPS

The Livonia Bantam Whalers recently defeated East Kentwood Pepsi, 2-0, to win the East Kentwood Bantam Invitational hockey tournament. The Whalers also won three other games by counts of 6-5, 6-3 and 4-2.

Chris Galatis led the Livonia attack with nine total goals, while goalie Matt McLeod posted the shutout.

Other members of the Whalers, coached by Mark Tice and Ken Hines, included captain Joe Dobek, C.J. Benninger, Mark Tice, Tony Ward, Curt Anderson, Scott Rayburn, Tom Currie, Kartik Srinivasan, Joel Mangin, Jordan Kurkowski, John Hartsock, Joe Kinast, Jason Gorski and Jim Katikos.

3-ON-3 HOOPS

The Best of the Best 3-on-3 basketball tournament will debut May 18-19 at the Bailey Recreation Center, located at 36651 Ford behind Westland City Hall.

For more information, call (313) 722-7620 or (810) 682-9610.

OTHER PRODUCTS WILL EXPIRE BEFORE OUR WARRANTY DOES.

Troy-Bilt Mulching Mowers are built to last... and last... and last...



• 7 Year Warranty!†
• $50 Savings Bonds!
• No Payments No Interest* No Money Down for 90 Days!

Low As $20 per mo.!*

Win A New Ford F150 & A Troy-Bilt Tiller!



See your dealer today for details!

No purchase necessary to enter!

AUBURN HILLS — KING BROTHERS, INC. — 2391 Pontiac Road — 373-0784
BELLEVILLE — ALL SEASONS LANDSCAPING CO. — 8124 Belleville Rd. — 697-1377
FARMINGTON HILLS — WEINGARTZ SUPPLY CO. — 39050 Grand River — 471-3050
GRAND LEDGE — SEVEN ISLANDS LAWN & GARDEN — 620 E. Saginaw Hwy. — 627-8451
HAMBURG — MAYVILLE SALES & SERVICE, INC. — 11417 S. Hamburg Rd. — 231-1110
PLYMOUTH — SAXTON'S GARDEN CENTER — 587 W. Ann Arbor Trail — 453-6250
ROYAL OAK — MANUS POWER MOWERS — 3116 Woodward Ave. — 549-2440
TAYLOR — WM. F. SELL & SON, INC. — 16555 S. Telegraph Rd. — 282-5100
UTICA — WEINGARTZ SUPPLY CO. — 46061 Van Dyke — 731-7240
WATERFORD — QUALITY LAWN EQUIPMENT — 5395 Dixie Hwy. — 623-2231
WEST BLOOMFIELD — DICK'S LAWN EQUIPMENT — 7215 Cooley Lake Rd. — 363-1029
WESTLAND — WAYNE LAWN & GARDEN CENTER — 21103 S. Wayne Rd. — 721-5220

TROY-BILT®

*When credit qualified for TROY-BILT® CREDIT CARD SERVICES®. Amount depends on current balance. After 6 months (or length of extended term), the prevailing Annual Percentage Rate is 19.92%; varies by state of residence. †Engines warranted separately for 3 full years. Ask your Dealer for details. Sweepstakes ends 6/15/96! © 1996 Garden Way, Inc.

Pre-Season AIR CONDITIONING REBATE — REBATE OFFERED BY DEALER
...BONUS... Night Set Back Thermostat with all orders
*Based on 17.80% APR. Offer available to qualified credit applicants. No annual fees. No transaction fees.
SIX MONTHS NO PAYMENT NO INTEREST
Financing Available — LEADERSHIP DEALER
TRU TEMP Heating & Cooling, Inc.
Commercial & Residential
Garden City 427-6612
Canton Twp. 1-800-956-TEMP
We're The Inside Guys.
Model Tech 2000

PRO ANGLER OUTDOORS
OPEN HOUSE
THURSDAY MAY 9, 2-8
FRIDAY MAY 10, 11-8
SATURDAY MAY 11, 7-5
"WE HAVE THE BEST LIVE BAIT"
• FREE PRIZES FRIDAY & SATURDAY INCLUDING:
• TACKLE PACKS
• WARM WATER FISH SKIN MOUNT FROM ARTISTIC WILDLIFE TAXIDERMY
• RAFFLE FOR A MINN KOTA 65# BOW MOUNT TROLLING MOTOR (VALUED AT $600.00)
• NEW BERKLEY DON IOVINO SIGNATURE ROD
• S&M LURE CO. WILL BE ON HAND MAKING JIGS AND SPINNERBAITS EXACTLY HOW YOU WANT THEM.
BASS AND WALLEYE RIGS IN OUR LOT FROM SKEETER AND TUFFY BOATS
SPECIAL BOAT PRICING
HOT N' TOTS $3.39
DON IOVINO, the king of finesse fishing will show you how to catch fish when nobody else can. Come and see how the pro's catch fish in super clear water when the bite is tough.
TWO FREE SEMINARS FRIDAY MAY 10, 7:00 PM SATURDAY MAY 11, 12:00 NOON
PRO ANGLER OUTDOORS 28429 5 MILE RD. LIVONIA, (313) 427-8863
MOST EVERYTHING ON SALE!

BURTON'S Plumbing & Heating
BATH and KITCHEN REMODELING



• Licensed Master Plumber
• Ceramic Tile Installed
• Quality Materials and Workmanship
FREE ESTIMATES
Visit Our Full Kitchen and Bath Showroom

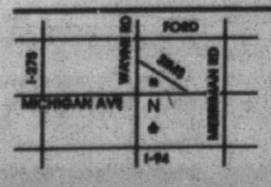

(Same location since 1975)
34224 Michigan Avenue
Wayne, Michigan 48184
722-4170

Knapp Shoes®
AMERICA'S #1 WORK SHOE
Bargain BONANZA!
Take 25% OFF ENTIRE STORE*
Come in for huge savings on our entire stock of work boots, work shoes, steel-toe footwear, and casual shoes for men and women, plus socks and accessories. They're all made with our famous Knapp quality, comfort and style.
*Sale items excluded. Sale Good 5/2/96 - 5/15/96.
Comfort! • Quality! • Value!
Convenient Store Locations:
EASTPOINTE 20909 Gratiot Ave. (810) 773-7390
WESTLAND 7060 Wayne Rd. (313) 722-2040
TAYLOR 11484 Telegraph (313) 287-9050
CALL STORE FOR DETAILS ON INDUSTRIAL/COMMERCIAL PROGRAMS INCLUDING SAFETY FOOTWEAR.

BEST GIRLS TRACK LISTINGS

Area coaches are asked to report updates to Dan O'Meara by phone at (313) 953-2141 or by fax at (313) 591-7279. Updates are due by Monday evening.

SHOT PUT
Mandi Berg (Harrison) 36-0
Jessica Ash (Salem) 35-9½
Shawntika Farr (Mercy) 35-5¼
Danielle Wensing (Franklin) 35-4
Kim Washnock (Farmington) 35-3½
Melissa Gratz (N. Farm.) 34-10½
Jessica Turney (Harrison) 34-9
Angela Smith (Salem) 34-5½
Amanda Grube (Canton) 33-4
Beth Kummer (Ladywood) 32-10

DISCUS
Kim Washnock (Farmington) 127-7
Devonie Pinzl (N. Farmington) 119-4
Melissa Gratz (N. Farmington) 113-10
Jennifer Brazeal (Mercy) 111-10
Christy Terek (Franklin) 106-8
Meghan Brogan (Garden City) 105-4
Mandi Berg (Harrison) 105-2½
Sara Vida (Salem) 104-8
Shawntika Farr (Mercy) 104-2
Kathy Telford (Mercy) 103-8

HIGH JUMP
Nicole Van Hees (Salem) 5-3
Marisa Kovach (Canton) 5-2
Sarah Combs (John Glenn) 5-0
Latosha Seay (Farmington) 5-0
Kelly Smith (Canton) 5-0
Stacie Johnson (Ladywood) 5-0
Jordyn Godfroid (Stevenson) 5-0
Kristin Kosik (Salem) 5-0
Tricia Traczyk (N. Farmington) 4-11
Erin Stabb (Canton) 4-10
Natalie Grondin (Mercy) 4-10
Tiffany Rieber (Salem) 4-10
Jamie Van Buhler (Ladywood) 4-10

LONG JUMP
Nicolette Jarrett (John Glenn) 16-10
Heather Burcar (N. Farmington) 16-6
Vernesia Lawson (John Glenn) 16-5
Nkechi Okwumabua (Canton) 16-5
Mahogany Fletcher (Harrison) 16-3
Jeannette Martus (Churchill) 16-2
Stacie Johnson (Ladywood) 15-9½
Angela Sillmon (Salem) 15-9½
Angka Morris (Mercy) 15-4
Janine Bosman (Franklin) 15-3

100-METER DASH
Lindsay Soter (Ladywood) 12.7
Devron Kennedy (Harrison) 12.8
Adriane Bryant (Borgess) 12.9
Mahogany Fletcher (Harrison) 12.9
Becky Couyoumjian (Churchill) 13.0
Monica Czerwinski (N. Farmington) 13.0
Nkechi Okwumabua (Canton) 13.0
Erika Anderson (N. Farmington) 13.2
Brandi Maddox (John Glenn) 13.2
Doris Igwe (Canton) 13.2
Alina Boyden (Canton) 13.2
Katie McGraw (Ladywood) 13.2

200-METER DASH
Devron Kennedy (Harrison) 26.4
Becky Couyoumjian (Churchill) 26.8
Heather Burcar (N. Farmington) 26.8
Danielle Prostell (Borgess) 27.2
Monica Czerwinski (N. Farmington) 27.2
Lindsay Soter (Ladywood) 27.3
Adriane Bryant (Borgess) 27.3
Tiffany Williams (Canton) 27.4
Katie Bonner (Salem) 27.4
Shannon Swish (Ladywood) 27.5
Angka Morris (Mercy) 27.5

400-METER DASH
Kate Adams (Farmington) 1:01.2
Heather Burcar (N. Farmington) 1:01.7
Becky Uryga (Canton) 1:02.1
Vernesia Lawson (John Glenn) 1:02.9
Katie Bonner (Salem) 1:03.1
Shannon Swish (Ladywood) 1:03.7
Natalie Wood (Canton) 1:04.8
Sara Vida (Salem) 1:04.8
Aimee Cameron (Farmington) 1:05.1
Lindsay Soter (Ladywood) 1:05.2
DeAnna McCargo (John Glenn) 1:05.2

800-METER RUN
Ellen Adams (Farmington) 2:26.8
Kate Adams (Farmington) 2:26.9
Kristie Giddings (Salem) 2:28.4
Jackie Segue (Mercy) 2:29.4
Heather Burcar (N. Farmington) 2:29.6
Danielle Harris (Stevenson) 2:29.8
Kelly Travis (Stevenson) 2:30.9
Ellen Stemmer (Salem) 2:31.6
Jackie Urbanczyk (Ladywood) 2:32.3
Angkana Roy (Canton) 2:32.5

1,600-METER RUN
Anne Grimaldi (Farmington) 5:32.4
Ellen Adams (Farmington) 5:33.2
Kristie Giddings (Salem) 5:36.9
Kelly Travis (Stevenson) 5:37.9
Theresa Derwinski (Farmington) 5:39.9
Amy Klim (Canton) 5:41.6
Ellen Stemmer (Salem) 5:41.6
Becky Wolfrom (Canton) 5:42.0
Ashley Fillion (Churchill) 5:43.4
Marjorie Brooks (John Glenn) 5:44.5

3,200-METER RUN
Kelly Travis (Stevenson) 11:43.9
Marjorie Brooks (John Glenn) 11:53.1
Anne Grimaldi (Farmington) 11:54.2
Kelly McNeilance (Steven.) 11:54.9
Kim McNeilance (Stevenson) 12:03.7
Jackie Segue (Mercy) 12:12.6
Ellen Adams (Farmington) 12:13.4
Becky Wolfrom (Canton) 12:16.0
Laura Pilon (Stevenson) 12:16.0
Christina Andriola (Mercy) 12:33.2

100-METER HURDLES
Amy Buhl (Mercy) 15.3
Mary Anderson (Canton) 15.4
Devron Kennedy (Harrison) 16.3
Stacie Johnson (Ladywood) 16.4
Emily Mayberry (Harrison) 16.6
Christie Tzilos (Stevenson) 16.8
Amy Sonnanstine (Canton) 16.9
Diana Jastzrebski (Canton) 16.9
Laura Gauci (Churchill) 17.0
Kim Sheldon (Salem) 17.1
Jennifer Dulz (Stevenson) 17.1

300-METER HURDLES
Nancy Hoffman (Canton) 48.4
Mary Anderson (Canton) 49.6
Jeannette Stojcevski (Steven.) 49.8
Kim Sheldon (Salem) 50.1
Amy Sonnanstine (Canton) 50.3
Christie Tzilos (Stevenson) 50.6
Laura Gauci (Churchill) 50.8
Suzanne Peplinski (Ladywood) 51.1
Amy Jenkins (Harrison) 51.5
Stacie Johnson (Ladywood) 52.1

400-METER RELAY
Livonia Ladywood 51.9
Farmington Harrison 52.1
Farmington Hills Mercy 52.1
Plymouth Canton 52.2
Livonia Churchill 53.1

800-METER RELAY
Farmington Harrison 1:50.8
North Farmington 1:51.0
Westland John Glenn 1:51.5
Plymouth Canton 1:51.8
Livonia Ladywood 1:51.9

1,600-METER RELAY
Plymouth Canton 4:18.4
Plymouth Salem 4:18.6
Livonia Ladywood 4:18.7
Westland John Glenn 4:21.5
Livonia Stevenson 4:23.5

3,200-METER RELAY
Farmington 10:05.8
Livonia Stevenson 10:07.1
Plymouth Canton 10:08.1
Plymouth Salem 10:20.8
Farmington Mercy 10:27.8

BEST BOYS TRACK LISTINGS

To report best times, call Redford-Garden City sports editor Steve Kowalski between 9 p.m. and 11 p.m. Monday at (313) 953-2106.

SHOT PUT
Jay Myrand (Livonia Franklin) 51-1½
LaRoy Turner (Luth. Westland) 50-5½
Chris Arsenault (Stevenson) 49-8½
Dan Dominguez (Detroit CC) 49-2¼
Brian Douglas (Detroit CC) 48-6
Matt Lawson (Livonia Franklin) 48-4½
Mike Samples (John Glenn) 47-11½
Jeff Monnette (Detroit CC) 47-7¼
Francis Gojcaj (Harrison) 45-3¾
Mike Foreman (Farmington) 44-5

DISCUS
Matt Lawson (Livonia Franklin) 161-1
Marc Dugas (John Glenn) 149-1
Jay Myrand (Livonia Franklin) 146-10
Rob Loreto (Livonia Churchill) 145-5
Mike Samples (Westland Glenn) 145-0
Jeff Monnette (Detroit CC) 139-6
Milam Brooks (Detroit CC) 135-0
Mike Foreman (Farmington) 133-2
Chris Jensen (Detroit CC) 132-4
Ron Pennington (Wayne Memorial) 129-2

HIGH JUMP
Doug Brodoski (Farm. Hills Harrison) 6-5
Jason Baker (Westland Glenn) 6-4½
Keith Sudheimer (Farmington) 6-4
David Popiel (Detroit CC) 6-2
Mike Phillips (John Glenn) 6-0
Andres Lopez (Plymouth Salem) 5-10
Ryan Kearney (Livonia Churchill) 5-10
Devon White (Westland Glenn) 5-10
Mike Discher (Plymouth Salem) 5-10
Phil Zaid (N. Farmington) 5-9

LONG JUMP
Jason Granger (Farm. Hills Harrison) 22-11
David Jarrett (Westland Glenn) 22-6
Charles Bailey (Westland Glenn) 20-3½
Jim Chefan (Ply. Canton) 20-3½
Paul Terek (Livonia Franklin) 20-2½
Kevin Quay (Detroit CC) 20-2
Richard Buford (Wayne) 20-1
Jason Baker (Westland Glenn) 20-0
Keith Battle (Farm. Hills Harrison) 20-0
Mike Rodriguez (Ply. Salem) 19-8

POLE VAULT
Paul Terek (Livonia Franklin) 15-1
Jason Baker (Westland Glenn) 12-0
Randy Glenn (Westland Glenn) 11-6
Joe Hall (Detroit CC) 11-0
Andy Kawel (Detroit CC) 11-0
Joe Moser (Detroit CC) 11-0
Ryan Kosutic (N. Farmington) 10-6
Randy Forth (Farm. Hills Harrison) 10-0
Mike Rebant (Westland Glenn) 10-0
Andre Monge (Farmington) 10-0
Matt Weber (Livonia Churchill) 10-0

100-METER DASH
Jason Granger (Farm. Hills Harrison) 10.8
Richard Buford (Wayne Memorial) 10.8
Jason Barylski (Plymouth Salem) 11.2
Harden James (Westland Glenn) 11.2
Chris Mason (Ply. Salem) 11.3
Paul Terek (Livonia Franklin) 11.3
Scott Kingslien (Plymouth Salem) 11.3
Roy Sample (Detroit CC) 11.4
Steve Hester (Westland Glenn) 11.4
Jerrard Johnson (Farm. Hills Harrison) 11.4
Jim Skaggs (Liv. Franklin) 11.4
Sean Foley (Livonia Stevenson) 11.4

200-METER DASH
Richard Buford (Wayne) 22.7
Jason Barylski (Plymouth Salem) 23.1
Paul Terek (Livonia Franklin) 23.1
Charles Bailey (Westland Glenn) 23.5
Jim Chefan (Plymouth Canton) 23.6
Kevin Quay (Detroit CC) 23.6
Steve Hester (Westland Glenn) 23.6
Jason Granger (Farm. Hills Harrison) 23.7
Danny Berishaj (Westland Glenn) 23.7
Mike Liefer (N. Farmington) 23.7

400-METER DASH
Richard Johnson (Wayne) 50.5
Jason Barylski (Plymouth Salem) 50.6
Jon Page (Plymouth Canton) 52.2
Scott Kingslien (Plymouth Salem) 52.6
Kevin Quay (Detroit CC) 52.9
Russell Snow (N. Farmington) 53.0
Scott Loewe (Plymouth Salem) 53.2
Duane Wilder (N. Farmington) 53.8
Charles Lawrence (Westland Glenn) 53.8

800-METER RUN
Scott Pengelly (Ply. Salem) 1:58.7
Jason Barylski (Plymouth Salem) 2:00.7
Jared Biniecki (Plymouth Salem) 2:01.9
Andy Briggs (Plymouth Salem) 2:02.4
Steve Warner (Stevenson) 2:02.8
Scott Loewe (Plymouth Salem) 2:03.6
Brad Polkinghorne (Luth. Westland) 2:03.6
Chris Gillen (Westland Glenn) 2:03.8
John Faunce (Detroit CC) 2:04.8
Jason Collins (Luth. Westland) 2:05.1

1,600-METER RUN
Jared Biniecki (Plymouth Salem) 4:25.8
Steve Warner (Stevenson) 4:27.3
Scott Pengelly (Plymouth Salem) 4:28.7
Nathan Jerome (Livonia Churchill) 4:28.9
Ian Bedford (Plymouth Canton) 4:29.5
John Griffin (Detroit CC) 4:35.7
Jared Roth (Farm. Hills Harrison) 4:36.5
Rob Block (Livonia Stevenson) 4:40.4
Brian Rajdl (N. Farmington) 4:41.0
Brad Polkinghorne (Luth. Westland) 4:41.7

3,200-METER RUN
Jared Biniecki (Plymouth Salem) 9:42.0
Scott Pengelly (Plymouth Salem) 9:50.0
Steve Warner (Livonia Stevenson) 9:56.7
Ian Bedford (Plymouth Canton) 10:05.0
John Griffin (Detroit CC) 10:06.2
Ryan Schrieber (Detroit CC) 10:17.0
Jared Roth (Farm. Hills Harrison) 10:21
Rob Block (Stevenson) 10:24.0
Brad Polkinghorne (L.Westland) 10:25.3
Japbir Gill (Ply. Salem) 10:25.7

110-METER HURDLES
Richard Buford (Wayne) 15.2
Rob Hawley (Ply. Salem) 15.3
Jason Baker (Westland Glenn) 15.4
Andrew Hearndon (Wayne) 15.5
Dan Johnson (Plymouth Salem) 15.5
Steve Catherman (Harrison) 15.5
Kevin Graham (Livonia Churchill) 15.6
Josh Callahan (N. Farmington) 15.7
Ryan Kearneu (Livonia Churchill) 15.7
David Venning (Detroit CC) 15.9

300-METER HURDLES
Rob Hawley (Plymouth Salem) 40.6
Richard Buford (Wayne) 41.0
Dan Johnson (Ply. Salem) 41.4
Dave Venning (Detroit CC) 42.2
Kevin Graham (Livonia Churchill) 42.2
Jason Baker (Westland Glenn) 42.4
Josh Callahan (N. Farmington) 43.2
Dave McMullen (Livonia Franklin) 43.2
Steve Catherman (Harrison) 43.6

400-METER RELAY
Westland Glenn 44.7
Farm. Hills Harrison 44.8
Detroit CC 45.2
Wayne Memorial 45.5
Ply. Salem 45.7

800-METER RELAY
Farm. Hills Harrison 1:32.2
Westland Glenn 1:32.3
Wayne Memorial 1:32.4
Ply. Salem 1:32.7
Detroit CC 1:33.6

1,600-METER RELAY
Plymouth Salem 3:28.1
Detroit CC 3:29.5
Wayne Memorial 3:30.1
Livonia Churchill 3:36.8
Lutheran Westland 3:38.0

3,200-METER RELAY
Ply. Salem 8:01.9
Livonia Stevenson 8:18.2
Detroit CC 8:26.6
Lutheran Westland 8:31.9
Plymouth Canton 8:35.2



Home Equity Loans.
Car Loans. Boat Loans.
Low rates.
At high speeds.

What could be better? The loans you're looking for at special low rates, with quick approvals. So stop by. Or, if you're really in a hurry, give us a call and we can give you an answer right there and then. And ask how you get an even better deal with First of America Connections. What's more, we'll waive all Home Equity closing costs and application fees if you apply before July 1st, 1996.

Home Equity Loans 8.10% APR $30,000 for 180 months at $286.50 per month.
New Car Loans 8.63% APR $15,000 for 60 months at $309.72 per month.
New Boat Loans 7.72% APR $25,000 for 180 months at $234.88 per month.

FIRST OF AMERICA Bank
CALL 1-800-347-LOAN, NOW

Loans subject to credit approval. Payment includes principal, interest and processing fee. Rates subject to change without notice. Home Equity offer limited to new loans and increases of $5,000 or more. Member FDIC. Equal Housing Lender. If hearing impaired, our TDD line available from 9-5 EST at 1-800-289-4614. ©1996 First of America Bank Corporation.

Run Circles Around Any Other Mower !
Ariens The best from start to finish.™

21" Mulch-Master®
• Ariens Mulch-Master® Dome reduces clipping size for quicker decomposing
• Powerful 5 hp Engine with easy pull start
• Self-propelled with variable speed control
• 21" Cutting Width
• Made in U.S.A
List $549.95
SAVE - $50.00
SALE $499.95*
Model #911062



Sierra™ Lawn Tractor
• 14 hp Briggs & Stratton Vanguard Engine
• 40" Rolled under deck
• Foot-controlled hydrostatic transmission
• Mulches, dethatches, bags or blows snow with optional attachments
• Made in U.S.A.
List $2699.95
SAVE - $100.00
SALE $2599.95*
Model #936017





E Z Rider®
Zero-Turn Mower
• 14 hp, 15 hp single cylinder or 16 hp twin cylinder engine options
• Dual hydrostatic transaxles for zero-turning radius ability
• Electric PTO and electric start - standard
• 40" or 48" cutting deck
• Made in U.S.A.
Prices starting at . . .
$3299.95*
NEW

Hurry - Sale Prices good thru June 1, 1996

AUBURN HILLS — King Bros. Inc (810) 373-0734
COMMERCE TOWNSHIP — Wheels & Blades (810) 363-6683
DEARBORN HEIGHTS — Studz Hardware (313) 563-1058
GROSSE PTE. WDS — Nelson Froiund (313) 881-6233
MILFORD — Peter's Hardware (810) 887-7795
NORTHVILLE — Mark's Outdoor Power (810) 349-3860
RICHMOND — Richmond Mower & Rental (810) 727-4865
ROYAL OAK — Manus Power Mowers (810) 549-2440
SHELBY TWP. — Hellebuyck's Bike & Mower (810) 739-9620
ST. CLAIR SHORES — Wolverine Lawn Equip. (810) 779-9220
WEST BLOOMFIELD — Dick's Lawn Equipment (810) 363-1029
WHITE LAKE — More-Than Mowers (810) 698-9669
WESTLAND — Wayne Lawn & Garden (313) 721-5220
WESTLAND — Westland Lawn & Snow (313) 261-1250

*Prices may vary, contact dealer for exact pricing and details.

CALENDAR

YOUR GUIDE TO EVENTS IN AND AROUND PLYMOUTH

WEEKEND

FAREWELL DANCE
The Plymouth Canton 8th grade formal farewell dance will be held 7-11 p.m. Saturday, May 18, at The Center Stage on Ford Road in Canton. Tickets are available for $5 at the door. Food available. No jeans! Parent chaperones needed. Call 981-5122.

WSDP RADIO AUCTION
Local listeners tune in to The Plymouth-Canton High school local radio station 88.1fm from 8 a.m. to 10 p.m. Saturday, May 11, for their annaul radio auction. Information, 416-7732.

FLOWER SALES

MOTHER'S DAY
This year, you can remember your mother and help the Jaycees at the same time. Just stop by the Canton Floral Gardens and purchase your Mother's Day flowers and mention the Jaycees. Canton Floral Gardens will donate 20 percent of the net proceeds to the Plymouth-Canton Jaycees, to assist them in their community development efforts. This program will run from Friday, May 10, through Memorial Day, May 27. Canton Floral Gardens is located at 8207 N. Lilley Road, just south of Joy Road. Information, Jaycees hotline at 453-8407.

PLANT EXCHANGE
The Canton Beautification Committee is having a plant exchange 9-11 a.m. Saturday, May 18, at the Park Pavillion on Proctor Road, West of Canton Center, behind the Historical Museum. Master gardeners will be available to answer your questions. Plant donations needed for new Playscape. Committee is also looking for gardening volunteers. Information, Chris at 454-3468.

AROUND TOWN

OPEN MIC
Plymouth Poets present: Open Microphone NIght for Student Writers 7:30 p.m. Thursday, May 16, at Plymouth Coffee Bean Company, 844 Penniman (at Harvey). There will be an open microphone before and after the scheduled performers. Information, Rev. Rod Reinhart, 459-7319.

AID IN DYING
A group of volunteers to put Physcian Aid in Dying on the ballot for the purpose of ensuring our right to request the help of a competent physician to end our own suffering when all qualities of life are gone will meet 7 p.m. Thursday, May 16, at Plymouth City Hall, Council Chambers.

CONCERT
The Plymouth Symphony Orchestra will perform their "Pops" concert 7:30 p.m. Thursday, May 16, at Summit on the Park Community Center-Banquet room. Tickets are $4 for adults (18 and over),$2 for youth (17 and under). Advance tickets are available at: Canton Parks and Recreation Services, Summit on the Park, 46000 Summit Parkway, in Canton. Tickets will also be available at the door. Information, 397-5110.

LIBERTY FEST
This year the Liberty Fest will feature a Canton Student Booth in the Fine Arts and Crafts tent for selected Fine Craft Student Exhibitors, which is open to Canton middle school and high school individuals. Also, there is still room for selected Fine Craft Exhibitors. Information, Sharon at 313-453-3710.

NURSING CARE
A free seminar will be held from 1-3 p.m. Thursday, May 16, about "How to Protect Your Assets from the high cost of Nursing Home Care" at The Bailey Center- Westland, 36651 Ford Road. This program is presented by Paul Leduc. Information, 810-540-8710.

SPACE AVAILABLE
This year the Liberty Fest will feature a Canton Booth in the Fine Arts and Crafts tent for selected Fine Craft Student Exhibitors, which is open to Canton middle school and high school individuals. Also, there is still room for selected fine Craft Exhibitors. Information, call Sharon at 453-3710.

BOOKS SALE
The American Association of University Women AAUW used book sale will be held 9 a.m.-1 p.m. Thursday, May 9, at West Middle School in Plymouth. Hardcover $1, paperbacks 50 cents, many almost new condition. Aj. Hallerman at 420-2965.

FISHING DERBY
Canton Parks and Recreation Services is sponsoring its annual Kids Fishing Derby 9 a.m.-5 p.m. Saturday, May 11, at Heritage Park Ponds in Canton. You may register for 1-hour time period. $1 per child (to be paid on day of the event). Boys and girls ages 15 and under. Awards will be given for the largest fish caught. First prize is a $100 savings bond. Advance registration required in person or by phone. Registration begins Monday April 22nd through Thursday, May 9.

GENEALOGY
Friends of Plymouth District Library has invited Richard M. Doherty to speak and relate some of the more humorous aspects of this pastime in his talk titled Serendipity: A Lighthearted Look at Genealogy 7:30 p.m. Thursday, May 16, at the Plymouth Historical Museum. This program is free. Information, Gerry Barlage, 453-0750 or Jackie Troutman, 455-0530.

TENNIS LESSONS
The City of Plymouth Parks and Recreation department will offer tennis lessons throughout the summer at Griffin Park tennis courts in Canton. The cost is $30 for City of Plymouth and Canton residents. Non-residents will be charged $35. There will be a limit of eight students per class. Lessons for all ages will be offered: Little Swingers (4-6 years), Juniors (7-15 years), and adults (16 & up). Two, three week sessions, and one two week session will be offered this summer. Session II runs from June 17 thru July 3. Session III runs from July 8 thru July 25, and session IV runs from August 19 thru August 29. The cost of the two week session IV is $20 and $25. Session I is already in process. Information, 455-6620.

DISCOUNT CARDS
The Canton High School baseball team is selling discount cards good for free items and discounts from Plymouth Canton merchants. New on the card this year are Applebee's on Ford Road, Water Club Seafood Grill, and Pinter Flower Land in Canton. Still on the card are discounts for Skatin' Station, Super Bowl, numerous fast food restaurants, car washes, and many more. Cards cost $5 each, are good for a full year and are available from any baseball team member or by calling 420-0127 after 3:30 p.m. weekdays.

SOFTBALL CLINIC
The Canton girls softball team is sponsoring a clinic for all girls Saturday, May 18, at the Canton girls softball field. The cost is $25. To register call Larry Bober at 455-6449.

PHILI TRIP
The Plymouth Community Arts Council is sponsoring a three-day trip to Philadelphia, June 21 through 23, to view the Cezanne Exhibition. Suncoast Travel, with David Groen as host, has arranged an air//hotel package including tickets to three art collections. The Cezanne exhibit of more than 100 paintings represents the artist's entire body of work. Philadelphia is the sole U.S. city showing this major exhibition. In addition, the Barnes Foundation Collection will be viewed. Information, contact Suncoast Travel at 455-5810 or the PCAC at 416-4278.

YOUTH EXCHANGE
The Plymouth Rotary Club Youth Exchange is seeking interested students ages 16-18 looking for an opportunity to spend a year abroad learning the culture and language of another country. No application fee. Travel overseas August 1996 to July 1997. Any place in 22 foreign countries. Contact Marie A. Morrow, Plymouth Rotary Youth Exchange chairwoman, at 453-6879.

STUDENT EXCHANGE
Cultural Homestay International student exchange is looking for families to host 5 or 10 month students for the school year 1996-97 for local high schools. Their ages range 16-18 years and come to the states with their own spending money and insurance. This is a great opportunity for cultural exhange and explore a new language. 1-800-210-6080.

ART SHOW
"Sharing the Gift" 4th annual juried fine art show. 1996 entry forms now available. Featuring Edee Joppich, juror, and 125 regional artists. Oct. 5-11 show at the First Presbyterian Church of Northville. On site jurying of multi-media works, including watercolor, oil, collage, sculpture, graphics, photography, clay and fiber. Cash awards from $50-$300. Information, 810-349-0911/fax 810-349-6474.

ARTS COUNCIL
The Plymouth Community Arts Council is offering its new facility at 774 N. Sheldon Road for rent for seminars, recitals and lectures. The facility has auditorium seating for 225 people. The parking lot has room for 28 cars and street parking is available. There are coffee pots, a slide projector and a piano available. Interested groups, call 416-4278.

SUPPORT GROUP
Have a problem? Want to talk? Call Life Care Ministries, (313) 427-LIFE, from 11 a.m. to 11 p.m. Monday-Saturday. Confidential. Free.

CLUBS

PLYMOUTH NEWCOMERS
The Plymouth Newcomers general meeting will be held Thursday, May 9; 6 p.m. social, 7 p.m. dinner, at Station 885 in Plymouth. Cost is $15. R.S.V.P. by Monday, May 6. All Plymouth residents are welcome. New board members will be elected and interest group leaders will be recognized. Information, Lori at 416-9001.

COUNCIL ON AGING
The Plymouth Community Council on Aging meets 2 p.m. Monday, May 13, at the Cultural Center, 525 Farmer Street, in Plymouth. Handwriting analysis by Alice Herman, certified graphologist. Also, home medical supplies, by Linda McGregor. Information, 453-1234 ext. 236.

DAR
The Sarah Ann Cochrane Chapter DAR will meet noon Monday, May 20, for a sandwich luncheon, at the home of Mrs. Albert Heindryckx, of Plymouth. The program will be "One Night Stands" with speaker Mrs. Robert H. Garger, State Regent. Please bring a sandwich. Beverage will be served. Information, 455-2864 or 464-1154.

NEWBURG SINGLES
Newburg Singles Ministries meet 7 p.m. on the third Sundays of each month in Guthrie Hall of Newburg United Methodist Church, 36500 Ann Arbor Trail, east of Newburgh. No age restriction. Information, Dave Burley at 663-0014.

SAFE
SAFE (Setting Addicts Free Eternally or Stable And Free Eternally) is a biblical-based support group for addicts and their families. SAFE meets at 7 p.m. Tuesdays at Main Street Baptist Church, 8500 N. Morton Taylor Road, Canton. Information, 464-1783.

CANTON BPW
The Canton Business and Professional Women's group meets 6:30 p.m. on the second Monday of the month at Roman Forum restaurant on Ford Road in Canton. This is an organization to promote full participation, equity and economic self-sufficiency for America's working women. Information, (313) 699-1970.

STAMP CLUB
West Suburban Stamp Club meets 8 p.m. on the first and third Fridays at the Plymouth Cultural Center, 525 Farmer in Plymouth.

MEPPS
Michigan Emergency Pharmaceutical Program offers middle-income seniors a one-month supply of prescription drugs. Must call for appointment noon to 2 p.m., 455-7526. Appointments are on the second and third Friday monthly at Plymouth Township Hall (by clerk's office).

PARENTS WITHOUT PARTNERS
Livonia-Redford Chapter No. 130 Parents Without Partners is meeting at Mama Mia's Restaurant, 27770 Plymouth Road, between Middlebelt and Inkster, on the first and third Thursdays of each month. Parent and family activities are planned. New members welcome at 8 p.m. for orientation. Diane, 464-1969.

SMOKERS' RIGHTS
Group will meet 7 p.m. the third Monday of each month in Denny's on Ann Arbor Road at I-275, Plymouth Township, for people supportive of smokers' rights. Information, call Marc at 455-1635.

JAYCEES
The Plymouth/Canton Jaycees meet at 7:30 p.m. on the fourth Thursday of the month at the Plymouth Cultural Center, 525 Farmer in Plymouth.

FOR KIDS

TINY TOTS
The Salvation Army Tiny Tots Preschool classes for 3- and 4-year-olds will be 9:30-11:35 a.m. through May. For information, call Peggy at 453-5464.

NEW MORNING SCHOOL
There are openings for students interested in Science & Math Camps and Discovery Days classes for the summer. For information, call 420-3331.

PLYMOUTH CHILDREN'S
Nursery still has openings for next Fall for their 3 and 4-year-old classes. Classes are filling up in the morning and afternoon sessions. PCN is lo cated at 5825 N. Sheldon Road. Just north of Ford Road. Please call Michelle at 459-3111.

NURSERY SCHOOL
Creative Day Nursery School, at the Canton Free Methodist Church, has openings. Programs are half day, for children ages 2/4-5, and include: learning games and songs, art and musical activities, sharing and story time. 981-3990 or 981-6470.

BOOKS FOR SALE

PLYMOUTH OPTIMISTS
Free 96 Entertainment book when you order your 97 book. Offer expires June 28. Sponsored by Plymouth Optimists. All proceed to children's causes. Cost $40. All proceeds go to children's causes. Call Bill VonGlahn at 453-8253 or Ken Fisher at 728-7619.

COMMUNITY CHORUS
The Plymouth Community Chorus is conducting a "Two-for-One" early bird pre-sale of 1997 Entertainment books. Anyone ordering a 1997 book before May 31st will receive a 1996 book free. The books sell for $40 and proceeds go toward P.C.C.'s charitable and educational work. To order call Stan, 459-6829.

DANCE

Irish Dance
Adults interested in "Celi" dancing (Irish folk dancing) meet 8-10 p.m. Tuesdays at the Oddfellows Hall on Elizabeth in Plymouth. Interested, call 522-5787.

REUNIONS

PLYMOUTH SALEM/CANTON

CLASS OF 1986
10-year reunion Saturday, Oct. 5, at Burton Manor. Information, James Dunn, (810) 401-5858.

CLASS OF 1971
Plymouth High class of 1971 25th reunion will be held Saturday, Aug. 31, at Summit banquet hall in Canton. Information, Marilyn Miller, (810) 486-6060 (business phone).

SPORTS

RUNNERS/WALKERS
Canton Road Running Club men's and women's running club, meets 7 p.m. Tuesday and Thursdays, Plymouth Canton High School track. Inviting runners of all abilities and ages. Come enjoy the fun, encouragement, and security of running with new friends, 453-7330 or 397-0912.

CHILDREN'S SUPPORT

Community Hospice Services is offering a free children's grief support series. To register, call Vicki DesJardins or Joan Johnson at 522-4224.

Preschool Nursery
Child assessment for birth to six years of age, Plymouth-Canton Community Schools district, 420-7028.

/m Kiddie Kampus program, 4-year-olds, at Plymouth Canton High School, 416-2937.

/mCreative Day Nursery School, Canton Free Methodist Church, on Cherry Hill Road, for 2/4-5 years of age, 981-3990 or 981-6470.

/m Plymouth Children's Co-operative Preschool, 5825 N. Sheldon, 459-3111.

/m Christ the Good Shepherd Lutheran Church, 42690 Cherry Hill, and Little Lambs Co-op Preschool/Kindergarten, 981-0286.

/m St. Michael Christian School in Canton has openings in 3- and 4-year-old preschool and elementary, 459-9720.

CALENDAR FORM

The Plymouth and Canton Observers *welcome Calendar items. Items should be from non-profit community groups or individuals announcing a community program or event. Please type or print the information below and mail your item to The Calendar, Plymouth Observer, 744 Wing, Plymouth, MI. 48170, or by fax to 313-459-4224. Deadline for Calendar items is noon Friday for the following Thursday's paper. Call 459-2700 if you have any questions.*

Event:
Date and Time:
Location:
Telephone:
Additional info.:

CAMPUS NOTES

To Submit your academic honor or graduation announcement to Campus Notes, send the material printed or typewritten to: Bridget Lucas, Plymouth-Canton Observer, 744 Wing Street, Plymouth, Mich. 48170.

Kelly Quashnie of Canton, and Jenny Brown of Tawas, visual communication students at Ferris State, recently had their logo design selected to represent the University's Center for International Education's eight annual International Festival of Cultures. Each year students submit design entries for the Festival's poster a T-shirts. Quashnie and Brown collaborated on the design which communicates a festive feeling and shows a joining of cultures. The earth is created in an abstract way in which the continents are all joining together, much like the different cultures that unite at the Festival. Confetti is bursting out of the image of the state of Michigan to show the location of the actual Festival. Traditional colors are used for the continents and waters so that the abstract shapes are identifiable as the earth. The confetti is bright and energetic to give a feeling of celebration, and reflects colors found in different costumes from around the world.

J. Patrick Lancaster was honored April 14, at Eastern Michigan University's department of chemistry's alumni and awards banquet as he received the John J. Contario Analytical Chemistry Award. He was also recognized as a University Honors program graduate as well as for his work with the honors undergraduate research assistantship. Lancaster, a presidential scholarship awardee, graduate Cum Laude April 28, from EMU with a bachelor of science degree in analytical chemistry. He parents are Jay and Karry Lancaster of Plymouth.

Katherine Plass of Plymouth recently received the Regents Plus Scholarship award from Eastern Michigan University. The Regents Plus Scholarship, valued at $12,800 each, provide $2,400 to $3,000 for tuition and fees annually for four years, plus an annual $500 Campus Leader Award. To maintain this scholarship, students must complete 15 credit hours each semester and have at least a 3.5 grade point average at Eastern Michigan University. They also must live in Eastern Michigan University residence halls during their first two years.

Post office sites sought in Canton

BY JOANNE MALISZEWSKI
STAFF WRITER

U.S. Postal authorities are looking along Canton Center, between Cherry Hill and Warren, for land to build a new $3 million post office in Canton.

"The post office is a go. There will be a post office here," U.S. Rep. Lynn Rivers announced at the Canton Rotary Club Monday. "It is a firm commitment on the part of the postal service."

Rivers told Rotarians of plans for a full-service post office in Canton, as well as the current state of the U.S. Congress and the 1996 election season gets underway.

"They are hoping the post office will be up and running next year," Rivers said, referring to postal officials.

The new facility is expected to be approximately 20,000 square feet on three or four acres. Some employees are expected to be transferred from the Westland post office. Rivers said she doesn't know about new employee hirings.

Site selection will begin immediately but there will be no bids taken for the design of the new post office. "They already have somebody," she said. "There will be bidding for a general contractor."

On April 22, Rivers' staff announced Canton's move up on the postal service's building list to the top priority for the Detroit district.

"From the good news, now we'll go to Congress," Rivers said.

She warned Rotarians that as the national election draws closer Congress will become more political and partisan. It will be difficult to draw a distinction between politics and public policy.

Democrats, for example, want to raise the minimum wage. Republicans would be hurt if they oppose it. Republicans want the gas tax reduced; Democrats will find it difficult to oppose for their political success.

Both parties, Rivers said, will try to take advantage of the other. A recent attempt to ban assault weapons _ an issue the U.S. Senate refused to entertain and one the House knew was dead _ still caused debate.

"It meant not one thing on public policy in this country," Rivers said. "We will see a lot of these votes in the next six months."

Such issues, debates and bills give each party a campaign advantage or increase its ability to raise campaign money, she added.

Moral issues, such as prayer in the schools and flag burning, will pop up during an election year. "These are not coming from one party versus another party. They are coming from both parties."

Also on tap is a push for reform issues. She is a member of a bi-partisan group that is trying to reform the "Seven Pillars of Perkdom" in Congress. Some of those items include replacing the Congressional pension system with what are called thrift savings, such as 401Ks; elimination of automatic pay raises; elimination of mass mailings; elimination of free parking at airports.



Postal discussion: *U.S. Rep. Lynn Rivers talks about a new post office for Canton with Dave Ramsey, a member of the Canton Rotary Club*

Canton man promoted

A Canton resident is part of the new executive lineup at A. O. Smith Automotive Products Company in Farmington Hills.

Randall S. Herbeck of Canton has been appointed director of the Asian Business Unit.

He spent his 17-year career with A. O. Smith and has held various positions.

TRI-KOR GOLFLAND DRIVING RANGE

Clip & Save
$1.50 OFF Any Medium or Large BUCKET OF BALLS
Not good with any other offer

• NEW Home of "The Golf School"
• Sandtrap and Chipping Green
• Putting Green

313-453-7280
5994 Gottredson Rd.
OPEN 7 DAYS

NEW GRIPS INSTALLED

NOTICE OF PUBLIC HEARING
PLYMOUTH CHARTER TOWNSHIP
PLANNING COMMISSION

TO AMEND TEXT: AN ORDINANCE TO AMEND PLYMOUTH CHARTER TOWNSHIP ORDINANCE NO. 83 BY AMENDING ARTICLE VI, R-1-E, R-1-H, R-1-S, R-1 ONE FAMILY RESIDENTIAL DISTRICTS OF SAID ORDINANCE RELATED TO AGRICULTURAL USES IN RESIDENTIAL DISTRICTS.

DATE OF HEARING: WEDNESDAY, MAY 15, 1996
TIME OF HEARING: 7:30 P.M.
PLACE OF HEARING: PLYMOUTH TOWNSHIP HALL
42350 ANN ARBOR ROAD

NOTICE IS HEREBY GIVEN that the Planning Commission of Plymouth Charter Township proposes on its own motion to amend Article VI, R-1-E, R-1-H, R-1-S, and R-1 One Family Single Family Residential Districts, as follows:

Section 6.1, Principal Permitted Uses, presently reads as follows:

No building or land shall be used and no building shall be erected except for one or more of the following specified uses, unless otherwise provided for in this Ordinance:

1. **One family dwellings.**
2. **Agricultural uses of five (5) acres or more in area.**
3. **Accessory structures and uses customarily incidental to the above permitted uses.**

Section 6.1, Principal Permitted Uses, is hereby proposed to be amended at follows:

No building or land shall be used an no building shall be erected except for one or more of the following specified uses, unless otherwise provided for in this Ordinance:

1. **One family dwellings.**
2. **Accessory structures and uses customarily incidental to the above permitted uses.**

NOTICE IS FURTHER GIVEN that the proposed amendment to the text, as printed, may be examined at the Township Hall, Community Development Department, 42350 Ann Arbor Road, during regular business hours, 8:00 A.M. to 4:30 P.M., until the date of the Public Hearing. Written comments concerning the request will be received prior to the meeting. Telephone No. 453-3840 Extension 209, Application NO. 1383 At the Public Hearing, the Planning Commission may recommend the text change as proposed or as amended.

DONALD SPROGELL, Secretary
Planning Commission

PLEASE TAKE NOTE: The Charter Township of Plymouth will provide necessary reasonable auxiliary aids and services, such as signers for the hearing impaired and audio tapes of printed materials being considered at all Township Meetings, to individuals with disabilities at the Meetings/Hearings upon one week notice to the Charter Township of Plymouth by writing or calling the following: Supervisor's office, 42350 Ann Arbor Road, Plymouth, Michigan 48170. Phone number: (313) 453-3840. TDD users: 1-800-649-3777. (Michigan Relay Service)

Publish: April 25 and May 9, 1996

Osteoporosis Testing

Latest testing modalities accepted by insurance.
Call for appointment

MEDICAL CLINIC OF NORTHVILLE
308 S. Main
(Northville Road)
Northville, MI.
(810) 348-2870

LAST DAY OF REGISTRATION SCHOOL ELECTION

NOTICE OF LAST DAY OF REGISTRATION OF THE ELECTORS OF PLYMOUTH-CANTON COMMUNITY SCHOOLS WAYNE AND WASHTENAW COUNTIES, MICHIGAN

TO THE ELECTORS OF THE SCHOOL DISTRICT:

Please Take Notice that the annual school election of the school district will be held on Monday, June 10, 1996.

THE LAST DAY ON WHICH PERSONS MAY REGISTER IN ORDER TO BE ELIGIBLE TO VOTE AT THE ANNUAL SCHOOL ELECTION CALLED TO BE HELD ON MONDAY, JUNE 10, 1996, IS MONDAY, MAY 13, 1996. PERSONS REGISTERING AFTER 5 O'CLOCK IN THE EVENING ON MONDAY, MAY 13, 1996, ARE NOT ELIGIBLE TO VOTE AT THE ANNUAL SCHOOL ELECTION.

To register, visit any Secretary of State branch office or your county, city or township clerk's office. Persons planning to register with the respective county, city or township clerks must ascertain the days and hours on which the clerks' offices are open for registration.

This Notice is given by order of the board of education.

SUSAN E. DAVIS
Secretary, Board of Education

Publish: May 2 and 9, 1996

Why should you
Stay Tuned
to Continental?





Neighborhood Customer Service Teams.

They're carefully trained Continental representatives whose only job is to make sure your needs are being met.

If you look closely, you'll notice that Continental is firmly rooted in every local community it serves. Through programs like Cable in the Classroom, for example.

Because after 30 years in this business, one thing has become very apparent. You the customer are, and always will be, the most important part of Continental.

All 4 million of you.

If you have any questions, please call 459-7300.

It's a local call.



Continental Cablevision®
STAY TUNED℠

MAY

Flying high

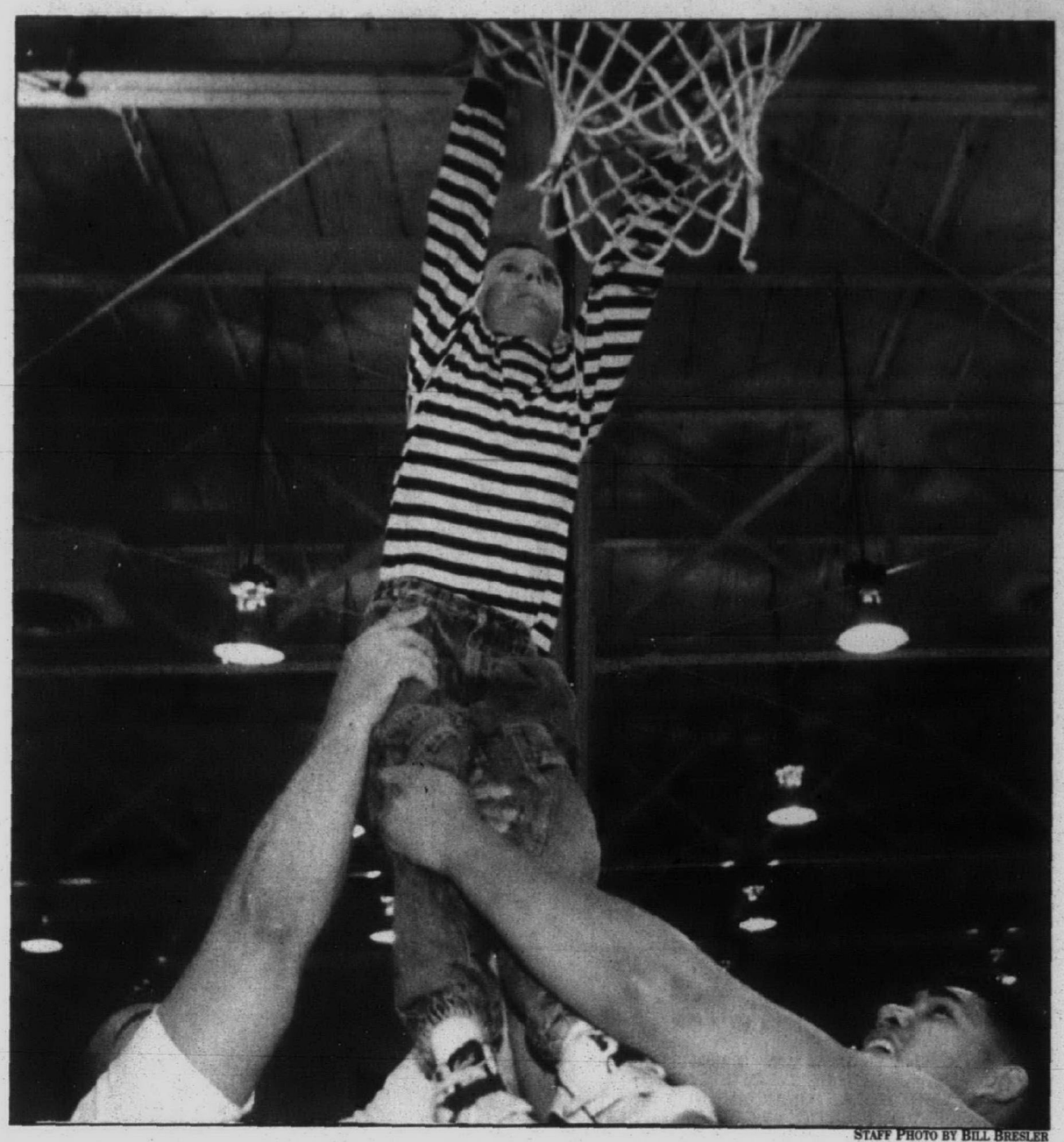

STAFF PHOTO BY BILL BRESLER

Dunk time: *Plymouth was the scene recently of a basket that will live for many years in the mind of Kyle Wilson of Plymouth. Plymouth police hosted the Detroit Lions in a charity game. During one point of the contest, Detroit Lions hoisted Wilson for an easy dunk.*

Growth Works to grow

The United Way Community Services has awared a $137,000 grant to Growth Works, Inc. of Plymouth to help pay for renovtions to the agency's facility at 271 S. Main St. in Plymouth.

"This is great news," said Da;e Yagiela, Growth Wrok's executive director. "It's been a struggle to accommodate the growth which has occurred in our programs over the last few years. The funding will let us make the improvements we need to get the most use out of our building."

The proposed renovations involve re-routing the major traffic corridor which now bisects the first floor from back to front and creating an additional 1,100 square feet of space.

Plans also call for central air conditions to be installed and the upgrading of electrical wiring.

"Service to our community's youth will be greatly enhanced by the Combined United Way gift. Thanks to the people who made this gift possible," said Don Morgan, Growth Works president.

The project has also received a $10,000 Community Development Block Grant from the city of Plymouth.

The Plymouth Rotary Foundation also donated money to the project.

It was 25 years ago that Plymouth Youth Inc. received permission to use the former home of the Plymout Mail & Observer as a youth drop in center.

In 1976 the organization, renamed Growth Works, purchased the building with the help of the Plymouth Rotary Foundation and several anonymous benefactors.

It has been the home of the youth services agency ever since.

In the early 1980s, the city of Plymouth provided Community Development Block Grant funds for extensive renovations.

Growth Wroks has provided youth services to Plymouth, Canton and nearby communities since 1971. It's chemical dependency treatment program focuses on outpatient treatment needs of young people and their families.

Genealogy program is set

Richard Doherty presents "A Lighthearted Look at Genealogy" at 7:30 p.m. Thursday, May 16 at the Plymouth Historical Museum.

Doherty is past president of the Detroit Society for Genealogical Research and the Oakland County Genealogical Society. He will be joined by Plymouth library genealogy and local history librarian Kathy Petlewski.

NOTICE OF PUBLIC HEARING
PLYMOUTH CHARTER TOWNSHIP
PLANNING COMMISSION

TO AMEND TEXT: AN ORDINANCE TO AMEND PLYMOUTH CHARTER TOWNSHIP ORDINANCE NO. 83 BY ADDING SECTION 23.41, CLEARING OF TREES, TO ARTICLE XXIII, SPECIAL PROVISIONS, OF SAID ORDINANCE RELATING TO CLEARING MATURE TREES AND WOODLAND AREAS.
DATE OF HEARING: May 15, 1996
TIME OF HEARING: 7:30 P.M.
PLACE OF HEARING: PLYMOUTH TOWNSHIP HALL, 42350 ANN ARBOR ROAD

NOTICE IS HEREBY GIVEN that the Planning Commission of Plymouth Charter Township proposes on its own motion to amend Article XXIII, Special Provisions, by adding Section 23.41, Proposed Clearing of Trees, as follows:

Section 23.41, Clearing of Trees, is proposed to read as follows:

Section 23.41 Clearing of Trees

1. **Purpose**
The purpose of this section is to protect trees and woodlands which contribute to the community character and quality of life in the Township. These standards are intended to protect trees which provide economic support of local property values, when allowed to remain uncleared and unharvested in whole or in significant part, for their natural beauty, character, ecological or historical significance; to prevent damage from erosion and siltation and loss of wildlife habitat; to protect the public health through the absorption of airborne pollution and generation of oxygen, buffering for the reduction of excessive noise and visual screening and through the protection of groundwater recharge areas and subsurface water resources; and to promote the health, safety and general welfare of the residents of the Township. The protection of such natural resources is a matter of paramount public concern, as provided by Article IV, Section 52 of the Michigan Constitution of 1963, and the Environmental Protection Act of 1970, being Act No. 127 of the Public Acts of Michigan of 1970 (MCL 691.1201 et seq. MSA 14.528 (201) et. seq.). as amended.
2. **Permit Required for Protected Tree Removal**
Subject to the exceptions listed in section 23.41.3, no person shall remove, harvest, burn, cut down, up-root, debark, cause to be removed, transplant or destroy any protected tree as defined herein without obtaining a tree removal permit from the Township. For purposes of this section, a protected tree shall be any tree having a caliper of four (4) inches or more.
3. **Exceptions**
Notwithstanding the requirements of Section 23.41.2, the following activities shall be permitted without a tree removal permit, provided that the tree removal is not prohibited by statute or other ordinance provisions.
   a. Tree Removal on Single Family Lots - A permit shall not be required for tree removal on any single family lot within an existing subdivision, site condominium or similar residential development, whether the lot is vacant or occupied by one or more structures.
   A permit shall be required for any single family parcel or lot located outside of a subdivision, site condominium or similar development if removal of protected trees is proposed. Nor shall a permit be required if such removal conforms to a final preliminary plat or site plan that has been reviewed and approved by the Township.
   b. Tree Removal on Non-Single Family Parcels - A permit shall not be required for tree removal on parcels used or zoned for commercial, office, industrial, multiple family or other non-single family development, provided that prior approval of a site plan has been granted by the Township for such lot or lots.
   c. Commercial Nursery or Tree Farm - A permit shall not be required for tree removal occurring during use of land for the operation of a commercial nursery or tree farm. This exception shall only be applicable if the facility has been licensed by the State of Michigan.
   d. Emergencies - A permit shall not be required for actions made necessary be an emergency, such as tornado, windstorm, flood, freeze, dangerous and infectious insect infestation or disease, or other disaster, in order to prevent injury or damage to persons or property or restore order, and where it would be contrary to the interest of the public health or safety to defer cutting pending submission and processing of a permit application. The Township Planner shall have the authority to determine the presence of an emergency.
   e. Governmental Agencies and Public Utilities - A permit shall not be required for tree trimming, removal or transplanting performed by or on behalf of governmental entities or agencies for public interest purposes, or for trimming or cutting of trees associated with the repair or maintenance work performed by public utilities, provided that the Township is given prior written notice of such activity.
   f. Dead or Damaged Trees - A permit shall not be required for removal or trimming of dead, diseased or damaged trees.
4. **Review Procedure**
   a. The Township Planner shall review and take action on applications for tree removal. However, where proposed tree removal is in combination with a site plan, subdivision plat or other application where Planning Commission action is required, the Planning Commission shall review and act on the request.
   b. Application and Fee - A person seeking a tree removal permit shall submit an application to the Township on forms supplied by the Township and pay the application and permit fee as established by resolution of the Township Board.
   c. Application Information - The applicant shall submit a tree plan which shall be drawn to scale and sealed by a registered engineer or surveyor. The plan shall include the following information, at a minimum:
      1) Property Dimensions: The boundaries and dimensions of the property, and the location of any existing and proposed structures or improvements, with a statement identifying the type of structures or improvements.
      2) Tree Survey. A tree survey and plan shall be required only in areas where trees are proposed to be removed. Location of all existing protected trees four (4) inches in caliper or greater shall be shown and identified by name and caliper. The survey shall indicate whether each tree is to remain, be transplanted or removed. Groups of trees in proximity (five feet or closer) may be designated a "clump" of trees, with predominant species, estimated number and average size.
      3) Tree Protection. A statement which describes how trees intended to remain will be protected during development.
      4) Intended Tree Replacement. The number, size, species, and estimated cost of all replacement trees, if proposed.
   d. **Review Process**
   The Township Planner and Planning Commission (where applicable) shall review the application together with any consultant's report, based on the Review Standards in Section 23.41.5. The following actions may be taken:
      1) If the application is in compliance with the Review Standards in Section 23.41.5, approval shall be granted. Action to approve may be made subject to reasonable conditions deemed necessary to insure that the intent of this section will be fulfilled.
      2) If the applicant is found not to be in compliance with the Review Standards in 23.41.5., then the application shall be denied.
   e. Permits issued pursuant to this section shall remain valid for a period of twelve (12) months. Work not completed after twelve (12) months shall require a new permit.
5. **Review Standards**
The following standards shall govern the approval or denial of a tree removal permit:
   a. The applicant shall demonstrate that the proposed activities and improvements minimize removal of protected trees.
   b. Preservation and conservation of trees, woodlands, and other natural resources shall have priority over development when there are feasible and prudent location alternatives on-site for proposed buildings, structures or site improvements. However, it is not the intent of this section to deny any application to develop solely because of the presence of trees on the site.
   c. Diversity of tree species shall be maintained where essential to preserving a wooded area.
   d. Where the proposed activity consists of land clearing, it shall be limited to designated street rights-of-way, drainage and utility areas and areas necessary for the construction of buildings, structures and other site improvements. Where the land clearing is not proposed as part of a development proposal for which a site plan, subdivision plat or similar plan has been submitted, the applicant shall demonstrate to the satisfaction of the Township the reasons that the land clearing and/or grubbing cannot be delayed until such plan is submitted and approved.
   e. The proposed activity shall comply with all other applicable standards and ordinances.
   f. To achieve the purposes of this section, the Township may require provisions for tree relocation, replacement and protection.
   g. Removal of trees shall be permitted in the following instances, except where redesign of the site is a reasonable alternative that would eliminate the need for tree removal:
      1) To remove trees that pose a safety hazard to pedestrians or vehicular traffic or threaten to cause disruption to public utility services.
      2) To remove trees that pose a safety hazard to buildings or structures.
      3) To remove trees that prevent access to a lot or parcel.
      4) To remove trees that unreasonably present development of a lot or parcel.
      5) To remove trees that are so weakened by disease, age, wind, fire or other injury as to pose a danger to persons or property.

NOTICE IS FURTHER GIVEN that the proposed amendment to the text, as printed, may be examined at the Township Hall, Community Development Department, 42350 Ann Arbor Road, during regular business hours, 8:00 A.M. to 4:30 P.M., until the date of the Public Hearing. Written comments concerning the request will be received prior to meeting. Telephone No. 453-3840 Extension 209, Application No. 1384. At the Public hearing, the Planning Commission may recommend the text change as proposed or amended.

DONALD SPROGELL, Secretary
Planning Commission

PLEASE TAKE NOTE: The Charter Township of Plymouth will provide necessary reasonable auxiliary aids and services, such as signers for the hearing impaired and audio tapes of printed materials being considered at all Township Meetings, to individuals with disabilities at the Meetings/Hearings upon one week notice to the Charter Township of Plymouth by writing or calling the following: Supervisor's office, 42350 Ann Arbor Road, Plymouth, Michigan 48170. Phone number: (313) 453-3840. TDD users: 1-800-649-3777. (Michigan Relay Service)

Publish: April 25 and May 9, 1996

NOTICE OF PUBLIC HEARING
PLYMOUTH CHARTER TOWNSHIP
PLANNING COMMISSION

TO AMEND TEXT: AN ORDINANCE TO AMEND PLYMOUTH CHARTER TOWNSHIP ORDINANCE NO. 83 BY AMENDING ARTICLE XIII, VP VEHICULAR PARKING DISTRICT, OF SAID ORDINANCE RELATED TO USES SUBJECT TO SPECIAL CONDITIONS.
DATE OF HEARING: WEDNESDAY, MAY 15, 1996
TIME OF HEARING: 7:30 P.M.
PLACE OF HEARING: PLYMOUTH TOWNSHIP HALL, 42350 ANN ARBOR ROAD

NOTICE IS HEREBY GIVEN that the Planning Commission of Plymouth Charter Township proposes on its own motion to amend Article XIII, VP Vehicular Parking District, Section 13.2, Uses Subject to Special Conditions, which presently ends with item 1.

Section 13.2, Uses Subject to Special Conditions is hereby proposed to be amended by adding item 2., which reads as follows:

2. Storage lots for new passenger vehicles as accessory to passenger vehicle dealerships, subject to the following:
   (a) The storage lot shall be used solely for the parking of new, untagged passenger vehicles. Vehicles stored shall be limited to automobiles, vans, mini-vans, pick-up trucks and similar vehicles. Commercial vehicles, semi-tractors and trailers, and construction equipment shall not be permitted.
   (b) Permitted vehicles may be parked for periods of one (1) day or more.
   (c) No sales shall be conducted from the storage lot, nor shall customers be shown vehicles on the lot.
   (d) There shall be no vehicle cleaning, washing, repair, or servicing of any kind conducted on the storage lot. No loudspeakers shall be permitted on the site.
   (e) The parking layout for stored vehicles may be permitted to vary from the minimum dimensional requirements of Section 20.2.13., subject to the approval of the Township Fire Department and the Planning Commission.
   (f) No vehicles shall be mounted on ramps or stored above ground level.
   (g) The vehicle storage lot shall be completely screened from adjacent residential uses or districts, and shall be buffered from view from public right-of-way. A six (6) foot high solid masonry screening wall with interior planting strip, in accordance with Section 22.8.1., shall be provided. Such six foot wall shall be located along the rear and side lot lines.
   A four (4) foot brick or brick-formed masonry wall shall be provided parallel to the front lot line. No wall shall be located closer to the street than the front setback line applicable to the premises immediately adjacent along said street. The Planning Commission may approve variation in this wall location based upon surrounding conditions, however in no instance shall such wall setback be no less than ten (10) feet. Front lot line walls shall also be subject to an approved landscape plan.
   (h) The front setback area between the front lot line and the four foot screening wall shall be landscaped to buffer the storage lot and present an attractive appearance from the sidewalk and public right-of-way. A minimum ten (10) foot wide planting strip shall be established. The planting strip shall consist of a minimum of (1) deciduous shade tree for every thirty (30) linear feet of frontage, and grass. Street trees shall also be provided as approved by the Planning Commission.
   (i) Lighting for the vehicle storage area shall not exceed 12 feet in height. All lighting shall be focused downward and shielded so as not to glare off-site or into the public right-of-way.
   (j) A plan for site security shall be submitted for review by the Planning Commission.
   (k) No off-site storage lot shall be used to satisfy off-street parking requirements for the principal use.
   (l) There shall be no loading or unloading of new vehicles at the storage lot. All vehicle deliveries shall be made to the principal site and vehicles transferred to the off-site storage lot. The vehicle travel/transfer route between the principal site and the storage lot shall not use residential streets, and shall be designated on the site plan for approval by the Planning Commission.
   (m) Signage shall be limited to one (1) name plate or address sign only, not to exceed two (2) square feet in area.

NOTICE IS FURTHER GIVEN that the proposed amendment to the text, as printed, may be examined at the Plymouth Township Hall, Community Development Department, 42350 Ann Arbor Road, during regular business hours, 8:00 a.m. to 4:30 p.m., until the date of the Public Hearing. Written comments concerning the request will be received prior to the meeting. Telephone No. 453-3840, Extension 209. Application No. 1382. At the Public Hearing, the Planning Commission may recommend the text change as proposed or amended.

DONALD SPROGELL, Secretary
Planning Commission

PLEASE TAKE NOTE: The Charter Township of Plymouth will provide necessary reasonable auxiliary aids and services, such as signers for the hearing impaired and audio tapes of printed materials being considered at all Township Meetings, to individuals with disabilities at the Meetings/Hearings upon one week notice to the Charter Township of Plymouth by writing or calling the following: Supervisor's office, 42350 Ann Arbor Road, Plymouth, Michigan 48170. Phone number: (313) 453-3840. TDD users: 1-800-649-3777. (Michigan Relay Service)

Publish: April 25, and May 9, 1996

WAYNE BUSINESS *Finance*

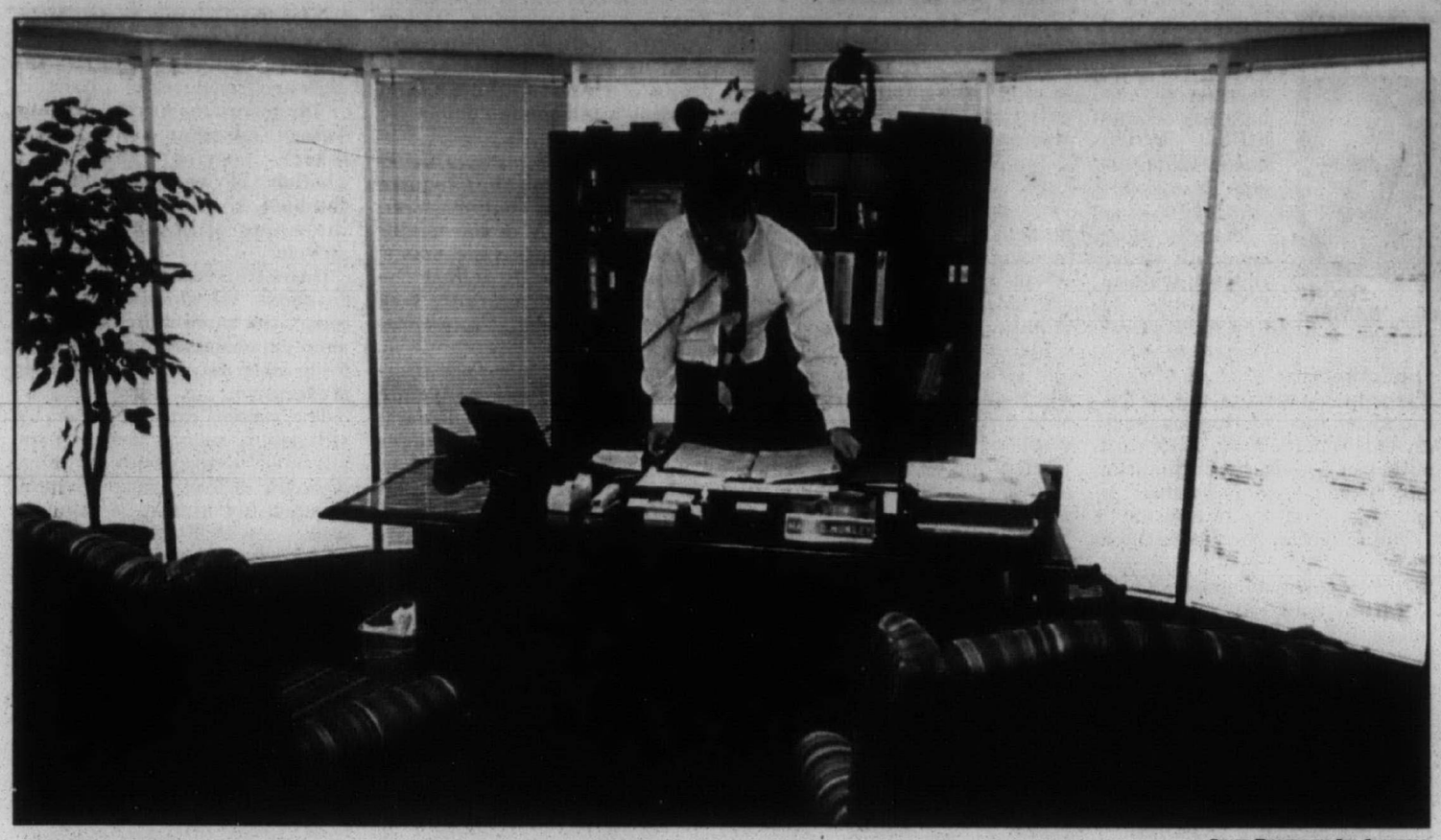

STAFF PHOTOS BY JIM JAGDFELD

Office space: *Mark Hurley leases a private office in the International Business Center at Seven Mile Crossing on Seven Mile Road near I-275 in Livonia.*

Center offers high-tech office space

BY BETH SUNDRLA JACHMAN
STAFF WRITER

Private offices, a reception area and receptionist, conference room, kitchen, and high-tech equipment _ these are part of the package in local shared office suites complexes.

One company in the business _ International Business Centers _ has opened offices on Seven Mile near I-275 in Livonia and on Canton Center Road north of Ford Road in Canton Township.

People find renting the space attractive because it has a prestigious address and high-tech office services, according to Gary Cobb, president of International Business Centers.

It's not just small business entrepreneurs but also major corporations that rent space in the complexes.

Large corporations also have relatively small numbers of people in the field, Cobb said.

In the past mostly law firms shared space, but now the concept of executive suites or shared office space has taken off, Cobb said.

The industry is just evolving and International Business Centers has evolved into an information service company, he said.

The centers are located in what the company considers key office corridors and high-tech amenities are offered.

The cost compared to renting an office separately can be attractive for small businesses or large corporations that locate a lone representative out in the field.

Typically office spaces are at least 1,000 square feet and cost $1,500-2,500 a month in rent. But in shared office space, smaller offices can be rented for about $500-600 a month, some as low as $350 a month, Cobb said.

Square footage rates may be higher in the shared office space, but the renter has access to a conference room, kitchen, fax, photocopier and a receptionist to answer the phones.



Tech talk: *Matt Yacoub, director of technical support for International Business Centers, has a picture phone conversation from the Livonia office with an office in the Renaissance Center in Detroit.*

"If anyone has to hire even one person to staff an office, sharing is substantially less," Cobb said.

The phones are answered from 8:30 a.m. to 5:30 p.m. and there is an after-hours service.

Tenants range from large firms to small firms and from entrepreneurs to physicians.

"There really is not a professional type of business that we have not seen over the last 10 years," he said.

Also the space can be leased for short terms as compared to conventional office space, which often is rented in three- to five-year increments.

"We lease by the day, but typically it's six months to a year," Cobb said.

"Most companies today want the flexibility."

Because of an uncertain economy, companies don't know if in the future they are going to need two employees or 22 employees, he said.

The Livonia office opened in the fall and is expanding to about 6,000 square feet, and Cobb projects a need for 10,000-15,000 in Livonia. The Canton Township office is between 4,000 and 5,000 square feet, he said.

"There's a market in each city," Cobb said.

There's perceived to be an office market in Detroit and Southfield, but there's a market in other areas as well, he said.

People don't want to drive far to work, especially if they are on the road as part of their jobs, he said.

Mark Hurley, transportation, signs, and signal national sales manager for Dialight Corp., rents an office at the International Business Centers offices in Livonia.

He praised the office as convenient for him with good access to the airport.

Nancy Moorman, sales executive of The Ultimate Software Group/Midwest Ltd., also rents spaces at IBC in Livonia.

Her office had formerly been in Southgate, but the Livonia location is better for the company image, she said.

"Livonia and this actual corridor has a higher-tech image than Downriver," she said.

Quality Internet web sites from only $9.95 per month

Increase sales, build customer loyalty, improve your image - for pennies a day.

GlobalLink Communications, Inc.
http://www.globlink.com (810) 433-0900

OAKLAND HILLS



19 US OPEN 96

On Thursday, June 6, your hometown newspaper will contain a colorful supplement devoted to the 1996 U.S. Open that will be held at Oakland Hills June 13 through 16.

We are currently collecting information about the players, the schedules and the stories behind the event.

Don't miss your hometown newspaper on June 6th!

If you would like to advertise in this premiere supplement, be sure you reserve your space by Tuesday, May 21, 1996.

313-591-2300 *in Wayne County or*
810-901-2553 *in Oakland County.*

THE Observer & Eccentric NEWSPAPERS

And Get A Free Pager!

Buy A 6-Month Paging Contract For $59.95*



Purchase a six-month airtime contract in advance and the pager is yours! Supplies are limited! Order now!

Detroit
810-827-0900

27100 Gratiot • Roseville
810-777-8222

15600 W. Ten Mile Rd. • Southfield
810-569-2662

26417 Ford Rd.• Dearborn Heights
313-278-3836

*Pagers reconditioned to factory specifications. Models may vary. $19.95 activation fee required. Local service only. Certain restrictions apply. ©1995, MobileComm. All rights reserved. MobileComm is a subsidiary of MobileMedia Communications, Inc.

MobileComm®

OBSERVER & ECCENTRIC ON-LINE!.

Find these sites on the World Wide Web
Brought to you by the services of O&E On-Line!
To get your business On-Line! call
313-953-2038

INTERNET ADDRESS DIRECTORY

APARTMENTS
Triangle Management---http://oeonline.com/triangle
APPAREL
Hold Up Suspender Co.---http://www.suspenders.com
ART MUSEUMS
The Detroit Institute of Arts---http://www.dia.org
AUDIO VISUAL SERVICES
Slidemasters---http://www.slidemasters.com
AUTOMOTIVE
The Tamaroff Group---http://www.tamaroff.com
AUTOMOTIVE MANUFACTURERS REPRESENTATIVES
Marks Mgmt. Services---http://www.marksmgmt.com
AUTOMOTIVE RELATED TRAINING
The High Performance Group, Inc.---http://oeonline.com/~hpg
BAKING/COOKING
"Jiffy" Mix—Chelsea Milling Company---http://www.jiffymix.com
BOOKKEEPING PRODUCTS
BIG E-Z Bookkeeping Co.---http://www.bigez.com
BOOKS
Apostolate Communications---http://www.apostolate.com
BUSINESS NEWS
Insider Business Journal---http://www.insiderbiz.com
CHAMBERS OF COMMERCE
Livonia Chamber of Commerce---http://oeonline.com/livoniachamber
COMMUNITIES
City of Livonia---http://oeonline.com/livonia
COMPUTER HARDWARE/SOFTWARE/PROGRAMMNG
Stardock Systems---http://oeonline.com/~stardock
Mighty Systems Inc.---http://www.mightysystems.com
COMPUTER PRODUCT REVIEWS
HORSERACING HANDICAPPING SOFTWARE
CyberNews and Reviews---http://oeonline.com/cybernews
DRUG STORES
Concord Drugs---http://www.concorddrugs.com
EDUCATION
Fordson High School---http://oeonline.com/~fordsonh
Global Village Project---http://oeonline.com/gvp.htm
Oakland Schools---http://oakland.k12.mi.us
Reuther Middle School---http://oeonline.com/~rms
EYE CARE/LASER SURGERY
Greenberg Laser Eye Center---http://www.greenbergeye.com
FROZEN DESSERTS
Savino Foods---Coming Soon!
FUNDRAISING
Coast to Coast Marketing---http://oeonline.com/~hawk/coast.html
GENEALOGY
Smith-Ballard Publications---http://oeonline.com/mcieglo
HAIR SALONS
Heads You Win---http://www.headsyouwin.com
HYDRAULIC AND PNEUMATIC CYLINDERS
Hennells---http://www.hennells.com
IMPRINTED PRODUCTS/MONOGRAMMING
Monograms Plus---http://oeonline.com/monoplus
INDUSTRIAL FILTERS
Elixaire Corporation---http://www.elixaire.com
INSURANCE
J. J. O'Connell & Assoc., Inc. Insurance---http://www.oconnellinsurance.com
KEYCHAINS
Shop A Bargain---http://oeonline.com/keychains
MORTGAGE COMPANIES
Mortgage Marketing Information Services---http://oeonline.com/realnet.html
Village Mortgage---*Coming Soon!*
NATURAL PRODUCTS
Healthy Food Supplements---http://oeonline.com/healthyfoods
Nature's Better Way---*Coming Soon!*
NOTARY SERVICES
Notary Service and Bonding Agency, Inc.---Coming Soon!
PARKING MANAGEMENT SERVICES
National Garages, Inc.---*Coming Soon!*
PARKS & RECREATION
Huron-Clinton Metroparks---*Coming Soon!*
PSYCHOLOGICAL & ASTROLOGICAL PROFILES
Lifestyles International
Astrological Foundation---http://oeonline.com/~lifeintl
REAL ESTATE
REALnet---http://oeonline.com/realnet.html
The Anderson Associates---http://oeonline.com/realnet.html
Angel Financial Services---http://oeonline.com/realnet.html
Birmingham Bloomfield Rochester
South Oakland Association of Realtors---Coming Soon!
Century 21 at the Lakes---http://oeonline.com/realnet.html
Century 21 Town & Country---http://oeonline.com/realnet.html
Chamberlain Real Estate---http://oeonline.com/realnet.html
Coldwell Banker Preferred---http://oeonline.com/realnet.html
Coldwell Banker Schweitzer---http://oeonline.com/realnet.html
ERA Griffith Realty---Coming Soon!
Hall & Hunter Realtors---http://s0a.oeonline.com/hallhunt
Heritage Real Estate Better Homes and Gardens---http://oeonline.com/realnet.html
Langard Realtors---http://www.langard.com
The Michigan Group---http://oeonline.com/realnet.html
Steve Nickerson---http://www.stevenickerson.com
Ralph Manuel Associates---http://oeonline.com/realnet.html
Re/Max Partners---http://oeonline.com/realnet.html
Sellers First Choice---http://www.sfcrealtors.com
Woodwardside Real Estate---http://oeonline.com/realnet.html
Bob Taylor---http://www.bobtaylor.com
RESTAURANTS
Inn Season Cafe---http://oeonline.com/~innseasn/
Birmingham Restaurant Collection
Alban's---http://oeonline.com/dineout/albans.html
City Grill---http://oeonline.com/dineout/citygrill.html
The Community House---http://oeonline.com/dineout/communityhouse.html
Midtown Cafe---http://oeonline.com/dineout/midtowncafe.html
Norman's Eton Street Station---http://oeonline.com/dineout/etonstreet.html
Ocean Grille---http://oeonline.com/dineout/oceangrille.html
Old Woodward Grill---http://oeonline.com/dineout/owg.html
Peabody's---http://oeonline.com/dineout/peabodys.html
Phoenicia---http://oeonline.com/dineout/phoenicia.html
Rugby Grille---http://oeonline.com/dineout/rugbygrille.html
Steve's Backroom---http://www.stevesbackroom.com
SHOPPING
Birmingham Principal Shopping District---http://oeonline.com/birmingham
The Somerset Collection---http://oeonline.com/somerset
SPECIALTY PERFORMANCE AUTOMOBILES
SLP Engineering---http://www.slpengineering.com
SURPLUS FOAM
McCullough Corporation---http://www.mcfoam.com
SURPLUS PRODUCTS
McCullough Corporation---http://www.mcsurplus.com
TECHNICAL EMPLOYMENT SERVICES
ACRO Service Corp.---http://oeonline.com/~acro/acro.html
Dickson Associates---*Coming Soon!*
C.M. Smillie Co.---http://www.smillie.com
VIDEOS
View & Do Video Gallery---http://www.total marketing.com/gallery
WELD GUN PRODUCTS
C.M. Smillie Co.---http://www.smillie.com
WINE
Fruit of the Woods Winery---http://oeonline.com/~edog/winehome.html

BUSINESS PEOPLE

This column highlights promotions, transfers, hirings and other key personnel moves within the suburban business community. Send a brief biographical summary, including the towns of residence and employment and a black-and-white photo, if desired, to: Business People, Observer Business Page, Observer Newspapers, 36251 Schoolcraft, Livonia 48150. Our fax number is (313) 591-7279.


Tarrant

Flow International Corp. was named **Gregory W. Tarrant** as national director of automotive programs.

Tarrant will be based in the company's Livonia office.

Flow provides ultrahigh-pressure waterjet cutting, cleaning and surface preparation equipment to the automotive industry.

Tarrant has more than 12 years of experience in the automotive industry. Previously, he served as an account manager at Magna in Southfield, where his accounts included General Motors, Ford and Nissan. Prior to Magna, he worked in sales and service positions for Teledyne Diecast in Chicago.


Lipitz

Brookes Printing, a commercial printing company based in Detroit, has hired Redford resident **Barbara Ann Lipitz** as a sales representative.

Lipitz, who has 30 years of sales experience, will target new business in the marketing and advertising fields. She is a member of the Women's Advertising Club of Detroit.

Prior to joining Brookes, Lipitz worked for 30 years in outside sales at Zellerbach, a paper broker.

Peggy A. Dzierzawski, deputy executive director of the Michigan Association of Certified Public Accountants, was named secretary of the Michigan Society of Association Executives Board of Directors for the remainder of the 1995-96 term.

Headquartered in East Lansing, the society is the statewide organization for those who manage professional and trade associations and other not-for-profit organizations.


Ferguson

Plymouth Township resident **Roger Ferguson**, of Ferguson Home Inspections, is licensed from the state of Michigan board of residential builders and maintenance and alteration contractors.

He has a bachelor's degree in electrical engineering and is active in the International Electrical and Electronic Engineering Society. He recently started membership in the American Society of Home Inspectors and the National Association of Home Inspectors. He has worked as an engineer for an Ann Arbor company and has experience performing home alteration and home construction projects.

Laurie McLachlan has joined Parrish Wickersham & Partners of Boston as an account executive.

McLachlan will work on the Blue Cross Blue Shield and Bose accounts.

Prior to joining the agency, McLachlan was an account executive with Hill, Holliday Direct, Boston, and an account executive with Wunderman Cato Johnson in Detroit.

McLachlan is a graduate of Michigan State University and the daughter of Maureen and Ronald McLachlan of Livonia.

Parrish Wickersham & Partners is a 100-person direct marketing agency.

It pays to check out college financial aid

O&E ONLINE


EMORY DANIELS

Students and parents need financial resources to help pay college bills which makes them targets for scholarship scams.

"Every year tens of thousands of families fall prey to fraudulent scholarship opportunities," said Mark Kantrowitz, maintainer of the Financial Aid Information Page on the World Wide Web and author of a book about financial aid. "If you must pay money to get money, it might be a scam."

The Financial Aid Information Page is at http://www.cs.cmu.edu/finaid/finaid.html and can be viewed using Web browsers like Netscape, Mosaic, or Lynx.

"If you are suspicious of a scholarship offer, call or visit your school's financial aid office", advises Kantrowitz. "The financial aid staff can tell you whether an offer is legitimate. If you're still in high school, talk to your guidance counselor."

The Financial Aid Information Page also suggests contacting the Better Business Bureau (BBB), the State Bureau of Consumer Protection, the State Attorney General's Office, and the State Chamber of Commerce. Or call the National Fraud Information Center at 1-800-876-7060 to report the offer because they pass their information on to law enforcement agencies.

The Financial Aid Information Page, also known as the FinAid Page, probably is the most comprehensive resource for student financial aid information on the World-Wide Web.

Scholarship scams operate by imitating legitimate foundations, scholarship sponsors, lenders, and scholarship search services. They may even have official-sounding names, using such words as "National", "Federal", "Federation", "Division", "Scholarship", and "Foundation" to induce students and parents into thinking that they are federal agencies or grant-giving foundations.

Beware of any scholarship that requires an application fee, even a low one like $2, $5 or $10. If the "foundation" receives a few thousand applications, they can pay out a scholarship or two and still pocket a hefty profit, if they happen to award any scholarships at all. Legitimate scholarship programs do not require an application fee.

Guaranteed winnings and loose eligibility requirements also are good warning signs. "Scholarship sponsors do not hand out awards to students simply for breathing," Kantrowitz explained. "Other tip-offs include typing and spelling errors, use of a mail drop for a return address, and omitting a telephone number for inquiries."

Also beware of low-interest educational loans that require you to pay money up front. Verify the legitimacy of the lender before handing over your money. Real student loans deduct the origination and insurance fees upon disbursement, not application.

Dana Lesemann, a staff attorney with the Federal Trade Commission, adds, "The Federal Trade Commission encourages students to use caution when evaluating any opportunity that requires payment of up-front fees, especially those that guarantee a specific result. These promises sound very familiar to the advanced fee loan scams we saw a couple of years ago. It's important to remember one cardinal rule: If it sounds too good to be true, it probably is."

Scholarship search services charge a fee to compare your profile with a database of scholarship opportunities and report a list of matching awards. They do not provide awards directly to applicants, nor do they help you apply for the awards.

The guarantees offered by these services are usually worthless, and refunds are difficult or impossible to get. Read the fine print before paying money for a scholarship search.

Most scholarship search services are franchises of a handful of large national databases. Before using a scholarship search service, ask them whether they compile their own database. If they don't, find out the name of their database provider.

If two franchises use the same database, the cheaper one will report the same matches as the more expensive one. Charging a fee of more than $50 for a search is excessive.

The success rates reported by scholarship search services usually refer to successfully finding a match in their database, not successfully winning a scholarship.

Ask the scholarship search service how many students have actually won scholarships as a result of using their service, and if they can give references.

"Very few students receive money as a result of using a scholarship search service," notes Kantrowitz. "Less than one percent of the financial aid awarded each year comes from the private sector.

"Don't believe claims that $6.6 billion in student aid go unclaimed every year. Such figures are based on an estimate of untapped employee tuition benefits that was published in a study over ten years ago."

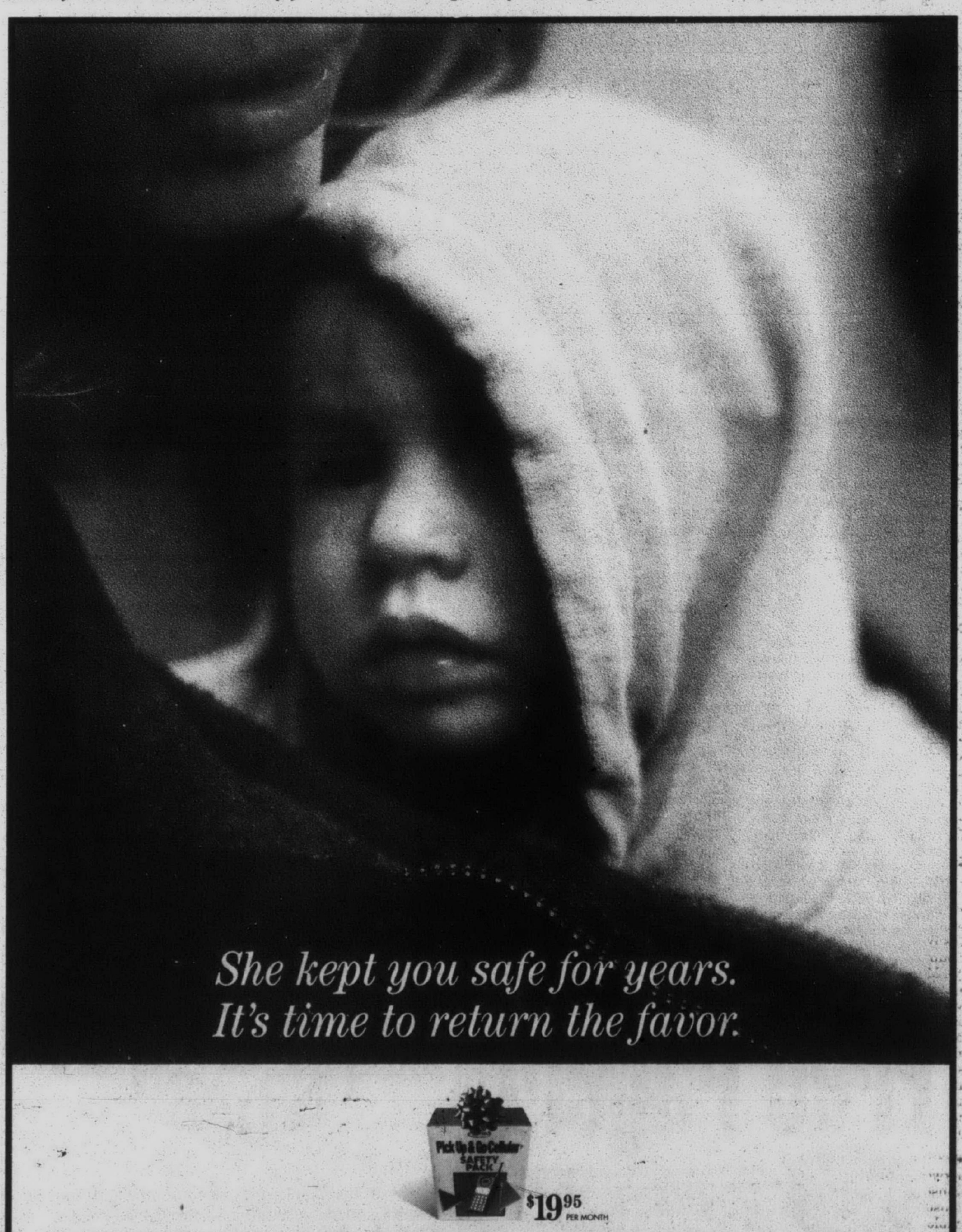



MEDICAL NEWSMAKERS

Items for Medical Newsmakers are welcome from all Observer-area hospitals, physicians, companies and residents and professionals active in the medical community. Items should be typed or legibly written and sent to: Medical Briefs, c/o The Observer Newspapers, 36251 Schoolcraft Road, Livonia, 48150 or faxed to (313) 591-7279.

Fitness highlighted

Gregory Kramer of Livonia was among a select group of chiropractors from around the world invited to participate recently in the fourth annual Symposium on Natural Fitness held in March in Columbus, Ohio. Sponsored by the Council on Fitness and sports Health Science o the International Chiropractors Association in conjunction with the Arnold Schwarzenegger Bodybuilding Classic.

The focus of the symposium was the relationship between fitness and health. The highlight of this year's program was the appearance of Arnold Schwarzenegger.

Kramer is a 1989 graduate of the Los Angeles College of Chiropractic and has been in practice for six years. He received certification at MedX Strength Testing Equipment Center for Exercise Science, Colleges of Medicine and Health and Human Performance, the University of Florida in 1988. He specializes in pressure point therapy and also teaches it.

Kramer has a Community Outreach Program from 2:30 to 3 p.m. Monday through Friday to answer any questions about health. Call (810) 615-1533.

Status upgraded

Aleta Jordan, Manager of Senior Services at Henry Ford Health System, was advanced to "fellow" status in the American College of Healthcare Executives.

Fellow is the highest level of professional achievement in the college. To obtain this, members must demonstrate experience and leadership in health care over several years and complete a significant project. There are currently only 1,700 health care executives in the nation with "fellow" status.


Jordan

In her current position, Jordan serves as administrative manager of the Henry Ford Village Medical Center and oversees the Care Management for Elderly program. Before joining Henry Ford, Jordan worked at the University of Michigan Medical Center in a variety of positions, from staff nurse and associate hospital administrator.

She earned a bachelor's degree in economics and a master's in health services administration from the University of Michigan. She also holds a bachelor's degree in nursing from Wayne State University. Jordan is a resident of West Bloomfield.

MEDICAL BRIEFS

Items for Medical Briefs are welcome from all Observer-area hospitals, physicians, companies and residents active in the medical community. Items should be typed or legibly written and sent to: Medical Briefs, c/o The Observer Newspapers, 36251 Schoolcraft Road, Livonia, 48150 or faxed to (313) 591-7279.

■ **Marriage classes** – St. Mary Hospital in Livonia is offering two Premarital AIDS classes this Saturday, May 11 from 11 a.m. to 12:30 p.m. and on Thursday, June 6 from 7-8:30 p.m. Both classes are in the Marian Pavilion Conference Room near the Levan Road entrance. Registration is required and cost is $15 per person and $25 per couple. Call (313) 655-3314 or (800) 494-1615.

A pre-marriage class is offered through Health Matters of Livonia on Saturday, June 15 from 9:30 to 10:10 a.m. at the Bentley Center, for $25 per couple. To register, call Mary Watson, (313) 513-6393.

Those who wish to be married in Michigan are required to receive information about sexually transmitted diseases and HIV/AIDS before applying for a marriage license.

■ **Hearing and Speech** – Because May is "Better Hearing and Speech month," Botsford Hospital's ENT Surgical Associates are offering free hearing tests to seniors, as well as counseling concerning management of hearing problems. An appointment is required. For more information and to schedule an appointment, call (810) 478-8616.

■ **Breast health clinic** – A Breast Health Clinic will be held from 4-6 p.m. Wednesdays, May 8 and 22 at St. Mary Hospital in Livonia. Registration is required; call (313) 655-3314 or (800) 494-1615.

■ **Training conference** – The "Early-On"Training Project is hosting a training conference for parents and professions involving babies born with problems ranging from physical health concerns to those developmentally delayed. The conference will be held starting today, May 9-10 at Cobo Center in Detroit. Fee for both days is $40 and $25 for one day. Call Janice Henry at (313) 833-2500 for information.

■ **Dietitian to speak** – Linda Devore, a registered dietitian for St. Mary Hospital, will discuss the latest trends in healthy eating at the Marian Women's Center's Breast Cancer Support Group from 7-8:30 p.m. on Tuesday, May 14 in the Lower Level Conference room at St. Mary in Livonia. The support group is a free, self-help education group that provides women the opportunity to share experiences and discuss subjects of mutual concern relating to breast cancer. The group meets on the second Tuesday of each month. Call (313) 655-3314 for information.

■ **Culture and health** – The Oakwood Healthcare System Transcultural Committee will sponsor an all-day conference, "Exploring Cultural Issues in Health Care," on Friday, May 17 from 8 a.m. to 4:30 p.m. in the Kalman Auditorium at Oakwood Hospital in Dearborn. The conference on cultural diversity will focus on the needs of African-American, Arabic, European ethnic and Hispanic patients and their families. Cost is $10 for the general public. Call Father Richard Leliaert at 593-7200 or Lindsey West at 278-2672 for information.

■ **Breastfeeding class** – A one-session class providing information to expectant parents on the positive benefits of breast feeding your baby is offered through Garden City Hospital at 6 p.m. May 16. Call (313) 458-4330 for registration information.

How to do-it-yourself...

MAY HOW-TO CLINICS
Every Thursday at 7:00pm and Every Saturday at 10:00am

Thursday May 9th	How to install landscape lighting
Saturday May 11th	How to plan and construct a deck
Thursday May 16th	How to design and build a water garden
Saturday May 18th	How to prevent and treat weeds in your lawn
Thursday May 23rd	Exterior painting techniques
Saturday May 25	How to install vinyl siding
Thursday May 30th	How to install attic roof ventilation

Reservations not necessary

We'll show you how to take care of all kinds of home projects from painting to installations to wiring and more! And best of all it's FREE!

Where to go:

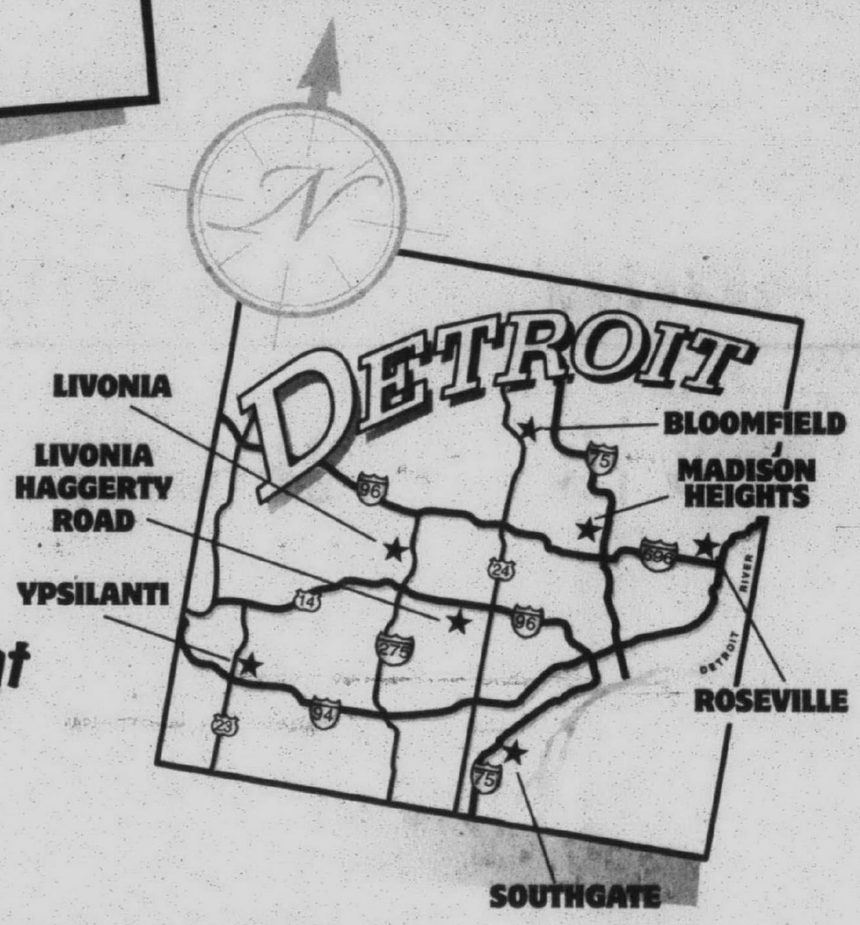

Over 30,000 Home Improvement items available in each store to make your project a success.

Home Quarters Warehouse®

TO THE RESCUE!®

Apply for a Home Quarters Credit Card & When You're Approved, Receive 10% Off Your First Home Quarters Credit Card Purchase!



See our service desk for more information. This one-time offer good for new Home Quarters credit card accounts only. Offer cannot be combined with any other offer or discount.

7 convenient locations in Detroit

ROSEVILLE: 810-772-2633 — 27118 Gratiot
LIVONIA: 313-513-7545 — 13700 Middlebelt Road
LIVONIA/HAGGERTY ROAD: 313-432-1200 — 20000 Haggerty Road (Next to Target)
MADISON HEIGHTS: 810-588-0805 — 30550 Stephenson Highway
SOUTHGATE: 313-246-2866 — 1-75 and Northline Road
YPSILANTI: 313-973-0035 — 3300 Carpenter Road
BLOOMFIELD: 810-335-8331 — 2343 S. Telegraph Road

Store Hours: Mon - Thurs 7:00am - 9:00pm • Fri 7:00am - 10:00pm • Sat 7:00am - 9:00pm • Sunday 8:00am - 8:00pm

LEARN TO GOLF

FROM MICHIGAN'S TOP PGA PROFESSIONALS

MICHIGAN SECTION

If you, someone you know or your group or organization has the desire to learn how to play golf, the 1996 Michigan PGA Learn To Golf Series offers a quality introduction to the game of golf at an exceptional value.

Bavarian Village and the PGA agree that lessons lower intimidating barriers of entry into the game of golf. That's why we've taken the time to develop the 1996 Michigan PGA Learn to Golf Series. We also know that golf is so much more than score. It's the fun, fitness, comradery, competition, plus business and personal relationships that make golf such a enjoyable experience.

Sign up today at any Bavarian Village Ski & Golf Shop



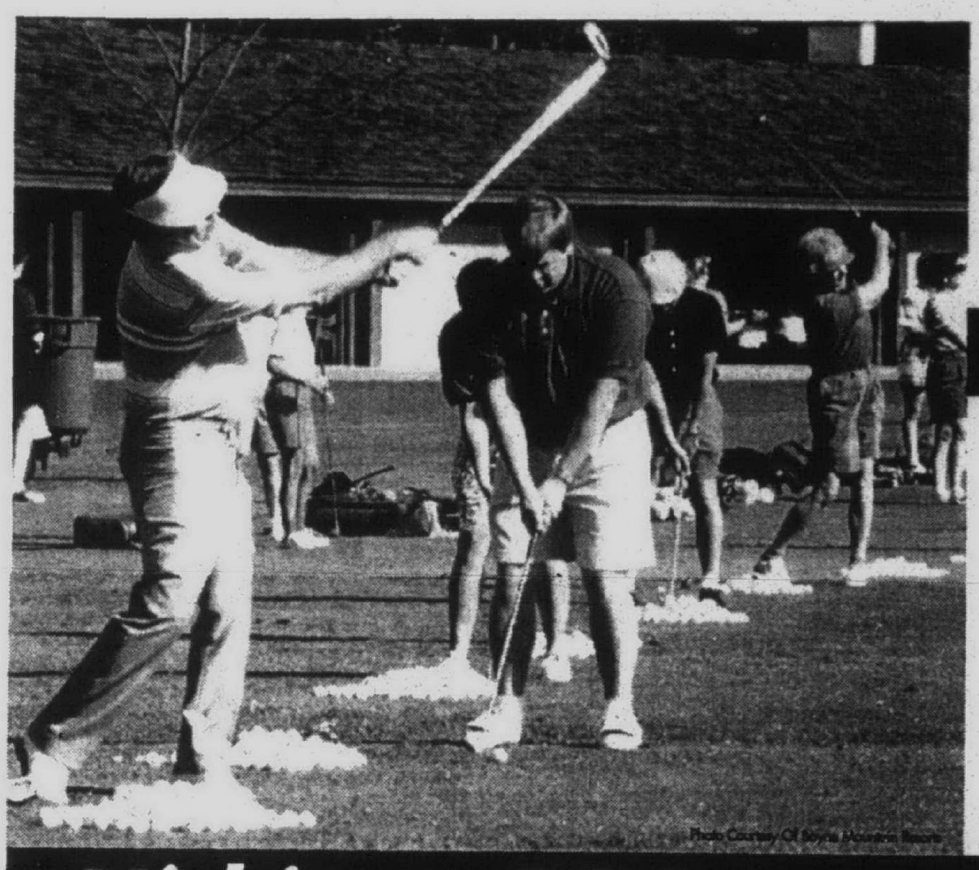

Photo Courtesy Of Boyne Highlands Resorts

Fun & Easy 3-Part Lesson Series

$15 Group Lesson 4-8 People — **$25 Semi Private** 2-3 People — **$30 Private Lesson** Individual Instruction

Lessons may be taken in any combination for a total of three (3) lessons. Price is per person per lesson.

Each Pay-As-You Go Lesson Includes:

- **Teaching Clubs Provided** *For Women, Men, & Kids*
- **45 Minute New Golfer Lesson** *With a Michigan PGA Member*
- **1 FREE Bucket of Range Balls** *Practice, Practice Practice*

Michigan PGA Learn to Golf Series • May 7 - July 5

SIGN UP TODAY AT... Bavarian Village INTERNATIONAL SKI & GOLF®

MICHIGAN PGA LEARN TO GOLF SERIES SPONSORS

Bavarian Village International Ski & Golf
Michigan PGA
Detroit Newspapers
Ameritech Golf Guide
Top-Flite Golf Balls
Nicklaus Golf Equipment
Callaway Golf
Footjoy
Taylor Made
The Arnold Palmer Golf Company
Hot-Z Golf Bags
Cobra Golf
Nike Golf
Tommy Armour
Etonic
Bennington Golf Bags
Rockport Golf Shoes
Kunnan
Diawa Golf Bags
Miller Golf Bags
Datrek Golf Bags
Garland
Sugar Loaf Resorts
Boyne USA Resorts
Shanty Creek
Golf Digest
Great Lakes Golf
Michigan Golfer
Golfing The Great Lakes
Michigan Living
Detroit Monthly
National Golf Foundation

☑ HOW TO REGISTER

To obtain your Michigan PGA Learn To Golf Series information packet sign up today at any Bavarian Village Ski & Golf Shop. The information packet will list of all participating teaching facilities, including Golf Courses, Resorts and Ranges, your learn to golf lesson registration card and more*. Simply phone the teaching facility of your choice and make your reservation. Hurry space may be limited.

*you must have this information to participate in the program

☑ THE LESSON SERIES

Beginning & new golfers age 8 and over will progress through a series of 3 different lessons focusing on the basic fundamentals of golf, with a Michigan PGA Professional. Areas of concentration:

Lesson 1 -- Fundamentals & Short Game
Lesson 2 -- Etiquette, Equipment & the Full Swing
Lesson 3 -- Hitting with Woods, Specialty Shots

As you advance through the program, lesson stickers will be applied from your registration card onto your certificate of completion.

☑ WHAT YOU'LL GET

After you have completed the 3 lesson series, you will receive your signed Michigan PGA Learn to Golf Series Certificate of Completion. This certificate may be redeemed at Bavarian Villlage for a special Bonus Savings Certificate, a FREE Learn To Golf Handbook from the National Golf Foundation and a voucher for a Free Round of Golf to One of these Spectacular Northern Michigan Golf Resorts:

Boyne USA Sugar Loaf Shanty Creek

Plus You also will be automatically entered to win a Spectacular Golf Academy Week for 2 at Garland. This package includes Golf with cart, lodging and lessons.

FREE When you pick up your Learn To Golf Info Pack at Bavarian Village you'll recieve: TOP-FLITE® *The Preferred Ball of Learn To Golf* **2 BALL PACK** While Supplies Last. Limit One (1) Per Person

When you complete the 3 lesson series you'll recieve a FREE Instructional Booklet from GOLF DIGEST

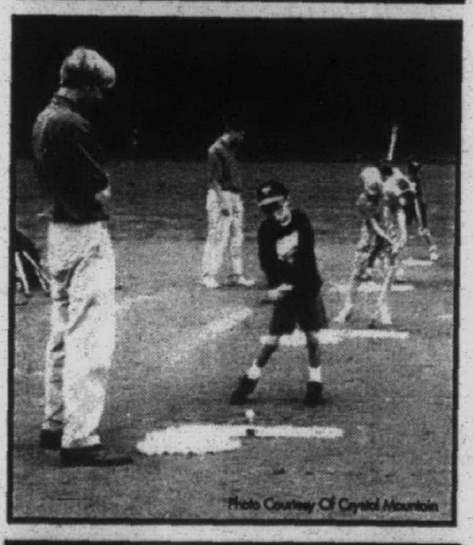

Photo Courtesy Of Crystal Mountain



- **Bloomfield Hills** 810-338-0803
  2540 Woodward at Square Lake
- **Birmingham** 810-644-5950
  101 Townsend Corner of Pierce
- **Novi**.....810-347-3323
  Novi Town Center S. of I-96 on Novi Rd.
- **Farmington Hills** 810-553-8585
  27847 Orchard Lake Rd at 12 Mile
- **Mt. Clemens**.....810-463-3620
  1216 S. Gratiot, 1/2 Mile N. of 16 Mile
- **Grosse Pointe**.....313-885-0300
  19435 Mack Ave., just N. of Moross
- **Dearborn Heights**.....313-562-5560
  26312 Ford Rd. 1 1/2 Miles W. of Telegraph
- **Ann Arbor**.....313-973-9340
  3336 Washtenaw, West of U.S. 23
- **Flint**.....810-732-5560
  4261 Miller Rd across from Genessee Valley Mall
- **East Lansing** 517-333-3529
  246 East Saginaw at Abbott
- **Grand Rapids**.....616-452-1199
  2035 28th St. SE Between Breton & Kalamazoo
- **Traverse City** 616-941-1999
  107 East Front Street (Downtown)

Register By Mail

Send a self-addressed, stamped #10 envelope to Michigan PGA Learn To Golf Series Headquarters 1985 Ring Drive, Troy, Michigan 48083

Learn To Golf Info & Teaching Facilities on the Internet
michigan GOLFER ON-LINE
http://www.webgolfer.com/learntogolf

Presented By Ameritech GOLF GUIDE

- Public Golf Course Info With Map
- PGA/LPGA/Seniors Tournament Info
- U.S. Open Information
- Michigan Golf Facts

Available this Spring in selected new 1996-97 Ameritech PagesPlus® Yellow Pages.

OFFICIAL GOLF DIRECTORY OF THE METRO DETROIT AREA

Sponsored By DETROIT NEWSPAPERS

The Observer Newspapers

THURSDAY, MAY 9, 1996

AT HOME



SPRING DISPLAY

Don't Compromise Customize!



Now you can have wall systems, entertainment centers, or bookcases custom built just for you by master craftsmen using your measurements and the finest oak and cherry (no particle board). Plus, best of all...we will do this at about the same price as production made systems.

See over 40 entertainment centers and wall systems on display. All units can be sized to fit any wall, any TV, any sound system.

ALL UNITS 25%-35% OFF

Wm. C. Franks FURNITURE

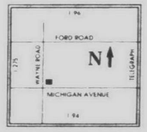

FINE TRADITIONAL and COUNTRY FURNISHINGS

2945 S. WAYNE ROAD • WAYNE, MICHIGAN 48184 (4 BLKS N. OF MICHIGAN AVE.)
MON., THURS., FRI. 9 am-9 pm • Tues., Wed., Sat. 9 am-6 pm

313/721-1044

ENHANCE YOUR HOME



Door Pictured $360 Installed

BRASS ~~$480~~ $399

CREATE A "GRAND ENTRANCE" WITH QUALITY STEEL AND FIBERGLASS DOORS!

MANY STYLES AVAILABLE

- PREMDOR ENTRY SYSTEMS
- FOX & TRAPP STORM DOORS
- POLARIS DOORWALLS
- POLY-TEX WINDOWS
- WAYNE DALTON GARAGE DOORS

16' x 7' Insulated #37 $595 (Normal Installation)

CHECK US OUT BEFORE YOU BUY!

STEEL DOORS Starting at **$269*** Installed

STORM DOORS Starting at **$195*** Installed TRAPP #108

ALL SPECIALS EXPIRE MAY 15, 1996
LICENSED & INSURED • PRICES INCLUDE TAX & HARDWARE

"Family Owned and Operated"

BBB CARE

J&E INSTALLATION

15230 Middlebelt Road • LIVONIA just south of 5 Mile

513-2821

INVITING IDEAS

Keep romance alive with picnic for two



RUTH MOSSOK JOHNSTON

Planning a romantic date as well as keeping the romance alive in relationships is an ongoing challenge. While new relationships have that "freshness" – interesting, fun, and creative ideas can certainly provide your date with the feeling you really care.

I often think about when I first met David, my husband – we met by chance when I was looking to buy a small historic home in downtown Franklin. David was standing out on the street with one of his children looking at some horses, I rolled down the window of my car and asked if there were any houses for sale in the neighborhood. David answered my question, and the next thing I knew, I was looking at his home, his paintings, and talking about life, past loves, and both of us being single. Pretty romantic . . . well, I never did buy the small house down the street, and the outcome 17 years later, is history.

There was one date David planned, that was probably the most memorable – he asked me to go on a picnic for two – granted, he is an artist, and probably more creative than some men out there, but I thought this was really romantic. The weather did not cooperate, so we did this "picnic for two" – indoors. In the kitchen of his historic home appeared a beautiful antique basket and a red checkered cloth covering a small early tap table. The table was set with Bybee blue and white sponge-ware pottery, clear wine glasses filled with red wine, and cloth napkins – under my plate was a love note – who could resist? At this point, it really didn't matter what was for lunch, but I do remember – in that wicker basket was: French bread, chilled shrimp cocktail, sliced fruit, and a chocolate torte. None of this food was prepared by David's hands, but it couldn't have been more perfect.

A picnic for two does set the stage for romance – take this idea and expand on it, make it specifically "yours." Picnics don't have to be at lunchtime – a picnic at dusk "teatime" would be lovely, or try a candle-lit midnight picnic. Keep in mind the aspect of romance. David's little note was the perfect final touch!

Edith Stovel (Dee Dee Stovel) has written a neat little book called "Picnic! Recipes and Menus for Outdoor Enjoyment" (copyright 1990 by Storey Communications). Dee Dee's book is in its thirteenth printing, and has delightful recipes and ideas for all kinds of picnics, not necessarily romantic picnics for two – but there are ideas for that too. "Picnic!" includes more than 25 carefully orchestrated picnic menus and over 120 recipes for $9.95. With Dee Dee's kind permission, I am including two recipes from her book.

FRESH TOMATO ASPIC WITH LEMON DILL SAUCE

Ingredients for Aspic:
2 tablespoons unflavored gelatin
2 tablespoons cold water
1/2 cup boiling water
2 cups tomato juice
1 tablespoon lemon juice
1/2 teaspoon finely cut fresh dill
1 cup seeded and chopped tomatoes
Ingredients for Lemon Dill Sauce:
1 tablespoon finely cut fresh dill
1 tablespoon lemon juice
3 tablespoons mayonnaise
1/4 cup plain yogurt

In a small bowl, dissolve the gelatin in the cold water. Add the boiling water and stir until gelatin is totally dissolved.

Add the remaining ingredients and mix well. Pour the aspic into two 1/2-cup molds and one 1-quart mold and chill for 2 hours. Cover the two small molds with aluminum foil and pack in your insulated bag when it is time to leave.

To make the sauce, combine all the ingredients in a small bowl and gently whisk until they are just combined. Pour about 1/4 cup of the sauce in a small jar with a tight-fitting lid and chill until time to put in your insulated bag. Chill the remaining sauce in another container to serve with the larger mold later.

Preparation time: 15 minutes, chilling time 2 hours. Serves 8.

CHOCOLATE-DIPPED STRAWBERRIES

1 cup semi-sweet chocolate chips, melted (Do not let the chocolate get hot, around 110 degrees F. is perfect. A microwave oven is useful for this step)
2 tablespoons melted butter
3 tablespoons Grand Marnier liqueur
1/4 cup Confectioners' sugar
1 tablespoon water
Selected large fresh strawberries, washed and patted dry

Combine the chocolate, butter, and Grand Marnier in a small bowl and whisk together.

Add the confectioners' sugar and water and continue whisking until smooth.

Dip the strawberries about three-quarters of the way into the chocolate. Let them drain on wax paper and sit until the chocolate has set. Pack them carefully in a small-lidded tin, lined with wax paper. They don't keep for long – make them the day you plan to have your picnic. Yield 1 cup. Preparation time: 30 minutes.

Ruth Mossok Johnston is an author and food columnist who lives in Franklin. To leave a Voice Mail message for Ruth, dial (313) 953-2047, mailbox 1902.

MARKET PLACE



Showing heart

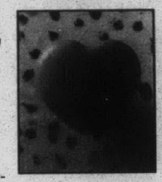

LOVING THOUGHT: *A new twist on the increasingly popular homemade "walk of fame" popping up all over the area, pathway tile kits come complete with mixing compound and a heart-shaped mold to immortalize footprints or handprints and personalized designs to spice up landscaping. Created by the Pathway of Memories Company, cost is $24.98. Available at English Gardens in West Bloomfield.*

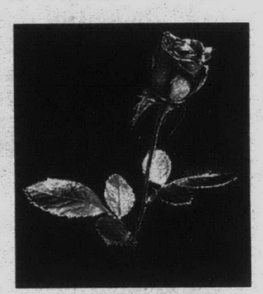



AT HOME
Mary Klemic,
editor
(810) 901-2569
We are looking for your ideas for At Home and for the Market Place roundup of new ideas.
Send your comments to ***Mary Klemic, At Home, 805 E. Maple, Birmingham, MI 48009.***

Patio ponds

PETITE POOLS: *Naturally enrich any landscape with Beckett Patio Ponds, miniature ponds sized for the patio. The latest trend in soothing water gardening,these decorative pools are ideal for growing water lilies or as a pond for koi or small goldfish. Ponds feature an easy-to-assemble cedar frame and marbilized ceramic tiles. Create a cascading fountain by simply attaching a small spout or elegant sculpted spitter. Available in two sizes, starting at $179.98, at English Gardens in West Bloomfield.*

Plated petals

A ROSE IS...: *Silvercraft Inc. of Detroit, specializing in precious metal electroplating, has developed a process after several years of research to plate real roses in 24-karat gold while preserving the delicate form of the petals, leaves and stem. The procedure requires a three-day, 39-step process, using skills acquired through years of challenging industrial applications for the aircraft and electronics industries. Call (313) 534-5000.*



Lee Wholesale Supply

"We've Got You Covered!"

ROOFING • SIDING • GUTTERS & DOWNSPOUTS
COPPER SHEET METAL • FASCIA & SOFFIT SYSTEMS
SHUTTERS • CUSTOM BENDING AVAILABLE
...DESIGN SERVICE AVAILABLE...

Visit Our New Showroom at:
31240 Industrial Drive • Livonia
(313) 422-7661
or our other location at:
55965 W. Grand River • New Hudson • (810) 437-6044

PRE-SEASON SPECTACULAR

COMPLETE PLUMBING, HEATING AND COOLING REPLACEMENTS...
Done the Right Way for the Right Price!

We Pre-Quote All Work BEFORE We Start The Job!

From inspection and diagnosis, to sales and repair, you can depend on Bergstrom's highly skilled technicians.

- 22 Trucks
- Radio Dispatched
- We Service All Brands

Carrier

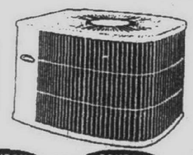

Credit Financing Six Months No Payments No Interest Financing Available

COUPON **$25 OFF** Any Hot Water Heater Replacement. Not to be combined with other coupons. Valid through May 31, 1996

COUPON **$10 OFF** Any Service Call Plumbing • Cooling Heating. Not valid on diagnostic fee or any other discount offers. Valid through May 31, 1996

COUPON **$50 OFF** Air Duct Cleaning. Not to be combined with other coupons. Valid through May 31, 1996

COUPON **FREE** Custom Fit Air Condition Cover with purchase of A/C Unit. Not to be combined with other coupons. Valid through May 31, 1996

BERGSTROM'S
"Serving your community for over three generations"
PLUMBING • HEATING • COOLING
30633 Schoolcraft, Livonia (between Merriman & Middlebelt)
Carrier Leadership Dealer "We're the Inside Guys" **313-522-1350** Open: Mon.-Fri. 7:30-6 Saturday 8-1

GARDEN SPOT

Books help plan growing season



MARTY FIGLEY

Winter weather had certainly kept us indoors where we had time to study gardening books and plan for the coming season. The following books contain new information as well as advice from long ago.

We enjoyed the birds and their antics at the feeders this winter. We saw black-capped chickadees, nuthatches, finches, cardinals, a red-bellied woodpecker and others. "The National Audubon Society North American Bird Feeder Handbook," Robert Burton ($24.95), contains 80 portraits of many North American species. It is a new edition with updates for the '90s and is an excellent guide. Cross references make it user-friendly. It includes habitat and nesting information, and food preferences.

"The National Audubon Society The Bird Garden," Stephen Kress ($24.95), deals with plants that will attract birds in the garden so they will visit all during the year. Large trees to ground covers all play a part in a bird's life and the book details them all -- shrubs, perennials, etc.-- and food sources such as the seeds and berries they produce. It also includes information about barriers, how to control predators and protect the feeders. The regional guide will help to pinpoint a particular section of the country.

Plant information

"The Herb Society of America Encyclopedia of Herbs and Their Uses," Deni Brown (Dorling Kindersley, $39.95), is filled with information about these plants. Descriptions and photos of herb plants from around the world, how they are used in a specific country, and more, make this an invaluable guide.

The Herb Catalog portion contains portraits of a wide range of herbs accompanied by horticulture information and photographs. Another section, The Herb Dictionary, gives detailed information on the uses of every species listed, instructions for growing, etc. Design, propagation, harvesting and storing round out the book. A fine reference work that will provide much valuable information.

Malcolm Hillier's "Color Garden: A Year-round Guide to Creating Imaginative Color Combinations" (Dorling Kindersley, $29.95) has taken an innovative approach in illustrating how colors can be used to the best advantage. Each season of the year is highlighted with specific flowers that will be complementary. He talks of harmonizing and opposite colors, how colors are affected by their neighbors, then explains with succinct text and many colorful illustrations. Another beautiful book by Hillier.

Updates

Timber Press has just released two books from its new Royal Horticulture Classic Garden Writers series, which are reprints of previously published works. They have been edited by Graham Stuart Thomas, a noted British plantsman, and contain information with the latest changes in plant names.

The first, "Colour in the Flower Garden," Gertrude Jekyll ($22.95), was first published in 1908. Jekyll relates her definite opinions on gardening as she leads us through her numerous gardens and tells how and why she used particular plants, especially for color. We must remember a small garden for her could have been an acre!

The second, "We Made a Garden," Margery Fish ($19.95), first published in 1956, describes how Fish and her husband created a typical cottage garden. Her writing is smooth and personal; she tells of successes as well as failures and shares her good advice freely. I believe she studied, worked and learned in her garden as long as possible.

Clarification

The Jan. 11 column should have read: Anti-transpirant should be sprayed on broadleaf evergreens when the temperature is above 32 degrees for 24 hours.

TIMELY GARDEN TIPS

If you can't plant bare-root shrubs or trees right away after purchase, set them in a shallow trench and cover roots with soil. Before planting, soak them overnight in a bucket of muddy water.

When you cut long sprays of lilacs for indoors, keep the shape of the bush in mind.

Have your lawn mower blade sharpened if you didn't do it earlier.

Ferry-Morse is sending its first-ever fall catalog. If you haven't received a copy, call (800) 283-3400. It's free.

Plant seeds directly into the garden.

Marty Figley is an advanced master gardener based in Birmingham. You can leave her a message by dialing (313) 953-2047 on a touch-tone phone, then her mailbox number, 1859. Her fax number is (810) 644-1314.

Outlet Shopping at GORMAN'S

1. BETTER BUYS
we buy manufacturer showrooms, overruns and one time special buys.

2. BETTER VALUES
we shop the world and buy only the best values- better quality, lower prices.

3. LOWER PRICES
we're determined to find the very lowest on prices on everything we buy. ***so we can pass the savings on to you.***

4. CUSTOM ORDER
it's not enough to offer everything just 1 way. Most things can be custom ordered -the way you like it.

5. YOU SAVE
A warehouse location and a mind set to cut costs. When we save- ***you save.***

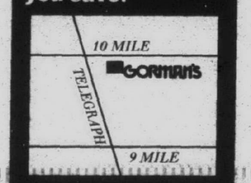

GRAND OPENING
Save 50%
on all Bedroom, Diningroom

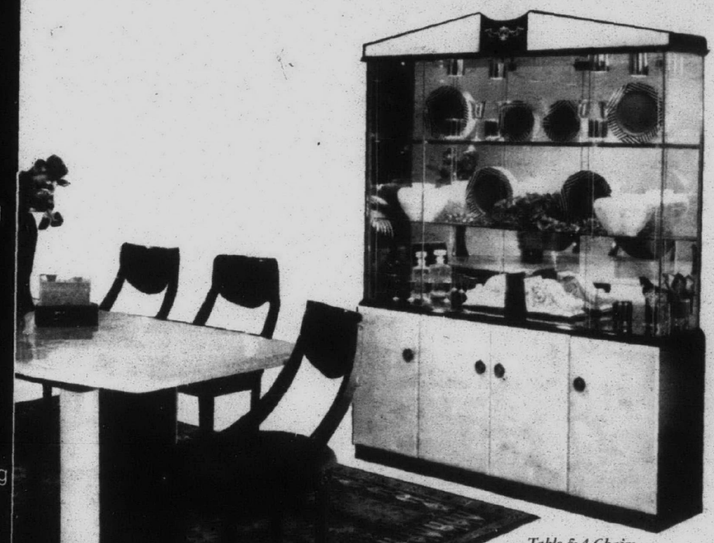

Table & 4 Chairs or China Now $1599.

GORMAN'S MILLENIUM® SHOWCASE

Furniture of the future, featuring the Best Contemporary Styles of Today, comes to Gorman's with the opening of the Millennium Showcase at Gorman's Outlet. European styled Livingroom, Diningroom and accents in exciting room settings to illustrate new decorating concepts for todays value conscious consumers.



Table & 4 Chairs or China Now $999.



4 Pc. Bedroom Now $2199.

Table & 4 Chairs or China Now $1199.

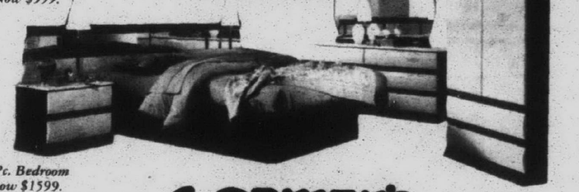

5 Pc. Bedroom Now $1599.

GORMAN'S *Furniture* **Outlet**
4 Days • 24000 Telegraph Rd. • Southfield • (810) 357-7774 • **4 Days**
Thursday & Friday 12-8, Saturday & Sunday 12-5
Percentage of Suggested Retail

Showrooms offer ideas for remodeling

Q: My wife and I have been to several home improvement stores over the past few weeks looking for some new and innovative ideas about remodeling our bathroom. We are also considering new windows for the entire home. Can we get one company to do all this and do smaller remodeling firms have product displays.

A: Yes, many remodeling companies handle more than one type of project. It is important when you first contact them to ask them questions about the type of work they specialize in. I would suggest that you begin by finding a firm that possibly has a showroom. This may allow you to look at both window displays and products for the bathroom. When you make an appointment to visit the showroom, the contractor or sales person can show you the options that are available to you. Some firms also employ professional kitchen and bath designers.

In considering doing a bathroom, you will have the opportunity to see complete bathrooms in a showroom, in addition to being able to identify certain products you may have seen.

These showrooms have all of the product catalogs and quite often can show you the newest items available in terms of style, design and colors. In redoing a bathroom, you will be looking for many different products which can include showers, tubs, faucets, cabinetry, lighting and hardware. The personnel in the showroom are more than qualified to help you select those products in the budget you have established. They are consistently trained by the companies that supply all of these products.

NARI® MICHIGAN REMODELING ASSOCIATION

There are also many remodeling firms that are certified installers of one or more types of windows. Some of these showrooms will have elaborate displays of the different types of windows available. This allows you to see how each type of window operates and the many options that are available. Although not inclusive, here are some of the types of windows you may want to look at. Keep in mind ease of cleaning and how the locks work, in addition to style. Types of windows include casements, double-hungs, awning windows, slider windows. You will also probably be able to look at skylights, doorwalls , entry doors.

Options for these different types of windows can include slim shades (the mini blinds that can be enclosed in the glass), pleaded shades and different types of glass such as DGP and E glass. The professionals in these showrooms are very familiar with all of the options and what is best for your project. Remodeling firms with showrooms invest a great deal in training their staff and providing a place for customers to see various products. It can be one of the best starting points for your remodeling project.

Kyle Adkins, Adkins & Sons, Riverview, 313-283-7120.

For your home improvement questions or a copy of our roster booklet, call Gayle Walters, executive director of the Michigan Remodeling Association (MRA) at 810-335-3232, or send questions to "Let's Remodel," 2187 Orchard Lake Road, No. 103 , Sylvan Lake, MI 48320. Answers are provided by members of the MRA, the local chapter of the National Association of the Remodeling Industry (NARI). Members include professional contractors, manufacturers, wholesalers, consultants and lenders representing all facets of residential and light commercial remodeling. Members also answer questions on "Construction Talk will Murray Gula on WEXL-AM 1340 , 1-2 p.m. Saturday. You can call in your questions at 810-544-1340.

Furniture safer today

Upholstered furniture in retail stores today is safer because it is constructed to resist burning cigarettes. This upholstery carries a gold UFAC hangtag printed in English, French and Spanish.

So, while looking for value, comfort, color, quality and style – think home safety!

Remember to practice safe smoking habits. UFAC tagged upholstery is safer (but not fireproof!)

Never smoke if you are overtired, taking medication, drinking alcohol, or lying on a bed or sofa.

Keep lighted cigarettes and other sources of heat away from all home furnishings.



AERO ❖ PACIFIC
CUSTOM DRAPERIES
SINCE 1950

- FREE IN-HOME DECORATOR SERVICE
- FREE MEASUREMENTS
- FREE ESTIMATES

- Thousands of Decorator Fabrics
- Horizontal & Vertical Blinds
- Pleated Shades, Roller Shades
- Duettes • Silhouettes • Vignettes

Highest Quality Custom Made Draperies at the Most Competitive Prices in Town

AERO DRAPERIES
TEL-EX PLAZA
25279 Telegraph, Southfield
(Just North of 10 Mile)
(810) 353-8000

PACIFIC DRAPERIES
GARDEN CITY TOWN CTR.
5908 Middlebelt
(Just North of Ford Road)
(313) 421-0000

OPEN MONDAY THRU SATURDAY 9:30 - 6 P.M.

Come See Our Showroom!
West Metro Doors & Windows, Inc.
26448 Grand River
Redford, MI 48240
Call West Metro Door For Your 3rd And Final Estimate.
We Will NOT Be Undersold.
Call West Metro Door & Window At
313-534-7720

Vinyl Siding Special
Garage, Gutters & Trim
ONLY $1990.00
Expires 5-12-96

STANLEY
Stanley Garage Door And Entry Doors Also Available

FREE
Trapp Storm Door
(Several Models To Choose From)
With Any 4 Window Purchase
Expires 5-12-96



NO PAYMENTS
NO INTEREST FOR 90 DAYS
FREE In-Home Estimates
Licensed And Insured
Saturday & Sunday Appointments Available

Lifetime Warranty on any GREAT LAKES® WINDOW

Custom Made WOOD WINDOWS EXTERIOR ALUMINUM CLAD CAN MATCH ANY COLOR

MOM DESERVES THE VERY BEST
from DUTAILIER INC.
$288.00
Maple • White • Washed
Cushioned Arm
Six popular Fabrics
- Oak Extra -

Children's Rockers from $58
Wood Rockers from $98
Gliders from $178
Cushions • Pillows • Tables
• Rocker Accessories

ROCKER WORLD
FREE LAYAWAY
WE SHIP ANYWHERE

3337 Auburn Rd. (1 Mile W. of Adams) Auburn Hills • 853-7440
36539 Gratiot Ave. (Just S. of 16 Mile) Mt. Clemens • 790-3065
21325 Telegraph (Just N. of 8 Mile) Southfield • 948-1060



Spring Cabinetry Sale
PLAIN & FANCY
Transform any room in your home with cabinetry or free-standing pieces in custom finishes, now more affordably than ever. Visit Designer's Choice to see how all the choices available with custom cabinetry are well within your reach.

DESIGNER'S CHOICE
Affordable Interior Design
313-454-9222
636 Starkweather, Plymouth, MI
Located In The Old Village

FOCUS ON PHOTOGRAPHY

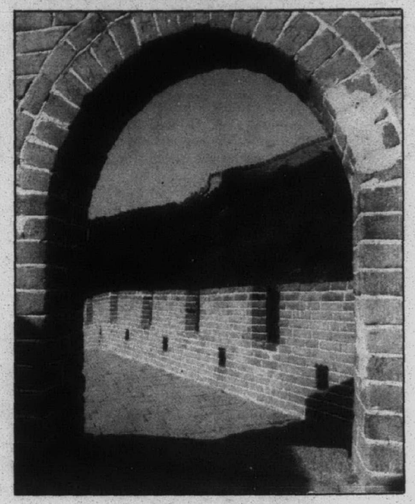

Arch support: *The many archways at China's Great Wall provide excellent opportunities for framing as accomplished effectively in this Monte Nagler photograph.*

Frame your photos from the inside



MONTE NAGLER

We'll all agree that a properly selected and assembled frame will add greatly to the overall presentation of a piece of art work, including photographs.

But did you know there's another kind of frame you can apply to your photographs, one that can make your pictures much stronger? I'm referring to a technique called "framing" through the viewfinder as you compose your shot. As a compositional tool, framing can turn an otherwise plain scene into one that contains impact and strength.

How do you begin to use framing techniques? Begin by looking through, around, over and under a foreground object that totally or partially frames a more important subject behind.

For example, hanging branches will add interest to the sky and will give emphasis to the landscape or seascape in the background. An overhanging roof adds accent to a street scene. An archway will direct attention to the subject inside and a foreground rock formation will give substance and foundation to an overall scene. Even portraits can be made more dramatic when a window is used as an impromptu frame.

Often, framing effects are so natural that you may not be aware of them in a photograph. Yet if the framing were absent, it would be missed and the picture would lose impact.

Look for unusual frames such as a car door, an outstretched arm or a twisting river or fence. Frames that contrast with the area they surround, either in color or tonal values, will be most exciting.

Because many of the "frames" you'll be using will be close to the camera, you will have to pay close attention to depth-of-field. Oftentimes, a small aperture (f-11 to f-22) will be needed to maximize depth-of-field so that foreground objects and background subjects will both be in focus in the final picture. By using your camera's depth-of-field scale and depth preview button, you'll be able to achieve the zone of sharpness that your shot requires.

Switching to a wide angle lens will increase depth-of-field even further and will help you to get foreground objects in the scene.

There may be times when you want to blur the foreground intentionally to obtain a misty, almost romantic effect. Just adjust the depth-of-field accordingly.

Experiment with different camera angles, too, and you'll be surprised with the many objects you can use as frames. Really look through the viewfinder and compose carefully, giving thought to your final image. Your pictures will get framed and you'll get the payoff.

Monte Nagler is a fine art photographer based in Farmington Hills. You can leave him a message by dialing (313) 953-2047 on a touch-tone phone, then his mailbox number, 1873. His fax

CLASSIC INTERIORS FURNITURE
A FANTASTIC SALE ON HARDEN FURNITURE



We are remodeling our Harden Gallery and we need to clearance many items.
SAVE 45% - 60%
On Floor sample bedrooms, dining rooms, upholstery, end tables, and much, much more!
As an added bonus for this sale,
Classic Interiors
will offer a 40% Discount on any Harden special order.
Hurry in for the best selection!
Sale ends May 18th
HARDEN Gallery

Mon., Thurs., Fri. 9:30-9:00; Tues., Wed., Sat. 9:30-5:30; Open Sunday 1-5

CLASSIC INTERIORS FURNITURE

VISIT OUR IN-STORE CLEARANCE CENTER

20292 MIDDLEBELT, LIVONIA (South of 8 Mile)
(810) 474-6900

• All discounts are off manufacturers' suggested retail prices
• All previous sales excluded • Offer not valid in conjunction with any other promotional discount

COVER STORY

SPRING HOUSE TOUR OPENS DOORS



Creative expressions: *A wool rug designed by Bob Endres of Perlmutter Friewald serves as a canvas for the eclectic furnishings in living room No. 1 of the Selis home.*

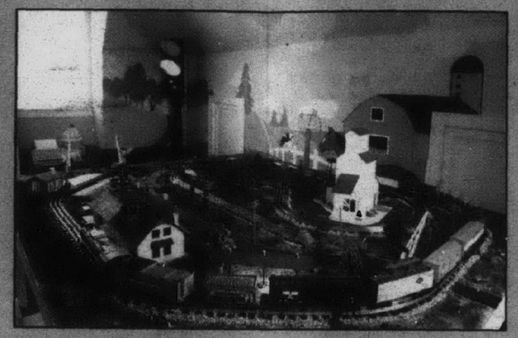

Play time: *A train layout built by Jim Selis is the focal point of a play room painted by Jeff Scissors.*



Heart of the home: *The kitchen with attached dining and family rooms has an open floor design that allows the Selis family to spend time together.*

On the cover: *The American country pine hutch in the kitchen area is filled with decorative objects. Max, the Selises' Golden Retriever, sleeps next to the hutch while waiting for David and Brooke to return home from school. Photo by Bill Hansen.*

BY LINDA ANN CHOMIN
SPECIAL WRITER

The kitchen ranks as the favorite room in Dana and Jim Selis' Birmingham home. It's easy to see why.

Designed by Liz Friebaugh, formerly with Kitchen and Co. of Petoskey, the airy space features distressed pine cupboards by William Oh's of Denver sandwiching a backsplash created by the craftsmen of historic Pewabic Pottery in Detroit. Dark green granite countertops provide strong contrast to the light cabinetry. A butler's pantry off to the side continues the dynamic concept.

"We probably spend the most time in the kitchen and family. I like it because it's so open. I don't feel cut off from the rest of the family. I can cook and the kids can do their homework at the kitchen table," said Dana Selis.

Built in 1926, the French Normandy home is topped by a slate Mansard roof that supports 14-inch thick outer walls. When Dana and Jim moved in four years ago with their two children, they began renovations retaining the traditional theme. Designer Bob Endres of Perlmutter Friewald in Franklin directed the project. Using new furniture bought for the Selises' previous home, he went to work custom designing a black and white wool rug for one of two living rooms adjoined by a see-through fireplace.

"The trick was making existing furniture work in the new home. In the living room, we added a cowhide covered French chair because it's an expressive piece of furniture," Endres said.

By design

Among the highlights of the Selis home is an American Country Pine Hutch with hand-painted accents in the dining area of the kitchen. A collection of decorative objects, some chosen by Endres and some bought during the Selises' travels, are rearranged by Endres as the number of rabbits and other accessories grows.

In the formal dining room, a floor-to-ceiling bay window provides plenty of light to view a six-panel Oriental screen decorating one entire wall. A train layout built by Jim Selis serves as the focal point for the second floor play room painted by Jeff Scissors. Selis, a radiologist, spent several months creating the layout complete with buildings and trees.

Throughout the Selis home, wall treatments add richness and texture. In the office/den, khaki-colored linen walls do double soundproofing the work space.

Steve Templeton of Templeton Building Co. in Birmingham did the work on the house.

All of the Selises' design ideas and more are yours for the asking at the Birmingham Spring House Tour noon to 5 p.m. Saturday, May 11. Tickets to view the six houses are $12 in advance, $15 on the day of the tour, and available at Birmingham Community Market, Mills Pharmacy, Astrein's Jewelers, and 10 a.m. to 2 p.m. Monday through Friday at Pierce School. For more information call Shelli Weisberg at (810) 642-6461 or Lisa Corey at (810) 644-5903. Proceeds from the tour will go toward building a safe community recreation park on the north side of Pierce School. Presented by Pierce Community Education, the six house tour is this first fund-raiser to raise the $120,000 needed for the project.

"Everybody's very excited about the tour. We have a variety of different homes, architectures and furnishings," said Weisberg, co-chair with Corey.

"It's important to have a good turnout because we're trying to build a community park," Corey said.

Highlights

Four of the homes on the tour were decorated by Sara Scott Cullen. Other highlights include a completely renovated contemporary home with strong use of color and decorative painting by owner Kim Curran of Haus Works. Architectural remnants are used as accents on first level. Not to be missed is the school bus yellow dining room with bright red table and distressed wooden chairs. Antique stained glass windows lean against one wall of the room. A wonderful collection of metal work by Bill and Marcia Finks displayed throughout give this home a sense of humor.

Also on the tour is a house that maintained its original 1917 fieldstone exterior when renovated 70 years later. It has gorgeous oak floors throughout. A fieldstone wall adds a touch of the outdoors softening the contemporary living room. A walk-in closet room provides plenty of storage space for clothing.

Another house on the tour is a European style cottage with an exceptional kitchen featuring white woodwork playing off forest green walls. It has deep rich colors throughout. This home was featured in Better Homes and Gardens and on HGTV. Not to be missed is the master bathroom with its European flavor. The cupola in the ceiling lets in light in a creative way.

Also featured is a 1928 Williamsburg Colonial beautifully appointed with family antiques, and using documentary fabrics in rich, warm colors true to the period of the house, and an eclectic home filled with pottery, paintings and primitive antiques where children's art works are proudly displayed.



PHOTOS BY BILL HANSEN

On guard: *Two greyhounds grace the entrance to Dana and Jim Selis' stately French Normandy home built in 1926.*

Schoolcraft class on antiques presents expert appraisers

■Two professional appraisers will be on hand to share their expertise. Frank Boos, owner of the Frank H. Boos Gallery in Bloomfield Hills, and James Krol, owner of Birmingham Gemological Services,

Want to learn more about antiques, art and gemstones? In a valuable opportunity to hear the experts share important information about these special items you may have tucked away in an attic or basement, picked up at an auction or rescued from a neighborhood garage sale, or that may have caught your eye at a special gallery or been passed down to you from a caring relative, an important program series is being offered to help you identify and evaluate each item.

Sponsored by Schoolcraft College, two professional appraisers will be on hand to share their expertise. Frank Boos, owner of the Frank H. Boos Gallery in Bloomfield Hills, and James Krol, owner of Birmingham Gemological Services, will discuss what's "out there" in the marketplace as well as what items to look for and how to determine the value.

Art work, furniture and accessories and fine jewelry (both new and antique) will be discussed.

The four-session, Wednesday program series begins May 15, with the focus "Antique Furniture." The program will feature "Art, Paintings and Prints" May 22, "Silver, China and Objets d'Art" May 29 and "Jewelry and Gemstones" June 12.

The classes will take place 6-8 p.m. at Schoolcraft College in Livonia. Cost is $100 for all four sessions or $30 for individual sessions. Senior class rates are available upon request. For a descriptive brochure or to register, call Schoolcraft College Continuing Education Services at (313) 462-4448.

Boos will lead the class on "Antique Furniture," from dining tables and armchairs to sideboards and torchieres, providing information about auctions for buyers and sellers of antique furniture. He will discuss appraisals, authenticating pieces, what's on the market and more.

In the next session, "Art, Paintings and Prints," participants will learn what to look for in discovering valuable works of art, methods of appraisal, art types, periods and origins. In the third class, Boos will cover what is important to collect today, significant history and value, and techniques to determine both.

Closing the series is Krol discussing "Jewelry and Gemstones." Students will learn about the four C's of the business: carat weight, color, clarity and cutting. Krol will discuss both antique and period pieces, including precious and semi-precious gemstones, and buying jewelry for today and tomorrow. He will also discuss how to evaluate what one already owns. Krol will share his unusual expertise, answer questions and appraise individual pieces brought in by class participants.

Boos was the first U.S. agent for London's famous Christie's Gallery and handles appraisals for local, national and international markets. The Boos Gallery has been involved with numerous famous collections, including Robert Hudson Tannahill, Charles Gershenson, Alfred Glancy, Elizabeth Warren Sheldon, Nathan and Ruth Shapero, Franics Robinson, W. Hawkins Ferry and Herbert Trix.

There is a vast regional auction market for antiques, collectibles, art, furnishings and other items, Boos said. As an auctioneer, Boos is considered matchless. He conducts regualr auctions in his modern facilities, and mails more than 12,000 descriptive brochures describing the items in each auction.

Krol is a past regional governor of the Accredited Gemologist Association as well as the International Society of Appriasiers, of which he is past-president for the state chapter. He is a member of the International Society of Appraisers and the American Society of Appriasiers, and a senior member of the National Association of Jewelry Appraisers.

Krol was selected to be included in the Who's Who of the Jewelry Industry by Jeweler's Circular-Keystone.


FREE
AIR CLEANER
or
HUMIDIFIER
or
$200
INSTANT REBATE
on all Furnace and/or
A/C installations
Limited time offer
DEALER LEADERSHIP SERIES
313-522-3310
QUALITY
HEATING & COOLING, INC.
For All Of Your Heating, Cooling & Electrical Needs
13191 Wayne Rd. Livonia, MI 48150
FREE IN HOME ESTIMATES

NO POLES – IT ROLLS
Retractable Patio Awnings


(Early Bird Special Until May 23rd) Valid at time of estimate only.
The Awning Store & More
31843 W. 8 Mile, W. of Merriman, Livonia
SHOWROOM AND HEADQUARTERS
1-800-44 AWNING • 810-478-9311

BREED'S Maintenance Service
LANDSCAPING
◆ Arbors ◆ Trellises ◆ Ponds ◆ Spring & Fall Clean-Ups ◆ Mulching
PRESSURE CLEANING
◆ Decks ◆ Driveways ◆ Sealant Application
◆ Vinyl & Aluminum Siding ◆ Parking Lot Clearing
UNI-LOCK
◆ Walkways ◆ Driveways ◆ Patios ◆ Retaining Walls
10% OFF LABOR
Deal direct with owner John Breed
With Coupon
(810) 447-2208
Beeper (810) 317-2507

Retired Craftsmen and Other Experts®
OFFER LOW COST HOME REPAIRS & REMODELING
• CARPENTRY • WALLPAPER • PLASTERING • ELECTRICAL • PAINTING
• CERAMIC TILE • PLUMBING • DRYWALL • HANDYMAN JOBS
SAVE $15 ON ANY WORK OVER $50
SAVE $25 ON ANY WORK OVER $100
SAVE $50 ON ANY WORK OVER $250
GOOD FOR FREE SERVICE CALL
Offer subject to change without notice. Not valid with any other offer
Over 35,000 Satisfied Customers
GUARANTEED For One Year
Handyman™ CONNECTION
For Free Information Call Our Hotline
810-539-7760
Now Recruiting Experienced Craftsmen
Work You Can Trust Done by Experts

URGENT CRITICAL PUBLIC NEWS
CLOSING THE DOORS FOREVER
THE END IS COMING...
AN IMPORTANT STATEMENT FROM THE FURNITURE SOURCE
Due to economic conditions beyond their control, the owners of The Furniture Source are FORCED TO CLOSE THEIR DOORS FOREVER!!! Therefore a MASSIVE GOING OUT OF BUSINESS FURNITURE LIQUIDATION HAS BEEN ORDERED HELD IMMEDIATELY!
LIQUIDATION
GOING OUT OF BUSINESS
12,000 SQ. FT. BUILDING FOR SALE
EVERY BEDROOM! EVERY DINING ROOM! EVERY SOFA & LOVESEAT! EVERY CHAIR! EVERY MATTRESS! EVERY TABLE, EVERY AND ALL ACCESSORIES! EVERYTHING MUST BE SOLD NO MATTER WHAT!
HURRY IN FOR BEST SELECTION!
FAMOUS NAMES LIKE:
• HARDEN • PENNSYLVANIA HOUSE • CONOVER CHAIR
• BRADINGTON-YOUNG • UNIVERSAL • STANLEY
• NICHOLS & STONE • PETERS REVINGTON
• THE CUSTOM SHOPPE • HOOKER • DURHAM
• KNOB CREEK • CANAL DOVER • PLUS...
MANY, MANY MORE FAMOUS NAMES!!
EVERY HAND WOVEN ORIENTAL RUG MUST GO!
The Furniture Source
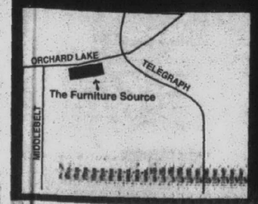

2133 Orchard Lake Rd. • (Between Middlebelt & Telegraph)
West Bloomfield, Michigan (at the former Clayton's location)
(810) 333-7400
SPECIAL SELLING HOURS:
MON. - FRI. 10am-9
SATURDAY 10am-6
SUNDAY 12-5
GOB LIC. #1996-1

ENVIRO CHECK

Attention home buyers and present home owners:

Is your new or existing neighborhood a healthy place for you and your family?

Is there an unseen environmental hazard that may reduce the value of your potential new purchase or existing home?

The ENVIRO CHECK report is a fast and inexpensive way to protect home buyers from purchasing a home on or adjacent to a hazardous waste site.

The ENVIRO CHECK report is also an excellent tool for concerned home owners to get information on potential environmental hazards in their existing neighborhood. Hazards that may impact the well water, schools, parks, playgrounds, grocery stores, and dining facilities.

Before you buy, check it out with

ENVIRO CHECK

TOTAL INVESTMENT: $45.00

For Details Call (888) 474-0303

ANDERSEN

QUALITY YOU EXPECT ... AND DESERVE!



Let Us Help You With Your Building Or Remodeling Plans

ANDERSEN WINDOW AW CENTER

Come Home To Quality

QUALITY WINDOW CENTER

"THE ANDERSEN WINDOW EXPERTS"

3911 S. Rochester Rd. S. of M-59 ROCHESTER HILLS (810) 853-0710

24023 Ann Arbor Trail SW corner of Telegraph DEARBORN HEIGHTS (313) 274-4144

Quiet, Cost Effective, Cooling Comfort

Model 561 Central Air Conditioner

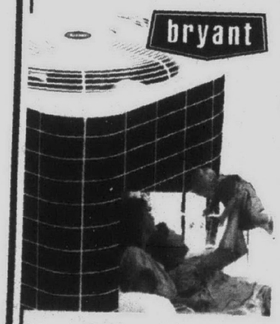

- Cool your home with money-saving, high efficiency performance.
- Dependable components provide dependable, long-lasting operation.
- Designed, built, and backed by the most trusted name in home comfort – Bryant.

Cool comfort and energy-saving efficiency. The Bryant Model 561 comfortably mixes these features. When it's hot outside, you'll be inside, you'll be inside *affordably* relaxing... thanks to our Aerocoustic™ design. The Model 561 delivers economical cooling at 10.0 SEER (Seasonal Energy Efficiency Ratio). This certified rating represents a significant improvement over typical, older, inefficient air conditioners.

S&M HEATING SALES COMPANY

FREE ESTIMATES

Service maintenance agreements very affordable.
We Service All Makes and Models • Complete 24 hour service company

23262 Telegraph • Southfield, Mich.

(810) 352-4656

Adopt-a-pet



Colby: *Colby is a 4-year-old male Lab/Spaniel mix. His previous owner could no longer care for him. Colby has had some downs in his life. He even had to live in a garage for a while. Colby is good with older children and cats. He needs some training but he has a lot of love to give in return. Colby (No. 2156) and other pets are available at the Michigan Humane Society Westland shelter, 37255 Marquette. Call (313) 721-7300 between noon and 7:30 p.m. Wednesday-Friday and 10 a.m. and 4:30 p.m. Saturday-Sunday.*

Hand pick Mother's Day gift

Moms who love gardening can "plant" exactly which gardening items and accessories they're wishing for in Four Seasons Garden Center's garden registry, giving their families and friends "seeds" of gift ideas ready to "pick" for Mother's Day.

Mother Nature-loving moms can register at Four Seasons Garden Center in person, by fax or by phone for everything from plants to pots, flowers to fountains, trowels to trellises, bulbs to birdbaths and gardening gloves to gazebos.

Shoppers in search of a special gift for a special mom can pick up her Four Seasons Garden Center registry at the store and make their selection, or call and have one of the sales consultants suggest something in their price range.

The Center is at 14471 W. 11 Mile, Oak Park. . Call (810) 543-4400

SOLID OAK SAVINGS

Cochrane Furniture
America's Most Overbuilt Furniture

All Tables Are Solid Oak with Formica® Tops



$549.88 ▶
42" round top with two 12" leaves, and four bow-back chairs.

◀ **$659.88**
36" x 48" table, with two 12" leaves, and four chairs.

$799.88 ▶
42" table top opens to 66" with four bow-back chairs.



Laurel FURNITURE, INC.

LAY AWAY & FREE DELIVERY AVAILABLE

504 W. Ann Arbor Trail • Plymouth • (313) 453-4700 • Open: 9:30 - 6, Thurs. & Fri till 9, Sat. till 5:30

Unusual art glassware up for auction May 25

The last time fine art glass maker Steuben produced anything like this, Herbert Hoover was president and Hitler was a year away from seizing power in Germany.

But Saturday, May 25, right here in southeastern Michigan, a one-of-a-kind piece of colored Steuben art glass will be auctioned to the public. Steuben hasn't used color in its art glass since 1932.

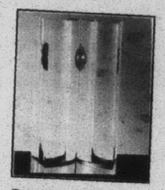

Sentinel: *This one-of-a-kind piece of Steuben art glass will be one of the items at auction.*

The Steuben gem will be auctioned at Rhapsody in Red III, the gala fund-raising event of the Southeastern Michigan Chapter of the American Red Cross, at the Ritz Carlton in Dearborn.

"This is just a fabulous item for us to have for auction," said gala chairwoman Anne Tremain. "Steuben's glassware is among the most cherished in the world."

Tremain anticipates interest from Steuben collectors across the country, she said. Arrangements are being made to facilitate outside bidding on the night of the gala.

The Steuben piece, called Sentinel, has been especially crafted for the Southeastern Michigan Chapter of the Red Cross, and is expected to fetch between $15,000 and $20,000, helping to boost the gala's net earnings to $175,000. Sentinel will be on public display for the first time at Neiman Marcus at the Somerset Collection in Troy Tuesday, May 14, at a party for patrons and sponsors of Rhapsody in Red III.

Designed by Steuben artist David Dowler, it is a 10.5-inch clear crystal sculpture consisting of two vertical columns, softly folded together, representing the benevolence of the American Red Cross. Between the column is a solid red glass sphere, representing the earth and the global aspect of the Red Cross. The sculpture rests on a painted wooden base, appearing to float in space.

Dowler's works have been exhibited in and are part of the permanent collections of many museums and galleries worldwide.

Among the artists who have designed for Steuben are Henri Matisse, Georgia O'Keeffe and Salvador Dali.

Rhapsody in Red organizers hope to attract 500 guests to the Ritz Carlton for entertainment by the Nelson Riddle Orchestra. The event will be emceed by WJBK anchor Rich Fisher and feature local celebrity guests.

Michigan Sen. Spencer Abraham and his wife, Jane, a Red Cross volunteer, will be among the guests, as well as Oakland County Executive L. Brooks Patterson.

All funds raised support Red Cross disaster relief in southeastern Michigan, helping victims of fires, tornados, floods and other calamities in the tri-county area. Last year the Southeastern Michigan Chapter helped 945 families, disbursing $373,000 in assistance.

Noted Bloomfield Hills portrait artist Patricia Hill Burnett is working on a floral painting that she is donating for auction at the gala.

Auctioneer Frank Boos will also be taking bids on dinner at the Ritz Carlton and a luxury trip to Chicago, including two nights at the Whitehall Hotel, limousine ride from the airport and dinner at Scoozi.

Tickets to the gala are $200, $300 and $500. The $300 and $500 tickets include an invitation to the May 14 patrons preview party and the VIP reception on the night of the gala. Tax deductions can be taken on ticket purchases, excluding $100 of the ticket price.

For sponsorship opportunities and tickets, call Lara Conway at (313) 833-

PROVIDE SECURITY AND BEAUTY WITH GLASS BLOCK BASEMENT WINDOWS



PITTSBURGH CORNING

Serving Entire Metro Area
American Made
Commercial & Residential
• Licensed & Insured
PC GLASS BLOCK® PRODUCTS

$47.95 Decora Pattern
Standard Basement Size Windows 48UI
3 windows minimum
New orders only
(Fresh air vents additional)
May 31, 1996

DO-IT-YOURSELF $26.95 46 U.I.
CONTRACTOR PRICING AVAIL. SALE ON EVERY SIZE WITH AD!
May 31, 1996

928-3888
OFFER EXPIRES 5/31/96

DOWNRIVER GLASS BLOCK, INC.
Basement & Garage Replacement Windows
17700 ALLEN ROAD (Between Oakwood & Greenfield) MELVINDALE

• Visit Our Showroom • Call for In-Home Estimates

DET./DOWNRIVER (313) 282-7799
EASTSIDE (810) 754-6611
NORTHWEST (810) 353-6633

INTEREST FREE FINANCING* 90 Days Same As Cash With Snap-Credit

New, Innovative Mulching Mower Cuts Through It All

Even The Tall, Wet Grass Of Spring Is No Match For The Power Of Snapper's A.I.R. Mulching Mower

Exclusive Snapper features:
•Unique A.I.R.™ (Adjustable Intake Recycling) deck converts mower from superior mulcher to superior bagging mower (with optional accessories).
•"Snapper Super Six ™" 6 HP high torque overhead valve engine — power for all cutting conditions.
•Exclusive 10/5/5 warranty (10 years deck and transmission, 5 years component parts, 5 years engine.)

SAVE $75
ONLY $25 PER MONTH*



Sale Ends May 31, 1996

Model FRP21600TV

SNAPPER — Your Best Value
Available At Your Certified Snapper Service And Parts Dealer

SNAPPER
LEGENDARY QUALITY

*Subject to credit approval on Snap-Credit. No down payment required. APR will vary. APR in effect on Dec. 31, 1995 was 20.55%. Minimum finance charge 50¢. All finance and insurance charges will be waived if your promotional balance is paid in full by the promotional due date.

✦ Dearborn
RH BROOKS SALES/SERVICE
313-562-4777

✦ Westland
DAVE'S ENGINE & MOWER
313-427-6444

✦ Dearborn Heights
STUTZ HARDWARE
313 563-1058

✦ Canton
TOURLES SALES/SERVICE
313-416-8886

✦ Livonia
WRIGHT'S HARDWARE
313-422-2210

✦ Livonia
H & R POWER EQUIPMENT
313-421-5161

✦ Utica
WEINGARTZ
810-731-7240

✦ Farmington Hills
WEINGARTZ
810-471-3050

APPLIANCE DOCTOR

Appliance repair bill now in hearings



JOE GAGNON

Last October I wrote a column about the need for regulation of the appliance service industry and the involvement of State Rep. Lyn Bankes. I asked for your help by contacting your state representative and asking for support for this proposed bill called the Appliance Repair Act.

I would like to thank all of you for helping both Rep. Bankes and myself in making this happen in Lansing. We now have a bill number assigned to the Appliance Repair Act, number 5833, which is now in the hands of the Regulatory and Affairs Committee. There will be hearings in the next few weeks, which I will be attending and I wish to invite any of you who would like to come to the state capital with me to please get in touch with me as soon as possible. Seating will be limited.

Some of you may be asking why we would need regulatory measures imposed on the appliance repair industry, and I will answer the question this way. My industry in this State of Michigan has never governed itself or set standards which would benefit consumers. Instead, it has let the few rotten apples sour the image of the whole industry with excessive overcharges and incompetency which are almost unbelievable. It is the belief of many in the industry who now feel we have no choice but to ask the government to intervene on our behalf. Most important, consumers who are more aware then ever, are fed up with the discovery that they were ripped off, the last time they had service on their major home appliance.

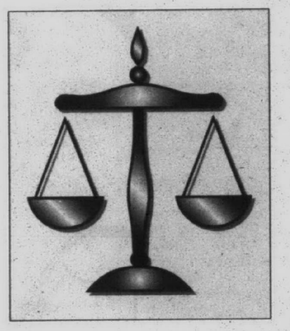

In a past column, I wrote about the Attorney General of the State of New York renting a home and inviting 65 service companies into the home to service products. Of these companies, 25 were arrested under criminal charges for ripping off the Attorney General of New York. The hidden cameras throughout the house were the only evidence needed to bring forth these charges.

The months ahead will be very educational for the average consumer who has never felt they were ripped off by their service company.

At about the same time that you are reading this column, WXYZ, Channel 7 will be doing an expose of the same sort as New York. Keep an eye open for the News Hawk reporter Joe Ducey as he explains how several appliance service technicians diagnose what's wrong with a refrigerator. Enough said, I can give away the whole plot, you'll just have to watch the news.

The months ahead will be very educational for the average consumer who has never felt they were ripped off by their service company. They will be able to recognize just how valuable that honest service technician really is to their pocketbook. As the bill becomes law, many will adjust their thinking when they know they have to call someone to repair a product in their home.

The good guys will be pleased to explain their service charges and hourly rates, while the bad guys will try to conceive new ways to disguise their excessive labor and parts charges. One thing is certain, my dear friends, once you take away the mystery of how these excessive charges are pushed onto consumers, the consumer is a much more aware consumer and a smarter shopper.

Joe Gagnon, the Appliance Doctor, will answer your questions about maintaining and repairing large appliances. Gagnon is president of Carmack Appliances in Garden City and does a weekly radio program on WJR-AM.

Plant your garden with the colors of Spring!

English Gardens presents the freshest spring flowers for your yard.

MULTI-BLOOM GERANIUMS
Available in Rose, Scarlet, Salmon, Violet and White. Lots of blooms all season long.
Sale 2 large plants $1.49
Reg. $2.98

FLOWERING PERENNIALS
Great selection in 4 1/2" Pots.
Sale $1.98
Reg. $2.98

BEAUTIFUL POTTED ROSES IN BUD OR BLOOM
Growing in containers for easy transplanting.
$12.98 to $19.98

50% OFF PINK FLOWER CARPET ROSE
Sale $9.98

FRAGRANT LILACS
Many species and varieties available. 1 ft. to 3 ft.
Sale $13.98 to $20.98
Reg. $19.98 to $29.98

TOMATO PLANTS
Select from Big Boy, Beefeater and more.
Mature plants in 3 1/2" pot.
Sale 79¢
Reg. $1.49

THE GARDEN LADY'S TIP:
It's time to examine tender new leaves emerging on trees and shrubs. If you suspect insect damage, bring a sample into one of our stores for an analysis. We'll determine the problem and write a FREE "Plantscription" for its care.

Always hiring people who love people & plants

Give the Mother's Day gift of color and beauty. Give an English Gardens Gift Certificate.

English Gardens
A Different Reason Every Season

HOURS: Mon.-Sat.: 8am to 9pm, Sun.: 8am-6pm
SALES PRICES GOOD THROUGH MAY 17, 1996

CLINTON TOWNSHIP Garfield Rd at Hall Rd 810•286-6100
WEST BLOOMFIELD Orchard Lake at Maple Rd 810•851-7506
DEARBORN HEIGHTS Ford Rd. at Outer Drive NURSERY 313•278-4433 FLORIST 313•565-8133
NOW OPEN! EASTPOINTE Kelly Rd. South of 9 Mile 810•771-4200

Michigan ranks 3rd in floriculture sales

Michigan placed third nationally in value of wholesale sales of floriculture products in 1995, according to the Federal/State Michigan Agricultural Statistics Service. Only California and Florida reported larger sales than Michigan.

Reports from Michigan's 566 commercial growers indicated an estimated wholesale value of over $184 million for all surveyed floriculture crops, up 10 percent from last week. This estimate includes summarized sales data as reported by growers with $100,000 or more in sales plus a calculated wholesale value of sales for operations with sales from $10,000 to $99,999. Crop category breakdowns for Michigan operations with over $100,000 in sales and the percent change from 1994 were as follows:

First, bedding/garden plants with $131 million in sales, up 12 percent; second, flowering potted plants with $26.2 million in sales, up 7 percent; third, cut flowers with $10.2 million in sales, down 6 percent; and fourth, foliage for indoor or patio use with $3.8 million in sales, up 5 percent.

Michigan leads the nation in value of sales for five floriculture crops. They are:

- Potted geraniums (seed) with 18.8 million pots sold, valued at $13.7 million.
- Potted geraniums (cuttings) with 5.7 million pots sold, valued at $9.4 million.
- ☆❑▼▼❋❋ Easter lilies with 1.4 million pots sold, valued at $4.6 million.
- Geranium hanging baskets with 411,000 baskets sold, valued at $2.6 million.
- Impatiens hanging baskets with 349,000 baskets sold, valued at $1.9 million.

Other notable Michigan crops that ranked second in value of sales nationally were:

- Bedding impatiens with 2.1 million flats sold, valued at $12.7 million.
- Bedding petunias with 1.3 million flats sold, valued at $7.4 million.
- Cut gladioli with nearly 34 million spikes sold, valued at $5.4 million.
- Bedding geraniums with 469,000 flats sold, valued at $3.7 million.
- New Guinea impatiens hanging baskets with 410,000 baskets sold, valued at $2.6 million.
- Bedding New Guinea impatiens with 102,000 flats sold, valued at $961,000.
- Cut sweetheart roses with 1.5 million blooms sold, valued at $741,000.

Total greenhouse cover for all operations in the state rose 3 percent to 32.1 million square feet. This includes both rigid and film plastic greenhouses as well as glass greenhouses. Only California and Florida have more total greenhouse cover.

Nationally, the value of floriculture crops continued to increase in 1995 but at a slower pace. The total value of all crops at wholesale for all growers over $10,000 of sales is estimated at $3.27 billion for 1995 compared to $3.25 billion in 1994. Area in production for the 36 states totaled 843 million square feet over cover area and 27,155 acres of open ground in 1995. The largest valued products were bedding and garden plants which increased 3 percent in 1995. At $1.32 billion, this category contributed 44 percent of the total wholesale value of production for operations over $100,000 in size.

Rest easy: Change mattress every 10 years

(NU) - There have been many changes made in the construction of bedding in recent years. For that reason, the American Innerspring Manufacturers, a non-profit trade association, urges homeowners to replace their mattress and box springs at the 10-year mark,

Innerspring manufacturers and mattress makers are constantly engaged in research and development. As a result, today's mattresses are made with more uniform steel and wire, with better coil and innerspring design and improved insulator paid design and manufacture. They also feature a much broader range of upholstery materials.

Despite such advancements, don't assume the useful life of a new mattress will be 20 or more years. Generally speaking, the industry advises shoppers to replace mattress and box spring set every 10 years.

This call for early replacement of mattresses is underscored by a recent survey conducted for AIM by National Family Opinion Research Inc.

The average age of mattresses in use by the 1,025 families surveyed was slightly over eight years, 39 percent of the homeowners surveyed slept on mattresses five to 10 years old and 21 percent slept on mattresses more than 10 years old.

For a copy of the mattress shopping tips, call 1-800-TUCK-ME-IN.

Mother's Day Specials!

Garage Door Opener
Model TT200 (1/3-hp)
STANLEY
$164.99
Installation Extra
Coupon expires 5/31/96

FREE Mini Remote
with purchase of opener. Choose from neon pink, neon orange, neon green, or white.
STANLEY
Coupon expires 5/31/96

Garage Door
16 x 7 Installed
STANLEY
$469.00
Coupon expires 5/31/96
Total down and buildings of old door extra

Give Mom a gift that's really easy to open... and close.

This Mother's Day, give Mom something she'll thank you for every time she gets behind the wheel. A Stanley Professional Garage Door Opener will save her steps and protect her from bad weather. And now, until the end of May, we'll include a free mini remote transmitter to carry on her keychain.

Let Midwest Door & Window show you Stanley openers and much more:

- Stanley garage doors
- Stanley entry doors
- Wood, vinyl and aluminum windows
- Skylights

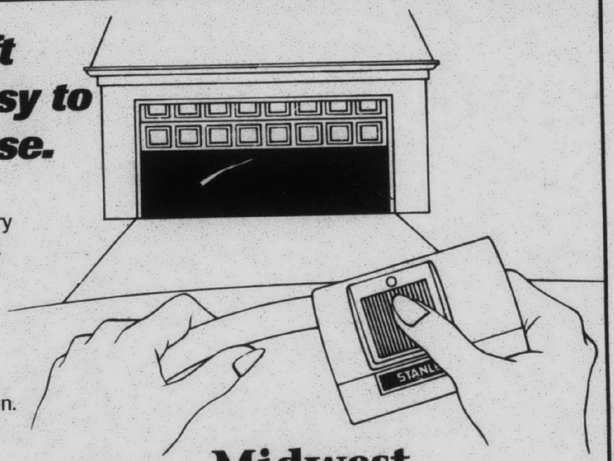

Midwest M&W Door & Window
35539 Schoolcraft, Livonia, MI 48150
Visit our showroom, or call 313-462-3500

EMPIRE
DOORS & WINDOWS
A Name You Can Trust Since 1977

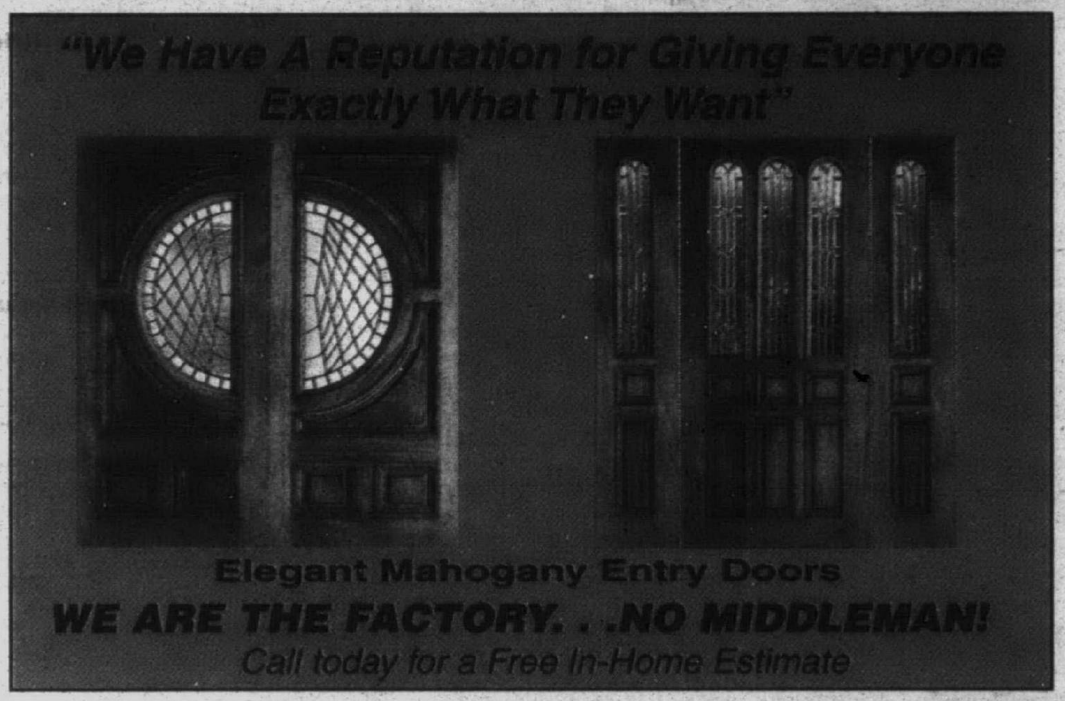
"We Have A Reputation for Giving Everyone Exactly What They Want"
Elegant Mahogany Entry Doors
WE ARE THE FACTORY. . .NO MIDDLEMAN!
Call today for a Free In-Home Estimate



Beautiful Mahogany, Fiberglass or Steel Doors, Double Doors & Entrance Units Factory Direct!

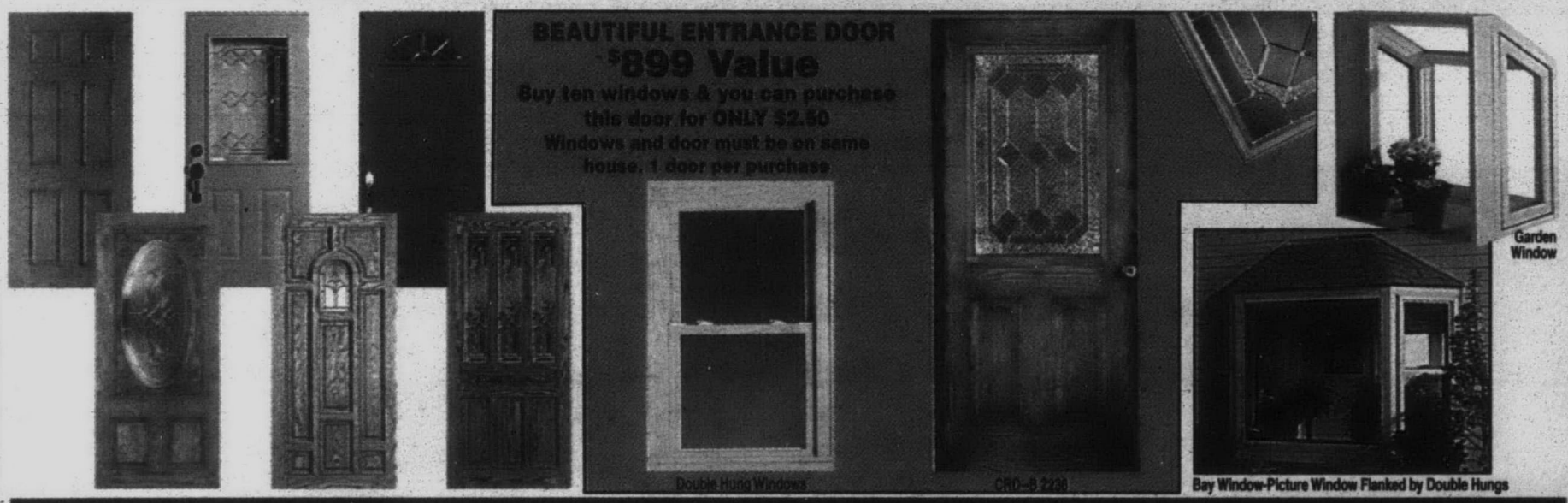
BEAUTIFUL ENTRANCE DOOR
$899 Value
Buy ten windows & you can purchase this door for ONLY $2.50
Windows and door must be on same house. 1 door per purchase
Double Hung Windows
CRD-B 2236
Garden Window
Bay Window-Picture Window Flanked by Double Hungs

OVER 250,000 ENTRY DOORS INSTALLED SINCE 1977

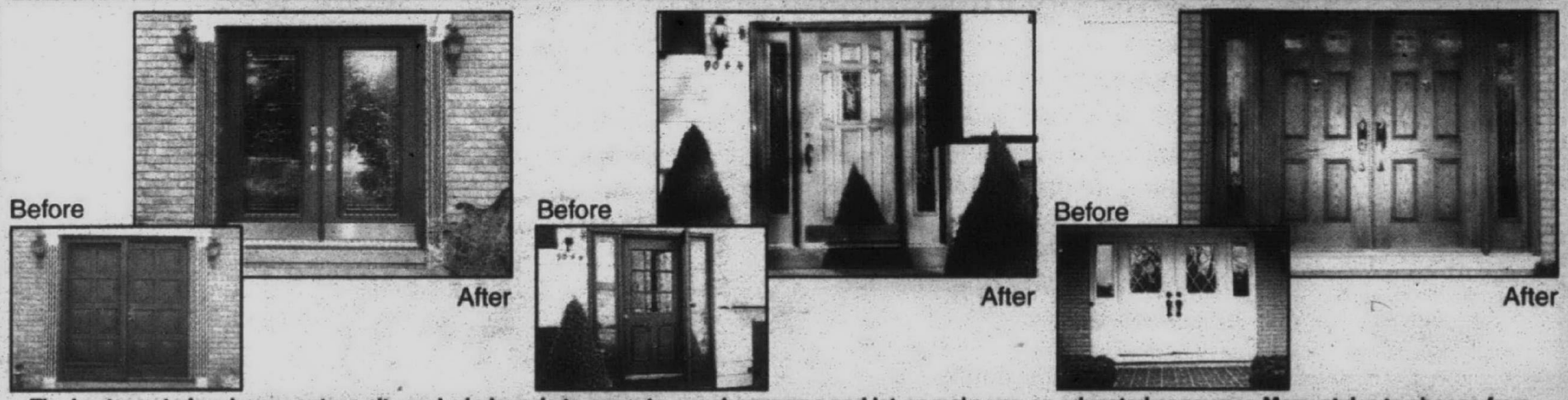
Before
After
Before
After
Before
After

The best way to buy house entry units and windows is to come to our showrooms and let us make you an educated consumer. Many styles to choose from.

MAIN FACTORY SHOWROOM LOCATION
9125 Telegraph (Between W. Chicago & Joy Rd.) REDFORD
(313) 537-0900 1-800-999-5651

HOURS:
MON.-FRI. 8-6
SATURDAY 8-3
(Also Open 12-4 Sunday at our 14999 Telegraph Location Only)

THE Observer NEWSPAPERS

Real Estate Briefs, Page 2E• Mortgage Shopping, Page 2E• Homes Sold, Page 3E

REAL ESTATE

THURSDAY, MAY 9, 1996 • PAGE 1 SECTION E

MOVERS & SHAKERS

This column highlights *promotions, transfers, hirings, awards won and other key personnel moves within the suburban real estate community. Send a brief biographical summary—including the towns of residence and employment and a black and white photo if desired—to: Movers and Shakers, Observer & Eccentric Newspapers, 36251 Schoolcraft, Livonia, 48150. Our fax number is (313)-591-7279*

Loughman honored



Amy Loughman

Amy Loughman, a Realtor with Clarkston Real Estate Services, has received the Humanitarian and Community Service Award from the North Oakland County Board of Realtors.

She's president of the North Oakland Chapter Women's Council of Realtors, a director for the North Oakland realty board, a director for Clarkston Area Youth Assistance and a trustee for the First Congregational Church of North Oakland.

Loughman, a Leadership Training Graduate, lives in Clarkston.

Boike joins Century 21



Yvonne Boike

Yvonne Boike, a Berkley resident, has joined the Century 21 Town & Country office in Birmingham.

Boike, an agent for eight years, formerly was associated with Century 21 Northwood in Royal Oak and was an assistant manager at Comerica Bank in Beverly Hills.

Coulter joins Hayman



Gregory D. Coulter

Gregory D. Coulter has been named senior sales associate for the Hayman Co., a full-service, national real estate firm headquartered in Troy.

Coulter, a West Bloomfield resident and Ferris State graduate, has specialized in the sale of multi-family properties.

Clark joins REO

Charlotte Clark, an associate broker, has joined the West Bloomfield office of Real Estate One.

She specializes in selling executive homes in Oakland County, especially lakefront estates.

Clark, who has taught various real estate classes, served on the Waterford school board for 12 years.

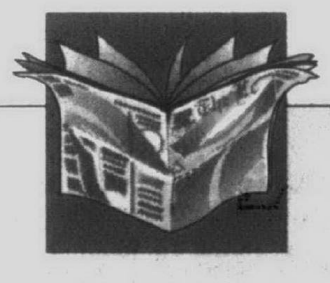

Classified Ad Index

CLASSIFICATION, NUMBER

- Autos (800-899)
- Employment (500-598)
- Help Wanted (500-598)
- Home and Service Guide (1-298)
- Merchandise for Sale (700-778)
- Real Estate (300-389)
- Rentals (400-498)

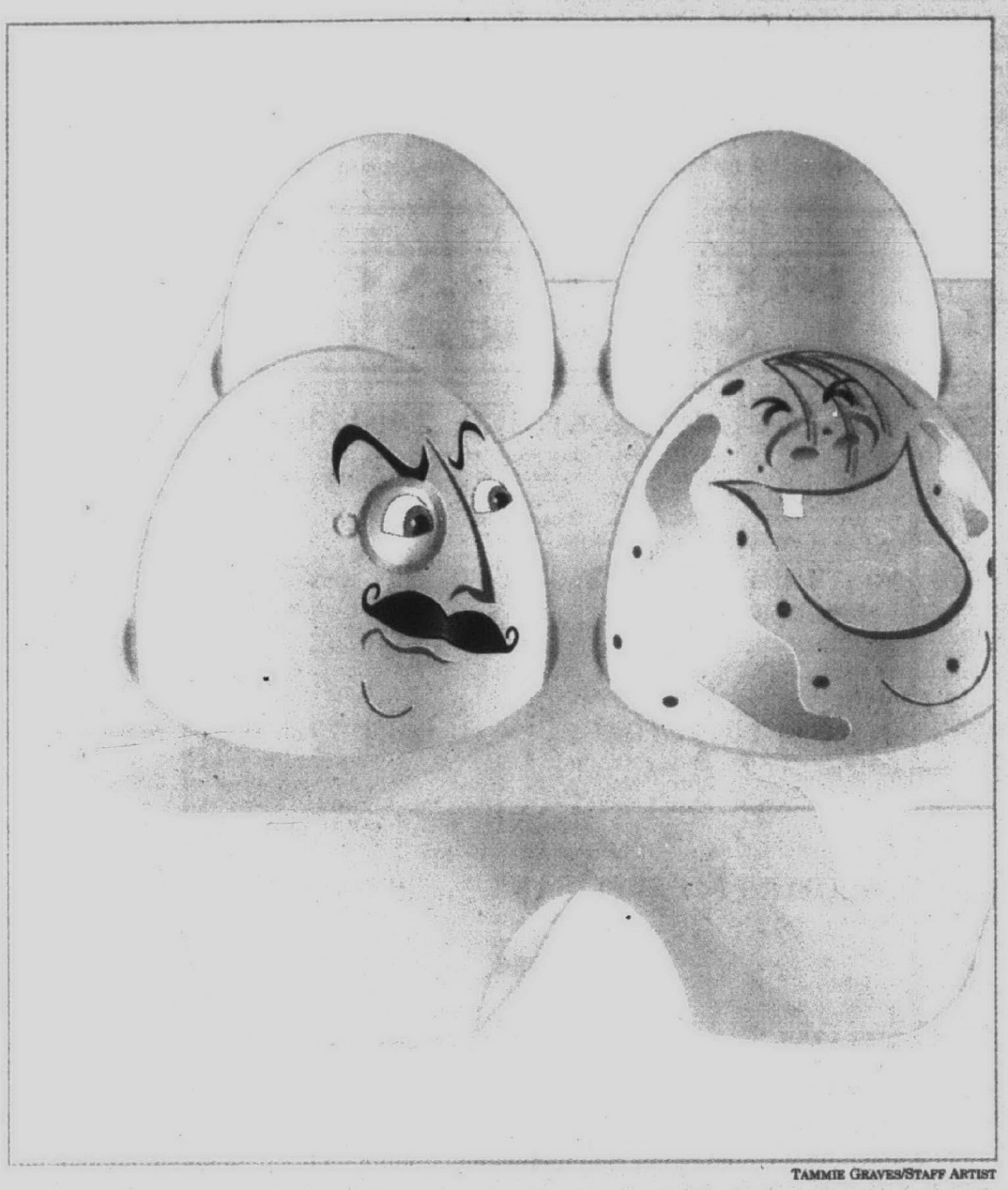

TAMMIE GRAVES/STAFF ARTIST

Ready to sell and living next door to a not-so-good egg

What to do, what to do? You want to sell, but the condition of your neighbor's property seems to be scaring away buyers.

BY DOUG FUNKE
STAFF WRITER

It doesn't happen very often, fortunately, but when it does, it can present one sticky situation.

You want to sell and move on. You fix up, clean up and paint up your property so it sparkles. Then there's your neighbor who isn't going anywhere and doesn't necessarily share your standards of care.

Dog poop decomposes in the yard. A clunker car sits on cinder blocks. Paint is peeling off the garage. Twigs and papers have blown up against the fence. The grass hasn't been mowed in weeks.

"I know buyers kind of have a concern when they see other homes in an area that aren't as well maintained," said Denise Wayne, a Realtor with Cranbrook Realtors in Birmingham.

"If you pull in to show a house and the surrounding real estate is in poor condition, it definitely has an impact on value, no doubt about it," said Doug Mason, a Realtor with Coldwell Banker Preferred in Plymouth.

Courtesy counts big time in a situation like this. Style matters as much as substance.

"If you have good neighborly relations, you can say something like, 'Would it be possible to ----.' If there has never been good relations, you might want to ignore it altogether. You might make it worse," Mason said.

Susie Hadjinian, a Realtor with Realty World Robert Olson Realtors in Canton, suggests that you talk with neighbors and let them know what you're doing before planting the for-sale sign on the front lawn.

"Why have hard feelings?" Hadjinian said. "Approach them before you put the home on the market. Ask if they could clean up a little bit."

Sometimes, it's an unawareness rather than defiance that causes bad feelings.

Perhaps it's never occurred to your neighbors to store their trash cans somewhere else. Maybe you've never thought to call your neighbor before a showing and ask them to take their dogs inside while prospects visit.

Communication is a two-way street. But if there's a problem with the message, you may need to involve a more powerful messenger.

Zoning and public nuisance laws protect the health, safety and welfare of everyone in a neighborhood. Clutter can attract animals. It also tends to expand unless checked.

"I know where I live, they don't allow trailers in a subdivision more than 48 hours," Hadjinian said. "Usually, cities are really good on that."

They're also usually good about not allowing inoperable vehicles to be stored in yards and grass or weeds from growing too high.

However, going the formal complaint route may take some time.

The direct, personal approach usually is a good approach, said Derrick Brown, a Realtor with RE/MAX Executive Properties in Farmington Hills.

"I've taken it upon myself to cut grass down on a vacant house next door," he said. "You try to get them (owners) to do it first. You try to talk to them diplomatically.

"I had a guy once whose neighbor didn't keep his house up well," Brown said. He was pretty reasonable. He said, 'I'm selling. I need to move. Please keep up your house. If you need help, I'll help.'

"I had a guy tell the people next door, 'I'll pay you a bonus if you keep you're property up,'" Brown said with a laugh. "I don't know what happened on that one."

Remember the objective.

"Maybe you can help you neighbor clean their yard if it would help you sell your house," Hadjinian said. "Bring some other neighbors over and help clean up on a weekend. Everybody likes to help other people."

That offer might be appreciated by older folks who don't have the stamina to do the work themselves. And it could make for a regular job opportunity for a kid in the neighborhood.

Ronald G. Oglesby, a Farmington lawyer who specializes in real estate, said he believes it would be extremely difficult to prove losses or damages against a messy neighbor in a civil lawsuit.

His advice - enforcement of neighborhood association deed restrictions or municipal blight ordinances.

"You're wrestling with a problem that may not have an answer," Oglesby said. "The story is out there. Maybe it's better to market in the winter when snow covers a lot of that stuff."

After all, he said, property disclosure statements are required only on the seller's property, not the neighbors'.

Most stories eventually have a happy ending.

Mason recalled the time an open house he once hosted was sabotaged by neighbors. They deliberately threw a party that got out of hand.

"It got quite loud, people parked on the front lawn," Mason recounted. "People came through, kind of looked at the neighbors and said, 'What is this?' It was a wasted day. After that party, we just didn't have open houses. It eventually sold as a result of a Realtor showing."

Wouldn't it make sense to cooperate to get a sale and neighborhood peace even if there were a personality conflict?

"A lot of feuds aren't based on common sense," Mason said. "Human behavior isn't always rational."

Following the law may help get deposit back

REAL ESTATE QUERIES



ROBERT M. MEISNER

Q: I have just terminated my lease and am wondering whether I am advised to provide the landlord with my forwarding address so as to require him to provide me with my security deposit. He has told me verbally that the money will not be returned because of certain damages which he is claiming.

A: You should obviously comply with the law and to that extent provide your landlord with a forwarding address. If so, the landlord cannot keep the security deposit unless the tenant is told in writing why the money will not be returned. In fact, the tenant would be entitled to damages equal to twice the amount of the deposit withheld if the landlord did not timely sue to retain the deposit. If, to to the extent, you owe the landlord rent, he would be able to use that as an offset. In essence, if a landlord wrongfully withholds a security deposit by not strictly complying with the law he or she can subject him or herself to damages for wrongfully withholding the security deposit. You should protect your rights, of course, at all times.

Q: Are you aware of a case where individual unit owners sued the association for unauthorized acts, whereupon the association levied a special assessment against the owners to raise the necessary funds in order to pay the judgment obtained by the unit owners agains the condominium association. In effect, could the owners be assessed to pay themselves and their attorney?

A: Based upon a recent Florida Supreme Court case, the answer is yes. In that situation, the association levied a special assessment of $1500 against the unit owners to raise funds to purchase certain property. Some of the unit owners then sued to have the purchase declared invalid as beyond the powers of the association. The suit was successful whereupon the association needed to raise sufficient funds to refund the $1500 special assessment and pay the attorney fee of $194,000 in connection with the lawsuit. The association was able to rescind the invalid purchase and recover the purchase price and would also receive the settlement from its insurance carrier. To raise the balance of the funds, the association imposed a special assessment of $500 on each unit owner which resulted in a lawsuit. The state supreme court held the assessment proper. In the minds of the Florida court, since a condominium can be sued and a judgment may be entered against it which would render the common elements of the condominium subject to execution and levy, any lien on the common elements should be treated as a common expense and therefore the association has the right to levy the assessment, even though the judge knew the creditors were some of the units owners themselves. Of course, the Florida statute allowed the creditors to execute on the common elements of the condominium which is not necessarily the case here is Michigan, although the result would be the same.

Robert M. Meisner is an Oakland County area attorney concentrating his practice in areas of condominium, real estate, corporate law and litigation. You are invited to submit topics which you would like to see discussed in this column by writing Robert M. Meisner, 30200 Telegraph Road, Suite 467, Bingham Farms, MI 48025. Meisner can be heard weekdays at 9:45 a.m. on WPON, 1460 AM. This column provides general information and should not be construed as legal opinion.

Lenders set rules on qualifying for a mortgage

MORTGAGE SHOPPING



DAVID C. MULLY

One easy way to find out how much you can afford is to get pre-qualified by a mortgage lender. Many lenders will be happy to tell you how large a mortgage they might offer you. At the pre-qualification stage, you do not need to obligate yourself by paying an application fee and actually applying for the mortgage. However, keep in mind that lender pre-qualifications are only "ballpark" ranges of your buying power and don't obligate the lender to approve your loan. Only you can decide how much you feel comfortable borrowing - and what type of mortgage is best for you.

You may have heard that if you can pay rent and have cash for a down payment, you can afford to buy. You may have also heard that most individuals or families can afford to borrow up to 2 1/2 times their gross annual household income (income before any deductions are made for taxes, etc.) Following this rule of thumb, a couple with a combined annual income of $30,000 should be able to borrow up to $75,000.

Like other rules of thumb, this one is handy, easy to calculate , and give you a ballpark guess of how large a mortgage you can afford. But, because it is so simple, it doesn't take into account many other pieces of information that help determine whether you'll feel comfortable with this financial obligation.

All mortgages have two features in common. The first feature is the mortgage principal, which is the actual amount of money you borrow. So, if you take out a $70,000 mortgage, your mortgage principal is $70,000.

The second feature is the mortgage interest, which is the money you pay for use of the money you borrow. The interest you pay on your mortgage can be deducted from your taxes, which is one of the many benefits of homeownership.

How much money do you have saved for a downpayment? You may have more than you know. Use the following list as a guide to prepare a list of all your present assets.

A. Assets available for a down payment: savings account, checking account, cash value of life insurance, proceeds from sale of current home, if applicable, gift from relative, other assets that can be sold to obtain funds.

B. Upcoming new home expenses: moving expenses, new home repairs, home decorating, major appliance purchases, estimated closing costs at settlement (usually 3-6 percent of your loan amount), other major purchases in next six months unrelated to new home (car, etc.). Subtract A-B to get your Total Down Payment Available. Remember, lenders may require you to have two months of mortgage payments in reserve when you go to closing. Be sure to consider this in your cash needs for the next six months.

Lenders use two guidelines to determine the amount of money they will lend. The first guideline says that a household should spend no more than 28 percent of its gross monthly income (income before taxes) on monthly housing expenses. Monthly housing expenses include mortgage principal and interest, hazard insurance, real estate taxes and private mortgage insurance , if applicable. Lenders do not include monthly utility bills in your monthly housing expense ration. The second guideline says that monthly housing expenses and other long term debts combined generally should not be more than 36 percent of total monthly income. That means that your monthly mortgage principal and interest payments, real estate taxes, hazard insurance, car loan, credit card payments, and other long-term debts combined generally may not exceed 36 percent of your gross monthly income.

Using this information as a starting point, you can determine how much home you can really afford which, in turn, will help you direct your housing search to the home in the right price range for your and your budget.

This weeks' question:

Q: Where do I look for mortgage loans?

A: Mortgage loans are available from a number of sources, including: mortgage companies, savings and loans associations, commercial banks, federal credit unions and other financial institutions. The real estate section of your local newspaper often includes comparative mortgage rate charts and may even offer a mortgage rate hotline that can be very helpful in your search. Your real estate agent will also know about local mortgage lenders and the mortgage products they offer. In addition, my company, Mortgage Search offers free recommendations for area lenders who will best meet your specific mortgage financing needs.

Write David Mully at P.O. Box 485, Novi, MI 48376-0485. Mully is president of Mortgage Search, a free one-stop mortgage shopping service. If you have questions or would like free assistance with your mortgage search, call Mully's 24 hour mortgage hotline at 1-800-405-3051 or fax at (810)380-0603.

internet homepage → http://www.interest.com — Survey Date 5/6/96

Observer & Eccentric MORTGAGE MARKET

TERM	RATE	PTS./FEES	DN. PMT.	LOCK	APR	COMMENTS
AGGRESIVE MORTGAGE CORP.						**810-352-2255**
30 yr FIX	8	2/300	5%	50 days	9.19	
15 yr FIX	7.5	2/300	5%	50 days	8.85	
1 yr ARM	7	2/300	10%	50 days	9.99	
5/25 Balloon	7	2/300	10%	50 days	8.25	
(B) 21800 W 10 Mile Rd., Ste 209, Southfield, MI 48075						
AMERICAN HOME FINANCE						**313-525-1940**
30 yr FIX	8.375	0/290	5%	60 days	8.5	Apartment buildings.
1 yr ARM	5.75	0/290	5%	90 days	6.92	No origination fee. No cost
1 yr ARM/Jumbo	6	0/290	5%	60 days	7.2	loans available.
3/1 yr ARM	7.25	0/290	5%	90 days	7.375	Spanish, Polish, Russian.
(A) 39111 W 6 Mile Rd., Livonia, MI 48151						
D & N BANK, fsb						**800-236-9252**
30 yr FIX	8.25	1.875/200	5%	45 days	8.42	Call 8-5 Monday - Friday for updates
1 yr ARM	5.5	2/200	5%	45 days	8.36	on rates and points. Zero points
7/23 Balloon	8.125	1/200	10%	45 days	8.35	options are available.
3 yr ARM	7.125	2/200	5%	45 days	8.64	
(D) 400 Quincy Street, Hancock, MI 49930						
FIRST ALLIANCE MORTGAGE CO.						**810-433-9620**
30 yr FIX	8.25	2/295	5%	45 days	8.49	Open 7 days a week. Debt
15 yr FIX	7.875	2/295	5%	45 days	8.11	consolidation & Refi for credit
1 yr ARM	6.375	2/295	5%	45 days	6.6	problems, bank turndowns we
5/25 Balloon	7.625	2/295	10%	45 days	7.88	make it possible.
(A) 32100 Telegraph Rd., Ste 205, Bingham Farms, MI 48025						
FLEET MORTGAGE CORP.						**810-652-9500**
30 yr FIX	8.25	0/290	5%	45 days	8.99	"Protect & Purchase" Program-
15 yr FIX	8	2/290	5%	45 days	8.96	Lock your rate while shopping,
30 yr Jumbo	8.75	1.25/290	10%	45 days	9.33	for your home.
30 yr FHA	8.5	1/290	MIN	60 days	9.45	
(A) 445 S. Livernois, Ste 327, Rochester Hills, MI 48307						
FREEDOM HOME MORTGAGE						**800-220-8700**
30 yr FIX	7.5	3/350	5%	30 days	8.54	Open Sat & Sun 9-3.
15 yr FIX	6.875	3/350	5%	30 days	7.88	FHA Streamline Refinancing
30 yr Jumbo	8.125	2/350	10%	30 days	9.51	available.
15 yr Jumbo	7.75	2/350	10%	30 days	8.93	
(A) 1288 Rt. 73 South, Mt. Laurel, NJ 08054						
NORTH AMERICAN MORTGAGE CO.						**810-362-8200**
30 yr Fixed	8.125	2/350	5%	60 days	N/A	Purchase express. Free 24 hr
1 yr ARM	5.75	2/350	10%	60 days	N/A	Mortgage Approval with or without
7/23 Balloon	7.375	2/350	10%	60 days	N/A	a property, common sense
7/1 yr ARM/Jumbo	7.75	2/325	5%	45 days	N/A	underwriting , local decisions.
(A) 900 Wilshire, Ste #155, Troy, MI 48084						
OLD KENT MORTGAGE						**800-792-8830**
30 yr FIX	8.375	2/375	20%	45 days	8.59	Old Kent lends throughout
15 yr FIX	7.75	2/375	20%	45 days	8.08	the state of Michigan.
1 yr ARM	5.75	2/375	20%	45 days	8.35	We take pride in providing
7/23 Balloon	7.5	2/375	20%	45 days	7.71	excellent customer service.
(C) 33533 W 12 Mile Rd., Ste 131, Farmington Hills, MI 48331						
STANDARD FEDERAL BANK						**800-643-9600**
30 yr FIX	8.125	2/275	20%	45 days	8.45	Rate lock or lower guarantee.
15 yr FIX	7.625	2/275	20%	45 days	8.12	Many mortgage programs avail.
1 yr ARM	5.625	2/275	20%	45 days	8.45	Experts in new Construction lending.
5/25 Balloon	7.125	2/275	20%	45 days	7.86	Call 800-643-9600 for the office nearest you.
(C) 2600 W Big Beaver Rd., Troy, MI 48084						
WELLINGTON MORTGAGE CO.						**810-398-9010**
30 yr FIX	8.125	2/300	5%	30 days	8.68	As seen in Money Magazine. Your #1
15 yr FIX	7.625	2/300	5%	30 days	8.48	local mortgage lender. Call now for
1 yr ARM	5.5	2/300	10%	30 days	8.31	personalized service on (810) 398-9010.
1 yr ARM/Jumbo	5.25	2/350	10%	30 days	8.25	
(B) One Ajax Dr., Ste 102, Madison Heights, MI 48071						

REALnet **REALTORS® ON THE WORLD WIDE WEB**

Internet access: http://www.interest.com/observer or http://s0a.oeonline.com/re.html

HOMELINE 313-953-2020 — MORTGAGE INFORMATION AT YOUR FINGERTIPS 24 HOURS A DAY

HOW TO USE HomeLine: 1 CALL HOMELINE AT 313-953-2020 FROM ANY TOUCH TONE PHONE. 2 PRESS 3 FOR THE MORTGAGE MARKET UPDATE. 3 PRESS 1 FOR 30 YR FIXED, 2 FOR 15 YR FIXED, 3 FOR 1 YR ARM RATES

Survey Date: 5/6/96. LEGEND: Michigan Residential Mortgage Licensee (A) Banker (B) Broker (C) Bank (D) S & L. © Copyright 1996 by Mortgage Market Information Services, Inc. which is not affiliated with any financial institution. Rates subject to change without notice. Points include discount & origination. Fees include appraisal & credit report. N/A = Not available at time of survey.

TO PARTICIPATE IN THIS FEATURE CALL MORTGAGE MARKET INFORMATION SERVICES AT 1-800-509-INFO. M-F 9-5 CST

REAL ESTATE BRIEFS

Real estate briefs features news and notes on professional associations, office activities, upcoming meetings and seminars, new services/products and consumer publications.

Write: Real estate briefs, Observer & Eccentric Newspapers, 36251 Schoolcraft Road, Livonia, 48150. Our fax number is (313) 591-7279.

•Wolf/chairman-elect

Dennis Wolf, president of Hall & Hunter Realtors in Birmingham, has been named chairman-elect of the combined network of RELO/the International Relocation Network and All Points Relocation Service.

The organization, to operate under the RELO name, brings together two of the industry's oldest, most-stable networks of independent real estate companies.

The partnership will involve 1,100 firms, 2,300 offices and more than 35,000 sales associates.

"This combination takes us down a new and exciting road which we will have the people, the ideas, the resources and the quality orientation to establish the leading alternative to franchising," Wolf said.

•Effective communication

The Property Management Council of the Apartment Association of Michigan hosts a Win/Win communication course 8 a.m. to noon, Tuesday, May 21, at the Northfield Hilton, Troy.

Effective communication techniques designed for the property management industry will be discussed. Presenter: Barbara Davis, director of training and development at the Fourmidable Group.

Cost, which includes continental breakfast, is $39 for members of the Property Management Council, $49 for members of the Apartment Association of Michigan and members of the Building Industry Association of Southeastern Michigan and $59 for non-members.

To register, call (810) 737-4477.

•Continuing education

The Real Estate Roundtable presents its annual continuing education seminar for agents required by the state department of licensing and regulation 8 a.m. to 3 p.m. Tuesday, May 21, at Temple Beth El, 7400 Telegraph, Bloomfield Hills.

Cost is $60. For registration information, contact Steuer & Canvasser at (810) 626-8890.

•Builder's licensing class

Livonia Community Education and Oakland Builder's Institute offer a 16-hour class to prepare for the state builder's licensing exam 6-10 p.m. Mondays and Wednesdays June 3-12 at Riley Middle School, 15555 Henry Ruff, Livonia.

The class is designed for building trades people working without a license who want to work legally, people who want to subcontract their own construction, real estate investors and those who want to expand their business capabilities.

Cost, which includes textbook and materials, is $155. Registration required by May 30 at (313) 523-9277.

•Technology conference

The Greater Detroit Chapter of the Associated General Contractors hosts a construction technology conference 8 a.m. to 1 p.m. Thursday, May 23, at Lawrence Technological University in Southfield.

CALL COLDWELL BANKER

SCHWEITZER REAL ESTATE



EXCLUSIVE ESTATE

PLYMOUTH. Ideal for the executive seeking quality construction & materials. 4 bedrooms, 3½ baths, marble foyer, 2 wet bars, entry level master bath w/jacuzzi, finished walkout & more. $520,000 (OE-L-24CAN) 313-462-1811 ☎ 15353

CUSTOM BUILT

CANTON. Golf course home. Fabulous view of the 6th hole and ponds right out your back door. Enjoy the 350 square feet of brick paver patio, along w/this spacious, nearly new home. Beautifully landscaped $289,900 (OE-N-21AUG) 810-347-3050 ☎ 10563

BUILDER'S SPEC

CANTON. Ready & waiting for you to move in. Enjoy the serenity of the #6 green while relaxing in your backyard. It's a great buy for this Cape Cod. $265,000 (OE-N-10MUI) 810-347-3050 ☎ 10023

COUNTRY LIVING IN CANTON

CANTON. Over 2 acres of beautiful & peaceful surroundings. Your country home in the city. This 3 bedroom, 1½ bath ranch has updated baths, carpet, paint, furnace, air, hot water heater & Anderson windows. $195,000 (OE-N-01HAN) 810-347-3050 ☎ 11803

PRESTIGIOUS FAIRWAY PINES

CANTON. Awaits your choice of several lots to build your dream home. Your builder or ours! $64,900 (OE-N-01GLE) 810-347-3050 ☎ 11573



NEW CUSTOM BUILT HOME

HOWELL. Own this beautiful 4 bedroom, 2½ bath colonial w/walk-out basement on all sports Lake Thompson. Pella windows, central air, hardwood floors, private marina & boat dock. $329,500 (OE-L-79LAK) 313-462-1811 ☎ 15343

READY TO MOVE IN

CANTON. Holiday Park home with 3 bedrooms, 1½ baths, 2 car attached garage, fenced lot, freshly painted neutral decor, newer windows, doorwall & furnace, new flooring in both baths. $125,500 (OE-N-40HIL) 810-347-3050

PEACE & PRIVACY

HARTLAND. Surrounds this approximately 55 acre estate with a 7 acre private lake. You must see this quality built 2,244 square foot ranch with walk-out! R-30 in 2x6 walls, R-60 in ceilings. Too many amenities to list. $780,000 (OE-L-20HAC) 313-462-1811 ☎ 15403

CAREFREE LIVING

LIVONIA. Former model with all the extras. Open & spacious 3 bedroom decorated in neutrals & conveniently located to shopping, schools & expressways. $144,400 (OE-N-13MER) 810-347-3050 ☎ 10733

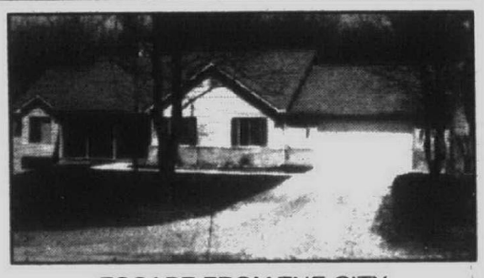

ESCAPE FROM THE CITY

HOWELL. To this paradise!! Builder's own home... 3 bedroom ranch with walk-out. Overlooks pond & trees, 2½ acres, central air, sun room, Berber carpeting & much more. Quality throughout. $224,900 (OE-L-81FIS) 313-462-1811 ☎ 15393

DYNAMITE CAPE COD!

PLYMOUTH. Transferee perfect. First floor master, Florida room, bridge overlooking great room, upgrades galore, high efficiency furnace, alarm sprinklers & 3 car garage. $324,900 (OE-N-76DEE) 810-347-3050 ☎ 10273

GREAT HOME!

PLYMOUTH. Hard to find ranch in Trailwood subdivision with over 2000 square feet, 3 bedrooms, 2½ baths, first floor laundry, security system, new roof, furnace, central air & more. $224,900 (OE-N-33PAR) 810-347-3050 ☎ 12483

BEAUTIFUL WOOD ABOUNDS

REDFORD. In this all brick bungalow with newer windows, enclosed foyer, fireplace in living room, formal dining room, walk-in cedar closet in master, open kitchen, partially finished basement and a 2½ car garage. $79,900 (OE-N-68INK) 810-347-3050 ☎ 10933

NICE STARTER HOME

REDFORD. Looking for that starter home? Look no further! Cute & cozy with 3 bedrooms, fenced yard, storage shed & more. $58,000 (OE-L-09KEE) 313-462-1811 ☎ 15373

JUST LISTED

TAYLOR. New carpet, fresh paint & ready to move in. Beat rent with this 3 bedroom home. All appliances stay, great location & beautiful yard. $62,500 (OE-N-15ELM) 810-347-3050 ☎ 10083

BRIDAL GOWN BUSINESS

TAYLOR. A well established bridal gown & accessories business. Great referral business. Everything for the wedding, prom or any special occasion. $35,000 (OE-N-61PAR) 810-347-3050 ☎ 12473

OVER 1000 SQUARE FEET

WAYNE. All brick ranch with formal dining room, 3 bedrooms, new furnace prepped for central air, & 2½ car garage. $75,000 (OE-N-04HAY) ☎ 11523

UPDATED RANCH

WESTLAND. Move right in to this extensively updated ranch. Features newer roof, carpet, hot water heater, doorwall & copper plumbing. Hurry on this one! $95,900 (OE-L-55VAN) 313-462-1811 ☎ 15363

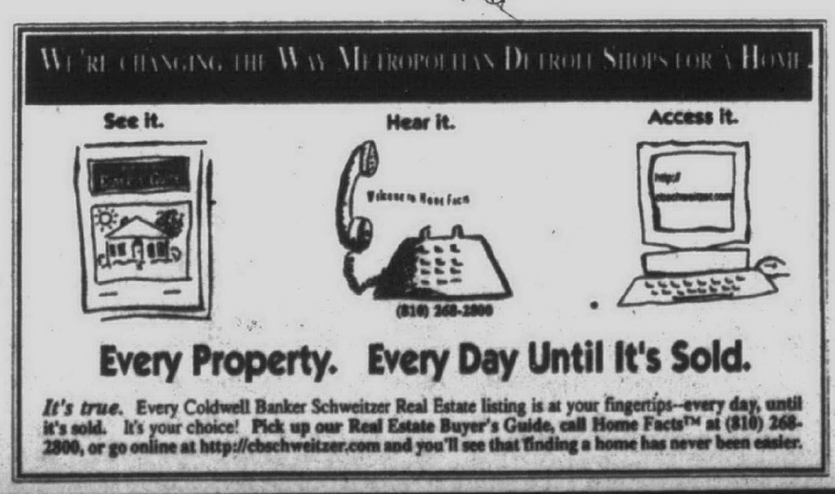

NORTHVILLE/NOVI (810) 347-3050 PLYMOUTH/CANTON (313) 453-6800 LIVONIA/FARMINGTON (313) 462-1811



LIVONIA. Beautiful wooded area is home to this 2 story Brick Colonial. Features include designer deck, beamed cathedral ceiling in family room with nice fireplace, 1st floor bedroom off large open foyer, 2 bay windows, and much more! Great finished basement with den and workroom. $224,900 (L42Fai)

REDFORD. Nice 3 bedroom ranch with great curb appeal! 20x20 garage, large country kitchen with newer floor, updated bath and updated decorating. Super finished basement, carpeted and paneled with 25x22 rec. room that can be 4th bedroom or office, full bath with oak vanity and large shower enclosure. (L86Kin)

NORTHVILLE. Build your own custom home at the entrance to the beautiful development of "Hills of Crestwood". Current homes in this area are valued up to $500,000. (L61 Red)

NORTHVILLE. Quiet elegance surrounds this wooded one acre lot near Northville's exclusive "Edenderry Hills", a prime prestigious area. Lot provides space for gracious circular drive. Call 462-3000 regarding deed restrictions & 16 foot easement (LPic)

NORTHVILLE. 2 Year Old Cape Cod, 3 bedroom w/loft, vaulted & cathedral ceilings, fireplace, lavish first floor master suite, gourmet kitchen, formal & casual dining. Also, exterior completely maintenance free. $269,500 (L08Arb)

REDFORD. Vintage 2 bedroom bungalow bursting with updates. Newer bath, kitchen flooring, roof, plus 14x12 heated Florida room and deck ready for jacuzzi. Priced at $56,500. (L84Pol)

FARMINGTON HILLS. First time offered & won't last. Call now! Spectacular upper level Ranch condo in popular N. Farmington location. Features lovely neutral decor and carpeting just completed in '96, large master bedroom, dining room, laundry room, balcony overlooking courtyard, central air and more! $54,900 (L50Tws)

LIVONIA. Adorable 3 bedroom brick ranch with 2 car detached garage boasts white kitchen, hardwood floors and large dining area. Updates include entry doors, windows, furnace & central air, aluminum trim & more. Large deck waiting for summer! $132,900 (L04Bre)

Quality Real Estate NW — Better Homes and Gardens®

REALTOR

17000 S. Laurel Park Dr., Livonia

(313) 462-3000

HOMES SOLD IN WAYNE COUNTY

These are the Observer-area residential real-estate closings recorded April 1- 5 at the Wayne County Register of Deeds office and compiled by Advertising That Works, a Bloomfield Township company that tracks deed and mortgage recordings in Southeastern Michigan. Listed below are cities, addresses, and sales prices.

Canton

7822 Charrington
175,000
7970 Charrington Dr
165,000
7317 Chichester Rd
189,000
2383 Cranbrook Rd
140,000
42224 Edenbrooke Dr
122,000
46109 Ford Rd
45,000
1754 Ironwood Dr
161,000
7398 Kingsbridge Rd
153,000
42686 Lilley Pointe Dr
83,000
44407 Newburyport Dr
45,000
43758 Nowland Dr
181,000
7497 Point Dr
140,000
3139 River Meadow Cir
181,000
216 Selkirk St
119,000
1538 Valentine Ct
190,000
43419 W Arbor Way Dr
86,000
41528 White Tail Ln
149,000
42238 Wickfield Ct
149,000
7726 Dacosta
35,000
7460 W Parkway St
52,000
7701 W Parkway St
69,000

Garden City

28940 Bock St
62,000
474 Deering St
86,000
32908 Florence St
20,000
33468 John Ha
81,000
32511 Kathryn St
92,000
30868 Pardo St
72,000

Livonia

33075 Allen St
137,000
12061 Arcola St
77,000
11413 Auburndale St
153,000
36361 C urtis St
158,000 18910 Floral St
75,000
34063 Gable Dr
192,000
18997 Gary Ln
279,000
15182 Harrison St
128,000
14196 Hix St
110,000
11314 Hubbard St
168,000 32236 Lyndon St
103,000
31629 Merriwood Park Dr
138,000 18645 Myron St
113,000 33309 Norfolk St
187,000]
33675 Orangelawn St
133,000
16619 Ronnie Ln
190,000
9905 Roseland St
75,000

Plymouth

46568 Ann Arbor Rd W
343,000
46462 Arboretum Cir
251,000
39537 Birchwood Dr
136,000
10803 Brookwood Dr
229,000
693 Burroughs St
220,000
13920 Covington Dr
422,000
13200 Haverhill Dr
257,000
12427 Howland Park Dr
338,000
11885 Hunters Creek Ct
350,000
42125 Mil Race Cir
103,000
11262 Parkview Dr
140,000
104 Pinewood Cir
75,000
363 Pinewood Cir
72,000
9651 Red Pine Dr
234,000
844 Ross St
152,000
11723 Sycamore Dr
100,000
Redford 11439 Columbia
76,000
17601 Denby
80,000
18715 Fox
74,000
18443 Garfield
54,000
20504 Gaylord
73,000
11360 Hazelton
59,000
20569 Lexington
72,000
17643 Olympia
79,000 20417 Olympia
84,000
9021 Riverview
76,000 26159 Ross Dr
117,000 18441 Sumner
74,000
18447 Wakenden
58,000

Westland

601 Bedford Dr
148,000
35731 Castlewood Ct
85,000
6467 Dillon St
129,000
38082 Greenwood St
51,000
35833 Hunter Ave
80,000
8124 Milburn St
17,000
8240 Sanford Dr
95,000
6260 Twin Oaks
113,000

HFS to buy Coldwell Banker

A New Jersey company that already owns Century 21 Real Estate Corp. and the ERA franchise system intends to buy Coldwell Banker Corp. for $640 million plus the assumption of about $100 million in debt.

HFS, a publicly owned company, anticipates a common stock offering to finance a significant portion of the purchase from the Freemont Group, a private investment company in San Francisco.

Coldwell Banker reportedly is the largest gross revenue producing real estate company in North America and is a leading provider of corporate relocation services. Revenue last year amounted to $700 million.

Coldwell Banker franchises about 2,200 offices in the U.S. and Canada and owns an additional 325 brokerage offices.

"We are very excited to add Coldwell Banker to our expanding roster of franchised brands," said Henry R. Silverman, chairman and CEO for HFS.

"This is a well-managed, long-established real estate organization and we look forward to accelerating its rapid growth in market share and revenues.

"In keeping with our philosophy of brand management, Coldwell Banker will be managed separately from our other real estate brands and will maintain its own brand identity while at the same time leveraging the existing HFS operating structure," Silverman said.

Paul Schweitzer, the largest Coldwell Banker franchisee in southeast Michigan and the Midwest region with 16 offices, doesn't expect much impact on his business.

"In terms of operations of the franchise, it won't change the managing whatsoever," Schweitzer said. "As I see everything that comes down, the management of Coldwell Banker will remain in place.

"If you look at HFS, they always retain brand image. There's absolutely no form of crossover of image," he said.

"If it changes," Schweitzer said of reporting to a new franchiser, "it would be positive because of the experience HFS has in franchising."

HFS holds the rights to more than 8,600 Century 21 and ERA franchised brokerage offices and about 5,200 Days Inn, Howard Johnson, Knights Inn, Park Inn, Ramada, Super 8, Travel Lodge and Village franchised motels/hotels throughout the world.

Coldwell Banker Schweitzer has offices in Plymouth, Livonia, Troy, Birmingham, Bloomfield, West Bloomfield and Northville.

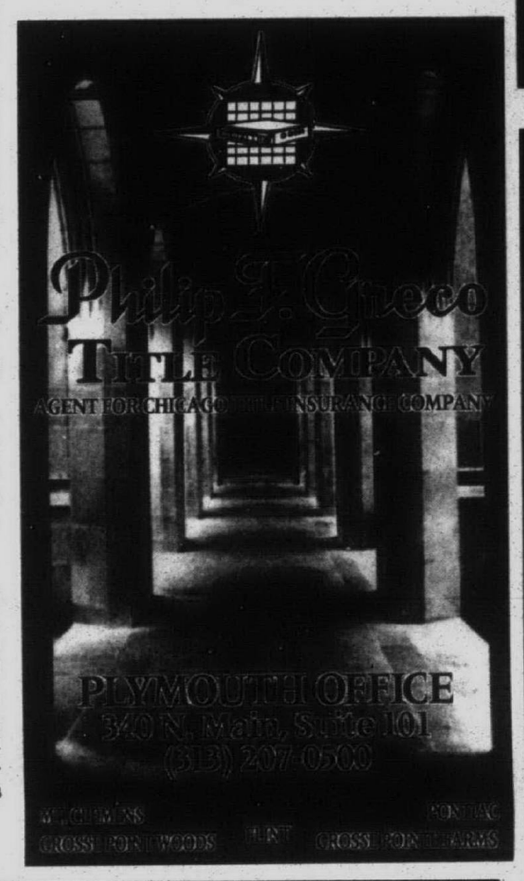

THOMPSON-BROWN
RESIDENTIAL DIVISION
"Call us for a career in Real Estate"
"Providing Quality Real Estate to Your Grandparents and Parents Since 1924"
(810) 539-8700



WEST BLOOMFIELD. Prestigious upper straits Lake frontage. Don't be fooled from the front. Three bedrooms with walkout lower level. Updated kitchen and a dynamite view. Terraced lakeside yard has patio areas in addition to lawn. Enjoy all sports activities from your own dock and beach. This location is unbeatable. Asking under $500,000.



PLYMOUTH Just Listed! Come inside this delightfully pleasant cape cod located in the city of Plymouth. With 4 bedrooms, newer oak kitchen, 2 updated baths and wonderful hardwood floors throughout, you'll want to call it home. Offered at $159,000. (P80Bur) 451-4500



PLYMOUTH Just listed in Lake Pointe! Meticulously cared for one owner home. Four bedroom, 2 bath Yorktown Quad. Formal dining room, large family room with fireplace. Newer furnace. Central air. Oversized garage and large lot. Call Today. (P72Tho) $174,500 451-5400

PLYMOUTH Immaculate Doll House! Beautifully landscaped, neutral decor, large rooms. Three ceiling fans, new carpeting, new furnace. Formal dining room, European oak trim cabinetry. Three blocks from downtown Plymouth. (P44Vir) $119,900 451-5400

NORTHFIELD Gorgeous property surrounded by new custom homes. Gas, electric and cable. Can be split in 60 months. (P85Wil) $99,900 451-5400



CANTON Canton's Royal Pointe-Prime court location on a large lot. Over 2800 sq. ft. that's like new and neutral-honest! Two story foyer, island kitchen, 2-way fireplace. Master suite with garden bath. Full basement, side entry garage, central air, deck and MORE! (P30Fes) $279,500 451-5400

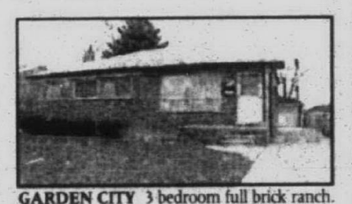

GARDEN CITY 3 bedroom full brick ranch. Beautiful hardwood floors in 3 bedrooms. New carpet in living room & dining area. Freshly painted, full basement w/tons of closets and commode. Oversized & extended 2.5 car garage. Doorwall to sun deck. (P52BEL) $86,500 451-5400

Quality Real Estate Properties, Inc. Better Homes and Gardens®
1365 South Main St., Plymouth, MI 48170
(313) 451-5400

WMSR
WEIR, MANUEL, SNYDER & RANKE REALTORS

PLYMOUTH	500 S. MAIN ST.	313/455-6000
BIRMINGHAM	298 S. WOODWARD	810/644-6300
W. BLOOMFIELD	7285 ORCHARD LAKE RD.	810/851-5500
ROCHESTER	1205 W. UNIVERSITY DR.	810/651-3500



FORMER MODEL
Beautiful 4 bedroom Colonial. Great room, with cathedral ceiling, professionally finished basement, den, 2½ baths. Mint condition with deck and security system to boot! $245,500 ML#623594 313-455-5000



BEAUTIFUL HAMBURG TWP.!!
Walkout site - 5½ acres already perked, wooded location. Pinckney schools. 150 feet on paved Hamburg Rd. ML#552258 $55,000 313-455-6000/810-220-1212

2321



CANTON COUNTRY ACRES
Is the place for this wonderful 3 bedroom, 1½ bath colonial. Updates make this place neat & clean. Has free-standing fireplace in family room, ceiling fan in kitchen. A walk to the park and close to x-ways & shopping. ML#620968 $129,900 313-455-6000

2440



WONDERFUL OPEN FLOOR PLAN
Sit in kitchen, watch TV in family room. Full partially finished basement, huge deck overlooking large yard. Award winning schools. This is one to see! ML#619888 $139,900 455-6000

2420



SPACIOUS COLONIAL ON WOODED LOT
Located in one of Novi's most desirable subdivisions. Boasts large family room, hardwood floor in kitchen, 4 bedrooms, 2½ baths. Excellent school system. A must see! ML#619507 $277,900 313-455-6000

2413

HOME HOTLINE
YOUR 24-HOUR "TALKING TOUR" OF HOMES

HOW TO USE THE HOME HOTLINE:

* Dial 1-800-778-9495
* Enter 4 digit code below picture.
* Our Home Hotline is available 24 hours a day, seven days a week.
* Selling your home? List with us and get more exposure through the Home Hotline.

Model Grand Opening!

Indulge in Elegant Living

5000 Town Center, the standard of World Class living, is now available for condominium ownership. With the finest amenities to captivate your imagination, 5000 Town Center Private Residences fulfills your every need and desire.

Within Reach, Beyond Expectation.

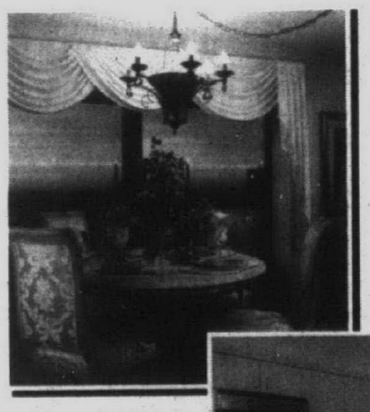





One bedrooms from $73,000
Two Bedrooms from $103,000
Three Bedrooms from $163,000

Sales Center is open daily 10 a.m. - 7 p.m.,
Saturday 10 a.m. - 6 p.m.
Sunday Noon - 5 p.m., and by appointment.

Located at the corner of Evergreen Road and Civic Center Drive at Prudential Town Center, in Southfield.

5000 TOWN CENTER
Private Residences
5000 Town Center • Southfield, Michigan 48075

Visit our elegant model homes today!
810.351.HOME(4663)

Realtor participation invited. Complimentary valet parking for model condominium visitors.
Prices subject to change without notice. Exclusive marketing by Town Center Realtors, Inc.

AMERICAN INVSCO

Observer & Eccentric Community Classifieds

Where You will find...

ANNOUNCEMENTS	600–690	Page G7
Autos For Sale	800–878	Page H2
Help Wanted	500–576	Page F2
Home & Service Guide	001-245	Page G8
Merchandise For Sale	700–754	Page G7
Pets	780–793	Page G10
Real Estate	300–398	Page E3
Rentals	400–464	Page E8

TO PLACE AN AD

DIAL CLASSIFIED DIRECT

Wayne County.....(313) 591-0900
Oakland County.....(810) 644-1070
Rochester/Rochester Hills.....(810) 852-3222
Fax Your Ad.....(313) 953-2232

Walk-in
OFFICE HOURS:
Monday-Friday
8:30 am-5 pm
AFTER HOURS:
Use Our 24-Hour Voice Mail System
(313) 591-0900

EQUAL HOUSING OPPORTUNITY

All real estate advertising in this newspapers is subject to the Federal Fair Housing Act of 1968 which makes it illegal to advertise"any preference, limitation or discrimination based on race, color, religion, sex, handicap, familial status or national origin or intention to make any such preference, limitation or discrimination." This newspaper will not knowlingly accept any advertising by real estate which is in violation of law. Our readers are hereby informed that all dwellings advertised in this newspaper are available on an equal opportunity basis.

Deadlines

For Placing, cancelling or correcting of line ads.

Publication Day	Deadline
MONDAY ISSUE:	6:00 P.M. FRIDAY
THURSDAY ISSUE:	6:00 P.M. TUESDAY

POLICY

All advertising published in The Observer & Eccentric is subject to the conditions stated in the applicable rate card, copies of which are available from the Advertising Department, Observer & Eccentric Newspapers, 36251 Schoolcraft Road, Livonia, MI 48150, (313) 591-2300. The Observer & Eccentric reserves the right not to accept an advertiser's order. Observer & Eccentric Ad-Takers have no authority to bind this newpaper and only publication of an advertisement shall constitute final acceptance of the advertiser's order.

PLEASE CHECK YOUR AD

The Observer & Eccentric will issue credit for typographical or other errors only on the first insertion of an advertisement. If an error occurs, the advertiser must notify the Customer Service Department in time to correct the error before the second insertion.

View property listings on your home computer with

REALnet®

the computer address used by these Observer & Eccentric advertisers!
Their access code is
http://oeonline.com/realnet.html

- Angel Financial Services
- The Anderson Associates
- Century 21 at the Lakes
- Century 21 Town & Country
  - Rochester
- Chamberlain Realtors
- Coldwell Banker Preferred
- Coldwell Banker Schweitzer
- ERA Griffith Realty
- Hall & Hunter REltors
  - Heritage Real Estate
- Better Homes and Gardens
  - Brighton
  - Howell
- Langard Realty
- The Michigan Group
  - West Bloomfield
  - Ann Arbor
- Ralph Manuel Associates
  - Birmingham (Real Estate One)
  - Farmington Hills
- Re/Max Partners
- Sellers First Choice
- Woowardside Real Estate

To order Observer & Eccentric On-Line! call 313-953-2266 and get the software that will open the doors to REALnet.

CLASSIFIED ADVERTISING

How to contact us:

North Oakland County..... (Clarkston, Lake Orion, Oxford)	810-475-4596
Oakland County.....	810-644-1070
Rochester/Rochester Hills.....	810-852-3222
Wayne County.....	313-591-0900
FAX your ad.....	313-953-2232
24-Hour Voice Mail.....	313-591-0900
Internet Address.....	http://oeonline.com

Your Classified Ad Now Appears **FREE** on the Internet. When you place your classified liner in the newspaper. There is a 2 time minimum run.



Birmingham • Canton • Clarkston • Farmington • Garden City • Lake Orion • Livonia
Oxford • Plymouth • Redford • Rochester • Southfield • Troy • West Bloomfield • Westland

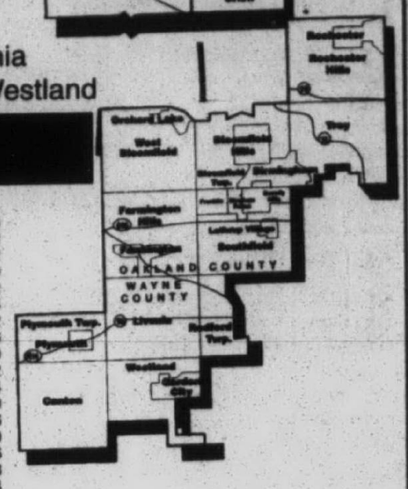

Important Information:

Real Estate for Sale #300-388
Homes.....300
BY CITY
Ann Arbor.....304
Auburn Hills.....336
Belleville.....349
Birmingham.....305
Bloomfield/Bloomfield Hills.....307
Brighton.....306
Canton.....308
Clarkston.....309
Commerce.....348
Dearborn.....311
Dearborn Heights.....311
Detroit.....312
Farmington.....314
Farmington Hills.....314
Garden City.....317
Grosse Pointe.....318
Hamburg.....319
Hartland.....320
Highland.....321
Holly.....322
Howell.....320
Huntington Woods.....337
Lake Orion.....331
Lathrup Village.....339
Livonia.....325
Milford.....326
New Hudson.....327
Northville.....328
Novi.....329
Oak Park.....337
Orchard Lake.....344
Orion Township.....331
Oxford.....331
Pinckney.....333
Plymouth.....334
Redford.....335
Rochester.....336
Royal Oak.....337
Salem/Salem Twp.....338
Southfield.....339
South Lyon.....340
Troy.....341
Union Lake.....342
Walled Lake.....348
Wayne.....345
West Bloomfield.....344
Westland.....345
White Lake.....342
Wixom.....348
Ypsilanti.....349
Union Lake.....348
BY COUNTY:
Livingston.....352
Macomb.....353
Oakland.....354
Washtenaw.....356
Wayne.....357
Acreage.....382
Apartments for Sale.....371
Cemetery Lots.....388
Condos.....372
Country Homes.....361
Duplexes/Townhouses.....373
Lakefront/Waterfront Homes.....358
Land Contracts.....385
Lease.....384
Lots, Vacant.....382
Manufactured Homes.....374
Mobile Homes.....375
Money to Loan/Borrow.....386
Mortgage.....385
New Home Builders.....370
Northern Property.....379
Option to Buy.....384
Other Suburban Homes.....359
Out of State Homes/Property.....360
Farms.....363
Horse Farms.....363
Real Estate Service.....364
Real Estate Wanted.....387
Time Share.....383
Southern Property.....381
Commercial/Industrial #390-398
Business & Professional Buildings for Sale.....391
Commercial/Retail-Sale or Lease.....392
Commercial/Industrial-Vacant Property.....396
Garages;Mini Storage.....430
Income Property.....393
Industrial-Sale Lease.....394
Investment Property.....397
Land.....398
Office Business Space-Sale/Lease.....395
Warehouse-Sale or Lease.....392
Real Estate for Rent #400-644
Apartments, Unfurnished.....400
Apartments, Furnished.....401
Condos, Townhouses.....402
Convalescent, Nursing Homes.....460
Duplexes.....403
Flats.....404
Hall, Buildings.....420
Home Health Care.....462
Homes.....405
Lakefront, Waterfront Homes.....406
Living Quarters to Share.....412
Miscellaneous for Rent.....464
Mobile Homes, rentals.....407
Residence to Exchange.....421
Rooms.....414
Southern Rentals.....409
Time Share Rentals.....410
Vacation Resort Rentals.....411
Wanted to Rent.....440
Wanted to Rent, Resort Property.....441
Employment-Instruction #500-576
Attorneys, Legal Counseling.....570
business Opportunities.....574
Business & Professional Services.....562
Childcare, Babysitting Services.....536
Childcare Needed.....538
Education, Instruction.....560
Elderly Care and Assistance.....540
Entertainment.....530
Financial Services.....564
Help Wanted
Clerical, Office.....502
Couples.....526
Dental.....504
Domestic.....524
General.....500
Health and Fitness.....510
Medical.....506
Part-time
Part-time Sales.....520
Restaurant, Food, Beverage.....508
Secretarial Services.....566
Summer Camps.....550
Tax Services.....572
Announcements #600-690
Adoptions.....623
Bingo.....646
Car Pools.....628
Cards of Thanks.....630
Death Notices.....626
Happy Ads.....602
Health Nutrition.....642
Holiday Potpourri.....610
In Memoriam.....632
Insurance.....644
Legal Notices, Accepting Bids.....622
Lost and Found.....636
Meetings.....620
Men Seeking Women.....682
Miscellaneous Notices.....624
Personals.....600
Political Notices.....626
Seminars.....620
Seniors.....686
Single Parents.....688
Sports Interests.....684
Tickets.....638
Transportation, Travel.....640
Wedding Chapels.....641
Weight Loss.....642
Merchandise #700-754
Absolutely Free.....700
Appliances.....718
Antiques, Collectibles.....702
Arts & Crafts.....704
Auction Sales.....706
Bargain Buys.....720
Bicycles.....721
Building Materials.....722
Business & Office Equipment.....724
Cameras and Supplies.....728
Clothing.....714
Computers.....732
Electronics, Audio, Video.....734
Estate Sales.....710
Farm Equipment.....738
Farm Produce; Flowers, Plants.....740
Farm U-Picks.....741
Flea Market.....708
Garage Sales (Oakland County).....711
Garage Sales (Wayne County).....712
Garden Equipment.....748
Hobbies-Coins-Stamps.....745
Household Goods.....716
Hospital Equipment.....746
Jewelry.....747
Lawn & Garden Materials.....749
Lawn Equipment.....748
Miscellaneous for Sale.....750
Musical Instruments.....751
Moving Sales.....713
Office Supplies.....726
Restaurant Equipment-Commerical, Industrial.....730
Rummage Sale.....708
Snow Removal Equipment.....748
Sporting Goods.....752
Trade or Sell.....753
Video Games, Tapes, Movies.....736
Wanted to Buy.....754
Animals, Pets, Livestock #780-793
Animal Services.....780
Breeder Directory.....781
Birds.....782
Cats.....783
Dogs.....784
Farm Animals, Livestock.....785
Fish.....782
Horses and Equipment.....786
Horse Boarding, Commercial.....787
Lost & Fount (see Announcements).....793
Pet Grooming/Boarding.....789
Pet Services.....790
Pet Supplies.....791
Pets Wanted.....792
Autos/RVs #800-878
Airplanes.....800
Antique/Classic Collector Cars.....832
AUTOMOBILES
Financing.....818
Miscellaneous.....815
Parts and Service.....816
Rentals; Leasing.....817
Wanted.....819
AUTOS BY MAKE
Acura.....834
Buick.....836
Cadillac.....838
Chevrolet.....840
Chrysler.....842
Dodge.....844
Eagle.....846
Ford.....848
Geo.....850
Honda.....852
Lexus.....854
Lincoln.....856
Mazda.....858
Mercury.....860
Nissan.....862
Oldsmobile.....864
Plymouth.....866
Pontiac.....868
Saturn.....870
Toyota.....872
Volkswagen.....874
Autos over $2,000.....876
Autos under $2,000.....878
Auto Storage.....805
Boats/Motors.....802
Boat Docks.....804
Boat Storage.....805
Campers.....812
Construction; Heavy Equipment.....814
Imported.....830
Insurance, Motor.....806
Jeeps, 4-wheel Drive.....828
Junk Cars Wanted.....820
Marinas.....804
Mini-Vans.....824
Motorcycles, Mini Bikes, Go-Carts.....807
Motorcycles; Parts, Service.....808
Motor Homes.....812
Off-Road Vehicles.....810
Recreations Vehicles.....810
Sports.....830
Snowmobiles.....811
Trailers.....812
Trucks for Sale.....822
Vans.....826
Truck Parts and Service.....816

REAL ESTATE



303 Open Houses

CANTON - OPEN SUNDAY 1-4
Large 4 bedroom colonial on a great lot features 22' master, 2.5 baths, 2 car attached garage, 2200 sq. ft. and much more. Central air, large deck, two doorwalls and more. $154,900. 1986 Roundtable E. (CDRO-P) Call Curtis Dozier
REMERICA HOMETOWN II REALTORS
313-453-0012

HIGHLAND TWP. Open Sat. 11-5. Last 2 homes in new subdivision. Colonials, 3 bedrooms, 2½ baths, master suite with jacuzzi, paved roads, park & woods. $179,900. M-59 to N. on Harvey Lake to left on Whitehouse to Centennial.
Mortier Builders, (810) 684-8898

LIVONIA OPEN SAT. 12-4pm
Brick ranch, 3 bedrooms, 2 baths, finished basement, air, 2½ car garage, inground pool. $129,900. 9740 Hix, E. of I-275, between Ann Arbor Rd. & Ann Arbor Tr.
(313) 464-1220.

NORTHVILLE OPEN Sun. May 12, 1-4, 362 Welch, N. of 8, E. of Center. Picturesque ½ acre wooded lot with private backyard. Updated 3 bedroom Colonial, 2½ bath, new kitchen. $199,000. Call (810) 348-1578

OPEN SUNDAY 1-4
24295 Power, Farmington Hills (N. of 10 Mile, W. of Orchard Lake Rd.)
Beautiful 4 year old traditional cape cod on country like lot offers 4 bedrooms, 1st floor master with jacuzzi bath, 3 large upstairs bedrooms, family room w/French doors, 1st floor laundry room, full basement, central air, 2½ car attached garage, formal dining room. Transferred owners. $224,900
MICHELLE MICHAEL
Re/Max Executive Properties
(810) 737-6800

303 Open Houses

OPEN SUN. 1-5
27668 Chatsworth, S. off 14 Mile, W. of Inkster, impressive pillared, 4-5 bedroom colonial on cul-de-sac location. White formica island kitchen, second floor library, full basement. $350,000.
LILLIAN HOARD, 810-851-6900
RALPH MANUEL

★ ORION - This is a Must See! 3 bedroom ranch in very popular sub. Catheral ceiling, hardwood floors, new roof, new central air, full basement, lake privileges on private all-sports lake. By Owner. $128,500. Open Sat. & Sun. 1-5pm. 2680 Calais, Baldwin & Maybee.
810-391-1605

ROCHESTER HILLS, 183 E Maryknoll, S off Walton, E of Adams. 1900+ sq ft, 4 bedroom Colonial, large treed lot, new custom oak kitchen. Sun, 12-5. $188,750.
Call: (810) 375-1692

SOUTHFIELD RANCH - Open Sun. 2-5pm. Greenfield 10 Mile area. 15948 Stratford Dr. Large 3 bedroom brick, 2½ baths, central air, humidifier, finished basement w/extra room can be used as 4th bedroom, loads of storage. Home Warranty.
Ask for Ivy Clay, 810-569-9425
Park Avenue Realtors

WEST BLOOMFIELD
OPEN SUNDAY 1-4
5457 West Bloomfield Lake North/Walnut Lake, East/Farmington
4500 sq. ft., 4 bedroom, 4 full & 2 half bath with 2 story foyer, great room with fireplace, Huge master suite, gourmet kitchen, finished basement, 3 car garage. Lake Privelege $449,000 Call Ziggy at 810-788-1700 for private showing. During the week.
CENTURY 21 MARKET PLACE

WESTLAND BY OWNER
Open Sunday 1-5:00 PM
Beautiful 3 bedroom, 1½ bath ranch. Finished basement, new windows & furnace, Central air, deck with built in gas grill, newer 2½ car garage. Updates galore! $99,500. 1042 S. Wildwood. 313-729-7838

303 Open Houses

BEVERLY HILLS
OPEN SUNDAY 2-5
21380 VIRMAR CT.
NS/13 Mile, E/Lahser
Great floor plan, numerous updates inside and out. Exposed hardwood throughout. Fireplace, dream kitchen & master bedroom. Full basement. Birmingham schools. $279,900
(810)647-1900
COLDWELL BANKER
Schweitzer Real Estate

BIRMINGHAM - Open Sun. 1-4pm. 1601 Cole Street. Prime location. Immaculate 3 bedroom, 1½ story, professionally finished basement w/4th bedroom, 2 baths, 2 car garage, central air, corner lot & Much More. S. of 15, E. of Woodward. By owner $152,000. (810) 644-7630

Byron Schools
OPEN SUN. MAY 12, 12-1:30pm
Drive a little-save a lot! Spotless newer home w/great views of countryside! 1400 sq. ft., 3 bedrooms, 1.5 baths, full walk-out lower level, large deck, 2 car garage, natural gas heat, paved road & underground utilities. A great value at $119,900. Take M-59, 4 miles W. of US-23 to N. on Argentine Rd., follow 12 miles N. to W. on Silver Lake Rd., follow approximately 6 miles to S. on Jul-Mar to 12656 Jul-Mar Dr.

ENGLAND REAL ESTATE
(810) 474-4530

LIVONIA - by owner, Open Sat 1-5. 14403 Barbara. 3 bedroom, 1½ bath brick ranch, attached garage, finished basement, neutral decor, job transfer. $143,000. (313) 432-0399

304 Ann Arbor

W. BLOOMFIELD OPEN SUN., 1-5
Near 14/Farmington. 2200 sq.ft. ranch, 1 acre w/attached 2 car & detached 3 car, basement, in-ground pool/Jacuzzi, $235,000. 810-661-0201

305 Birmingham/ Bloomfield

BEVERLY HILLS
Beautiful W. Beverly brick ranch on desirable street. Hardwood floors, new kitchen, 2 fireplaces, wood-paneled library, large master suite, 2½ baths, newer furnace & a/c, Florida room, finished basement w/wet bar & studio. Birmingham schools. $228,000 (810) 645-5810

BEVERLY HILLS ranch: See what meticulous means! 3 bedrooms, 2 baths, custom kitchen, family room new roof/furnace/central air/skylight/fans. Fresh hardwood floors, painted inside/out, finished basement, 2 car garage, fenced yard, private street. Walk to schools. $192,500. 16120 Dunblaine, S. of 14 Mile, E. of Pierce. By appointment: (810) 646-6768

305 Birmingham/ Bloomfield

BEVERLY HILLS, Sharp, updated, 3 bedroom brick ranch, finished basement with bedroom & full bath. Florida room, fenced yard, well maintained, all appliances included. Must see! Open house Sun. May 12, 1-5pm. $203,000. 17174 Buckingham. (810) 433-1272

BEVERLY HILLS - Updated 3 bedroom ranch, 1½ baths, 1 car attached garage, patio, brick fireplace, central air, neutral decor. Birmingham Schools. $127,900. Owner. (810) 647-0762

BIRMINGHAM beautiful/popular street. 4 bedrooms, 2½ baths, Grabill kitchen, fabulous master bed/bath suite. Too many improvements inside & out to list. Charm, Charm! $449,000. (810) 645-9843

BIRMINGHAM - By owner. Remodeled/updated 3 bedroom bungalow. Best price in town! $87,900. (810) 646-1008

BIRMINGHAM COLONIAL. Built '79. 3 bedrooms, impressive kitchen, island. Secluded, Near parks & bus stop. Air, finished basement, garage, deck, dining room. Neutral. Fireplace. Finished basement. Birmingham Schools. $189,500. RE/MAX Hills. Call RUSS MESSINA, 646-5000: Pager 406-9205

BIRMINGHAM - completely updated 1200 sq. ft. ranch, air, new kitchen & bath, 2 bedrooms + den. Immediate occupancy - $159,900. 810-642-1034

BIRMINGHAM - Very attractive 3 bedroom bungalow on park setting. Updated kitchen. Hardwood floors. $151,900. 810-258-0886

BIRMINGHAM: 1929 Towered Tudor 4 bedrooms, 2½ baths, family room. Mint condition. Open Sun. 1-4 From W. Maple, 1 blk. E. of Cranbrook, take Radnor to 444 Berwyn. $459,000. 810-642-2716

BLOOMFIELD HILLS - Absolute steal! 3200 sq.ft. colonial. Plans changed, owner relocating. Middle of remodeling, you finish. 4 bedrooms, 2½ baths, 2 car garage, office, library & family room. Brand new kitchen, corian counter, center island, recessed light, new baths, new hardwood floors. Bloomfield Hills schools. Priced way below appraisal. $299,900. Hurry, won't last. For info call: 810-901-0232

BLOOMFIELD HILLS
Lovely ranch home in Kentmoor Sub near expressways and tech center. The home has many updates including Anderson windows, fabulous large kitchen w/Corian, greenhouse window, island & more. Home is loaded w/character & charm. $234,900.
BARBARA SCHULTZ
(810) 855-2000 X202
CENTURY 21 TODAY

BLOOMFIELD TWP 4 bedroom colonial, 3 baths, formal living & dining rooms, family room, garden room, large treed lot, inground pool w/ cabanas. Bloomfield Hills schools. By owner $329,000. 810-626-6044

BRAND NEW LISTING
In-town location for this 2500 sq. ft. 3 bedroom colonial. Lots of character, with modern luxuries. $369,900.
JANE JACOBSON
(810) 546-4626
Chamberlain, REALTORS
(810) 544-4694

305 Birmingham/ Bloomfield

CONTEMPORARY SHOWPLACE
The finest amenities grace this exquisite ranch home which overlooks beautiful Gilbert Lake. It offers a great room w/12' ceiling & fireplace, family room w/fireplace, formal dining room, gourmet kitchen w/commercial grade appliances & granite countertops & floors. Four bedrooms including a master suite w/French doors leading to deck & designer bath w/jacuzzi. Finished walk-out lower level & much more. $599,777. (W537). For information or private showing, contact:
Century 21
TODAY (810) 855-2000

FRANKLIN
BEAUTIFUL UPDATED COLONIAL on 1 acre wooded Ravine lot in a secluded quiet neighborhood with mature trees. 3 bedrooms, 2 baths, 2 lavs. 3287 sq. ft. Large family room and master bedroom addition. New windows and roof. 3 fireplaces and Birmingham schools. $499,000. For information or private showing contact. George Ulrych
CRANBROOK REALTORS
Bloomfield Hills (810) 647-0100

OPEN SUN. 12-5, 1750 Villa Birmingham 3 bedroom Bungalow 2 bath, newer kitchen & remodeled bathroom. Walking distance to downtown. Extra large lot. $169,500 Immaculate condition 810-646-4671

PRESTIGIOUS VERNOR ESTATES
Charming quality 3300 sq.ft. Colonial, 12 ft.sq. marble foyer, 4 bedrooms, 3 baths up, 2 lavs, library, family room, Florida room, full basement, Bloomfield Hills Schools. $435,000.
ALICE RUTTEN Re/Max in the Hills, 646-5000.

Ready for Decorator's Touch
Home has great potential for added addition on oversized lot. Located in prime Birmingham Bloomfield area, of homes of much higher price. 6 years new kitchen, 4 bedrooms, large formal dining room. Motivated sellers, ready for your offer. Priced to sell.
Audrie Friedman
Real Estate One
(810) 644-4700

306 Brighton

BRIGHTON LAKEFRONT
10 exclusive 1 acre lots, wooded, walk-out. All Sports Woodland Lake. L.C. available. From $85,000 to $285,000 810-227-5960

BRIGHTON SCHOOLS, lake access, 3 bedroom home. $76,000.
(810) 229-5782

BY OWNER. Colonial on wooded 2 acres, 2200 sq.ft., 2 level deck, 4 large bedrooms, 2½ baths, 2 fireplaces. Many updates, 3 car garage. New 30x40 pole barn. $199,500. (810)231-1187 or (810)632-5033, by appointment. Open House, May 12, 1-5pm. 8340 Winans Lake Road.

306 Brighton

NEW SUBDIVISION Brighton Schools. 49 beautiful building sites with trees, scenic views, open spaces with soccer and baseball fields, community park. New homes from $200,000-$260,000. Brokers welcome. Call Ore Creek Development at (810) 227-7624.

QUALITY HOME, nice subdivision. 2,200sq.ft. 2 story, 3 bedroom + office, 2½ baths, heated garage. Many extras. $195,000. (810)227-1347

308 Canton

ALL THE WORK IS DONE!!
4 bedroom, 2.5 bath, Canton colonial. Remodeled hickory kitchen w/marble counters. Newer baths, carpeting, finished basement. Professionally landscaped. $174,500. Call Claire Williams to see at
REMERICA HOMETOWN ONE
313-420-3400

ALMOST NEW!
4 bedroom, 2.5 bath brick/vinyl colonial built in '93 with 2 car attached garage, basement, family room with gas fireplace, 1st floor laundry & central air. $196,900
Century 21 Towne Pride
(313) 326-2600

BY OWNER - Immaculate Canton Colonial. 3 bedrooms, 1½ baths, spacious open floor plan, large family room, kitchen & nook. Finished basement, large deck, air, inground sprinklers. $173,900. (313) 397-2280.

BY OWNER - 2478 Brookfield (S. of Palmer E. of Sheldon) Beautiful Quad-level in Forest Brook Subdivision. House backs to acres of nature preserve. One of the largest homes on the block. 4 bedrooms, 2½ baths, deck, about ground pool, automatic garage door & more. Sale includes refrigerator, stove, washer & dryer. Asking $149,900. Immediate occupancy. Call: 313-397-1930

CANTON ON THE COMMONS
This beautifully decorated 3 bedroom, 1½ bath features all new kitchen, living room & family room, central air, 2½ car garage on premium lot. Much more. $128,500. Call Mike Brown for details. (AMBFR)
REMERICA Hometown Realtors
313-459-6222

HOLIDAY PARK! 3 bedroom, 1½ bath, 1650 sq ft tri-level, fireplace, deep lot, 2½ car garage. $124,900. 8458 Holly. By appt. 313-420-2047

308 Canton

CANTON
4.40 acres w/a 3 bedroom, 2 bath ranch. Approx. 1300 sq.ft. Enjoy the scenery on huge deck off dining room. $135,000. #6134 Call
REMERICA HOMETOWN ONE
313-420-3400

CAPE BEAUTIFUL!!
Open Sat. 1-4, if not sold before! Stunning 3 bedroom w/great room, featuring 1st floor master suite, huge White Bay kitchen w/2 way fireplace & gorgeous neutral decor. $227,500.
CHRISTOPHER D. GRATTAN
RE/MAX 100 INC.
1-800-GRATTAN

EASY TO ENJOY
Charming 3 bedroom, 1½ bath colonial, maintenance free aluminum exterior, newer vinyl windows & roof 2nd layer (2½ yrs.). Nice & neutral throughout. Ceiling fans in all bedrooms & kitchen. Family room with fireplace insert & Berber carpeting. Stove & dishwasher stay. Part finished basement, central air, 2 car garage, fenced yard, 13'x20' deck, shed & more. Hurry! $139,900. Call...
DIANE HOWARD
(313) 451-1516 201-5757
Real Estate One
217 W. Ann Arbor Rd., Plymouth

ENJOY SUMMER
On the patio of this 3 bedroom, 1½ bath colonial which features a 2 tiered cedar deck, professionally landscaped. Other features - large kitchen, formal dining room, 2nd floor overlooking great room. Home warranted - $166,900.
Century 21
CASTELLI & LUCAS
(313) 453-4300

MINT! MINT! MINT! Are the words that best describe this 3 bedroom, 1¼ bath colonial featuring an open floor plan, neutral decor and a great location. This is a beautiful home! $159,500 CHRISTINE JACKSON
RE/MAX ON THE TRAIL
(313) 459-1234

MOVE-IN CONDITION
TUDOR COLONIAL
Quiet court location! Four generous sized bedrooms, large living room and formal dining room, family room with fireplace. Neutral decor. 2 car attached garage. Fenced yard. $157,500
CALL JOYCE 313-416-5765
OR 810-409-9703
COLDWELL BANKER
Preferred Realtor

300 Homes

WE MOVE HOMES
Call Classified
313-591-0900
810-644-1070

PLYMOUTH
Wooded setting on over 1.75 acres surround this 1940 classic, stunning architectural updates add a fresh 1990's flavor, gourmet kitchen, master suite, 7 skylights, 3+ car garage & so much more! $334,900. 313-455-5880

Run, don't walk to see this downtown Plymouth 3 bedroom brick home, 1½ baths, updated kitchen with hardwood floors, newer furnace, fireplace in living room, MINT! 313-455-5880

PLYMOUTH
Stunning custom condo in gated community, quality construction, exquisite decor and a lovely wooded view. Call for detail of amenities. $419,000. 810-349-1212

ANN ARBOR TWP.
A lot for a little! 1.42 acre residential building site, one of four on private cul-de-sac, low township taxes. $39,900. 810-349-1212

NORTHVILLE
OPEN SUN. 1-4, 560 Carpenter, S. of 8 Mile, E. of Center. Walk to downtown Northville from this historic "Cabbagetown" colonial. 3 bedrooms, large living room, deep lot with trees and more! $139,999. 810-349-1212

Immaculate 4 bedroom colonial in North Beacon Woods, family room with fireplace and cathedral ceiling, oak staircase, French doors off library, side entry garage more! $284,800. 810-349-1212

REDFORD
Sharp Redford ranch with open floor plan, 3 bedrooms, basement, 1½ car garage, newer roof. Just $64,900. 313-455-5880

ROMULUS
Ponder the possibilities! 5.6 acres, 1800 square foot home with 3 bedrooms, family room, living room - needs work. In area of newer homes. Just $100,000! 313-455-5880

Plymouth (313) 455-5880 1-800-537-4421
Century 21 SUBURBAN
Northville (810) 349-1212 1-800-369-2334

REAL ESTATE FOR SALE #300-389

308 Canton

GREAT OPPORTUNITY
In Western Canton. 3 bedroom ranch, 1800 sq. ft., plus 2nd. house 880 sq. ft., out-buildings, trees, stream and more! $215,000. 850MO

NEW ON MARKET!
Hard to find Canton ranch. 3 bedrooms, 2 bath, (1 Master), finished basement, backs to commons, 2 car attached garage, family room with fireplace and more. $129,900. 359HE

LOADS OF LIVING SPACE
Many updates in this 4 bedroom, 2.5 bath home. New carpet in family room with fireplace, Newer furnace, central air, water softener, and more! $154,900. 114TU

COUNTRY LIVING
3 bedroom ranch on big lot, 139 X 2689 remodeled kitchen and bath, 3+car garage, full basement, above ground pool. Must see this one! $119,900. 555PA

2 STORY CONTEMPORARY
Beautiful 3 year new Pulte Built 4 bedroom, 2.5 bath with formal living room, upgrades galore. Ceramic kitchen, hardwood floor, 2 story foyer, side entry garage. Luxurious throughout! $258,500. 626KI
313-459-6000

COLDWELL BANKER
Preferred Realtor

N. CANTON - 4 bedroom colonial, 1½ bath, hardwood floors, partially finished basement. Many updates! 6182 Willow Creek, off Ford Rd. $157,000. (313) 981-6586

NEWCOMERS SPRING SPECIAL - Show your P.A. Save! Air add on, just $1295. Special financing. Motor City Services, 800-292-1311

NEW ON THE MARKET!! A special colonial home with 3 bedrooms, 1½ baths, family with wood burning fireplace, kitchen with breakfast nook, attached 2 car garage and full basement. Seeing is believing... this home is perfectly maintained with new windows throughout, newer Central Air, painted just last year, carefree aluminum trim, new deck in 1994 overlooks a very pretty rear yard with a big shady tree!! All this for only $148,900.00 VISIT US SUNDAY AND SEE FOR YOURSELF!!
ROBERT BAKE Realtors
(313) 453-8200

OPEN SAT. 1-4 $229,900. 45684 Morningside. W. of Canton Center, North of Ford. MAKE MOTHER'S DAY with this 2 story home offering spacious rooms, 2½ baths, first floor laundry, Great Room floor plan. Neutral throughout. Exceptional landscaping highlights pond with waterfall, deck and gazebo. Built in 1993. Quick Occupancy. $229,900. Ron Ochala, RE/MAX 100 100, Inc. 313-425-6789

OPEN SUN. 1-4PM
6837 Carriage Hills. Beautiful ranch, nice lot, huge garage, 3 bedrooms, 2 baths, central air, cathedral ceilings, $125,000. 313-981-1878

OPEN SUN 1-4
SUNFLOWER COLONIAL - 4 bedrooms, 2½ baths, cul-de-sac premium lot, extras galore. Walk to clubhouse pool. $218,900. 313-454-1352

RANCH UNIT IN POPULAR ARBOR VILLAGE!
Recently painted, newer carpet in living room & dining room. Skylights, deck & more! Won't last long at only $87,500. (ALHAR) Call Lauren Hosko today!
REMERICA Hometown Realtors
313-459-6222

SUNFLOWER SUB Colonial 4 bedrooms, 2 full & 2 half baths, den, family room w/fireplace, living room, dining room, central air, many custom features, premium lot. Move-in condition $217,900 (313) 451-1481

TAKE YOUR BUYERS NO FURTHER!
Rare find in Canton. 3 acres of woods & wildflowers with this 4 bedroom brick ranch. 2½ car attached garage, 2½ baths, remodeled kitchen, dining area, large spacious living room, family room with wood burner, hardwood floors, marble sills, partial basement for storage & screened-in Florida room with deck for summer enjoyment. All appliances included, shed with lawn equipment & 1 year home warranty. Call John Abbott or Debra Pribik now! Don't miss out! $287,400 (AJADPRI)
REMERICA Hometown Realtors
313-459-6222

41535 WAYSIDE, 3 bedroom Colonial, updated kitchen and bath, Merrilat cabinets, 2.5 car garage, new vinyl windows. Hurry! Won't last. $139,900.
HELP-U-SELL 313-454-9535

42409 BARCHESTER, 4 bedroom, 2.5 bath Colonial. Maintenance free exterior, corner lot, central air, 1st floor laundry. Home Warranty. $159,900.
HELP-U-SELL 313-454-9535

45458 FIELDSTONE, Sunflower Village, Potomac model. 4 bedroom, 2600 sq.ft., 2 story foyer, circular stairway. $192,900.
HELP-U-SELL 313-454-9535

6919 PITTSFORD, OPEN Sat. & Sun. 1-4, 2200 sq.ft. Colonial beautiful view, great pool, sun porch. Excellent price. $175,900.
HELP-U-SELL 313-454-9535

7094 FOXCREEK DR., 4 bedroom, 2.5 bath colonial. Master suite with walk in closet, full bath and Jacuzzi tub, ceramic tile foyer. $199,900.
HELP-U-SELL 313-454-9535

309 Clarkston

ON THE LAKE - 4 bedroom colonial w/Family room, Living room, Dining room, pool & deck. Clean plus extras. Asking $196,800. (810) 626-7971

QUAD LEVEL: 3 bedrooms, 1.5 baths with walk-out lower level. Walk to village and schools. $125,900
Call: (810) 625-5099

311 Dearborn-Dearborn Heights

BEAUTIFUL 3 BEDROOM!
Brick bungalow, close to schools & parks. Walk-in cedar closet. Built in shelves & drawers. Asking only $115,000. (50057).
The Prudential
Pickering Real Estate
313-458-4900

CHARMING 2 STORY BUNGALOW
Hardwood floors, beautiful wood trim, separate dining room, covered front porch, 2 car garage & basement. This large home has spacious rooms & tons of storage space. $69,900. (50031).
The Prudential
Pickering Real Estate
313-458-4900

DEARBORN HEIGHTS
3 bedroom brick ranch, full basement, detached 2 car garage. Appliances stay. Excellent buy. $98,900. For additional information, call today.
BOB RENEW (313) 609-3443
WOLVERINE PROPERTIES

DEARBORN HEIGHTS - Handyman's Special. Cheap, cash.
(313) 461-2072

N. DEARBORN Hts. 2 bedroom on 1½ corner lot, 2 car garage, partial basement. Crestwood Schools. By owner. $62,500. (313) 274-7775

N. DEARBORN HTS.-8171 LENORE
$604 PER MO.
$3600 DOWN
Brand new 3 bedroom full brick tri-level, basement, large covered porch.
ROSS REALTY 313-326-8300

POPULAR DEARBORN OAKS SUB.
4 bedroom Colonial, attached 2 car garage, finished basement, inground pool with huge covered patio. Asking only $214,900. (50056).
The Prudential
Pickering Real Estate
313-458-4900

312 Detroit

BY OWNER - 16906 Woodbine, Detroit. 2 bedroom ranch with breezeway & 1 car attached garage. Fireplace in living room. Nice area. Good investment property. $31,900.
313-255-0668

22572 FRISBEE, 3 bedroom bungalow with basement. Investor's special, $29,900.
HELP-U-SELL 313-454-9535

GREAT AREA
Warrendale. 3 bedroom bungalow. New carpet, kitchen, window treatments. Fresh paint throughout. 2½ car garage with new roof. All for $37,900. (50042).
The Prudential
Pickering Real Estate
313-458-4900

OWNER RETIRING
Land Contract or cash. 3 Units, upper single, lower single, rear 2 bedroom. 2 Structures, older home not neglected. $60,000. (#622935)
CENTURY 21 HARTFORD SOUTH
(313) 464-6400

314 Farmington/Farmington Hills

ACT NOW
4 bedroom Cape Cod. Many updates, double lot, gorgeous. $94,900.
Call JOE WILLIAMS
The Michigan Group Realtors
Pager 810-403-8389

FARMINGTON HILLS NEW CONSTRUCTION ARBOR OAKS SUBDIVISION
COLONIALS, RANCHES, CAPE CODS
1600 - 2160 SQ.FT.
ELEGANT MASTER SUITES
EXQUISITE GREAT ROOMS
SOARING CEILINGS
PRICED FROM THE LOW $170's
IMMEDIATE OCCUPANCY AVAILABLE
MODEL HOME HOURS 12-6
CLOSED THURS.
LOCATED ON NINE MILE RD.
½ MILE EAST OF MIDDLEBELT
CALL BRIAN @ 810-471-0950

2-3 BEDROOM garage. $84,900. EASY LAND CONTRACT TERMS. 21907 Albion (810) 624-5948.

BLUE RIBBON WINNER!
Exceptional 4 bedroom Colonial with updated kitchen & baths, central air, basement and more! $129,900. Please ask for Carol.
CENTURY 21 HARTFORD
(810) 478-6000

BY OWNER - 3 bedroom, 2 bath brick ranch, finished basement, Florida room, 2 car garage. Many updates. Must see. $112,500.
810-476-0435

BY OWNER - Must see, 2300 sq.ft., brick ranch, completely updated.
810-473-9036

BY OWNER - 1523 sq ft 3 bedroom, 1½ bath, brick ranch. Updated kitchen & baths, fireplace. $155,900.
(810) 474-3386

CHARMING 3 bedroom, 1½ bath brick ranch, gas fireplace, deck & brick patio, country lot. Completely upgraded! $165,000. (810) 474-5465

314 Farmington/Farmington Hills

CANTERBURY COMMONS ranch, large open floor plan with newly remodeled kitchen & bath, large skylit family room with fireplace, wood & ceramic floors, 1st floor laundry, light & sunny sunroom, all on a nicely landscaped lot. By owner. $182,000. Open Sat-Sun. 1-4. 810-626-1521

DOWNTOWN FARMINGTON: Open Sun. 12-4pm. 22840 Hayden. Sharp, remodeled, 3 bedroom, 1.5 bath brick ranch. Must see! (810) 476-0451

DYNAMIC LIKE NEW
2 story contemporary features neutral decor & fresh paint. Sweeping staircase w/bridge overlooking elegant room w/vaulted ceiling & fireplace. Large family room, private study, gourmet island kitchen & breakfast nook. Stunning master suite, 1st floor laundry, 2.5 car garage, sprinklers. $349,900. (#623982).
CENTURY 21 HARTFORD SOUTH
(313) 464-6400

FARMINGTON HILLS - Quaker Valley Farms. Open Sun. 1-4. 34333 Quaker Valley Rd. 3-4 bedroom + in-law suite, wooded ravine lot, $249,700.
ML #618245. 810-477-4405

FARMINGTON HILLS - Strathmore Sub. 4 bedroom, 2½ bath, 3 car garage, sunroom in office. $319,900. Call for appointment 810-488-1116

FARMINGTON HILLS - By Owner. Brick & stucco, 4 bedrooms, hardwood floors, newer furnace/a/c/roof, gas fireplace, plastered walls. $98,500. 810-474-1852 No Agents

FARMINGTON HILLS, Olde Franklin Towne, Open Sat., 1-5, 4 bedroom, 3 bath,colonial, hardwood floors, new white kitchen, new landscaping and sprinkler system. $215,000. 32487 Olde Franklin Dr., (810) 737-7214

FARMINGTON HILLS NEW CONSTRUCTION PINECREEK SUBDIVISION
COLONIALS, RANCHES, CAPE CODS
2000 - 2800 SQ.FT.
ELEGANT MASTER SUITES
EXQUISITE GREAT ROOMS
SOARING CEILINGS
COMMUNITY JOGGING - BIKE PATH
PRICED FROM THE LOW $200's
IMMEDIATE OCCUPANCY AVAILABLE
MODEL HOME HOURS 12-6
CLOSED THURS.
LOCATED ON 10 MILE RD.
JUST EAST OF MIDDLEBELT
CALL 810-476-5080

FARMINGTON HILLS, 25312 Chapelweigh. 3 bedrooms, 2 baths, basement, neutral decor, too many updates to list. Open House Sun., May 12, 1-4pm. By owner. Owner is licensed real estate agent. $167,900. (810) 471-3609

FARMINGTON HILLS - Foxmoor Sub. 3 Bedroom Cape Cod on Wooded Commons, Super Clean, Well Maintained, Move-In Condition, Deck, 2 car attached, many other amenities. If your tired of looking, this is a must see! 23660 Scott, S. of 10, W. of Inkster. See Info Sheet on by Owner Sign and/or call (810) 476-5441. Shown by appointment. Open House May 19, 12-5pm.

FARMINGTON HILLS - Open Sun. 1-4pm. ELEGANT COLONIAL. Great lot, 4-5 bedroom, 3½ bath, custom extras, vaulted Family room w/fireplace, finished basement, library, deck, backs to commons. $299,000. Owner 810-788-2703

FARMINGTON HILLS
Unique contemporary brick home on heavily wooded setting with inground pool. Four bedrooms, 4 baths, deluxe master suite. $289,900. Call, ROBERT WAGNER 810-539-3450 RUTHAYN WASER 810-539-3455 The Prudential Great Lakes Realty

Farmington
WALK TO TOWN
3 bedroom ranch with open floor plan and updates galore. Remodeled kitchen with gorgeous oak cabinets. Newer furnace, and central air. Great location plus elementary school within subdivision. $149,900
MARY McLEOD
PAGER: (313) 990-7649
Coldwell Banker Schweitzer
(810) 347-3050

HOT! HOT! HOT!
HOMES IN THE HILLS

WOODCREEK COLONIAL
Beautiful, totally updated 3,280 sq. ft. 5 bedroom brick colonial w/finest amenities. Formal living & dining rooms, family room, kitchen w/breakfast room, 2 fireplaces, pool w/spa, gorgeous lot, circular drive & more. $350,000. (H284)

WOODCREEK QUAD
Lovely 4/5 bedroom, 2 full bath home backs to woods. Open foyer w/French doors to living room, bay window in dining room, family room w/brick wall & fireplace, library, kitchen w/cherry cabinets, finished basement, updates. $289,000. (H281)

WALK-OUT RANCH
Custom designed & decorated! Living room w/vaulted ceiling & fireplace, dining room, 3 bedrooms in upper level, finished walk-out lower level has 4th bedroom w/full bath & rec room w/wetbar. Backs to commons. $278,500. (K304)

BEAUTIFUL SETTING
Gorgeous trees and pond surround 3 bedroom ranch home w/open floor plan. Neutral decor. Move-in condition. $189,900. (W252)

HOT! RANCH HOT!
Fabulous all brick 3 bedroom, 3 bath ranch on cul-de-sac has extensive use of marble & coved ceilings throughout, family room w/fireplace, basement w/steam bath, 2 car garage. $184,900. (L252)
Century 21
TODAY (810) 855-2000
1988-1995 CENTURION AWARD WINNING OFFICE

314 Farmington/Farmington Hills

HOT! HOT! HOT!
Sharp updated brick ranch w/above ground pool, decking, screened porch & more! $129,900. Call:
BARBARA SCHULTZ
(810) 855-2000 X202
CENTURY 21 TODAY

JUST LISTED! Dramatic contemporary 2 story, 3 bedroom in popular sub. Over 2100 sq. ft. Neutral newer decor, Heavily treed lot on cul-de-sac, beautiful landscape. Includes outdoor Hot tub and all appliances. Call for a private showing. $204,900 Andy Collins, RE/MAX In the Hills (810) 646-5000 x242

LARGE 2 story, 4 bedrooms, 2 car garage, fireplace. $139,000. Orchard Lake/10 Mile area. Call for an appointment: (810) 474-6175

OPEN HOUSE
SUNDAY 1-5
28629 Golf Pointe
(N. of 12 Mile, & W. of Halsted)
On Copper Creek Golf Course: Incredibly spectacular views of the entire 3rd Fairway. This gorgeous brick colonial offers two story foyer, w/hardwood floors, many cathedral ceilings, library, fireplace in Great Room, luxury master suite. Built in 1994, absolutely breathtaking inside! New on market. Only $324,900.
Ask for JOHN K
(810) 870-0800
Re/Max Executive Properties

PRICED TO SELL
2200 Sq. Ft. 4 bedroom open brick ranch. $149,900. Todd A. Smith, (810) 473-6200, Re/Max Great Lakes.

QUAKER VALLEY FARMS
N. of 11 Mile, W. of Farmington Rd. 4 Bedroom, 2 bath, 1905 sq. ft. ranch. Family room, 2 fireplaces, walk-out lower level w/patio, brick & cedar siding, 2½ car attached garage. Rolling 1¼ acre, stream, trees. By owner. $245,000. No brokers. Pre-approved only. (810) 477-5447

THE HILLS. Prestige/security in a gated community. Bring your fine family to Ramblewood Sub. 5 bedroom colonial with a walk-out basement. $319,000. Ask for...
Jill Bartlett
(810) 348-6523
Real Estate One...

316 Fowlerville

NEW CONSTRUCTION Pinegate Village, starting at $115,900, 0 down/0 cost available. (517)223-3315

317 Garden City

ATTENTION
FIRST time home buyers - 3 bedroom, 2 bath all brick ranch under $90,000 w/partially finished basement & 2 car garage. Immediate occupancy
Century 21 CASTELLI & LUCAS
(313) 453-4300

3 Bedroom Ranch w/den, deck off master bedroom, 2½ car garage, fenced yard. Some updates, neutral decor. $80,000. (313) 422-1853

BRAND NEW BRICK FRONT RANCH
3 spacious bedrooms, 2 baths, vaulted ceiling in living room, air, full basement, $119,900. with 2 car garage, proposed construction. Only $129,900. Ford Rd. & Merriman.
STATE WIDE REALTY
313-427-3200

BY OWNER - 4 bedroom bungalow, 2 bath (1 bath with 2 person whirlpool tub), partly finished basement, fireplace in living room (with bay window) opens to updated kitchen. Newer windows & aluminum siding, roof & furnace. New central air. 2 car garage. $93,900. 313-261-0363

QUALITY SERVICE AWARD Winning Office
1992-1993-1995
CALL THE MOVING VAN!!
Have them place your belongings in this freshly painted brick ranch, carpets cleaned and ready for the patter of little feet, living room with dining el, updated kitchen, basement is finished with rec room and full bath. Roof comp. redone 2 yrs. Newer water heater, immediate occupancy - $87,900
Century 21 J. Scott, Inc.
(313) 522-3200

COMPLETELY RENOVATED in 1995. Lots of space, closets, & storage, includes new roof, siding, plumbing (copper), electrical, newer furnace & hot water heater. 8 Ceiling fans & surround sound speakers. Large 2nd & 3rd bedroom. $128,000. (#623057)
CENTURY 21 HARTFORD SOUTH
(313) 464-6400

317 Garden City

GARDEN CITY-6458 HARRISON
$3,000 Down
$731 Per Month
3 bedroom ranch, family room, 1½ baths, finished basement, central air, 2 car garage, maintenance free.
ROSS REALTY 313-326-8300

32556 JAMES, 3 bedroom, 1.5 bath ranch. Updated kitchen and bath, vinyl windows, furnace, finished basement, $104,900.
HELP-U-SELL 313-454-9535

PICTURE PERFECT
Wonderful & affordable 3 bedroom home in nice neighborhood. Remodeled kitchen has newer cabinets, updated bathroom, fresh paint plus a finished basement & garage. Low money down, FHA terms. Asking only $82,900. Call Jim or Mike Anderson quickly
Century 21 Dynamic
(313) 728-7800

SIMPLY UNBELIEVABLE!
Decorated to perfection. One-year-old large brick & aluminum 3 bedroom colonial with over 1800 sq. ft. kitchen has oak wood floors. Features include 2 fireplaces, 2½ baths, 1st floor laundry, 2 car attached garage & large deck off rear. Great buy at $169,900. Call John Abbott now! (AJARO)
REMERICA Hometown Realtors
313-459-6222

SPACIOUS
3 bedroom brick ranch, large updated kitchen with doorwall to nice backyard. 2 full baths, finished basement, newer windows, 2 car garage. Won't last at - $89,900

PERFECT STARTER HOME! 3 bedroom ranch, spacious kitchen with newer floor, 2 car garage, newer windows, affordable at - $69,900
Century 21 CASTELLI (313) 525-7900
1990-1991-1992-1993-1994 CENTURION AWARD WINNING OFFICE

318 Grosse Pointe

NEWER large open floor plan, 5200 sq.ft. + areas of quiet retreat. 5 bedrooms, 2nd floor laundry, 3 car garage, dead-end street, ½ blk. from lake. $835,000. (313) 882-5535

319 Hamburg

HAMBURG
$282,500
Whispering Pines Golf Community
Distinctive Brick Colonial
4 bedrooms-2.5 baths-2 fireplaces
Natural setting amid towering pines

$159,900
Popular Remodeled Cape
4 bedrooms-2 baths-beautiful lot
Very impressive home & setting
REMERICA LAKES REALTY
1-800-366-0613

NEW CONSTRUCTION
Starting at $119,900
Dexter School
Paved Streets
Underground Utilities
Contact Gary Mitchell
810-620-2959

OPEN SAT. & SUN. 2-5
9094 Buckhorn
New construction quality built colonial on large lot features 3 bedrooms, 2½ baths, family room with fireplace, formal dining room, 2 car attached garage. $179,900. Land contract terms available. Call TONY SPARKS: (810) 486-5006
RE/MAX Countryside

320 Hartland

BEAUTIFUL 9 room house built mid 1800's, UPDATED, 2020 sq. ft. 1ST FLOOR: Laundry, 2 baths, large kitchen, dining room w/bay windows, living room & parlor, master bedroom. 2ND FLOOR: rental unit easily converts to 3 bedroom). 24 x 40 Barn w/loft + 2 sheds. 1 Acre in quaint village of Parshallville: 5 miles N.W. of US-23/M-59. By owner. $185,500. Serious inquiries. (810) 632-5250

320 Hartland

THE QUALITY SHOWS THROUGH! - Move in condition! Beautiful contemporary on nearly 3 acres! Well planned w/2325 sq. ft.+ beautifully finished walk out lower level w/990 sq. ft., 3 bedrooms up & 1 in lower level, 3 baths, formal living room & dining room, large kitchen w/nook, corner zero clearance fireplace in family room, central air, 7 atrium doors, 6 panel doors, oak trim, 1200 sq. ft. of decking, 2 car garage & more. $269,000. Hartland Schools.

SPRAWLING HOME ON 3+ acres in prime Hartland location w/easy access to US-23. Spacious w/approximately 3000 sq. ft., 4-5 bedrooms, 3.5 baths, fireplace in living room, 23x14 family room, Pella & Andersen windows, 1st floor laundry, loads of storage, 2 car garage plus large pole barn w/cement floor & electricity. A must see! $262,000.

SPECIAL CONTEMPORARY - log home on 3.86 acres with a private pond! Walk-out lower level has additional 687 sq. ft. w/2 bedrooms, family room & more. Upper loft area 24x12 overlooks sunken living room w/cathedral ceilings, french door to 48x12 deck, large master suite, ceramic floors, woodstove, Andersen windows, 2 car garage, prepped for air, built in 1992 & more! Convenient location. $199,999. Brighton Township, Hartland Schools.

ENGLAND REAL ESTATE
(810) 474-4530

321 Highland

HIGHLAND - Open Sat. & Sun., 12-6 pm. or by Appointment. 1989 Contemporary, 1½ story, 4 bedroom, 3.5 bath, 1622 sq. ft. plus extra sq. ft. in lower level, walk-out w/French doors leading to deck. Upper Pettibone Lake priveleges. Huron Valley schools. By Owner. $154,900. 802 Oak Grove (north of M-59) Call (810) 887-1762

OPEN SAT. 1-4
ALMOST AN ACRE
With lake privileges. This 2300 sq.ft. 4 bedroom, 2½ bath colonial has it ALL! Call Kathy Kaltz: Pager 810-317-4098
The Prudential
ACCENT REALTY, INC.
313-591-0333

323 Howell

BI-LEVEL, maintenance free 3 bedroom, 2 bath, 2½ car attached garage on 2½ acres. land contract terms. $135,900.
(313) 878-6193

BRICK RANCH, 3-4 bedroom, 2 car attached garage, 2 baths, 2 fireplaces, beautifully finished basement, 1 acre in great neighborhood. $145,000. (517)546-2609

LESS THAN 1 year old, 3 bedrooms, 1½ baths, plumbed for 3rd bath, walkout basement, deck. All this in private setting, 5 minutes from I-96. $142,900. Owner transferred, (517)548-3486

325 Livonia

ABSOLUTELY Must See! 4 bedroom, 2½ bath brick colonial. New windows, air, roof, & more. Open Suns, 1-4. $194,900. (313) 462-2957

ACCENT ON VALUE
attrractive 4 bedroom, 3 full bath home on ½ of an acre lot. Entertainment size great room, formal dining room, remodeled kitchen & attached 2 car garage. In-law quarters possible. Asking $144,900.
"LARRY MICHAUD"
REMAX WEST (313) 261-1400

AFFORDABLE
HOT NEW LISTING!
3 bedroom brick ranch with a finished basement and 2 car garage. $127,900 Call JON RUUD CENTURY 21 TOWN & COUNTRY (313) 709-1882

BEAUTIFUL BRICK RANCH - 3 bedrooms, 2½ baths, living room, dining room, kitchen, full basement, new furnace, central air, new garage w/keyless entry. New driveway. $137,000. (313) 421-3539

BEAUTIFUL ROSEDALE Gardens (Solid) Large lot. New windows, kitchen. Gorgeous family. Hardwood, fireplaces, sprinklers, hot tub, decking. $159,900. (313) 427-6773

BEST BUY! - Is location important? This 3 bedroom brick ranch with 2 full baths, finished basement, 2½ car garage is sitting on a huge fenced lot on a quiet court in the heart of Livonia. New listing. Asking $125,500. Open Sat. 1-4. 32217 Jamison Ct. This one won't last!!! Call CINDY SIMMONS, pager 810-213-6434. Remerica Suburban Realtors 313-261-1600

BRICK 3 bedroom Ranch w/attached garage, central air, as is, Approved conventional or cash $129,000.Tim Days:538-6577 Eves: 462-1102

CROSSWORD PUZZLER

ACROSS
1 "— — first you don't..."
5 Type of tea
8 Boisterous
12 Spelling or Amos
13 Yes (Fr.)
14 Clinton's Vice President
15 — Lanka
16 Ship parts
18 Golfers' org.
19 Carney ID
20 Anidet
21 Hesitation syllable
23 — garde
24 Word with setter or stew
26 Retinue
28 Cut of beef (hyph. wd.)
29 Ms. Farrow
30 Map abbr.
32 Bullet
33 Hobo
34 Recount
35 Poetic contraction
36 Irate
37 African land
38 Attempt to lose weight
40 Return env. abbr.
41 Pacino ID
43 Notte Inits.
44 Dines
45 Title of respect
47 Pecan or cashew
49 Custom
51 "— — Hear a Waltz?"
52 Modernist painter
54 Epoch
55 Author Erica
56 Mimics
57 "And to — a good night"
58 Projecting rock

DOWN
1 "— — Living"
2 Involving the use of power
3 Onassis
4 Agave plant
5 Sofa
6 — Hogan
7 Trouble
8 TV's Sue Ellen Ewing (inits.)
9 "Alley —"
10 Pressingly
11 Actor Cain
16 Stockings
17 Ms. Gilbert
20 Warble
22 Anderson ID
25 Spherical
26 Reid or Conway
27 Goddess of peace
28 Mao — -tung
29 — pack
31 Guido's high note
33 Cudgel
34 Hardy heroine
36 Bill of fare
37 "Kiss Me —"
39 At home
40 She's Peggy Bundy
41 Singer Paul
42 "— Fiction"
44 Nobleman
45 — Lisa
46 She played the only Mrs. James Bond
48 Golf term
50 — breeze
51 Click beetle
53 Late TV host (inits.)
55 Best Actress of 1965 (inits.)

Answer to Previous Puzzle

P	A	L		D	O	L	E	S		E	A	R
E	R	A		I	R	A	O	I		O	N	E
R	I	N	G	O		S	U	Z	A	N	N	E
		C	A	N	A		I	E	R			
S	T	E	R	N	U	M		S	I	L	A	S
T	R		R	E	D	A	S		L	I	N	E
R	I	A		S	I	T	A	R		M	I	L
I	A	G	O		T	E	L	E	V	I	S	E
P	L	A	N	S		D	O	N	A	T	E	S
			E	L	M		N	E	L	L		
D	E	T	R	O	I	T		G	E	E	N	A
A	V	E		T	R	O	P	E		S	A	M
Y	A	M		H	A	T	E	D		S	N	Y

5-7 © 1996 United Feature Syndicate

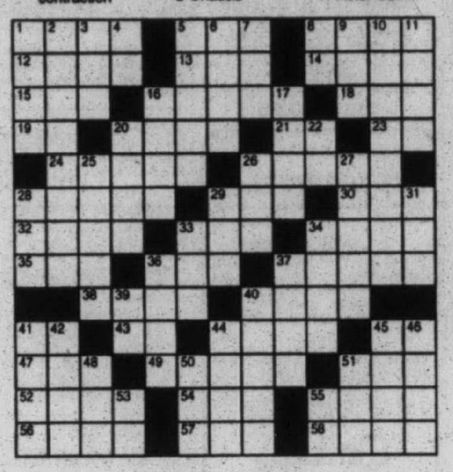

Compliments of The
Birmingham Bloomfield Rochester South Oakland Association of REALTORS®

STUMPED?
Call for Answers
Touch-tone or Rotary Phones

325 Livonia

BRAND NEW BRICK FRONT RANCH
3 spacious bedrooms, 2 baths, vaulted ceiling in living room, air, full basement, $119,900 with 2 car garage, proposed construction. Only $129,900.
Larger home with attached garage and larger lot. $149,900.
STATE WIDE REALTY
313-427-3200

BUILT IN 1962, but has been loved and kept current, you need nothing but your personal touch. 4 bedroom colonial with den. $169,900. Ask for...
Jill Bartlett
(810) 348-6523
Real Estate One...

CLASSIFIED WORKS for you!
313-591-0900

325 Livonia

BY OWNER. 4 bedroom colonial, 2200 sq.ft., 2½ baths, high efficiency furnace & air, upgraded throughout, built in '93, pool, privacy fence, alarm system. A must see. $220,000 negotiable. By appt. (313) 425-9343

CASTLE GARDENS SUB
Ranch, newer windows, newer furnace, air, many updates. Call 313-464-2811

CUSTOM BUILT over 3200 sq. ft. center bridge colonial 1991. Assume 6¾%. Low $300's. Information sheet at mailbox: 18969 Van Rd., 7 Mile, E. of Newburgh.

CUSTOM BUILT (1992) 1800 sq.ft. brick ranch, ⅓ acre w/3 bedrooms, 2½ baths, 1st floor laundry, master w/walk-in closet, large kitchen w/built-in appliances & greatroom/natural fireplace, cathedral ceilings, cedar deck, central air, sprinklers, full basement & much more. $184,000. 810-478-6944

325 Livonia

CUTE 3 BEDROOM ranch w/nice size lot, new disposal, newer carpeting, central air. Great starter home. Living room freshly painted. S2094. REMERICA SUBURBAN 313-261-1600

ENTERTAINERS DELIGHT
By Owner. One-of-a-kind home on dead-end street in Livonia's desirable Old Rosedale Gardens. 2,100 sq.ft. including 4 bedrooms, 3½ baths, large family room with raised hearth fireplace, custom oak kitchen with island. Deck leads to 30x40 inground pool. Completely finished basement w/rec room, full bath & a room for 5th bedroom or office. 2 car attached garage w/workshop. $194,900.
(313)422-7407

HOME FOR under 125,000 spotless. Call Branny at (810) 474-3304 ext 145
ERA COUNTRY RIDGE REALTY

2ND HIS "n" HER CAR RAFFLE
ONLY 3,500 TICKETS SOLD!
To Benefit The
EASTER SEAL SOCIETY OF SOUTHEASTERN MICHIGAN

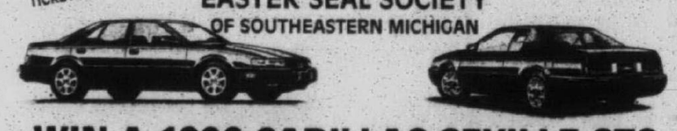

WIN A 1996 CADILLAC SEVILLE STS AND A 1996 CADILLAC ELDORADO TOURING COUPE!
Valued at over $97,000! Only $50.00 Per Ticket!
State of Michigan Lottery #R39506

The drawing will be held Saturday, June 1, 1996., at 2:00 pm at Suburban Oldsmobile Cadillac, 1810 Maplelawn, Troy, MI
CALL 1-800-999-5655 TO RESERVE YOUR TICKET BY PHONE OR ORDER BY FAX (810) 939-8884
or, please fill out the information requested below and mail to:
Cadillac Raffle* 4247 14 Mile Rd. *Sterling Heights, MI 48310
YOUR TICKETS WILL BE SENT TO YOU UPON RECEIPT OF YOUR APPLICATION AND PAYMENT.

Yes, I want to win His "n" Her Cadillacs! Please send me ____ ticket(s) at $50.00 each!
MAKE CHECKS PAYABLE TO EASTER SEALS.
MC____ VISA____ AMEX____ DISCOVER____ CHECK____ MONEY ORDER____
Account #_____ Exp. Date _____
NAME_____
ADDRESS_____
CITY_____ STATE__ ZIP_____
PHONE_____
SIGNATURE_____
Sweepstakes open to citizens of the U.S. & Canada who are 18 years of age or older at the time of entry. Payment of all applicable Federal, State & Local Taxes, fees and surcharges are the responsibility and must be paid by the winner. Winner need not be present to win. Void where prohibited by law.
Century 21 Town & Country
Easter Seals



Thinking of Buying or Selling a home or condo?
- Sellers receive a Free one year home warranty.*
- If you buy a home through me, I will pay for your home inspection.*
- Over $15 Million Dollars Sold!
*$330 Value

ROBERT CUFFE
Associate Broker
Office....(810) 347-3050
Pager....(810) 450-1047

SOLD
COLDWELL BANKER
SCHWEITZER REAL ESTATE
Expect the best.

Get up-to-the minute Open House information!

Listed by city, on our easy to use voice telephone directory, just call from any touch tone telephone and hear the latest real estate information —**it's as easy as 1-2-3.**

1 Call 953-2020 from any touch tone telephone

2 To hear listings in Oakland County PRESS 1, in Wayne County PRESS 2 and for Additional Areas PRESS 3, or press the number following the city you are interested in:

3 Choose your price range and listen to the listings for the city you've chosen.

- To back up, PRESS 1
- To pause, PRESS 2
- To jump ahead, PRESS 3
- To exit at anytime press*

OAKLAND COUNTY-
Birmingham....4280
Bloomfield....4280
Farmington....4282
Farmington Hills....4282
Milford....4288
Novi....4286
Rochester....4285
Royal Oak....4287
Southfield....4283
South Lyon....4288
Troy....4284
Walled Lake....4286
Lakes Area....4281

WAYNE COUNTY-
Canton....4261
Garden City....4264
Livonia....4260
Northville....4263
Plymouth....4262
Redford....4265
Westland....4264
Dearborn....4315

ADDITIONAL AREAS-
Livingston County....4342
Washtenaw....4345
Other Suburban Homes....4348

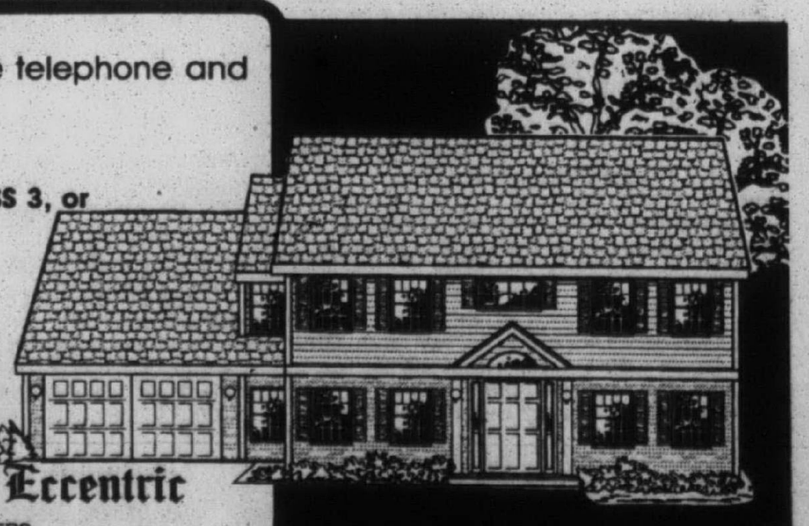

THE Observer & Eccentric NEWSPAPERS
HOMELINE 953-2020

325 Livonia

Alluring Homes

RECENTLY REDUCED
On almost an acre, this charming 2 story features a large master suite with sitting area, updated kitchen, oak floors, cozy living room, central air, basement, garage. $134,900.

DESIRABLE QUAKERTOWN
Lovely 3 bedroom, 2½ bath brick home has much to offer! Including library, first floor laundry, great room with full brick fireplace, central air, multi-level deck, intercom. $174,900.

STUNNING
Best describes this Quakertown Oxford model. Large master bedroom features bath and walk-in closet, neutral decor throughout, first floor laundry, finished basement, 2 car attached garage. Call today for an appointment. $182,900.

CENTURY 21 TODAY
QUALITY SERVICE AWARD WINNING OFFICE
(313) 462-9800

Essence of Spring

Capture the essence of spring with 1.5 acres. 4 bedroom Cape Cod with outbuilding and 2 car garage. Walking distance to elementary, Jr. & Sr. High schools. Huge family room, updated kitchen, two fireplaces & lots more. $204,900. Call Mark Kleinknecht

REMERICA
HOMETOWN ONE
313-420-3400

FIRST OFFERING
CONTENTED CHARM
This 3 bedroom maintenance free exterior ranch is in move-in condition. Wet plaster construction with hardwood floors beneath carpet. Roof stripped & reshingled in '95. Finished basement and 2 car garage. $91,000.
MARY McLEOD
PAGER: (313) 990-7649
Coldwell Banker Schweitzer
(810) 347-3050

FIRST OFFERING on this super sharp, 3 bedroom brick ranch with finished basement, carpeted throughout, newer windows/furnace, central air, 3 baths, 2.5 car garage. $119,900. Agent: (313) 427-9683

GREAT AREA!
Updates galore in this 4 bedroom colonial with dining room, family room. Updates include windows, furnace, central air, kitchen, baths, floors and more. This home has it all. $199,900.
CENTURY 21 ROW
(313) 464-7111

IMMEDIATE OCCUPANCY!
Don't miss this 2,088 sq.ft. charming, "Family Colonial" w/4 bedrooms on pretty, treed half acre! Huge newer Family Room plus study. Mint. Garage. Has Mortgage Rate locked in with 0 points & 0 costs! Asking $139,900.
ROSEMARY FIRESTONE
RE/MAX 100 INC.
(810) 348-3000 / 313-425-6789

325 Livonia

IN MOVE IN CONDITION
Immaculate 3 bedroom ranch. Many updates. Merrilat cabinets in kitchen, neutral decor throughout. Home warranty. Large, fenced lot. Close to shopping & X-ways. $84,900. (CO 70710)
COLDWELL BANKER
Brighton Town & Country
(810) 227-1111

INTERIOR DESIGNER home, Francavilla Subdivision. 4 bedroom, 2¼ bath colonial, wooded lot on court. Walk to 2 schools. $215,000. Call after 5pm: (313) 427-4308
NO REALTORS

INTRODUCING LIVONIA'S - newest new home development. 17 beautifully wooded wooded lots. 3 & 4 bedroom models. Ranch's & Colonials available, loads of standard features. Pre-construction prices starting in the high $140's.
Call DAVE MATHIEU
The Michigan Group Realtors (313) 591-9200

LAUREL PARK AREA, 5 bedroom brick family home, private yard, walk-out family room, in-law or separate suite, side garage, sharp, ceramic entry & kitchen. $234,900, move in June. ONE WAY REALTY (810) 473-5500 or 1-800-500-SELL

LIVONIA
COMING SOON! BROOKVIEW PARK
Outstanding new homes
Available from the low $160's
Choose from 4 different floor plans
Featuring 3 & 4 bedrooms, 2½ baths, cathedral ceilings and open floor plans.
For more information please call Dennis Porvin at
313-513-0088

"LIVONIA CONDO"
Beautifully decorated 2nd floor condo w/private patio. All appliances, walk-in closets & more. $75,500.

"COUNTRY FEELING"
In this lovely 3 bedroom, 2 bath home situated on large lot w/mature trees. Large kitchen w/oak cabinets, family room, natural fireplace & garage. $148,500.

"SO FINE!"
Lovely 3 bedroom, 2 bath, 2 lave colonial w/open floor plan, newer carpet, finished basement, central air, 1st floor laundry, family room & 2 car garage. $184,900.
Century 21
Hartford North (313) 525-9600

LIVONIA HOME TO LOVE. Great 2 Bedroom brick ranch. Fireplace, Air, basement, appliances, 2 car garage, lot 265 Ft deep. Space to garden. Dining room, cozy living room, wet plaster. Near civic center. Livonia schools. $109,900. RE/MAX Hills. Call RUSS MESSINA. 646-5000; Pager 406-9205

29510 LYNDON, 3 bedroom brick ranch with family room and fireplace. New windows, siding, remodeled baths. Prime location. $133,900. HELP-U-SELL 313-454-9535

19451 MERRIMAN, 3 bedroom Colonial, remodeled kitchen and baths, new carpets, inground pool, security system, $141,500. HELP-U-SELL (313) 454-9535

NEW CONSTRUCTION - 3 bedroom, 2 bath colonial, 1550 sq.ft. Attached 2 car garage, central air on large lot, $129,900 Call Sam at 810-401-2609 UNIQUE HOMES

325 Livonia

MOTHERS DAY SPECIAL on this well maintained 3 bedroom brick & aluminum trim ranch w/1-½ baths, huge basement, newer windows, furnace, central air, landscaping w/sprinkler, garage door, entrance door, newer roof, and tons more. CALL KEN GENTILE for special price being offered. 810-348-3000. $169,900. RE/MAX 100 INC.

NEW CONSTRUCTION
Superior quality & workmanship will be found in this 3 bedroom, 2 bath brick & vinyl beauty. Great room with fireplace. Large walk-in closets and oak Merrilat cabinets included at ONLY $156,900.
ThePrudential
ACCENT REALTY, INC.
313-455-8400

NEW LISTING
OPEN SUN. 1-4PM
Gorgeous 3 bedroom brick ranch. Patio doors, finished rec room, newer windows, roof, central air, carpeting. 1.5 baths, garage. $127,900. S. of Plymouth, W. of Wayne. 35500 Leon.
RACHEL & SUSAN RION
Re/Max West (313) 261-1400

N. OF Plymouth Rd., W. of Inkster, 2 story, 4 bedrooms, 3 car garage, a/c, newer roof/windows. Pre-approved only. By owner (313) 261-2768

30124 PERTH, Impressive 3 bedroom brick ranch, 3 baths, fireplace, in Lyndon Meadows. $144,900. HELP-U-SELL 313-454-9535

36720 PINETREE, 3 bedroom ranch, finished basement, newer vinyl windows, secluded sub. $118,000. HELP-U-SELL 313-454-9535

SHARP BUNGALOW
Remodeled kitchen cabinets, counter tops, kitchen floor, all appliances stay. Wood floors, finished basement, updated electrical, 2 car garage, central air, newer furnace, possible bath in basement, framed and plumed, vinyl replacement windows. FHA/VA terms. Much more! Asking $116,500.
BOB MERRY
313-416-1245
Coldwell Banker Preferred Realtor

SHARP UPDATED RANCH
Features include 3 bedrooms, a 2 car attached garage, family room w/fireplace, 2 full baths, finished basement & an open floor plan. Great family room. $144,975. (#621568)
CENTURY 21 HARTFORD SOUTH
(313) 464-6400

THREE BEDROOM brick ranch, 1½ baths, central air, heated 2½ car garage, finished basement, 2 fireplaces, large lot. $129,900. Call for appt. 313-421-0942

WELL MAINTAINED HOME features 4 bedrooms, 2 baths & many updates including newer windows, shingles, garage door, carpet, kitchen, & updated electrical. Also has a security system & sprinklers. $159,900. (#622315).
Call DIANE DELL
(pager) 810-610-8729
Century 21 Hartford South

W. LIVONIA - 4 bedroom, 2½ bath brick Colonial. Sunroom w/hot tub. Many updates. $191,900. Please call: (313) 462-1705

326 Milford

MOVE TO MILFORD
Tree lined country lane leads to broadfront ranch nestled in mature pines on 1 acre lot. Family room, 2 fireplaces, walkout basement and 2 car garage. $159,900.
(810) 887-6900
FIRST AMERICAN

THREE ACRES, private setting. Beautiful custom ranch with walkout. Motivated seller.
HELP-U-SELL 810-348-6006

328 Northville

"A RARE FIND"
Has been reduced. Elegant and charming is this home. Cherry cabinets in kitchen, dining room, year round sunroom, 2 fireplaces, first floor laundry, 4 bedrooms, newer furnace and central air, jacuzzi. $349,000.
Virginia Martin
(810) 607-1739 349-3064
Real Estate One...

A SHORT WALK TO TOWN
Custom ranch on wooded hilltop. Large open floor plan, windows galore w/great views. Excellent condition. 46125 Bloomcrest (N. of Main, W. of Clement) $279,900. Open Sat. & Sun. 12-5. (810) 349-0189

BY OWNER Northville Commons on cul-de-sac, 3 bedroom, optional 4th/den, great room, new kitchen, finished basement on Commons. By appointment (810) 348-7185 $249,900.

"EDENDERRY HILLS"
...always admired, highly custom one-of-a-kind FRENCH MANOR home with architectural panache and an idyllic treed setting. 5 large bedrooms, 3 full, 3 half baths, a self-contained apartment above the garage, a significant expansion of the master bedroom suite and private bath, wet plaster construction, hardwood flooring, Pella windows, a major re-design of the "WOODMODE" kitchen, a view-capturing family room with a fireplace a windowed library with bookcases, a memorable living room with a 16 ft. ceiling and a full wall fireplace, a 3rd floor "tree-top" bedroom, a private office, newer heating systems, formal dining room, extensive landscaping improvements, etc. A MUCH LOVED FAMILY HOME. $525,000
(313) 453-8200
Robert Bake REALTORS
Established in 1967

MOVE RIGHT IN! Spacious, 2500 sq. foot tudor home (1984), on oversized lot in Lakes of Northville Sub. Huge great room, 4 bedrooms, 2.5 baths, many features. Neutral decor throughout. $259,000. 810-348-9883

328 Northville

NORTHVILLE - colonial, 4 bedrooms, 2½ baths, formal dining room, family room w/fireplace, screened porch, 2½ car attached garage, large, beautifully landscaped private back yard. Northville schools, $202,900. 810-349-4084

VIEW OF YOUR PRIVATE POND
Amidst mature pines on a full acre. Contemporary 1½ story with 4 bedrooms, 2.5 baths, dramatic sunken great room, family room, private masters suite, lush rural setting yet close to Northville and freeway access. $288,500 1196BR
THE GREAT COLONIAL
You've been looking for is here!!! 3 bedroom secluded colonial on half wooded acre with many new windows, carefree family room, finished basement with private office, new tile in kitchen and ready for your move. $197,500. 515FR
OPEN SUN. 1-4
STUNNING CAPE COD
Set a new standard of living in this newly built cape cod in parkstone sub. Lopiccolo Builder to include carpet, landscaping, sprinklers, hardwood floors and much more! $324,900. 596CO
313-459-6000
COLDWELL BANKER
Preferred Realtor

329 Novi

ACRE WITH stream, 3 bedroom updated ranch on fantastic lot. Huge garage with loft. Must see! $224,900. HELP-U-SELL 810-348-6006

BEAUTIFUL SETTING
Nice 4 bedroom, 2½ bath colonial family room, fireplace, 2 car garage, full deck and large kitchen. Asking $229,900.
CENTURY 21 ROW
(313) 464-7111

BY OWNER - Meadowbrook Glens - 5 bedroom, 3 bath colonial. New kitchen, central air, wooded back with deck & jacuzzi, many extras. New listing, $175,000. (810) 348-3185

COMFORTABLE COLONIAL on 2.2 wooded acres with a pond. Northville schools. Fireplace, heated garage. 48295 Nine Mile Rd., W. of Beck.

HURRY! 3 bedroom, 1½ bath ranch with basement, 2 car garage, central air, skylight and much more. Novi Schools. Won't last at $144,900. For more details call...
John O'Brien
REAL ESTATE ONE
(810) 348-6430 970-7568

IMMACULATE - 3 bedroom 1½ bath Home in Village Oaks Subdivision. Pool & K-4 school located in sub. 810-348-8589.

JUST UNPACK...
Newly decorated townhouse with all the extras. Crown mouldings, gas fireplace, hardwood floors in living room & dining room, china sinks in baths, sylights, large private deck, garage w/opener. You owe it to yourself to see this lovely 2 bedroom, 1½ bath home in an award winning complex with tennis & pool. Call Kathy Allan now! $110,100 (AKAPO)
REMERICA
Hometown Realtors
313-459-6222

MYSTIC FOREST
Novi Road, between 9 & 10 Mile. New residential homes ranging from $252,500 & up
Speck homes are available.
A.J. Vanoyen Builders, Inc.
810-347-1975 or 810-229-2085

NOVI - JUST LISTED. Charming four bedroom colonial with library. Excellent floor plan. Spacious kitchen with center island. You will love its privacy - backing up to wetlands and overlooking a pond, it has one of the best locations in Sub. $274,900.
Ask for PHYLLIS LEMON or MICHAEL MC CLURE - RE/MAX "100"
1-810-348-3000

NOVI - JUST REDUCED to $329,900 - custom built by luxury home builder Frank Bauss this brick ranch on an acre backing to woods is a winner. Pella windows and doorwalls. Four bedrooms - 3 baths. Lower level is completely finished with separate kitchen, great room, bedroom, bath plus hot tub room and recreation room.
Ask for PHYLLIS LEMON or MICHAEL MC CLURE RE/MAX "100"
1-810-348-3000

329 Novi

SPOIL YOURSELF
Don't miss this fabulous 4 bedroom, 2400 sq.ft. on 1¼ acres. Plymouth schools, low taxes. Air, 25x15 year-round Florida room, atached 2½ car garage. Many new updates. Paved roads $219,900 313-453-5529

Dave Heinrich
RE/MAX 100 Inc.
Where the Customer Comes First
810-348-3000

YOU DESERVE IT!
8-month-old Colonial located near 10 Mile & Taft Road. Over 3,400 square feet, 3-car garage, 2 staircases to upstairs, upgrades & built-ins throughout. $346,900.
Dave Heinrich
RE/MAX 100 Inc.
Where the Customer Comes First
810-348-3000

331 Orion Twn./ Lk. Orion/Oxford

SECLUDED COUNTRY ESTATE - 4 bedroom 3½ bath 2500 sq. ft. Cape Cod. 3 acres adjoins Bald Mt. Park. Close to Paint Creek hiking trail. Easy access to I-75 in Orion Twp. $259,000. (810) 693-2377.

333 Pinkney

COUNTRY LIVING at its best. 4 bedroom ranch home on almost 5 acres. 3 miles W. of Pinckney. Asking $189,000. (313)878-9424

LAKE ACCESS, 6 lots, 3 bedrooms, full basement. Completely redecorated. $138,500. (313) 878-3946

NEW CONSTRUCTION - Ranch with walkout, 3 bedroom, 2 bath. Access to Chain O' Lakes $149,000. C.S.B. 2.5%. (810)227-5575

PINCKNEY
$169,900
Canal front on Portage
1,520 sq.ft. Ranch-3 bedrooms
1.5 baths-living room w/fireplace
REMERICA
LAKES REALTY
1-800-366-0613

334 Plymouth

A DOLL HOUSE!
Updated and fresh inside and out. An ideal first home with 3 bedrooms, dining ell, oversized attached garage, all on a large lot! Pleasing neutral decor and move-in condition. $109,900. 031BR
OVER HALF AN ACRE
Surrounds this immaculate home. Features: newer furnace, roof, aluminum trim, huge family room with gas fireplace, newer Anderson doorwall and skylights. Beautiful mature trees and perennials. $149,900 100MI
313-459-6000
COLDWELL BANKER
Preferred Realtor

3 BEDROOM bungalow, featuring a magnificent all brick fireplace, neutral decorating and a brand new roof, $117,500. Call Marda Benson (313) 459-1234 Pager (810) 308-0459 ReMax on the Trail

2 BEDROOM condo, 2 full bath, 1550 sq. ft., downtown Plymouth. Price $148,000. Appointment only. (313) 459-0153

BY OWNER, 1100 sq.ft., 3 bedroom ranch, totally updated w/many extras, large lot in quiet secluded area. $114,900. Open Sat.-Sun. May 11-12. 11825 Butternut or call 313-416-0034

FAMILY HOME, superb location. 3 or 4 bedrooms, 2 bath, 1920 sq. ft. Updates throughout, new central air, carpet, paint. Fireplace. $145,000. 925 Fairground. 313-455-8332

GREAT FAMILY HOME
Custom built Colonial in a popular Plymouth neighborhood, Bird and West Middle schools. 4 bedroom (with possible 5th), 3½ baths, 1st floor laundry, 2 family rooms, 2 fireplaces, 2 kitchens, NEW furnace, air conditioning, hot water heater, humidifier & roof. Spacious custom country kitchen. Ravine lot, walkout lower level backs to woods and creek, extensive terrace landscaping and decking, sprinkler system, alarm system. Home is filled with unique features. Too many extras to list! Make an appointment to see! $258,000. By owner: 313-459-9072

334 Plymouth

HOMESTEAD ACRES - 3 bedrooms, 2400 sq.ft. on 1¼ acres. Plymouth schools, low taxes. Air, 25x15 year-round Florida room, atached 2½ car garage. Many new updates. Paved roads $219,900 313-453-5529

NEVER BEFORE OFFERED! FAULTLESSLY CARED-FOR BRICK RANCH on 2½ ACRES IN SALEM TOWNSHIP. Plymouth schools and mailing too. A beautiful home consisting of 3 bedrooms, 1½ baths, formal dining, kitchen appliances to remain, Andersen windows, living room with a fireplace, full basement and side entrance 2½ car garage with opener. A charming red horse barn plus a separate 1¼ car garage. Extensive fencing too. DON'T DELAY! $212,900. (453-8200)

AN ORIGINAL OWNER BRICK RANCH surrounded by age-old shade trees on picturesque Priscilla Lane. There are 3 bedrooms, 1½ baths, formal dining room, parkay wood flooring, a 15x12 windowed year-around room with views of the large rear yard, family room with a fireplace, 1st floor laundry and 2½ car attached garage with opener. ASKING $159,900 (453-8200)
(313) 453-8200
Robert Bake REALTORS
Established in 1967

NEW ENGLAND CORNERS
3 bedroom, 3 bath, detached ranch condo. Neutral decor throughout, gourmet kitchen with Euro style ceramic tile & Merillat cabinets. On 1 acre, Novi Schools. Custom upgrades throughout. $194,900. 195-PL. Call 810-476-5600
Prudential Preview Properties
810-349-5600

NEW ENGLAND CORNERS
3 bedroom, 2 bath detached Ranch Condo. Neutral decor throughout, gourmet kitchen with Euro style cabinets & hardwood floors. Formal dining room, finished basement. Backing to commons. $309,900. 463-AN.
Prudential Preview Properties
810-476-5600

ONE ACRE OF HEAVEN
OPEN SAT. 2-5
4749 Napier Court, S. of Ann Arbor Rd., heavily wooded quiet and serene, 4 bedroom, 3 baths, brick ranch with finished walkout, formal dining room, 9 doorwalls, wood floors, 3 fireplaces, many updates. Gazebo and spa. Quick occupancy. $329,900. Call JOYCE JOHNSON. 313-416-5765
Coldwell Banker Preferred Realtor

OPEN SAT & Sun: 1-5. Lake Pointe, 4 bedroom colonial, 2½ baths, attached garage. $195,000. 15209 Lakewood. Owner: (313) 420-0180

PLYMOUTH - 11472 Mona Ct., Ann Arbor Trail/Haggerty area. 4 bedroom colonial, too many updates to list. Newer furnace, central air, basement, 2 car attached garage. $149,000. 313-453-3557

PLYMOUTH TOWNSHIP - If location is everything, then this house is for you! Come sit on the deck adjoining woods & creek. Great schools, great neighborhood. 4 bedroom, 2½ bath colonial, den, wetbar in family room, hardwood kitchen floor, tile entry, new roof, security system, intercom, newly landscaped, 2427 sq.ft., $225,000. If you don't like our price, maybe we'll like yours. 9159 Woodberry. (313) 453-4064

PLYMOUTH TWP
New Homes Available
For Immediate Occupancy
4 bedroom 2½ bath $369,900
4 bedroom 3½ baths $398,000
5 bedroom 2½ baths $329,000
Located in Rolling Oaks off Plymouth on N. Territorial Rd. ¼ mile west of Beck Rd.
Call Encore Custom Homes
313-451-3444

PLYMOUTH TWP - Prime location. 4 bedroom quad, major updates complete, hardwood floors, new windows, sprinkler system, plus much more. A must see! (313) 455-5598

POSITIVELY PLYMOUTH!
4 bedroom, 1.5 bath colonial. Hardwood floors, newer roof, windows, furnace & central air. Tree lined street. Close to schools. $147,500 #6183. Call
REMERICA
HOMETOWN ONE
313-420-3400

SCENIC Hilltop: 2200 sq. ft., 3 bedroom, 2.5 bath ranch on 2 secluded acres. Low taxes, family room, fireplace, attached 2.5 car garage, gazebo. $223,900. (313) 459-1627

8808 TAVISTOCK, Outstanding 3 bedroom ranch, updated throughout, located in Cambridge Estates, $129,900. HELP-U-SELL 313-454-9535

THREE BEDROOM Ranch in West Bloomfield lots of updates, all for under 120,000 for more information call Branny at (810) 474-3304 EXT 145 ERA COUNTRY RIDGE REALTY

335 Redford

A BEAUTY ON THE PARK! 3 bedroom bungalow, newer windows, nice patio, (N. of 5 M/E. of Beech). By owner. $62,900. 313-535-5002

ALMOST REDFORD, Cape Cod, central air, basement, garage. Sharp, all updated. $59,900. W. of Telegraph/S. of Grand River. $3,800 deposit. ONE WAY REALTY (313) 522-6000

A RARE FIND!
Spacious 22x15 living room is featured in this 3 bedroom brick ranch with finished basement. New storm doors, garage & some kitchen appliances. $76,900
Century 21 Towne Pride
(313) 326-2600

335 Redford

A-1 REDFORD home for under 70,000 Call Branny at (810) 474-3304 Ext 145 ERA COUNTRY RIDGE REALTY

BEAUTIFUL SOUTH REDFORD BUNGALOW
Clean and extremely well maintained home, many updates include roof, furnace, etc. Lovely large master bedroom and outstanding finished rec room. Extra deep 1½ car garage. First offering. $89,900.
ASK FOR PAT WESTWOOD
CENTURY 21 ROW
(313) 464-7111

BRICK RANCH - 3 bedroom, 2 baths, full basement, family room, fenced in back yard. In good South Redford neighborhood! $82,500 For Appointment call (313) 533-7514

BY APPOINTMENT
Sharp ranch, w/newer kitchen & updated bath, neutral decor. $56,900. ML#623792. Call 810-349-4550
ERA RYMAL SYMES

BY OWNER 3 bedroom bunglow, totally remodeled 5 yrs. ago w/ many updates. $52,900 (313) 534-4856

BY OWNER - 3 bedroom brick ranch, 1½ baths, hardwood floors thru-out, finished basement, 2 car garage, many updates. 13012 Hemingway. S. of Schoolcraft, E. of Inkster. Great neighborhood. Open Sun. 1-4pm. $96,500. (313) 537-0936.

BY OWNER - Extravagant 3-4 bedroom brick ranch! 2 full baths, Florida room, finished basement, double lot, detached brick garage + much more! 1400 sq.ft. $118,000. (313),531-7057

11363 CENTRALIA, 3 bedroom Ranch, Updated, partially finished basement, walk to park. Detached garage, $92,900.
HELP-U-SELL 313-454-9535

FAST OCCUPANCY
In this sharp 3 bedroom brick bungalow that offers garage, basement, updated windows and furnace and more. Priced to sell at $79,000.
CENTURY 21 ROW
(313) 464-7111

HOMEY REDFORD BRICK RANCH
Nicely decorated three bedroom, 2 full baths, finished basement, newer roof, vinyl windows and doors, central air, garage. South Redford Schools. $79,900.
CENTURY 21 TODAY
(313) 462-9800

15790 LOLA, 2 bedroom Cape Cod, many updates. Fenced, double lot. Florida room with a view of the park and river. Home Warranty. $58,000.
HELP-U-SELL 313-454-9535

MOVE IN CONDITION
Very sharp 3 bedroom brick ranch in South Redford features finished basement with wet bar, central air, 2 car garage, dining room, and 1½ baths. $92,500.

IMMACULATE 3 bedroom bungalow with attached garage and family room. First floor laundry and newer carpeting. $73,900.
CENTURY 21 TODAY
(313) 538-2000

NEW LISTINGS
NICE
Brick 3 bedroom bungalow, brick, aluminum trim. Newer furnace, windows, great rec room. Garage. $79,900. Won't last!

ONE OWNER!
Quality built 3 bedroom brick bungalow. Large dining area, central air, clean basement, big garage. $75,900. Hurry!
RACHEL & SUSAN RION
Re/Max West (313) 261-1400

REDFORD NEAT AND CLEAN
Three bedroom brick bungalow, large master bedroom, dining room, living room, and finished basement. Hardwood floors, garage. South Redford Schools. $86,500
CENTURY 21 TODAY
(313) 462-9800

South Redford
Just listed this super 3 bedroom, 1-½ bath brick & aluminum trim ranch offering new thermal windows, updated kitchen, new entrance doors, newer carpeting, finished basement w/cvedar closet, central air and much more. $92,900.

Western Golf Course area on this brick ranch w/aluminum trim offering family room w/natural fireplace, huge living room w/natural fireplace, new boiler, central air, formal dining room, full basement and much more. CALL KEN GENTILE for more info at 810-348-3000. RE/MAX 100 INC.

SOUTH REDFORD
Mrs. Clean lives here! A spotless, 3 bedroom brick ranch. Neutral decor with hardwood floors, very large living room, basement is partially finished. All vinyl windows & 2½ car garage. One year home warranty. $82,500. Call John Abbott today! (AJARI)
REMERICA
Hometown Realtors
313-459-6222

S. REDFORD
Start packing! Updated 3 bedroom brick ranch w/oak kitchen, refinished hardwood floors, vinyl windows & more. 2 car garage and basement make this a best buy. $92,900. Call Mark Kleinknecht
REMERICA
HOMETOWN ONE
313-420-3400

STOP PAYING RENT!
Start building equity in this cute and cozy 2 bedroom home. Basement, garage, dining room, LARGE kitchen, nicely decorated and very clean. $50,900. Call today for details.
LYNDA LINDHARDT
Coldwell Banker Preferred Realtor
313-416-1203 or 810-553-4307

Super Neighborhood
Comes along with this clean 3 bedroom, 2 bath brick bungalow. Updates include furnace, roof, bath and some newer windows. Garage offers a great workshop that is even drywalled. Call not!! JUST $86,800.
ThePrudential
ACCENT REALTY, INC.
313-455-8400

SWEET HOME TO CALL YOUR OWN
Updates galore in this 3 bedroom home. Features: full basement, new vinyl windows, garage, deck off kitchen area, family park at end of street near golf course. What a great location! $81,900. 371LE
CHARMING BRICK RANCH
Great house with newer windows, roof, and siding. Partially finished basement with glass block windows, excellent location and value! $95,500. 961FO
313-459-6000
COLDWELL BANKER
Preferred Realtor

11338 VIRGIL, 3 bedroom brick, South Redford schools!, Quiet neighborhood. Basement. Exceptional value at $72,900.
HELP-U-SELL 313-454-9535

336 Rochester/Auburn Hills

ROCHESTER HILLS - 4 bedroom colonial. Finished basement, swim club membership, loaded with extras. By owner. $189,900. 810-375-2121

ROCHESTER/STONEY CREEK AREA
2900 sq. ft. new construction, 30 days to completion and you make all the interior selections. Comes loaded with premium features at $262,600. Call Don at 810-781-5928 or pager 810-830-9041

337 Royal Oak/Oak Park/ Huntington Woods

BERKLEY - 3 bedroom 1400 sqft. bungalow, large kitchen, hardwood floors. 2519 Cummings. $115,000. 810-642-2775

CHARMING WOODS HOME!
Three bedrooms, 2 full updated baths, newer kitchen, large lot with an two car attached garage, located in the middle of HUNTINGTON WOODS. $209,000. Code 717
Real Estate One...
(810) 548-9100

COMFORTABLE LVIING!
3 bedroom, 2 full baths, BERKLEY home with full bsement, 2 car garage and a 24x6 enclosed porch. Hurry, this one wil not last! $99,900. Code 765
Real Estate One...
(810) 548-9100

ROYAL OAK - 3 bedroom bungalow in great neighborhood, remodelled bath, new carpet, front/back decks. Finished basement. $112,000. Open Sun., May 12, 1-6pm. 1125 Whitcomb. (810) 616-0559

ROYAL OAK - 3 bedrooms, 1½ car garage, includes major appliances. 14 & Woodward area. 4514 Olivia. $92,900. Call Pete: (313)213-2118

ROYAL OAK - Charming, totally updated bungalow. Red Run Sub. Hardwood floors, central air, 1050 sq.ft., 3 bedroom, 1.5 bath, neutral decor. Must see. Open house Sun. 1-5pm. (May 12) 2420 N. Wilson (N. of 12 Mile) (810) 542-7225

339 Southfield-Lathrup

BY OWNER - 3 bedroom brick ranch, 1½ car attached garage, Florida room with natural fireplace, new furnace, 11 Mile/Southfield Rd. area. $88,500. Days: (810) 552-0287 Eves & weekends: (517) 521-4977

LARGE LOT WITH TREES good size kitchen freshly painted inside, newer bathroom floor, 2 car garage. $58,900 F-20WE-s (810) 474-3303 ERA COUNTRY RIDGE REALTY

LATHRUP VILLAGE
Great big beautiful Dutch colonial in immaculate condition. Four spacious bedrooms. Family room has raised hearth fireplace. Formal dining room. Private library. Central air. 2½ Car attached garage. (44MID).
CALL: JIM HALL
(810) 610-8585 Pager
CENTURY 21 TODAY
28544 ORCHARD LK. RD.
FARMINGTON HILLS

LATHRUP VILLAGE
Sharp 3 bedroom brick cape cod with master bath, dining room, updated kitchen, fireplace, attached 2 car garage & more. Only $129,000.
CALL JON RUUD
Century 21 Town & Country
626-8800 ext. 240

SOUTHFIELD Cape Cod, 4 bedroom, 2.5 bath, family room w/fireplace, formal dining room, 2100 sq. ft., 2 car attached garage, N. of 11, E. of Lahser. $154,500. By Owner. 810-350-9336

SOUTHFIELD - 25775 CATALINA
FAMILY DREAM HOME
N. of 10 Mile, W. of Southfield. Beautiful, spacious brick/aluminum colonial. 4 Bedrooms with walk-in closets, 5th bedroom or exercise room, 2½ baths, formal living & dining room, family room w/fireplace, 2 car attached garage. UPDATES INCLUDE: Finished full basement w/carpet & oak trim, white kitchen w/ceramic tile & built-in appliances, new carpet throughout, oak floors in foyer & central air. 2500 Sq. Ft. $169,900. (810) 559-0614

340 South Lyon

CHARMING CAPE COD, 3 bedroom, 2 bath, large kitchen, attached garage, central air, deck, basement, large lot, backs to woods, $162,000. Open Sat. & Sun. 1-5. N. of 10 Mile, E. of Pontiac Trail. 729 Eagle Heights Dr., South Lyon. 810-486-3494

LIKE NEW, 1625 sq.ft. ranch, 3-4 bedrooms, 2½ baths, fireplace, vaulted ceilings, large master bath, 2 car garage, wooded corner lot. $149,000. (810)486-0759

PEMBROKE CROSSING Subdivision Builders model. 2 story, 4 bedroom, 2½ bath. 3 car garage, air conditioning, sprinklers. A. J. Vanoyen Builder, Inc. $244,325. (810)486-2930 or (810)229-2085

PEMBROOKE CROSSING HOMES. South Lyon area. 1740-2850 sq.ft. available priced from $185,400 & up. Please call A.J. Vanoyen Builders 810-486-2930 or 810-229-2085

QUALITY SERVICE AWARD
Winning Office
1992-1993-1995
SERENITY & PRIVACY
Await you. Beautiful cape cod on 5 country acres has 3 bedrooms, 2½ baths, over 2000 sq. ft., first floor master bedroom w/master bath, large kitchen with eat in nook, formal dining, huge great room with fieldstone fireplace, 1st floor laundry, full basement, 2½ car garage in Green Oak Twsp. Call for your private viewing today! $269,900. South Lyon schools
Century 21
J. Scott, Inc.
(313) 522-3200

TANGLEWOOD GOLF community. Built in 1995. 2,479 sq.ft. Many upgrades! 3 bedrooms, 2½ baths, 3 car garage. $324,900. Call for a showing. Bloomfield Realty, 810-647-6080 or Alison 810-486-3307

341 Troy

BY OWNER - 4 bedroom colonial. 2½ baths, family room/sun room, inground pool, Mt. Vernon Sub. $178,900. (810) 528-3857

BY OWNER. Immaculate 3 bedroom, 1+ bath, colonial. Troy schools. $139,900. Open weekends or by appointment (810) 740-9583

BY OWNER, 2238 sq. ft., 4 bedroom, colonial, with den, new carpeting, Central air, new range & built in microwave. $189,000. (810) 689-1577

JUST LISTED
Wonderful updated quad-level home with 3 or 4 bedrooms, 2 full and 2 half baths, new white kitchen, first floor laundry, great location near Somerset. $229,900. Call..
Char Rosenbaum
(810) 647-7100 901-1269
Ralph Manuel Associates

OPEN SUNDAY 1-4
1679 Carpenter)
(E. of Coolidge, S. of Long Lake)
Newer open floor plan, 4 bedrooms, 4 baths, sunroom, great room, white custom kitchen. Mint condition. $419,500. (810) 641-7896

OPEN SUNDAY 1-4
1679 Carpenter)
(E. of Coolidge, S. of Long Lake)
Newer open floor plan, 4 bedrooms, 4 baths, sunroom, great room, white custom kitchen. Mint condition. $419,500. (810) 641-7896

OPEN SUN. 1-4
2715 Renshaw
4 Bedroom colonial, 2½ baths, updated kitchen, den w/fireplace, central air, patio. (810) 528-1741

WOLVERINE Properties, Inc.
(313)532-0600
- Specializing in Wayne & Oakland County
- Full service real estate company
- Multiple Listing Service (M.L.S.)
- The most aggressive name in real estate

Thinking of Selling? List your home with the experts in the area!

REDFORD
Very clean So. Redford ranch on quiet street. Almost finished basement with full bath, covered patio, nicely landscaped. Lots of storage, plenty of eating space. Qualified buyers only. 3% deposit. Asking $93,900.

SOUTH REDFORD
3 bedroom ranch on a cul-de-sac. Finished basement, 2 car garage, above ground pool with deck. Asking 97,500.

SOUTH REDFORD
Clean 3 bedroom brick bungalow in South Redford. Finished basement, garage, many updates. Home warranty provided. Asking $87,500.

LIVONIA
Fantastic Livonia ranch! Updated windows & carpet, huge lot. 3rd bedroom turned to utility room, patio and much more. $94,900

FARMINGTON HILLS
Move in condition. 3 bedroom brick ranch. Many updates. Close to school. Home warranty. Asking $117,900.

WOLVERINE LAKE
Super sharp 3 bedroom contemporary, 1550 sq. ft., 2 full baths, attached garage. Includes all appliances. Large deck. Walk to beach. Everything in this house has been upgraded. Bring an offer. Asking $132,500.

REDFORD
Don't miss this one! 3 bedroom brick ranch with finished basement, 2 car garage, appliances negotiable. Hurry! Hurry! Hurry. Asking $74,900.

WALLED LAKE
Lakefront condo on main floor. Beautiful beach area & boat dockage available. Owner is licensed realtor, call R.J. for appointment at (810)669-9860. Asking $62,900.

FARMINGTON HILLS MOTIVATED SELLER!
Stunning 3 bedroom brick ranch, 2 fireplaces, 2 doorwalls, deck overlooking inground pool, Florida room, hardwood floors, updated kitchen lots of cabinets, finished basement w/full bath, wet bar. Asking $156,500.

REDFORD
This is the one you've been looking for! Large 4 bedroom brick ranch, first floor laundry, family room w/natural fireplace & wood insert, living room w/bay window, finished basement, 2 car attached garage. $132,500.

SOUTHFIELD
Country in the city! 2 bedroom ranch with many upgrades. New plush carpet throughout, freshly painted, whirlpool tub. Tastefully decorated. A true doll house. Asking $71,800.

THE MICHIGAN GROUP REALTORS
The Sign That Sells!
THE LOCAL COMPANY with the National Connection

LIVONIA
Outstanding Burton Hollow ranch backing up to the natural beauty of a ravine. 3 bedrooms, 3 baths with lots of updates. Awesome glassed-in Florida room overlooking in-ground pool. A large lot at end of cul-de-sac. $154,900.

Don't miss this opportunity. Livonia's state streets ranch. 3 bedroom, 1½ baths, updated kitchen, new windows thru-out. Finished basement with additional storage rooms and office. Great view looking at huge park! $111,500.

FARMINGTON HILLS
New Construction - Large 4 bedroom, 2½ bath colonial with den. 3 car garage, full basement on ½ acre lot with trees. Immediate Occupancy. $339,900.

Cute and cozy 3 bedroom, 2 full bath ranch with family room, dining room, fireplace & 1st floor laundry. Many updates, newer kitchen, baths, carpet, freshly painted, 2 car attached garage. Asking $144,900.

Nature lovers! Your own private preserve on spring-fed pond. 3 bedroom, brick ranch with 2 full, 2 half baths, walk-out lower level, 2 car garage. Excellent location, minutes to expressway. $169,900.

REDFORD
A nicer home you won't find. Double lot, 2 car detached garage, 3 bedroom updated throughout, some newer windows. Newer bath, upstairs bedroom recently finished with new carpet. Won't last! Asking $69,900.

Sharp home, nice curb appeal. Fantastic oak kitchen, with ceramic floors, skylight, doorwall to deck. 3 bedroom, 1 ½ bath, basement

341 Troy

TROY/BIRMINGHAM - 5 minutes walk to Somerset Collection in quiet tree lined family sub. 5 bedrooms, 2½ baths, family room with fireplace, new roof, newer heating, full basement, $220,000. Open Sun. 1-5pm. 3264 Essex. 810-649-9606.

TROY - Open Sun 1-5. 1588 Oakcrest. S of Wattles, W of John R. 4 bedroom Colonial 2.5 bath, 1840 sq. ft. air, screened patio, sprinklers, 1st floor laundry. Backs to Raintree Park. $179,900. (810) 524-1921

342 Union Lake/White Lake

OPEN SUN. 12-3, WHITE LAKE Built 1990, 3 bedroom, 2½ bath Colonial, air, fireplace, sprinklers, finished basement, 2 car garage. Must see! $193,900. 810-684-2630

WHITE LAKE - BY OWNER - 5 bedroom house on private Oxbow Lake-Living room & dining room, family room with fireplace, 3 full baths, deck, screened porch, private patio. 2½ car garage - many extras, totally renovated. 2500 sq. ft. + $289,500 or best reasonable offer 810-698-3974 - no agents please.

344 W. Bloomfield-Orchard Lk-Keego

BLOOMFIELD HILLS SCHOOLS! Extensively updated tri-level sits high on a HUGE, FENCED lot that backs to Wabeek. Knockout kitchen done recently in warm wood tones with designer tiles and beautiful island has Jenn-aire, includes all appliances. Florida room is year 'round, ceramic tiled. Updated master suite; improvements and updates throughout home. Priced at $268,500!
Call BONNIE 810-339-7443 pager
The Michigan Group Realtors
810-851-3914 ext 319

HOT! HOT! HOT!
WEST BLOOMFIELD

BRICK COLONIAL
Wooded lot! Open floor plan! finished lower level! 4 / 5 bedrooms! 3½ baths! 3,240 sq. ft.! Formal dining room w/butler's pantry! Island kitchen! Master suite w/balcony! $299,900. (W321).

TERRIFIC TUDOR
2,953 sq. ft.! 4 Bedrooms! Hardwood floor in foyer! Formal living & dining rooms! Library w/built-ins! Family room w/cathedral ceiling & fireplace! Master suite w/cathedral ceiling, 2 walk-in closets & full bath! Gourmet Kitchen! $249,888. (S723).

UNIQUE CAPE COD
Located on 1.4 wooded acres across from Middle Straits Lake! 2,845 sq. ft., 4 bedrooms! 3 Baths! 2 Fireplaces! Florida room! Master suite w/porch! Lake privileges! Lake views! $237,900. (D391)

VALUE RANCH
Well maintained! 3 Bedrooms! 1½ Baths! Living room w/fireplace! Family room & dining room! 2 Car garage! ONLY $138,900. (W701)

Century 21
TODAY (810) 855-2000
1988-1995
CENTURION AWARD
WINNING OFFICE

NEW CONSTRUCTION Colonial 3 bedroom, 1½ bath, large kitchen with breakfast room, large great room, 1st floor laundry, full basement, 2 car garage. Time to pick your colors. $133,900 (810) 360-0450 C-57-CR-W ERA COUNTRY RIDGE REALTY

NEW ENGLAND MASTERPIECE! Geniune marriage of historical best plus today's efficiency in this extraordinary home. 4 bedrooms, 3 fireplaces, master suite with sitting room and study. Middle Straits privileges. $379,900 W-4OLD 616939 Call 626-4000. S. of Commerce, W. of Green Lake N-20.

OPEN SUN. 2-5PM
7250 CEDARCROFT
N. of 14 Mile, E. of Middlebelt
TOTALLY UPDATED HOME - with acreage. 4 bedrooms, 3½ baths, dining room, library, new kitchen, redone master suite w/custom walk-in closet & new master bath, hardwood floors in entry, living & dining rooms, kitchen & bedrooms. Mechanical completely updated. $399,900. (600819CED).
CRANBROOK ASSOC., INC.
SHARI FINEMAN
(810) 626-8700

PINE LAKE ESTATES Bloomfield Hills Schools. 4, possible 5 bedroom Quad 2 full + 2 half baths. Pool. By owner. $240,000. (810) 851-1481

PINE LAKE PRIVILEGES
BLOOMFIELD HILLS SCHOOLS
By owner, 4 bedroom 4 bath ranch, finished basement. $349,000.
(810) 681-5686.

W. BLOOMFIELD/STONEBRIDGE Sub. - Fabulous 4 bedroom Colonial Home includes recessed lights, white formica kitchen, marble fireplace, alarm, skylight and more. $429,000.

Call: The Michigan Group
BETH BORSON 851-3914 ext 350

W. BLOOMFIELD - Walnut Lk. & Farmington Rd. 4 bedroom, large ranch on great lot. Many updates including new kitchen, master bath, roof, carpet, paint & more. W. Bloomfield schools. $184,000.
(810) 855-8257.

WEST BLOOMFIELD
4.75 Acres bordered by Franklin River - fabulous rolling site is wooded, has open spaces, pond, and more. Ultimate privacy, an incredible nature paradise! An attractive 3 bedroom rambling ranch home is a bonus! Heres a one in a lifetime opportunity! $389,900. Andy Collins, RE/MAX in the Hills (810) 646-5000 X242.

WEST BLOOMFIELD COLONIAL Immaculate 4 bedroom, 2½ bath brick colonial, almost 2700 square feet, with central air, living room, family room, formal dining room, and library. Private backyard. $219,900. Call Al Malisow at 810-647-7321 or Pager: 810-315-5051
CENTURY 21 TODAY

WEST BLOOMFIELD
Owner transferred - must sell! Lake access at end of block. 3 bedroom, brick ranch has 2 full baths, only $147,500. 810-932-0970
CHOICE PROPERTIES

WEST BLOOMFIELD. You won't be disappointed. Just like new inside & out. 3 bedroom, 2 full baths. Boat & Beach privileges on Cass Lake. $122,900.
THOMPSON-BROWN
(810) 539-8700

WILD LIFE ABOUND
Sensational 3 bedroom, 2-½ bath ranch backs up to nature park. Soaring ceilings, beautiful kitchen/nook w/bay window and doorwall. Partially finished lower level w/rec room & workout room. A MUST SEE at $214,000.
Diane Braykovich
RE/MAX 100 INC.
810-348-3000

345 Westland/Wayne

A NEW BEAUTY
On a quiet interior street. 3 bedroom brick ranch with spacious, updated country kitchen, finished basement, 2 car garage, large fenced yard, move-in condition and priced right at $93,900. 433ZO

LIVONIA SCHOOLS!
3 bedroom brick ranch situated on nice lot! All major updates recently done including: roof, furnace, central air, hot water heater, bath, kitchen floor, finished basement and more! $96,500. 279DE
313-459-6000
COLDWELL BANKER
Preferred Realtor

345 Westland/Wayne

2 Bedroom Ranch Homes with basement laundry hook-up. Renovated like new. ★Pets Welcome
OAK VILLAGE - 721-8111

BETTER THAN NEW!
Beautiful home w/neutral decor, built in 1993. Modern kitchen w/island work station. Large family room opens to large backyard. Close to golf courses & schools! $128,900. (50045).

The Prudential
Pickering Real Estate
313-458-4900

EXCELLENT STARTER HOME
Well-maintained and nicely updated super clean ranch in excellent Westland location. New plush carpeting and freshly painted walls throughout. Newer appliances, remodeled oak bath, 2 car garage. $66,900.
CENTURY 21 TODAY
(313) 462-9800

FULLY UPDATED HOME
with immaculate decor. 1990 tri-level, 25x14 family room w/vaulted ceiling and fireplace, year round heated Jacuzzi room, all new windows throughout, new kitchen cabinets ('96), 1½ baths, new carpet throughout. Must see! $159,900 (50055).

The Prudential
Pickering Real Estate
313-458-4900

FULLY UPDATED
TONQUISH SUB.
Fireplace, slate hearth in family room. Bow Pella window in living room. Must see kitchen, ceramic floor. Great value at $122,900. (50061).

The Prudential
Pickering Real Estate
313-458-4900

GREAT INVESTMENT OPPORTUNITY
Existing home on property, double skylights in kitchen. New roof & windows ('95). New doors, gutters & porch amenities. Selling as commercial property. $104,900. (50060).

The Prudential
Pickering Real Estate
313-458-4900

QUALITY SERVICE AWARD
Winning Office
1992-1993-1995
IF YOUR LOOKING FOR THE BEST ...
...This is it!!! This home won't last long! Built in 1990 by the owner who spared nothing. Start out with 3 bedrooms, 2 full baths, 1st floor bath has ceramic tile and jacuzzi tub, great room has a fireplace, large kitchen has ample cupboards, 2 car mechnics dream garage, pool, deck and so much more! Spotless! Great area of Westland! All for $115,000. Call today before its gone.
Century 21
J. Scott, Inc.
(313) 522-3200

JUST LISTED!
Don't miss this 3 bedroom brick ranch in Westland with great curb appeal. Newly landscaped in '96 with beautiful lighted pond in backyard. Remodeled kitchen in '90 with light oak Medallion cabinets, updated bath, '95. Newer carpeting '95. Newer steel entry doors. Freshly painted. Possible 4th bedroom or office in partially finished basement. Oversized 2 car garage w/220 & phone. Asking only $110,000.
REMERICA
NEIGHBORHOOD
326-1000

JUST LISTED!
Hurry on this 1991 built 3 bedroom, 2½ bath colonial with partially finished basement, neutral decor, loaded with charm & curb appeal. $127,900.
CENTURY 21 TODAY
(313) 462-9800

LIVONIA SCHOOLS- Sharp 3 bedroom brick ranch, finished basement, newer windows, new doorwall to great deck for outdoor enjoyment. 2½ garage, $99,900. Agent: 313-427-9683

MOTIVATED, PRICE REDUCED. 3 bedroom, 2 bath Ranch. 2 car garage. Beautifully updated. $118,900.
HELP-U-SELL 810-348-6006

OPEN SUN. 1-5, 34265 Parkgrove, ½ acre on wooded lot, custom 3 bedroom brick ranch, double deck off kitchen, cooking island, first floor laundry. $184,900.
HELP-U-SELL 313-454-9535

OPEN SUN. 1-4, 2580 Stockmeyer, 1993 Colonial in Millpointe with 3 bedrooms, 2.5 baths. Unfinished basement, fenced yard with gazebo and playscape. $127,000.
HELP-U-SELL 313-454-9535

RED HOT!!
CREAM PUFF! 3 bedroom brick ranch. Fully finished basement, newer vinyl-clad thermo windows, 1½ main floor baths, vinyl sided, 2½ car garage, modern dream country kitchen/range & dishwasher, chilly central air, custom rear deck/premium gas grill & on and on! A great find at only $92,500. Call KEN DIVIDOCK
REMERICA
COUNTRY PLACE
313-454-4400

570 S. HAWTHORNE, 3 bedroom brick ranch with great hardwood floors and newer windows and roof, master half bath. $84,900.
HELP-U-SELL 313-454-9535

SOMETHING FOR EVERYONE
Dramatic custom kitchen, huge 3 car garage for the handy person or mechanic, spacious family room with wood burning stove, plus many updates featured. $98,900 Call Ann or Ross: 427-4729
Century 21 Towne Pride
(313) 326-2600

STUNNING COLONIAL
on a corner lot. 2 car attached garage. Finished basement w/office or 4th bedroom. Updated oak kitchen overlooks natural reclaimed brick fireplace in the warm family room. Seller will supply new windows. $115,900. (50037).

The Prudential
Pickering Real Estate
313-458-4900

6531 VENOY, 3 bedroom ranch, neutral decor throughout. Hardwood floors, central air, newer windows, $89,900.
HELP-U-SELL 313-454-9535

WESTLAND 34032 CASEVILLE
$200 MOVES YOU IN
1st Time Home Buyers
3 bedrooms, completely remodeled. New carpet. New refrigerator, stove, washer & dryer included. 1½ car garage, fenced. $631 per month.
ROSS REALTY 313-326-8300

WESTLAND - 34827 FAIRCHILD
$2400 Down
$582 Per Month
Beautiful 3 bedroom brick ranch, garage, fenced yard, excellent neighborhood. $78,000 FHA/VA Terms.
ROSS REALTY 313-326-8300

WESTLAND Open Sun 1-4
664 Forest, 3 bedroom brick ranch, E of Wayne, S of Cherry Hill. Large family room, natural fireplace, detached 2½ car garage, Agent Co-op. $101,900. 313 721-5127

WESTLAND - OWNERS relocating/great buy. 3 bedroom, 1½ bath, central air, 1½ car garage, many updates, some appliances & furniture stay. $79,500. eves 313-728-4275

345 Westland/Wayne

WESTLAND-Great Location
And this 3 bedroom, 1½ bath with over 1,500 sq.ft. even offers Livonia Schools! Call now and see this one before it's GONE!! At just $107,900, it will not be around long!!!

UPDATES GALORE
In this super 3 bedroom, 2 bath brick and vinyl ranch. Some newer features include water heater, storm door, siding, gutters & more. Priced at just...$86,500.

ThePrudential
ACCENT REALTY, INC.
313-591-0333

WESTLAND RANCH
2 bedrooms, basement, 2½ car garage. Homeowner has made 2 bedrooms out of 3, will convert back at purchasers request. Updated bath, new steel entry doors, freshly painted. $74,900. (50053).

The Prudential
Pickering Real Estate
313-458-4900

WESTLAND - WHERE
Can you find a 3 bedroom home that is in move-in condition in Westland on a quiet tree lined street AND with Livonia Schools? Priced at only $69,900!! Call now and find out!!

ThePrudential
ACCENT REALTY, INC.
313-455-8400

346 Whitmore Lake

BY OWNER - $141,900 Nice Sub, 4 bedroom, 2½ bath, cape cod, 1800 sq. ft. (313) 685-6406, work.

BY OWNER - $141,900
Nice Subdivision, 4 bedrooms, 2½ bath, Cape Cod. 1800 sq. ft.
(313) 449-0476, eves.
(810) 685-6406, work

DIRECT CARE Staff - Seeking motivated, caring people to teach & assist adults with developmental disabilities in their homes. $7 - $7.75 to start. Highland area. Call Denise at: (810) 887-3021. Waterford area call tammi, (810) 332-5007. Southfield area call Paula, (810) 486-5368. South Lyon area, call Kayn (810) 486-0765

348 Wixom/Walled Lake/Commerce

BRAND NEW 1996 built contemporary, convenient 14 Mile/Haggerty Rd. location, fresh & clean, 3 bedroom home w/library & designer master suite on 1st floor, landscaped to perfection, time saving sprinkler, green, green sod, large full basement & 2 car attached garage. Asking just $207,900. Call Karen Nouhan, RE/MAX 100 INC. 810-348-3000, ext. 285, Pager: 313-599-8918

COMMERCE, beautiful, '89, 2300 sq. ft. 4 bedroom, 2½ bath colonial, sprinkler, security, upgrades. Woods Edge Estates, N. of Commerce, W. Union Lk. 8962 Cynthia Ct. $219,900. Open Sun. 12-3. 810-360-7840

1147 MINDA Ct., 3 bedroom, 2 full bath, ranch. Large lot, updated kitchen, fireplace, $124,900.
HELP-U-SELL 313-454-9535

WOLVERINE VILLAGE - 1525 sq ft., 3 bedroom Contemporary. 2 full baths, cathedral ceilings, air, finished basement, 2¼ car garage, 2 multi-level decks, Walled Lk. schools. $152,500. 1401 Apple Orchard Ln., S. of Glengary, E. of Benstein. (810) 624-9483. Open Sun. 1-6 p.m.

349 Ypsilanti/Belleville

DON'T BE JUST ANOTHER FACELESS NAME IN THE CROWD...
Personalize your classified ad with your company logo.
MAX BROOCK REALTORS
Robert Bake REALTORS
Chamberlain REALTORS
Move to the Center
Real Estate One
RE/MAX
REALTOR
Cranbrook REALTORS
Ask your salesperson for details
Observer & Eccentric CLASSIFIED ADVERTISING
313-591-0900
810-644-1070

352 Livingston County

Tyrone Twp.
CHECK THIS OUT! - Incredible views come w/this contemporary multi-level home. Secluded 3+ acre setting amongst the trees. This 7 bedroom home has loads of potential. Home includes 4600 sq. ft., 3 baths, living room, family room, formal dining, some hardwood floors, 2 natural fireplaces, screened porch, walk-out lower level & more! This is a one of a kind home on a one of a kind setting! $240,000. Fenton Schools.

Tyrone Twp.
SPACIOUS - brick ranch on over 4 acres. Great floor plan w/2466 sq. ft., 3 large bedrooms plus 1 in the partially finished lower level, 3 fireplaces (dining room, family room & bedroom), 1st floor laundry w/loads of cupboards, formal dining, newer carpet, some hardwood floors, oversized 2 car garage, black top driveway, tennis court, deck & more. Fenton schools. Easy access to M-59. $179,000.

ENGLAND REAL ESTATE
(810) 474-4530

354 Oakland County

CLAWSON CHARM!
Vintage CLAWSON home with many updates. Family room, finished basement, large lot, garage -- what more could you want? Don't wait on this one... $109,000. Code 758
Real Estate One
(810) 548-9100

FRANKLIN VILLAGE - 3 bedrooms, 3½ baths, tennis court, acreage. 26480 Normandy.
Call after 5pm. 810-851-0742

OAKLAND TWP. - Contemporary Country Charm. 5,000 plus sq. ft., 3.67 acres. Exceptional features, too numerous to list. $639,500.
By Owner, (810) 693-3311

356 Washtenaw County

3 ACRES
PLYMOUTH SCHOOLS
Plymouth mailing, low taxes, nice brick ranch with basement, attached garage, 3 full baths, hardwood floors, over 2,000 sq. ft., and more. New on market. $254,900. 290JO.

NEW CONSTRUCTION
On 1 acres with a pond. Quality built by Nandelli Building Co., 4 bedrooms, 2.5 baths, close to town and just minutes from M-14, time to chose your colors and customize your dream home! $274,900. 844FI

LOCATION, LOCATION
PLYMOUTH SCHOOLS
Heavily wooded brick ranch, 4 bedrooms, 3 full baths, full finished walk-out lower level, private wooded court setting, quick occupancy for only....$329,900. 749NA
313-459-6000
COLDWELL BANKER
Preferred Realtor

357 Wayne County

CAN YOU BELIEVE?
This charming 4 bedroom, 2 bath colonial with updated kitchen, newer windows, complete w/lovely backyard deck & hot tub is priced at only $105,900
Century 21
CASTELLI & LUCAS
(313) 453-4300

CHEAPER THAN RENT!
Just $45,900 for this 3 bedroom ranch & 2 car garage plus Wayne/Westland schools. Ask for Ann or Ross: 427-4729
Century 21 Towne Pride
(313) 326-2600

INKSTER - 397 Amherst, cozy 4 bedroom Bungalow with gorgeous 20 x 24 family room. 1 year Home Warranty. $68,900.
HELP-U-SELL 313-454-9535

ROMULUS - 38611 Westvale, one acre, updated 1,100 sq.ft. ranch with basement. $96,900.
HELP-U-SELL 313-454-9535

ROMULUS - 28656 Zellmer, 3 bedroom new windows, furnace, central air, updated kitchen, carpet. $79,900.
HELP-U-SELL 313-454-9535

WAYNE-WESTLAND SCHOOLS
Completely refurbished 3 bedroom, full basement ranch. $1,300 move-in costs for Qualified FHA221D2 Buyer. Only $36,000. (50051).
The Prudential
Pickering Real Estate
313-458-4900

358 Lakefront/Waterfront Homes

BUILD SITE ON LAKE ANGELUS (All Sports Lake) A RARE FIND 2.4 acres, 100 ft. on the water. 180 ft. wide in the building area. Good for a walk out and treed for privacy, Waterford schools near I-75 and Auburn Hills area. Priced at $395,000. Broker/Owner
(810) 683-8233; Pager 452-0688

★ FENTON - Lake Ponemah All sports lake. Watch sunsets from deck of this 1.5 story, 3 bedroom home. Recently sided, roofed, hot water heater, carpet & redecorated inside. By Owner, $149,900. 810-750-2045

HOWELL-All Sports Lake. 3 bedrooms, 2½ baths, 2 fireplaces, cathedral ceilings, 2 brick patios. Mint. Near I-96. Owner. 517 546-0078

LAKEFRONT-HOME in No. Oakland Co. Lot has 165 foot-frontage. current home small 2 bedroom, area of larger homes. Tipsico lake. ONLY $209,900! Call Mike Warren. 810-435-1100 (T845)
REMAX PARTNERS

LAKE MICHIGAN - Waterfront lot! N. of Leland, next to Gill's pier. Island view! 146 x 391. All permits/holding tanks. $169,000. (313) 278-8397

MARINE CITY, St. Clair River - Large, attractive, waterfront lot, private beach, 7 rooms, 4 car garage. Asking $319,000. (810)765-5151

MIDDLE STRAITS LAKEFRONT- By Owner. 56ft frontage, 4 bedroom, 3 bath, 2300+ sq. ft. Newer; kitchen, bath, carpet, Pella windows, etc. Great views! Walk-out finished basement. W. Bloomfield Twp, Walled Lk schools. $325,000. (810) 363-8669

MILFORD new private sports lake-front ranch, walk-out, ½ acre wooded lot, vaulted great room, fireplace oak cabinets $234,900. 810 887-4558

OXFORD TWP. - 315ft. on all sports lake, accessible to 5 lakes, 30 minutes from Auburn Hills/Rochester. $160,000. (810) 373-7784

WHITMORE LAKE - Lakefront. By owner. $175,000. 4 bedrooms, 2 baths, deck, docks, sandy beach. By appointment: (313) 426-8434

360 Out of State Homes/Property

A PIECE OF PARADISE
Retire or vacation where the dear & the antelope play. Fantastic views of 14,000 ft. peaks, plush wildflower meadows, golf, skiing, hiking, fishing, hunting, rafting, etc. Close to international airport. 35+ acres. All this & more for only $54,900 with terms.
Must see! Bob Clegg
(719) 783-9292

FLORIDA LOT - water front on canal, 60x100 w/sea wall. Hudson Fl, Pasco County, $43,400.
313 397-8208 or fax 313 397-4978

364 Real Estate Services

GOVERNMENT FORECLOSED homes for pennies on $1. Delinquent tax, repos, REOs. Your area. For current listings, call toll free: 1-800-898-9778, ext. H-3673

370 New Home Builders

VILLAGE OF Franklin: Will build to suit. One acre plus. 13 Mile/Franklin Rd. area. Custom home builder. Daystar Development Corporation. (810) 735-4280

371 Apartments For Sale

FLORIDA APARTMENT complex: 32 units, 100% occupied. Can build 60 more units. Great investment! Call today! Bob Beninati: 800-648-6737

372 Condos

ALL SPORTS Loon Lakefront condominium in Waterford. Built 90. Boat slip, underground garage/ 2 cars, Elevators, Pool. 2 bedrooms, 2 baths. 1790 SF. $154,500. RE/MAX Hills. Call RUSS MESSINA. 646-5000; Pager 406-9205.

BIRMINGHAM, 14 Mile & Woodward, 1 bedroom, swimming pool. $57,000. Good investment property.
(313) 872-4545

BIRMINGHAM, UPPER unit: 2 bedrooms, 1.5 baths, washer/dryer, storage. $750/month, plus deposit. No pets. Call: (810) 349-0643

BLOOMFIELD TWP.
Open House Sat-Sun. 11-6pm.
3 bedroom, living/dining room, 2 full bath, kitchen, balcony, newly refurbished, new air/furnace, $87,900.
Square Lake & Opdyke.
726 E. Foxhills Drive.
OWNERS MULTI-LIST 642-1620

BRIGHTON WALK to stores, 1 bedroom condo $45,900/best offer.
(810) 227-3801.

CANTON - Luxury 2-3 bedroom condo at Carriage Park, S. of Ford, E. of Canton Center. Finished lower level, premium yard. $139,500. Heritage Better Homes & Gardens.
(810) 229-7292

CLAWSON - newer brick 1500 sq. ft.+. 2 large bedrooms, 2 baths, large kitchen, central air, deck, attached garage, $119,900. 810-585-3053

FARMINGTON HILLS
PRE-CONSTRUCTION SALE!!
Exciting new floor plans. Ranch, 1½ story, and 2 story. Full basement, 2 or 3 bedrooms, 2 car attached garage. Optional: 1st. floor master suite, den, media room. Neighborhood features lighted sidewalks.
From $125,500
BRIARWOOD VILLAGE CONDOMINIUMS
(810) 473-8180
Open 12:30 - 5:30 daily
Closed Thursday

FARMINGTON HILLS - Great 1st floor end unit. 2 bedroom, 2 bath, all new kitchen, many extras, private basement w/private laundry, carpeted porch overlooks pond. Motivated seller will accept best reasonable offer. 810-737-9619

FARMINGTON HILLS - Beautiful townhouse condominium. Original owner. Located in Greenpointe at Copper Creek off 13 Mile Rd. Several upgrades, neutral decor, attached 2 car garage & basement. Great sunny southern exposure. $128,000. 313-422-3666 or 810-553-6283

FARMINGTON - lease option or land contract possible on this 1 bedroom 1 bath top floor condo with an extraordinary view. Pool, clubhouse & close to everything. $39,900/best.
810-870-3873

LIVONIA
Move-in condition on this great 1 bedroom Livonia condo. Formal dining room, in-unit laundry room, balcony, carport, pool, neutral decor. $69,999.
MICHELLE MICHAEL
Re/Max Executive Properties
(810) 737-680

NORTHVILLE - Elegant designer decorated, with view. 2 car attached garage, open floor plan. $134,900.
HELP-U-SELL 810-348-6006

NORTHVILLE - Nicest condo in downtown. 4 Bedroom, 3½ bath, 3500 sq. ft. 1ST floor master suite, great room, family room, den, gorgeous white kitchen. $289,900. Owner. (810) 542-5363

JUST REDUCED TO $179,900.
Best buy in The Maples of Novi. 3 bedroom 2½ bath 2016 sq. ft. colonial. Many upgrades. Priced to compete with condos with smaller sq. footage. Open Sat. 1-4pm, 31179 Rolling Grove, enter off 14, turn right, 2 blks. turn right.
CALL SANDY DEMETRIOU,
The Prudential
Great Lakes Realty
810-646-3096

NOVI - By owner. 3 bedroom, 2½ bath townhouse, finished basement. Near x-ways. By appointment.
810-344-0849

372 Condos

NOVI
3 Bedroom, 2½ bath site condo in Maples. Neutral decor, white kitchen with appliances, den, nice landscaping, deck & attached 2 car garage. $136,900.
CENTURY 21
Nada, Inc. (810) 477-9800

NOVI - Too good to last. Luxury 2 bedroom/2 bath, approximately 2,200 sq. ft. Mid-rise, gatehouse entry, indoor pool, spa. $189,000.
Call: (810) 348-8866

PLYMOUTH - FIRST OFFERING
Rare find. Immaculate cream puff, 3 bedrooms, ranch condo, beautifully decorated in neutral tones. Includes many upgrades, all appliances, fireplace, deck, basement and garage. Fabulous location overlooking woods and stream. Convenient to shopping and expressways. A real showplace. Only $117,900.
ESTHER BAXTER, 810-349-6626
MAYFAIR REALTY (313) 522-8000

PLYMOUTH
HIDDEN Creek - Recessed entry, side entrance garage, 2 extra large master suites, library, soaring dining room ceiling, spacious deck and the distinctive setting that is Hidden Creek. $259,900.

Plymouth Pointe - Striking multi-level boasts 2 bedrooms, 2.5 baths, nine foot ceiling, skylights, fireplace, stylish sun catching windows, location at rear of development and 2 car garage. $134,900.
FRED HILL
Coldwell Banker Preferred
313-455-list (5478)
455-LIST

PLYMOUTH POINT CONDO
Unconventional, striking, sophisticated multi-level boasts 2 bedrooms, 2.5 baths, courtyard entry, open stairways, 3 skylights, 9 ft. ceilings and desirable location! $134,900. 629DR.
313459-6000
COLDWELL BANKER
Preferred Realtor

PLYMOUTH ranch, 2 bedrooms, 2 full baths, fireplace, skylights, 1st floor laundry, appliances, air, 2 decks, alarm. $159,900. 313-453-9177

PLYMOUTH - RANCH CONDO
Spacious 2 bedroom, 2 bath with appliances, basement, fireplace, central air and garage, decorated in neutral tones. FHA appraised, inspected and approved. $2700 down, plus closing costs. Convenient to shopping and expressways. Only $99,900. Call
ESTHER BAXTER
810-349-6626
MAYFAIR (313) 522-8000

SHELBY - 25 miles just E. of Dequindre in Hills of Regency. 2340 Marissa Way. Elegant 2325 sq. ft., 2 bedrooms, loft, library, 3½ baths, hardwood, marble, built-ins more, 2 car garage. $225,800.
810-652-9077

S. LYON 2 bedrooms, 2 baths, vaulted ceilings, 2 carports, Whirlpool appliances, built-in microwave. Washer/dryer. Oak trim throughout. 1275 sq ft. Private balcony. Private entrance. $82,500. 810-486-1170

SOUTHFIELD: 11 Mile & Greenfield area. Large 1 bedroom. Asking $41,900. (810) 363-6164

TRUE VALUE
A 3 bedroom, 1.5 bath townhouse condo in Northville's Highland Lakes for only $89,900, Family room with fireplace, basement, private fenced rear yard, enjoy pool, clubhouse, lake and tennis courts.
313-459-6000
COLDWELL BANKER
Preferred Realtor

W. BLOOMFIELD
RED HOT
The perfect location in the heart of W. Bloomfield. The ceilings soar thru-out this spacious condo w/3 bedrooms, 2-½ baths, attached garage, formal dining room, built in 1986 & approx. 2000 sq. ft. First time offered. Call now.
Diane Braykovich
RE/MAX 100 INC.
810-348-3000

WELL MAINTAINED
By it's original owner is how you will find this lower unit 1 bedroom condo. Very nicely located in quiet complex. Includes all appliances and priced to sell at... $64,900.
ThePrudential
ACCENT REALTY, INC.
313-591-0333

Westland
PRETTY AS A PICTURE
Nothing to do but move into this sunny and bright 4 bedroom detached condo. Convenient first floor master suite with designer bath. Built with extras and upgrades galore. Livonia schools. $139,900.
MARY McLEOD
PAGER: (313) 990-7649
Coldwell Banker Schweitzer
(810) 347-3050

372 Condos

WESTLAND - WARNER FARMS
NEW CONDOS
for Summer occupancy
- 2 BEDROOM TOWNHOME
- WOODED BACKYARD
- WALKOUT BASEMENT
- ATTACHED GARAGE

from $91,900

Located on Hix 700 ft. S. of Ford
Call CHRISTA: (313) 464-6400
Century 21 Hartford South

374 Manufactured Homes

ABANDONED REPO
Never lived in. Huge 3 and 4 bedrooms. Includes refrigerator & stove. Low down payment. Will move it necessary. Call today!
DELTA HOMES
1-800-968-7376

CASH FOR USED HOMES
CENTRAL OUTLET 1-800-432-2525

COMMERCE MEADOWS
MANUFACTURED HOME COMMUNITY
The New American Lifestyle

One of the finest manufactured home communities in the State of Michigan. Special features include:
- Luxurious Clubhouse
- Heated Swimming pool
- Huron Valley Schools
- Picnic areas
- Playground area
- Community activities
- Minutes from 12 Oaks Mall
- Proud Lake Recreation area

LOT RENT SPECIALS
ON NEW MODELS

Sales Office/Community Office
810-684-6796 810-684-2767

We have new & pre-owned homes for sale. To inquire about a new or pre-owned home call Dennis Eagen At Quality Homes - located in the Club house 4½ miles N. of I-96 on Wixom Rd. (313) 684-6796

DON'T RENT!
BE AN INVESTOR
IN YOUR NEW HOME
Farmington Hills
$406 a month, includes house payment & lot rent.
LITTLE VALLEY HOMES
810-474-6500
10% down, 240 months at $206
10.25 APR

FOUR BEDROOM HOME
Only $32,990. CENTRAL OUTLET.
1-800-432-2525. Open 7 days.

HIGHLAND HILLS ESTATES
Located in Novi on Seeley Road, North of Grand River, between Haggerty & Meadowbrook

NEW MODELS - 16 X 68 SKYLINES 2 bedrooms, 2 baths, All kitchen Appliances, skylights, central air. Lot special 99/mo 1st year, 199/mo 2nd year

14 x 70 skyline with 10 x 30 edition, 2 bedrooms, 2 baths, all appliances, central air, landscaped yard, $34,900.

14 x 70 marlette, 2 bedrooms, 2 baths, covered porch, like new, $23,900
FINANCING AVAILABLE
Weekends & Eve. by Appointment
QUALITY HOMES
MON-FRI 10-4
Call JOANNE
474-0320 or 474-0333

UGLY
UGLY duckling homes with swan potential. Looking for that special someone to give them love and care. 2 and 3 bedrooms available. Priced from $5,990. Financing available. Some have good looking cousins, too!
Camelot
MANUFACTURED HOMES, INC.
(810) 349-7794

374 Manufactured Homes

KENSINGTON PLACE
MANUFACTURED HOME COMMUNITY
WELCOMES YOU

To stop in and see our available home sites. Enjoy beautiful setting overlooking Kent Lake.
- Spacious Clubhouse
- Heated Pool
- Playground
- Laundry Facility
- Free RV Storage
- Extended Hours
- Saturdays 10-4
- Sundays 12-5
- Community Activities
- TV cable available

We are conveniently located across from Kensington Metro Park and 8 mins. from Twelve Oaks Mall

CALL TODAY (810) 437-1703 for current rent specials with $199 security deposit. Affordable new and pre-owned homes available starting at $8,000.
Single and double wides. Low down payment and closing costs
For information call Jim Stone
QUALITY HOMES
810- 437-2039

LITTLE VALLEY AT PLYMOUTH HILLS
MANUFACTURED HOME COMMUNITY
NEW & EXISTING PLUS MANY MORE!
THIS WEEK FEATURING:

"HOME ON THE POND"
Lovely 3 bedroom, 2 bath, with upgraded appliances including a potscrubber dishwasher, central air and much more. Call today. Ask about park incentive.

"BEAUTIFUL LOT"
Must see to appreciate. 2 Bedroom, 2 bath with expando. Built-in stereo, built-in dresser, refrigerator, microwave, dishwasher, disposal, stove & more.

"WOW!"
Stop! 1992 3 Bedroom, 2 bath on the pond. Ceiling fans, sliding door off deck, skylights, central air, refrigerator, stove, fireplace, dishwasher & more.

"40 FOOT CARPORT"
1994 2 Bedroom with central air, refrigerator, stove, washer/dryer. 40 ft. carport with shed. Has it all! Don't miss seeing it.

• IN ADDITION:
Ask About
OUR HOMES On YOUR LOT
LITTLE VALLEY
(313) 454-4660
PLYMOUTH/CANTON SCHOOLS

374 Manufactured Homes

NOVI MEADOWS
Manufactured Home Community
The New American Lifestyle & home ownership for less cost than most apartments.

COMMUNITY FEATURES
- Country living
- Beautiful clubhouse
- Heated swimming pool
- Playground areas
- Minutes from 12 Oaks Mall
- Planned community activities

CALL TODAY FOR LOT AVAILABILITY
COMMUNITY OFFICE
810-349-6966
New models on display
Thru Quality Homes
SALES OFFICE IN CLUBHOUSE
Great Selection of affordable homes
2-3 bedrooms, Appliances & more
Starting at $11,000
QUALITY HOMES - 810-344-1988
Hrs. 10-5 M-F, 12-4 Sat. & Sun.
1 Mile S. of Grand River
Off Napier Rd

375 Mobile Homes

CANTON - Royal Holiday Sr. Park, purchaser over age 55, 2 bedroom mobile home, $10,000
313-459-0893 or 313-420-2975

CARLETON, 1988, 14 X 70, located in Plymouth Hills, 3 bedroom, 2 baths including all appliances. $14,500.
(313) 537-6670

FIRST TIME HOME BUYERS
We represent several banks - repos, new & used. Many to choose from. Tax and title down. Delta Homes, 1-800-968-7376.

MOBILE HOMES (2). For sale as is. Reasonably priced. Warwick Village.
313-531-8646

PATRIOT 1995, 3 bedroom 14x72, refrigerator, stove, mini blinds & curtains stay, all new, take over payments of $217. Lot payment $325. Nice Westland Park. (313) 467-5299.

PLYMOUTH HILLS 14x70, 2 bedroom, 2 bath, covered deck, 10x10 wood shed, all appliances, central air, $15,000. (313) 459-6351

SOUTH LYON SCHOOLS
$465 PER MONTH
Includes lot rent! 3 bedroom, 2 bath, morning room, fireplace, whirlpool, dishwasher and more!
Heartland Homes (810) 437-6244

377 Lakefront Property

DIE SET UP AND PRESS OPERATOR
Metal stamping company requires person with progressive die experience utilitzing roll feeds. Use of SPC & sensor technology a plus. Competitive wages, BC/BS & dental plan. Send resume to or apply in person at : Clips and Clamps Ind., 15050 Keel, Plymouth MI 48170, Attn: Human Resource
E.O.E.

LAKE SENACA. Double lot on private all-sports lake, located just 3 miles for MI. border, S. of Hillsdale. $28,000. (810)437-8222

PORTAGE LAKE on the chain, 72ft on the lake. A beautiful view! along w/sewer & asphalt Rd. Land Contract Terms. Taking offers. (313) 455-4879

SOUTH LYON. 2.5 acre peninsula on Nichwagh Lake, over 30 feet of lake frontage in a developed subdivision, approved septic/well, partial walk out possible. $99,000.
810-347-4312

378 Lake/River Resort Property

LAKE HURON THUMB
10 minutes N. of Port Sanilac. By owner, 6 acres, 300' on Lake Huron. Beautiful wooded scenic driveway opening to spectacular panoramic view of Lake Huron. 1,300 sq.ft. Cedar Log Cabin, 3 bedrooms, 1.5 baths, vaulted living room, slate floor, dining room & kitchen, sleeping loft, large lakeview screened porch. Everything included; turn-key condition. $425,000. 810-932-5865.

MAGNIFICENT LAKEFRONT.
1 acre walkout site in Clarkston, 105' frontage on sandy b

379 Northern Property

ANTRIM COUNTY - 6 1 acre lots adjoining. Will split. Between Gaylord and Mancelona. Cleared, paved roads, lake access, access to recreational facilities. $1,250 each. Land Contract available. (517) 426-9542

BELLAIRE, MI - Beautiful year-round home. Waterfront location near popular resorts. 3 bedroom, 3 bath, huge master suite, gorgeous view. $275,000. Prudential Christie, Robin Meadows, (313) 565-1000

GOLFER'S PARADISE! Nicklaus, Player and Trevino courses all in one location plus a new clubhouse and the most comprehensive amenity package in the Midwest. Purchase your golf course or waterfront condo today and you'll not only own a condo but you'll also be a part of Grand Traverse Resort Village! Prices starting at $55,900. Call Chris Kievit at Grand Traverse Resort Real Estate, 1-800-748-0303, ext. 3866.

LAKE MICHIGAN SUNSETS
included with our condominiums & luxury home sites. Just a dune away from the beach. Marina & heated pool. Charming, small town adjoining the Manistee National Forest. Condominiums from $89,900-$260,000. Homesites on the beach from $109,000. Brokers welcome. HARBOR VILLAGE Real Estate, Manistee, MI. 1-800-968-0783

LAKE OGEMAW - Private lake. 3 bedroom, 3 bath 2200 sq.ft. custom Cape Cod, deck, walkout basement, garage. $179,000. (517) 873-3010

MANCELONA. 10 Beautiful Acres, with bulldozed clearing. Close to State Land. $7,995. $500 down, $110/mo. 11% land contract. Northern Land Co 1-800-968-3118.

NORTH OF ALPENA
PRESQUE ISLE. 5331 TIMBERWAY Beautiful 3 bedroom Cedar Log home built in 1992. Pool, clubhouse, marina. $119,900. Possible second lot.

2½ HRS. FROM THE METRO AREA
Would you like a mile of Lake Huron shoreline with beautiful sand beach? 167 acres, possibly more. Build your estate or just right for major motel & condominiums. For information & property inspection, call today.

EAST TAWAS
Baldwin Resort Rd. 3 bedroom home, completely updated plumbing, wiring, windows, vinyl siding, new roof, bathroom and laundry, over 1700 sq.ft. Must see 1.3 acres on Lake Huron. $189,900
BOB RENEW (313) 609-3443
WOLVERINE PROPERTIES

PRIVATE TROUT Lake cottage - waterfront, garage, paddle boat. 15 miles S. of Houghton Lake. $49,900 (810) 231-2764

SEARS, OSCEOLA, 40 acres, 30 acres of farmland, 10 acres wooded. Large pond & stream, excellent hunting. $35,000 or best. (313) 422-5847

TAWAS/OSCODA AREA
Lake Huron cottages, resorts, year round homes, inland lakes, weekend getaway, wooded acreage, vacant lots, investment properties and business opportunities.
Best Choice Realty
1-800-786-5700

VANETTAN LAKE - Enjoy 120' of beautiful frontage in this large 3 bedroom home with firepalce, lakeside deck and more! Call.
Ruth Gosline
Real Estate One of Oscoda
1-800-645-7185 517-739-8508

380 Resort/Vacation Property

SUTHERLAND 100FT. Lakefront in Harrison. 2 bedrooms, 1½ baths, walk-out basement, large country kitchen. $55,000. (810)380-3823

382 Lots & Acreage/ Vacant

A Community of Private Parks & Large Lots w/City Improvements Flexible Terms. Close to Western Suburbs & Ann Arbor. J.A.B. Development Inc. & Gach Realty (810) 569-0730; (313)668-3253

1.25 ACRE lot in W. Bloomfield area of exclusive homes, city sewer, $80,000 (plus $12,000 in assessments). 313-556-4509

1.75 ACRES
And access on private drive west of Beck. Neighboring homes one million dollars plus. Awaiting a dream home! $230,000. 823MY
313-459-6000

COLDWELL BANKER
Preferred Realtor

ANNOUNCING TIMBERVIEW ACRES
Low Down Payment
Gentle rolling, 2-½ acre sites some w/walkout basement, your builder. Easy access to western suburbs and Ann Arbor. Financing Terms Available.
J.A.Bloch & Co./Gach Realty
(810) 559-7430

A Site to Behold
POND & WALKOUT LOTS
Close in Beck Rd. Terms
J.A.Bloch & Co./Gach Realty
810-559-7430

ATTENTION BUILDERS AND HOMEBUYERS
Six 1 acre homesites in new 66 lot rolling subdivision next to golf course and schools. $31,900 to $49,900. Terms. Two spec homes from $199,000. West Cedar Island at Bogie Lake Road, White Lake Twp. Brochure 810-655-4848

BLOOMFIELD HILLS • Extraordinary half acre wooded lot overlooking Franklin River. Walkout Site Private secluded with Great Central location. Birmingham schools $215,000
Call George Ulrych,
CRANBROOK REALTORS
(810) 647-0100

BLOOMFIELD HILLS LOT - backing to pond. 2.3 acres. Asking $285,000. Ask for Doug Keating, Snyder Kinney Bennett & Keating. (810) 644-7000.

BLOOMFIELD TWP., Bloomfield Hills Schools. Quiet cul-de-sac, well established sub. $169,000.
S.A. Friedman & Associates
(810) 926-0066

BRIGHTON: 10 acre & 5 acre parcels on Kensington Rd. (N of Spencer). Perked, gas, rolling, trades & offers considered. 313 458-6500

BRIGHTON SCHOOLS. ¾ + acre treed lot, in beautiful new subdivision on paved roads. Near US23/Lee Road exit. Choose own builder. $54,000. (517)546-0741

BUILD YOUR dream house on this 100x250 lot in the City of Orchard Lake, City water & sewer, sides to beautiful large pond, boat dockage privileges on Orchard Lake. Land Contract terms available. $159,900.
MICHELLE MICHAEL
Re/Max Executive Properties
(810) 737-6800

BY APPOINTMENT
Subject to lot split. Large buildable lot, city water & sewer close by. $30,000. MLS#615317. Call 810-349-4550
ERA RYMAL SYMES

CANTON - 8 acres, R3.
NOVI - 3 acres commercial.
VAN BUREN - Tyler Rd. near Metters, 15 acres, R5.
MILFORD - 11.8 acres recreation.
MILFORD - 40 acres multiple
(540) 659-9196

CANTON - 2 ONE HALF ACRE BUILDING LOTS
One with block out building
(313) 464-2593

COUNTRY RETREAT, 8 Acres with Woods, E-Z Terms, Prime Area, Close to W. Suburbs. J.A. Bloch & Co./Gach Realty. (810)559-7430

COMMERCE LAKEFRONT LOTS
From $99,900.
Diane Braykovich
RE/MAX 100 INC.
810-348-3000

DEXTER, S. LYON, WHITMORE,BRIGHTON
¼ to 10 acre parcels and larger development parcels. All near US23. Everyone welcome. Builders terms from $39,000.
Owner - Broker - Builder.
James F. Edwards
313-663-4886

DRASTIC REDUCTION!
Possible 8-12 lots on zoned residential 2'S- acres. Land contract terms available. This one won't last at only $120,000. (7764).
The Prudential
Pickering Real Estate
313-458-4900

HALE MICHIGAN: Long Lake privileges, lot size 120x216. Brand new well, septic & utilities. $11,900. Call: (810) 442-7566

HIGH & DRY Wooded 1.46 acre. Hillside parcel overlooks small private lake at end of private drive. Exclusive lake access included. Country setting. 10 min. to I-96. Howell schools. Genoa Twp. Convenient to Farmington, Novi, Ann Arbor, Flint. $55,900. 517-545-0596

HOWELL - 2.5 acres on golf course, between Howell & Brighton. Excellent expressway access. Underground, gas, electric, phone & cable. Restrictions. $69,000. By owner (517) 546-6546

HOWELL-5 ACRES. Walk-out site. Excellent location. For Sale or will build to suit. $49,900. (313)878-3003

LAKE FRONTAGE
Land Contract Terms
1.07 acres! 150' on Lake Huron. A million dollar view of rolling waves on your own beach. Only $74,900.
ASK FOR MIKE OR R.J.
WOLVERINE Properties, Inc.
(313) 532-0600

LOTS LOTS LOTS
This weeks selections
5 lots remaining
Quail Run Sub., Plymouth
Starting at $74,900
Brand New on Market
½ to 1 acre sites in Canton
Starting at $84,900.
Beck & Warren Area.
2 already sold.
All Utilities Included.
Call
BOB GERICH
313-705-9652
The Michigan Group 100

LYON TWP. - 1-2½ ACRES
Private drive just off pavement. Natural gas. Horses OK. Call: Linda Roberts (810) 437-1546 or (810) 349-6800, Century 21 West.

N. OF HOWELL approximately 38 acres w/utility building on Byron Rd. Will consider trade for home, Plymouth or Brighton area 313-835-5154

NOVI. 4 acre parcel in prime Novi/Ten Mile Rd. area. For details call
John or Jenny
Real Estate One
810-348-6430

PLYMOUTH AREA
HICKORY RIDGE
- Six rolling or wooded lots -
- Walkout sites available -
- Underground utilities -
A planned community that includes an open recreation area and a secluded wildlife area.
- Choose your own builder -
313-455-0373

SALEM TWP.
Country sites. 4-10 acres. Ready to go. Beautiful wooded, rolling sites, Plymouth-Canton Schools. Call for a brochure.
Van Esley Real Estate
313-459-7570

SALEM TWP/Plymouth Schools and Mailing. 4.34 acres of wooded beauty just waiting for you to build your dream home. $89,900. 20% down with land contract available. For more information contact
JULIE LONDO
The Michigan Group "100"
(313) 459-3600

TWO ½ ACRE PARCELS of vacant land. Cleared & already beautifully landscaped. Golf courses nearby & easy access to expressways. Asking only $23,000 each. (7823, 7824).
The Prudential
Pickering Real Estate
313-458-4900

383 Time Share

KISSIMMEE, FLORIDA, outside Disney World, week 21, lockout, 810-757-1787

RCI AFFILIATED.
2 red weeks, $3900.
Sleeps 6. Must sell.
(702) 361-3031

385 Mortgage/Land Contracts

CASH FAST
FOR LAND CONTRACTS
CALL : 1-(800) 478-8881

386 Money To Loan/ Borrow

PROBLEM CREDIT? NO PROBLEM!
Ideal MORTGAGE CORPORATION
Good Credit • Poor Credit
No Credit
- Bill Consolidation
- Payoff Property Taxes
- Land Contract Payoff
- New Home Purchase
- Home Improvement
- Self-Employed
- No Income Verification
- IRS Liens
- Construction Loans
- Investment Property
- And many other programs
Ask for:
Dennis J. Sokol
Office: 313-394-0152
Pager: 313-780-6395

387 Real Estate Wanted

All Cash - Any Condition

I'LL BUY YOUR HOUSE TODAY
at appraised value
(810) 358-9883

ALL CASH FOR YOUR HOME!
Any condition okay
Highest cash offer or guaranteed sale, even if in foreclosure
REMERICA NEIGHBORHOOD
(313) 328-1000

CASH FOR HOUSES
UP TO $45,000
Regardless of condition! In Redford Twp. or surrounding suburbs. Agent. 313-427-7388

388 Cemetery Lots

CLASSIFIEDS WORK

ACACIA PARK CEMETERY
Section I-C. Lot 102, south half, (6) graves - Monument location. Price negotiable. (313) 397-1567

CADILLAC MEMORIAL GARDENS
West, 4 lots, value - $1620 each. Sell for $1000 each, 810-463-4066

THREE LOTS in Glen Eden, beautiful garden of The Ascension, $800 each. (810) 667-5307

WHITE CHAPEL CEMETERY
12 lots.
The Original Garden
(810) 790-6477

WHITE CHAPEL CEMETERY, Troy. 4 lots in The Garden of Palms. Asking $695 each or negotiate for all four. (810) 756-0615

REAL ESTATE FOR RENT
#400-498

400 Apartments/ Unfurnished

ANN ARBOR
FREE AND SIMPLE
Turn Days of Frustration into Minutes of Successful Searching
Farmington 810-932-7780
Rochester 810-852-8515
Royal Oak 810-547-9172
Waterford 810-332-0182
Novi 810-348-0540
Southfield 810-354-8040
Canton 313-981-7200
Troy 810-680-9090
Clinton Twp. 810-791-8444
Ann Arbor 313-677-3710
Dearborn 313-271-4028
APARTMENT SEARCH

AUBURN HILLS
FABULOUS TOWNHOUSES
- Luxury 2 & 3 bedrooms/2½ baths
- 1500 Sq. Ft.
- All appliances, including washer, dryer and blinds.
- Health Club, spa, pool and tennis
- Kiddie playlot
- Near Chrysler Technology Center
- Furnished & short-term units available.
- Rent from $1,060
(810) 852-7550
WESTBURY VILLAGE
Squirrel Rd., between Auburn/M-59

Birmingham
BUCKINGHAM MANOR
2 Bedroom Apts.
Call Now
810-649-6909

BIRMINGHAM - Downtown, studio apt. Available immediately. $495/mo. + $650 deposit. Call Mon-Fri, 10-5, 810-478-6333

BLOOMFIELD HILLS - Large townhouse, finished basement, garage, yard, no pets, minimum 4 mo, $1,350/mo. Ready mid-May. 810-539-774

CANTON - 1 bedroom, stove, refrigerator, carpet & blinds. $445 a month, includes heat & water. Security deposit. (313) 455-0391

Birmingham/Troy Area
Bloomfield Orchard Apts.
Located in Auburn Hills. Spacious 1 bedroom apartments from $490 include heat, gas & water & blinds. Pool plus laundry facilities & more. Short term. Furnished units available. Hours: 9-5, closed Thurs. & Sun., Sat. by appointment.
(810) 332-1848

CANTON
Bedford Square Apts.
NOW TAKING APPLICATIONS FOR
Spacious 1 & 2 Bedroom Apts.
Small, Quiet, Safe Complex
Ford Rd. near I-275
STARTING AT $510
313-981-1217

CANTON
Carriage Cove Luxury Apts.
(LILLEY & WARREN)
We take pride in offering the following services to our tenants.
- Private entry
- Maid service available
- 24 hr. emergency maintenance
- Beautiful grounds with pool & picnic area with BBQ's
- Special handicapped units
- Restful atmosphere
- Cable available
- Many more amenities
NO OTHER FEES
- One Bedroom - $575, 900 sq.ft.
- Two Bedroom - $630, 1100 sq.ft.
- Vertical blinds & carport included
- Ceramic bath & foyer
- Professional on-site management
- 23 plus yrs. experience
- Near X-ways, shopping, airport
Rose Doherty, property manager:
981-4490

Canton
FAIRWAY CLUB
Golfside Apts.
1 & 2 Bedroom
Free Golf
Heat & Hot Water Free
Carport Included
313-728-1105

Canton Garden Apts.
JOY RD., E. of I275
Spacious 2 bedroom townhouse, 2 levels with private entrance. From $510-$585.
FEATURES:
- 1 & ½ Bath
- Stove & Refrigerator
- Dishwasher & Disposal
- Central Air/Heat
- Verticals
- Convenient Parking
- Laundry facilities
- Pool & Clubhouse
- Sorry, no pets!
313-455-7440

COUNTDOWN!
It Won't Be Long Before Both Pools Are Open! (Memorial Day Weekend)
Make a big splash with our 1 & 2 bedrooms starting at just $555. Enjoy a park-like setting with your patio or balcony, along with vertical blinds, carports, clubhouse, 2 outdoor pools, weightroom, 2 saunas, 2 tennis courts & a playground. Security deposit only $250. Call for more exciting information!
Westwood Village Apts.
Joy Rd., West of Newburgh
313-459-6600
Hours: Mon.-Sat., 10-6 Sun, 12-5

DEARBORN HEIGHTS
DEARBORN CLUB APARTMENTS
$200 Security Deposit
From $485
FREE HEAT
Ceiling Fans • Vertical Blinds
On Inkster, just North of Ford
313-561-3593
Mon.-Fri. 9-6 Sat. 10-2

DEARBORN HTS.
SUBURBAN LIVING IN A PARK LIKE SETTING
CAMBRIDGE APARTMENTS
Featuring Spacious
1 & 2 Bedroom apartments from the low 500's
313-274-4765
A York Community

OLD REDFORD - 6 Mile/Grand River area. 4th floor studio, carpet, appliances, heat included. Cat OK, squeaky clean. $280. 810-473-2509

BEST APARTMENT VALUE
FARMINGTON HILLS
(N. of Tuck Rd. off 8 Mile between Middlebelt & Orchard Lake Rd., corner of Folsom)
TIMBERIDGE
DELUXE
1 & 2 Bedroom Units
From $535
Includes appliances, vertical blinds, carpeting, pool, close in Farmington Hills location.
Model Open Daily 9-5
Except Wednesday
(810) 478-1487
(810) 775-8206

FARMINGTON AREA. Available now. Senior citizen apartment. 55 years of age. 8 acre country setting. Starting $479 month. Heat included. (810) 471-1908, Pager. 793-6474.

FARMINGTON HILLS
Luxury one and two bedroom Apartments Available.
Call: 810-477-7774

FARMINGTON HILLS
RENT FROM $955
1600 sq. ft. 2 bedroom Garden Apts. 2 bedroom townhouses with full basements. 2 baths with walk-in closets. Covered parking, washer/dryer, vertical blinds, attended gatehouse & a 24 hr. monitored intrusion & fire alarm.
THE SUMMIT
NORTHWESTERN & MIDDLEBELT
(810) 626-4396

FARMINGTON HILLS
2000 SQ. FT. OF PURE LUXURY
Elegantly designed 2 or 3 bedroom ranch or 3 bedroom townhouses, 2½ baths, whirlpool tub, full basement, 2 car attached garage.
2 YEAR LEASES ONLY
FROM $1750
COVINGTON CLUB
14 MILE & MIDDLEBELT
810-851-2730

FARMINGTON HILLS
RENT FROM $1,075
1500 sq. ft. 2 & 3 bedroom townhouses, 2½ baths, spacious master bedroom suite. Washer/dryer, blinds & covered parking.
FOXPOINTE TOWNHOUSES
HALSTED & 11 MILE
(810) 473-1127

FARMINGTON HILLS
Large 1 bedroom apartment.
May Special $500/mo.
NO SECURITY DEPOSIT
810-473-1395

FARMINGTON HILLS - Sublet thru 9-30-96, 2 bedroom, 2 bath, $655 per month. (313) 432-5046

FARMINGTON HILLS - Tiny efficiency. Carpet, appliances, wooded setting, Cat OK, squeaky clean, very quiet. $315. (810) 473-2509

FARMINGTON HILLS - 3 mo. lease, 6-1 to 8-31-96. Luxury 1 bedroom apt., $659/mo. Car port, swimming pool, tennis courts. 810-615-1298

FARMINGTON HILLS
ORCHARD CREEK APARTMENTS
SPACIOUS
TWO BEDROOM
APARTMENT HOMES
Individual Entrances
1300 Sq. Ft.
G.E. Appliances
Gas Fireplace
Full size Washer/Dryer
Covered Parking
Fire & intrusion alarm
(810) 855-1250

FARMINGTON HILLS
Spacious
1, 2 & 3 Bedroom Apts.
Townhomes
From $780
- Tennis Courts
- Swimming Pool
- HEAT INCLUDED
HUNTERS RIDGE
810-851-0111
Mon.-Fri. 9-5 Sat. 10-5
Equal Housing Opportunity

FARMINGTON HILLS
a limited number of 1 & 2 bedroom Luxury apartments available NOW!
From 800-1250 sq. ft.!
- Free carport included
- Large closet space
- Washer/dryers in 2 bedrooms
- Private entrance in 2 bedrooms
- Close to I-696/I-275/I-96
- Swimming pool, tennis courts, volleyball courts
- Walking trails
- Pond with grills & picnic tables
- Mature/beautiful landscaping
FAIRMONT PARK APTS.
Corner of 9 Mile & Drake
810-474-2510
Call or visit today, while selections last!

FARMINGTON HILLS - 2 bedroom, 2 bath, 1,250 sq.ft., washer/dryer, private entry, carport, 3 mos. w/option to renew. $629 + deposit. 810-474-8247

FARMINGTON HILLS - 1 bedroom, 1 bath, washer/dryer, carport included. Quiet complex in 12 Mile/Orchard Lake area. $550. (810) 478-4741

FARMINGTON
Large 1 & 2 bedrooms
Vertical Blinds, Free Heat
Clean, Quiet Community
RENT FROM $560
Orchard Lake Rd., N. of 8 Mi.
VILLAGE OAKS
(810) 474-1305

FARMINGTON MANOR
Across from shopping & theatre. Studios & 1 bedrooms, $410-$480. Carpeting, vertical blinds, walk in closets, patios & balconys, central air. No pets. We pay water only.
(810) 474-2552

GARDEN CITY
Ford/Middlebelt Area
Spacious 1 bedroom apartments. Amerities include:
- Owner Paid Heat & Water
- Central Air
- Intercom System
- Garbage Disposal
- Laundry Facilities
- Window Treatments/Mini Blinds
From $440 monthly
GARDEN CITY TERRACE
(313) 522-0480

GARDEN CITY - Large 1 bedroom, quiet neighborhood, near shopping, private entrance, heat & water included. Laundry facilities. $410 per mo. Call: 313-937-3718

WEST OF MIDDLEBELT
CHERRY HILL AREA
Spacious 1 bedroom apartments available. Call today.
313-326-5382

INKSTER - a clean 2 bedroom ranch apartment, walk to shopping, $475/mo. 125 Arcola. Cherry Hill & Inkster. O'RILLEY REALTY (810) 689-8875

Livonia
Woodridge Apartments
1 & 2 Bedrooms
Livonia's Best Value
CALL TODAY
(810) 477-6448

Madison Heights
Concord Towers
1 & 2 Bedroom Apts. include:
- Stove & refrigerator
- Dishwasher
- Carport
- Intercom
- Newly decorated
- Smoke detectors
- Sprinkler system
- FROM $475
I-75 and 14 Mile
Next to Abbey Theater
589-3355

Northville:
Accepting applications on May 21 & 22 between 1-5pm only for section 8 waiting list. Apply at Swan Harbor Apartment rental office.
Equal Housing Opportunity

NORTHVILLE - Large 2 bedroom overlooking Main St. $750 per. mo. including utilities. 810-348-3520

Northville
TREE TOP APARTMENTS
Contemporary Eurostyling throughout including hi-tech kitchen, open floor plan, track lighting, individual washers/dryers and more. Exciting wooded streamside setting. 1 bedroom with french doors to den from $725 including heat & carport.
We also offer 1 bedroom apartments with vertical blinds, central air, neutral carpet, covered parking. Great Northville value from $585. EHO
For your personal appointment, please call (810) 347-1690

NOVI/LAKES AREA
WATERVIEW FARMS
Suites From $475
•Country Setting
•Central Heat & Air Conditioning
•Solid Masonry Construction
•Pool • Tennis
810-624-0004
Pontiac Trail
(between West & Beck Rds.)
Daily 9-6; Sat. 10-2; Sun. 11-3

FAX US YOUR AD
313-953-2232

Novi
NEED MORE SPACE?
2 bedroom townhomes
CALL NOW
Novi Ridge
810-349-8200
On 10 Mile between Novi and Meadowbrook

OAK PARK
NORTHGATE APARTMENTS
Studio, 1 & 2-Bedroom Apts. Start at $415. Free Basic Cable & Heat included. Swimming Pool. Tennis Courts, & Much More. Call now 810-968-8688
Located on 10½-Greenfield

PLYMOUTH: 1 bedroom - Spring Special. Large, with closets. We pay heat & water. $495/mo. Low security. Sorry, no pets. 313-459-9507

- PLYMOUTH -
BROUGHAM MANOR
1 & 2 BEDROOMS
STARTING FROM $470
Swimming Pool, Air, All Appliances
Walk-In Closets. 1 Yr. Lease.
Heat & Water Included
Call Mon.-Sat., 10-6
313-455-1215

CANTON
SPACIOUS 1 & 2 BEDROOM
FROM ONLY $545
- Washer/Dryer hook-up
- Self-cleaning oven
- Vertical Blinds
- Swimming Pool
- New Fitness Center
- Pets Welcome
- Furnished Apts. Available
Autumn Ridge APARTMENTS
Cherry Hill at I-275
313-397-1080
Open 7 Days
I-275 Cherry Hill Lotz

WESTLAND
Hawthorne Club APARTMENTS
From $490
$200 Security Deposit
• Heat Included
• Vertical Blinds
• Short-term leases available
• Microwaves • Outdoor Pool
(313)522-3364
7560 Merriman
Between Ann Arbor Trail & Warren
Mon. - Fri. 9-6, Sat. & Sun. 11-4

DEARBORN HEIGHTS AREA
Beautiful 1, 2 & 3 Bedroom
2 BEDROOM, 2 BATH VILLA
- 24-Hour Gatehouse
- Dishwasher
- Vertical Blinds
- Air Conditioning
- Fitness Center
- Tennis Courts
- Swimming Pool
- Furnished Apts. available
FROM $490
Canterbury WOODS APARTMENTS
BEECH DALY, SOUTH OF CHERRY HILL
313-562-3988



Canton's Finest
Brookview Village
Apartments from $445
Townhouses from $570
Spacious 1 & 2 bedroom apartments and townhouses in secluded country setting. Central heating and air conditioning. Washer and dryer in each unit. Selected units have garages. Conveniently located on Palmer near Hannan Road. Adjacent to Fellows Creek golf course.
Call (313)729-0900
1711 Orchard Rd., Canton

Westland
HUNTINGTON ON THE HILL
1 BEDROOM from $490
2 BEDROOM from $560
• Heat Included
- Spacious Suites
- Outdoor Pool
- Central Air
- Dishwashers
- Park Setting
- Walk-in Closet
(313) 425-6070
Ann Arbor Trail, West of Inkster
Daily 9-6; Sat. & Sun. 11-4

MAINCENTRE
Luxury Apartments • Retail Shops
Professional Space

...In Downtown Northville
Experience MainCentre's unique one & two bedroom and loft apartments
(810)347-6811
Call About Specials
Located at corner of Main & Center Streets in Downtown Northville
A Singh Development

COMMERCIAL INDUSTRIAL SALE OR LEASE #389-398

390 Business Opportunities

BAR/LOUNGE IN WESTLAND
Great kitchen & food. Class C with nighty entertainment. Business & building located on major street. Turn key. $650,000. Call TIM PHILLIPS, pager 630-5342.
The Prudential
Pickering Real Estate
313-458-4900

BAR/LOUNGE
Westland Mall area. Highest traffic count in county. 4,600 sq.ft., on over acre of property. Class C. Serious buyers only. Land contract terms. Must call TIM PHILLIPS. 313-458-4900 or Pager 313-630-5342
ThePrudential
Pickering Real Estate
313-458-4900

BREAKFAST CAFE & DELI - SEATS 40. Downtown Plymouth, 1150 sqft., attractive w/ample parking
Magee Realty (313) 259-9200

Business For Sale - Party supplies, lotto, cigarettes, balloons, Excellent location $75,000 plus inventory. 313-326-4778

CONVENIENCE STORE & DELI, beer, wine & groceries, lotto, money orders, soft serve, frozen coke, super location. $290,000. Building on large lot with 2 other units also available - $280,000. Cash only-810-652-2239

DOWNTOWN ROCHESTER - Well established retail business - $195,000 includes inventory. Terms. Century 21 Sakmar & Associates
Tim 810 996-4940
Karen Z. 810-652-7700

FOR SALE: DOG Grooming shop, well established, Farmington Hills area, $150,000 yearly gross. After 6pm: (313) 534-6423

PARTY STORE
in North Westland. Business only. Tremendous potential. $55,000. Must call TIM PHILLIPS. 313-458-4900 or Pager 313-630-5342
ThePrudential
Pickering Real Estate
313-458-4900

391 Business/Profess. Buildings For Sale

MERRIMAN/WARREN - 2800 sq. ft. modern office building. 6 offices. plus large class/conference room. Ample parking. good visibility. Owner financing. $159,900 (313)425-2923

392 Comm./Retail Sale/ Lease

COMMERCE TWP.
Busy corner, 1800 sq.ft., $1100 or 3800 sq.ft., $2200. Ideal for video, party store, realtor. 540-659-9196

HAIR CARE SALON
TROY
Fully furnished 1,000 sq.ft. salon for rent in N. Troy location. Low rent, easy terms.
Straith Group, Inc. 810-828-7007

HISTORIC HOWELL. Lucrative fine gifts/antique shop, 2,000+ sq.ft. retail, plus gorgeous contemporary upper level apartment, custom designed by architect, 1,500+ sq.ft. A true architectural gem. $399,900. Prudential Christie, Robin Meadows, (313) 565-1000

394 Ind./Warehouse Sale/ Lease

AIRPORT COMMERCE CENTER
NOW LEASING
Award Winning Development
Industrial Suites
M-59 AT PONTIAC AIRPORT
Suites From 1200 - 6500 sq. ft.
Al Montalvo
(810) 666-2422

BRIGHTON AREA. Lease or sale. 6,000 to 80,000 sq.ft. warehouse with offices, docks, overhead doors, 23ft. to 28ft. ceilings, 3 phase. Just off 23 expressway. 20th Century Realty. (810)231-3300

OFFICES & WAREHOUSES for lease. 3 months free rent. Canton area. For more info call: (313) 454-2460

395 Office Business Space Sale/Lease

AMERICENTERS
- Furnished offices - hourly
- Conference rooms - hourly
- Part time office plans, $125/mo.
Troy, Southfield, Livonia & Bloomfield Hills. 313-462-1313
The Prudential
Pickering Real Estate
313-458-4900

Announcing 7 Serviced Offices
Troy, Livonia, Novi, Canton, Sterling Hts., Ann Arbor, Detroit Ren Cen. Private offices from 150 sq.ft. with phone answering, conference rooms. Call Tamara Cobb:
International Business Centers
(313) 396-1688

ATTRACTIVE - furnished offices, perfect for psychologist or social worker in Royal Oak. Call for details (810) 541-4013.

AVAILABLE NOW - Approximately 968 square feet of office space, nicely decorated, located in desirable Farmington Hills near 275, 696 & 96 expressways. $1200 per month (includes utilities) 810-478-4947

BEST RATES IN TROY
1721 Crooks Rd. - Maple, 2 room suite, Utilities included - 5 day janitorial service, 810-626-2560

BIRMINGHAM/BLOOMFIELD HILLS Window offices. Share services & conference room, $595 lease. Immediate occupancy. 810-258-9121

BIRMINGHAM/BLOOMFIELD HILLS area. Sub lease space for rent. Excellent location, 550 sq. ft. available. Contact John Safran: (810) 433-3244

BIRMINGHAM OFFICE SPACE
Availabe immediately. Prime location. (810) 644-5283

BIRMINGHAM
SOUTH ADAMS SQUARE
2 room office suite available in lower level, rates starting at $13.75/per sq. ft. Rent includes heat, air & janitorial service. 810-646-5900

BIRMINGHAM - Woodward Ave. Private Second Floor Office Space from 1600 to 2700 sq. ft. Call (810) 647-9600

CANTON - 3 months free rent. 250 sq.ft. & up. Secretarial services available. Immediate occupancy. For more info Call: 313-454-2460

CHILDCARE/PRESCHOOL FACILITY to LEASE
Plymouth-Northville-Livonia area Seeking qualified & experienced individual/company to lease newly renovated facility. Approximately 4,000 sq. ft. Prime location! Call Mon-Fri., 10AM-2PM. (313) 420-0131

DOWNTOWN BIRMINGHAM - Office suites. Unique layout, shared amenities. Call 810-540-7060.

DOWNTOWN BIRMINGHAM
Office building has several offices available. On site parking. Call Slater Management: 810-540-6288

EAST DEARBORN - W Warren Ave, W of Wyoming. Office in professional building suitable for accountant, insurance agent, etc. Office 9x13, secretarial area 12x15. Shared waiting room plus common areas. $350/mo. (313) 584-9200

Executive Suites Available
Includes spacious parking facilities. 1st floor. Experienced Secretaries, personalized phone answering, copying, UPS, facsimile & word processing services, conference room, notary.
HARVARD SUITE
29350 SOUTHFIELD ROAD
SUITE 122
810-557-2757

EXPRESSWAY EXPOSURE
480 Sq. Ft.–Up to 1800 sq.ft.
I-275 Expressway
J. A. BLOCH & CO./Gach Realty
(810) 559-7430

SINGLE ROOM Office space, Ford & Middlebelt. From 125-600 sq., ft. Starting at $150 month, including utilities. Lots of parking. 1st. & 2nd. floors available. 313-422-2490

INVESTMENT OPPORTUNITY
2 identical office buildings, side by side in the heart of Westland's business loop. Total of 16,000 sq. ft. Large parking lot. Potential $240,000 gross per year. Will sell one or both buildings. Call TIM PHILLIPS, pager 630-5342
The Prudential
Pickering Real Estate
313-458-4900

LIVONIA OFFICES
19500 Middlebelt 15415 Middlebelt
15195 Farmington Rd.
1 room from $150
2 rooms from $300
4 rooms from $500
Larger available
CALL KEN HALE:
DAYS: 313-525-2412
EVES: 313-261-1211

LIVONIA - Office Space For Lease Just off Jeffries Freeway in attractive building. For information Call (313) 261-0130

LIVONIA- Small office space for lease. Full service building, easy freeway access. (313) 422-1380

MEDICAL - 2650 sq. ft. on Orchard Lake Rd. near 13 mile, Farmington Hills, signage, excellent parking, private entrance, 1 story building. OWNER - 810-655-4848

OFFICE FOR RENT, ideal for small business person, complete secretarial services provided. $450 per mo. (810) 624-2480

OFFICE SPACE in beautiful Plymouth professional park. 800-1600 sq.ft. suites available. Full basements, plenty of parking, conveniently located. Call for details: 313-453-2350

OFFICE SUITE for lease. Middlebelt frontage near Livonia Mall. Approximately 1140 sq. feet. $975/month (gross). No triple net hear. Aggressive rates, 25% below market. Newly renovated. 20337 Middlebelt in Livonia. (810) 477-6900

PLYMOUTH/DOWNTOWN
1 suite - 1450 sq.ft. Excellent parking.
313-455-7373

PLYMOUTH/LIVONIA - minutes from 275, M14 & 96. Single office to 1,000 ft, suite. Access to kitchen, fax, copier & typing. (313) 464-2960

PRIME OFFICE SPACE
Up to 2,000 sq.ft. of secured office suites. Close to I-275 & I-96. Plenty of parking, centrally located for Westland, Garden City & Canton business. Close to shopping district. Limited offer, 1st MONTH RENT FREE. Hurry, they're going fast! Call TIM PHILLIPS.
The Prudential
Pickering Real Estate
313-458-4900

REDFORD TWP.
24350 JOY ROAD
(Just W. of Telegraph)
AVAILABLE
625-1250 sq.ft. suites. Nice corner locations. 2 to 5 rooms. Beautifully decorated. Rent includes heat, air conditioning, electricity, underground parking, carpeting & blinds from $575/mo.
For more details call
CERTIFIED REALTY INC.
(810) 471-7100

SOUTHFIELD - Fabulous location. 3 windowed offices in new law office. Includes kitchen, conference room and reception area. Price and other amenities negotiable. (810) 353-2862

W. BLOOMFIELD space for lease. Ideal for medical or retail. Excellent location on W. Maple Rd. Reasonable rate. (810) 682-3598

WEST DEARBORN - Desireable location, Office to share. Call for appointment. (313) 561-3339

396 Commercial/Indus. Vacant Property

LOT FOR RENT
Fenced 100' x 400' commercial area in Northville with 24' x 30' garage w/heat & electric. Also office space is available. (810) 349-3534

APARTMENTS

400 Apartments/ Unfurnished

Madison Heights

GREAT APTS. GREAT LOCATIONS

RENT INCLUDES Heat & Vertical Blinds

6 month or 1 year lease. Well maintained. Newly decorated. Features: air conditioning, refrigerator, range, smoke detectors, laundry facilities & extra storage. Swimming Pool. Cable available.

1 & 2 Bedroom Apts.

LEXINGTON VILLAGE

Small Pet Section

From $495
I-75 and 14 Mile
Opposite Oakland Mall
585-4010

PRESIDENT MADISON APTS.

From $500
1 Block E. of John R.
Just S. of Oakland Mall
585-0580

HARLO APTS.

From $500
Warren, Mich.
West side of Mound Rd.
Just N. of 13 Mile
Opposite GM Tech Center
939-2340

PLYMOUTH/CANTON
HILLCREST CLUB

$200 Security Deposit
Suites from $510
Heat Included

- Park Setting
- Dishwashers
- Picnic Area
- Pool

(313)453-7144
S. of Plymouth Rd, E. of Haggerty
Daily 9-6 Sat.-Sun. 11-4

PLYMOUTH - Charming 1 bedroom Apt., 5 minutes from downtown. All appliances included. $460 mo. plus security. (810) 661-6260

PLYMOUTH HERITAGE APTS.
Achieve the comfort you so deserve at a price that meets your needs. From $465 per month.
Relax in a spacious apt. located just minutes from downtown Plymouth. Heat & water included.
Be a part of our community.
Call 313-455-2143

PLYMOUTH HOUSE APARTMENTS

Spacious 1 & 2 bedroom floorplans from the low $500s

Call Today
313-455-3880

A York Community

PLYMOUTH - Nice 1 bedroom close to Downtown with air, blinds, laundry. No pets. Available May 25th. $480/a month. (313) 453-1743

PLYMOUTH, OLDE Village: Brand new - 2 bedroom lower flat. All appliances, basement, big front porch. Available immediately. No pets. $800/month. (313) 459-4416

PLYMOUTH - Spacious 1 bedroom apt. Appliances, heat & water included. $480 per mo., 1 yr. lease. Available June. 313-453-0885

Plymouth
★ Twin Arbor Apts.

1 & 2 Bedrooms

- Fabulous Location
- Incredible Size
- Limited Special Offer!

There's No Comparison!

(313)453-2800

REDFORD AREA
FREE HEAT, clean quiet building. Large 1 & 2 bedrooms with walk-in closets. Intrusion alarm system. Attended gatehouse.
RENT FROM $475
Telegraph - ½ mile S. of I-96
GLEN COVE APTS.
(313) 538-2497

400 Apartments/ Unfurnished

Plymouth

★ **Plymouth Hills Apartments**

746 S. Mill St.
Between
Ann Arbor Tr./Ann Arbor Rd.

- 1 & 2 Bedrooms
- Washer/Dryer in each unit
- Window Treatments
- Dishwasher
- Air Conditioned
- Walk to Downtown
- Easy Access to I-275

From
$490

Open 12-5 313-455-4721
Mon. thru Fri.

REDFORD AREA
Telegraph-5 Mile
Large Studio and 1 Bedroom
Clean, decorated, quiet, carpet, air conditioner, blinds, heat & water included. References.
Starting at $315.
PARKSIDE APTS.
313-532-9234

ROCHESTER - in the city. Large 2 bedroom apartment, carpeting, dishwasher, air, remodeled. $590. (810) 656-3977 (810) 254-6592

Royal Oak - 1 & 3 bedroom, heat included, (some w/washer & dryer). Stove, fridge, dishwasher, microwave, excellent locations, starting from $635/mo. For showing call: 810-855-2992

ROYAL OAK
1 & 2 bedrooms. Spacious, carpeted, heat included, pool, newly decorated. Great location. (810) 352-2550

ROYAL OAK/TROY
Doggy, doggy where will you live?
At Amber Apartments
Permission they give!
(810) 280-1700

SOUTHFIELD
CHARTERHOUSE APTS.
Free Basic Cable
Upscale Hi-Rise apartments
Studio, 1 & 2 Bedrooms starting at $420. Pool, Tennis Courts and much more. Call now
810-557-8100
Located on 9 Mile/Greenfield

400 Apartments/ Unfurnished

ROCHESTER HILLS

Pre-Leasing! Under Construction In Rochester Hills

LUXURY APARTMENTS WITH CONDOMINIUM FINISHES:

- 14 Spacious Studio, 1, 2 & 3 bedroom floor plans
- Attached garages & carports available
- Cathedral ceilings, crown moldings & fireplaces with wood mantels
- Private individual entrances
- Utility rooms w/washer & dryer options
- Private balconies or walkout patios
- Spectacular clubhouse with private entertainment facility & billiards room
- Indoor racquetball & wallyball court
- Professional fitness center & dry sauna
- Outdoor pool with waterfall & spa
- Wooded views & protected wetlands
- Village Suites-Short term furnished rentals

CALL FOR RENTAL RATES & AVAILABILITY
On Dequindre, just North of M-59

Village Green of Rochester Hills
810-726-1263
Mon-Fri 10-6; Sat 9-5
Sun 12-5

Village Green
EHO

Southfield
Townhouses & Apartments from
$749

- FREE FULL SIZE WASHER & DRYER
- 1700-2700 sq. ft.
- Garages/Carports
- Manned Entrances

Sutton Place
810-358-4954
23275 Riverside Drive
Southfield, Michigan

400 Apartments/ Unfurnished

NEW YORK STYLE
SOUTHFIELD ADDRESS

Large 1 & 2 bedrooms with walk-in closets, 2 baths, attended gatehouse, monitored alarm, fully appliances kitchen, social activities, private carport, elevators, pool, and elegant clubroom. Short walk to Harvard Row Shopping Center.
FOR ADULTS OVER 50
Rent from $705
LAHSER RD., N. OF 11 MILE
PARKCREST
(810) 353-5835

SOUTHFIELD
FRANKLIN POINTE TOWNHOUSES

- 3 bedroom/2 bath, 1537 sq.ft
- 3 bedroom/2½ bath, 1512 sq.ft.+ Full basement

FROM $812
HEAT INCLUDED
(810)355-1367

SOUTHFIELD/FRANKLIN
RENT FROM $1,430
2 or 3 bedroom spacious townhouses, elegant formal dining room & great room, natural fireplace, 2½ baths, master bedroom suite, full basement, 2 car attached garage.
WEATHERSTONE TOWNHOUSES
(810) 350-1296
Franklin Rd. S. of 13 Mile

FAX US YOUR AD
313-953-2232

400 Apartments/ Unfurnished

SOUTHFIELD
Low Move In Costs
1 Bedroom Apartments

$550
Heat Included

HIDDEN VALLEY APARTMENTS
(810)358-4379

Mon.-Fri. 9-5 Sat. 10-2
Equal Housing Opportunity

SOUTHFIELD
PARK LANE ...
The Perfect Place to Call Home

One-and Two bedroom apartments featuring private entrances, washer and dryer in each unit, self cleaning oven, self defrosting refrigerators, blinds, walk-in closets, patio/balcony, free carport, tennis court and swimming pool. Great location with easy access to major expressways. Luxury at an unbelievable price.
810-355-0770
On Civic Center Drive between Telegraph & Lasher

Southfield
SEE SPRING COME ALIVE AT
Franklin River Apts
12 Mi. & Telegraph
810-356-0400

SOUTHFIELD - 1500 sq. ft. 2 bedrooms, 2 baths. Sublease until 10-31-96, option to renew. Knob in the Woods. $745 a mo. 810-350-9211

400 Apartments/ Unfurnished

SOUTHFIELD
We are taking applications for spacious 2 & 3 bedroom apartments. Convenient location.Call today for more details.
WAKEFIELD APTS. 810-356-3780

SOUTHFIELD
WHITEHALL APARTMENTS
Spacious 2 bedroom apts.
Starting at $730. Free basic cable & heat on selected units.
Call now 810-557-0311.
Conveniently located on 9 Mile/Greenfield

SOUTH LYON
PONTRAIL APARTMENTS
1 Bedroom...from...$440
2 Bedroom...from...$510
FREE WATER & HEAT
Ask about our Senior Program
On Pontiac Trail in S. Lyon
Between 10 & 11 Mile Rds
810-437-3303

TELEGRAPH & 7 MILE
1 bedroom - $425 & up. 2 bedroom - $525 & up. Includes heat/water.
313-534-9340

SIX MILE/TELEGRAPH - 1 bedroom. $395 per month. Heat & water included. Call Chris at 313-538-4338.

400 Apartments/ Unfurnished

★ SOUTH LYONS BEST VALUE

Brookdale Apartments

ONE MONTH FREE

BEAUTIFUL 1 & 2 BEDROOM APARTMENTS

CALL NOW!
810-437-1223
On 9 Mile Road
West of Pontiac Trail

CLASSIFIED WORKS for you!

400 Apartments/ Unfurnished

TROY
Rochester Rd., N. of Square Lake Rd

3 Bedroom Townhomes
FROM $725
Heat Included

ROCHESTER VILLAS
810-879-2466

Mon.-Sat. 9am-5pm
Equal Housing Opportunity

TROY/ROYAL OAK
Full Spectrum Selection
At Amber Apartments
Pet? Ask!
(810) 280-1700

400 Apartments/ Unfurnished

TROY
SOMERSET AREA - FROM $525
Studio and spacious 1 & 2 bedroom apartments. Amenities include:

- Owner Paid Heat
- Swimming Pool
- Laundry Facilities
- Balconies or Patios
- Intercoms
- Dishwashers
- Disposals
- Air Conditioning
- Window Treatments

Close To Shopping & Expressways

VILLAGE APARTMENTS
(810) 362-0245

WAYNE. 1 bedroom apartment located in 5-unit duplex type building, private entrance, laundry facilities, stove, refrigerator, new carpet, freshly painted. $400 mo. + deposit. Available June. (313) 513-2769

CLASSIFIEDS' WORK
Call 313-591-0900

TWELVE OAKS TOWNHOMES

Convenience
Comfort
Space
NOVI

Spacious 2 & 3 Bedrooms - 2 1/2 Baths
Attached Garages - Kitchen Appliances
Generous Closets - Central Air Conditioning
Mini Blinds - Carpeting - Washer & Dryers
Private Patios - Easy access to major freeways
Highly Rated Novi School System

From $825

On Haggerty Road South of 10 Mile
810/471-7470
A SINGH DEVELOPMENT

"Call About Special"

Great Living • Super Value!

Scotsdale APARTMENTS

1 Bedroom from $485
2 Bedroom from $550

$350 Deposit

FREE HEAT and COOKING GAS
Dishwashers • Vertical Blinds • 1 1/2 Baths
Central Air • Pool • Laundry & Storage • Tennis
Carport • Clubhouse • Cable Ready
Newburgh between Joy & Warren

(313)455-4300

COACH HOUSE APARTMENTS
810-557-0810

Your ticket to fine living.

- 1 & 2 bedroom apartments
- 2-bedroom townhomes
- Dishwashers/vertical blinds
- Balconies/patios
- Pools/sauna/carports
- Free heat

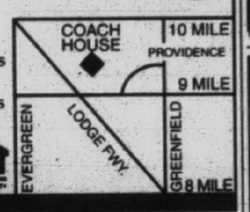

NOVI WESTGATE VI

$200 Security Deposit
Suites from $530

- Spacious Apts.
- Walk-In Closets
- Patios and Balconies

810-624-8555
Off Pontiac Trail Between West and Beck Rds.
Minutes from I-696 & I-275
Daily 9-6 Sat. & Sun. 12-4

Westland's Best Value...

BLUE GARDEN APARTMENTS

- Close to Work!
- Convenient to Shopping!

Our Value Package Includes:

- Fashionable updated apartments
- Dishwashers
- Mini Blinds
- Large, secure private storage room with each apartment
- Pool and Clubhouse
- Heat and Water
- Balconies
- Air Conditioner
- Laundry facilities in each building

Available...

- Cable TV
- Special Pet Units

RENTS FROM...
$480*

Please call about our specials*

We're proud to offer the most value for your money in Westland
Cherry Hill near Merriman
313-729-2242

CANTON - PLYMOUTH

Franklin Palmer Apartments
$200 Security Deposit

FROM $475

Includes Heat
Dishwashers - Pool
Central Air
Masonary Construction

313-397-0200
Daily 9-6 Sat-Sun 11-4

FARMINGTON
• CHATHAM HILLS •
Luxury Living

- Attached Garages
- Microwaves
- Extra Large Apartments
- Dishwashers
- Indoor Pool

From $590

(810)476-8080
On Old Grand River between Drake & Halstead
Mon. - Fri. 9-6 • Sat. - Sun. 11-4

ANNOUNCING!!!
OAK VILLAGE of WESTLAND
A Distinctively Different Rental Community

Private Entrance	Two Bedroom
Private Driveway	Full Basement
Spacious Yards	Laundry Hook Ups
Excellent Location	Gas Appliances
*Pets Welcome	24 Hour Maintenance
	Custom Blinds

CALL 721-8111

SAY "YES" TO **Waynewood Apartments**

Enjoy...
Large 1 & 2 Bedroom Apartments
FREE HEAT

- Dishwasher
- Vertical Blinds
- Huge Bathroom
- Patio or Balcony
- Lots of Closets
- Extra Storage
- 2 Bedroom has a deluxe kitchen & 1½ bath

Better than ever come see us now!
(313)326-8270
open 7 days



Saddle Crock

The Winning Trifecta
SELECTION• SERVICE •SATISFACTION



- Individual private entrances
- In-unit storage/laundry rooms with washers and dryers
- Walk-in closets
- Fully-equipped kitchens complete with dining areas
- Private patios or balconies with incredible views
- Covered Parking
- Vaulted ceilings
- Private 24 hour fitness center, Olympic size pool and tennis courts
- Outstanding location on Novi Road between 9 & 10 Mile Roads, just 5 minutes from 12 Oaks Shopping Center. Easily accessible to I-696 and I-275.

Take Your Place in the Winner's Circle
810•344•9966
NOVI: On Novi Road between 9 & 10 Mile Roads
MODEL HOURS: Mon.-Fri. 9-6, Sat. & Sun. 11-5

A refreshing break from the everyday, every day.

Come experience all the pleasures of Muirwood

Great Farmington Hills location close to all expressways
Direct private entries
Attached covered parking
Eat-in kitchens with windows
Full size washer & dryer
12 different exciting floorplans
Gated entry for your peace of mind
FREE Private health club with indoor pool
Beautifully landscaped grounds

HUGE SAVINGS This week only!

...and much, much more!

MUIRWOOD
APARTMENTS & TERRACES
Grand River & Drake Roads
Farmington Hills
(810) 478-5533
Visit Our Decorator Model!

The Village APARTMENTS

ENJOYABLE LIVING YOU CAN AFFORD!

1 & 2 BEDROOM APARTMENTS

FROM $375 HEAT INCLUDED

Beautiful Setting in a Great Location!



- Swimming Pool
- Air Conditioning
- Easy Access to I-96, I-275 I-696, and US-23

Models Open • Mon.-Sat. 9-6 • Sun. 11-5
(810) 624-6464

The CROSSINGS AT CANTON

Special Move-in Rates
Reduced Move-in Costs
Call Today

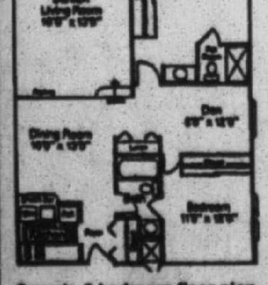

Sample 2 bedroom floor plan

FEATURING:

- 1 & 2 Bedroom Apartments
- 2,3 &4 Bedroom Townhouses
- Covered Parking
- 19 Floor Plans
- Sunken Living Rooms
- Cathedral Ceilings
- Dens
- Fireplaces
- Spiral Staircases
- Washers/Dryers*
- Fitness Center
- Saunas
- Olympic Indoor Heated Pool
- Small Pets Welcome

313-455-2424
Located in Canton on Joy Rd. between Hix & Haggerty

Mon.-Fri	10-6
Sat.	10-5
Sun.	12-5

*Select Units/Certain Conditions Apply
*New Residents Only

Professionally managed by Dolben

The Apartment Specialists
(313) 425-8085
A Management Company with $&S Inc.!

Service Can't Be Beat - We BUILT Them - We OWN Them -
We Take Pride in MANAGING THEM!

All Locations Open 7-Days 10-6 p.m.

24 Hour Maintenance Staff!

Garden City

Village Apts. — Spacious Apartments with heat included — Venoy between Warren & Ford — (313) 425-0930

Luna Apts. — Small, friendly complex — Corner of Warren - Venoy — (313) 425-0930

Westland

Parkcrest Apts. — Designed with ROOMATES in Mind — Newburgh & Warren — (313) 522-3013

Wilderness — LUXURY LIVING! — Clubhouse, Pool — Newburgh & Warren — (313) 425-5731

Plymouth

Carriage House — Small peaceful park-like complex — (313) 425-0930

Office & Retail Space available in Livonia, Plymouth, Westland & Garden City — (313) 425-8085

Come Make A Home With Us! S&S Services, Inc.

APARTMENTS

400 Apartments/ Unfurnished

TROY

$99
Security Deposit

Some include washer and dryer, 1 & 2 bedrooms. Enjoy Luxury Living At Affordable Prices

SUNNYMEDE APTS.
561 KIRTS
Close to I-75
1 block S. of Big Beaver between Livernois & Crooks.
810-362-0290

Troy
THREE OAKS
Enjoy a practical lifestyle ... You'll enjoy practical amenities that make everyday living comfortable and affordable.
One, One + den and two bedroom apartments with all electric kitchens including dishwasher, neutral carpet, blinds, storage, free carport, tennis courts, volleyball, pool and exercise room. A dedicated, caring staff with attention to your needs are waiting for you.
810-362-4088
Wattles (17 Mile) E. of Crooks

WAYNE/WESTLAND
Clean, quiet, attractive 1 bedroom on Newburgh Rd. $360. Cats OK.
313-721-6699

W. BLOOMFIELD - Aldingbrook Apts. 6mos. sub-let. large airy 2 bedroom unit w/2 walk-in closets, washer/dryer, dining, kitchen. $1079 mo.
(810) 788-9246

W. BLOOMFIELD, Luxury 1 bedroom, walk-in closet, air conditioned, washer & dryer, balcony, pool, tennis court, 1 yr. lease, $779/mo. 810-788-0176

Walled Lake
WALNUT RIDGE APARTMENTS
1 Bedroom...$490
2 Bedrooms starting at...$540
With Approved Credit
$25 Application Fee
SENIOR DISCOUNT
Includes:
- Heat & water
- Air conditioned
- Balconies & cable
- Storage
- Laundry facilities
- Easy access: I-696 & I-275

810-669-1960
2163 Decker Rd.
(Decker & Commerce)

WEST BLOOMFIELD
1, 2 & 3 BEDROOM Apartments & Townhomes
- 1000-2800 square feet
- Garage or carport
- Washer and dryer
- Vaulted ceilings
- Romantic fireplace
- Private entry, intercom
- Cat, small dog welcome
- 24 hr attended gatehouse

ALDINGBROOKE
OPEN DAILY
Drake Rd., N. of Maple
810-661-0770

WESTLAND. BARSUDOR Arms Apts. Large 2 bedroom apt., heat included, $475/mo. Section 8 OK. CALL NOW FOR SPECIAL. 313-326-9008

WESTLAND: 2 bedroom. Second floor. Balcony. $555 No security deposit. Immediate occupancy.
(313) 326-0958

WESTLAND - 1 bedroom Apts. from $380 per month plus security deposit. Water included. Please call anytime:
(313) 729-4166

WESTLAND - Ford/Hix. Duplex-2 bedroom, large kitchen/dining, yard, off street parking. $550, security $825. Call after 6pm. 313-455-2774

River Bend APARTMENTS
Located adjacent to naturally wooded Hines Park, economical, 1 and 2 bedroom apartments and townhouses. Comfortable living with air conditioning, private balconies, huge closets, heat included. Also Cable TV, 2 swimming pools and aerobics fitness center. SMART stop at the front entrance.
30500 West Warren between Middlebelt and Merriman Roads
Call Today (313) 421-4977
A UZNIS DEVELOPMENT

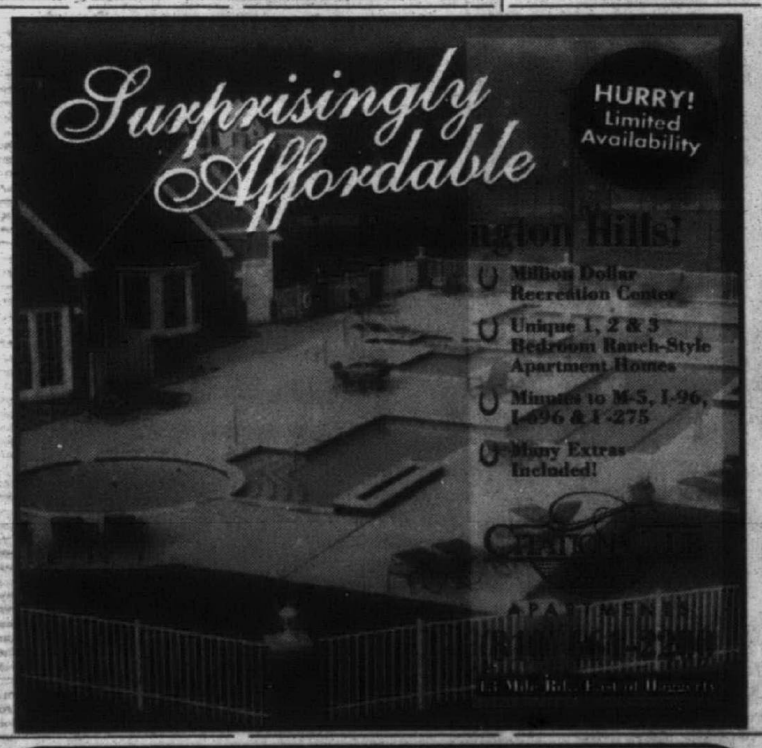

Canton's Premier Senior Living Community

Some of the Wonderful Features Here at Carriage Park ...



- Lunch & Dinner Server Daily in our Friendly Dining Room
- Short Walk to Meijers
- Emergency Call System
- Library & Second Floor Solarium
- On-Site Management
- Housekeeping & Maintenance
- Laundry Facilities
- Spacious 1 & 2 Bedroom Apartments
- Extensive Activities Program & Scheduled Transportation

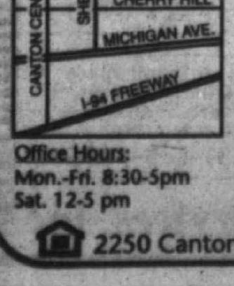

CARRIAGE P·A·R·K
SENIOR COMMUNITY
313-397-8300
Office Hours:
Mon.-Fri. 8:30-5pm
Sat. 12-5 pm
2250 Canton Center Rd., Canton
A SINGH COMMUNITY

400 Apartments/ Unfurnished

Westland Estates
On Wayne Rd. S. of Warren Rd.
Spacious 1 bedroom
700 sq. ft. - $455
Price shown is for 1 yr. lease
Shorter leases available
Great location/heat/water/pool
Blinds/air/no pets & much more
313-722-4700

Westland
Forest Lane Apartments
6200 North Wayne Rd.
1 BEDROOM - $480
2 BEDROOM - $510
SENIOR DISCOUNT!
Amenities include:
- Heat & water
- Carpeting & blinds
- Appliances
- Laundry facilities
- Pool & air conditioning
- Walk-in closets
- Dishwashers in selected units
- Cable available

On Wayne Rd. between Ford & Hunter
313-722-5155

WESTLAND
GRACIOUS Living is yours at ...
VENOY PINES APARTMENTS
- 1 & 2 bedroom some with fireplace
- Swimming pool
- Tennis Court
- Clubhouse
- Professionally Managed
- Beautifully Landscaped

CENTRALLY LOCATED IN WESTLAND
(313) 261-7394
A York Community

WESTLAND - Large 1 bedroom. Quiet area. Air. Senior discount. Walk to mall. $435. Call after May 15th: 810-437-7213

WESTLAND
LOW MOVE IN COSTS
Microwave & Window Treatments
1 & 2 Bedroom Apts.
From $435
HEAT INCLUDED
HINES PARK APARTMENTS
313-425-0052
Mon.-Fri. 9-5 Sat. 10-4
Equal Housing Opportunity

WESTLAND
ORCHARDS OF NEWBURGH APARTMENTS
Spacious 1 & 2 Bedroom floorplans
Come see our new look!
(313) 729-5090
A York Community
(Formerly Glenwood Orchards)

Westland Park Apts.
Across from City Park
(Cherry Hill)
(between Middlebelt & Merriman)
2 bedroom, 1½ bath-$520
Large 1 bedroom - $455
(1 year lease with credit)
HEAT/BLINDS/POOL/NO PETS
Open 7 days
729-6636

400 Apartments/ Unfurnished

WESTLAND
WAYNE/FORD RD.
SPECIAL
$200 SECURITY DEPOSIT
Spacious 1 and 2 bedroom courtyard apartments located near shopping & expressways. Other amenities include:
- Newly renovated kitchens
- Carpeting
- Free Heat
- Air Conditioning
- Window Treatments
- Laundry Facilities

1 Bedroom $470; 2 Bedroom $500
COUNTRY COURT APTS
(313) 721-0500

WESTLAND
WAYNE/FORD RD. AREA
SPECIAL
$200 SECURITY DEPOSIT
Spacious 1 and 2 bedroom courtyard apartments near shopping & expressways. Other amenities include:
- Newly renovated kitchens
- Carpeting
- Free Heat
- Air Conditioning
- Window Treatments
- Laundry Facilities

1 BEDROOM $470 MONTHLY
2 BEDROOM $500 MONTHLY
COUNTRY VILLAGE APTS
(313) 721-0500

WESTLAND
Western Hills Apts.
$399 Move In Special
On 1 & 2 Bedroom Apts.
- Free Heat
- Gas Stove
- Extra Storage

Call for details
313-729-6520

WESTLAND WOODS APARTMENTS
Spacious 1 and 2 bedroom apartments. Amenities include:
- Carpeting
- Owner Paid Heat
- Pool
- Laundry Facilities
- Intercom
- Air Conditioning
- Close To Shopping & Expressway
- Window Treatments/Mini Blinds

1 Bedroom $505; 2 Bedroom $545
(313) 721-0500

401 Apartments/ Furnished

BIRMINGHAM/ROYAL OAK
Furnished Apts.
- Monthly Leases
- Immediate Occupancy
- Lowest Rates
- Tastefully Decorated

SUITE LIFE
810 549-5500

Birmingham/W. Bloomfield/Troy
BLOOMFIELD LAKES APTS.
Furnished apts. in small, quiet complex. Fully furnished & decorated studio, 1 & 2 bedroom units. Includes dishes, linens, etc. Cleaning services available. Beach privileges. No pets please. Rents starting at $600. Heat & water included. SHORT TERM LEASES for qualified applicants.
810-681-8309

FARMINGTON - clean quiet condo. 1 bedroom, completely furnished with washer & dryer. Near downtown Farmington (810) 380-5405

FARMINGTON HILLS
$500 per month. 1 Bedroom. Utilities included. Botsford Inn. Call Creon Smith: (810) 474-4800

GARDEN CITY - basement apartment. Good for single person. $400/mo. includes utilities, plus security. (313) 495-0610

LIVONIA. Can't find what you're looking for - try the Terrace Inn. Furnished studio, low rates, no lease. 30375 Plymouth Rd. 313-261-6800

PLYMOUTH - 1 and 2 bedroom apartments, completely furnished. Available now.
(313) 459-9507

SUBURBAN LOCATIONS
APARTMENTS
MONTHLY LEASES
25 Prime Locations
Furnished with housewares, linens, color TV & more. Utilities included.
MINIMUM 1 MONTH
1,3 & 3 Bedroom Apts.
Executive Living Suites
810-474-9770 or
1-800-344-9770

402 Condos/Townhouses

AUBURN HILLS, SOUTHFIELD
FARMINGTON HILLS
Outstanding 2 & 3 bedroom townhouses & ranches, some w/attached garage & fireplace. Call 810
Westbury-Auburn Hts 852-7550
Weatherstone/Southfield 350-1296
Foxpointe-Farmington Hts 473-1127
Summit-Farmington Hts 626-4396
Covington-Farmington 851-2730
The Townhouse Specialist
Hours 11am-5pm

BIRMINGHAM 3 bedroom, 1½ bath, finished basement, new white kitchen/appliances. Southfield, N of 14 mile. $1100. No pets (810) 620-1786

BIRMINGHAM
Furnished 1 bedroom Condo with pool, $700 per mo. Ask for Gerry: 810-644-6700

BIRMINGHAM
14 Mile - East of Pierce
2 bedroom, 1 bath townhouse. Private entrance, vertical blinds, full basement and garage. Sorry, no pets. Available in May. Only $685. Call Kathy weekdays at (810) 642-8686

BIRMINGHAM, Quarton Lake area. Charming 3 bedroom, 1½ bath, all appliances, air, garage, lawn maintenance, $1400. 810-647-1182

BLOOMFIELD TOWNHOUSE, 3 bedroom, 2 bath, great room/fireplace, appliances, garage, basement, pool, $1425/mo. 313 274-1099

CANTON - 3 bedroom Condo. 1½ bath. Very Neat & Clean. Immediate occupancy. $750mo. plus security. Call George O'Leary, (313) 453-1930

CANTON: Sheldon/Palmer - Private entrance 2 bedroom, 1½ bath, gas fireplace, appliances, skylites, neutral, basement, carport. $850/mo. D & H PROPERTIES 810-737-4002

CLARKSTON - condo townhouse, 1,100 sq.ft. 2 bedrooms, 1½ baths, basement, carpet, appliances, carport, air, $700/mo. References & deposit. Days 810-652-1400; eves. 810-651-6555

DEARBORN HGTS. - 1 bedroom condo. Appliances included. Laundry facilities & storage. $450/month.
(313) 595-6447

DEARBORN HTS.
Built in 1996. New appliances, immediate occupancy. 2 bedroom condo. Call Joe at 313-722-9053 or (Beeper) 1-810-450-9400

FARMINGTON HILLS - 12th Estate Condo, 2 bedroom, 2 bath, lower level unit. $765/month + 1½ month security. Agent: (810) 363-9332

FARMINGTON HILLS - spacious 2 bedroom, 2 bath townhouse, great room with fireplace, family room, washer/dryer, central air, garage, heat included. Available 6-01. $1,595. Call MeadowManagement 810-348-5400

LAKE SIDE LIVING - Beautifully appointed, 2 bedroom 2, baths, all appliances washer/dryer, micro. Available 6-1. $960. 810-646-0324

LIVONIA - Gorgeous 2 bedroom townhouse approx. 1,700 sq.ft. basement, 2½ baths, 2 car attached garage, fireplace, deck. Available now. Unfurnished, $1,695. Furnished, $1,950. 810-348-8189, #708
RICHTER & ASSOC.

LIVONIA - Middlebelt. 2 bedroom condo. Redecorated. 1 yr. lease. Security Deposit. Must be employed. No pets. (313)336-5427

MT. CLEMENS - Exclusive condo overlooking Lake St. Clair. 1 bedroom, 2 baths, completely furnished. 1,200 sq.ft.+ 2 car garage. Rental minimum 3 mos. lease, $3750/mo. including utilities. 1 mo. damage deposit & 1 mo. rent payable in advance. No boat slip available but slips are separately available through MacRay Harbor, Harbormaster.
Call (810) 649-6120

NOVI - Lakewood 3 bedroom ranch condo. Basement, 1½ baths, appliances, washer/dryer, window treatments. Available 6/1. $875. 810-348-8189, #726
RICHTER & ASSOC.

PLYMOUTH- 2 bedroom townhouse, Ann Arbor/Sheldon area. Appliances, basement, fully carpeted, carport. $655/mo. +1 mo. security. 459-0680

ROCHESTER - furnished 2 bedroom, 1.5 bath, air. Walk to shopping & park. Close to library & post office. $1100. (810) 952-0671

ROCHESTER HILLS, 2 bedroom townhouse, 1½ bath, garage, finished basement, fireplace, deck, appliances. $1200/mo. 810-656-0718

ROCHESTER HILLS - Charming, secluded, 2 bed, 2½ bath, deck, basement, garage, heat included. $1100/mo. (810) 656-1997

Romulus
OAKBROOK VILLA
2 and 3 bedroom townhouses
Ranging from $399 to $500
Includes all utilities
Open Mon. thru Fri., 9-5 PM.
Sat., by appointment
15001 BRANDT 313-941-1540
TDD: (800) 989-1833

ROYAL OAK/CLAWSON
Near 14 Mile & Crooks. 2 bedroom, 1½ bath townhouse with vertical blinds, central air, private entrance, additional 12' x 9' family room, private yard, full basement, and carport included. Only $825. Available in May. Call Kathy weekdays at:
(810) 642-8686

SOUTH LYON - Newer 2 bedroom, 2 bath upper unit, living room, dinette, washer/dryer, carport. Near 696 freeway. Available 5-15 $1,225, Call MeadowManagement 810-348-5400

TROY - Northfield Hills condo, 3 bedroom, 2½ bath, air, all appliances, garage, pond. No pets. $1295/mo.
RENT-A-HOME
Share Listings, 642-1620, no fee

WALLED LAKE CONDO, 1630 sq.ft., 3 bedrooms, 3 full baths, deck, fireplace, central air, 2 car garage, basement, $1300. 810-669-6928

WEST BLOOMFIELD CONDO
1st floor w/balcony. 2 bedrooms, 2 baths, direct attached garage, washer/dryer. $995.(810) 626-4588

WESTLAND townhouse, 2 bedroom, 1300 sq.ft. finished basement, $900
RENT-A-HOME
Share Listings, 642-1620, no fee

WESTLAND -Warren/Newburgh Area. 2 Bedroom, living room, basement, garage, refrigerator/stove, $750 + 1 mo. security. (810) 478-5952

403 Duplexes

PLYMOUTH, 2 bedroom, heated porch, appliances, carpeted, air, basement, laundry hookup, garage, fenced yard, family neighborhood, no pets or smoking. $750. 7-10pm:
810-348-1684

ROYAL OAK - 2 bedroom, 2 floor, duplex; 4 blks. E of Main on Fourth St. Available June 1. $625 mo. Call for appointment: (810) 414-5264

ROYAL OAK, 2 bedroom townhouse-style, washer, dryer, c/a, $800/mo.
RENT-A-HOME
Share Listings, 642-1620, no fee

SOUTH LYON Quiet neighborhood, 2 bedroom, 1½ bath, garage, central air, appliances, deck, no pets. $750 per month. (810)437-1689

WALLED LAKE - two bedroom townhouse, 1½ baths, basement, dinette with walkout to patio and fenced yard. Available May 15. $670. MeadowManagement 810-348-5400

WESTLAND 2 bedroom, newly decorated, fenced, $440/mo including water. Good location. Near school. Section 8. No pets. 313-425-3026

WESTLAND/NORWAYNE
2 bedrooms, newly renovated, $450 plus deposit.
Call: 313-326-2490

404 Flats

ONE BEDROOM upper flat near Woodward and downtown Birmingham. $575.00. CALL ADAM SAFFAR (810) 288-8743

FARMINGTON - Upper 1 bedroom, private entrance, hardwood floors, sloped ceilings, gas heat, near downtown area, $375 mo. Available June. (810) 476-4243

PLYMOUTH, PRIME downtown location. Walking distance to all conveniences. Upper 1 bedroom flat. Washer & dryer. $495 per month plus utilities and security deposit. 313-416-1249
SANDY DOHERTY
Coldwell Banker Preferred

PLYMOUTH: UPPER flat; Newly remodeled 1 bedroom, $550, includes; central air, heat, garage. No smoke. No pets. (810) 960-9393

ROCHESTER, upper flat, 2 bedroom, 1000 sq.ft., balcony, $450.
RENT-A-HOME
Share Listings, 642-1620, no fee

WATERFORD - Freshly painted efficiency flat. 1 bedroom ready to go. Nice area. Stove & refrigerator. $325/mo. 810-348-8189, #716
RICHTER & ASSOC.

WATERFORD - lakefront 1 bedroom, quiet, non smoker, no pets, references, $500/mo. 1st, last + security of $400. AM 313-323-7449. PM 810-683-7211

WESTLAND
2 bedrooms, carpeting, appliances. ABSOLUTELY no pets. References. Call: (313) 459-8268

405 Homes

BEVERLY HILLS, Birmingham schools. 3 bedroom ranch, 2.5 baths, 2 car, garage, air, walk to grade & high schools. $1,600. 313-277-3571

BEVERLY HILLS, 13 Mile & Lahser, newly remodeled ranch home, 3 bedrooms, 2 baths, fireplace, sunroom, deck, full basement, $1750 + utilities. For more info: 810-855-2992

BEVERLY HILLS - 5 ROOM house, brick ranch, gas fireplace, carpeting, drapes, appliances, basement & garage. $950/mo. (810) 644-6186.

BIRMINGHAM - Adam & Lincoln. Freshly painted older home, 2 bedrooms, basement. No pets. Available immediately. $675. 810-647-3047

BIRMINGHAM & ALL CITIES
FREE
PREVIEW, CATALOGS, PHOTOS HOUSES, CONDOS, APARTMENTS
"Since 1976"
TENANTS & LANDLORDS
SHARE REFERRALS
RENT-A-HOME
810-642-1620
884 S. Adams, Birmingham

BIRMINGHAM - 2 bedroom, new hardwood floors, fireplace, air, garage, double lot. 1154 Birmingham Blvd. $1150 mo. (810) 646-7869

BIRMINGHAM 3 bedroom, 2 full bath, Cape Cod, washer/dryer, central air, 1475 Chapin, $975. Call after 6pm, (810) 737-2081

BIRMINGHAM - 2 bedroom, 1 bath, full basement, fenced yard, 1 car garage, appliances include stove, refrigerator, dishwasher, washer & dryer. No pets. Available June 1st. $775 per month. (810) 642-9892

BIRMINGHAM - 3 bedroom, 1½ baths, fireplace, central air, 2 car attached garage, all appliances, $1350/mo
RENT-A-HOME
Share Listings, 642-1620, no fee

BIRMINGHAM, 3 bedroom ranch, basement, garage, $1200/month
RENT-A-HOME
SHARE LISTINGS, 642-1620

BIRMINGHAM: 2 bedroom bungalow, 1 bath, central air, appliances, washer/dryer, basement, detached garage, $900/Mo. No pets. 313-255-9110

BIRMINGHAM - 3 bedroom Cape Cod. All appliances. 2 Baths. Finished basement. Pets OK. $975. RENTAL PROS (810) 356-RENT

BIRMINGHAM: 2887 Dorchester. 1100 sq. ft. 3 Bedroom, 1½ baths, appliances, deck, rec room & 2 car garage. $1250/mo. (810) 644-3232

BIRMINGHAM, DOWNTOWN:
Immediate occupancy.
2 bedrooms, basement. $775/month.
Call: (810) 228-4968

BIRMINGHAM IN-TOWN
2 bedroom, 2 bath. All updated / new kitchen. All appliances. $1800/mo. 863 Stanley. 810-540-2725

BIRMINGHAM & other suburbs
CORPORATE TRANSFEREES
For your RELOCATION NEEDS:
Call D & H PROPERTIES
810-737-4002

BIRMINGHAM - sharp brick home, 3 bedrooms, large kitchen, 2 car garage, top-notch. No pets. $1,000/mo. 1 yr. lease. (810) 644-3185

BIRMINGHAM - Tree lined street. 3 bedroom 2-story. Hardwood floors, 1½ bath, all appliances. 543 Catalpa. $1250/mo. No dogs. 810-646-7869

BLOOMFIELD HILLS, Quarton/Franklin - Sharp 4 bedroom brick colonial, 2½ baths, family room, dining room, 2000 sq. ft., 2 car, air, Birmingham schools. $2300/mo
D & H PROPERTIES 810-737-4002

Bloomfield Hills, newly renovated 3000 sq.ft. 4 bedroom home $2495
RENT-A-HOME
Share Listings, 642-1620, no fee

CANTON - 3 bedroom, 2 bath, brick ranch; air, fenced yard, new carpet/kitchen/appliances, semi-finished basement, $1350 mo.
313-459-1178

CANTON: Cherry Hill/Haggerty - 3 bedroom brick colonial, family room, fireplace, 1856 sq. ft., pool, air, 2½ car, appliances, neutral. $1500/mo.
D & H PROPERTIES 810-737-4002

CASS LAKEFRONT, 2 bedroom. Magnificent view. Boat docking available. $750 month. Minimum 1 year lease. (810) 738-8668

CENTERLINE, 3 bedroom, 1300 sq.ft., newly painted, shed, $695.
RENT-A-HOME
SHARE LISTINGS, 642-1620

COMMERCE - 3 bedroom ranch. Appliances. 2½ Car garage. Basement. Fenced for Pets. $950/MO. RENTAL PROS (810) 356-RENT

COMMERCE TWP LAKE FRONT
4 bedroom, 2 bath, 2,000 sq.ft, with deck, dock, trees & sunsets. Great swimming. $1600. (810) 851-8509

DEARBORN - 2 bedroom, 1 bath ranch. 2 Car garage. Basement. Fenced. $650/MO.
RENTAL PROS (313) 513-RENT

DEARBORN HEIGHTS - 3 bedroom ranch. 1,000 Sq. Ft. hardwood floors. fenced yard. $650/MO.
RENTAL PROS (313) 513-RENT

DEARBORN. LOWER flat, 2 bedrooms, newly decorated, appliances, basement, fenced, garage, $650/mo. Security. References. 313-425-8491

DETROIT: 5 Mile & Chatham St., ½ mile E. of Telegraph. 3 bedroom, new interior, 2 car garage, $395/mo + 1½ mo. security. (313) 538-8628

DETROIT: SOUTH of 8 Mile, W. of Telegraph. 3 bedrooms, 1 bath bungalow. Fenced yard, 2 car detached garage. $600/mo. Ask for John
(810) 737-0907

DOWNTOWN NORTHVILLE - white picket fence. Duplex units. Rent $800 & $1200. large corner lot. No pets. 810-349-7479

FARMINGTON & ALL CITIES
RENT-A-HOME
TENANTS & LANDLORDS
810-642-1620

FARMINGTON HILLS - 2 bedroom, newly remodeled, no basement or garage, $625/mo. 1½ security deposit. Call 810-442-0843

FARMINGTON HILLS - Cute 1 bedroom ranch, enclosed front porch, dinette, large yard, garage, appliances. Available now! $550
810-348-8189, #711
RICHTER & ASSOC.

FARMINGTON HILLS - Executive 5 bedroom ranch w/finished walkout; 4,200 sq.ft.. Beautiful wooded lot w/inground pool, 3 fireplaces, 3 car garage. Available now. $3,200/mo.
810-348-8189, #721
RICHTER & ASSOC.

FARMINGTON HILLS: 11/Halsted. Golfcourse location - Copper Creek. 3 bedroom contemporary colonial, 2 full, 2 half baths, finished basement w/bedroom, appliances $2800/mo.
D & H PROPERTIES 810-737-4002

FARMINGTON HILLS, 4 bedroom colonial, many amenities! $2800
RENT-A-HOME
Share Listings, 642-1620, no fee

FARMINGTON HILLS - Two story home with 3 bedrooms, 1 bath, dining room, living room, basement, garage with loft area. Available 6-8. $930. Call MeadowManagement 810-348-5400

FARMINGTON HILLS - ranch home with 3 bedrooms, 1½ baths, family room, fenced rear yard, washer/dryer, $795. Call MeadowManagement 810-348-5400

FARMINGTON HILLS - 2 bedroom ranch. 1 Bath. Appliances. Double lot. Pets OK. $695/MO.
RENTAL PROS (810) 356-RENT

FARMINGTON HILLS, brick ranch, 3 bedrooms on an acre, basement, garage, country style, Asking $1175/mo. ONE WAY REALTY
(810) 473-5500

FENTON: Lake Shannon frontage. 1987 four bedroom brick colonial, 3½ baths, family room, library, 2750 sq. ft., dock, 2 car. $2000/mo.
D & H PROPERTIES 810-737-4002

FERNDALE, 3 bedroom, 2 bath, basement, rec room, $610/mo.
RENT-A-HOME
SHARE LISTINGS, 642-1620

FRANKLIN- Luxury ranch, 3,000 sq.ft., 3 bedrooms, private wooded setting on acre lot, pool, mint condition, $3000. (810) 626-0222

GARDEN CITY - 2 bedroom, 1 bath Ranch. Appliances. Basement. Pets OK. $650/MO.
RENTAL PROS (313) 513-RENT

GARDEN CITY - sharp 3 bedroom brick ranch, basement, garage, fenced yard. $750/mo.
(810) 661-9062

GARDEN CTIY - 2 bedroom with appliances, available June 15th. $625/mo.+security. 31039 Bock. Drive by or call: 313-513-5264

Greenfield/12 Mi - 3 bedroom, 2 bath, study off master bedroom, basement, 1 car garage, fence, no pets. Avail., 6/1. $725/mo. After 6. 810-625-1903

GREENFIELD & 12 MILE. 3 bedroom, 2 bath, 1 car garage, fenced, no pets. Available June 1. $725 month. After 6. (810) 625-1903

GROSSE POINTE Park - Luxurious home, 3 bedrooms, 2½ baths, Jacuzzi, sauna. $2350 a mo. References required. 313-417-0093

HUNTINGTON WOODS
clean brick bungalow, 2 bedrooms, basement, garage, stove & fridge, $895. Lease, 810-646-7612

HUNTINGTON WOODS, 2 bedroom bungalow, basement, garage $895
RENT-A-HOME
SHARE LISTINGS, 642-1620

INKSTER - Sharp 3 bedroom, basement, 2½ car garage. Wayne/Westland Schools. Option to buy available. $650/MO. (810) 788-1823

KEEGO HARBOR, 3 bedroom, 2 bath, lake privileges, $1095/mo.
RENT-A-HOME
Share Listings, 642-1620, no fee

LAKE SHERWOOD, Milford: Quad-level, 3 bedrooms, 2 baths, lake privileges. $1400 per mo. $1400 security. 810-661-0333

LIVONIA & ALL CITIES
RENT-A-HOME
TENANTS & LANDLORDS
810-642-1620

LIVONIA - 3 bedroom brick ranch, 5 & Newburgh area, clean, appliances available, 2 car garage, $925. No pets. (313) 420-6086

LIVONIA - 3 bedroom bungalow. All appliances. Large kitchen. Yard. $700/MO.
RENTAL PROS (313) 513-RENT

LIVONIA: 3 bedroom, 2 car attached garage. Walk to school. Nice neighborhood. $800/month, plus 1 month deposit. 313-326-6400/ 313-525-1991

LIVONIA CLEAN 3 bedroom. Appliances, basement. Fireplace, garage. Fenced yard. Pets OK. $850/mo + security. (313) 425-9225

LIVONIA - GREAT sub for this 3 bedroom house to rent. Excellent condition with garage & air. $975 mo. Call (810) 478-5462

LIVONIA: Lyndon/Newburgh - 4 bedroom, 2 bath ranch, family room, fireplace, screened porch, fenced yard, 2 car garage, air. $1100/mo.
D & H PROPERTIES 810-737-4002

LIVONIA - 5 Mile Merriman area. 3 bedroom, appliances, on maintenance free ½ acre, $700/mo., security deposit. Call (313) 421-6367

LIVONIA - Nice 3 bedroom brick ranch, Livonia schools. Finished basement w/bar & frig. Appliances, garage, air, deck. Available 6/1. $890/mo. 810-348-8189, #725
RICHTER & ASSOC.

MADISON HTS. 2 bedroom, 750 sq.ft. ranch, new carpet $550/mo
RENT-A-HOME
Share Listings, 642-1620, no fee

MILFORD BEAUTIFUL 3 bedroom, family room, sun room, new kitchen with 2½ car garage, big back yard. $1,225 per month. (313)421-2481

This Classification Continued on Page F2.

Allen Park to West Bloomfield
Bringing Landlords AND Renters Together
HOUSES/CONDOS/APTS.
RENTAL PROS
SOUTHFIELD...810-356-RENT
GARDEN CITY...313-513-RENT
EAST POINTE...810-773-RENT
AUBURN HILLS...810-373-RENT

ANN ARBOR - 5 bedroom, 2 bath, family room, 2 car garage, $2000
RENT-A-HOME
Share Listings, 642-1620, no fee

ANN ARBOR, Detroit, Livonia, Lincoln Park. 2, 3 & 4 bedrooms. Vacant homes & apartments. Kids, pets ok. Hasenau Co. 313-273-0223

AUBURN HILLS, 2 bedroom ranch, basement, washer, dryer, $785/mo
RENT-A-HOME
SHARE LISTINGS, 642-1620

BERKLEY, GREAT 3 bedroom, 1 bath, all appliances, basement, 2.5 car garage, patio, fenced, no pets. $950 month. (810) 644-1411

BEVERLY HILLS - Beautiful 2 story contemp, 2,400 sq.ft., inground heated pool on private 1½ acre. Newly remodeled. 2 sided gas log fireplace, 4 bedrooms, basement, attached garage. Available June 1. $2,395/mo. 810-348-8189, #724
RICHTER & ASSOC.

OUR CLASSIFIEDS WORK...
ROCHESTER
cozy 2 bedroom, nice quiet area. 1 block from hospital.
"I had great results renting out a home, placed in your classifieds. I would difinetly use your paper again!"
MH, *Rochester*
Our classified sales people are waiting to hear to from you... for more information call...
WAYNE
313-591-0900
OAKLAND
810-644-1070
ROCHESTER/ ROCHESTER HILLS
810-852-3222
CLARKSTON/LAKE ORION/ OXFORD
810-475-4596
Observer & Eccentric
CLASSIFIED ADVERTISING

SOUTHFIELD
11 Mile between Lasher & Evergreen
LOW MOVE IN COSTS
2 Bedroom Apartments
$775
HEAT INCLUDED
Knob In The Woods Apartments
(810)353•0586
Mon.-Sat 9-5 Sun. Noon-5

Nature surrounds you at
WOODCREST VILLA APARTMENTS
With scenic views, unique & spacious floor plans, private athletic club membership, & professional management by CAPREIT..
(Caring Apartment Professionals)
It's Only Nature-Al to Choose
WOODCREST VILLA
Limited number of 1 & 2 Bedroom Apartments starting at only $[illegible]



2, 3 & 4 BDR Townhomes - Private Entry
Full Basement - Central Air - Washer & Dryer
Patio or Balcony - Covered Parking
Pool - Playground for all Ages
Exercise Room - Library
2 BDR from $1,075
3 BDR from $1,325
810/669-1050
29850 Wexford Blvd. - Novi
Located in Novi at the corner of Decker & 13 Mile Roads
Wexford TOWNHOMES OF NOVI
A SINGH DEVELOPMENT

Franklin Square Apartments
- Free Heat
- Vertical Blinds
- Patio/Balcony
- Heated Pool
- Great Location in Livonia

Affordable 1 & 2 Bedrooms
ALL DAY LONG YOU GET....
- Efficient Management
- Royal Treatment
- 24 Hour Emergency Maintenance
- Open 7 Days

CALL NOW
(313)427-6970



NANTUCKET TOWNHOMES
BRAND NEW
FARMINGTON HILLS
2 & 3 Bedroom - 2 1/2 Baths
Fully Equipped Kitchen - Washer & Dryer
Walk in Closets - Central Air
Private Entry - Central Air Conditioning
Patio - Carport - Pool - Clubhouse
Exercise Room - & Much More
EXCELLENT FARMINGTON SCHOOLS
From $895
M-W-F: 9-5pm
Sat-Sun: 11-5pm
On 9 Mile Just West of Middlebelt
810/615-3737
A SINGH DEVELOPMENT

Situated within 77 beautiful acres of park and recreational paths- Four Seasons of activity with comfortable living in a delightful Farmington Hills neighborhood. Excellently serviced and maintained 1 and 2 bedroom apartments and townhouses. Easy and quick access to I-96 and I-275 - direct routes to the airport, downtown Detroit and Birmingham/Southfield.
9 Mile Road • 1 ½ miles west of Farmington Road
Washers and Dryers in many apartments
A UZNIS DEVELOPMENT



green hill APARTMENTS
Call Today (810) 478-4664

MARKET Power from Real Estate One. INC.

Our 67th Year and growing faster than ever.

The Real Estate One Family of Companies
Berridge & Morrison • Johnstone & Johnstone • Ralph Manuel

Real Estate One

is ranked #1 in Michigan by:

- *National Relocation and Real Estate Magazine*
- *Real Trends*
- *Crain's Detroit Business*
- *The Real Estate Professional*



LYON

CHARMING COUNTRY HOME ON 3+ ACRES, backing to golf course. 3 bedrooms, 2 baths, 2 lavs. Custom features: fireplace in master bedroom, hot tub room, plus home overlooks pond. A special package!
$369,000 (WOG) **810-348-6430**



PLYMOUTH

STATELY SOUTHERN MANSION STYLE farm house located on a scenic hilltop. Needs some TLC. Second house on site, approximately 1,100 sq. ft., ideal for in-law quarters or rental property.
$275,000 (23P50480) **313-455-7000**



PLYMOUTH

NEW CONSTRUCTION! Majestically stands on a serene setting. 4 spacious bedrooms, cathedral ceilings in master bedroom & family room. Master bath w/walk-in closet. Library and dining room.
$269,500 (23Q48567) **313-455-7000**



NOVI

LIGHT, BRIGHT, MOVE-IN CONDITION. Bay window in dining room, master suite with walk-in closet, Roman tub and shower. Library, 1st floor laundry, large foyer, security system, sprinklers. Desirable Novi schools.
$250,000 (PIC) **810-477-1111**



PLYMOUTH

NICELY MAINTAINED COLONIAL w/4 large bedrooms, 2½ baths, large family room w/natural fireplace, formal dining room, library/den & Florida room. Many updates thru-out.
$220,000 **313-455-7000**

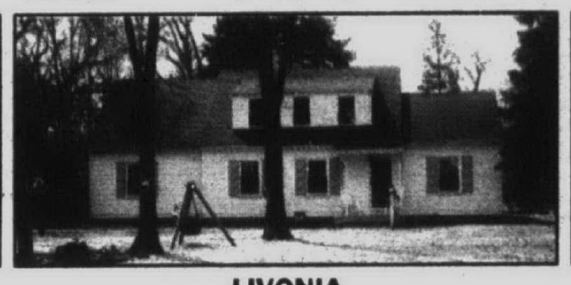

LIVONIA

COUNTRY IN THE CITY. Where can you find almost 2 acres in Livonia and a very spacious Cape Cod, 2 full baths, 2 natural fireplaces, 15x12 Florida room, newer vinyl windows & roof? Stevenson school district.
$194,900 (G31515) **313-261-0700**

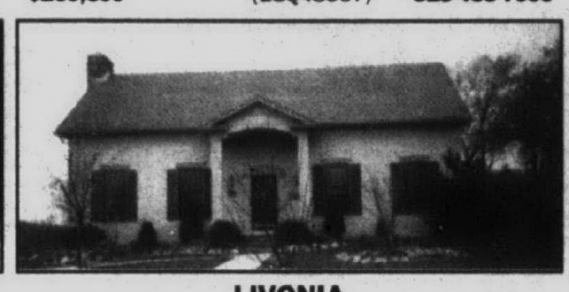

LIVONIA

BUILT IN 1991. Come see this magnificent Colonial featuring Hollywood luxury for Livonia prices! Marble foyer, island kitchen with maple cabinets, master bedroom w/fireplace, decorator's delight.
$189,900 (B13903) **313-261-0700**

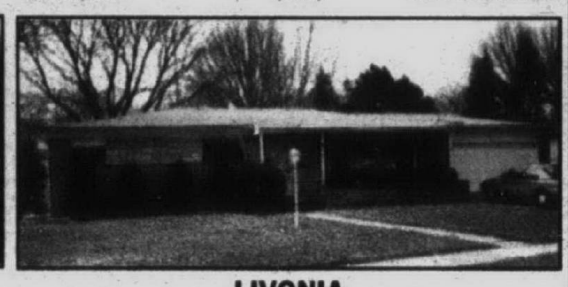

LIVONIA

IDEAL LOCATION. This 1565 sq. ft. custom Ranch is in the heart of Livonia. 3 nice size bedrooms, 2½ baths, newer kitchen and other updates. Family room has fireplace. Well maintained.
$169,900 (G32909) **313-261-0700**



CANTON

EXCEPTIONAL VALUE. Mint condition, 3 bedroom Ranch. Basement, 3 car garage, 2.22 acres. New kitchen, bath, skylights, Andersen windows, large master bedroom, fireplace, dining room, family room.
$169,900 (L300) **313-326-2000**



PLYMOUTH

LAKE POINTE. Very nice Quad-level with 4 bedrooms, 2 baths, family room w/fireplace, formal dining room and basement. Close to everything. Great location in sub.
$169,900 (23C41136) **313-455-7000**

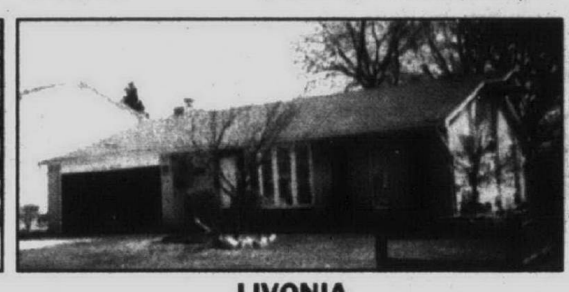

LIVONIA

GREAT LOCATION on this 3 bedroom, 1½ bath Ranch in Livonia with lots of updates, Stevenson school district. Hurry, this one won't last.
$157,500 (GOL) **810-348-6430**

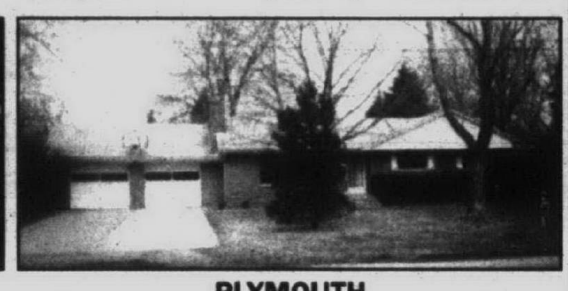

PLYMOUTH

COZY, CLEAN RANCH! 3 bedroom, 2 bath. New kitchen including all appliances & newer hardwood floors. Custom designed Florida room w/skylights, 2 woodburning fireplaces.
$152,900 (23H11569) **313-455-7000**

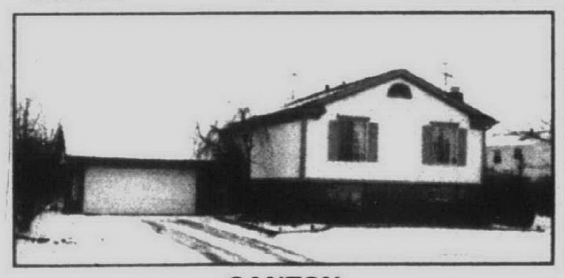

CANTON

WOW! A CANTON BEAUTY! 4 bedrooms, well maintained Bi-level. Huge family room w/natural fireplace. Many upgrades, air conditioning, 2 tier deck with private yard.
$149,100 (23P42420) **313-455-7000**

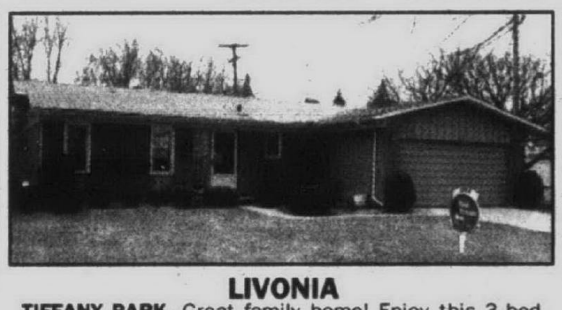

LIVONIA

TIFFANY PARK. Great family home! Enjoy this 3 bedroom Ranch with huge family room & full wall fireplace, large country kitchen. Many updates including new windows & siding. Located near school & park.
$148,000 (N14433) **313-261-0700**



WESTLAND

IT'S ALL HERE! 4 bedroom, 3 bath, custom brick Ranch. Attached garage, cathedral ceilings, finished walk-out, deck, patio, Jennair stove, fireplace, skylights, master suite w/his & her closets, whirlpool.
$143,000 (23N38620) **313-455-7000**



CANTON

EXCELLENT CANTON LOCATION! 3 bedroom, 2 bath Cape Cod. New windows and roof, updated kitchen, formal dining room, finished basement with family room & exercise room. A must see!
$136,900 (F43770) **313-261-0700**



WAYNE

HOW SWEET IT IS! This 4 bedroom home has lots to give. 1992 Construction. 2½ baths, fireplace, cathedral ceilings. This one won't last.
$136,000 (S156) **313-326-2000**



GARDEN CITY

EXECUTIVE ELEGANCE in a country atmosphere is this 4 bedroom, 1½ bath brick Ranch. Family room w/fireplace, greenhouse, formal dining room, 2 car attached garage on a 120 x 135 lot.
$129,900 (B313) **313-326-2000**

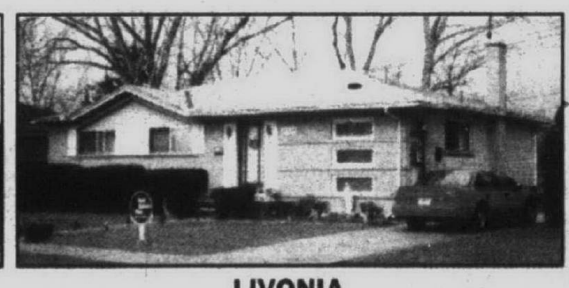

LIVONIA

YOU WON'T BELIEVE IT when you go through this clean, 3 bedroom, 2 full bath Ranch. Finished rec room w/2nd kitchen, doorwall to newer patio & two car garage.
$127,311 (J29332) **313-261-0700**



GARDEN CITY

YOUR SURE TO FALL IN LOVE with this Cape Cod Colonial. 1½ baths, formal dining room, attached garage, large lot.
$109,900 (P314) **313-326-2000**

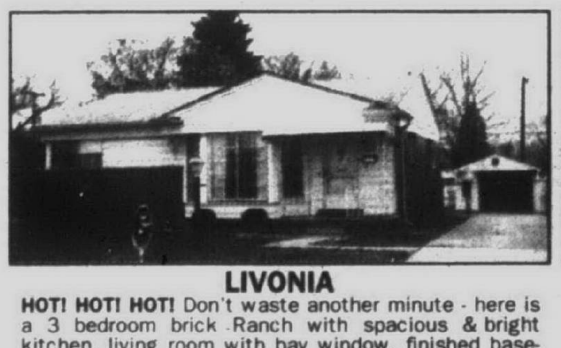

LIVONIA

HOT! HOT! HOT! Don't waste another minute - here is a 3 bedroom brick Ranch with spacious & bright kitchen, living room with bay window, finished basement, garage, fenced yard, central air, appliances.
$109,900 (DOL) **810-477-1111**



LIVONIA

COME LOOK ME OVER! Great starter or retirement home. Nestled in Livonia's Taylors sub. 3 bedroom brick Ranch. Newer windows, updated bath, partially finished basement.
$97,900 (23G15100) **313-455-7000**



WESTLAND

LIVONIA SCHOOLS! 3 bedroom brick Ranch has huge family room w/free-standing fireplace. Large eat-in kitchen, all appliances stay, large 1st floor laundry, central air, large yard w/privacy fence.
$89,900 (L7474) **313-261-0700**

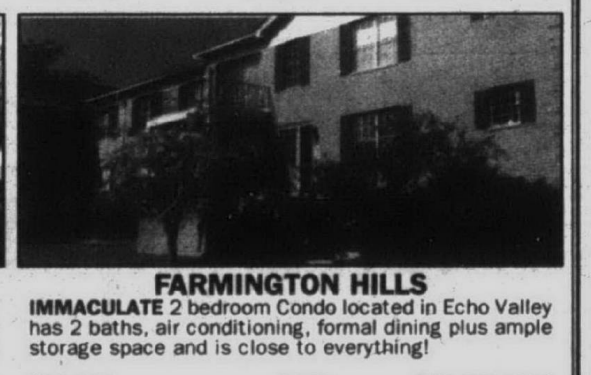

FARMINGTON HILLS

IMMACULATE 2 bedroom Condo located in Echo Valley has 2 baths, air conditioning, formal dining plus ample storage space and is close to everything!
$84,900 (ECH) **810-477-1111**



REDFORD

DON'T RENT & RAVE/BUY & SAVE. Three bedroom Bungalow with unusual floor pla. Wood burner in center of living, dining & kitchen. Updated bath & electricity, full basement, garage and newer roof.
$74,958 (M15558) **313-261-0700**

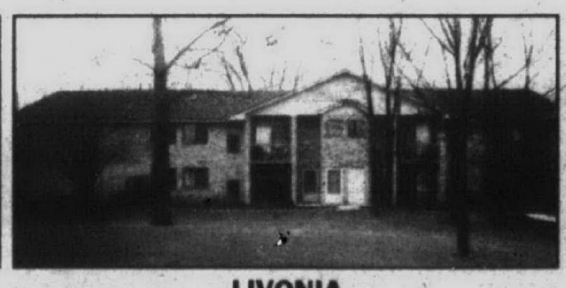

LIVONIA

TIRED OF RENTING? A Livonia showplace that has been freshly painted. Master bedroom w/walk-in closet and balcony. European white cupboards. Custom mirror & lighting package.
$73,900 (23C29686) **313-455-7000**



GARDEN CITY

A CAREFUL BUYERS DREAM. This charming 4 bedroom Garden City Bungalow has hardwood floors, central air, newer furnace, hot water heater, a beautifully manicured lawn & much more!
$69,900 (H201) **313-326-2000**

GARDEN CITY

SIT ON TOP OF GARDEN CITY in this large 3 bedroom house on a hill overlooking Garden City. Huge lot w/huge bedrooms, lots of charm.
$119,000 (K306) **313-326-2000**

NORTHVILLE

CUSTOM BUILT EXECUTIVE HOME! 4400 sq. ft. of pampered living space. Finished lower level w/built-in Home-theatre center, extra bath & bedroom, wet bar.
$449,900 (COL) **810-348-6430**

DEARBORN HEIGHTS

UPDATED GALORE! 3 bedrooms, 1½ baths, not enough room to mention all the updates, move-in condition, natural fireplace, formal dining room, central air.
$152,900 (N27055) **313-261-0700**

FARMINGTON

FAMILY SPECIAL. Sharp 3 bedroom Tri-level. Family room w/fireplace & den. Oversized garage, fenced yard, sidewalks & 1½ blocks to elementary school.
$144,900 (BIR) **810-477-1111**

Good for one FREE, 12-page personalized analysis of the value of your home in today's rapidly changing market.

Real Estate One's exclusive MarketPower program is the most advanced system for market evaluation available today. MarketPower includes:

- Mapping of listed & sold properties in your area
- Value charts for your specific home.
- Expected market time.
- Asking price versus sale price in your area.
- Sale price per square foot.

And much more!

Call: 810-348-6430

Administration	(810)851-2600	Dearborn Hgts.	(313)565-3200	Northville/Novi	(810)348-6430	Traverse City	(616)938-4444
Allen Park	(313)389-1250	Detroit	(313)273-0800	Plymouth/Canton	(313)455-7000	Traverse City Commercial	(616)946-4040
Ann Arbor	(313)995-1616	Dexter	(313)426-1487	Rochester	(810)652-6500	Trenton	(313)675-6600
Birmingham	(810)647-7100	Farmington	(810)477-1111	Roseville	(810)772-8800	Troy	(810)952-5590
Bloomfield Hills	(810)644-4700	Farmington Hills	(810)851-1900	Royal Oak	(810)548-9100	West Bloomfield	(810)851-1900
Brighton/Liv.Co.	(810)227-5005	Grosse Pointes Johnstone & Johnstone	(313)884-0600	Southfield/Lathrup	(810)559-2300	Westland/Garden City	(313)326-2000
Clarkston/Waterford	(810)625-0200	Lakes Area	(810)363-8307	St. Clair Shores	(810)772-8800	Relocation Info.	(810)851-2600
Canton Twp.	(810)228-1000	Livonia/Redford	(313)261-0700	Sterling Hgts.	(810)228-1000	Other Michigan Locations	1-800-521-1919
Dearborn	(313)274-8911	Milford	(810)684-1065	Taylor	(313)292-8550	Training Center	(810)356-7111
				Traverse City	(616)947-9800		

Affiliated offices throughout the United States and major world cities.

Moving? For housing information on your destination city, call 1-800-521-0508

405 Homes

MILFORD - 3 bedroom, 2½ bath two story home with 2850 sq. ft. Great room, dining room, walkout to deck. Finished basement, garage. Available 6-15. $1,945. Call MeadowManagement (810) 348-5400

MILFORD: M-59/Hickory Ridge. Lake frontage, 3 car, 1813 sq. ft. barn, 3 bedrooms, 2 baths, updated. $1500/mo. D & H PROPERTIES 810-737-4002

NORTHVILLE - a beauty, clean 3 bedrooms, 2 full baths, raised ranch, fully carpeted, full basement. $1000 + 1½ security. 313-534-6666

NORTHVILLE & OTHER SUBURBS CORPORATE TRANSFEREES For your RELOCATION NEEDS Call D & H PROPERTIES 810-737-4002

NOVI LEASE, executive colonial, 4 bedrooms, 2½ baths, bay windowed dining room, full basement, attached garage, prime development, asking $2775/mo ONE WAY REALTY (810) 473-5500

NOVI: 9 Mile/Meadowbrook - 3 bedroom quad level, family room, wet bar, fireplace, den, finished basement, appliances, air, 2 car, lawn service, $2400/mo. D & H PROPERTIES 810-737-4002

PLYMOUTH - 2 bedroom bungalow 800 sq. ft., near town on quiet tree lined street. 1½ car garage. $780/mo (313) 453-5918

PLYMOUTH COUNTRY home, 5 rooms, enclosed porch, large yard, no pets. $700 References (313) 453-5759

PLYMOUTH PRIME downtown 4 bedroom colonial, tree line street, updated baths and kitchen. Old World charm. $1875 per month. Ask for Jim Stevens. 313-459-6000 Coldwell Banker Preferred Realtor

PLYMOUTH TWP. Beautiful 1600 sq. ft. ranch. 3 bedrooms, 2 baths, no basement or garage. Totally updated, new carpet, paint, oak kitchen, formal dining room, fireplace. Minutes from 275. $1400/mo. Credit report required. 9285 Lilley. Immediate occupancy. Ask for NORMA.

New from top to bottom. 4 bedroom, 1.5 bath, basement, attached 2 car garage, hardwood floors, new kitchen, updated baths, central air, all appliances, family room & fireplace. Minutes to 275. Immediate occupancy. Credit report required. $1600/mo. 9067 Tavistock. Ask for NORMA.

Call NORMA at RE/MAX CROSSROADS (313) 453-8700

REDFORD: 3 bedroom, family room w/fireplace, living room, full basement, 1 car garage. Available June 5th. $1,100/month. (313) 425-7150

REDFORD - 2 bedroom ranch. 1 Bath. Appliances. Shed. New decor. Pets OK. $600/MO RENTAL PROS (810) 356-RENT

REDFORD TWP. 2-3 bedroom, nice home with garage, $600/mo. plus utilities. 810-794-0879

REDFORD TWP., Home information center has a free rental housing bulletin board. 8:30 - 4 PM Mon. - Fri. Redford Community Center, 12121 Hemingway, 1 blk. N. of Plymouth between Beech & Inkster.

REDFORD TWP - small 2 bedroom starter ranch, 19197 Wakenden, N. of 7 Mile, W. of Beech Daly - $575. Also 3 possible 4 bedroom cape cod, 1 bath, basement, garage, 19505 Dalby, N. of Grand River, E. of Beech Daly. $895. Dave 255-5678

405 Homes

ROCHESTER - 4 bedrooms, 1½ baths, living room, finished basement, central air, 2½ car garage, immaculate condition, $1350. mo. (810) 652-3149 or (810) 979-4400

ROCHESTER HILLS - 2 bedroom brick ranch. 2 Car garage. Fenced. Pets negotiable. $750/MO. RENTAL PROS (810) 373-RENT

ROCHESTER HILLS RANCHES - 3 bedrooms, 2 - 3½ baths, 2 car attached garage, basement. 810-656-4410.

ROYAL OAK - 2 bedrooms, 2456 Brockton. $850 a month plus security. 810-749-3279 or 810-749-5564

ROYAL OAK CHARMER
All newly updated, 3 bedroom bungalow, 1 mile from downtown. $950/mo. + security. 810-738-1515

ROYAL OAK- Immaculate 3 bedroom ranch; family room, garage, fenced yard, stove, refridgerator. Quality neighborhood. $975/mo Shown Sat., 11:30-1:30. 4407 Elmwood (S of 14, E of Woodward)

SIX MILE, E. of Telegraph - Large 3 bedroom, basement, appliances, garage, fenced yard. 1st, last, security deposit. $550/mo. 517-761-7520

SOUTHFIELD - 3 bedroom ranch, fenced yard, 8 Mile & Evergreen area. $700/mo. + security deposit. Call after 5pm. (810) 476-7190

SOUTHFIELD - 3 bedroom bungalow. Dining. 1 Car garage. Fenced for pets. $625/MO. RENTAL PROS (810) 356-RENT

SOUTHFIELD - Great 3 bedroom ranch. living room, kitchen/dinette, 2 car garage, appliances. Available 6/1. $650. 810-348-8189, #723 RICHTER & ASSOC.

SOUTHFIELD - Stone home, 3 bedrooms, fireplace, stove, refrigerator, washer & dryer, $1250 per mo. + utilities. Call: 313-531-7128

TAYLOR - Nice 2 bedroom ranch, garage, freshly painted, utility room. Immediate occupancy. Option to buy available. $550/ mo. (810) 788-1823

TROY - 2 bedrooms, 2 baths with finished basement, appliances, air, garage, large yard in great location. $750 a mo. 810-398-2622

TROY - Clean, cozy 3 bedroom, 1½ bath, fireplace, appliances, deck, garage, air, no pets, $1200/mo. 1½ mo security. Call: (810) 680-1035

TROY - 18 Mile/Livernois. 4 bedroom, 2.5 bath colonial, family room, Troy Schools. Immediate occupancy. $2400/month. (810) 643-4471

UNION LAKE, 3 bedroom, 1½ bath, fireplace, basement, $1050/month RENT-A-HOME SHARE LISTINGS, 642-1620

UNION LAKE - 100 ft. frontage. 4 bedrooms, 3 baths, 2 car garage. $1800 a month, option to buy. 810-669-9346

WARRENDALE AREA - 2 bedroom, 2 car garage, basement, fenced yard. $600/month +1½ months security. Leave message. (313) 271-6993

WAYNE - 1,100 sq.ft. 3 bedroom brick ranch in a lovely neighborhood. $650/mo. plus utilities, 1st & last required. 313-721-0574

WAYNE/WESTLAND
2 & 3 BEDROOMS
RENTAL PROS
(313) 513-RENT

W. BLOOMFIELD- 2 bedroom ranch, Walnut Lake privileges, Birmingham schools. Available 6-1. $1800/mo. Kessler & Co. (810) 738-6404

405 Homes

W. BLOOMFIELD & AREA
- Excellent executive 3 bedroom, 2 bath suburban ranch. $1350.
- Mint condition, 3 or 4 bedroom, 2 bath, brick ranch w/family room & 2 car attached garage. Immediate occupancy. $1450.
- 3 bedroom, 2 bath luxury apartment, $1150.

Mary Saint Amour Realty Inc. 810-669-0999

W. BLOOMFIELD 3 bedroom ranch, 2 bath, central air, attached garage, nicely decorated. Farmington Hills schools. $1300/mo. 810-932-3799

W. BLOOMFIELD
Lone Pine/Middlebelt: Bloomfield Hills schools. 4 bedroom, 3 full baths. Air, solar heated pool, deck, sauna, super large family room, fireplace, large kitchen, Italian tile. Pool care included. $2450/mo. No agents 908-248-1847, after 6:30pm

W. BLOOMFIELD - Spacious 3 bedroom ranch, fireplace, deck, lake privileges, attached garage, $1200/month + security. (810) 360-4281

WEST BLOOMFIELD - 3 bedrooms, 2 baths. 2 Car garage. All appliances. Fenced. Deck. $1175/MO RENTAL PROS (810) 373-RENT

WEST BLOOMFIELD: Drake/Walnut Lake Rd. Pleasant Lake frontage. 2 bedroom, 1½ baths, 1125 sq. ft., 2 kitchens, 1 car, screened porch, appliances, pet OK. $1200/mo. D & H PROPERTIES 810-737-4002

WEST BLOOMFIELD: Long Lake/Middlebelt. Pine Lake frontage, dock, 3 bedroom ranch, 1½ baths, family room, appliances, 2 car, air, hardwood floors. $1600/mo. D & H PROPERTIES 810-737-4002

WEST BLOOMFIELD - Updated 1½ bath, 4 bedroom ranch, neighborhood park, $1600 mo. (330) 836-4015

WESTLAND - 2 bedroom, Wayne/Cherry Hill area. 1½ car garage, fenced yard, no basement. Available June 1. $600+ security 810-344-2822

WESTLAND - 3 bedroom brick colonial. 1½ Baths. All appliances. Finished basement. $850/MO. RENTAL PROS (313) 513-RENT

WESTLAND-Clean 3 bedroom brick ranch, new paint & carpet, fenced yard, garage, basement. No pets. $725/mo. plus security. 313-844-2250

WESTLAND - Livonia Schools 3 bedrooms, 1½ baths, family room, garage, appliances. $975 a mo. Ask about our discount. 810-471-2607

WESTLAND - Livonia schools. Attractive 3 bedroom ranch, 2 car garage. No pets. $625 a month. 313-425-8521

WESTLAND - Nice 3 bedroom brick ranch, finished basement, 1½ baths, garage, Livonia schools. Available now. $895. 810-348-8189, #720 RICHTER & ASSOC.

WESTLAND / NORWAYNE
2 bedroom house, new carpeting & windows, fenced yard, $535/month. (810) 449-3307

WESTLAND: 35030 Pardo. 2 bedrooms. New - extra, extra nice. Must see to appreciate. $700/month, plus $1000 deposit. (313) 274-2458

WESTLAND
Two Bedroom Ranch with basement. Move in ready. Completely renovated including custom blinds, appliances, and washer/dryer hookup. Only $500 per month plus utilities and security deposit.
OAK VILLAGE (313) 721-8111

405 Homes

WHITE LAKE - 2 bedroom ranch, 1050 sq. ft. Appliances. 2 Car garage. Fenced. $750/MO. RENTAL PROS (810) 373-RENT

WHITE LAKE TWP.
all sports lakefront, 3 bedroom, 2 bath. Available June 1. $1800/mo. Owner/Broker 810-624-7989

WHY PAY RENT? You can own your own home for little or less than rent. Call now, ask how. RE/MAX PREFERRED. (313) 730-1000

WOLVERINE LAKE - Waterfront contemporary ranch w/finished walkout, 2 bedrooms, plus den or 3rd bedroom, 2 full baths, sauna, approx. 1,800 sq.ft. Available June1. $1,600. 810-348-8189, #714 RICHTER & ASSOC.

406 Lake/Waterfront Home Rentals

EXECUTIVE RANCH, 3 bedroom, 2 bath, decks, 2 car garage, 180 ft. on Wolverine Lake, $1500/mo. Immediate Occupancy. 810-666-3214

HOME/CONDO RENTAL
in beautiful Northern Michigan Country Club with golf course & pool.
BIRCHWOOD REALTY
6789 S. Lake Shore Drive
Harbor Springs, MI 49740
Call: 1-800-433-8787

WOLVERINE LAKEFRONT
Main body 2 bedroom, 1½ bath, boat dock, 2 car attached, great views, available June 1st. $1395/mo 810-669-9767

409 Southern Rentals

DISNEY/EPCOT - Universal Studios 1½ miles away. Luxury 2 & 3 bedrooms, 2 bath condo, full kitchen, washer & dryer, pool, jacuzzi, tennis. Birdsall Properties Days, 810-474-5150 Eves., 810-478-9713

DISNEY / ORLANDO - 2 bedrooms, 2 bath, furnished resort condo. 3 pools, Jacuzzi, golf, tennis. 313-459-0425 or 313-981-5180

DISNEY ORLANDO CONDO
2 bedroom, 2 bath. Pool, spa, golf, tennis. $495 wk. Days 810-545-2114, Eves: 810-652-9967

HILTON HEAD - 2 bedroom, 2½ bath townhouse overlooking pool. Walk to ocean. Free tennis/health center $600 per week. 912-598-7530

HILTON HEAD in Sea Pines. Attractive 2 bedroom 2 bath condo with pool & tennis. Near golf, bike trails & ocean. Owner. 313-455-1339

MYRTLE BEACH - Oceanfront Resort, 2 bedrooms, 2 baths, sleeps 6. Pools, hot tubs, tennis. $600/wk. (313) 729-3062

OCEAN FRONT Condo - Carolina Beach, N.C. Sleeps 5; beach, pool, fish/golf. Ask for Seaside 4B Sea Colony, mention ad 1-800-327-5863

PALM BEACH GARDENS, FL - P.G.A. National, new patio home on green-all golf included, seasonal or yearly rental. (810) 642-8850

SEABROOK ISLAND, S.C. 30 min. from Historic Charleston. 1-4 bedroom villas & private homes. Ocean, golf, or scenic view. Seabrook Exclusives. 803-768-0808

SIESTA KEY, Fla. 2 bedroom/2 bath Gulf side condo. Pool/tennis courts. Taking reservations for summer. After 7:00PM (313) 388-7609

411 Vacation Resort Rentals

ALL SPORTS Lake Ogemaw, Barn House on penninsula, $75. a day, $500. week. No pets, no smoking, sleeps 5. (517) 873-3010

ATTRACTIVE 2 bedroom cottage, 80 ft. on Cedar Lake, (Oscoda) large deck, facing lake, 65 ft. dock. Swim/fish, $350/wk. 313-420-2755

BEAUTIFUL LAKE CHARLEVOIX
2 & 3 bedroom frame cottages & log cabins. Located on the waters edge, ideal for sporting family - with excellent swimming, fishing & boating. We are rustic yet modern in a peaceful and quiet surrounding.
810-293-6844

BEAVER ISLAND - Beautiful 8 yr. old 3 bedroom home, 100 ft. frontage Lake Michigan. $197,500. Leave message. (313) 427-0237

BOYNE AREA
5 bedrooms, 3 baths, 2 color TV's, VCR's. Swim & golf. 313-420-1274

CHARLEVOIX: STONE Cottages in a park-like setting, walk to town and beaches. 3 bedrooms - 2 baths or 1 bedroom - 1 bath. Yes pets allowed. (810) 354-1636 or (616) 547-6480

CHEBOYGAN, Straights Area, 3 bedroom home on Lake Huron. Weekly or weekend rentals. Available June & Sept. 616-627-5596

CROOKED LAKE - 7 miles N. of Petoskey, 5 bedrooms, 3 baths, sleeps 14, newly decorated. 810-354-5566

ENJOY LAKE LIVING weekly or monthly. Harrison/Houghton Lake area. Clean 3 bedroom, fully furnished w/all amenities plus lake privileges and dock space on beautiful Cranberry Lake. Now taking applications for summer rental. References required. Call Today. (810) 360-0232

GAYLORD. All sports lake frontage. Modern 4 bedroom, deck, dock, beach, on private road. Week/Month. Call: 810-828-7007

GAYLORD - Beautiful historic lodge on Otsego Lake in the heart of Northern Michigan's golf country. 8 bedrooms, huge yard & lake front, large porch, stone fireplace. 1-2 wk. rental available. Call Chuck 10am-5pm, Mon - Fri. 313-883-1604

GLEN ARBOR - Lake Michigan & Glen Lake cottages, condos, & homes for summer rental. 15% discount for full week in June or Sept. Call Harris Properties for colored brochure. (616) 334-3051

HARBOR SPRINGS
2-5 bedroom homes, cottages & condominiums. Many within walking distance to waterfront shopping & restaurants.
GRAHAM MANAGEMENT
163 E. Main
Harbor Springs, MI 49740
(616) 526-9671

HARBOR SPRINGS
Beautiful vacation home in Birchwood Farms Golf & Country Club available most weeks in summer. This unique 4 bedroom, 3 bath fully furnished home w/fireplace is great for family or groups. Pool, tennis & golf. 5 minutes from Harbor Springs/15 minute from Petoskey. Rates discounted. For info & picture call: 810-647-4628

411 Vacation Resort Rentals

HARBOR SPRINGS
"HAMLET VILLAGE"
Resort Homes & Condos
With pool & tennis; near golf, beaches, boating; shopping, dining in Petoskey, Harbor Springs; 25 min. Mackinac Island, 35 min. Kewadin Casino.
LAND MASTERS, INC.
800-678-2341
616-526-2641

HIGGINS LAKE Front: Knotty pine cottage. Sleeps 5. Fireplace. Cable. carpet. $600/wk. $250 security. (517) 821-9369

HOMESTEAD, LAKE Michigan Condo: 3 bedroomS, 3 baths. Available Aug. 10-24th. 810-463-1588 or 810-258-9149

HOMESTEAD - Lake Michigan beachfront 3 bedroom Sandpiper townhouse. Fully equipped. Weekly summer rental. 313-994-3508

HOMESTEAD RESORT - Glen Arbor, MI. 2 bedrooms, 2 baths on Lake Michigan. (313) 426-2517

HOUGHTON LAKE - 3 bedroom cottage on the water, sandy bottom, 1½ bath. Some weeks still available. $750 per week. (810) 540-2312

Houghton Lake front chalet, N. Shore, 1-½ baths, deck, BBQ, color TV, fishing boat, sleeps 6, $450/wk. After 6pm: 517-546-1816

HOUGHTON LAKE - Private hilltop house on M-55, 2 baths, large yard, sleeps 8-18, no pets. Spring & summer weekends or full weeks. (517) 366-8841

LAKE HURON - Harbor Beach lakefront, modern cottage, hot tub overlooks lake. 100' dock. Mid week $260 for 5 days. Weekends $100/night. Call for brochure. 810-476-0499.

LAKE MICHIGAN/ MANISTEE
New condominiums just a sand dune away from the beach. Fully furnished. Central air. Marina & heated pool. Studios $749/wk., 1 bedroom w/loft, $1,306/wk. HARBOR VILLAGE 1-800-968-0783

LEELANAU COUNTY
Retreat - 16 bedroom, 19 bath "cottage" on 340 ft., 6.5 acres on W. Grand Traverse Bay in beautiful Leelenau County. Close to golf, casino, marinas & village of Northport. Ideal for large family reunions, partner meetings, business entertaining. Hot tubs, boat slips. All rooms have gorgeous, bay views, private setting. 616-935-0111

LELAND SUMMER RENTAL: Charming in-town home. 4 bedrooms, 2 baths, all appliances, cable, 300' from Lake Michigan. No Pets. Non smoker. Discount for season rental and/or seniors. (810) 335-7615

LUDINGTON, NEW 2 bedroom/2 bath condo, Pere Marquette/Lake Michigan. Every comfort. Dockage available. $900/wk. 517-773-1667.

MACKINAW CITY on Lake Michigan. 2 bedroom home. By week, month or season. Call or Fax: 616-436-8651

MYRTLE BEACH, S.C. Scenic ocean front condo, large, very attractive, 2 bedrooms, 2 baths, pool, tennis, beautifully furnished. 810-474-1427

OSCODA - 2 bedroom cottage, sleeps 6 on Van Etten Lake. Private dock, row boat. Completely furnished except linens. No pets. Opening all June & August. $375 per week. Call after 3:30: 313-425-0785

SHANTY CREE Schuss Mt. condo. $350/wk, $200/weekend, $75/weekdays. (810) 220-9328.

411 Vacation Resort Rentals

PALM SPRINGS Golf Resort condominium. Available 7-5 thru 7-12. Reasonable. Call (810)968-0893 or (313)942-6149

PARADISE POINT RESORT
Eastern Upper Peninsula on St. Mary's River. 2/3 bedroom units, kitchens & boat included. Weekly rates/$250, daily rates available. Great fishing/hunting. Detour Village: 906-297-3178

PETOSKEY- VACATION home on Crooked Lake. Sleeps 10. 4 bedrooms, 2 bath. Fully furnished, lots of extras. Private dock/great swimming. Free brochure (810) 363-3982

SUGDEN LAKE - White Lk. 2½ miles W. of Union Lk. Can't go up north? Commute ½ hr. from Livonia. Sleeps 6, 2 bedrooms, porch. No pets/smokers. $500 week. 313-459-4294

THINK SUMMER
Deluxe cottages, Tawas area, Sand Lake. 517-469-3553

TORCH LAKE AND GRAND TRAVERSE BAY
$950-$1,600 PER WEEK.
SLEEPING FROM 8-10 PEOPLE
Call REAL ESTATE ONE BELLAIRE
1-800-968-2627

TRAVERSE CITY area. Torch Lake 100 yards from your porch swing. 3 bedroom, 2 bath, 1860's Victorian. No smoking/pets. (810) 349-7696

TRAVERSE CITY AREA - Beautiful 4 bedroom/2 bath home on Little Traverse Lk. Completely equipped, including large outdoor heated spa, private dock & sandy beach. Weeks during June, Aug. & Sept. available. Owner 616-228-6324

TRAVERSE CITY
Log cabins on lake Leelanau. Sandy beach, dock, great fishing, close to casino. $450-$850/wk.616-941-5919

TRAVERSE CITY, luxurious, private sandy beachfront condos. Furnished 2 bedroom, 2 bath, washer/dryer. Weekly $1,200. 616-946-5462

TRAVERSE CITY - New chalet on private island lake. 3 bedrooms, 2 baths, sleeps 10. No pets. $800 per wk. 313-591-6947

TRAVERSE CITY, North Shore Inn. Luxury beach front condos. 2 night packages. $179-$219. AAA discount. Smoke free. 1-800-968-2365

TRAVERSE CITY'S most charming beachfront resort, 1-2 bedrooms with kitchens. Beautiful sandy beach. Call for Brochure. 1-800-968-1094

TRAVERSE CITY / Torch Lake area. Lakefront condo, sleeps 4, boat slip available, $350 per week. eves (313) 422-3636

412 Living Quarters to Share

AFFORDABLE HOUSING
SOUTHFIELD
Quality person wanted to share clean home in quiet area. Private bath & entrance. Laundry/kitchen/phone/cable. No smoke, no pets, $235+ 810-746-9237

ALL CITIES SINCE 1976
"QUALIFIED"
ROOMMATES
FREE PREVIEW
SHARE REFERRALS
810-642-1620
884 S. Adams, Birmingham

412 Living Quarters to Share

NEED A ROOMMATE?
Featured on: "Kelly & CO." TV 7
All Ages, Tastes, Occupations, Backgrounds & Lifestyles.
HOME-MATE SPECIALISTS
810-644-6845
30115 Greenfield Rd., Southfield

BERKLEY - Living quarters to share. Lovely 3 bedroom home. Male or female. Non-smoking. $250 mo. plus ½ utilities. (810) 545-7696

1600 SQ.FT. townhouse to share in Beverly Hills. Pool, ½ rent, ½ utilities, security deposit. Available immediately. Leave message 810-642-7249

BIRMINGHAM - seeking 2 professionals to share 3 bedroom ranch, finished basement. $400 + ½ utilities each. Ask for Kevin: 810-649-6352

FARMINGTON HILLS-Muirwood Apts 2 bedroom, 1 bath, 2 pools, jacuzzi, workout facility, large bedroom w/bay window. Female preferred. $370 mo. Great complex, must see! Non-smoker. Available now. 810-442-0326

FARMINGTON HOME - 1 or 2 roommates needed. Great location. $300/mo. plus 1/ 3 utilities. Non-smoker. 810-477-4123

PLYMOUTH - 2 bedroom condo, $300 mo. including utilities. (313) 459-7242

WALLED LAKE/NOVI with Walled Lake privileges. Home to share with woman. Bedroom with own bath. (810)624-2741

414 Rooms

LIVONIA - Plymouth/ Inkster. Furnished, air, cable, kitchen/ laundry privileges. Working gentleman preferred. Mike after 6p: 313-421-2925

LIVONIA STUDIO APARTMENTS
Furnished with choice of either microwave/refrigerator or Kitchenette unit. Maid service, cable TV, phone answering. $175/weekly.
Days Inn, 36655 Plymouth, Livonia
Newburgh/Plymouth (313) 427-1300

REDFORD AREA - Clean room in basement. $65 per week, kitchen privileges, side entrance. Working male, non-drinker, 40 & older. 313-537-4147

WAYNE - Furnished sleeping room; kitchen privileges, laundry available. Large home, no pets. $240/mo. plus $120 deposit. Message: 313-261-6881

WESTLAND AREA - $60 WEEK. Large room w/kitchen privileges, furnished w/utilities & linens. Security deposit. No drugs. 313-595-0056

WESTLAND - Sleeping room. Employed gentleman only. 313-729-5877

WOMAN TO SHARE lovely condo. Large furnished bedroom, private bath. Kitchen privileges & pool. Off Kirts Blvd. & Crooks. 810-244-1681

422 Office Space (See Class #395)

NOVI unfurnished window office space for rent, ideal for small insurance company or sales reps., secretarial services available. (810)344-0098

423 Commercial/Ind. (See Class #394)

BRIGHTON. RETAIL space, 12,000 sq. ft., all or part. Grand River. Immediate occupancy. The Baker Team, Inc. (810) 227-9000

430 Garages/ Mini Storage

WAYNE - Secure Storage Space - 9x20. $60/ month, $60 security deposit. Leave message: (313) 261-6881

440 Wanted to Rent

ELDERLY COUPLE seeks small apartment or living quarters in suburbs west of Detroit. Need for 1 month during July thru Sept. Will require kitchen or cooking facilities. (407) 846-1823

NEED JULY 15 - Tri-level or bi-level with fireplace & air. $800-$900 mo. range. Mature couple. No kids or pets. PO Box 187, Dearborn Heights, MI 48127.

PROFESSIONAL COUPLE w/family moving back mid-June. Seeking well maintained 3-4 bedroom home in Oakland Cty. Ref. (517) 839-6531

RETIRED, FLORIDA couple to visit only Grandson over the Summer. Quiet, non-smoking, responsible looking to housesit 810-492-9699

457 Property Management

ABOVE THE REST
Accredited Management Organization
Over 25 years experience
We specialize in full service management for single family homes, condominiums & subdivision associations. Special attention given to absentee owners. Centrally located in Novi.
810-348-5400
MEADOWMANAGEMENT, INC

ABSENTEE OWNER
We personalize our service to meet your leasing & management needs.
- Broker - Bonded
- Specializing in corporate transferees
- Before making a decision, call us!

D & H
Income Property Mgmt.
28592 Orchard Lake Rd.
Farmington Hills (810) 737-4002

ATTENTION LANDLORDS & INVESTORS
We've leased & managed property successfully for clients since 1981. Let us put our experience to work for you.
Call
Slater Management Corp.
(810) 540-6288

SINGLE FAMILY SPECIALISTS
Professional rental management of homes and condos. Western Wayne & Oakland county. Best Service & reasonable fees. 810-348-5100
RICHTER & ASSOC.

This Classification Continued from Page E10.

EMPLOYMENT

EMPLOYMENT/ INSTRUCTION SERVICES #500-598

500 Help Wanted General

Able to Average $8-$15 Hourly
AVONS SELLS ITSELF!
At Work-Neighbors-Family
Flexible Hours! 1-800-742-4738

ACCEPTING APPLICATIONS for Xerox Repair Technicians to work in Livonia area. Technical skills a must, training provided. 1-800-466-2960

ACCEPTING APPLICATIONS for flexible weekend & fill-in hours. Downtown Birmingham. Job includes set-up of banquet tables, chairs, A/V equipment, and some maintenance tasks. $8/hour. Will train. Apply in person or call Pat Jerzy, The Community House. 810-644-5832

STAFF ACCOUNTANT
Accounting degree required. Manufacturing firm seeks accountant with minimum 2-3yrs. expenence in a manufacturing environment. Familiar with accounting cycle from workpaper preparation thru financial statements & budgeting. Proficiency with Lotus/ Excel (Macros) a must. Preference will be given to those with knowledge of MRP and product costing. Send resume with salary history to: Attn: Larry Bradshaw, P.O. Box 99337, Troy, MI. 48099-9337

Jr. Accountant
Farmington Hills area accounting firm seeking college graduate, entry level accountant. Great opportunity. Benefits. Send resume to: BWP/hjb PO Box 2719 Farmington Hills, MI 48333-2719

ACCOUNTANT
CPA firm seeks individual with bookkeeping and computer experience for permanent part time work. Assignments will include; client write-up, client support, payroll tax return and income tax return preparation. Experience with Creative Solutions Software is a plus. Salary is negotiable. Contact Howard Wendel at: 12016 Deering, Livonia, MI 48150. (313) 425-4700

ACCOUNTANT/CPA
3 yrs. minimum prior CPA firm experience. Familiar with all aspects of accounting through tax return & financial statement for Farmington Hills CPA firm. Mail resumes to: J.R., 32255 Northwestern Hwy., Ste. 296, Farmington Hills, MI 48334

ACCOUNTANT
for local CPA firm. Computer experience a must. Min. 5 years CPA firm experience. Send resume to: P.O. Box 700823, Plymouth, MI 48170

ACCOUNTANT
For national property management firm. A/P, journals & ledgers thru financial statement. Requires Bachelors Degree in Accounting, computer experience a plus. Excellent benefits. Resume w/salary requirements to: Controller, 25900 Greenfield, Ste. 326, Oak Park, MI 48237

ACCOUNTANT
Plymouth CPA firm seeks professional CPA or candidate to assist in their growing tax and audit practice. 1-2 yrs. experience. Apply to Drawer 5520, Plymouth, MI 48170

ACCOUNTANT
2 to 4 years general ledger, tax, and audit experience. Willing to take on responsibilities for growing CPA firm. Boisvenu & Company, PC CPA's 30600 Telegraph Rd., Suite 1300 Birmingham, MI 48025 FAX# 810-647-4770

500 Help Wanted General

OUR CLASSIFIEDS WORK...
MICHIGAN ROLLER manufacturer, serving graphic art & industrial applications, is looking for an aggressive individual to service the metropolitan Detroit & upper Ohio regions.

"I was amazed with the response. Would difinitely use the Observer & Eccentric again."
SII, Sterling Hts.

Our classified sales people are waiting to hear from you... for more information please call
WAYNE 313-591-0900
OAKLAND 810-644-1070
ROCHESTER/ROCHESTER HILLS 810-852-3222
CLARKSTON/LAKE ORION/ OXFORD 810-475-4596
Observer & Eccentric CLASSIFIED ADVERTISING

Accountant
STAFF ACCOUNTANT
We are a growing Manufacturing company seeking candidates with a minimum of 1-2 yrs. in Accounting. Responsibilities will include: financial statement preparation, general ledger, account reconciliation and analysis. Ideal candidate will possess a four year degree, strong computer skills and the ability to work some overtime. We offer a competitive salary and benefit package with opportunities to grow and learn our business. Please forward resume, including salary history to:
Staff Accountant
P. O. Box 6407
Plymouth, MI 48170
E.O.E.

ACCOUNTANT
TROY real estate developer has immediate position for entry level accountant. Must have solid technical accounting background and PC skills.
Send Resume To:
Accountant
The Damone Group
850 Stephenson Hwy., Ste. #200
Troy, MI 48083-1151

ACCOUNTANT - Wholesale Distributor in Livonia seeks candidate with min. of two years accounting experience. Bachelors degree in accounting preferred, strong Excel & Word knowledge, team player, detail oriented and organized. Multi-function position. Experience with MAS90 general ledger, accounts payable, prep of Michigan. SBT all helpful. Please mail/fax resume, with salary requirements, to:
Personnel Dept.
Sovereign Sales, Inc.
38200 Amrhein Rd.
Livonia, MI 48150
FAX: (313) 464-3334

ACCOUNT/BOOKKEEPER
Full charge for Farmington Hills CPA firm. Minimum 3 yrs. experience thru financial statements. Send resume & salary requirements to: Dave Shindel, 30230 Orchard Lake Rd., Suite 250, Farmington Hills, MI. 48334

500 Help Wanted General

ACCOUNTING CLERK
$7.50 hr. + benefits. 8am-4:30pm, 5 days. Accounting in school or Data Entry experience.
EMPLOYMENT CENTER AGENCY
(810) 569-1636

ACCOUNTING
Growth requires additional staffing at large general contractor. Positions available for individuals with experience in general accounting or as Project Cost Accountant, familiar with computerized accounting and Lotus 123. Competitive salary and excellent benefit package available. Please send resumes to:
Personnel
AJ ETKIN CONSTRUCTION CO.
P.O. Box 9061
Farmington Hills, MI 48333-9061
EOE

ACCOUNTING
Ingersoll-Rand currently has an accounting position available. We require a 4-year degree with ability to handle multiple assignments.
Responsibilities will include General Ledger up through Financial Statements, Expense Reports & Accounts Payable audit and other duties required by the Manager of Accounting.
We are located in Farmington Hills/ Livonia & offer a competitive salary with excellent benefits. Send resume to:
Ingersoll-Rand Company
23400 Halsted Rd.
Farmington Hills, MI 48335
Attn: Personnel Dept.
E.O.E.

Accounting Membership Assistant
This entry level position has responsibility for entering information into computerized accounting system, printing checks and assisting in membership coordination. Top benefits & advancement opportunities.
Diversified Recruiters
810-344-6700 FAX: 810-344-6704

ACCOUNTS PAYABLE SUPERVISOR
There is a temporary Accounts Payable Supervisor position immediately available with a Southfield company. This full time position, which may lead to permanent work, requires at least two years A/P experience and will pay $10-15 per hour.
E.O.E.
Attn: VLL
ACCOUNTEMPS
26588 Northwestern Hwy., Suite 250
Southfield, MI 48034
(810) 357-8367
FAX# (810) 358-0941

500 Help Wanted General

ACCOUNTS RECEIVABLE MANAGER
A northwest suburban company is looking for an individual to fill a temporary Accounts Receivable Manager position. Two to three plus years A/R experience as well as Excel knowledge a must. The ideal candidate must have knowledge in the automotive industry. This full time position will pay up to $30K and may lead to permanent work.
E.O.E.
Attn: VLL
ACCOUNTEMPS
26588 Northwestern Hwy., Suite 250
Southfield, MI 48034
(810) 357-8367
FAX# (810) 358-0941

ACTIVITY ASSISTANT
- needed at Greenery Extended Care Center in Farmington. Must have experience working in Activities and excellent writing skills. High school degree required. Please contact Christine Valley Mon. thru Fri. between 9-5 at 810-477-7373

ACTIVITY DIRECTOR
Position available at senior community in Westland. Part time position. Contact: (313) 728-8670
An Equal Opportunity Employer

ACT NOW
Swimming pool company in Troy needs:
- Installers
- Service
- General Labor
- Retail Help

Will train. Ideal for college students. 810-528-3620

ACT NOW
WAREHOUSE Distribution Co.
Need help in all areas. Learn all aspects.
Full Time/Summer Time
$350 weekly average
313 523-7817

CALL HOMELINE FOR MORE OPEN HOUSES
313-953-2020
24 HOURS A DAY
With New Listings Added right up to The Weekend
See Large Display Promo In This Section for instructions.

500 Help Wanted General

ADAIR PRINTING COMPANY
Due to our recent expansion we have immediate openings in all departments. All skill levels.
PRE PRESS-PRESS-BINDERY
- Dayshift & Nightshift
- Medical Insurance
- Life Insurance
- Disability Insurance
- 401 K
- 7 Paid Holidays
- Progressive Vacations
- Smoke Free Environment
- Unexperienced Entry Level Starting at $7.00 per hour
- Numerous Opportunities for Advancement.

Apply in person:
ADAIR PRINTING COMPANY
7850 Second Street
Dexter, MI
(313)426-2822

ADMINISTRATIVE ASSISTANT
Livonia Child Care Center needs confidential administrative assistant to manage busy front office. Experience with payroll, benefits, phones, organization, attention to detail & teamwork. Word Perfect 6.1. Excellent pay and benefits. Please submit resume to: 38945 Ann Arbor Rd., Livonia, MI., 48150.

ADMINISTRATIVE cOMPUTER SUPPORT
Person for corporate administrative division. Must have intermediate knowledge of P.C. Hardware, DOS and Windows. Excellent benefits and prime Troy location. A (hands-on) growth experience. Fax salary history and experience to or mail to PO Box 674, Troy, MI 48084: (810) 649-5936

A FARMINGTON Hills Company Has positions in the following:
- Management Training
- Clerical
- Service
- Sales

Call for personal interview. Full training is provided. Start at $375 per week. For personal interview call, (810)539-7001

AFTERNOON SHIFT fuel man for medium size fleet, 5 days. Must be self motivated. Novi area. Call for appointment. (810) 348-4195

AGENT TRAINEE WANTED - Can qualify for $500 per week base pay with 10 weeks part-time free insurance training. No experience required. Call Karen or Bonnie at (810) 559-1650

500 Help Wanted General

AIR-CONDITIONING SERVICE TECHNICIAN
Experienced. Lots of work. 313-835-1616

FLIGHT ATTENDANTS Part Time
Signature Flight Support, the leader in flight support services has openings for 2 part-time Flight Attendants to fly for our Corporate customers. Qualifications: At least 1 year experience. Interested parties please send resume to 313-942-3521 Attn: SFS Part-Time Flight Attendants

ALL DEPARTMENTS - help needed. 401k-insurance. Apply within, Vics World Class Market, 42875 Grand River, Novi.

All Students/ Others
SUMMER WORK $10.25
Summer expansion has created 37 openings. Flexible with finals, all majors apply; we train. AASP scholarships. Full/ part time available.
Call Today! 810-474-9090

ALUMINUM DOOR manufacturer in Redford needs production worker Mon-Thurs., 6am-4:30pm. Individual benefits. $7.15-$8.35/hr. Drug screening. (313) 531-7180

ALUMINUM & VINYL SIDERS needed. Experience helpful but not necessary. Will train. 810-473-2061

ANIMAL HOSPITAL
We need a personnel manager for our fast-paced, high-quality veterinary hospital. Bachelors degree in business management or related field is preferred; with emphasis on human resources/personnel. Positive attitude & team-building skills are necessary. Other abilities must include strong communication, delegation & organizational skills. A clear understanding for the necessity of excellent customer service is required. This is a part-time position (20-30 hrs.) at this time. Please bring resume & fill out an application at 25885 W. 6 Mile Rd., Redford.

APARTMENT GENERAL HELPER. Full time prep work and light maintenance for Oak Park apartment complex. Benefits.

EMPLOYMENT

500 Help Wanted General

ARCHITECTURAL DRAFTSPERSON
needed. Residential experience preferred. Established West Bloomfield Residential Builder/developer. Send resumes to P.O. Box #2532 Observer & Eccentric Newspapers 36251 Schoolcraft Rd. Livonia, MI 48150

ARCHITECTURAL DRAFTPERSON
for upscale interior design firm. Ideal candidate will have strong drafting skills & the ability to design furniture. Must work well under pressure. Send your resume to 211 N., Woodward, Birmingham, MI. 48009 or Fax 810-645-8619

ARCHITECTURAL TECHNICAL SUPPORT
Architectural/Facilities software supplier looking for technical support person. DOS, Windows AutoCAD. Understanding of Construction, Doc, and Microstation experience a plus.

For immediate consideration, mail or fax resume with salary requirements to:

COMPUTERIZED FACILITY INTERGRATION, INC.
Purchasing Coordinator
24100 Southfield Rd.
Southfield, MI., 48075-2851

ARCHITECTURAL TEAM LEADERS
Looking for innovative and experienced Team Leaders. Each successful candidate will have a Degree in Architecture with 4 years documentation experience and 2 years project management experience. One year AutoCAD 12 or higher drafting experience required. Factory or manufacturing experience a plus. Travel required. For immediate consideration, please send or FAX resume with earnings history, in confidence, to:
COMPUTERIZED FACILITY INTERGRATION, INC.
Purchasing Coordinator
24100 Southfield Rd.
Southfield, MI., 48075-2851

AREA MANAGER OFFICE CLEANERS
Growing building Maintenance company has openings in Tri-County Area. Benefits. Call for information:
(313) 421-9254

ARE YOU READY TO MAKE SOME CASH?!?!
SPEND YOUR SUMMER WORKING WITH US!!!
Warehouse, Assembly, & Machine Operation Positions
APPLY TODAY
CORPORATE PERSONNEL SERVICES
(313) 722-7990

ART DIRECTOR
Troy based Ad Agency with an industrial/business client base seeks an Art Director with minimum of 5 yrs. agency experience. IBM/PC, Corel, Pagemaker, Photoshop experience necessary. Must have knowledge of electronic prepress and print buying. FAX resume with salary requirements to: 810-362-2355

ARTIST/PRODUCTION
ENTRY level position. To aide in production of technical manual. Must be knowledgeable in inking, keylining. IBM experience in corel, pagemaker a plus, located in Troy. Please FAX resume and salary requirements to: 810-629-2484.

ART POSITION
Full time positions available for minor artwork on photographs. Artistic ability helpful (arts & crafts, cake decorating, detail work, graphic art). We will train. Overtime and Saturday work may be required. Raises and promotions based on job performance. Full time starting pay $6.40/hr. Health, dental & life insurance available. Apply:
NORTH AMERICAN PHOTO
the color lab you can count on™
27451 Schoolcraft
(at Inkster) Livonia, MI

ART VAN Furniture
Novi Location
We are looking for stock personnel with room for advancement. Full & part-time available.
Apply in person at
27775 Novi Road
(Across from 12 Oaks Mall)
Ask for Mr. Donovan

A SOLID GROWING COMPANY is now accepting applications. We are looking for good workers. Flexible hours with good pay & benefits. Must be able to pass a physical, including drug test. Call 7a.m. - 12 noon (810) 588-4040

ASPHALT COMPANY
Accepting applications for Laborer, Operator, Driver, and Secretary.
(313) 522-6402
An Equal Opportunity Employer

ASPHALT COMPANY needs Dump Truck Driver. CDL B required. Decent pay, no benefits. Mechanically inclined helpful. (810) 474-6471

GENERAL ASSEMBLY WORKERS
Full/ Part Time Positions Available
Little or No Experience Necessary
Medical Benefits- BC/ BS & Dental
ROMAR INDUSTRIES, INC.
31498 Haggerty Rd.
Walled Lake, MI 48390
(810) 669-7080

ASSEMBLY LINE ENVIRONMENT
Opportunity for advancment. Holiday & attendance bonuses. Days or afternoons. Romulus. 313-441-3182

ASSISTANT DIRECTOR
Wanted for Senior Community in Novi. Applicant must have sales and leasing experience. Excellent salary (commensurate with experience) plus commission. Benefits. Please send resume with salary requirement to:
Human Resources
Attn: Kelly
45182 West Road
Novi, MI 48377-1365

ASSEMBLY
25 Positions Open
- Walled Lake/3 Shifts $6.00/hour
- Livonia/Day Shift $5.50-$6.00/hour
- Plymouth/Day Shift $6-8/hour
- Farmington Hills (Days & Afternoons) $220/week + overtime

MAY DAY RESOURCES
(810) 827-1163

ASSISTANT CONSTRUCTION/ PROJECT SUPERINTENDENT
Established Southfield development and construction company seeks an experienced and motivated individual to be responsible for several development and construction jobs. Competitive salary and benefit package. Send resume and salary requirements to:
Assistant Project Superintendent,
P O. Box 306, Southfield, MI 48037

ASSISTANT FOR SALES MARKETING
for nationwide leasing company. Responsibilities include; assisting repossession department, keeping detailed records of location & leasing of vehicles & other various duties. Candidate should have a minim of 1 yr office experience to include customer service, computer knowledge. Fax resume/salary requirements to: Leaselin Financial Inc, 255 Brown St, #300, Birmingham, MI 48009. 810-644-1183, attn: Robin or Kelly.

ASSISTANT GREENS MECHANIC
Plum Hollow Country Club, Southfield now accepting applications for Assistant Greens Mechanic. Call (810) 352-2436 or 357-5353 ext. 130

ASSISTANT HOME MANAGER
Applications are now being accepted for an Assistant Home Manager position in a new small group home servicing geriatric persons with mental illnesses located in Troy. Qualified applicants must present the following credentials:

Possess a High School Diploma and 3-5 years supervisory/managerial experience.

Above all, applicants must have qualities of character that include a strong work ethic in commitment to serve vulnerable adult consumers.

Salary contingent upon applicants related work history and management experience at the time of the interview. Applicants interested in this position should send resume information to the following address: Alternative Services, Inc., 32625 W. Seven Mile Rd., #10 Livonia, MI., 48152. Applications will be accepted until April 24, 1996.

Assistant Manager/ Activities Director
Property management company seeking energetic, personable individual for senior apartment community in Canton. Need leasing background also. Send resume to: Personnel, P.O. Box 3045, Birmingham, MI. 48009.

ASSISTANT THEATRE Manager, part time, Livonia Mall Cinema, apply in person after 4pm daily at the theatre, 7 Mile & Middlebelt.

ASSISTANT TO LEGAL ADMINISTRATOR
Large retailer needs administrative assistant with word processing skills to prepare correspondence, answer phones & other clerical duties. No legal experience necessary. Resume to:
B. Fuger
23840 W. 8 Mile
Southfield , MI 48034

ASSOCIATE EDITOR
Leading surveying trade magazine seeks talented Writer/Reporter with excellent proof reading, verbal, organization, interview skills. Must know MS Word, Excel a plus. Full salary/ benefits package. Send resume: writing samples, salary range to: BNP/VLD, P. O. Box 7069, Troy, MI., 48007

ASSOCIATE TRAINEE
Local office of a National Organization is looking for 2 to 3 full time people who are willing to work hard and participate on a dynamic team. You should possess strong people skills. Will train the right individual. Income potential from $25,000 to $40,000. (Call DARLENE SHEMANSKI) for an interview. (313) 451-5400

ASSOCIATE TRAINEE
We are looking for ambitious, career orientated individuals who want unlimited income potential with an industry leader. Flexible hours and support available.
CALL VANESSA AT 1-800-475-EARN

ATTENTION: FURNACE CLEANERS WANTED. No experience necessary - will train. Must have good driving record. Earn up to $700 a wk. Benefits & bonuses. Co. truck provided. Paid training. Ask for Sam: 810-478-5020

ATTENTION STUDENTS, HOMEMAKERS, RETIREES
Entry level office positions. Part-time, flexible daytime hours. The Benchmark - Farmington. Paul Goodman or Joy Jones: 810-477-8116

Attention
SUMMER JOB
Michigans largest residential property management company headquartered in Farmington Hills is offering summer jobs to enthusiastic students. You will be inspecting properties and submitting reports. All required training will be provided. Starting at $10 an hour. Call Brandon at 810-539-2130 Ext 192.

ATTENTION
Warehouse Workers
Hiring Warehouse Workers in Westland/Canton Areas.
$6.50/Hr., Days & Afternoon Shifts
Apply at:
34771 Ford Road
E. of Wayne
Picture ID & SS Card Required
Ind-Plm. PERSONNEL

Scott Shuptrine
Fine Furniture Since 1927
Due to an increase in our business, we are looking to fill the following positions:
- Sales
- Customer Service
- Stock Personnel
- Receptionist

If you have a great attitude and want to be part of a winning team, then we want to talk to you. Opportunities for advancement, along with a complete benefits package.
- Apply in person: 43606 W. Oaks Dr., Novi, MI 48377 across from 12 Oaks Mall

AUTO ALARMS and/or accessories installer. Also air conditioner repair person. Both requires experienced. Good pay + medical. 810-476-5756

AUTO BODY PORTER
Immediate opening. No experience necessary. Excellent driving record a must. Excellent pay & benefits. Apply in person to: Bob Sellers Pontiac/ GMC, 38000 Grand River, Farmington Hills, MI 48335

★ AUTOCAD DETAILERS ★
Minimum 6 mo., experience, w/Rel. 12 or 13. Mechanical background-robotics and hydraulics. $8-$11/hr. Royal Oak location.
PCS Group--Stu--(810) 340-9220

AUTO DEALER
looking for parts driver or warehouse person. Must be 18, have good driving recortd and wants to work. Contact parts Manager
GORDON CHEVROLET
31850 FORD RD Garden City, MI

AUTO DEALER NEEDS:
Finance Manager. Experience required. Full time. Excellent benefits & pay. Please apply in person: Stu Evans, 32000 Ford Rd., Garden City.

AUTO DEALERSHIP CASHIER
Immediate, full time M-F 8-6. Starts at $7.50/hr. or more base on experience, plus full benefit package. Dealership experience necessary! HINES PARK LINCOLN MERCURY INC. Send Resumes Attn: Controller 40601 Ann Arbor Rd. Plymouth MI 48170-4499

Automatic Screw Machine
Rapidly expanding co. seeking an individual experienced on Davenport. Overtime •Medical/Dental •Bonus For appt. please call 313-532-6688

AUTO MECHANIC
Busy shop needs experienced front end technician. Must be certified. Top pay & benefits. Apply in person: Novi Motive Inc., 21530 Novi Rd, between 8 & 9 Mile

AUTO MECHANIC
Experienced in electrical and air conditioning. Call 8am to 6pm, American Shuttle Bus, 313-946-4643

AUTO MECHANIC
Full service with front end experience. Must be self-motivated & certified. ASE preferred. 17 years same location. 5 day work week, 401K, vacation. Call Joe or Fred. 313-522-7333

AUTO MECHANIC - Heavy repair, certified. 5 day work week. Paid benefits. Hourly wages. Salary open. Call: 313-422-0320

AUTO MECHANIC/TRAINEE
for brake & exhaust shop. Full time. Dependable & hard working. For WearMaster Wayne. 313-729-9700

AUTOMOTIVE MACHINIST
to rebuild cylinder heads. Full time, no weekends. Terry: (313) 835-5200

AUTOMOTIVE PARTS DELIVERY
LAKEVIEW AUTOMOTIVE, INC. is acquiring 12 more new trucks and is actively looking for a select group of EXPERIENCED ACDELCO Wholesale part's delivery people. Knowledge of Southeastern Michigan dealership locations required. A clean driving record a must. Apply in person at LAKEVIEW AUTOMOTIVE, INC. Weekdays between 8am and 6pm.

Automotive Porter/Lot Attendant
Saturn of Troy is looking for individuals who want to be part of a high performing team. Our environment promotes growth, training and trust. Benefits available. Applications accepted in person at Saturn of Troy, 1804 Maplelawn, Troy, MI. 48084. (810)643-4350

AUTOMOTIVE TECHNICIAN
Wanted! Must be certified.
Good pay with benefits.
Ask for Al (313) 455-6850

AUTO PARTS COUNTER PERSON
with experience at any franchise. Opportunity to advance in growing company that offers competitive wages & benefits. Call Steve Woroniec at Bruce Campbell Dodge, (313) 538-1500

Automotive
Prototype Builds
PrototypeMechanics
Auto related experience required with passenger cars and trucks. State certified.
Sheet Metal Fabricators
Blueprint reading and tig welding a must. Experience with passenger cars and trucks. Prototype sheet metal.
NC Machinists
Bridgeports and lathes. 3 yrs. experience. Prototype and low volume production.
Entry Level
Assembly. General labor. Livonia area.
Send resume or apply
Roush industries
11916 Market St.
Livonia, MI 48150
313-591-1010
fax 313-591-4333
Equal Opportunity Employer

AUTOMOTIVE SUPPLIER IN WESTLAND
FORTUNE 100 COMPANY HAS IMMEDIATE FULL-TIME PRODUCTION POSITIONS AVAILABLE
STARTS AT $7.80 PER HOUR
Excellent Benefit package provided including medical and life insurance, pension plan, paid holidays and vacations, tuition reimbursement.
- You will be required to work all 3 shifts
- Must have High School Diploma or GED
- Minimum of 1 year production experience
- Drug Test Required

Call Jane at
313 522-3747

AUTOMOTIVE TIRE INSTALLER
Up to $400/wk. with career advancement opportunities. Positions available for experienced or will train. Benefits include health insurance, paid vacation and 401K retirement.
Apply at BELLE TIRE:
22843 Orchard Lake, Farmington
810-474-5042
42409 Grand River, Novi
810-348-4348
5705 West Maple, West Bloomfield
810-851-4600

AUTO PORTER
Hines Park Lincoln Mercury, used car department. Looking for full time person. $7.00 per hour, full benefits, must pass drug screen, and have clean driving record. Apply to Marv Yager, 40601 Ann Arbor Rd, Plymouth 453-2424

AUTO PORTER NEEDED - full time. apply within Livonia Chrysler Plymouth, 30777 Plymouth Rd., Livonia. (313) 525-5000 Ext 226

AUTO PORTER
NEW & USED CARS
Start immediately. Full time. Detail experience preferred. Valid drivers license. Competitive wages, insurance. Call Bob Jeannotte Buick, ask for Richard (313) 453-4411

AUTO SALESPERSON
Good pay plan, benefits, must have own car & be bondable.
Call Mr. Jones
TYME AUTO SALES
(313) 455-5566

AUTO SERVICE
Immediate openings for:
- Driveability Technician
- Parts Counterperson

Contact John Jeannotte at Bob Jeannotte Pontiac-GMC Truck 14949 Sheldon Road, Plymouth (313) 453-2500

MAINTENANCE/ TRUCK DRIVER
Seeking individuals to work as "on-call" building maintenance/truck drivers. Requires a valid CDL license, equivalent of 6 months verifiable full-time experience in each general building maintenance and medium-size truck driving plus the ability to operate a hi-lo. Anyone filling these positions must be available when needed to fill in for vacationing or absent employees or increased workload. We offer a variety of shifts over a 6 day work week and excellent hourly wage. To apply, call Kris at (313)953-2277. Must provide proof of CDL. Equal Opportunity Employer.

NINO SALVAGGIO
International Marketplace
$6.50 per hour and up...
- Flexible Hours Available
- No Experience Necessary

Apply At:
32906 Middlebelt Rd.
at 14 Mile, Farmington Hills
Apply Mon.-Fri.
10:00 am - 12 noon

PART-TIME ASST. HOME DELIVERY MANAGER
Looking for 2 individuals to work 19 hours per week for our busy suburban newspapers. This position works in our circulation department dealing with newspaper carriers, handling service to our customers and assisting with the delivery of our newspapers. Responsible for preparing various reports, processing money for deposits, dispatching newspapers and other clerical related duties. Requires a high school diploma or equivalent, 1-3 years experience in office practices and customer service. Must have excellent communication skills, ability to lift 35 pound bundles of newspapers, knowledge of data input and wordprocessing and good organizational skills. We are a smoke-free and drug-free workplace. EOE.
To apply, call Kris at (313) 953-2277.

AUTO SHOP HELPER
Clean-up, driving, and light mechanical. Must have good driving record. Call: (313) 534-3758

Auto Technicians
40-year dealership, newly remodeled & EXPANDING, seeking motivated service techs. Several positions available. Great pay/ great benefits! No late hours or weekends. Come join the Tennyson Team!
(313) 425-6500

AUTO TECHNICIAN
Very busy garage needs Technician. $600 per week plus commission and benefits. (313) 420-4424

AUTO, TRUCK & VAN CUSTOM ACCESSORY STORE
Looking for experienced Painter, Window Tinter and Installers. Call (313) 255-6226

AWNING INSTALLER
Needed for Livonia awning manufacturer. Experience helpful but not necesary. Will train. 313-422-7110

BABYSITTERS
ELDERLY CARE GIVERS
Temporary / Permanent. Part-time hours available. (810) 624-8501

BAKERY/CAFE COUNTER HELP
Full/part time, early morning hrs.
Plymouth Marketplace
(313) 453-2535

banking
TELLERS
Standard Federal Bank, has immediate openings for hourly and salaried Contingent Tellers in the Brighton/ Novi areas.

Hourly positions offer approximately 20-25 hours of work each week and occasional Saturday hours. Light typing, good mathematical aptitude and customer service skills required. Experience as a cashier helpful. Teller training in Troy.

Apply in person Wednesday, May 15, 12noon-3pm at:

STANDARD FEDERAL BANK
Twelve Oaks Branch
43600 West Oaks Drive
Novi, MI 48377

or apply in person Monday through Friday, 9:30am-3:30pm at:

STANDARD FEDERAL BANK
2600 W. Big Beaver Rd.
Troy, MI 48084

Standard Federal
Equal Opportunity Employer M/F/D/V

BARBER/BEAUTICIAN
Unisex Salon - Redford/Livonia area. 75% - guarantee. Days. To replace 8 year employee. 313-537-1969

BARBER WANTED - Belleville area. Full or part time having existing clientele. 313-699-0055

BARTENDING INSTRUCTOR
Bartending experience needed. Training provided. Part-time, days/ evenings. (313) 513-2666

BENDING ATTENDANT - for on-site bending operation. Competitive pay & benefits. Call 9am-4:30pm 313-207-8363

EMPLOYMENT OPPORTUNITIES
National Property Management firm headquartered in Northern Oakland County is recruiting both full and part-time positions in the following areas:

ACCOUNTING
Accountant - Requires Bachelor's Degree, minimum three years experience, prefer Property Management Real Estate background, Skyline, Rentroll and Lotus computer experience. Need above-average written and oral communication skills and the ability to work under tight deadlines.
AR/AP - Requires minimum three years experience working with computerized accounting systems including accounts receivable, accounts payable, payroll and Lotus.

ADMINISTRATIVE
Administrative Assistant - Requires advanced Lotus and WordPerfect skills, above-average oral and written communications, professional demeanor and attire.

RECEPTIONIST/MAILROOM
Requires professional communication skills, attitude and attire, multi-line phone and computer experience.

Please send or fax your resumé indication which position you are interested in, along with salary history to:

The Hayman Company
P.O. Box 7777 • Troy, MI 48007
Fax: 810-879-2430
No phone calls accepted. Non-smoking office. E.O.E.

FARMER JACK
SUPERMARKETS
CURRENTLY ACCEPTING
Applications for:
- Courtesy Clerks
- Cashiers
- Deli Clerks
- Stock Clerks
- Bakery Clerks
- Produce Clerks
- Meat Wrapper
- Meat Cutter

JOIN THE NUMBER 1 SUPERMARKET TEAM!
- Flexible Schedules
- Scheduled wage increase based on length of service
- Promotional Opportunities
- A clean, friendly, work environment

SENIORS, HOMEMAKERS, & STUDENTS WELCOME
APPLY IN PERSON
SAT., MAY 11TH 9am-5pm at:
22128 Farmington Rd. (810)474-7901
26400 Ford Rd. (313)274-8340
or see any Farmer Jack for application
An Equal Opportunity Employer

BEAUTY SUPPLY
Sales Order Dept. $7 hr. + bonus and benefits. 5 day week, full time. Fee paid by Employer.
EMPLOYMENT CENTER AGENCY
(810) 569-1636

SALES ASSISTANT MANAGER & BIKE MECHANIC / Sales for large bike & fitness retailer. Full or part-time. Novi or Royal Oak area.
810-960-1371 or 810-542-7182

BINDERY PERSON
Printing & duplicating business needs a full time bindery person to join our staff. Duties include operating various pieces of equipment, packing & carrying loaded boxes, clean up duties. Some delivery & pick up work. Requires good work ethic, reliability, & a clean driving record. Experience helpful, but not required. Will train. Apply at: Alphagraphics, 43379 Joy Rd. Canton.

BONAVENTURE SKATING Ctr
Farmington Hills is hiring part-time workers for ticket sales, floor guard & in-line hockey referee. 16/Older, Seniors welcome. (810) 476-2201

BOOKKEEPER
Southfield based management company seeks an experienced Bookkeeper. Computer knowledge is essential, benefits included. Send resume & salary requirements to:
D.L.
P. O. Box 308
Southfield, MI 48037

BORING MILL OPERATOR
CNC DeVlieg
Air conditioned shop. Days, overtime, uniforms, dental, Profit sharing. Delta Research, 32971 Capitol, Livonia (313) 261-6400

BORING MILL OPERATOR
Experienced only. Full or part time; afternoons. Canton area.
313-451-1466/Pager 313-451-1302

BRICK LAYER - commercial work. Livonia area. Pay negotiable. Call Bob from Eagle Masonry.
313-538-2866

BRICK PAVERS
Installers & laborers. Top Pay
(810) 437-1288

BUS DRIVERS Subs Wanted $10 hour. Will train. Apply in person at: Northville Public Schools, 501 W. Main St., Northville.

BUSINESS CONSULTANT
Detroit based consulting group serving the middle market with Strategic Planning, Change Management, Sales and Marketing and Profit Enhancement consulting seeking management consultant. Require ten plus years of experience and advanced knowledge in either manufacturing, accounting, finance or business consulting and computer literate. Strong communication, listening, problem solving and team interdependence skills. Send a resume to Business Consultant, 100 Talon Centre, Suite 150, Detroit, MI 48207.

BUSY LOCATION Photographer needs outgoing person to perform accounting, secretarial and light production duties full-time. Must be organized, self-motivated and have IBM computer skills. Send resume to:
Box #2616
Observer & Eccentric Newspapers
36251 Schoolcraft Rd.
Livonia, MI 48150

CABINET COMPANY
Looking for Cabinet Maker & Delivery Person. Inkster/ Dearborn area. 313-561-7101

CABINET MAKER seeks full time builder, some wood experience necessary.
Call: (810) 288-5656

CABLE INSTALLERS
Communications firm seeking entry level career minded cabling team members. Hard working. Honest. Willing to learn. Excellent pay, benefits & training. No experience needed. Mail or Fax letter about yourself and why you would be an asset to:
REH Associates Inc.
24681 Northwestern Hwy.
Ste. 301
Southfield, MI 48075
FAX: 810-354-3070

CABLE TV INSTALLER
Must have High School Degree, good driving record and experience. All tools provided. Good benefits.
Phone: (810) 540-6110, Ref. #99
EOE

CAD DETAILER/DESIGNER
Metal stamping company requires an experienced progressive die detailer or designer. Candidate will have a minimum of 2 years experience using auto cad software. We offer competitive wages, profit sharing, BC/BS and dental plan. Send resume to: Clips and Clamps Ind., 15050 Keel Plymouth, MI 48170 Attn: Human Resource
E.O.E.

CANVASSERS
High pay, must work well with others. Earn $250-$500/week. Ask for Jim: 810-616-0400

CAREER CHANGE
Real Estate sales! Excellent opportunity - first year income potential in excess of $50,000. YOU be in control of your life.
REAL ESTATE ONE
Ask for: ERIC RADER
313-261-0700

CLEAN OUT The Attic. Clean The Garage. Have A Sale!
Call 313-591-0900

CAREER OPPORTUNITY
We have openings for experienced and non-experienced sales associates. Last year our average sales associate earned $36,000, and as high as $300,000. For further information contact
Alison Spencer
Real Estate One
1-800-475-EARN

CARPENTER - Experienced external and internal. Full time for Southfield Property Management Company. Carpenter Laborers needed also. Benefits. Call Mon.-Fri. 9am-5pm at, 810-356-1030
An Equal Opportunity Employer

CARPENTER/EXPERIENCED
NEW construction and remodeling.
(313) 531-3255

CARPENTER
For door company. Will provide truck & tools. Good driving record. 313-981-4266

CARPENTER HELPER
with experience in framing, trim work & drywall. Steady work. Good transportation a must. (313) 591-3522

CARPENTER HELPER
with remodeling experience. Must be dependable.
Call Pete: 313-455-6342

CARPENTER/Helper. Own tools, truck a plus. Experienced in home improvements & residential & commercial insurance repairs. 313-595-8270

CARPENTER
Must be professional, versatile work, full-time. (313) 525-1581

ACOUSTICAL CEILING INSTALLER
Experience necessary. Call for an interview, Days: 313-454-0644
or Eves: 810-545-8545

CARPENTERS
(Commercial) wanted, experience preferred, call for an interview Days 313-454-0644. Eves. 810-545-8545

CARPENTERS - For growing remodeling company. Experienced and dependable. Tools and transportation required. (313) 425-2788

CARPENTERS FOR housing, additions, trim work. Call Dave, (810)360-1067

CARPENTER'S HELPER
Own tools & transportation required
313-728-4156

CARPENTERS/ LABORERS - ROUGH
Top pay. Macomb/Oakland.
(810) 598-9419

CARPENTERS - Subcontractors for insurance repair company to board up residential/commercial property & other misc. carpentry. Must have tools & truck, available to work all hours. Good pay. 313-255-2500

CARPENTER WANTED
for full time position. Experienced. Tools & truck required.
(810) 478-4404

CARPENTRY
Custom trim, cabinetry, laminate & remodeling. 5 Yrs. min. experience, must have own tools. 810-477-2535

CARPENTRY Prep Work, Refinishing. Reliable hardworking individual w/willingness to learn. Must have reliable transportation. 313-261-8617

FLOORING MEASURE PERSON
Entry Level Position
Field person needed to take flooring measurements for major retailers. Must have dependable car. Telecommute from home after computer training. Call between 11am-4pm. for interview: 810-358-3798

CARPET CLEANERS
Now hiring full/part-time. $6.50/hr. plus commission. Will train right candidates. Apply within: Magna Dry, 4341 Delemere Ct., Royal Oak

CARPET CLEANERS WANTED
Will train the right person to earn $450 - $600 per week. Call Dave (313) 261-0780.

CARPET INSTALLER & CARPET REPAIR
Experienced Only. Must have own truck & tools. Call John at 313-953-4112 or Pager: 810-315-4207

CARPET INSTALLER HELPER
No experience required.
Full time.
(810) 360-0703

"TEAM UP" with JABIL CIRCUIT INC.
Jabil Circuit, Inc. is a world class manufacturer of circuit board assemblies incorporating leading technologies in design, development and manufacturing. Flexibility, responsiveness, innovation, and excellent performance are all characteristics of the Jabil Team and are essential elements for continued satisfaction and success.

The Jabil team offers many advantages:
- TO PROMOTE internal *growth and advancement*, Jabil provides in house training and **certification.** In addition, **100% tuition reimbursement** is available to support you in expanding your knowledge and capabilities.
- TO PROMOTE good health and *vitality*, a full compliment of **Medical, Prescription, Dental and Vision Benefits** are provided with no premium sharing by employees. Further, there is an **on-site fitness facility** to make shaping up hassel-free.
- TO PROMOTE time for *relaxation and comradery*, there is **paid vacation, holidays and personal time,** and a variety of **company sponsored social activities.**
- TO PROMOTE a more *secure future*, there are **401(k) Plan, Stock Purchase Plan** and **Profit Sharing** programs.

If you share a commitment to be the best, "TEAM UP" with JABIL CIRCUIT INC. and ride the road to success with us! Due to our continuous growth, we are currently looking for successful candidates in the following positions on Days, Afternoons and Midnights:

	Minimum
Assemblers: Assemble and prep manually inserted components	$7.05
Quality Control Inspectors: Inspects for defects in the manufacturing process and requires QC experience.	$7.75

*PREMIUMS OF 6% FOR AFTERNOON AND 10% FOR MIDNIGHTS APPLIES TO BASE RATE
Interested and dynamic candidates should apply in person Monday-Friday 7am to 4:30pm at:
JABIL CIRCUIT, INC.
1700 Atlantic Blvd.
Auburn Hills, MI 48326
EEO

CABLE READY
If you're ready to capitalize on your cable TV experience, then you're ready to find out more about our newest and most exciting team, Ameritech New Media. We're redefining the way we live, learn and interact through interactive products and services. Now, we're looking for individuals to assist us with our cable TV operations in the Detroit area.

PREVENTATIVE MAINTENANCE TECHNICIANS
Responsibilities include providing, repairing and maintaining cable TV service from the headend to the customers' homes. This includes performing systems sweeps, proof performance and CLI measurement as well as responding to trouble reports and maintenance job orders.
You must be at least 18 years old with at least 2 years relevant cable TV technical experience and customer service background. We also require the ability to lift 100 pounds, a valid driver's license with good driving record and ladder climbing capability.
To apply, call 8am-midnight, 7 days/week: 1-800-888-5032, Ext. 260-L6M.

HEADEND TECHNICIANS
You will monitor and maintain network elements associated with the broadband video interactive network including various video offices. Duties also include monitoring video servers using operational support systems.
Knowledge of VHF/UHF radio frequencies, FM and AM frequencies, fiber optics and coax communication, electronic testing equipment, and analog and digital broadband technologies is essential. A valid driver's license with good driving record, excellent physical condition and the ability to work on call is also required.
To apply, call 8am-midnight, 7 days/week: 1-800-888-5032, Ext. 260-L6P.

For all positions, we offer:
- Starting wage based on your prior experience
- Wage increases every 6 months
- An excellent benefits package

Ameritech NEW MEDIA
Equal Opportunity Employer. Background investigation/drug screen required.

EMPLOYMENT

500 Help Wanted General

CASHIER
Part time, afternoons & weekends. Ideal for students. Mathison Hardware, 31535 Ford Road, Garden City

Cashier / Receptionist
Large RV dealership has an immediate full-time position in a high-volume parts department. Position requires an excellent degree of accuracy and communication skills. Must be able to answer incoming calls in addition to assisting customers. Monday thru Saturday. Benefits. Send resume to: General Trailer, 48500 12 Mile, Wixom, MI 48393

CASHIERS - afternoons & weekends. Part time.
Call (810) 474-7446

CASHIER / SALES
Village Shoe Inn
Clawson, Farmington, Rochester
Call Eva: (810) 474-7105

CASHIERS
AUTO MECHANICS
DRIVEWAY ATTENDANT/
TOW TRUCK DRIVER
& ASSISTANT MANAGER
All shifts. Flexible hours. Good pay + benefits. Farmington Hills Shell
(810) 553-2622

CASHIERS
for self-serve gas station/convenience store. Full & part-time, days, afternoons & midnights. Good job for retirees. Good starting pay. Apply in person only: Marathon Gas Station, 31425 Ann Arbor Trail at Merriman

CASHIERS
for self serve gas station. All shifts. Will train. Apply in person at:
DANDY'S MARATHON
14 & Middlebelt, Farmington Hills.

CASHIERS
Immediate openings. Full & part time, flexible schedules. EARN UP TO $400/WEEK. Apply at: Randazzo's Fruit Market, 6701 Newburgh, (at Warren) Westland or 24135 Joy Rd (at Telegraph), Dearborn Heights.

CASHIERS
RETAIL grocery experience preferred, closed all major holidays, full time benefits include medical w/dental & vacation. Apply in person only
JOES PRODUCE
33152 W. 7 MILE, LIVONIA

CASHIER WANTED. Great pay, flexible hours. Ideal for Moms, (example: 8:30am-2pm). Ideal for student (example: 5pm-10pm). Call Mr. Pita (81) 220-8119.

CASHIER
30-40 hours per week, mostly afternoons & week-ends. Apply in person. Johnson's Car Wash, 33520 Michigan Ave., Wayne. 313-326-3110

CATV - DESIGN ENGINEER
Aerial & Buried
Harris-McBurney Company
P.O. Box 267, Jackson, MI. 49204
800-248-3802, FAX: 517-787-6809

CERTIFIED TEACHERS
1996-1997 School Year

North★Star Academy, a K-12 independent school specializing in learning disabilities and attention disorders is seeking Teachers with classroom experience. Must be knowledgeable and sensitive to the emotional, social and developmental needs of this population and their families. Areas of need include; high school math and science, kindergarten, early elementary and middle school.
For applications call:
(810) 557-8393

CHAUFFEURS
Hiring for full time. Experience preferred. Send resume to: 4772 Tara Ct., W. Bloomfield, MI 48323

CHEMUNG HILLS COUNTY CLUB hiring experienced full-time days hot line cook. Must be reliable, fast & organized. We offer a great work environment, wages & medical & dental insurance. Contact Chef Rob at (517) 548-4230

FIRST STEP Child Care Center seeking Teacher Assistants. Call Donna 810-553-8571

TEACHER FOR Infant/Toddler Center sought by Farmington area YMCA. Full benefit package & vacation plan included. Call Mary Beth at 810-553-1909

CHILDCARE ASSISTANT Care Giver - immediate opening, full time. N. Royal Oak. References required. Call after 6 pm., (810) 435-2023.

CHILD CARE - NANNYS
NEEDED for all positions. Good pay & great hours. Call
Immediately 810-542-0029

CHILD CARE TEACHERS
Needed for infant, toddler & preschools rooms. Competitive wages and benefits. Farmington Hills.
810-471-1022

CHRYSLER PLYMOUTH dealer needs part time car biller, approximately 24/hrs/wk. Experienced only. Contact Debra Jenkins, 313-455-8740

CLEAN building offices, Plymouth Twp. College students/homemakers welcome, Mon-Fri., evenings. Start 5pm, $6+/hr. Also need Carpet cleaners/floor stripping - experience needed, $8+/hr. (313) 422-1083

CLEANING HELP
Reliable, Mon-Fri., 9am-2:30pm. $6.75 to start, up to $9, plus bonuses. Allbrite Maids: (810) 477-7490

CLEANING - OFFICES
Immediate openings Plymouth, Farmington & Redford. Part-time, early evenings.(810) 615-3554

CLEANING PERSON needed for apt. community in Southfield. Full time. Benefits available.
Call 810-356-0400

CLEANING PERSON - Part-time working into full-time.
(313) 274-8108

CLEANING POSITIONS open at 2 Plymouth office buildings. 4pm-10:30pm, Mon-Fri.,$6 per hr. Also, 10pm-2am, Mon-Fri, (heavier work) $6.50 per hr. (810) 474-9520

CLERKS
ATTN: College Students
Immediate openings on all shifts working in the research dept. of a bank in Royal Oak. Call HRMS. 810-988-0287

PRIVATE Country Club currently accepting applications for the following positions: Food Runners, Bartenders, Waitstaff, Ladies Locker Room Attendant. Part-time, full-time, & summer staff. Experience preferred. Above average wages. Great working environment. Please apply in person at: Birmingham Athletic Club, 4033 W. Maple Rd., Bloomfield Hills, MI 48301. No phone calls please!

CNC DEPARTMENT - Steel Fabricatirig Company looking for an individual to set up and run vertical machining centers. Applicant should be familiar with Fanuc and Mazak controls. Good opportunity for someone willing to perform job duties. Tools and experience necessary. Walled Lake area. Call 810-624-2410, Ext. 310 and leave message.

FITTERS - Must be capable of building automotive conveyors and custom fabrications. $10.50-$13 to start plus a very liberal fringe package, including retirement. Apply in person U.S. Fabricating, 1947 Haggerty Rd., Walled Lake, MI.

CNC
★ MACHINISTS ★
•CNC Boring Mill Operator
•CNC Mazak Mill or Lathe Operators
•CNC Jig Bore Operator
•CNC Unison Tryflute 780 or 4000
PCS Group--Stu--(810) 340-9220

COLLECTIBLE GIFT & Doll Store in Plymouth now hiring full & part time help, flexible hours. Ask for Michelle (313) 453-7733

CNC MAZAK LATHE & BRIDGEPORT MILLHAND OPERATOR
Experienced only. Must know how to program & setup. Good benefits, 401(k) & holiday & vacation pay.
(313) 946-8588

CNC MAZAK MILL
5 years experience. Able to do setups and programming. Steady work. Apply at: Cohagen Tool Co., 24307 Telegraph, Southfield (between 9 & 10 Mile).

CNC MILL OPERATORS
needed for machine shop in Westland. Night Shift only. Good pay, lots of overtime & benefits available. Call
(313) 326-2664

CNC OPERATOR
- Farmington Hills machine shop has opening for person experienced with Okuma CNC lathe, able to operate, set-up & oversee afternoon shift, benefits, paid vacation & holidays. Call Mon. Tues. Thurs. & Fri. 9-3
810-473-9305

CNC OPERATOR
Looking for experienced programmer/operator. Mazatrol Programming a plus for late model Mazak Milling and/or turning machine. Excellent pay & benefits including 401K. (810) 960-9903

COLLECTOR
Fast paced, high volume national leasing company recruiting for an experienced collector for its equipment leasing portfolio. 3 years collection experience with ability to resolve problems. Competitive salary & benefits. Reply by mail, including salary requirements to:
Personnel Dept.
37533 Schoolcraft Rd.
Livonia, MI 48150
Equal Opportunity Employer

COLLECTOR
$ The leader in receivables management now has positions open for Collection Representatives. You will need at least 1 yr. experience in collections or telemarketing. We offer a competitive salary plus commission, comprehensive training program, excellent benefits, 401k & promotion from within. Come meet our team! Call Mon-Thurs. 10am-2pm for appt. 810-433-9400

COLLEGE STUDENTS
Summer work - light assembly. Possible overtime 40-53 hrs. Weather King Windows & Doors, 20775 Chesley Drive, Farmington.
(810) 478-7788

COLOR SELECTION
& HOST PERSON
with experience. Part-time for new home development in Livonia. Weekend availability necessary
(313) 432-9955

COMMERCIAL FLOOR MAINTENANCE
Experience preferred but will train. Call 810-646-9782 or 313-371-2314

Communications Assistant
Excellent entry level opportunity at an in-house agency for a creative self-starter with extensive layout and design experience in PageMaker. Position requires the candidate to be detail-oriented, possess strong organizational, written and verbal communication skills with a high level of initiative and follow-through. Must be able to work well under pressure and handle multiple projects simultaneously. Send resume to:
Director of Human Resources
VILLAGE GREEN
COMMUNICATIONS, INC.
30833 Northwestern Hwy.
Suite 300
Farmington Hills, MI. 48334
Village Green
An Equal Opportunity Employer

Customer Support Representative
Exciting career opportunities exist in leading edge technology software development firm. This rapidly growing company seeks experienced and dedicated professionals to provide phone support for our customer base. Excellent communication skills required. EDI, AS/400 and/or automotive experience a plus. Excellent salary benefits package to qualified individuals. We pride ourselves on recognition and preservation of talent. Resumes to:
Customer Support Manager
Future Three Software
33031 Schoolcraft Rd.
Livonia, MI 48150

LOTUS EXPERT
5-10 hrs. Per wk. Proficient in designing spread sheets & graphs in Lotus for Windows. Flexible work hrs. Pay based on experience. Call Cheryl (313) 898-1463; Voice Mail 1236

COMPUTER GRAPHICS
Free lance using your 486 PC to provide technical & 3D graphic support. Average $30/hr. Software required.
810-333-9526 or 800-455-3558

kinko's
the copy center
We are looking for enthusiastic, self motivated individuals who enjoy a challenge and are eager to learn and improve their DTP skills.
Computer Services Consultants
needed to work in the computer services departments. Detail-oriented applicant must be well organized and customer service driven. Previous IBM/MacIntosh experience required. Knowledge of Pagemaker & Microsoft Word a must. Requires ability to type 40 wpm.
Kinko's offers a progressive environment, competitive salary, profit sharing/401K. Full-time and part-time positions available at offices in Lathrup Village, Dearborn, Taylor, Birmingham, Novi, Southfield, Clinton & Troy.
Send resume and three samples on disk to:
Kinko's Copies
17117 West Nirie Mile #1334
Southfield, MI 48075
Attn: B. Goetsch

COMPUTER TECHNICIAN
to deliver and set up PC's at business sites. Some knowledge of computer desired. We will train. If you are interested in learning about PC's while working for a small growing company call John at (313) 453-2060.

CONCRETE FINISHERS & LABORERS
High pay. Must be experienced & reliable. Call: (810) 887-7568

CONCRETE LABORER
Full/part time. Must be experienced.Retirees welcome. Excellent wages. Benefits available. Please call (313) 455-3260

CONSTRUCTION
Experienced operators & entry level laborers needed for grading contractor. Call (810) 363-0209.

REMODELING & PAINTING HELP
Experienced preferred in both areas. Hand tools necessary. Reliable transportation a must. Call (810) 661-8097. Leave message.

CAULKERS/MASONARY RESTORATION
Transportation needed. Experience preferred but not necessary. Minimum $7/hr. start. Call Mon-Fri., 9-4pm:
(810) 344-2511

Construction
CONSTURCTION COMPANY seeking persons experienced in maintenance and general labor. Benefits included. Send resume to: Construction, P. O. Box 308, Southfield, MI 48037

CONSTRUCTION
EQUIPMENT OPERATOR
For residential builder. Bulldozer experience. CDL license preferred. Call Mon-Fri, 8-5pm 810-229-2085

CONSTRUCTION ESTIMATOR/ PURCHASER
Wanted for full time work. MUST be able to read blueprints, and should be familiar with all phases of multi-family residential construction and land development. Should understand construction methods and materials, be able to prioritize tasks and have strong interpersonal skills. Qualified applicant MUST HAVE 5-7 yrs. related experience. Send resume to Personnel, Attn: Steve, P.O. Box 3045, Birmingam, MI. 48009

CONSTRUCTION FIRM seeking Truck Driver & Equipment Operators. Good pay & benefits. Call 810-437-8544

CONSTRUCTION LABORER for West Bloomfield builder. Must have valid driver's license.
CALL: (810) 988-9160

CONSTRUCTION LABORER
Full-time laborer position. Carpentry/concrete finishing skills a plus, not required. good driving record. Ideal for high school graduate with driver's license. Apply in person or send resume to: Schonsheck, Inc. 50120 W. Pontiac Trail, Wixom, MI 48393-2019

CONSTRUCTION LABORERS
Caulking experience preferred. Part-time. 313-421-4707

CONSTRUCTION LABORER/ PUNCH-OUT
needed for new subdivision. Full-time. Pay based on experience. Student applicants welcome. 810-624-5115 Apply in person: 185 Huntley Dr., Walled Lake.

CONSTRUCTION OPERATOR. Full-time position in the Plymouth, Canton, Northville & Novi area. Must have Class A CDL. Please call Mon-Fri., btwn. 8-5pm. (313) 455-4320

CONSTRUCTION - Positions available: Heavy equipment operator, Sewer crew laborers, truck drivers. Call 810-380-9090

CONSTRUCTION SUPERINTENDENT
Wanted for construction of residential subdivisions. Requirements: related experience, repair skills, proper references and dependability. Call between 9 & 11 a.m.:
810-352-3800

CONSTRUCTION WORKERS
Entry level and Supervisory positions available. (810) 356-7920

CONTINENTAL 1989
VERY LOW MILES
like new, $8200/best. Days 313-496-0600

CONTROLLER
Top 400 general contractor in metro Detroit area. Degreed candidate to have solid computer background. CPA & Timberline experience a plus. Salary & benefits commensurate with experience. Send resumes to:
Box #2580
Observer & Eccentric Newspapers
36251 Schoolcraft Rd.
Livonia, MI 48150

CONTROL SPECIALIST
Siebe Environmental Controls, Barber-Colman/Robertshaw, a leading supplier of building automation energy management systems to the commercial marketplace, is looking for a highly motivated, customer oriented individual to service existing accounts and perform preventive maintenance tasks on various HVAC equipment and temperature controls.

The successful candidate should have an Associates of Applied Science and/or trade school degree with PC computer experience and should have some previous experience in HVAC or controls.

We offer a competitive salary and complete benefit package. Please send resume and salary history in confidence to:

Siebe Environmental Controls
24558 Indoplex Circle
Farmington Hills, MI 48335
ATTN: Operations Manager
An Equal Opportunity Employer M/F

CORPORATE ATTORNEY
Mid size "A-B rated", Michigan law firm with offices in Bloomfield Hills, Lansing and Traverse City seeks an experienced corporate attorney with a background in technology transfer and/or intellectual property to join Bloomfield Hills practice. Attractive compensation and benefit package. Send resume and references to:
Box #2638
Observer & Eccentric Newspapers
36251 Schoolcraft Rd.
Livonia, MI 48150
An Equal Opportunity Employer

COSMETIC/GIFT SALES PERSON - position available full/part time, flexible hrs. Benefits available. Apply Warren Prescriptions, 32910 Middlebelt at 14 Mile, Farmington Hills, 810-855-1177

DAKOTA BREAD CO. seeks full & part-time positions for Counter Help, flexible hours. Fun atmosphere. A cast of characters needed!
810-626-9110

COUNTER CLERKS - full & part time, great pay & benefits, opportunities in Farmington Hills & W. Bloomfield. 1-800-417-1587

COUNTER HELP
Dry cleaners needs counter help. Part time or full time. Livonia area.
313-464-0003

COUNTER HELP
for dry cleaners. Full and part time. Farmington Hills area. Please call
(810) 932-3222

COUNTER HELP
For Dry cleaners. Full time with benefits. Part time. High School or college students welcome. Birmingham and West Bloomfield areas.
(810) 647-0440 or (810) 338-9571

COUNTER HELP
Full & part-time available. Flexible hours if necessary. No experience necessary. Apply in person: Somerset Cleaners, 2862 W. Maple at Coolidge.

COUNTER PERSON - for dry cleaners. 1 full time, 1 part time. Apply in person, Novi Road Cleaners, 9069 Novi Rd., Northville, 1 blk. N. of 8 Mile.

COURIER
Full time for large commercial real estate firm. Knowledge of Detroit/Metro area required. Use of company car. Self-starter with ability to prioritize schedule. Please apply at The Farbman Group, 28400 Northwestern Hwy, 4th Floor, Southfield

COURIER - Medium sized Southfield law firm seeking Courier. Tues. & Thurs., 9-5pm. Must have reliable transportation. Duties include: delivering & filing legal documents, photo copying, library upkeep & maintenance, purchase of office equipment & supplies & maintenance of equipment & files. Send resume & references to: Courier #620, 19785 W. 12 Mile Rd., Southfield, MI 48076

CREDIT/COLLECTIONS
PART-TIME
Leading wholesale floral distributor is seeking a part-time credit/collection person with minimum 5 yrs. experience. Must have strong communication skills. Competitive salary including eligibility for vacation & 401(k) program. Submit resume with salary expectations to: Personnel Manager, 6855 Metroplex Dr., romulus, MI 48174
An Equal Opportunity Employer

CREDIT & COLLECTIONS REP
Must be experienced. Contact Brian Bussey: (313) 451-6300

CUSTODIAN. APPROXIMATELY 20 hours per week. General cleaning, light maintenance, some light lifting. Great position for retiree. Meadowbrook Congregational Church.
(810)348-7757

CUSTODIAN
Reliable, energetic person with janitorial experience needed for Senior Apartment complex. References required. Good salary and company benefits. Apply in person, 9:00am to 4:00p.m., Mon. thru Fri., at:
Cambridge Towers
19101 Evergreen Road
Detroit, MI 48219
E.O.E.M.F.V.H

CUSTODIAN SUBS Wanted. $7.25 hour. Apply in person at: Northville Public Schools, 501 W. Main St., Northville.

CUSTOMER REPRESENTATIVE
PART TIME/FULL TIME
CP Studios needs Customer Representatives to schedule appointments for our family portrait club members. 8 convenient locations. Our busy office and friendly staff make this a great place to work! We offer full training but some telephone contact experience helpful. $7-$8.50 average hourly earnings (base + weekly commission) plus bonuses. If you have excellent language skills, are outgoing & reliable, call us! 1-800-422-3686, ext. 475.
Equal Opportunity Employer

CUSTOMER SERVICE
Evening Closer, 11am-7pm, Tues. thru Sat. Fun-filled, fast-paced, from scratch customer-oriented bread company. Experience with cash register and close-out functions. Pay based on experience. Apply within: Great Harvest Bread Co., 1137 S. Adams, Birmingham.

CUSTOMER SERVICE REPRESENTATIVES
Large marketing firm is looking for several individuals with customer service experience. Must have excellent phone voice and able to handle a variety of duties. Pay starts at $7.50 to $8/hr. Call for more information. (313) 525-4908

CUSTOMER SERVICE REP with strong phone experience dealing with customers scheduling repairs needed immediately. Full time. Must be personable and dependable. Apply at Innovative Floor Covering, 13250 Newburgh Rd., Livonia, one block south of I-96, (313) 953-4100

CUSTOMER SERVICE
Customer Service Representatives needed to interact with customers in person and on the phone. Also CSR must handle customer complaints, track and trace orders, use a cash register, and perform other miscellaneous clerical duties. Good verbal and written communication skills are required. Overtime is required when needed. Pay commensurate with experience. We offer a good benefits package as well as advancement potential. If interested please apply at North American Photo, 27451 Schoolcraft, Livonia, MI 48051.

CUSTOMER SERVICE REPRESENTATIVES
Will train reliable individuals to answer high-volume of telephone calls in our Southfield office. Applicants must have above average oral skills & be highly organized. Excellent benefits including medical/dental/life, 401k, 100% college refund, 10 paid vacations and 12 holidays/yr. Salary $681/biwkly. Send cover letter/resume to:
MetLife
660 New Center One-SA
Detroit, MI 48202
NO PHONE CALLS
An Equal Opportunity Employer

CUSTOMER SERVICE DESK $325-$425/WK.
We need enthusiastic people to answer the phones & assist our customers who are calling to place orders. We provide paid training plus compelete benefits in an upbeat office environment. 12 Mile/Telegraph, right off I-696. Ten minutes from anywhere!
Call 810-351-5630

CUSTOMER SERVICE
Southfield. Telemarketers needed to promote cable packages. Good communication skills, data entry experience and previous sales a plus. 5-9pm Mon.-Fri. Temp to perm at $6.00/hr. (Commission once perm). Summer temporary positions also available at $6.00/hr. Please call between the hours of 1 & 4 pm.

CUSTOMER SERVICE
Farmington Hills. Customer Service Reps with one year phone/CSR experience. Typing at 30 wpm & excellent communication skills a must. 11am-8pm, Mon.-Fri. Temp to perm after 90 days with benefits. $7.75/hr. to start.

CUSTOMER SERVICE
Insurance company, with several SE Mich. locations, is in need of Customer Service Reps with property and casualty experience. Working knowledge of Life Insurance a plus. Will be processing & handling quotes. Clerical background & good communication skills a must.

OFFICETEAM
Specialized Administrative Staffing
28588 Northwestern Hwy.
Ste. 250, Southfield, MI 48034
(810) 358-0222,
fax (810) 358-0941
E.O.E.

CUSTOMER SERVICE REPRESENTATIVE
Tiffany & Co., Troy. 30-40 hours/week. Engraving and/or jewelry repair experience helpful, but not necessary. Some evenings & weekends. Competitive hourly pay. Call Margot, Mon.-Fri. 10-4pm., (810) 637-2800

CUSTOMER SERVICE REP
Fast paced office of auto industry plastics buyer seeking individual for newly created Customer Service position. Must possess ability to communicate both verbal & written, occasional travel required, computer spreadsheet & database knowledge essential. Individual must be organized & detail oriented. Qualified candidates fax resume & salary requirements to: Brenda Shaw 810-489-3062

CUSTOMER SERVICE
CUSTOMER SERVICE
Sales support person for Bloomfield Hills office. Duties include data entry & customer relations. Strong telephone skills required. Full benefits. Send or fax resume to: PO Box 579, Franklin, MI 48025 Fax# (810) 338-1079

customer service
LOVE PEOPLE?
Friendly? Why not learn how to help people decorate their home? We'll teach you everything! Benefits & great pay! TILE OUTLET, 30335 Stephenson Hwy. (between 12 & 13), (810) 583-1111; or 2255 Elizabeth Lk. Rd., Waterford: 682-8453

CUSTOMER SERVICE
Positions available for experience Call Center Agents to serve Fortune 500 clients. High growth firm seeking to hire enthusiastic, friendly professionals to provide high quality customer service via inbound telephone calls. Data entry skills also required. Please send resume along with shift preference, (8 AM - 5 PM, or 11 AM - 8 PM.) and salary requirements to: Daniel Rose, eDcor Data Services, 31000 Northwestern Hwy., Farmington Hills, MI., 48334.

CUSTOMER SUPPORT
Growing medical computer firm needs energetic customer support rep. Responsibilities include daily problem solving, training, phone & on-site customer service & technical support services. Individuals with technical experience or aptitude are preferred. Please send resumes OR call to:
Medical Software Solutions
21800 W. Ten Mile Rd., Ste. 214
Southfield, MI 48075
(810) 352-7040

DANCE INSTRUCTORS
BALLROOM/SOCIAL
Bloomfield Hills Arthur Murray Dance Studio accepting applications from personable men & women with dance and/or theatre background. Excellent career opportunity with great pay, fun & travel. Will train. Call after 2 PM: (810) 338-6390

DATA BASE ADMINISTRATOR
A rapidly-growing communications firm is looking for a Data Base Administrator for their Novi Headquarters to coordinate the development and administration of data base systems in a distributed computing environment. Other duties include capacity planning, backup and recovery, application integration, operational planning and interaction with user community in problem solving and query optimization. The position will play a key role in the successful implementation of a new Information System supporting all operations of the company. The candidate will possess a degree in Computer Science or related curriculum, over three years of total IS experience and working knowledge of applying Operations Management principles. Career growth position. Fully-paid benefits, vacation, 401K Plan, training, tuition reimbursement, competitive salary. Send resume and salary history to:
Clover
Communications, Inc.
P.O. Box 40
Novi, MI 48376
ATTENTION: DBA
EOE

DATA ENTRY OPERATORS
Immediate full-time & part-time positions open at our Livonia technical center for experienced data entry operators with a minimum of 10,000 keystrokes. Speed & accuracy as well as 10-key experience a must. Good pay & benefits await qualified candidates. For more information, please call after 2pm at:
(313) 261-8220

DEDTRU OPERATOR
Experienced only. Must know how to set-up and run machine. Good benefits, 401K, holiday & vacation pay.
Taylor: 313-946-8588

DELIVERY DRIVER
Some warehouse duties. Full or part-time. Downtown Plymouth.(313) 453-6250

DELIVERY/GEN. SHOP CLEAN-UP
Part-time position for plumbing contractor. Retirees welcome.
810-615-1040

DELIVERY & handbill people wanted. Great cash, flexible hours. ideal second job & also for students. Call Mr. Pita (810) 220-8119.

DELIVERY HELP - Immediate opening. Apply in person Sterling Furniture, 15870 Middlebelt, Livonia
313-261-9890

DELIVERY PERSON
Approx 30-35 hrs/week, some lifting required. Call Mr. Donald.
810-356-2300

DELIVERY TECHNICIAN
Home medical equipment company looking for delivery technician, applicant must have excellent driving record & strong communication skills, full time, rotate days off.
Excellent benefits. Send resume to HealthCore, 21651 Melrose, Southfield, MI 48075. HFHS. EOE

DEPARTMENT MANAGER 2 (REAL ESTATE)
$37,665 - $47,839

QUALIFICATIONS: State Certification as Real Estate Appraiser, Valid Michigan Drivers License; and safe acceptable driving record.

Apply to:
DEPARTMENT OF PERSONNEL/
HUMAN RESOURCES
County of Wayne
Room 107
600 Randolph
Detroit, MI 48226
Telephone: 313-224-6086
Equal Opportunity Empoyer

DESIGNERS AND DETAILERS
With Associate Degree or equivalent experience. Permanent, full-time mechanical and electrical design positions with manufacturing company. Autocad experience preferred. Benefits, 401(k) plan. Send resume with salary requirements to:
Coe Press Equipment Corporation
Attn: Personnel Manager
40549 Brentwood
Sterling Heights, MI 48310

DEVELOPMENT DIRECTOR
Jewish Federation Apartments, Inc., a not-for-hire profit agency providing affordable housing for senior adults, is seeking a high energy, self-motivated, experienced fund raising marketing professional. Demonstrated experience must include; 3-5 years fund raising, grant writing, special event development, capital campaign coordination, creating new Endowments, management of projects and volunteers, solicitation. Excellent interpersonal, organizational, communication, strategic planning and superior leadership skills. Supervision of Marketing Department staff. General knowledge of Jewish Community resources helpful. Relate Bachelor's degree required. Competitive salary and benefit package.
Send resume & salary history to
Executive Director
15100 W. Ten Mile Rd.
Oak Park, MI 48237

DIE SETTER
Must have experience on small dies with air feeds, roll feeds and line dies with secondary operations. Must be able to work any shift. Medical benefits, profit sharing, non smoking environment. Apply 8:30-3:30pm, Franklin Fastener, 12701 Beech Daly, Redford.

DIE MAKER
5 years experience, safety minded, good attitude for fast growing stamping firm. Must be able to build, sample & achieve production ready status of new dies. Requires individual with ability to trouble shoot & maintain existing dies in production atmosphere. Basic tool room machinery knowledge helpful. Send resume or apply at E & E Manufacturing, 300 Industrial Dr., Plymouth, MI 48170

DIE SET UP AND
PRESS OPERATOR
Metal stamping company requires person with progressive die experience utilitzing roll feeds: Use of SPC & sensor technology a plus. Competitive wages, BC/BS & dental plan. Send resume to or apply in person at : Clips and Clamps Ind., 15050 Keel, Plymouth MI 48170, Attn: Human Resource
E.O.E.

DIRECT CARE - Dependable people wanted for group home, $6-$7/hr. No experience necessary; flexible schedule available. Will train. Reliable Direct Care Temporary Service 313-359-5959

DIRECT CARE
Energetic people needed to serve adults with developmental disabilities in Western Wayne County. Full & part-time needed. Health & dental available and paid vacation. Starting from $5.75 to $6.35 depending on training.
For interview call:
Dearborn Heights 313-274-4929
Canton 313-397-8012
Plymouth 313-454-5773
Garden City 313-427-7415
Taylor 313-374-2652
S.I.P.S. Wayne, Westland, Inkster
313-728-7441

Direct Care
HOME MANAGER
Supervisory experience required; B.A. preferred. Group home for developmentally disabled women in southern Oakland County. Excellent salary and benefits.

INDEPENDENT LIVING COUNSELOR
Full-time including weekends, working with female developmentally disabled adults. MORC or WCLS trained. Must have 1 yr. related experience and/or 2 years college. $7.00-$8.25/hr.

DIRECT CARE WORKER
Full/part time afternoons. Word with developmentally disabled adults in group homes and apartments. Trained rate $6.50-$8.25/hr. Excellent benefits available. High school or GED grad.

Michigan driver's license required for all positions. Apply Mon. - Fri., 10am-4pm at: JARC, 28366 Franklin Rd., Southfield, MI 48034
An Equal Opportunity Employer

DIRECT CARE STAFF
Previous experience with developmentally disabled adults preferred. $6.25-$6.75 an hour to start. Excellent benefits & training provided. Call programs listed below.
BELLEVILLE
313-699-5119
LIVONIA
810-478-3856
313-591-9239
GARDEN CITY
313-513-5121 or 313-942-1959
CANTON
313-397-3735
For further information call:
313-255-6295

DIRECT CARE STAFF
Need dependable staff
Call 10AM-3PM:
Belleville (313)699-6543
or Belleville(313)699-3808
Canton (313)981-9328
Dearborn (313)277-8193
Livonia (313)474-0283
Westland (313)326-4394

DIRECT CARE STAFF
Full and part time positions are available to work in a new small group home in Troy with geriatric individuals with mental illness needing residential support in a community setting. Starting pay $6.50 untrained and $6.75 trained. High school diploma, three current letters of reference and valid drivers license required. Good fringe benefits available for full time employees. Call 810-471-4880 from 9 AM. - 4 PM.

DIRECT CARE STAFF
To work with mentally disabled adults, Training is provided for the qualified applicant. Location is Novi. Wages $7-$7.25/hr 810-348-7440

DIRECT CARE STAFF for group home in Livonia. Full time afternoon shift available. With excellent benefits. (313) 266-4048

DIRECT CARE STAFF
$6. plus to start. Brain injured adults. Weekends only, Redford.
(313) 535-5700

DIRECT CARE Staff - For Group Home in Livonia. Trained preferred. Competitive wages & benefits.
Call 313-721-6677

DIRECT CARE
To work in AIS facility. All shifts available. Full & part time.
(313) 699-2122

DIRECT CARE WORK
Compatible wages, insurance benefits. High school diploma & drivers license. (313) 942-0540

DIRECT CARE WORKERS
To work in Livonia area caring for male clients. Trained only need apply.
Please call: (810) 478-9240
Ask for Rocarol or Karla.

DIRECT CARE WORKERS
Support personnel needed immediately for 4 ladies in a warm environment. No lifting or wheelchairs. All shifts. WCLS & MORC training needed. $6.25 starting. Call:
313-953-8553

DIRECT CARE WORKER
Part-time to work with developmentally disabled adults in Westland. $5.60 to start plus benefits. Promotion available. Call Laurice: 313-595-3253

DIRECT CARE WORKERS
All shifts for group home in Livonia. Training helpful or will train. $6-$6.50/ benefits. Call Ms Bogart,
(810) 477-9068

DIRECT CARE WORKER
Needed 30 hrs./wk. for SIP. Must be trained. $6.40 hour to start. 313-462-9362

DIRECT CARE WORKERS
Full/part time afternoon positions available in Canton SIP apartment. WCLS or MORC training preferred. Good pay & benefits.313-981-6716

DISPATCHER
For fast-paced towing company. Afternoon & midnight shifts available. Duties include working with auto clubs, phones, light computer work & two-way radio communication. Would be willing to train the right person. Wages based upon experience.
(313) 699-0584

DISPATCHER
local company looking for a full time Driver, Supervisor. Candidate must possess good communication skills, be well organized & the ability to lead & motivate. Apply in person, Mon-Fri, 10-4pm at: 953 Manufacturers Drive, Westland, Newburgh/Cherry Hill area.

DISPATCHER: SERVICE Department requires additional full time Dispatcher for fast paced Farmington office due to expansion. Require professionnal phone skills and some computer experience. (MS office helpful) Medical benefits & 401K profit sharing plan offerred. Non smoking environment. Contact: Rob at: (810) 478-0005, ext. 215

DRIVERS
DRIVE WITH THE BEST!!
Coast Midwest Transport
OTR drivers needed
Class A CDL w/Hazmat
Good Pay & Benefits
Call Doug 800-637-6811

DRIVERS
for Handicapped Van Transportation Service. Properly licensed.
(313) 421-5600

DRIVERS
Full or part-time, local or over the road. CDLA, good driving record. Flexible. Livonia. (313) 421-7770

DRIVERS
Full & part time, flexible hours.
Retirees welcome.
Key Auto Supply
810-478-2103

DRIVERS & HELPERS
Immediate openings for union & non-union positions; good pay & benefits; permanent or temporary available. Apply in person at University Moving & Storage, 23305 Commerce Dr., Farmington Hills.

DRIVERS, icecream trucks, pleasant summer jobs, routes in Livonia & suburbs. Penguin Ice Cream.
(313) 522-7751

DRIVERS
Livonia trucking company needs dependable local drivers with CDL Class A with Haz. Mat. endorsement and 2 years experience. Apply in person at Commerce Distribution, 12001 Sears Dr.; Bldg. 5; Livonia, MI (Off Plymouth between Middlebelt & Merriman)

DRIVERS
LOOK
9 POSITIONS TO FILL
Immediate tractor trailer drivers needed for Detroit based shuttling. 40-50 hrs. per week, home every night, no touch freight. Excellent hourly wages, am, pm & midnight shifts available.
Only 6 Months Experience Needed
Call 313-388-6971.

DRIVERS & MECHANICS
LAIDLAW WASTE SYSTEMS
At Laidlaw we're looking for the best drivers and diesel mechanics in the industry. If you're tired of the rest, why not join the best. In turn for your expertise, experience and ability to meet all DOT requirements, Laidlaw offers a competitive wage and benefits package. Apply in person: 21430 W. 8 Mile, Southfield
An Equal Opportunity Employer

DRIVERS / MOVERS
Class A & Class B License. Full-time. Benefits. Good wages. Interstate & Local. (810) 442-9410

DRIVERS NEEDED
Courier Service has openings for part time, afternoon & midnight routes. Company vehicle provided. Must have valid Drivers License, Social Security Card and good driving record. Starting pay $7.50. Apply in person City Transfer, 15001 Fogg Street., Plymouth.

DRIVERS
needed. Experienced over the road drivers and owner operators needed for our Michigan and Ohio plants. Switchers needed for Michigan plant. Minimum 1 yr. experience, 100,000 miles, clean driving record. Company drivers, base pay + Hub miles, benefits. Owner/operators - 80% of the gross. Home most week-ends. For application call: 1-800-800-0288, Ext. 436 or 260.

DRIVERS NEEDED
For national newspaper to deliver motor routes in NW suburbs. No billing or collections involved. $140 per wk minimum guaranteed. 1½ hrs. per day, 7 days per wk. For more information call (810) 553-5023

DRIVERS NEEDED for busy company in Livonia. Good driving record required. Call 810-615-8933

DRIVERS NEEDED with economical car or small truck to make deliveries in metro Detroit area. Start ASAP, part time or full time. Call Paul from 9am-3pm. (313) 422-7265

DRIVERS
O/T/R drivers needed. Must pass DOT physical & drug screen. Call 800-561-3847.

DISPATCHER
Full time position for plumbing contractor. Retirees welcome.
810-615-1040

DOZER OPERATORS with expertise in doing finish grades. Good pay, health, pension.
WAGNER EXCAVATING
(810)229-5542

DRAFTSMAN
Design engineer, Farmington Hills manufacturer of precision steel parts has opening for person experienced with hard ground steel. Recent experience in manufacturing field required. Benefits, paid vacations & holidays, call Mon. Tues. Thurs & Fri. 9-3, 810-473-9305 or send resume to: 30057 W. 8 Mile, Livonia, MI 48152

ROUTE DRIVER - Paid training, competitive commission pay, benefits, paid vacations. Great working environment, advancement opportunity. Clean cut, motivated people with good driving records only. Call 9am - 4:30pm. (313) 207-8363

DRIVER
CDL required, Bobcat experience helpful. (810) 624-1690

DRIVER - (Company pickup truck), Excellent benefits & starting pay. Call R. Nichols, 12-4pm. 313-341-4791

DRIVER
For graphics & printing company. Your vehicle. $6.50 plus miles.
(810)299-5977

DRIVER
GOOD driving record a must. $6/hour. Apply in person: 13030 Wayne Rd., Livonia, (S. of I-96).

DRIVER
Immediate full time openings for Drivers & Movers for a local & long distance moving company. Applicants must have experience in the moving business.

WAREHOUSE PERSONS
Immediate openings, full time. Will train.

Apply at O'Sullivan's Moving & Storage, 1825 Bellaire, Royal Oak.
1-800-430-7881

DRIVER - Manufacturer needs someone with good driving record to drive 22-26 foot van. Should have some previous experience. Steady year round work. Blue Cross and other benefits. Apply at Weather King Windows and Doors; 20775 Chesley, City of Farmington. (810) 478-7788

DRIVER, PART-TIME
Entry level position. Retirees welcomed. Apply: Painters Supply, 1054 W. Ann Arbor Rd., Plymouth.

DRIVER REQUIRED - some shipping & receiving duties involved. Good driving record, chauffeurs drivers license a must. Full time benefits. Poly Flex, Inc., 19660 W. 8 Mile Rd., Southfield, MI 48075

drivers
ASPHALT COMPANY
needs CDL Class A Drivers for triaxle dump truck. (810) 474-5543

DRIVERS
CDL. Brick paver knowledge. $10/hr. with benefits. Apply in person: Brick & Wall Depot, 29604 W

EMPLOYMENT

500 Help Wanted General

GARAGE DOOR INSTALLER
Experience preferred, but not necessary. (313) 421-1080

GATE ATTENDANT
A Farmington Hills apartment *community hiring dependable,* motivated individuals part-time weekends for afternoon & mid-night shifts. Homemakers & Retirees welcome. Apply in person at:

MUIRWOOD

Gatehouse or Management Office
35055 Muirwood Dr.
Farmington Hills, MI
N.W. corner of *Grand River & Drake.*

GATEKEEPER - Apartment property, Birmingham/Southfield area. Sun. - Wed., 8pm - 6am. Responsible individual. Great job for senior. 810-647-6102 An Equal Opportunity Employer

GENERAL ASSEMBLY
Great Summer employment opportunity for students!

Busy manufacturer needs bright, dependable individuals for immediate openings in brand new facility. Technical education a plus. Must be able to read blueprints and possess mechanical skills. Full-time, day shift *positions with competitive wages and* excellent benefits. Please send resume to:

General Assembly
P. O. Box 701395
Plymouth, MI 48170

Or call (313) 207-4710 and leave *information*

GENERAL HELP - machine shop in Farmington Hills area, now hiring machine operators, day shift, full time, steady work, some experience helpful; will train, benefits, paid vacation & holidays, call Mon. Tues Thurs. Fri. 9-3. 810-473-9305

GENERAL LABORER
Full-time. General shop labor, pick-ups. Excellent driving record. Benefits, good pay, possible 50 hour work week. Drug screening. NO CALLS. Apply in person at: Jensen Oven Co., 24119 Industrial Pk. Dr., Farmington Hills, (S. of 10 Mile; between Haggerty & Grand River).

GENERAL LABORERS
100 WORKERS NEEDED NOW
WORK TODAY, PAID TODAY
LABOR READY
28157 W. Eight Mile Rd.
(810) 471-9191

GENERAL LABOR
Full or Part-time

Light industrial, packing etc. help needed for plastic container company. *Numerous shift possibilities available.* Will Train. Apply in person between 8am-5pm, Mon.-Fri., 1351 Hix, (½ Mile S. of Ford) Westland, MI 48185 EOE.

GENERAL LABOR - insulated glass shop, full time, days & midnights, full benefits, 401k, $6.50+ to start, B & G Glass, 11866 Hubbard, Livonia.

GENERAL LABOR - Mechanically inclined for machine building company. Not under 18. heavy lifting required. Benefits. Apply in person, Aurora Manufacting, 13301 Northend, Oak Park, between 8 & 9 Mile, E. of Coolidge.

GENERAL LABOR
Powder Coater expanding & has need for General Labor & Hi-Lo Drivers. Days & Afternoons. Apply Mon. thru Fri. 8am-4pm:
8400 Ronda
Canton, MI. 48187

GENERAL LABOR
Warehouse rack, installation, summer help. Novi area. $8-$10 per hour. Call: (810) 356-3246

GENERAL LABOR
Warren manufacturing company is seeking individuals for the assembly & saw room departments. Medical benefits provided after 90 days. Must *be able to pass a drug test. Apply or* send resume to Handy Home Products, 6400 E. 11 Mile, Warren, MI 48091. NO CALLS PLEASE

GENERAL LABOR
$7/hr. Full-time, days, benefits. Call Corr-Pack, 810-348-4189. Fax: 810-348-3636.

GENERAL OFFICE
PRODUCTION
Running office printers, and some computer work. $7.50 an hour. Nice working environment. Part time. Flexible hours. Call 810-585-2800 or fax to: 810-585-1490.

GENERAL SHOP HELP
Window Manufacturer now taking applications for manufacturing operation. Some general experience on *assembly & light machine operations* helpful. Competitive starting wage, steady year round work. Blue Cross & other benefits. Apply: Weather King Windows & Doors, 20775 Chesley Dr., Farmington, MI 48336. 810-478-7788

GET YOUR TAN IN THE MORNING.....
GET TO WORK IN THE AFTERNOON!!!
Belleville Locations
$6.75 an hour, Long Term Assembly & Machine Operators
CORPORATE PERSONNEL SERVICES
(313) 722-7990

GLASS SCAPES is looking for someone who is interested in learning the art of custom mirror work. No experience necessary, will train. Must have valid drivers license. Call 313-535-9778

GLAZERS & TRAINEES
Edward's Glass is looking for qualified Glazers & Trainees. Experience desired. 32000 Plymouth Rd., Livonia, to fill out an application.
We are an Equal Opportunity *Affirmative Action Employer*

GLAZIER
experienced in commercial repair & installation. Full time. Call Judy (313) 534-5577

GOLF COURSE MAINTENANCE
Plum Hollow Country Club, Southfield now accepting applications. $6-$7 per hour depending on experience. Call (810) 352-2436

★ GOVERNMENT ★ POSTAL JOBS
NOW HIRING. START $13.60 HR.
1-818-506-5354, EXT P616

GRADER OPERATOR - very experienced, to start immediately. Top benefits including 401(k) & health insurance. Wages to commensurate with experience. Applications may be obtained at Culver Construction, 1088 Victory Dr., Howell, MI 48843 or call (517) 546-8660

GREAT PAY!
A1 Windows is looking for reliable people to wash residential windows. Work Mon-Sat., $9-$11/hr. Must have dependable transportation. Call today, start making money tomorrow! (810) 855-1071

GRAPHIC DESIGNER
Troy based corporate art department needs Graphic Designer proficient in Macintosh, Quarkexpress, Photoshop, Freehand and Illustrator for design and production of catalogs, logos and forms. Experience of 2-3 years helpful but not essential. Send cover letter, resume and salary *requirements* to: Graphic Designer, PO Box 7046, Troy, MI 48007-7046. Or Fax to: 810-362-5004

GRINDER HAND
(Tool & Gage Room)
Must be very experienced on surface and O.D. Grinders. Must be able to control gage quality type work. Send resume to: Machining Department, 45759 Helm, Plymouth, MI 48170.

Grinder
SURFACE GRINDER
Experience required for close tolerance gage work. Excellent wages & benefit package. Clean modern shop. Allen Park.
MARTEL TOOL CORP
313-278-2420

GROUNDS HELPER
Needed for apt. complex in West Bloomfield - 14 Mile Rd., FULL TIME for the summer season.
Call Mon-Fri 10am-4pm
661-6890

GROUNDSKEEPER
Full time permanent position. Immediate opening. Room for advancement. Luxury apt. complex in Canton. (313) 728-1105

GROUNDSKEEPER - Full time. Good pay. Mon. thru Fri., *no weekend work,* for luxury 230 unit community located in Auburn Hills. No experience required. Please call Mon-Fri 9-5, (810) 377-2680

GROUNDS KEEPER
Full or part time for Auburn Hills apartment complex. Primarily outdoor work. (810) 852-4388

GROUNDSKEEPER & MAINTENANCE POSITIONS - available at the Springs Apartments. Full time, 18 and over. Apply today.
Call 810-669-5566

GROUNDSKEEPER NEEDED for Northville apartment community. Experienced only. $8.50 an hour. No phone calls. Come in and apply. Located on 7 Mile Rd., 1 mile W. of Haggerty. Northridge Manor Apts., 19156 Northridge Dr., Northville.

GROUNDSKEEPER / POOL MAINTENANCE. *Full-time, seasonal.* $6 per hour. Please call 10-5:00, Mon-Fri (810) 643-9109

GROUNDS/LIGHT MAINTENANCE
Large Duplex Rental Community in Westland. Searching for full time personnel. Must possess valid driver's license and have transportation. Apply in person at:
OAK VILLAGE L.C.
2758 Ackley, Westland, MI. 48186
721-8111

GROUNDS PERSON & IN HOUSE PAINTING
A large Farmington Hills apartment community. Must be reliable. 40 hrs. a wk. Apply in person at:

MUIRWOOD

Management Office
35055 Muirwood Dr.
Farmington Hills, MI
N.W. corner of
Grand River & Drake or call
810-478-5545, ask for Gary

GROUNDS PERSONNEL - needed to join our team at Windemere Apartments. Great opportunity and steady work. Call 810-471-3625.

GROUNDS PERSON NEEDED
For Canton apartment complex. Full-time for individual who likes to work outdoors & is able to handle *minor* repairs. Call Renee at: 810-851-9954 or apply in person at:
Saratoga North Apts.,
corner of Warren & Lilley Roads.

GROUNDS PERSON, - (summer) part time, help keep a country club curb appeal for luxury apt. complex in Northville. Approximately 25/hrs per week; 810-348-1830

GROUNDS & pool attendent needed for large apt. community in Southfield. Must be able to work eves & *weekends. 810-557-0715*

GROUNDS POSITION
For small apartment community in *Southfield. Call 810-355-0770.*

GROUNDS SUMMER HELP - Light building & grounds work. Dependable & trustworthy. Applications accepted Prentis Federation Apts. 15100 W 10 Mile Rd., Oak Park, MI 48237

Group Home Assistant Manager
Previous group home experience required. Must have excellent leadership abilitities. Afternoon shift, excellent benefits. Call 10am-3pm, Livonia....810-474-0283 Belleville 313-699-3808

GROUP HOME MANAGER needed in Livonia. Need effective staff leader supportive of residents. 1 year group home experience required. $320 - *360 per week.* Send resume & letter of interest to Box #2634 Observer & Eccentric Newspapers 36251 Schoolcraft Rd. Livonia, MI 48150

GYMNASTICS/Dance Instructors to travel to a variety of locations. Full/part time. Will train. Transportation necessary. 810-855-3838

GYMNASTICS TEACHER TRAINEE for a non-competitive kids gym in Livonia. Looking for energetic, enthusiastic; mature individual. College and students welcome (will train). Call Jim at: McMahon Enterprises, 313-591-1272

HAIR SALON seeks licensed assistant for progressive salon. Assistant in training or licensed shampoo person *needed for hairstyling. Chair available* after training. 810-539-1234

BARBER-Part or Full Time
Mac's Barber Shop on Ford Rd.
Dearborn Hgts. (313) 562-2262

HAIRDRESSER
Licensed. For hair replacement company. Part time. Excellent pay. (810) 258-5200

HAIRDRESSER/MAKE UP ARTIST
Glamour portrait studio needs Hairdressers and Makeup artists for Glamour makeovers. Great pay. (810) 742-9425

HAIR DRESSER or HAIR STYLIST
Tired of your old job? Hair Concepts in Livonia needs you.
Call Paul 313-422-5730

HAIR DRESSERS
Busy Livonia Salon seeks full-time *experienced stylist. For an interview,* phone 313-427-6711

HAIRDRESSERS & Nail Techs
Wanted for Southfield salon. Good compensation. Call 9-5, Mon-Fri (810) 569-6634

HAIR DRESSERS
Now hiring Stylists for salon in Westland. Guaranteed hourly wage.
Call Cindy 313-525-9876

HAIR DRESSERS
Rental & percentage space available. *Thomas D & Company, Birmingham.* (810) 644-2257

HAIRDRESSERS wanted for busy Farmington Hills salon. Excellent opportunity for earning & learning. Call today for a new outlook on you career! (810) 626-8020

HAIR, FACE, NAIL PEOPLE
A prestigious address with an unpretentious attitude. If you're happy with clientele we want you! Bloomfield Hills, (810) 642-3599

HAIR STYLIST
Are you energetic, motivated, looking for a new updated salon? Part or full time. Call 313-420-2627

HAIRSTYLIST ASSISTANT - Licensed. Motivated individual who has natural talent & to be owner's right hand. Excellent opportunity. Call: (313) 464-1414

HAIRSTYLIST/BARBER
TIRED of working for minimum wage? Start at 60%. Busy salons in Meijer. Good haircutters and *dependable only please.* Could be best phone call you ever make! Call Manager in Taylor, 313-287-6692, Royal Oak, 810-280-0548, Canton, 313-981-0693, or *call Owner,* 1-800-429-4603.

HAIR STYLIST
Exciting opportunity for a career. 810-851-9043

HAIR STYLIST
Experienced in Hair Replacement for expanding W. Bloomfield Hair *Replacement Center.* 810-855-9662

MORE GREAT
HAIRSTYLISTS
NEEDED FULL/PART-TIME
GUARANTEED $7.50/HR. + TIPS
* Flexible Hours
* Paid Vacations
* Health/Dental Insurance available
* Incentive Programs

Positions available in these fine communities: Dearborn, Farmington, Garden City, Livonia, Taylor, Plymouth, Wayne & Westland.

Also hiring part-time Receptionist for the Westland area.

Call Today - 313-595-6003
FANTASTIC SAMS

HAIRSTYLISTS
Earn up to 40% commission on services, 15% on retail, plus a guaranteed hourly rate. Full time positions with complete health benefits, 401k plan, with management opportunities. Positions available in Canton, Westland, Dearborn, Belleville, Southfield, Livonia, Farmington.
Call 1-800-668-8484

HAIR STYLISTS
FANTASTIC SAMS
Novi/Northville. Call apply in person. No Sunday hours, 21522 Novi Rd., between 9 & 9 Miles.
(810) 344-8900

HAIRSTYLISTS *for high traffic* salons. Excellent earnings, licensed. Also licensed Receptionists. Artiste, Oakland Mall: 810-588-2502 Wonderland Mall: 313-427-1380

HAIR STYLISTS
High volume locations. Guaranteed hourly. Flexible hrs. Louise: 810-626-6880

HANDYMAN (M/F) - concrete & masonary experience a plus, eagerness & self motivation most important. Maintain commercial & industrial *properties. Call during work week* 10am-2pm 810-351-9540

HAVE FUN THIS SUMMER working *with interesting people who need* assistance with daily care & community awareness. Flexible hours, benefits & many more perks. Join our team, call Dan 7am-3pm 810-969-2731

HVACS INSTALLERS/SUB-CONTRACTORS. Experienced. Must have own truck and tools. Call 1-800-245-9080.

HEATING
New house sheet metal installers. Benefits & top pay. 313-522-3310

HEAT TREAT - in Detroit, 3 shifts, full or part time or weekend only. $6.00+ an hour. Possible temp-to-perm. Call 313-464-7078
ETD Temporary Service
An Equal Opportunity Employer

* HEAT TREAT *
MAINTENANCE TRAINEES
Skilled in welding or electrical, $9. *hour to start.*
FURNACE OPERATOR TRAINEES
Basic math skills, hi-lo experience preferred, $8.50 hour to start.
****
Full time with overtime. Must be available for any shift and pass drug screen. Apply in person only 8AM-5PM, Mon.-Fri.
PERFECTION STEEL TREATING
24200 Plymouth Rd.
Redford, corner Plymouth/
Telegraph

HELPER - RENTAL HOUSES cleaning, painting, odd jobs. Evening and weekend hours. $7.50 per Hr. 313-533-6758

HELP WANTED for office cleaning - evenings. Livonia area, experience & transportation necessary. 313-562-5030

HI-LO DRIVER
Loading and unloading trucks. *Experienced. Send resume to:* Classic Container Corp., 350 S. Mill Street, Plymouth, MI 48170

HI LO DRIVERS
Romulus firm seeking hi lo drivers. Some computer skills helpful. $8-10 *an hr. to start. Call HRMS.* 313-438-1535

HOME Improvement company looking for part-time, full-time roofers, siders, laborers. Willing to train. Call John: (313) 721-3595

HOME IMPROVEMENT HELPER
Exterior. Experience preferred, but will train motivated person. Full time. Truck & tools provided. Wage + bonus. MUST have professional appearance & good driving record. *Call (313) 326-3821*

HOME MANAGER
Applications are now being accepted for a Management position in a new *small group home servicing geriatric* persons with mental illnesses located in Troy. Qualified applicants must present the following credentials:

Possess a bachelor's degree related to mental health services with experience with individuals with mental illness or possess a High School Diploma and 3 to 5 years supervisory/ managerial experience. Have should knowledge of administrative principles and personnel management. Familiar with Department of social Services licensing, DAM/CMH community *standards, and ICF-MR regulations.*

Above all, applicants must have qualities of character that include a strong work ethic in commitment to serve vulnerable adult consumers.

Salary $17,000 to $22,000 contingent upon applicants related work history and management experience at the time of the interview. Applicants interested in this position should send resume information to the following address: Alternative Services, Inc., 32625 W. Seven Mile Rd., #10 Livonia, MI., 48152. Applications will be accepted until April 24, 1996.

HOST / HOSTESS
For builders model home in Westland. Hours: 12:30pm-6pm - Sat., Sun., Mon., Tues. & Wed.
Call Bonnie: 313-455-2040
pager: 810-485-8408

FRONT DESK CLERK,
Full-Time & Part-Time Audit
Apply in person: Days Inn Hotel, 36655 Plymouth Rd., between Levan & Newburgh, Livonia.

Hotel
Join Our Team At The Holiday Inn Southfield
* Friendly Atmosphere
* Great Pay & Benefit Package
* Advancement Opportunities for:
♣ BANQUET CAPTAIN
♣ BANQUET SET-UP
FULL TIME
Apply in person:
Holiday Inn Southfield
26555 Telegraph Rd.
Southfield, MI 48034
810-353-7700

HOUSEKEEPERS
THE Red Roof Inn of Farmington Hills is looking for Housekeepers. We Offer:
* Wages up to $9.50/hr., depending on experience.
* Medical & dental insurance
* Paid vacations
* Fringe benefits
* *Training for advancement to* other departments
* Safe, clean, pleasant work environment

Apply in person. Located at Grand River & 10 Mile Rd. 24300 Sinacola Ct. in Farmington Hills.

HOTEL
A Great Place To Work!
The Best Western Laurel Park Suites is now accepting applications for the following positions:
* Night Auditor (11pm-7am)
* Front Desk Staff
* *Housekeepers*
* Maintenance Staff

Please apply in person:
Best Western Laurel Park
16999 S. Laurel Park
6 Mile @ I-275/Livonia
(313) 464-0050

HOTEL
At Holiday Inn - Troy,
your service-excellence skills are valued! We offer very competitive wages & good benefits for the following full time positions:
* Front Desk Staff (Smiling Faces for the 3-11 shift)
* Maintenance Staff*
* Housekeepers

Join our team today by applying in person:
Holiday Inn-Troy
2537 Rochester Court
(Off Rochester Rd., near Stephenson Hwy.)

hotel
BUSINESS IS BOOMING
The Kingsley Coffee Shop is seeking friendly, courteous people to serve our guests. We need full-time & part-time Servers, Bussers & a Cashier/ Server to work breakfast & lunch hours. Great money, benefits. Apply in person at: 1475 N. Woodward, Bloomfield Hills. EOE

HOTEL
EXECUTIVE HOUSEKEEPER
needed for a 135 room property in Farmington Hills. Come join our growing company & hard working devoted team. Apply in person Mon-Fri. 9-5. Comfort Inn of Farmington, 30715 W. 12 Mile.
(810) 471-9220

HOTEL
Holiday Inn - Troy,
is currently seeking a
Front Office Manager.
The successful candidate will be a strong leader with a Hotel background, good organizational skills *and be familiar with yield man*agement. Good benefits and competitive salary as well as the chance for advancement within a growing company!
Please send/fax resume to:
Holiday Inn-Troy
2537 Rochester Court
Troy, MI 48083
Fax: 810-689-9015

Hotel
THE VILLAGE INN HOTEL
is looking for part time Front Desk Clerks and a Breakfast Room Attendant. Both positions require some weekends. Apply in person:
The Village Inn
300 N. Hunter Blvd., Birmingham.

★ MERRY MAIDS
No nights, weekends or holidays. Work Mon-Fri. only, earn up to $250/wk. We train, car needed. Call:
Birmingham/Bloomfield Hills 810-647-6680
Farmington Hills 810-471-0930
Livonia 313-458-9708

HOUSECLEANERS
Full Medical, Dental & Life.
Full & part-time, Mon-Fri. days, company car, $6.25-$6.50 to start including paid drive time, uniforms, paid holidays/vacations + bonuses. Don't be mislead by other ads.
Call to find out why
WE ARE THE HIGHEST PAYING MAID SERVICE
AMERICAN FREEDOM CLEANERS
(810) 473-9300

HOUSECLEANERS - Must be honest, hardworking & reliable. Full or Part time. Send resume to: PO Box 871083 Canton, MI 48187-6083

HOUSECLEANERS NEEDED, part or full-time. *Ideal for college students.* Lisa, (810) 380-0360.

HOUSECLEANERS
1-800-640-7707
HOUSECLEANERS
$6.25-$9 per hour. Days, Mon.-Fri. Paid uniforms, holidays, vacations. Farmington Hills 810-661-2034

HOUSECLEANERS
$6.30 per hour to start. Work weekdays only. For *info call Johnson's* Cleaning at, 313-591-6320

HOUSEKEEPER
For large Farmington Hills apartment community. Must be conscientous. 40 hrs. a week. Apply in person:

MUIRWOOD

Management Office
35055 Muirwood Dr.
Farmington Hills, MI
N.W. corner of Grand River & Drake. Ask for Melva.

HOUSEKEEPER
NEEDED for Novi apartment community. Please call Robin at, 810-624-8555

HOUSEKEEPER POSITION available at senior community in Westland. Part time position.
Contact: (313) 728-8670
An Equal Opportunity Employer

HOUSEKEEPERS - for part-time evening work. *Mon-Fri. Starting at* 4pm. Approx. 4-5 hrs. per night. Newburgh/Ann Arbor Tr. area & 6 Mile/Napier Rd. area. Reliable people with reliable transportation only. Call 313-831-8975

HVAC - Experienced Installers & EPA Certified Service Techs. Top pay for right people. 810-474-4604 LINE HEATING & COOLING, INC.

HVAC INSTALLERS
Start Today - Good pay!
Ask for Marcel (313) 531-5050

Housekeepers
There's No Place Like Home... Except Red Roof Inns!

America's economy lodging leader is seeking FULL TIME Housekeepers to help make our guests feel at home in spotless, comfortable rooms. For providing superior service with a smile, you'll be rewarded with excellent wages and fringes. Must be able to work a flexible schedule. Apply in person at 39700 Ann Arbor Rd. (at I-275), Plymouth. EOE

RED ROOF INNS
HUMAN RESOURCE MANAGER
PMH Caramanning, Inc., a dynamic, growth oriented company located in Farmington Hills, is searching for a Human Resource Manager. The ideal candidate will have:
* Degree, preferably in Human Resources
* 3-5 years experience in Human Resources
* Ability to communicate effectively with all levels

Responsibilities include: recruitment, employee relations, performance evaluations process and salary & wage administration.

We offer a challenging, professional environment. Salary based on experience. Please send resume and salary history to:
Manager of Personnel (HR)
P.O. Box 2487
Farmington, MI 48331-2487
Fax: 810-488-5363 Attn: HR

HVAC SERVICE TECH
Have you had it with unfulfilled promises, impossible demands from everyone, disappointments & frustrations that make most jobs but a misery? If you are ready to join a leader consider a dynamic and growing service company in which the right individual can get what they want *out of a fulfilling career including sales* commissions, benefits, bonuses & overtime. If you are EXPERIENCED, ambitious & caring, please submit your resume in strict confidence or apply in person, or call and ask for Matt Bergstrom at:
BERGSTROM'S INC.
30633 Schoolcraft Rd.
Livonia, MI. 48150
313-522-1350

HVAC SERVICE TECHNICIANS & Installers Excellent wages & benefits. Livonia Office 313-522-3310

HVAC SERVICE TECH
HVAC SHEET METAL INSTALLER
Needed for well established, growing company located in western suburb. Great exposure to several different aspects of the HVAC industry. Company vehicle provided. Excellent benefit package including 401(k) with match, profit sharing and educational opportunities. Applicant should have a minimum of five years commercial experience. Wage commensurate with experience. Call Ray at A.J. Danboise Son Plumbing & Heating Company. (810) 471-2230

HVAC
Subs w/sheet metal experience, truck & tools. Top pay. (313) 834-2730

HVAC TECH
Experienced only. SERVICE, INSTALLATION & MAINTENANCE. Apply in person at: Sun Heating & Cooling, 766 Industrial Court, Bloomfield Hills, MI 48302.
(810) 335-4555

IDEAL FOR college student! Part-time warehouse help needed. Working days, approximately 20-25 hours per week. Need a self motivated person willing to work. Newton Furniture, Novi. Compensation commensurate with experience. If interested, call Sherri Robinson or Bob Corbett, (810)349-4600

IF YOU have COLLECTION experience and can work part-time in a fast-paced environment with flexible hours, call Mrs. Foster, Mon.-Wed., 10-4 only. Call 313-873-5500
An Equal Opportunity Employer

IMMEDIATE OPENINGS
For retail department store. Full & part time positions in cashiering, stock & floor department personnel. Apply in person, Mon-Fri, between 10-5:30pm at 8244 Merriman Road, Westland.

Industrial Shop Help
Manufacturing company in need of aggressive, motivated individuals. Multiple shifts. Saw Operators, Press Crew, Shipping & Receiving, & Lathe Operators. Must know basic math & be familiar with measuring.
Call (313) 535-1786

Industrial • Will Train
20 Immediate Openings
All Shifts
* Must be motivated/reliable
* Must be able to work for $5-$6/hr.
* Heavy Lifting * Truck Loading
* Steel Work * Recycling Plant
Benefits Available
(313) 458-1600

INFORMATION SYSTEMS
Growing IS department in downtown *Detroit law firm seeks a qualified indi*vidual for Application Support in a LAN/WAN environment. Responsibilities include in-house employee training on application software, help desk support, Meridian SL-1 switch programming and telephone and voice mail training and support.

Qualified applicant will have 2-4 years of related experience in application support, WP 5.1 and Lotus 1-2-3. Experience with Novell, SoftSolutions, Windows 95, Elite and DTE also desirable. Some travel required. Competitive salary and benefit plans offered.

Interested applicants please send resume to Kitch, Drutches, Wagner & Kenney, P.C., Attn: Diane Marshall, One Woodward Ave., 10th Floor, Detroit, MI 48226

INSTALLERS & HELPERS needed for busy heating & cooling company. Full time, immediate openings, excellent pay. 810 615-8933

INSTALLERS
National contractor looking for experience Primestar, Direct TV, & DBS installers, for Monroe, Wayne & Oakland countries. Must have late model truck & tools. Call NaCom at, 1-800-577-8120 ext. 130.

INSTALLERS WANTED for *natural* gas installation company. Must be mechanically inclined & have a good knowledge of tools, will train the right person, all interested applicants please apply in person at 27489 Schoolcraft, Livonia 313-427-5980

Insulation Installer
Full time for new home construction. $8-$16/hr., 401K plan, vacation, health benefits. Call 8-10am only, 810-669-0660

INSURANCE
Commercial and Personal Customer Service Reps, Producers/Sales
Many Openings
Experienced Only
Fees Company Paid
Ann Bell Personnel
24044 Bingham Pointe Dr.
Bingham Farms, MI 48025-4348
(810)540-3355 Fax 540-8165

INSURANCE - Oakland County Property/Casualty Agency needs experienced CSR, part time. Call (810) 540-4610

Insurance
PERSONAL LINES CSR
Farmington Hills Agency. Good opportunity for advancement. Send resume to: CIA, 32255 Northwestern Highway, Ste. 206, Farmington Hills, MI. 48334

INSURANCE PERSONAL LINE CSR
Strong sales skills. Part time, 3-4 days/wk.. Farmington Hills. Contact John 810-851-7795

INSURANCE
Plymouth agency needs 1 honest & dependable person. Licensed & *experience preferred/or will train right* person. Call: (313) 451-0200

Insurance
WORKERS COMPENSATION
Insurance related, Livonia office seeks workers compensation. Medical-only Claim Technician. Position requires: medical knowledge to analyze appropriate medical treatment for injuries. Will train. Typing skills required. Comprehensive benefit package offered including 401K & ESOP plans. Send resume/cover letter & salary requirements to: *HR/ASU RMS, P.O. Box 77,* Okemos, MI 48805 EOE

INTERIM PERSONNEL
The Nation's Tenth Largest Employer
is looking for dedicated hard working individuals for a variety of light industrial, long term positions for all shifts
IN THESE AREAS:
Livonia/Plymouth $220-$312/wk. 29240 Buckingham #8B (NE Corner of I-96 & Middlebelt)
Westland/Canton $240-$312/wk. 34771 Ford Rd. (Between Wayne & Venoy)
Taylor/Romulus $220-$325/wk. 24128 Ecorse (Telegraph & Ecorse)
INTERIM PERSONNEL
never a fee
APPLY Mon.-Fri. 9-11am & 1-3pm

INTERNATIONAL MARKET
Hiring for the following positions:
* Deli
* Meat Cutters
* Cashiers
* Head Cashiers
* Stock persons

Motivated associates needed. Top pay. Full/part-time positions available. Apply in person at Westborn Market, 2245 Woodward Ave., in Berkley.

INVENTORY COORDINATOR
National Service company seeks career-minded individual for management of inventory control program. This position is available in Romeo. *Candidates must be organized,* detail-oriented and have computer experience. Duties will include data entry, expediting, shipping and receiving and customer service. Benefits package, 401K and salary to $25,000. Please submit resume to:
Box #2645
Observer & Eccentric Newspapers
36251 Schoolcraft Rd.
Livonia, MI 48150

JANITORIAL
Building maintenance firm looking for experienced Tile Floor and Carpet Cleaning Personnel to work full-time/ second shift. Also available General Janitorial positions, 20-55hrs./week in the Westland, Canton & Novi areas. Above industry pay, health, life, paid vacation. Mandatory drug testing. (313) 459-3153

JANITORIAL - Cleaning offices, evenings & weekends. Up to $6.75/hour to start. Plymouth and Farmington Hills areas. (810) 449-7600

JANITORIAL HELP
Southfield company has immediate opening for part time cleaners (evenings Mon-Fri). Great extra income. (313) 487-1980

JANITORIAL
Part time; evenings. Livonia & Redford. Must be dependable with transportation. *Paid holidays.* R-WJS: 313-537-4440

JANITORIAL Positions
Part-time midnight-5am, 30 hours/wk. Must be neat & dependable. Farmington Hills area. Call for more information/apply: (810) 471-1110

JANITORIAL WORKERS needed. *Part-time days and evenings* available. (313)427-0056

JANITOR/JANITRESS
Part time Supervisor and Cleaners needed in Garden City & Livonia areas. 313-282-9117

JANITOR / SWEEPER - Full-time with benefits. Afternoon shift. Apply in person only, Mon-Fri, 9am-2pm, at: Livonia Mall Management Office, Entrance G.

JEWELER WANTED
Person needed for fine AGS store. Part time. Strong in repairs, wax work would be helpful. Good pay. Great *entry level position. Ask for Stan.* ORIN JEWELERS 313-422-7030

JOB COACH/ Direct Care
motivated hardworking people to teach adults with disabilities in community settings. Ideal position if you seek challenging, rewarding employment. Part or full-time. Competitive wages. MORC/WCLS training a plus! Call Mon-Fri, 9:30am-3:30pm: *(810)666-8114*

Journey-Master Plumber
Experience in bid, residential & commercial repair & pipe work. Good opportunity, call for details: (810) 477-2005

LABORER - experienced mason tender. Pay negotiable. Must have reliable transportation. Call Bob from Eagle Masonry 313-538-2866

LABORER/ HANDYMAN
Immediate Opening.
Custom home builders, Farmington area. 810-477-0189

LABORER
Looking for an individual to perform *entry level maintenance operations in* a manufacturing facility. Advancement possible. Medical/dental, overtime, bonus. 313-532-6688

LABORER / PAINTER
For Structural Steel Fab Shop in Livonia. Days.
313-522-1553

LABORER/semi-skilled Carpenter for contruction co. in Southfield. Send resume to: 24151 Telegraph, Suite 120, Southfield, MI 48034

LABORERS
for landscape & lawn maintenance company. Please call: 810-669-1350

LABORERS
LANDSCAPE INSTALLATION
LAWN MAINTENANCE
SPRAY TECHS
GOLF COURSE
Davey Tree's newest Commercial Grounds Management division is looking for crew leaders (with CDL) and laborers with commercial or large residential experience. Training provided for eager applicants willing to learn. Send your resume, letter of *interest, or apply in person at: 20* Congress, Pontiac, MI. 48341 810-332-5690
NEAR SILVERDOME EOE

LABORERS WANTED
in the home improvement industry. Ask for Jim: (810) 616-0400

LABORERS WITH CDL. Immediate positions available. Apply in person: T & M Companies, 4755 Old Plank Rd., Milford, MI 48381. An E.O.E.

LABORER
The Charter Township of Canton is accepting applications for the position of full-time Laborer. Applicant must provide a copy of Learners Permit for a Commercial Drivers License (CDL) Group B Endorsement N (including air *brakes), from the State of Michigan* at the time of application. Must successfully pass road test, at applicant's own expense, within 60 days after employment. Excellent driving record, with no more than 2 points on current driving record. Applicants may be required to apply for his/her driving record, at own expense, through the Secretary of State. Rate of pay $10.85 hr, plus excellent benefits. *Applications must be picked up at the* Canton Township Personnel Division, 1150 S. Canton Center Rd., Canton, MI 48188 or make a request in writing indicating position, along with a self-addressed stamped business envelope to above for applications form. Job description will be posted at the Township Administration Building. Applicant MUST attach a copy of their CDL Group B Endorsement N with *the completed written Canton Town*ship applications form in it's entirety by 4pm on May 10, 1996. The Charter Township of Canton does not discriminate on the basis of race, color, national origin, sex, religion, age or disability in employment or the provision of services. An Equal Opportunity Employer.

LAMINATE - office furniture/ refurbisher is looking for individual for full time position. Laminate/ woodworking experience required. Apply in person, Concepts, 30940 *Industrial Rd., Livonia. (Middlebelt &* I-96 area). 313-427-6766.

FULL & part time experienced Landscape, Lawn Maintenance & Irrigation help. Crew Leader positions open. Southfield co. 810-354-3213

LANDSCAPE CONSTRUCTION SUPERVISOR
Must be qualified. Excellent wages with benefits available. Canton area. 313-455-3260

LANDSCAPE CONTRUCTION SUPERVISOR *hiring experienced,* construction supervisor. Excellent wages with benefits available. Canton (313) 455-3260.

LANDSCAPE HELP
Full/part time.
Plymouth/Canton area.
(313) 453-4607

LANDSCAPE HELP
Landscape construction & lawn maintenance. Yr. round work. Good pay for good people. (313) 326-6490

LANDSCAPE LABORERS, 18 & over. Apply in person. Eaton Nursery, 5899 W. Maple, W. Bloomfield. (810) 851-5440.

LANDSCAPE LABORERS
For construction/installation for Award Winning Landscape Design/Build Firm. No lawn cutter's needed. Must be fit, reliable, hardworking and experienced. Pay commensurate. Work 5 days - 60+/hrs. Drivers license. Own transportation.
No slackers, whiners, Hard luck cases, otherwise E.O.E.
CALL: (313) 537-6330

LANDSCAPE LABOR - Must be willing to work hard & have very good *driving record.* 313-425-9777

LANDSCAPE/ LAWN Maintenance Personnel needed. Experience *helpful.* Full-time, good wages. Call (313)495-3022

Landscape/Nursery
JOBS AVAILABLE
Shemin Nurseries, Inc. has positions available in our new wholesale yard in Pontiac, MI (next to Pontiac Silverdome).

Duties include: Loading/unloading plant material, helping customers select plants and supplies, and plant maintenance.

Landscape or equipment operating experience is helpful, but will train enthusiastic beginners.

Apply in person
between 9am-11am at:
Shemin Nurseries Inc.
900 Featherstone Road
Pontiac, MI 48342

Landscape Restoration
Todd's Services Inc. has immediate openings for dependable summer help. 6 days/wk, 8-10 hours/day, time-and-a-half for over 40 hours. $9 per hour. Please call today for more information: 810-231-2778

LANDSCAPING & BRICK PAVING
Full - Part time, $6 to $8 an hour depending on experience.
Apply at: Cobblestones
8325 Lilley Canton 313-453-1167

LANDSCAPING/FLOWER PLANTING
Great for college students! Full time. Begin May 14, approx. 6 wks. 810-960-1941

LANDSCAPING & LAWN Maintenance. Seek Laborers for landscape construction, lawn maintenance, & brick paving. (810) 650-9340

LANDSCAPING - Lawn Maintenance & Bed Care. Start immediately, must be dependable, *experience* helpful but will train. Call (810) 347-6986.

LANDSCAPING - Outdoor Creations *has immediate, good paying position.* Call 810-474-2253

LATHE HAND
Experienced only. Good working conditions. Good benefits. Air conditioning. Retirement plan. Buckingham Tool. Plymouth/Livonia area. (313) 591-2336

LAWN CARE COMPANY in Northville seeks Crew Leader & Laborers. Excellent pay, benefits. Call: (810) 347-4141

LAWN CARE
Don't Spend Your Summer Cooped Up!
Earn $350-$650 per week outdoors. Join our team of customer service lawn care professionals. Must have good driving record. Certified applicators preferred, but will train the right person. Health benefits. Livonia location. Call today: (313) 522-1400

LAWN & LANDSCAPE MAINTENANCE
Personnel needed. Training program available. Excellent wages & work environment. Call (810) 960-1524

LAWN MAINTENANCE
starting $400 + per wk. Commericial crews needed. Call Dan at: (810) 624-6666

LAWN MAINTENANCE crews *needed - now hiring experienced* grass cutting crew members. Affordable health care insurance rates available thru our Chamber of Commerce membership. 313-427-9353.

LAWN MAINTENANCE LABORER wanted, $6.50 to $8 per hour. Call 810-669-6785, Mon. - Fri.

LAWN MAINTENANCE CREW
Westland area. $7-$9/hr. EXPERIENCED ONLY. 313-728-8030

LAWN MAINTENANCE HELP
W. Bloomfield area. Various positions open, year-round work. 810-661-0333.

LAWN MAINTENANCE
looking for reliable individuals for growing company. 810-478-3088

LAWN SPRAY COMPANY
* Immediate openings at all levels
* Earn up to $40,000
* Health insurance
* 401K plan
Send resume to: 25715 Meadowbrook, Novi, 48375.

LAWN SPRINKLERS
Hiring all positions. No experience *necessary.* Lots of over-time. Top pay, work outside. (810) 588-3600

LAWN SPRINKLERS
*Irrigation Foreman & Sprinkler Tech*nician. Excellent pay and benefits. Water Works S

EMPLOYMENT

500 Help Wanted General

MAINTENANCE
Mature, responsible person to perform required maintenance in luxury suburban apt community. This is not a live-in position. Candidate should be experienced in plumbing, heating, air conditioning and electrical. Salaried position, 401(K), health insurance and other benefits. Call 9-11am:
(810) 352-3800

MAINTENANCE PERSON
For senior citizen highrise apartment building in Livonia. Full time position. Excellent opportunity for person nearing retirement. Send resume & salary reuqirements to: Box #2628
Observer & Eccentric Newspapers
36251 Schoolcraft Rd.
Livonia, MI 48150

MAINTENANCE PERSON
needed for Birmingham hi-rise. Must have experience and references, excellent salary & benefits package. Call Libby Chenier (810) 645-1191.

MAINTENANCE PERSON, General maintenance experience with proven track record & positive attitude are a must for this position. Excellent starting wage & benefits. Reply to Box #2464
Observer & Eccentric Newspapers
36251 Schoolcraft Rd.
Livonia, MI 48150

MAINTENANCE PERSON - Full time for Southfield apartment complex. Experienced electrical, plumbing, heating & cooling. Benefits. Call Mon.-Fri., 9am-5pm, 810-353-9050
An Equal Opportunity Employer

MAINTENANCE PERSON
for (3) office buildings in Farmington Hills & Bloomfield Hills. Light electrical, plumbing & carpentry. $9.50/hr to start. (810) 642-7100

MAINTENANCE/POOL ATTENDANTS - experienced, full time for Livonia apt. community. 313-427-6970

MAINTENANCE POSITION
Available for a Southfield apartment community. Must be experienced. Must have own tools & have knowledge of electrical, plumbing, HVAC & apartment prepping. Call: 810-355-0770 or apply at:
Park Lane Apts.

MAINTENANCE POSITION
Apt. complex in Waterford area is seeking full-time, experienced Maintenance Person to perform all types of Apt. maintenance. Must have own hand tools & must be bondable. Salary plus benefits after 6 mos. introductory period. Send resume to: W.H. Investment, Inc., 5582 Drake Rd., W. Bloomfield, MI. 48322-1259
Equal Opportunity Employer

MAINTENANCE POSITION
for large Southfield apartment community. Full time with benefits. Some knowledge of boilers, air conditioning helpful. Must have own transportation & tools. Call for appointment 810-356-3650

MAINTENANCE SERVICE MANAGER
National management company is seeking a Maintenance Service Manager for a large Canton apt. community. For more information please call (313) 981-3888

MAINTENANCE
Small company seeks a maintenance person for leader position with good mechanical skills & light welding experience. Electrical background a plus. Day shift with overtime/benefits. Hourly rate based on experience/skills. Call: 313-453-0822
or Fax resume to: 313-455-6125

★ MAINTENANCE SUPERVISOR
Experienced supervisor needed for mid-size apartment community. Candidate must have basic knowledge of HVAC, drywall repair & basic plumbing. 2/yrs. apartment management experience required.
Call 313-261-7394

MAINTENANCE/SUPER
2-3 yrs. experience. Self-starter with knowledge of HVAC, plumbing, appliances, pool, minor electrical, carpentry & painting. Farmington Hills apt. complex. Call 810-478-0322 or fax 810-442-7510

MAINTENANCE SUPERINTENDENT for N.W. suburban condos. Strong carpentry & people skills. Full time with benefits. Write to: Box #2635
Observer & Eccentric Newspapers
36251 Schoolcraft Rd.
Livonia, MI 48150

MAINTENANCE TECHNICIAN
For mid-sized downriver apt complex. Must have transportation and own tools. Minimum of 5 years experience. Salary plus medical and 401-K. Send resume to: Box #2434
Observer & Eccentric Newspapers
36251 Schoolcraft Rd.
Livonia, MI 48150

MAINTENANCE WORKER
Charter Township of Plymouth

The Charter Township of Plymouth is currently accepting applications for full time position of Maintenance Worker in the Department of Public Works.

REQUIREMENTS: Must have high school diploma or equivalent. Previous related experience, Valid State of Michigan driver's license and Learner's Permit Commercial Drivers License (CDL), Group B Endosement N at time of application. Applicant must successfully pass the CDL Group B Endorsement N within 60 days of employment at township's expense. Must be able to move up to eighty pounds and work in confined spaces. Must have mechanical and construction aptitude.

Applications and job specifications are available Monday through Friday from 8 to 4:30 in the Township Clerk's Office, 42350 Ann Arbor Rd., Plymouth, Michigan, 48170. Application deadline is 4 PM., Friday, May 24, 1996. NO PHONE CALLS.

Management

OPERATIONS MANAGER Photo Mini-Lab Service
Qualex, a subsidiary of Eastman Kodak, based out of Novi is searching for a dynamic individual to manage our Micro-Photoprocessing business in Michigan. Major responsibilities include: maintaining effective customer relationships and customer satisfaction; management of field service representatives, and ensuring effective equipment installation, prompt service support and equipment maintenance.

Successful candidate should possess management experience with remote field or multiple location work environments.
Excellent communication and proficient computer skills required.

As a part of the largest Photo-Finishing organization in the world the successful candidate will be a part of state-of-the-art advances in photography and photo-development. Qualex offers a unique work environment, competitive salary, and a generous benefit package. Send resume with salary requirements to:

QUALEX, Inc.
43045 W. Nine Mile Rd.
Northville, MI 48167
EOE

TUPPERWARE MANAGERS - Flexible schedules, $20-$25/hr. Advancement opportunities & company car available. For an interview call Tracey 313-981-4915

MANAGEMENT TRAINEE
To $40,000. Great Benefits. Start as Account Executive in branch of Major Lending Institution. College & SALES experience.
EMPLOYMENT CENTER AGENCY
(810) 569-1636

BUSINESS MANAGER
Non-profit organization in search of outgoing, professional Business Manager. Send resume to: Hiring Committee, WAC, 995 N. Maple, Ann Arbor, MI 48103.

MANAGER
BE YOUR OWN BOSS...
Farmers Insurance Group is seeking individuals interested in Agency Ownership opportunities. Unlimited earnings potential. Maintain current employment while training. Requirements: 4 years college degree or 3-5 yrs. management experience. Excellent credit, No prior insurance sales.
Call Jeff at, 810-559-1650

MANAGER OF OPERATIONS AND ADMINISTRATION
Large national commercial real estate company in need of an experienced - professional business manager to oversee the daily operations in our Southfield, Michigan office. Candidates should have a bachelors degree in Business, Management or Accounting and have a proven successful background in managing an office with over 10 support staff, and providing management support for over 30 professionals. Specific experience and background must include Accounting and Financial Reporting, Support Staff Management, Extensive Computer Systems Knowledge, Facilities Management, and Sales Forecasting and Reporting. Proficiency in MS-Excel and MS-Word preferred. We are a company that believes dedication, hard work and challenges contribute to job satisfaction. Simply put, our employees have a personal commitment to provide a quality service to our clients. If you are seeking this quality of work-life, we encourage you to apply. Send resume, cover letter, and salary history to: Box #2610
Observer & Eccentric Newspapers
36251 Schoolcraft Rd.
Livonia, MI 48150

MANAGER OF OPERATIONS
Professional with excellent communication, 3-5 years management experience. Prefer lock box or payment process area. Competitive salary, excellent benefit package. FAX resume to: 313-953-5068 or mail
ATTN: Lock Box Manager
17199 N. Laurel Park Drive
Suite 224
Livonia, MI., 48152
An Equal Opportunity Employer

MANUFACTURING SUPERVISOR
Must be familiar with machining & assembly processes in a production environment, with good organizational skills & the ability to work as a team member. Minimum five years experience preferred. Send resume or apply in person to:
Double H. Manufacturing, Inc.
6171 Commerce
Westland, MI 48185
313-729-3450

MANUFACTURING SYSTEMS TECHNICAL ANALYST
Ideal candidate requires knowledge of, or hands on experience in these areas - will train suitable candidate:
- Mechanical, fluids and electrical systems.
- Blueprints & schematics (read AND understand systems integration).
- Lubrication systems.

Responsibilities include documentation using schematics and on-site inspection

Full time with full benefits.

Please no calls. Mail/fax resume:
St. Claire, Inc.
37440 Hills Tech Drive
Farmington Hills,
MI 48331-3472
Fax (810) 553-3102
Attn: Manufacturing
Service Manager

MANUFACTURING
Technicians needed to operate, troubleshoot & repair high speed automated plastic injection/blowmolding systems. Requirements include:
- Associate Degree (Electronic, Mechanical or Industrial)
- Self-Starter
- Team Oriented

We offer:
- Training
- Full Benefit Package
- 401 (k)
- Excitement & Challenge
- Growth Industry

Send resume to:
PLASTICS,
P. O. Box 85815
Westland, MI 48185

Marketing

ATTITUDE
Progressive health co. seeking individuals with great motivation & teachable skills. High income potential.
Call: 810-585-3365

★ MARKETING COORDINATOR ★
Non-profit agency seeks results-oriented person to assist in expanding two small handicapper businesses in Oakland & Macomb counties. Telemarketing & presentation skills a must. Full time, benefits, salary/commission. Fax resume to: (810) 583-9831 or call: 810-585-2434

MARKETING COORDINATOR
Ghafari Associates, Inc. is seeking a Marketing Coordinator with experience in preparing presentations, coordinating with outside vendors including: photographers, printers, graphic artists, and advertising agencies. Will assist in preparation for: qualifications, photo sheet design and project descriptions/write-ups. Must have excellent writing skills and be proficient in: Powerpoint, Excel, Microsoft Word.

Please fax resumes and salary requests to:
Ghafari Associates, Inc.
Attn: Molly MacQueen
Employment Coordinator
313-436-8624
17101 Michigan Ave.
Dearborn, MI. 48126

MARKETING/SALES ASSISTANT
Must have excellent telephone and written skills. No experience necessary. Starting at $9/hr. plus benefits and bonus. Fax or mail resume to:
Personnel Dept.
1705 W. Hamlin Rd
Rochester Hills, MI. 48039
FAX: 810-852-9152

MARKET RESEARCH - mall interviewer. Wonderland Mall, full or part time. Like talking to people, this is for you. Will train. Days, eves, & weekends. 313-427-5360.

MATERIAL HANDLER
Immediate opening for entry level Electric Hand Truck Operators. Only team players need apply:
- FULL BENEFIT PACKAGE
- OPPORTUNITY FOR ADVANCEMENT
- GROWING PLASTIC COMPANY

APPLY TODAY! 1351 HIX, WESTLAND, MI 48185 (S. of Ford) EOE

MECHANIC
Auto/light truck. Certified with experience. Wixom area. Good pay amd benefits. 810-437-8178

MECHANIC Class A equipment mechanic for construction equipment dealer. Shop &/or field. Must have own tools. Schuster Construction Services, Call Paul (810) 548-8720

MECHANIC
Great Lakes Power Lift, Eastern Michigan's premier Hyster dealer, has immediate openings for Mechanics in both our Warren & Livonia facilities. We offer an excellent benefit package: dental, optical, prescription and 401(K). Send resumes: Attn: Service Manager, 35451 Schoolcraft Rd., Livonia, MI 48150.

MECHANIC - LICENSED
Good pay, commission and salary. Benefits available to work in Westland garage.
Call Rich or Ben (313) 261-4515

MECHANIC/MECHANIC TRAINEE
Full time position at Radiator Hospital locations. Full benefits. Call Dave at (313) 273-5021

Mechanic

Mechanic (Semi-Trailer)
Transport International Pool, the national leader in truck trailer rental and leasing, has an excellent full time opportunity available within our Detroit location.

Provide full trailer maintenance service to our leasing fleet. Specific responsibilities include preventative maintenance, clean-up, and repairs including some electrical work and some welding. Good mechanic skills required; semi-trailer experience preferred.

We offer a good starting wage and excellent benefits. To arrange a local interview, please call Joe Zrepskey at 313-584-2720 or apply in person with him at:
Transport International Pool,
10000 Southern Street,
Dearborn, MI 48126.
An equal opportunity employer.

Transport International Pool
A GE Capital Services Company

MECHANICS
Frustrated with your blue collar background? A good work ethic along with working smart can allow you to make an above average income. We are looking for 3 success minded people with the same desire. Please call
(810) 589-2988

MECHANIC'S HELPER
wanted. Must have own tools. Union shop with benefits. Contact Larry
313-584-4255

★★ MECHANIC-TRUCK ★★
Experienced. Able to do engine & transmission repairs. $8.50-$10.35 + tool allowance. Detroit location.
PCS Group--Stu--(810) 340-9220

MECHANIC/TRUCK for Peterbilt dealer, experienced in all phases of repair. Good wages. Benefits include: 401(k), Blue Cross, dental, technical training. Auburn Hills. Call service manager: (810) 852-8300

METAL MODEL Maker, Machinist and Mechanic wanted. Please send resume to: Argus Corporation, 15115 Spanich Ct., Livonia, MI 48154

MICHIGAN'S FASTEST growing long distance company seeks BASIC Programmer. Experience a must. Fax resume to Ray Smith at
313-873-6615

MOLD MAKERS (injection) experience required, excellent benefits. Farmington Hills location. Promold Tool & Engineering, 810-477-0300

MORTGAGE BANKING OPPORTUNITIES
Rock Financial, the nation's fastest growing and most dynamic Mortgage Bank, is searching for a Quality Control director. This manager will oversee the daily operations of the quality control department and manage several employees. The candidate should have significant mortgage banking experience in processing and underwriting. This full-time position offers excellent compension and benefits. If you would like to join an Inc. 500 company and the largest independent Mortgage Bank in Michigan send your resume and cover letter to:

Rock Financial Corporation
Human Resources
30600 Telegraph Rd.
Fourth Floor
Bingham Farms, MI 48025

Rock Financial
The Mortgage Bank

MORTGAGE

BANKRUPTCY SPECIALIST
Immediate opening for a full-time Bankruptcy Specialist with a nationwide mortgage servicing company at our customer location in Farmington Hills, MI. This position acts as a liaison between all parties to assure that bankruptcy matters are handled in a proficient manner. Responsibilities include maintenance of client systems, reviewing and processing of necessary documents, responding to telephone inquiries, etc. Prior experience in foreclosure or bankruptcy a plus. PC skills, ability to prioritize, and professional people skills required. Competitive compensation and benefits. Please send resume to Human Resources Dept., Northwest Mortgage Services, Inc. 386 North Wabasha Street, Suite 500, St. Paul, MN 55102 or Fax to either (810) 488-8641 OR (612) 222-1299. EOE.

MORTGAGE CLOSER
Blue Water Title currently has an opening for an experienced mortgage closer in our Livonia location. Knowledge of title insurance a plus. Mail resume to: Blue Water Title Co., 38800 VanDyke, Sterling Heights, MI. 48312, Attn: Carolyn. No phone calls please.

MORTGAGE
Nationally recognized lender in mortgage banking seeks experienced Government Account Executive to establish wholesale or retail clients throughout Michigan. 203(K) experience required. Excellent compensation plan & employee benefits. Send resume to: PO Box 1735, Troy, MI 48099-1735, Attn: Manager.

MORTGAGE PROCESSOR
Full-time. Experienced in Conventional/FHA & VA loans. Full benefits package including 401(k). Fax resume to: (313) 464-2676
Reliance Mortgage
17199 N. Laurel Park Dr. Ste#421
Livonia, MI 48152

mortgage

First of America Mortgage Company has immediate openings at its Homebuyer Service Center in Livonia for the following positions:

UNDERWRITER
You will evaluate residential loan applications, make lending decisions and recommend alternative loan structures. We will also depend on you to maintain our high standards of quality, quantity, compliance and accuracy. We require 2+ years of underwriting experience, thorough knowledge of FNMA/FHLMC guidelines, effective communication skills, and Direct Endorsement certification for government loans (or preparation for certification).

MORTGAGE CLOSING PROCESSOR
You will be responsible for assuring the completion and accuracy of loan closing documentation, and resolving closing issues with realtors, attorneys and inspectors. We require a high school education, or the equivalent, at least 2-5 years of mortgage closing experience, and the ability to meet deadlines. Strong customer service, communication and phone skills are also necessary.

We offer competitive compensation and comprehensive benefits. For consideration, send your resume and salary requirements to: FIRST OF AMERICAN BANK - Michigan, NA, Human Resources, Dept. HOME-BUYER, 16333 Trenton Rd., Southgate, MI 48195. Be sure to indicate position of interest. We are proud to be an EEO/AA employer M/F/D/V. In support of our commitment to a drug free work environment, First of America may conduct pre-employment drug testing.

FIRST OF AMERICA MORTGAGE COMPANY

Mortgage Loan Originator
D&N Mortgage Corporation, a wholly owned subsidiary of D&N Bank, is seeking an experienced mortgage professional to service West Bloomfield, Bloomfield Hills and Novi. This individual will be responsible for developing a loan origination network through realtors, builders, and developers; interviewing and assisting loan applicants; and maintaining expertise in current mortgage products and regulations. Applicants must demonstrate a track record of high-volume, high-quality production and possess at least 3 years of loan origination experience.

This position will have the opportunity for unlimited earnings potential through an aggressive compensation program including commissions on originations and overages, expense reimbursement and comprehensive benefit plan. For confidential consideration, submit your resume and past salary history to:

D&N Mortgage Corporation
7071 Orchard Lake Rd., Ste. 100
West Bloomfield, MI 48322

Equal Opportunity Employer
Male/Female/Handicapped/Vet

mortgage

Operations Manager
Established, successful mortgage lender needs operations manager for our non-conforming division. Should be experienced in non-conforming residential mortgage lending with a major national firm, or have 3 years min. experience as an independent mortgage broker. Responsible for operations, training, maintaining rapport with brokers. Aggressive, positive attitude toward volume and profitability a must! Send or fax resume with salary requirements to:

Mortgage Corp. of America
23999 Northwestern Hwy.
Southfield, MI 48086-5012
ATTN: B/C Wholesale
Fax: 810-358-3511

MORTGAGE PROCESSOR- Experienced, full or part time for established Southfield non conforming & conforming lender. $50,000/yr plus. Must be aggressive, personal & organized. 810-353-0707

MOVER HELPERS - $8/HR
Must pass company physical & drug screen. Call 810-740-3988 or 313-458-8012 for application.

MUSIC DIRECTOR
(musician) and/or Worship Coordinator for Saturday nigh worship. Send resumes or call Pastor Peacock, 29887 W. Eleven Mile, Farmington Hills, MI 48336. 810-476-8860

NAIL TECHNICIAN
Busy Livonia full service salon seeks full-time, friendly, Nail Technician. Benefits include a generous commission, paid vacation, taxes withheld, products provided, and a retail commission. For an interview phone:
(313) 427-6711

NAIL TECHNICIAN NEEDED
Great opportunity! Nice clean surroundings! Great rent deal! Must be professional & have clientele. Call:
(810) 345-5822

NAIL TECHNICIAN
with experience needed for exceptional Franklin Salon. Health benefits & profit sharing available. No acrylics. Please call 810-626-2457

NEW CONSTRUCTION CLEANING
Great opportunity for housewives. Full-time/part-time. $7 per hour.
(313) 397-2280

NEW HUDSON company seeking crew leaders & experienced lawn cutters. $8-$10/hr. plus bonus. (810) 486-7747.

NIGHT COMPANION - hrs. 8pm TO 6:30am, for Fri. Sat. Sun. Apply with in, American House Retirement Home, 1660 Venoy, Westland., between 9am-5pm Mon. thru Fri.

NITE SHIFT
TO $8/HR.
Shipping/Receiving,
Temp to Perm.
ARBOR TEMPS: 459-1166

NOVELL CNE
Requires minimum 2 years experience in Novell OS. Background in Unix, TCP/IP, Windows, and Router technologies. Excellent salary and benefits package. Please send resume and salary requirements in confidence to: Box 43932, Detroit, MI 48226

NOVI SERVICE COMPANY needs full time parts runner. Must have good driving record. Competitive wages & benefits. Call Town Center Refrigeration: 810-380-1290

NOW HIRING
★Oil Change Tech ★
★Tune up & Brake Mechanic★
Precision Tune of Livonia
Call Bruce: (313) 513-5900

NOW HIRING:
Parts, Counter Reps, Porters, Accessory Personnel. Benefits, 401K, flexible hrs. Apply Farmington Cycle World, 34600 W. 8 Mile, Farmington Hills, MI. 48335. EOE

OFFICE ASSISTANT - Part-time for large RV dealership. Must be self-motivated, organized, and capable of handling multiple tasks. Flexible hours includes Saturdays. Send resume to: General Trailer, 46500 Twelve Mile, Wixom, MI 48393

NOW HIRING!!
Tire Company hiring General Laborers, some experience required in balancing & prepping tires. $7/Hr. Day Shift, possible Long Term.
Apply at:
34771 Ford Road
E. of Wayne
Picture ID & SS card Required
Int-erim PERSONNEL

OFFICE CLERK
For Livonia office. Computer experience a plus. To $8 per hour plus benefits. Call (313) 425-0200.
Equal Opportunity Employer

OFFICE HELP
Part time. Mostly data entry. Answer phones. Knowledge of WordPerfect helpful. Hours negotiable. Perfect for high school student. Apply at 13000 Inkster Rd., Redford

OFFICE MAX regional office now hiring Customer Service Manager and Administrative Manager. Looking for strong candidates with excellent work ethics to join our rapidly growing company. We offer a competitive salary and great benefits. Please mail all inquiries to: 41610 Joy Rd., Plymouth, MI 48170, or FAX to 313-207-2085, Att: Dave Scarlett.

OIL CHANGE TECHNICIAN
Penzoil 10 Minute Oil Change - Experienced or will train. Full and/or part time positions available. Apply in person: 34680 W. 8 Mile, Farmington Hills, ½ mile west of Farmington Rd. or call for appointment, 810-476-1313

Operations Manager
S.E. MI based Building Maintenance Firm is seeking an Operations Manager to assist in managing our company's growth. Candidate must demonstrate strong leadership ability with organizational skills. Will meet with clients, problem solve, develop housekeeping programs & oversee implementation of programs. Previous experience in same or similar industry preferred. Competitive salary & benefits package. E.O.E. Send resume to:
Box #2647
Observer & Eccentric Newspapers
36251 Schoolcraft Rd.
Livonia, MI 48150

Operator Trainees
Recycling is a growing business! We are seeking candidates to work from 12:00 pm to 11:00 pm daily and who want to learn the recycling business. We offer training, attendance bonuses, health benefits, 401k and overtime is available. Qualifications include mechanical aptitude and willingness to learn. Mail resume or apply in person Wed. May 8th (8am to 4pm) at:
Plastipak Packaging, Inc.
9135 General Ct.
Plymouth, MI 48170
E.O.E.

Opinion Research Interviewers
Needed for established research firm located in Southfield. Professional environment and flexible shifts. Must have excellent phone skills, typing or computer skills.
NO SALES INVOLVED!
Call 10am-4pm Weekdays
810-827-4021

OPPORTUNITY KNOCKS RIGHT NOW
We're looking for a few highly motivated SALES CONSULTANTS to staff our La-Z-Boy Furniture Galleries store in Novi, MI (across from the Twelve Oaks Mall).

We're looking for high-energy people who:
- Are enthusiastic and creative individuals who enjoy working in a friendly and professional environment.
- Are interested in home furnishings and interior design, but may not necessarily have previous sales experience.
- Understand the importance of outstanding customer service.

We offer these advantages:
- Excellent compensation with advancement opportunities.
- Comprehensive benefits package, including medical coverage, retirement plan and more.
- Attractive retail work schedule.
- You'll be part of a proven national program developed and supported by the La-Z-Boy Chair Company, one of America's largest furniture manufacturers.

Applications are now being accepted for full-time sales positions. To learn more about a retail career with our successful and growing company, call or visit today. All replies will be held in strict confidence.

La-Z-Boy Furniture Galleries
27754 Novi Road
Twelve Oaks Mall
Service Drive
(810) 349-3700

OUR COMPANY has openings for a few select individuals. We can teach & support you in earning an excellent income in real estate. For information about career orientation and aptitude test, call Sharon now at:
(313) 453-6800

OUTDOOR WORK, full/part time positions, flexible schedules. $5.75 an hr. + summer bonus. For interview call. (810) 349-7479

OVERHEAD CRANE & HOIST TECHNICIANS
with 5 years of experience and a good driving record for full time work. Call for further information 8:30 to 4pm Mon. thru Fri. Gaylord Hoist Sales & Service, 1-800-261-5661

OWNER OPERATORS
wanted - Cube van or larger, mileage & percentage, contact
John Wodarski 313-451-6300

PACKAGING MAINTENANCE MECHANIC
Multinational consumer products manufacturer seeks experienced packaging maintenance personnel. Five years of packaging maintenance experience required. Some basic electrical and PLC is a plus. We offer an excellent wage and benefit package. Candidates must be physically competent to perform routine mechanical functions, both overhead and waist level or below.
Send Resume To:
P.O. Box 483
Trenton, MI 48183-0514
Equal Opportunity Employer

PAINTER/DRYWALL. Experienced full time for Detroit apartment complex. Benefits. Call Mon.-Fri. 9-5. 313-341-0725
An Equal Opportunity Employer

PAINTER/DRYWALL. Experienced for Farmington Hills apartment complex. Full time, Mon.-Fri. only. Benefits. Call Mon.-Fri., 9am-5pm, 810-851-0111
An Equal Opportunity Employer

PAINTER EXTERIOR/INTERIOR
3 years experience. Full-time employment. Canton based company. Call: 313-981-2460

PAINTER HELPERS NEEDED
Starting at $8.00/hour. Reliable and responsible. Own transportation. Call after 7PM: (810) 309-7090

PAINTER'S ASSISTANT
No experience necessary for high end furniture manufacturer. Will train. Starting pay $6 an hour. Applications accepted between 10am-3pm, Vogue Furniture, 30972 Industrial Rd., Livonia, (313) 422-3890

PAINTERS & CONSTRUCTION Helpers - Tools & truck a plus. Must be prompt and motivated.
(810) 540-0450

PAINTERS EXPERIENCED and helpers needed, new construction. Call afternoons (313) 538-5203

PAINTERS HELPERS needed. No experience necessary. Willing to learn. $6 to $8 to start. After 6pm: 313-728-8650 or 313-728-8046

PAINTERS
Interior/Exterior. Good pay. Equipment & transportation needed. Call after 10:00am (810) 557-7055

PAINTERS
JB Painting needs painters. Minimum of 5 yrs. experience. Pay depends upon experience. 313-458-9756

PAINTERS
Join our team! Sub pay, benefits; apts & residential work. 810-356-1543

PAINTERS NEEDED. Work Outside. No experience necessary. Northville, Plymouth areas. $7 per hour. Ask for Jim Luebbe. Call 1 (800)544-3255 (313)420-2368

PAINTERS - No experience necessary. $6-$9/hr. Work outside. Foreman positions available. Novi, Bloomfield area. (810) 317-0051.

PAINTERS/POWER WASHERS/ DECK SEALERS
Primarily brush work. Good pay for experienced, but will train. Call for details, leave message:
(810) 349-5163

PAINTERS WANTED
EXPERIENCED PREFERRED
Call John (810) 476-2680

PAINTERS WANTED Summer help needed for custom residential painting. Must have have transportation. Good starting pay. Openings in Canton - Westland area.
Call: (313) 981-7164

PAINTER WANTED
Full or part time. Must be clean cut and some experience needed. Call anytime, leave message.
(810) 471-9905

PAINTING ASSISTANT
West Bloomfield apartment community seeks individual for painting vacant & occupied apartments. Will train. Includes excellent benefits. Apply in person: Aldingbrooke Apartments on Drake Road, N. of Maple or fax resume to: 810-661-3246

PARTS COUNTER PERSON
needed for counter & phone orders at a fast-paced expanding material handling company. Competitive pay, benefits and 401K program. Experience preferred, but not required. Send resume to: Clark Lift of Detroit South, Attn Ron Rink, 35777 Genron Court, Romulus, MI 48174
313-941-5252

PATIENT ADVOCATE
Can you start a conversation with a stranger? Will the stranger be happy? If you have this ability and can provide compassion, support & information to our patients, then we need you. This unique position is full time in our Livonia dental office for a personality-plus individual. (313) 261-7802

PAYROLL ADMINISTRATOR
Responsible for payroll & benefits administration. Assist in other HR & general administration functions. Associates degree and/or 1-3 yrs experience required. ADP & Kronos experience helpful. Excel & Word necessary. Please send resume and salary history to: Box #2641
Observer & Eccentric Newspapers
36251 Schoolcraft Rd.
Livonia, MI 48150

PERSONAL ASSISTANT
Needed full-time. Should be hard working, independent & willing to travel, with some restaurant experience. Call 313-525-6566

PETITIONERS
Make up to $100 a day circulating petitions. Your hours/locations. Fun easy job. Call: 800-861-3391

PHOTO FINISHING
Part-time positions available for general help. No experience necessary. We will train. Morning and afternoon shifts available. 25-27 hours per week. $6.40 per hour to start. Apply at:
North American Photo,
27451 Schoolcraft
(at Inkster) Livonia, MI

PLASTIC CARD SPECIALIST
Full-time plastic card specialist wanted to handle all back office aspects of Visa & ATM card program for fast growing $120 million C.U. Knowledge of Visa rules & regulation & Credit card operations experience preferred. Requires strong organizational & communication skills. Salary & benefits commensurate with experience. Send resume to: Community Federal Union, Attn: Human Resources, P.O. Box 8050, Plymouth, MI. 48170

PLASTICS MOLDING MACHINE OPERATOR
Heavy lifting required, afternoon shift, full time. $8/hr. to start + production bonus. Rapid advancement, will train.
313-449-0099

PLATER - Experienced. Excellent benefits & starting pay. Call R. Nichols, 12-4pm. 313-341-4791

PLUMBERS HELPER/ APPRENTICE
Wanted. Full-time. 18yrs. or older. Reliable transportation a must. Please call Andy after 6pm. 810-476-5794

APPRENTICE PLUMBER
Neded with 1yr. experience in construction. Call 810-615-1040

plumbing
PAT'S SEWER CLEANING
Looking for experienced Service Person. (313) 427-3192

Plymouth area direct marketing company has a need for sales and customer service reps to take orders and solve problems. Good communication and basic computer skills necessary. Great pay and flexible schedules available. (313) 207-5855

PLYMOUTH COURT Nursing Center is seeking a full time floor maintenance worker. Full benefits & a caring, friendly working environment. Apply 105 Haggerty, or call 455-0510

POOL ATTENDANT needed for apt. commmunity in Bloomfield Hills, afternoons & weekends. 810-338-1173

POOL ATTENDANT
Needed at Westside area apartment complex. No experience necessary. Great summer job! Call 313-699-2083

POOL ATTENDANT NEEDED
part time for apartment community in Novi. Must be 18. Evenings and weekends required. Call Angie for information at (810) 349-8200

POOL ATTENDANT
West Bloomfield Condominium. Experience necessary. Start now. $8 per hour. Call Metro Group Management 810-645-2111.

POOL MAINTENANCE
Full or part time. Will train. Good pay. Good summer job. (810) 585-2656

POLICE OFFICER
The City of Birmingham, an equal opportunity employer, is seeking qualified minority and white applicants, without regard to race or other protected status, for the position of Police Officer.

Minimum Qualifications: (at time of application)

--Possession of an Associate Degree in Police Administration, Law Enforcement, or Police Science, or a B.A. or B.S. in any course of study, from a recognized college or university.

--Successful completion of the MLEOTC pre-employment written and physical skills tests with current valid results.

--No record of criminal conviction.

--Possess of a valid Michigan Operator's License with a good driving record.

Salary Range: $26,998 to $42,407 with a comprehensive benefits program.

Applications will be accepted through 5pm, June 3, 1996 at the Human Resources Department, City of Birmingham, 151 Martin Street, P.O. Box 3001, Birmingham, MI. 48012

The City of Birmingham is an Equal Opportunity Employer

PRE-PRESS PERSON
Medium sized commercial Web Printer needs quality person for Negative Assembly Department. Web stripping experience a plus but willing to train the right person. Immediate opening. Please call News Printing, Inc., 810-349-6130. E.O.E.

PRESBYTERIAN VILLAGE - WESTLAND, a Senior Citizen Complex is now hiring for the following positions:
COOKS - part time, flexible hours, experience helpful, will train
GROUNDSKEEPER - full time/ seasonal, experience helpful will train
HOUSEKEEPER - part-time, some Sat. No experience needed will train
MAINTENANCE WORKER - full time Days, benefits after 90 days experience helpful, will train
RECEPTIONIST - part-time, flexible hours, computer skills helpful, will train
SECURITY GUARD - part-time, flexible hours, experience helpful, will train
APPLY IN PERSON
Presbyterian Village Westland
32001 Cherry Hill, Westland

PRE SCHOOL lead teacher needed for our child care center in Southfield. Degree required. Please call:
(810) 827-9880

PRE-SCHOOL TEACHER
For Northville child care center. Part-time mornings, experience a must. 810-347-6580

PRESSER
in dry cleaning plant. Full & part time. We provide Insurance. Will train. Ask for Amy: (313) 981-3950

PRESS OPERATOR/ DIE SET-UP
Clean, efficient metal stamping facility seeks associates experienced in working with progressive dies & airfeed. General tool room knowledge helpful. Excellent benefits. Salary based on experience. Apply or send resume to: E & E Manufacturing, 300 Industrial Dr., Plymouth, MI 48170 (across from Unisys)

PRESS OPERATOR
Q-1 Automotive Supplier is looking for press operators for our stamping operation. Experience and familiarity with automatic presses would be helpful. Must be able to work day or afternoon shift in our UAW affiliated shop. Competitive wage and excellent benefit package. Apply Monday-Friday in person between 9:00-4:00 pm.

Johnson Stamping Co.
9120 General Drive
Plymouth, MI 48170

E.O.E.

PRESS OPERATORS
needed for automotive plastics company. High school diploma or equivalent. Experience helpful. Day or afternoon shift with overtime. Benefits and competitive wages. Apply in person: NYX/Redford, 24555 Capitol, Redford. 10am to 4pm.

PRINTER
- 1 & 2 color presses
- Itek, A.B. Dick, Ryobi
- Benefits Package
- Opportunity to Advance

(313) 451-8600
Or FAX resume to: 313-451-0994

PRINTING COMPANY looking for a General Assistant to help with administrative & bindery functions. Hours somewhat flexible, salary negotiable. Call Steve: 810-473-8210

PRODUCE STOCK
Full/part-time. Plymouth Marketplace:
(313) 453-2535

PRODUCT DETAILER/ CADCAM OPERATOR
Designer and manufacturer of corporate graphic systems in Northwest Detroit has immediate opportunity for experienced CADCAM operators, AutoCAD R13 for Windows 95 preferred. Exposure to architectural/mechanical drafting and technical writing helpful. Competitive salary and fringe benefits. Qualified applicants should call 313-255-6460, Ext. 202, 9:00 AM-4:00 PM. (EOE M/F)

PRODUCTION CONTROL
Well rounded person for Farmington Hills machine shop, experienced with inventory management & A.P.I.C.S. Good computer background. Recent experience in manufacturing required, salary negotiable, benefits, paid vacation & holidays. Send resume & salary requirements to;
Personnel Dept. 30057 W. 8 Mile,
Livonia, MI 48152

Production Leader (2nd Shift)
We are in need of a Production Leader for our production facility with the following qualifications:
- Strong mechanical aptitude and familiarity with maintenance of equipment.
- 2+ years supervisory experience in manufacturing
- Willing to work 2nd shift (2:00PM - 11:30PM)
- Technical training, certificates or college degree preferred

Duties will include: direct supervision of small work crew, hands-on maintenance and troubleshooting of equipment, scheduling of outgoing loads of product. Competitive salary and a full benefit package. Send resume including salary history to:

Production Leader
P. O. Box 5545
Plymouth, MI 48170
EOE

PRODUCTION Machino Operator For metal stamping plant. Mechanically inclined to train for operating metal forming machinery. Once learning this phase, it can lead into a setup training program. Medical benefits and profit sharing. Non smoking environment. Apply 8:30am-3:30pm at Franklin Fastener Co., 12701 Beech Daly, Redford

PRODUCTION
Small manufacturing plant needs dependable, hard working people. No experience necessary. Good pay. Apply at: 7780 Ronda Dr., Canton, MI (S. Joy, W. of Haggerty).

PRODUCTION WORKERS
Michigan's largest management team is looking for outside labor earning $6 to $10/hr. Advancement opportunities possible. Positions available immediately all across metro Detroit. For more information, contact 1-800-543-3792

PROFESSIONAL COLOR LAB
looking for dependable production spotters & photographic artist. Apply at Tedrick Photo, 13235 Newburgh Rd., Livonia, or contact Sandy at 313-591-4141.

PROGRAM DIRECTOR
Full time for growing child care center. Experience in early childhood. Degree required. For interview, please call: (810) 682-2330

PROJECT COORDINATOR
for major interior renovation. Commerical construction experience, administrative skills & computer proficiency are required. Troy location. Immediate opening. Send resume:
Box #2643
Observer & Eccentric Newspapers
36251 Schoolcraft Rd.
Livonia, MI 48150

PROOFREADER
Full time or part time. Excellent English skills required, plus the ability to associate ideas and concepts. Candidate needs good eye for details and concern for continuity and accuracy. This is a technical proofreading position, not an editing or copywriting position.

We are a full service company in business since 1941, offering a full benefits package and competitive compensation. No calls please. Mail or fax resume to:

St. Claire, Inc.
Attn: Kelsey Paulus
37440 Hills Tech Drive
Farmington Hills, Michigan
48331-3472
Fax: (810) 553-3102

Public Relations Administrator
The Society of Manufacturing Engineers, a worldwide provider of innovative technical and educational engineering services, is looking for a knowledgeable, proactive PR person to fill a key position, reporting to the Public Relations Manager.

Responsibilities include developing and implementing public relations programs to promote the Society's various programs and events. Specific assignments would include press releases, media relations, PR consulting with various SME organizations, and assisting in developing PR strategies and business plans.

Qualified candidates will have a bachelor's degree in communications, journalism, or related field; at least three years directly related experience; and substantial knowledge of the media. For consideration, send resume along with an indication of your salary requirements to:

SOCIETY OF MANUFACTURING ENGINEERS
Attn: Human Resources/BH
One SME Drive
Dearborn, MI. 48121

An Equal Opport

EMPLOYMENT

500 Help Wanted General

RETAIL SALES
$7 AN HR.
Heslop's
the leader in china & giftware, is looking for experienced Sales Help.
Livonia, Sally 313-522-1850
Dearborn, Barb 313-274-8200
Novi, Mrs. Weber 810-349-8080
Oakland Mall, Anita 810-589-1433
W. Bloomfield, Susan 810-737-8080

ROOFERS
Experienced. Motivated, and dependable. 18 years or older with valid driver's license and own transportation. Full-time. 313-425-1158

ROOFERS
needed. Start immediately. $20 a square. 313-513-8647

ROUTE PERSON
Livonia firm seeks energetic person to learn vend route. Must be in excellent physical condition & have a good driving record, we require a High School diploma & drug test. Good pay, benefits, call 313-427-3510

ROYAL OAK Company needs (1) full time Leasing Agent. Send resume to:
Box #2631
Observer & Eccentric Newspapers
36251 Schoolcraft Rd.
Livonia, MI 48150

SALES INSIDE ESTIMATOR
Experienced individual required for inside sales of carbon, alloy, stainless, and tool steel forgings and bar. Must have sales experience with metallurgical and/or forging background. Send resume to: Personnel Director, P.O. Box 39220, Redford, MI 48239

SALES OPPORTUNITIES
- Full & part-time
- Commission & non-commission
- Automotive

If you're enthusiastic & customer oriented come find out what you're worth to Montgomery Ward. To apply stop by the Human Resources Office at the store nearest you. (EOE)

Montgomery Ward

SALES, STOCK & YARD POSITIONS Full and part-time for fast growing lumber company. Experience helpful, but will train. Apply in person at:
H.A. SMITH LUMBER CO.
28575 Grand River, Farmington Hills.

SALON TRIO
Needs full time Colorist and Stylist. We will train - full clientele waiting. Guarantee wages while train. Call now. (313) 451-0550
Old Village Plymouth

SATURDAY MANAGER
From 10-4pm in Rochester Hills retirement residence. Call Linda or Marcia: (810) 853-2330

SCHOOL AGE child care teachers & assistants sought by the Farmington YMCA.
Call MaryBeth 810-553-1909

SEAMSTRESS M/F
Full or part time. Adjustible hours. Novi area. Call 810-478-0444

SEASONAL LABORERS
City of Farmington Hills
Accepting applications for full-time (40 Hours) summer Seasonal Laborers in the Division of Public Works to assist road maintenance crews, right-of-way mowing and landscaping, traffic control at repair sites, contractor inspection; etc: Approximate duration: May - September. Knowledge of power tools, operation of tractor/mower preferred. Must have valid Michigan driver's license, high school diploma or equivalent, and be at least 18 years of age. Hourly rate: $6.65. Applications will be accepted until positions are filled. Apply in person at:
Farmington Hills DPW
27245 Halsted Road
Farmington Hills, MI 48331
An Equal Opportunity Employer

Security

Are You A Cut Above The Rest!!
Are You Looking For Advancecment Opportunities!!
Leading security company is on the grow. Now hiring for premium accounts located in the Livona & Canton areas:
- Up to $20,000 After 1st yr.
- Quality Benefits
- Full & Part Time Positions
- Uniforms Provided
- Paid Vacations, Holidays/Training
- Longevity Bonus

Apply Mon. - Fri.
8:30am to 4:00pm at:
NATION WIDE SECURITY
23800 W. Ten Mile Rd.
Southfield (810) 355-0500 or
8750 S. Telegraph Rd.
Taylor (313) 292-1280

SECURITY GUARD
Full-time for Farmington Hills campus. Afternoon & Midnight shifts including weekends & holidays. Full benefits. E.O.E., Male or Female. Make application between 8:30am.-4pm. at 29000 -11 Mile Rd., Farmington Hills

SECURITY
GUARDSMARK has immediate full or part-time positions available in Plymouth, Livonia, Ann Arbor & Brighton.
BENEFITS INCLUDED
- 401K
- Medical Insurance
- Life Insurance
- Free Uniforms
- Paid Vacations
- Tuition Assistance

Must have High School Diploma or GED and no criminal history. We are a 100% Drug Tested Company.

Apply Mon.-Fri. 9am-5pm. 34405 12 Mile Road, Suite 155, Farmington Hills, MI.
(810)553-9900

SECURITY
Merchants Security has immediate openings in Plymouth and Canton, all shifts available. Call for more information. (313) 453-0122

SECURITY & SAFETY OFFICERS Afternoons & evening hours available. Starting pay $6.25 per Hr. Applications / resumes accepted Mon.-Fri., 8am to 4pm.

SEEKING RESPONSIBLE, motivated individual to work on heavy trucks & equipment for construction company with a fleet of approximately 45. Hours from 12 noon to 8:30PM. Must have own tools. Excellent benefits - Call Lisa from 7AM to 4PM. (810)684-1215 ext. 225

SEMI-DRIVER. CDL certified. Norquick Distributing Co., Livonia. Local deliveries only. Good pay. Benefits. (313) 522-1000

SEMI-DRIVER
CDL Class A, local driving--home every night. $9.34/hour. Send resume to: Classic Container Corp., 350 S. Mill Street, Plymouth, MI 48170

SEMI TRAILER MECHANICS - full time positions. Must be experienced and have own tools. Competitive wages & company benefits. Apply at Trailer Leasing Co., 5055 Hannan Rd., Wayne.

SERVICE / RV TECHNICIAN Will train. Pay equal to ability. Full benefits. A large RV dealership. Apply in person or send resume to: General Trailer, 48500 12 Mile Rd. Wixom, MI 48393.

SERVICE TECHNICIAN with own tools & truck for heating & cooling company. Union wages paid.
Call: (810) 477-9696

SERVICE TECHNICIAN
Repair / maintain overhead cranes & hoists. Wiring, inspecting, troubleshooting, all mechanical. Benefits. Salary commensurate with experience. Send resume to: Personnel Director, 22575 Heslip Dr., Novi, MI 48375.

SERVICE TECHNICIAN
SCO Solution provider seeking a computer service technician to set up & install systems. Must be willing to travel.
Send resume to: Steve Turner, Softech Inc., 31275 Northwestern Hwy., Suite 140, Farmington Hills, MI 48334

SHAMPOO ASSISTANT for David's Salon. Licensed. 5741 W. Maple, W. Bloomfield. Ask for Cindy or Neal at: 810-651-6660

SHEET METAL DUCT INSTALLER
Residential/commerical. Experienced only. Must own tools. Top pay. Benefits, future. 810-335-4555

SHIPPING CLERKS
Basic job duties include: loading & unloading of trucks, entering shipment information into computer, transferring stock thru process stages with strict control, putting stock into bins, and performing physical review of outgoing product to insure accuracy, quantity & quality. Previous hi-lo & computer experience needed. Some heavy lifting required. Please submit a completed application to:
MICHIGAN INDUCTION
8468 Ronda Dr, Canton, MI 48187

SHIPPING CLERK
Will train for this entry level position. Applicants should have good basic math skills. Send resume to:
Mr. Harry Dzierbicki, Classic Container Corp., 350 S. Mille Street, Plymouth, MI 48170

SHIPPING & RECEIVING CLERK Large company in Livonia is looking for individuals with warehouse background. Pay starts at $8-$12/hr. depending on experience.
Fax resume to: 313-525-4909
or call: 313-525-4908

SHIPPING & RECEIVING CLERK
Aggressive automotive sales & distribution manufacturer is searching for a high energy individual to join their team in the Shipping & Receiving/ Warehouse Dept. Requirements include: Hi-Lo experience; computer & packaging knowledge a plus. Benefits include health, dental & 401K retirement plan. Please send your resume to: California Industrial Products, 12150 Merriman, Livonia, MI, 48150. Attention: Personnel.

SHIPPING/RECEIVING CLERK for screw machine shop in NW Detroit. Full time, experience preferred. Excellent benefits. Call: (313) 531-6868

SHOP HELP
Belleville based office furniture manufacturer has immediate openings for:

GENERAL SHOP HELP - Requires good attendance and a desire to learn. Some heavy lifting (50 pounds). Day and afternoon shifts. $7.00 to $8.00 per hour to start.

EXPERIENCED SHOP HELP - Lamination and/or furniture building experience required. $8.50 to $9.00 per hour to start.

NOTE: HLF provides a full benefit package including health care and 401-K. All new employees are reviewed in eight weeks and are eligible for a $.50 raise at that time. Thereafter, reviews occur every six months.
Call HLF Furniture, to schedule interview. (313)697-3000.

SIGN SHOP TECHNICIAN
Full and part time. Fast paced, detail oriented position. Must enjoy working in a team setting, be good with your hands, enjoy customer contact, have good math skills. Design/Layout skills, woodworking, custom framing experience are pluses. Ann Arbor. $16,000-$20,000 a year. Written response to:
Box #2630
Observer & Eccentric Newspapers
36251 Schoolcraft Rd.
Livonia, MI 48150

SITE SECURITY in Howell. Full or part-time openings. Must be 21 or older. Previous security experience preferred or will train. Military experience desired. (517)783-2225

SKILLED FINISHED carpentry installation. All persons with window/ replacement/new construction experience - with own van and tools. Ability to install hardwood/storm/security/ entry doors. Pays well, plus benefits. Call between 11am-3pm. 313-537-0900, ask for Phil.

SOCIAL WORKER
BSW or equivalent for shelter program. Abused/neglected children & adolescents. Counseling & placement planning. Resumes to: Salvation Army Deny Center, 20775 Pembroke, Detroit, MI. 48219.

SPORTS CARD SHOP HELP
Salary negotiable. Flexible hours. No experience necessary. Advancement opportunity. (810) 473-5571

SPRINKLER SYTEM
Qualified person for service & installation. Excellent wages/ benefits available.
(313) 455-3260

STAFF NEEDED FOR resident co-ed Camp serving ADHD/EI/LD children in Macomb County. General Counselors, Waterfront & Health Personnel. Must be 18 or older. Inquire eves, 810-540-9329

STOCK/BOND BROKERS
Institutional firm hiring people who are or will train. Call Stefanie: (810) 351-5800 or FAX: (810) 351-5816

STOCK & CASHIER - part time help needed. $5.25 per hour.
Call (810) 932-3113.

STOCK PERSON
Position Full or Part Time
For lighting showroom
Good benefits & pay.
Apply in person:
Brose Electrical
37400 W. 7 Mile
& Newburgh, Livonia

STOCK ROOM CLERK
Tiffany & Co., Troy. Full time. Some evenings & weekends. Competitive hourly pay & benefits. Call Margot, Mon.-Fri. 10-4pm., (810) 637-2800

STOCK/WAREHOUSE
To $7.00 hr. Fee Paid. Full time, benefits. Beauty supply.
Farmington area.
EMPLOYMENT CENTER AGENCY
(810) 569-1636

SUBCONTRACTORS
Wanted for commercial cleaning. Increase your monthly cash flow.
(810) 616-9990

FUN SUMMER JOBS!!
Creative, enthusiastic & experienced college students and teachers needed as counsellors & lifeguards from June 13-Aug.23.
Summer Impressions Day Camp
810-661-3830

SUMMER CAMP JOBS
For Girl Scout camps in Traverse City and Lapeer. Openings for Counselors, Lifeguards, Waterfront Director, Small Craft Director, Sports/Archery Director, Climbing Wall/Initiatives Director, Arts & Crafts Assistant, EMT/ RN, Head Cook, Assistant Cook. Contact Fairwinds Girl Scout Counsel for application & information at 1-800-482-6734 AA/EOE

SUMMER DAY CAMP STAFF
Full-time. Southfield area.
810-354-9165

SUMMER HELP - Apt. complex in Westland needs full time Groundskeeper. Call Mon-Fri 9am-4pm. 313-455-7100

SUMMER HELP for apt. community in Southfield. Full time. Start immediately. Call 810-356-0400

SUMMER HELP
Full time to work at apt communities in Farmington Hills area. Take care of pool, exterior grounds & misc chores. Weekends required. $7/hr. Apply in person Mon-Fri, 10am - 12 noon: 25505 W. 12 Mile Rd., Ste. 2600, Silver Triangle Bldg., Southfield.

SUMMER HELP
Needed in automotive warehouse. Mon-Fri., 12 Noon-8:30pm. Apply in person at 30550 Ecorse Rd., Romulus. EOE

SUMMER HELP WANTED
Full time. Oak Park area. Start immediately. Grounds keeper & some inside maintenance. Call for further info: (810) 967-2224

SUMMER JOBS
need cash? Be your own boss! Drive ice-cream truck in Macomb & Oakland Counties. Earn over $7/hour. Full and part time positions. Call between 10-2pm., (810) 755-4868

SUMMER JOBS - perfect for college students! Clerical and light industrial assignments. Call 313-464-7078
ETD Temporary Service
An Equal Opportunity Employer

SUPERVISOR
Well established national manufacturer is seeking an experienced supervisor. Lumber experience a plus. Please send resume & salary requirements to: PO Box 4115, Centerline, MI 48015-4115

SUPPLEMENTAL INCOME
Permanent part-time 10-15 hours per week. Start at 4:30am Mon-Fri. $12/hr. Lifting required, physical work. Apply Mon-Fri 9am-4pm, 32416 Industrial Rd., Garden City.
313-427-5300

SWIMMING POOL ATTENDANTS. Novi & W. Bloomfield area. Must be available for May 16 thru Labor Day. 18 or older. Call for appt. Mon.-Fri.: (810) 349-9077.

SYSTEM ANALYST/ PROGRAMMER- Wholesaler Distributor located in Livonia seeks experienced Programmer for expanding Data Processing Dept. Knowledge of Business Basic, Unix on HP System helpful but not mandatory. Salary commensurate with experience. Please mail/fax resume, with salary requirements, to:
Personnel Dept.
Sovereign Sales, Inc.
38200 Amrhein Rd.
Livonia, MI 48150
Fax: (313) 464-3334

TAILOR
Men's clothing store needs part time tailor. Flexible hours. See the manager at Repp Big & Tall, 305 So. Livernois at Walton in Rochester Campus Corner Shopping Center or call (810) 651-1115

TAX PREPARER - full time. Must be experienced to work for Farmington Hills accounting firm. Bookkeeping experience a plus. 810-855-1670.

PRESCHOOL TEACHER
For Canton area daycare center. Must have at least Associates Degree in Childcare. Also need Caregivers. Full or part-time. (313) 455-2525

TEACHER - ASSISTANT, part time, needed for Infant/Toddler program. West Bloomfield, afternoon shift available. Oak Park, morning shift available. (810) 661-7605

TEACHER - Certification required to teach in our summer program for 3-8 yr. olds & possibly our fall charter school, located in Southfield. Call 810-426-9333

TEACHER
Come visit our privately owned quality child care program in Farmington Hills. Competitive wages, benefits, and a great place to care for kids.
(810) 471-1022

TEACHER-DIRECTOR
for learning center in W. Bloomfield. Reading & math. Business skill & teaching certificate required. 3810 Manchester, Bloomfield, Mi. 48302

TEACHER, PART-TIME, for Learning Center in W. Bloomfield. Strong math, Secondary. After school hours. Call (810) 737-2880

TEACHERS - St. Michael Christian School is accepting applications for: Elementary Certified Teacher with split class: Preschool Teacher: Preschool Aid. (313) 459-9720
Send Resume: 7000 Sheldon Rd, Canton, MI 48187

TEAM LEADERS
Growing company looking for enthusiastic people for full time team leader positions. Must have good driving record, reliable transportation, and good communication skills. Call Ted for interview at: 313-631-6975

TECHNICAL SUPPORT REPRESENTATIVES
Growing, fast-paced support department seeking a Technical Support Representative. Must be familiar with Unix/Xenix, printers, terminals & modem communications. Also, must be able to communicate well with end-users. Windows & DOS a definite plus. Send cover letter & resume to: Brian McKenna, Softech Inc., 31275 Northwestern Hwy., Suite 140, Farmington Hills, MI 48334

TECHNICIAN
LOCAL telecommunications firm seeks experienced cable installer. Must have voice/data experience, truck & tools provided. $10-12 an hr. Fax resume to 810-649-1886 or send resume to HRMS, 1900 W. Big Beaver, Ste. 220, Troy, MI 48084, or call 810-968-0287.

TELEMARKETERS
Market survey questions only. No appointment selling. College students/Seniors welcomed. 4-9pm Mon - Fri. Call JoAnn 810-737-4600

TELEMARKETER WANTED EXPERIENCED PROFESSIONAL
Assist top Birmingham area Realtor 2-3 evenings per week. Top hourly rate plus bonus. Leave Message 810-644-2951.

TELEMARKETING SUPERVISOR
Prestigious national firm representing Fortune 500 companies has an opening for a professional Call Center Supervisor. A minimum of a bachelors degree is required preferably in Business Administration, Economics or Marketing. Inbound and outbound call center experience, a minimum of 2 years experience and the ability to work a night schedule.

This is a professional management position located at our corporate headquarters. We offer a challenging, dynamic work environment and growth potential. Excellent pay and benefits package. Please send your resume to:
Manager of Personnel (TELMK)
P.O. Box 2467
Farmington, MI 48331-2467
Fax: 810-488-5363 Attn: TELMK

TELESERVICES TRAVEL PHONE AGENTS
See our ad under classification 502.
313-261-8220

TELEPHONE INSTALLER/ Technician
Entry-level & experienced career opportunity. Competitive salary plus a 401K plan, profit sharing & full medical, dental, optical insurance. Apply: 26450 Haggerty Road, Farmington Hills or call for an appointment, 810-489-0000, ext 202

TELLER
area. AM shifts. Production environment. $7.00 to start. Must have a good credit history. HRMS. (313) 438-1535

TENNIS INSTRUCTOR
For beginners (Mon, Wed, Fri, 9am-1pm), and intermediate (Tues & Thurs, 9am-Noon). 6 weeks - beginning June 17th. (313) 416-2937

THE VILLAGE APARTMENTS - in Wixom is currently seeking mature, dependable people to work full time in Leasing & Maintenance departments. Must be 18 or older. Apply in person or call the Village Clubhouse 810-624-6464.

TIME WARNER CABLE
Permanent, part-time.
Entry level 3-6pm
No experience necessary.
Apply in person at:
14525 Farmington Rd., Livonia
An Equal Opportunity Employer

TIRED OF WORKING LIKE AN ELEPHANT & GETTING ONLY PEANUTS?
Earn $7-$14/hr. taking credit card applications in area malls. Call Craig or leave message 313-326-4553.

TOOL & DIE RETROFITTER
Ambitious self-motivated individual needed for implementation of sensor/ automation program. 2 yrs minimum experience. General machine shop skills. Mills, drill press, fabrication, & welding. Able to work from prints or verbal instructions.

Design, Autocad & electrical working knowledge of systems a plus but not required. Excellent opportunity for advancement. Good pay & benefits. Apply in person: E & E Manufacturing, 300 Industrial Dr., Plymouth, MI 48170 (Across from Unisys)

TOP WAGES - and excellent benefits package being offered for experienced water blasters and or vac-truck operators. Driver must have CDL, class BX with air brakes and have clean driving records. Call Shelley for more details at 313-849-2670. EOE.

TRAFFIC/SERVICE COORDINATOR
Company temporarily based in Northville home requires a traffic/service coordinator. Knowledge of Southeast Michigan roads and geographical area necessary, as well as a personable telephone manner. Call between 10am-3pm: 313-420-1955.

TRAINING ACCOUNT EXECUTIVES
Please see the CompUSA ad in today's Help Wanted Sales Section, under Computers.

CompUSA

TRANSPORTATION COMPANY HELP NEEDED!
Due to strong sales growth, The Metro Group, premier ground transportation company, has the following positions available: ★Chauffeurs, ★Customer Meet & Greet Attendants, ★Building & Vehicle Maintenance, ★Customer Service Representatives. At The Metro Group, we offer a competitive wage and benefit package. Hard-working individuals interested in a challenging opportunity within a fast paced organization should apply at or call:
Attn: HR
28900 Goddard Rd.
Romulus, MI 48174
(313) 436-2222
EOE

TRAVEL AGENT
needed - full time, Mon. thru Fri. with Sabre experience, outside sales also needed. 810-855-1428

TRAVEL AGENT
2 years experience.
Southfield agency sabre.
(810) 262-1560

TRAVELODGE
The Northville Travelodge is seeking qualified individuals to join our team. We are a Motels of America property. Motels of America is a rapidly growing leader in economy lodging. The following career opportunities are immediately available.

★ Front Desk Guest Service Representatives - Must be able to work various shifts.

★ Night Auditor - If you are a night owl and enjoy working with figures this position is for you.

We offer:
★ Competitive Wages
★ Vacation
★ Flexible Work Schedules
★ A pleasant work environment
★ Career Advancement and
★ Enhancement Programs

Apply in person:
Travelodge
21100 Haggerty Rd.
Northville, Michigan 48167

TRUCK DRIVER
for plumbing wholesale distributor. Must have CDL license. Full-time position with benefits. Wixom area. Apply at: Etna Supply Co., 29949 Beck Rd., Wixom. E.O.E.

TRUCK DRIVER
Person needed to drive truck, handle material and tools for electrical contracting firm. $8.50/hour.
Call 8am-5pm., (313) 533-9200

TRUCK DRIVERS
Semi/train. CDL required, experienced only. Call between 9 & 4:30pm, Mon.-Fri., (313) 455-4036

TRUCK DRIVERS
SQS, Inc. is accepting resumes for truck driving/chemical handling positions. Must be qualified to transport hazardous waste, have a current CDL with B & H endorsement, 40 hour hazwopper training, DOT HM 126-F training, & pass DOT required physical including drug & alcohol testing. Comprehensive benefits package. Applications are being accepted by appointment only. Send resumes to: SQS, Inc., 44744 Helm Street, Plymouth Mi. 48170, Attn: Operations Manager. EEOC

TRUCK DRIVER
With CDL - Class A, and minimum 3 years Tractor Trailer experience.
(810) 338-8088

TRUCK & FLEET MECHANICS
Light & heavy duty with tools, transportation & credentials. No others need apply.
American Truck & Fleet Repair
38850 Ford Rd.
Westland, MI 48185
(313) 595-0100

TRUCK MECHANICS, Class A, for road & shop. Need self-starters for rapidly growing company. Advancement to the right individual. Full benefits. (810)349-9396

TYPESETTER
$400 TO START
Must be familiar with the following programs:
•Photo Shop
•Illustrator
•Pagemaker
•Scanning
IMMEDIATE OPENING
CALL 810-474-2929

VALET ATTENDANTS
• Must look professional.
• Top pay/good tips.
Call Scott 810-626-1050
or Jim B. 313-745-8044

TYPIST/GENERAL OFFICE
Growing Farmington Hills company seeks energetic individual with basic computer & typing skills for full time position. Salary $8/hr. plus benefits. Send resume to: P.O. Box 2558, Southfield, Mi. 48034-9998.

UNIX SYSTEM ADMINISTRATOR
Requires minimum 2 years experience in HP-UX OS. Background in RDBMS, TCP/IP, and LAN connectivity. Excellent salary and benefits package. Please send resume and salary requirements in confidence to:
Box 43932, Detroit, MI 48226

VAN DRIVER wanted for senior apartments in Novi. Full time with benefits. $6.00 per hour. Call (810)669-5330

VETERINARY CLINIC
Person for animal care & office procedures. Full-part time. Eager learner who likes pets & people. Reply: P.O. Box 51341, Livonia, MI 48150

VOCATIONAL REHABILITATION ASSISTANT/JOB COACH
for supported employment program work with closed head injury. Psych/ education background & 2 years college experience. Send resume to: P.O. Box 530306, Livonia, Mi. 48153. An Equal Opportunity Employer

ACO HARDWARE WAREHOUSE
2ND. SHIFT
SHIPPING DEPARTMENT
Lift at least 50 lbs, work in variable temperatures (depending on season, good math and reading skills required. Starting time 4 PM. Starting pay $8.15, hour, 90 days $9.00, pre-employment drug test. Send letter of interest to: Att: Human Resources, 23333 Commerce Dr., Farmington Hills, MI., 48335-2764.

WAREHOUSE ASSISTANT WANTED - Must have good driving record. Call between 9-4:30
313-207-8363

WAREHOUSE/ COUNTER SALES
Industrial distributor of bearings and power transmission products. Parts experience helpful.
Reply in confidence to:
OPERATIONS MANAGER
MOTION INDUSTRIES, INC.
P.O. BOX 9128
LIVONIA, MI 48150

WAREHOUSE DRIVER needed for Wholesale Co. for new builders. Need CDL license Class B, air brakes. Full-time benefits included. Call 1-800-722-4405 or fax resume (810) 347-6284.

WAREHOUSE HELP
Summer position, part-time. Some lifting, good math skills, highschool graduate or GED a must. 18 yrs. or older. $7.50 an hour. Send resume or letter to: Human Resources, WHSE, P.O. Box 02699, Detroit, Mi. 48202. EOE

WAREHOUSE HELP
wanted. Immediate full-time positions available with benefits for responsible individuals. Shipping, receiving warehouse experience helpful but not essential. Write to: P.O. Box 1004, Wixom, Mi. 48393-1004

WAREHOUSE OPERATIONS
Person wanted for light warehouse & facility operations in Farmington Hills. Duties include: shipping & receiving, equipment maintenance and product control. Friendly sales organization. Part time position, 6am-12noon, Mon-Fri. Fax or send resume to: Personnel, PO Box 1600, Farmington Hills, MI 48333, fax 810-626-6893

WAREHOUSE
Part time positions. All shifts with good pay for dependable individuals. Apply in person: Commerce Distribution, 12001 Sears Dr, Bldg 5, Livonia MI (off Plymouth between Middlebelt & Merriman).

WAREHOUSE PERSON for HVAC Distributor. 32-40 hours/ week. Some experience helpful, will train. Apply in person: Potter Distributing, 24380 Indoplex Circle Dr., Farmington Hills, Ask for John, Warehouse Manager

WAREHOUSE PERSON
Steel service center in need of an experienced warehouse person for afternoons. Flame cutting experience helpful, not necessary. Benefits include paid vacations, 401(k) plan, profit sharing, major medical, etc. Send letter/ resume only to:
COPCO STEEL CO.
C/O P.I.C.
13101 Eckles Rd.
Plymouth, MI 48170
Attn: Plant Manager
EOE, M/F

WAREHOUSE - pick & pack, other light duties, for Troy based sportswear company. $7-$8/hr. with benefits. Mail or fax resume to: Trevco Sportswear, Attn: Warehouse Manager, 1400 Combermere, Troy, MI 48083. Fax 810-585-1395

WAREHOUSE POSITION available for detail-oriented person looking for part-time work in small, friendly, non-smoking company. Perfect for Retiree. Apply in person at: 24148 Research Dr., Farmington Hills.

WAREHOUSE STAFF POSITIONS AVAILABLE
For Individuals with experience & desire to work in a high energy environment. Opportunity for advancement. Full benefit package. Apply in person at Virginia Tile Co., 24404 Indoplex Circle, Farmington Hills.

WAREHOUSE STOCK HELPER
Due to our expanding business, we are in need of dependable, self-motivated individuals for full-time positions. Occasional Saturdays required. Clean, smoke-free working conditions. We offer a complete benefits program including major medical, a profit sharing pension plan and more. Hourly rate $7-$8. Some overtime required. Applications taken between 9am-5pm.
LA-Z-BOY
Furniture Galleries
23350 Commerce Drive
Farmington Hills, MI.
810-474-1341
Off Research Dr., S. of 10 Mile, E. of I-275

WAREHOUSE STOCKPERSON PART TIME
Apply:
KITCHEN GLAMOR
ORCHARD MALL
Maple & Orchard Lake Roads

WAREHOUSE TO $8/HR.
All Shifts. Temp to Perm
ARBOR TEMPS: 459-1166

WAREHOUSE WORKER, fork truck experience helpful, full or part-time, M-F day. Perfect for college student. Novi area. (810) 349-7677

WAREHOUSE WORKER
Highly motivated person to take charge in warehousing, unloading & inventory control. Must have hi-low experience. Afternoon shift. Top pay. Excellent benefits. Immediate opening. Plymouth/Canton.
Call Tim: (313) 455-5500

WAREHOUSE/YARD
Worker needed for local plumbing supplier. Some lifting required. Forklift experience helpful. Full-time with benefits. Apply at: Etna Supply Co., 29949 Beck Rd., Wixom. E.O.E.

WAREHOUSE PERSON/DRIVER
Local distributor seeks person. Good working conditions. Salary with excellent benefits. Send resume to:
Box #2558
Observer & Eccentric Newspapers
36251 Schoolcraft Rd.
Livonia, MI 48150

W. BLOOMFIELD - designer women & girl's clothes, Sat. May 11, 25265 Comfort, 1 blk. N. of Walnut Lake Rd. between Middlebelt & Inkster.

WCLS OR MORC
Trained staff needed for area group homes. Midnight & afternoon shifts available. $6.15 to start. Must have valid driver's license. Call between 10am-3pm at: 810-474-0610

WELDER - cut & fit. Also LABORER. Full time Livonia area.
Call (810) 474-8948.

★ **WELDER** ★
Experienced Mig & Arc Welder. Fitting & fab experience. $8-9/hr. Redford.
PCS Group--Stu-- (810) 340-9220

WELDER FITTER assemblers - excellent--benefits, good wages, excellent facility, Romulus area, call David, Bill or Brian 313-722-8100

WELDERS
All around aluminum MIG, TIG & End Stick, Heavy steel fabrication. 5 yrs. experience. Full range of benefits. Rite-On Industries, 12540 Beech Daly, Redford (313) 937-2000

WELDERS
Experienced in MIG & TIG. Apply at Lockwood, 31251 Industrial Rd, Livonia, off Merriman & S. of I96.

★ WELDERS & LAYOUT FITTERS
$13.00 Per Hour
Y P Fabricators, Plymouth
(313) 459-2300

WELDERS - Must be well versed in MIG welding application, TIG welding and conveyor experience helpful. $8-$10 starting rate plus liberal fringe package, including retirement. Apply in person: U.S. Fabricating, 1947 Haggerty Rd., Walled Lake.

WELDING/MAINTENANCE
Day shift, 6:00am to 2:30pm. Responsible, self motivated individual required to perform welding, fabrication and maintenance duties at our manufacturing plant. Electrical & hydraulic experience a plus.
313-535-1786

WINDOW CLEANER
For route work. Will train. Need transportation. (810) 737-0810

WINDOW TREATMENT DECORATOR
needed part-time for Interior Techniques. Call (313) 953-4030

WRITER
Full time entry level position with trade magazine. Must have proven writing ability, desire to learn & sincere devotion to writing career. Some editorial/writing experience preferred. Send resume & writing samples to:
D & F, PO Box 64W,
Brighton, MI 48116

YARD MAINTENANCE
regularly through Summer.
810-626-2207

502 Help Wanted-Office Clerical

ACCOUNT ADMINISTRATORS
Computer literate with good communication, organization & research skills. Call: 313-416-2433
or Fax: 313-525-4909

ACCOUNTANT
Automated Livonia tax & business services firm looking for a self starting individual with 1-3 years experience for full time position. Send resume to:
Personnel Director
27850 Plymouth Rd.
Livonia, MI 48150

ACCOUNTANT
Immediate opening for staff accountant. Requires Associate Degree in Accounting, 1 Yr. accounting experience and knowledge of computers. Salary range $19,000 to $22,000 plus benefits. Send resume to:
BIASEM, Att'n.: GJM-CPA,
30375 Northwestern Hwy., Ste. 100,
Farmington Hills, MI 48334

ACCOUNTANT/OFFICE MANAGER needed for Farmington Hills CPA firm. Minimum 5 yrs CPA firm experience, working knowledge of Pro System FX, Quickbooks, WordPerfect, Time Slips, Excel/Lotus is required. Self starter, excellent communication skills, tax preparation skills a must. Excellent salary & fringe benefits available. Please send resume to: Accountant/Office Manager, P.O. Box 0582, Union Lake, MI 48387-0582. Attn. Susan.

ACCOUNTING ASSISTANT
Small growing business financial services co. Client coordination, trouble shooting, collections, credit analysis, data entry. Need organizational, verbal, numbers & strong computer skills. Ability to analyze problems & target solutions. Requires 4 yr. degree. Non smoking professional office. Resumes only:
Monetrex
6960 Orchard Lake, #301
W. Bloomfield, Mi. 48322
(Fax: 810-855-8152)

ACCOUNTING CLERK
★ A/R, A/P. Two year experience. Lotus 1-2-3, Word Perfect. Immediate opening. Fax resume: 810-559-8070 Call 810-559-7430

ACCOUNTING CLERK - Part Time For non-profit agency. Accounts Receivable & Payable. Bank rec, filing & other misc duties. Must be computer literate. Resume to: 17220 W. 12 Mile, Ste. 100, Soutfield, MI 48076 or Fax 810-557-4642, Attn: Denise

ACCOUNTING CLERK - conscientious, detail oriented person for manufacturing firm familiar with AR, AP, inventories and payroll. Lotus skills required. Excellent benefits. Fax resume to: 810-588-4548 or mail to 32601 Industrial Dr., Madison Hgts, MI 48071.

ACCOUNTING
Part time. Computer experience helpful. Send or fax resume with salary requirements to:
903 S Woodward, Royal Oak 48067.
Fax: (810) 542-7375

ACCOUNTING/ DATA ENTRY CLERK
Fast paced accounting department seeks full-time candidates with strong data entry, 10-key and basic math abilities for ENTRY LEVEL position. IBM AS-400 and Macintosh computer experience desired. Accounts receivable and/or cash reconciliation experience a plus. Please fax resume to (810) 488-0981 or send to:
DEC/HR
P.O. Box 9072
Farmington Hills, MI 48333-9072
EOE

ACCOUNTING DEPARTMENT
Livonia based company seeks individual with prior A/P & Payroll exposure. Data entry skills & clerical bookkeeping skills required. Full time position. Send resume and salary requirements to: Controller, 36881 Schoolcraft Road, Livonia, MI. 48150. EOE

ACCOUNTING
TEMP TO PERM:
- Payroll Manager, Bloomfield, high volume, to $33K
- Bookkeeper, Romulus, Platinum software, to $28K
- Job Cost Bookkeeper, Ferndale, to $27K
- Assistant Bookkeeper, Troy, to $25K
- Sr. Accounting Clerk, East Detroit, to $22K
- Accounts Receivable Billing Clerk, Wayne, to $22K
- Accounts Payable Clerks, Farmington, Detroit, to $22K

TEMP:
- Full Charge Bookkeeper, 30 hrs./ week, Ann Arbor
- Accounts Receivable Accounting Assistant, prestigious Warren engineering firm, long-term
- Accounting/ Administrative Alsistant, Bloomfield automotive firm
- Accounts Payable Clerks, Farmington, Southfield

If you are available immediately, and willing to work as an Accountants One Temporary employee, while persuing your new job, please call. We also provide full Permanent placement services, and give first priority to our Temps.

Accountants One, Inc
24901 Northwestern Hwy
Suite 516
Southfield, MI 48075
(810) 354-2410

ACCOUNT REP
A leader in clerical staffing since 1970. We are seeking an individual with proven sales ability to contact clients and interview/place clericals. Salary open, benefits.
ARBOR TEMPS: 459-1166

ACCOUNTS PAYABLE CLERK
Detail oriented person with computer knowledge needed for established West Bloomfield Builder/Developer. Experience preferred. Send resumes to Office Manager 4969 Oak Hollow; West Bloomfield, MI 48323.

Accounts Payable / Accounting Clerk
Opening for individual with office, data entry experience and accounting knowledge. Need to be detailed oriented and organize. Full time excellent benefits & work conditions. Non-Smoking office. Please apply to Joel: 810-355-1000, Joe Panian Chevrolet-GEO, 28111 Telegraph, Southfield.

ACCOUNTS PAYABLE/ RECEPTION
Fast paced company seeks multi tasked, detail oriented person with computer experience. Knowledge of AP & AR required. Send resume to: Accounting Supervisor
3132 Martin Rd. Walled Lake, MI 48390 or FAX to 810 669-5343.

ACCOUNTS PAYABLE PROCESSOR
Property management firm seeks detail oriented individual experienced in automated payable systems. High volume position requires strong organizational and communication skills. Send resume and salary requirements to: Amurcon Corporation, 26555 Evergreen, Suite 1300, Southfield, MI. 48076 or FAX resume to 810-352-0725

ACCOUNTS PAYABLE CLERK
America's largest direct marketer of home decorating products is seeking a full time Accounts Payable Clerk. Resonsibilities include: matching & verification of vender invoices to purchase orders & computer entry of invoices. Data entry experience in an office/accounting environment is preferred. Starting pay rate is $7/ hour. Please fax resume to: 313-207-0947

ACCOUNTS RECEIVABLE CLERK
Full time entry level position. Northwest Detroit Suburb. Candidate must have minimum 1 yr. previous A/R experience, excellent math ability, 10-Key calculator & typing skills required. Excellent benefits. Please send resume & salary requirements to: Box #2444
Observer & Eccentric Newspapers
36251 Schoolcraft Rd.
Livonia, MI 48150

Accounts Receivable / Accounting Clerk
Excellent opportunity for individual with some Accounts Receivable experience. Need to be detail oriented and organized. Excellent benefits and working conditions. Non smoking office. Full Time. Please apply to Joel: 810-355-1000, Joe Panian Chevrolet-GEO, 28111 Telegraph, Southfield.

ACCOUNTS RECEIVABLE position available - full time, must have dealership experience. Please apply to Don Massey Cadillac, 40475 Ann Arbor Rd., Plymouth. 313-453-7500 apply to Larry Burton or Robin.

EXECUTIVE DIRECTOR
NON-PROFIT ENTERPRISE AT WORK, INC.

Nonprofit Enterprise at Work, an organization that fosters the applications of sound business management principles to nonprofit enterprise, is seeking a full-time executive director. In its Ann Arbor facility, NEW Center houses 20 arts and human services organizations, and its outreach and educational programs reach over 100 nonprofit agencies statewide. The Executive Director provides leadership and direction for the Board and staff and works closely with community leaders and philanthropic organizations to fulfill NEW'S mission to position nonprofits to meet their present and future challenges.

The successful candidate will bring a record of demonstrated business management and leadership skills and a desire to

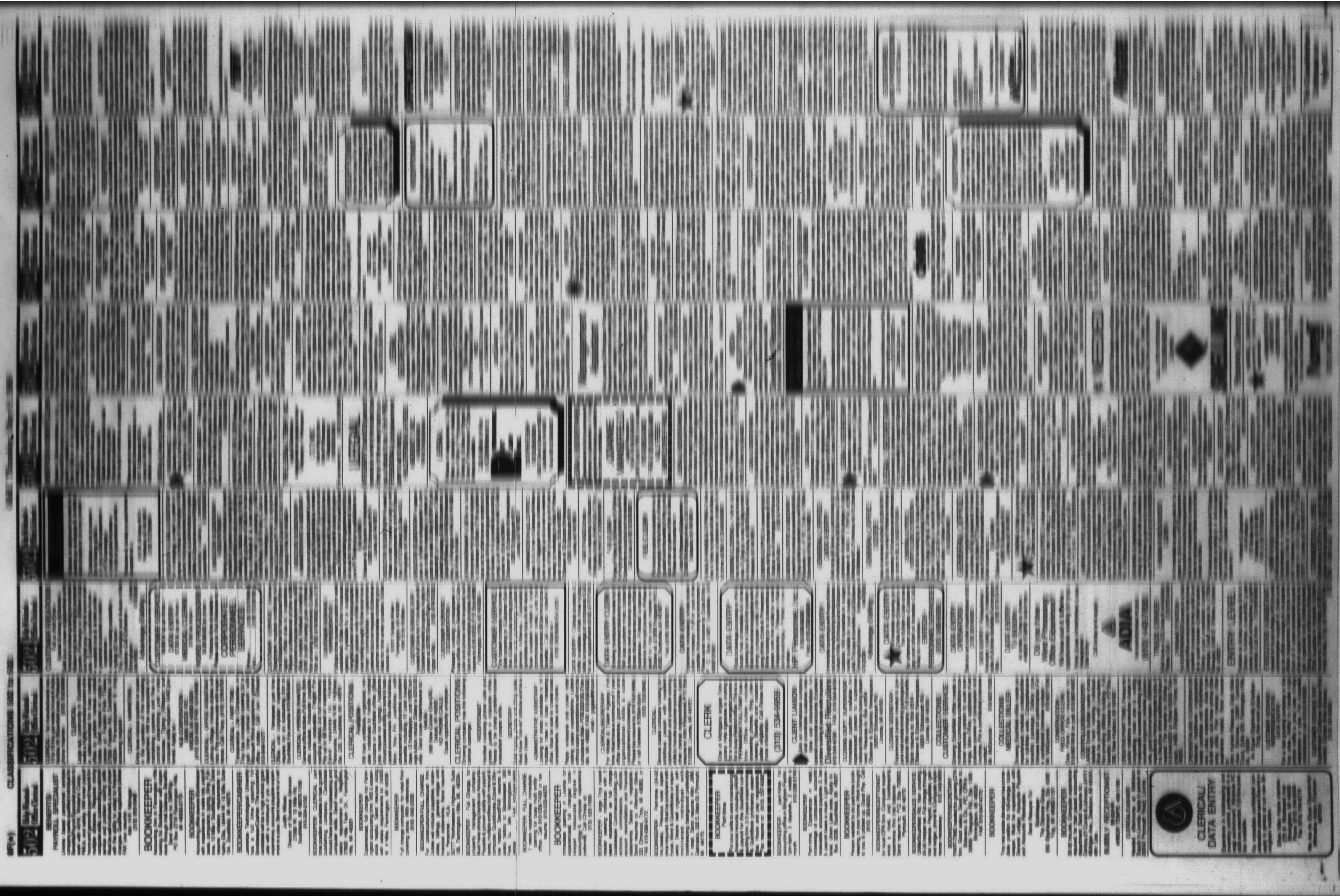

502 Help Wanted-Office Clerical

BENEFITS/ PAYROLL SPECIALIST
Livonia based personnel services company seeks qualified individual for Benefits/Payroll Specialist position to work with 401K, Worker's Comp., FMLA, and safety. Will enter payroll hours and generate payroll reports for multiple divisions. Requires strong computer skills, outstanding customer service and problem solving skills. Must be self-motivated, a team player with the ability to adapt to frequent changes. Qualified applicants please FAX your resume.
Attn: H.R. Manager
(313) 953-5068

BOOKKEEPER
Accounting firm in Farmington Hills looking for Bookkeeper with experience through trial balance. Benefits. Send resume to: BWP/hip
PO Box 2719 Farmington Hills, MI 48333-2719

BOOKKEEPER
Accounting office desires Bookkeeper with experience in sales tax, payroll taxes, computers, typing, filing. Full-time. 10 Mile / Southfield area. Send resume w/salary requirements to: Kathy Ellis, 18444 W. 10 Mile, Suite 104, Southfield, MI 48075.

BOOKKEEPER/CASHIER
Lawrence Technological University has a full time opening for Bookkeeper/Cashier. The successful candidate will be a high school graduate with a minimum 2 yrs. related experience, accounts payable experience is a plus. Send resume to or call:
Judith Milosic
Director of Business Services
21000 W. 10 Mile Rd.
Southfield, MI 48075-1058
810-204-2100

BOOKKEEPER/ CLERICAL part time position available in fast growth publishing company. Candidate should have some bookkeeping and computer skills. Send resume and salary requirement to: Magellan, 37600 Hills Tech Dr., Farmington Hills, MI 48331

BOOKKEEPER
Experienced, full charge for Farmington accounting firm. WS 2 experience helpful. Send resume along with salary requirements to: 29355 W. 9 Mile, Farmington, MI 48336

BOOKKEEPER
Full charge computer, for retail floor covering store. With references.
(810) 642-3335

BOOKKEEPER-FULL CHARGE
For construction/architectural firm. Duties will include payables, receivables, billings, general ledger and financial statements. Send resume to: Personnel - KLA,
30777 Northwestern Highway, Suite 106, Farmington Hills, MI 48334

BOOKKEEPER - Full Charge, for property management company. Must have strong hands-on Accounts Payable & proven ability with payroll, taxes, multiple entities both manual & computer. Quickbooks, Excel & Skyline helpful. Send/FAX resume & salary history to: Bookkeeper, 300 Park, Su. 390, Birmingham, MI 48009. FAX: 810-645-9935

BOOKKEEPER, FULL CHARGE
3 years experience. Immediate opening for busy multi entity office. Call 810-559-7430 or fax resume: 810-559-8070

BOOKKEEPER
Immediate opening in Livonia for experienced, full charged bookkeeper. Associate degree in accounting & computer experience preferred. Call Christy at:
(313) 525-1500

BOOKKEEPER - large Troy based retailer seeking individual with 5 years experience as full charge bookkeeper. Commercial billing, collections, commissions, refunds, account reconciliation and financial statements. Salary is negotiable. Send resumes to: Attention Steve, 333 Elmwood, Troy, MI 48083, or FAX 810-589-0172.

BOOKKEEPER - Part-time (24-32 hrs./week). Previous work experience required. Must be proficient with Excel, Word & QuickBooks or equivalent. Desire well organized, self-motivated individual with bookkeeping background preferably in retail. Send resume Attn: JMM, Gabriela's, 322 S. Main St. Plymouth, MI. 48170.

BOOKKEEPER
Part-time
Put your skills to work maintaining financial records, including AR/AP & payroll for this Southfield consulting firm. 2-3 years experience & QuickBook proficiency essential. Hours and pay negotiable. Fax resume to: (810) 557-9282

BOOKKEEPER - part-time for accounting office in Bingham Farms. 1pm-5pm, 3 days/wk., 2 weeks a month. 810-258-5740

BOOKKEEPER
Part-time. Experience in retail, knowledge of computers, accounts receivable, accounts payable, S. tax & payroll taxes a must. Light secretarial. Union Lake area. Apply to: Box 3238, Southfield, MI. 48037

BOOKKEEPER
Person wanted to do part-time bookkeeping, in your home. Work brought to you & picked up. Good Pay. Call (810) 353-8020.

BOOKKEEPER/RECEPTIONIST
for local CPA firm. Computer experience a must, and bookkeeping experience thru trial balance. Send resume to: P.O. Box 700823, Plymouth, MI 48170

BOOKKEEPER/SALES SERVICE
12Mile/Southfield Rd. Non smoking. 25-35 hrs/per wk. Full charge through trial balance. Payroll, payables, general ledger, phone & Computer experience necessary. 810 443-5650

BOOKKEEPER/SECRETARY
PART-TIME needed for growing CPA firm. Good salary. Send resume to: Bolsvenu & Co., PC, CPA's
30600 Telegraph Rd., Ste. 1300
Birmingham, MI 48025
FAX 810-647-4770

BOOKKEEPER
Troy real estate developer has immediate position for full-charge bookkeeper. Must be experienced with General Ledger, Accounts Payable and Accounts Receivable.
Send Resume To:
Bookkeeper
The Dimone Group
850 Stephenson Hwy, Ste. #200
Troy, MI 48083-1151

BOOKKEEPER
30-35 hrs./wk. Computer experience required for fast paced accounting department. Send resume to: Century 21 Curran & Johnson, 24711 Michigan Ave., Dearborn, MI 48124, attn: Lisa

BUBBLY RECEPTIONIST
$8-$9/HR
ARBOR TEMPS: 459-1159

CLERICAL/CASHIER
Needed afternoons at Mathison Supply in Livonia. Apply in person at 28240 Plymouth Road, Livonia.

CLERICAL/ DATA ENTRY
Experience in bookkeeping and inventory control, preferably in a retail environment. Windows PC skills are essential. Full time position available.
For immediate confidential consideration please send resume or apply in person at our new Birmingham location:
Ethan Allen Home Interiors
275 N. Woodward Ave.
Birmingham, MI 48009
Phone (810) 540-8558
Fax (810) 540-8778
We Are An Equal Opportunity/ Affirmative Action Employer
M/F/D/V

502 Help Wanted-Office Clerical

CLERICAL - for manufacturers rep. 10 to 15 hrs. per week, hours & days flexible. W. Bloomfield area. Pleasant phone manner. (810) 932-8880

CLERICAL
Large apt. community in Southfield seeks a highly motivated person who is detail-oriented for busy leasing office to perform various clerical duties. Send resume or apply in person at: Franklin Park Towers, 27500 Franklin Rd., Southfield, MI 48034. Pre-employment & drug screening required.

CLERICAL - MARKETING
Entry level clerical position to assist in the operation of the marketing department. Will be responsible for maintaining systems and files to control advertising and video resources. Typing (45wpm) and computer skills required - MAC preferred. Apply at:
NLB CORPORATION
29830 BECK RD.
WIXOM, MI 48393-2824
(810) 624-5555 FAX: 624-0908

CLERICAL - OFFICE ASSISTANT
Lathrup Village. Various duties, will train. Pay commensurate with experience. Call Tracy, (810) 559-6700

CLERICAL - PART TIME
Transamerica Life Companies in Troy has immediate opening for a part time clerical person with Microsoft Word experience, general office duties. Call Jan Schwab 810-649-1577

CLERICAL - Permanent part time. Office and computer experience required for an accounting firm in Southfield. Fax resume 810-968-3461

CLERICAL PERSON WANTED
General office duties. Full time. Benefits included. Accounts payable, accounts receivable. Freight. Forwarding helpful, but not necessary. Pay up to $8 based on experience. Send resumes to: Human Resources, 24445 N.W. Highway, Ste. 220, Southfield, MI 48075

CLERICAL POSITIONS Available
Will train ambitious, organized, reliable individuals to handle clerical functions in Southfield office. (Most jobs require no typing). Applicants should possess ability to work in fast-paced environment. We offer full-time, Mon. thru Fri. positions, with advancement opportunities, excellent benefits including 10 paid vacation days, 12 holidays/yr., and 100% college tuition refund. Salary is $310.00 wkly. Send cover letter/resume to:
MetLife
660 New Center One-CKL
Detroit, MI 48202
NO PHONE CALLS
Equal opportunity employer

CLERICAL POSITIONS
Growing company has the following clerical openings:

RECEPTIONIST
Handles incoming phone calls and greets guests in corporate office. Needs to be sharp problem-solver w/excellent people skills.

SECRETARY
Solid typing, phone and filing skills. Must have "can-do" attitude and be a team player.

ADMINISTRATIVE ASSISTANT
Looking for sharp candidate to fill multiple roles in busy marketing office. Must be able to create basic spreadsheets, tables and charts.

Reply w/resume and cover letter stating salary expectations. Letters without salary expectations will not be considered. Mail - POB 250130, Franklin, MI 48025; FAX: 810-559-5552; email - gogala@flk.com

CLERICAL/SECRETARY
For Model & Talent Agency. Full time. Must have a minimum of 1 year office experience, good phone and organizational skills & some computer/word processing.
Please fax resume to: 810-552-9866, or call between 9:30am-6pm:
(810) 552-8842

CLERICAL
Service based company looking for ambitious person with excellent communication and problem solving skills to handle customer service and other clerical responsibilities. Send resume to: Attn: Personnel, P.O. Box 510356, Livonia, MI 48151

CLERK
One of Michigan's largest Temporary Help agencies is looking for a motivated, energetic person for a busy Redford office. This is a "PERMANENT FULL-TIME" position. Office duties include answering phones, filing, interviewing. Benefits and vacation after eligibility. Call Renee for more information.
(313) 534-9959

CLIENT LIAISON
Join an international company and coordinate customer relations and documentation for special corporate accounts. Excellent problem solving & people skills required.
Diversified Recruiters
810-344-6700 FAX: 810-344-6704

CLOSING DEPT. SUPERVISOR
Immediate position available for experienced person to supervise national title company closing department. Resumes to: Box #2614
Observer & Eccentric Newspapers
36251 Schoolcraft Rd.
Livonia, MI 48150

CLOSING SECRETARY
Experienced person needed to prepare real estate closing packages for national title company. Full benefits. Send resume to: Box 2614
Observer & Eccentric Newspapers
36251 Schoolcraft Rd.
Livonia, MI 48150

COLLECTIONS CUSTOMER SERVICE
Growing Southfield office needs a motivated, conscious collections customer service person to work evenings, Mon-Thurs; applicants must possess powers of persuasion and courtesy. For a confidential interview contact:
Mr. McCormick 810-827-1526

COLLECTIONS MEDICAL BILLER
Growing Southfield office needs an experienced medical collectorbiller for full-time work. Comprehensive benefits package. Salary plus bonuses based on performance. For a confidential interview contact:
Mr. McCormick 810-827-1526

CONSTRUCTION FIELD OFFICE CLERK
Oak Park. Fax resume to: 810-967-4918 or call: 810-967-4907

CONTROLLER/BOOKKEEPER
LARGE home builder seeks sharp detailed hard working individual. Must be proficient with computers. Non-smoking Milford building. Full benefits. Send resume to: PO Box 308, New Hudson, MI 48165

CREATIVE PART TIME - Person for public relations executive. Assist in completing book she is writing. Impeccable secretarial writing skills, excellent organizer, reliable, personable, good communicator. IBM/MAC experience. Home computer a plus, 8 hrs. flex time. Work additional days if needed. Fax resume to Shirley at 810-646-2051 or Send 30200 Telegraph, #465, Bingham Farms, MI 48025.

CREDENTIALING COORDINATOR
National healthcare organization seeks candidate with WordPerfect and Lotus experience. Must type 60-65 wpm, and have strong data entry skills. Prior medical office experience helpful. Send resume to:
Attn: Human Resource, Dept. Medview Services, 32281 Hamilton Court, Suite 300, Farmington Hills, MI. 48334
An Equal Opportunity Employer
Drug free work place

CUSTOMER SERVICE REPRESENTATIVE DATA ENTRY
For a fast growing company in the troy area. Ability to handle high phone traffic a plus, also 10-key experience a plus. For immediate consideration call 810-619-9520

CUSTOMER SERVICE REP.
Experienced Customer Service Rep. wanted. Contact Brian Bussey
(313) 451-6300

502 Help Wanted-Office Clerical

CUSTOMER RELATIONS
Full or Part Time
Special Evening Schedule
[illegible]
Advantage Staffing

CUSTOMER SERVICE
$8.50 & up an hour
DATA ENTRY
$7.50 & up an hour
MEDICAL CLERKS
$7.50 an hour
WORD PROCESSORS
$8.50-$9.50 an hour
Positions Now Available
Please call or Fax Resume to:
CORPORATE PERSONNEL SERVICES
Phone: (313) [illegible]
Fax: (313) [illegible]

CUSTOMER SERVICE
Department requires additional full time Dispatcher for fast paced Farmington office due to expansion. Require professional phone skills and some computer experience. Full office helpful. Medical benefits & 401K profit sharing plan offered. Non smoking environment. Contact Rob at: (810) 473-[illegible]

CUSTOMER SERVICE REPRESENTATIVE
Full/part time career position in well established State Farm insurance agency. Available for a surgeon's energetic person who enjoys people. Reliable person with office experience being sought. Some prior customer service/sales experience preferred but not required. Extensive customer service/sales training provided for this entry position. Send resume to:
15111 Grand River
Farmington, MI 48335
Attn: Eric Steffen

CUSTOMER SERVICE REP.
needed full time for 11am-4pm shift. Excellent benefits program. Apply in person at 30785 Grand River, Farmington Hills. (810) 473-[illegible]

CUSTOMER SERVICE DOCUMENTATION
Pleasant working atmosphere in busy office. Salary + benefits. Computer and phone skills required. Will train in documentation process. Send resume to S.M. GEO, P.O. Box [illegible], Farmington Hills, MI 48334

CUSTOMER SERVICE
Troy based company has immediate opening in Customer Service. Duties include taking phone orders and packaging customer service follow-up. Successful candidate must type 35-40 wpm, have excellent written & [illegible] communication skills, and [illegible] people oriented. $8 per hour plus benefits. Call Joann, Mon-Fri 9:30am-2:30pm at:
(810) 362-[illegible] Ext. [illegible]

DATA ENTRY - Clerical position. 2-3 shifts available. Must have typing skills, knowledge of computers. Call for an appointment (810) 477-[illegible]

DATA ENTRY CLERK
Growing headquarters seeks full time experienced data entry clerk. Will also perform most clerical duties as well as back-up receptionist. Must have two years office experience. Potential advancement for the right person. Please send or fax your resume to: Stacey at 21300 Hargrove Rd., #300, Northville, MI 48167
Fax: (810) 380-[illegible]

DATA ENTRY
Experience necessary, whole distribution company. Full or part time possible. Non-smoking environment. Please send resume to: Data Entry, P.O. Box 2587, Southfield, MI 48037-2587

DATA ENTRY
Food brokerage company in Plymouth has immediate full time opening for a Data Entry person. Must have clerical experience with strong computer skills. Will be using Word, Excel & Powerpoint. We're looking for a competitive person with the skills to work independently. Pleasant office surroundings. Preferred more smoker.
HP Personnel, Inc.
810-[illegible]
Fax: 810-[illegible]

DATA ENTRY
Immediate openings with [illegible] Auburn Hills, Romulus and Southgate locations. We specialize in assignments suitable to your needs and skills. Top pay & benefits. Call Dawn, Farmington/Livonia. Birmingham 473-2934

Advantage Staffing

DATA ENTRY
Immediate opening for a Data Entry Operator in the Sylvan Lake area for afternoon position. Excellent pay and offer of benefits. Call today for interview.
ENTECH PERSONNEL SERVICES
(810) 360-9909

DATA ENTRY OPERATORS
See our ad under [illegible]
(313) 261-[illegible]

DATA ENTRY - Receptionist. Accurate typist, good telephone skills. Full-time. Benefits. Farmington Hills. (810) 473-[illegible]

DATA ENTRY
To $9.50/hr.
All shifts. Temp to Perm.
ARBOR TEMPS: 459-1159

Do you have Word Processing/ Office Experience?
We have part & full time opportunities waiting for you.
Word, Excel, WordPerfect, Lotus, Receptionist, Data Entry
Call today and apply
ADIA
THE PERSONNEL SERVICE
(810) 442-7800

TRUCK DRIVER
Must have a 300 class B [illegible]
Please Call [illegible]

DYNAMIC POSITION
For EXPERIENCED [illegible] Salary plus excellent benefits package. Send resume to: Office Manager, 3400 E. Warren, Detroit, MI 48207

ENTRY LEVEL
Position on Abbey [illegible] Call Ann [illegible]

EXECUTIVE ASSISTANT
Needed for local college. Will provide administrative support to Dean and act as office manager for [illegible]. Office experience. Must have a minimum of 4 years [illegible]. Send resume to: [illegible]

Lots, housing value are Fox Chase draws

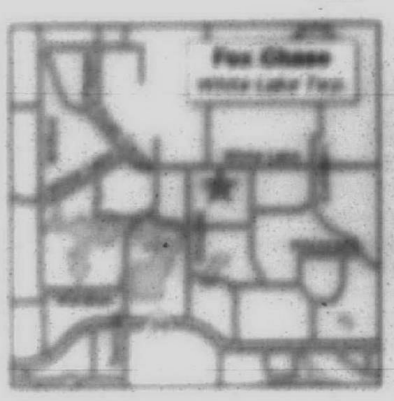



Manchester Model: *This colonial at Fox Chase has a living room, dining room and family room on the main floor and a choice of three or four bedrooms upstairs.*

Families love Fox Chase a single family site condominium community built by the Irvine Group in White Lake Township.

The 180-acre development is in the heart of north Oakland county recreational country off White Lake Road east of Ormond Road. It features three quarter acre lots and open spaces unimpeded by fences between the 70 units.

"I think the biggest attraction is the large home sites," said Todd Craft, sales representative. "It's attracting a lot of young families looking for a place for their kids to play."

There's 40 acres of protected wetlands back there," Craft added. There's 1,000 feet of lake completely custom.

Here you've got great lots, natural areas that have been preserved, you've got a peaceful, quiet community," said Norm Finkelstein, partner with the Irvine Group.

We're looking to see people who just don't want to live on top of their neighbors, who want room but close to main roads," Finkelstein said. "There's real good access to M-59."

Natural parks are around here," Craft said. Indian Springs has a 10-mile bike path through the woods and an 18-hole public golf course. White Lake has public access here a mile down the road.

Highland Recreation Area in M-59 heights are there if they just go horseback riding," Craft said.

Irvine offers five floor plans ranging from a study and a half of 1,930 square feet with three bedrooms and 2 1/2 baths for $159,900 to a two-story of 2,300 square feet with four bedrooms and 2 1/2 baths for $199,900.

All plans include an standard price two-car side entry garage, fireplace, first floor laundry, range and dishwasher and base cabinets.

Air conditioning, $2,150, and options.

Two models are open and another is under construction.

The Barton, a story-and-a-half of 1,840 square feet, features a two-story foyer, a study with cathedral ceiling, a great room with sloped ceiling, dining room/meeting room and the master on the main floor.

The master with pan ceiling, has a separate tub and shower and a walk-in closet.

Two bedrooms and a full bath are upstairs.

Base price is $174,900. The model with upgrades is priced at $199,900.

The Manchester, a traditional three-bedroom colonial of 1,905 square feet, has a living room, dining room, kitchen/nook and family room with cathedral ceiling.

The upstairs master has a sloped ceiling with two walk-in closets. Buyers can choose either a combination tub/shower or a shower only.

Two other bedrooms and a bath are in the finished model.

Base price is $159,900; the model, $189,900.

An optional fourth bedroom is available for an additional $6,000 and a separate tub and shower in the master for an additional $1,700.

The Manchester under construction will have both.

"This is one of our hottest sellers for price point and square footage," Craft said.

A ranch plan, 1,690 square feet with three bedrooms and two baths, is available for $169,900.

Exteriors are brick with vinyl siding.

Each lot at Fox Chase has its own well and septic tank. The sub is within the Holly school district. There are no sidewalks.

The property tax rate is currently $25.57 per $1,000 of state equalized valuation, half of market value. That means the owners of a $166,000 condo there would pay about $2,120 the first year.

The township charges an annual trash collection fee of $125, the condominium association $125 per year for maintenance of common areas.

Denis Potvin and Annie Duplessie-Potvin, along with daughters, Mallory and Courtney, moved into a Regency Deluxe, a four-bedroom two story.

"We wanted to move out from the congestion of Novi," Duplessie-Potvin said. "We were really most impressed with the large lots you get.

"We don't have sidewalks, but it seems people are out walking, riding bikes or rollerblading," she said. "It's quiet enough you can take kids walking in the street."

And the model, itself?

'Here, you've got great lots, natural areas that have been preserved, you've got a peaceful, quiet community.'

Norm Finkelstein
partner, Irvine Group

"The most attractive thing is the balcony over the family room from the second floor," Duplessie-Potvin said. "In addition to a family room and living room we also have a den."

Karen Clendinning moved into a Manchester with her dogs.

"I like the area," she said. "It's nice and quiet. Lot sizes are nice. It's easy to get to places."

Clendinning said she enjoys the openness of the floor plan.

"It's very easy to get around," she said. "There's very little wasted space. I can sit in the kitchen and have the TV on in the family room and see what's going on or talk to people."

The models at Fox Chase, (810) 889-1133, are open noon to 6 p.m. daily.

Axiom, Prudential form alliance

Axiom Real Estate Management, an affiliate of Urubb & Ellis, and Prudential Real Estate Investors have formed a strategic alliance for asset services and property management of commercial real estate properties in southeastern Michigan.

Axiom is in Southfield. PREI is in Chicago.

The agreement includes 23 properties in the metro area held on behalf of PREI institutional clients. It doesn't include properties held in Prudential's general account.

The alliance is part of PREI's initiative to provide its investors with cost-efficient and consistently high-quality management at the property level, Axiom reported.

"The Prudential/Axiom relationship is indicative of changes occurring within the property management industry," said Ronald M. Puntil, president and chief executive officer for Axiom.

Over 70 Years of Tradition, Quality and Value.

What Do So Many Great Neighborhoods Have In Common?

Their Lifestyles



Their Community

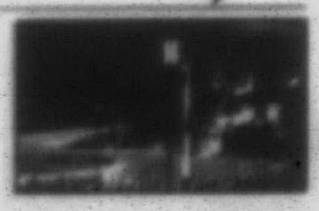

They're Built by IRVINE

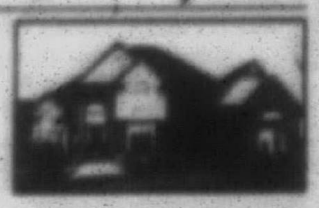

1 **BERWYCK ON THE PARK**
Single-family homes in Milford
From the $190's
Milford Rd., North of I-96
(810) 684-3600
Homes available for quick occupancy

2 **BERWYCK PLACE**
Single-family homes,
14 Large exclusive wooded sites. From the $280's
Milford Rd., North of I-96
(810) 684-3600
Homes available for quick occupancy

3 **LAGOONS of West Bloomfield**
Luxury detached condominiums
New Phase! New floor plans! From the $200's
At Pontiac Trail & Haggerty
(810) 661-5000
An Irvine/Jacobson Community
Homes available for quick occupancy

4 **FOX CHASE**
Single-family homes in White Lake
1/4 acre lots. From the $160's to $200's
White Lake Rd., East of Ormond Rd.
(810) 889-1133
Homes available for quick occupancy

5 **ROLLING OAKS**
Single-family homes in Howell
Award Winning floor plans! From the $150's to $200's
At M-59 & Byron Rd.
(517) 546-5100 • (810) 661-5180
Homes available for quick occupancy

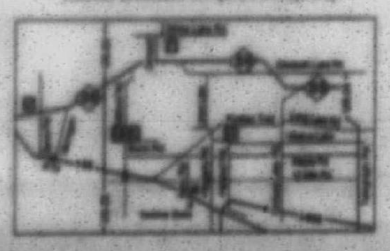

All Models Open 12-6 p.m. Daily
Closed Thursday
Brokers Welcome

IRVINE
(810) 661-5180

Model Grand Opening!
Indulge in Elegant Living

5000 Town Center, the standard of World Class living, is now available for condominium ownership. With the finest amenities to captivate your imagination, 5000 Town Center Private Residences fulfills your every need and desire.

Within Reach, Beyond Expectation.









One bedrooms from $73,000
Two Bedrooms from $103,000
Three Bedrooms from $163,000

Sales Center is open daily 10 a.m. - 7 p.m.,
Saturday 10 a.m. - 6 p.m.
Sunday Noon - 5 p.m., and by appointment.

Located at the corner of Evergreen Road and Civic Center Drive at Prudential Town Center, in Southfield.

5000 TOWN CENTER
Private Residences
5000 Town Center • Southfield, Michigan 48075

Visit our elegant model homes today!
810.351.HOME(4663)

Realtor participation invited. Complimentary valet parking for model condominium visitors.
Prices subject to change without notice. Exclusive marketing by Town Center Realtors, Inc.

AMERICAN INVSCO

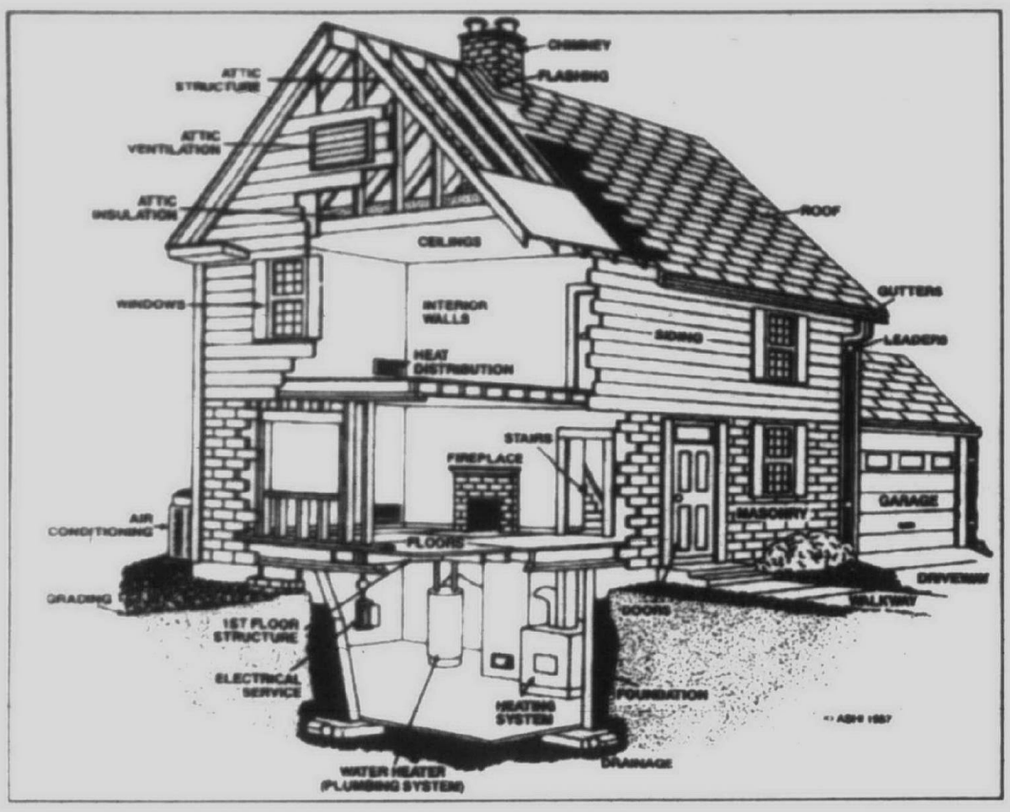

Just like people, houses need regular checkups by professionals

Most people take better care of their car than they do the home they live in. According to a survey by the American Society of Home Inspectors (ASHI), the leading association for home inspection professionals in the United States and Canada, "poor overall maintenance" was rated one of the top five problems most frequently found during home buyers' purchase inspections.

Yet just as cars need regular oil changes and tune ups to run smoothly and prevent major engine problems, so do houses need periodic preventive maintenance.

Regular preventive maintenance preserves the structural and mechanical systems of the home, as well as its general cosmetic appearance , say the home inspectors. It can also greatly reduce the cost of repairs. They report that many home owners end up hiring contractors to perform major and costly repairs for problems that could easily have been avoided through preventive maintenance.

Keeping the home in good physical condition also enhances its financial value as an investment. Real estate agents agree that well-maintained homes sell more quickly and at higher prices than poorly maintained ones.

One of the obstacles to regular maintenance for many home owners is the task of figuring out what needs to be done. If you have a wet basement or leaky roof, for example, you know that something needs to be done, but there might be several alternatives. Do you buy an expensive waterproofing system of do you simply fix the gutters? Do you buy a new roof or merely install better chimney flashing?

Other conditions are not always so obvious. Overloaded circuits might be slowly heating up the wiring and building a potential fire hazard. Galvanized steel pipes, corroded with age, might be serviceable today but cause a plumbing nightmare just down the road. Yet if symptoms such as these aren't readily apparent, how do you know you even have a problem?

When the list of maintenance options becomes confusing, or when you don't know where to begin, it's time to call in a professional home inspector, advises Ron Passaro, a spokesman for the home inspectors' association. Trained and experienced in the visual examination of a home, the inspector can help a home owner focus attention on the tasks that need to be performed in order to bring a home into top physical condition.

While examing the attic, for example, an inspector might detect subtle evidence of water penetration through the roof. Allowing for the age and condition of the roofing material, he would then be able to recommend either the installation of a new roof or perhaps some simple flashing repairs. In either case, serious water damage to the house can be avoided.

Similarly, an inspector's recommendation to install a power vent in the attic ($150-$200) in order to reduce the head load might well double the lifespan of a shingle roof ($2,000-$3000).

If a home has aluminum wiring, periodic preventive maintenance inspections are essential. This condition of wire connections at the outlets and switches must be monitored so that corrective measures can be taken if necessary. An inspector will note plumbing leaks and aging water heaters and indicate whether there is need for repair or replacement to prevent failure or flooding. Improperly graded soil around the house, or defective gutters, the most common causes of water in the basement/cellar, would be marked for correction.

Passaro cautions homeowners not to attempt to do all maintenance chores themselves, especially items like electrical or roof top work.

"Today, with our busy lifestyles, it is important to be realistic about whether one has the time, not to mention the ability and the tools, to perform all the necessary tasks.

"I recommend that individuals first decide what they think they can accomplish themselves and then hire professional contractors to do the rest. This is the most efficient way of ensuring that preventive maintenance is actually carried out."

How often should a comprehensive inspection be performed? ASHI recommends a schedule of once every two to five years to keep a home in good physical condition. Individual house components, such as heating, air conditioning and septic systems for example, require annual or semi-annual inspections and servicing by qualified tradesmen or service technicians.

"Intervals of 15 and 20 years are also important," Passaro said, "because that is the lifespan of many of a home's systems and materials, such as furnaces and roof coverings. Home owners can anticipate some heavy maintenance at times."

ASHI membership signifies that an inspector meets the highest technical and professional standards. The names of local members may be obtained directly from ASHI headquarters at 85 West Algonquin Road, Suite 360, Arlington Heights, IL 60005-4423, 800-743-2744.

Here's how to fix furniture nicks

(AP)_ Repairing wood furniture is easier than you might expect, and materials, available at your local paint store or home center, are inexpensive. Here are some touch-up tips:

Small gouges and holes can be easily filled with shellac sticks. You can get special burn-in shellac sticks, in a variety of colors, through woodworking supply outlets. Other materials you'll need that are available through the same source include a burn-in knife (you can substitute a grapefruit knife), an alcohol lamp, 400-grit waterproof abrasive paper, a felt block and leveling solvent (usually alcohol).

To use the stick, heat the tip of the knife over the alcohol lamp. Hold the hot knife over the gouge, and press the stick against the blade until the shellac melts into the gouge. Reheat the blade, wipe it clean with fine steel wool, and spread the shellac level.

Avoid touching the surrounding finish. If some melted shellac does get on the surrounding surface let it get firm, but not hard, then gently scrape it off. Remove any residue with a piece of cloth moistened with alcohol.

Moisten the felt block with leveling solvent and rub it briskly over the hardened shellac. Dry-sand the area with 400-grit paper, and use a felt-tip marker to draw in grain lines. Seal the patch with shellac and apply finish.

To remove white spots or rings on a shellacked surface left from a wet glass, simply rub some toothpaste over the spot with the tip of your finger. If this doesn't do the trick, rub the surface with a soft cloth lightly moistened with denatured alcohol or lacquer thinner. Then apply paste wax and buff.

A cigarette burn _ or any other deep localized burn _ is repaired by patching with wood filler. Scrape away charred wood using a razor knife with a curved blade. Clean the depression with a cloth dampened with paint thinner, then pack it with a filler that's colored to match the wood, or stain the filler to match. When the patch is dry, sand it smooth and level to the surrounding surface. Use a felt marker to draw in grain lines, seal the spot and apply top finish.

A veneer blister may be flattened by heating it and pressing it down. The finish on and around the blister may have been damaged as the blister formed. Gently scrape off any flaking or cracked finish before repairing.

Cut into the center of the blister, along the grain, with a razor knife to let the air escape. Heat the blister with a hair dryer to soften the adhesive. Then roll the blister flat with a veneer roller, weight it down, or clamp a small block of wood over it.

A blister that formed at the edge of a surface is easily repaired. Gently slide a little glue under the peeled section, and clamp a block over it.

Find a new home without leaving home



Visit our web page at:
http://oeonline.com/realnet.html
and connect to:
REALnet®
YOUR HOMETOWN NEWSPAPER'S NEW HOME SELECTION SERVICE.
You're going to love the range of listings. With a click of your mouse you can find just what you're looking for—from location to number of baths. This is a service that definitely is worth a browse!
And if you don't have software that will get you there, we can help with that, too. Just call us today and ask about O&E On-Line!
OBSERVER & ECCENTRIC On-Line!
313-953-2266
An electronic service of The Observer & Eccentric Newspapers

Immediate Occupancy
Farmington Hills
We've sold 20 houses in the last 4 months
Why?
The Best Floorplans.
The Best Location. The Best Value.
• 3 & 4 bedrooms
• Dramatic cathedral ceilings
• Nestled within lush woodlands and rolling hills
• Within minutes of I-696, I-275, I-96 and M-5
• Drake Rd. North of Grand River
• Walkouts available
from $167,400
HERITAGE VILLAGE
(810) 478-6888
Hours: 1-6 • Closed Thursday
A community by Richter/Rosin - Kaltan Enterprises

AN INDUSTRY FIRST! Tri-Mount Now Offering a... 2 YEAR WARRANTY!!!
MANY LOCATIONS...ONE PROMISE...BEST PRICE AND QUALITY!
Fine COMMUNITIES Offered by Tri-Mount

ANN ARBOR
From $196,900
Dhu Varren ON THE PARK
NEW MODELS UNDER CONSTRUCTION
THREE NEW PLANS FOR 1996
• Wonderful New Colonial •
• Beautiful Curved Staircase Colonial •
• Spectacular Cape Cod •
• Walkouts And Daylights Available •
RALPH BOLHOUSE
313-665-1685
Located on the South side of Dhu Varren Road between Nixon and Pontiac Trail. Dhu Varren Road to be paved Spring '96.

ANN ARBOR SCHOOLS
Ashford Village
From the $140's
Handicap Options Available For Our Ranch Plans
EXCEPTIONAL VALUES!
STANDARD FEATURES
• Brick & Vinyl Exterior
• Insulated Windows w/Screens
• Whirlpool Dishwasher
• Oak Cabinets
• 1st Floor Laundry
• Fireplace
• Full Basement
SITE FEATURES
• Large Lots
• Paved Asphalt Streets
• City Water & Sewer
• Sidewalks
• Private Park Area
• Walking Distance To Golf Course
DOLLY FISHER
313-434-0981
Located off of Textile Road, East of Carpenter Rd.

PLYMOUTH
Plymouth Commons II
FROM $292,900
NEW PLANS FOR 1996
THREE QUARTER ACRE LUXURY LOTS
WONDERFUL COLONIALS • SPACIOUS CAPE COD
CAPE COD • 2973 Sq. Ft. • $299,900
• Walkouts & Daylights Available
• Spec Homes Available From $299,900 Too!
VALINDA TURNER
313-455-1073
Located on the west side of Ridge Road South of North Territorial north of Powell.

MILFORD
Huron Meadows "Selling Quickly"
FROM $168,990
SELLING QUICKLY
A PERFECT LOCATION!
FOUR BEAUTIFUL FLOOR PLANS
• 27 Sites Walkouts Available
• Full basements • Brick & Vinyl Exterior
Near Camp Dearborn & Kensington Park
PAM ROBINSON
810-685-0908
Located on the west side of Milford Road, Four miles north of I-96 south of GM Road.

MILFORD
MILFORD PLACE CONDOMINIUMS FROM $102,900
CLOSE OUT SALE
WHAT A WONDERFUL PLACE TO LIVE
IMMEDIATE MOVE-IN AVAILABLE
• 2 Bedrooms • 2 Baths • Garages
• Basements Central Air • Decks
• Private Entrances • Whirlpool Appliances
SHIRLEY PLISKA
810-684-2281
Located on the east side of Milford Road, four miles north of I-96 south of GM Road.
Not included in the warrant offer.

BROKERS WELCOME
Tri-Mount BUILDING DREAMS MORE AFFORDABLY!
Model Hours: Daily & Weekends 1-6

Julius 2 is simple, elegant with many fine amenities

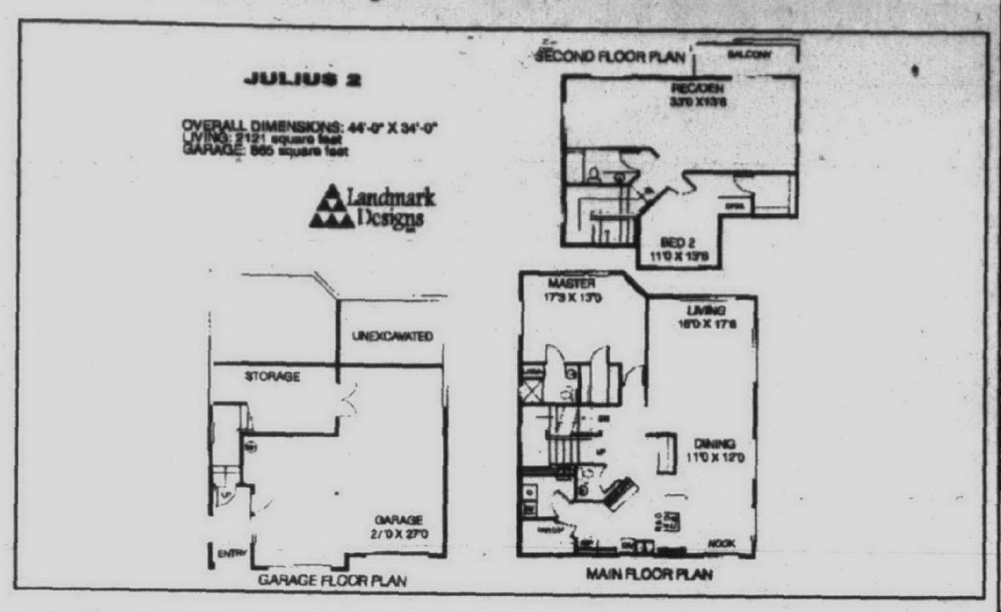

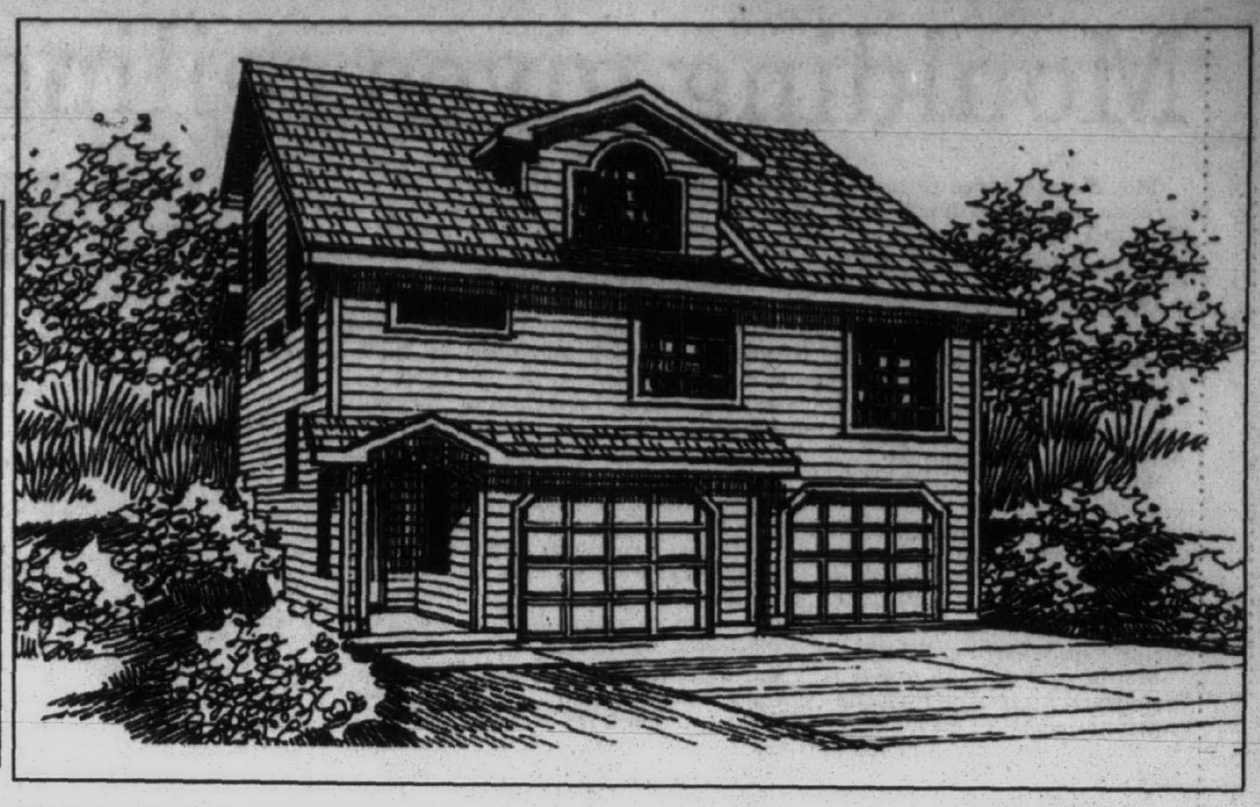

The Julius 2: *This small but well designed house offers easy access from garage to house and other special features. The plan includes many amenities found in larger houses and an unusual second floor gathering area.*

The Julius 2 may be entered through the recessed gabled entry, protecting you from inclement weather. The garage entrance is located within the entry for easy access.

Kitchen amenities include a dishwasher, large walk-in pantry, range and oven. Tucked in behind the kitchen is a utility room with space for a washer and dryer. The eating connects the kitchen to the nook and dining room, for easy access by the cook of the house.

Elegant in its simplicity, the living room is adorned with two large windows for enjoying nature. It is sure to be a gathering place for the family.

The private master suite is large, with plenty of windows to enjoy the morning sun or an evening sunset. Its amenities include a large walk-in closet, a private bath with linen storage and a shower.

The second floor recreation/den is spacious and made for relaxing after a long day at work or school. This enormous room has enough space for a pool table or Ping-Pong table, a big screen television and a couple of couches. For outdoor entertainment, the deck is accessible from the recreation/den through sliding class doors.

Completing the floor plan on this level is a bedroom with vaulted ceiling, a large walk-in closet and a built-in desk. The bedroom shares a bathroom with the recreation den.

For a study kit of the Julius 2 (403-43), send $10 to Landmark Designs, P.O. Box 2307-0E48, Eugene, OR 97402. (Be sure to specify plan name and number). For a collection of plan books featuring our most popular home plans, send $20 to Landmark or call 1-800-562-1151.

$2000 TOWARD OPTIONS!

OUR PLANS WILL SUIT YOU TO A TEE!

MAPLE GREENS
Luxurious Detached Condominiums
2, 3, & 4 Bedroom Homes
Golf & Walkout Sites Available
2 Car Garages

From $179,900

MAPLE POINTE
Spacious Attached Condominiums
6 Exciting Plans Including Ranches
2 Car Attached Garages
Full Basements

From $133,900

Located on corner of 14 Mile & Decker

Open Daily Except Thursday 12:00 - 6:00 P.M.

The Maples of Novi

Sales Center: 51000 Silverdale Dr. Novi, Michigan (810) 669-1560

PRE-GRAND OPENING SAVINGS



MAY WE SUGGEST SOMETHING ALONG THESE LINES?

With four of Michigan's best builders to choose from, you can be sure you'll find the home of your dreams. Southwyck offers a prestigious West Bloomfield location, acres of nature preserves, neighborhood sidewalks and award-winning Walled Lake schools. Hurry in before our Grand Opening.

Prices will never be this low again!

- 4 Magnificent models now open
- Immediate occupancy
- Choice of premium walk-out, parkview & cul-de-sac homesites
- Neighborhood sidewalks

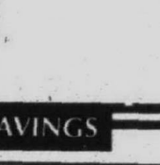

Southwyck OF WEST BLOOMFIELD

Pre-construction prices from the $300,000's
Open Daily 1-6 (closed Thurs.)

Value-packed luxury homes presented by:

Benivegna Building Co. (810) 960-6100
Korchak Builders (810) 960-8778
National Homes (810) 960-1446
Richter-Rosin (810) 960-3020

SOUTH BAY SHORES
• LAKEFRONT LIVING •

VIEWS SO GOOD
YOU WON'T WANT CURTAINS.

A DISTINCTIVE LAKEFRONT COMMUNITY

- LOCATED ON BEAUTIFUL DUCK LAKE
- IN THE HEART OF OAKLAND COUNTY
- LARGE HOME SITES ON 4200 FT. OF LAKE FRONTAGE
- BOATING, WATERSKIING, FISHING, SWIMMING, AND MORE
- LAKE PRIVILEGE LOTS FROM $72,500
- LAKEFRONT LOTS FROM $145,800
- HOMES FROM $299,900 (INCLUDING LOT)
- VISIT OUR MODEL 12:30-5:30 (CLOSED WED. AND THURS.)

• (810) 887-4009 •

• ON WARDLOW RD., BETWEEN DUCK LAKE RD. & HARVEY LAKE RD., NORTH OF M-59 •

GRAND OPENING!
$10,000 BONUS UPGRADE ALLOWANCE LIMITED TIME OFFER

WATERFRONT LIVING IN NOVI!



2,200 SQ. FT.
TWO BEDROOM
TWO BATH
CONDOMINIUMS
PRICED FROM
$189,900

- Secure Mid-Rise Buildings Surrounded By Sweeping Lawns and Tranquil Lakes
- Magnificent Formal Rooms, Cozy Den, Year-Round Sunroom
- 24-Hour Gatehouse, Indoor Pool, Spa and Workout Center
- Novi's Best Location, Adjacent To Twelve Oaks Mall, Close To Everything

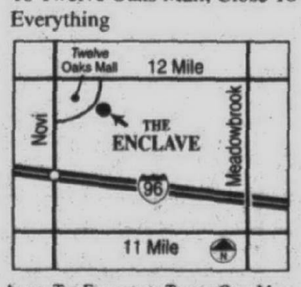

ACCESS THE ENCLAVE VIA TWELVE OAKS MALL.
MODEL OPEN DAILY NOON TO 6 P.M.
(CLOSED THURSDAY)
(810) 348-8866

The Farbman Group

THE ENCLAVE

NOWLAND ON THE COURT

Uniquely Attractive Sites! (Few Homes Remaining)

Pre-Grand Opening!

PLYMOUTH/CANTON SCHOOLS



- 1½ & 2 STORY SINGLE-FAMILY HOMES
- DISTINCTIVE ELEVATIONS
- 3-4 BEDROOMS
- CITY SIDEWALKS
- UNIQUE FLOOR PLANS
- PLATTED LOTS

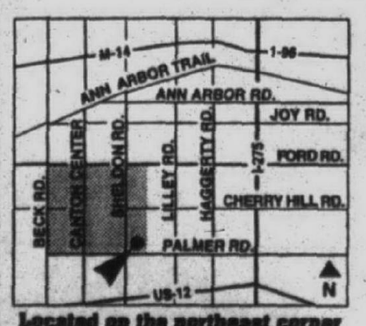

Located on the northeast corner of Palmer & Sheldon Rds. Canton's Golden Corridor (Shaded area on map).

PRICING STARTING AT $168,900*
BROKERS WELCOME

Open 12 -5 p.m. Daily
Closed Thursday
Call (313) 397-9430

SHERR Expert Homebuilder

Moulding gives ceilings an elegant touch

"Moulding provides elegance, surprise, unexpected detail," said New York designer Stan Hura. "It's like pearls _ it dresses up a room."

Affordable and easy to install, hardwood mouldings transform an ordinary room into one rich in character, depth and definition. A touch of moulding establishes mood, emphasizes architecture and creates a focal point.

"Mouldings are an easy way to add character and they don't have to used traditionally," said Atlanta designer Charles Gandy. "I just designed a bedroom with traditional moulding, but I let it float away from the ceiling to create a space for cover lighting."

Mouldings and decorative woodwork direct the eye, add pleasing changes in scale within a room and can unify or divide a space.

"Setting off one area with different mouldings can give you definition between rooms where you may not have any walls," says Chicago interior designer Marlene Rimland. "All it may take is a change of moulding on the ceiling or at floor level."

When shopping for hardwood moulding, you'll find a wide range of choices to fit any budget. You can custom order decorative hardwoods through your architect, contractor or interior designer or through millwork houses, specialty shops and custom cabinet shops. You can find them,too, at local lumberyards and home centers or through mail-order specialty catalogs.

Oak, alder, ash. beech, birch, cherry, maple and walnut are among the most popular choices for hardwood mouldings. Poplar is a particularly option, since it's painted easily to flatter the wall color, window treatments or upholstery.

■Moulding choices depend of the size and scale of your room. Crown mouldings, for example, work best in rooms where the ceilings are 8 feet or higher. Choose narrower mouldings for smaller rooms, wider ones for larger rooms.

■Mouldings should be widest at the floor level, becoming progressively narrower as they approach the ceiling.

■If you want visual continuity and flow, continue the same moulding pattern in adjacent rooms _ especially if there's an uninterrupted view from room to room. For example, extend the entryway mouldings to your formal living room.

■Hardwood mouldings add a touch of class even to a plain drywall ceiling. For example, crown moulding in classic dentil design embodies sophistication and elegance.

■Running from 32 to 42 inches above the floor, chair rails protect walls from chair backs and can signal a change in wall covering. For instance, the upper half may be painted while the lower half is wallpapered.

■Go ahead and mix grain patterns, tones and colors in your mouldings, flooring and furnishings.

For free information on decorating and caring for solid hardwood furnishings, call 1-800-373-WOOD or write to Hardwood Manufacturers Association, Dept. ME3-95, 400 Penn Center Blvd., Suite 530, Pittsburgh, PA 15235.

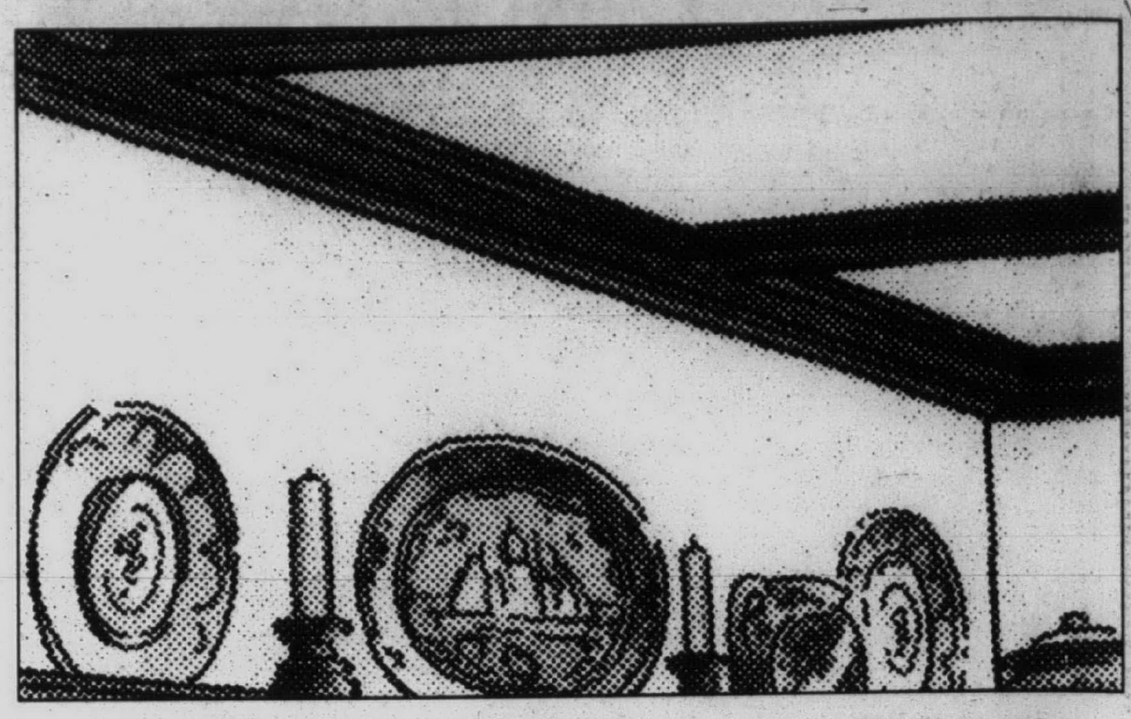

Treasure spotlight: *A hardwood plate rail shows off treasures while keeping them out of the way. Matching crown moulding and a beam effect complete this distinctive Tudor look.*

Even before you get out of the car it speaks to you. Inside, an inviting warmth draws you from room to room. You can picture your family here. Homework spread out on the kitchen table. The soft flicker of light from the hearth. Laughter drifts down the stairs, a mixture of déjà vu and intuition. Then you just know, it's the home you've been waiting for. Or has it been waiting for you?



Sometimes you just know.

COHEN ASSOCIATES, INC.

WESTMONT VILLAGE

NOVI

A village atmosphere, winding sidewalks and a great location with exemplary Novi schools. Beautifully decorated models now open. Several homes currently under construction for quick occupancy.
From the $270,000's.
810-347-7855
Built in conjunction with:
Crescendo Builders





BROOKSTONE VILLAGE

NORTHVILLE

Pre-construction savings and Northville's acclaimed schools. Minutes from Laurel Park Place. Models under construction. Hurry for the best homesites! *From the* $280,000's.
313-420-1145

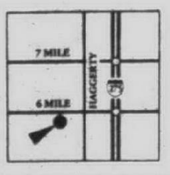

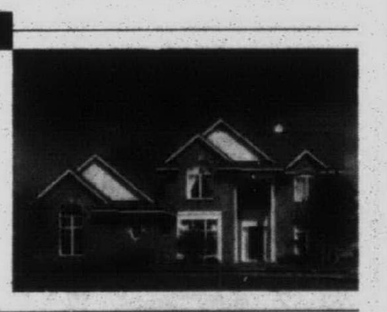

PARK RIDGE

WEST BLOOMFIELD

Luxurious family homes, heavily wooded homesites, protected nature areas, and rolling terrain for walkouts. Spec homes available. *From the* $270,000's.
810-669-1070
Built in conjunction with:
The Selective Group





Loon Lake Woods

COMMERCE/WIXOM

A picturesque wooded neighborhood with all-sports lake privileges. New model plans now available.
From the low $200,000's.
810-960-0770





Hillsborough

COMMERCE/WIXOM

Hurry! Only a few homesites remain in the final phase of this hot selling community. Quick occupancy in a tranquil country setting.
From the $190,000's.
810-960-0770





GRAND CLOSEOUT
VICTORIA GARDENS



RANCHES & COLONIALS from $137,900

Quality homes at competitive prices. Unique design with flexible floorplans in both Ranch homes and Colonials.

Including these fine features:

- 2 car attached garage
- 1st floor laundry
- Brick/siding exterior
- Full basement
- Merillat cabinets
- Cathedral ceilings
- Full carpeting
- 1½-2½ baths
- Fireplace
- City Water/Sewer

FHA • VA • Conventional Financing Available

MICHIGAN GENERAL CONSTRUCTION, CO.

Model Open Daily 1-6
1004 Henry Ruff
South of Marquette
between Merriman & Middlebelt
(313) 421-3699

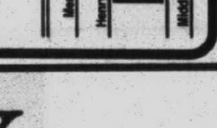

Sneak Preview

Two New Ranches!

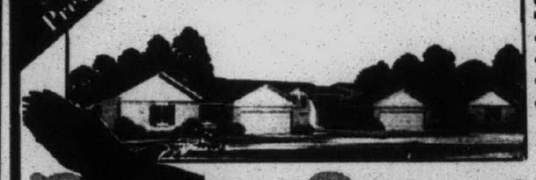

From $112,900

- 2 Car Att. Garage
- Full Basement
- Deck
- 1st Floor Laundry

Compare many deluxe "extras" included as standard

RavenCrest CONDOMINIUMS

... where Luxury is Standard & Affordable

IMMEDIATE OCCUPANCY!

Choose from:
4 Creative Floor Plans
2 & 3 Bedrooms (1st Floor Mstr. Ste.)
Ranches & 1½ Stories featuring
Cathedral, Vaulted & 2 Story Ceilings

MODEL/Sales Office
770 Ravencrest Off Newburgh
Open 1-6 (except Thursday)
(313) 722-8769
R&R Development Corp.

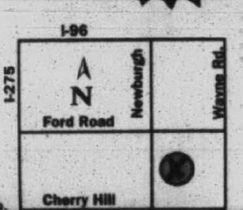

Value never looked so good.

Exceptional Design

Exceptional Features

Exceptional Value

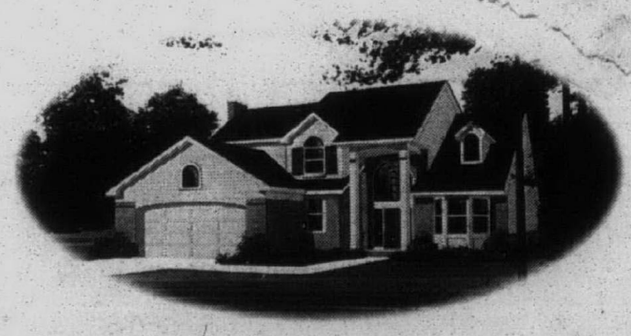

Award winning 3 and 4-bedroom two story and ranch homes. Unlike most builders, features that should be standard really are at Heritage Residential—

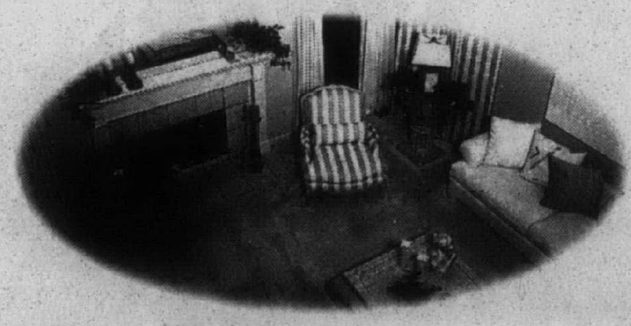

***woodburning fireplace,** complete **lighting package,** name brand **floor coverings, volume ceilings, spacious kitchens, full basements,** low maintenance exterior **with brick on four sides,** and **premium detailed elevations**—all at no extra cost!*

*From design and construction through sales and customer service, our team of professionals focus on **value** throughout the home building process.*

HERITAGE RESIDENTIAL

Making your home a Heritage.

NOVI
The Hills

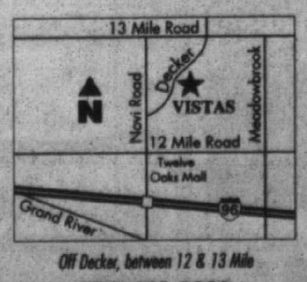

Off Decker, between 12 & 13 Mile
(810) 669-6669

CANTON
Only 2 Left! Covington Square

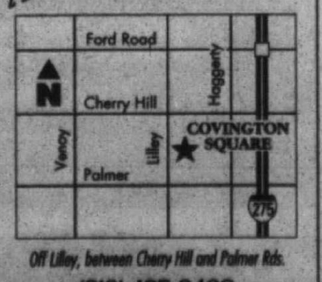

Off Lilley, between Cherry Hill and Palmer Rds.
(810) 485-8408

WESTLAND
Oakwest Estates

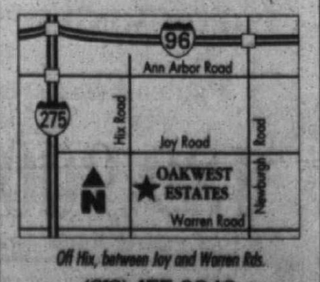

Off Hix, between Joy and Warren Rds.
(313) 455-2040

Realtors always welcome. Call 810-855-4636 for information on other fine Heritage Residential communities.

EMPLOYMENT

This Classification Continued from Page F8.

502 Help Wanted-Office Clerical

SECRETARY
ENHANCE your career and interact with caring professionals in the warm atmosphere of this major suburban health care headquarters. Long term positions. Salary $9.00 - $13.00/hr. Benefits. Call Sharon
Farmington/Livonia 473-2931 Birmingham 646-7661
Advantage Staffing

SECRETARY
Established Southfield based construction & development company seeking a Construction Secretary with experience, benefits included. Send resume & salary requirements to: D.L., P. O. Box 308, Southfield, MI 48307

SECRETARY
for construction company in Southfield. Full time. MS Office. Call 810-352-7060

SECRETARY
Full-time. General office duties. Computer experience necessary. Good phone skills. Customer contact. Call for interview. (810)615-7788

SECRETARY HELP Wanted - Part-time. 20-24 hours per week. Typing, filing, answering phones. $6.50 - $7 per hour. Apply in person: Classic Interiors, 20292 Middlebelt Rd., Livonia. (810) 474-6900

SECRETARY
McKinley Commercial, Inc., a national real estate firm located in downtown Ann Arbor has a position available for a Secretary.

This position provides general clerical support for a variety of projects. Ability to type 55 wpm required. Computer experience with MSWord and Excel softwares a plus. Salary commensurate with experience level. Benefits package including a 401(k) plan, apartment discount and parking available.

Please send resume to:
McKinley Commercial, Inc.
RE: OC
320 N. Main, Suite 200
Ann Arbor, MI 48104
EOE

SECRETARY
needed for Troy office. Professional person with proficiency in MS Word. Must have good phone skills. 810-362-9300

SECRETARY - Northwest suburban commercial contractor seeks person for general office duties. Must know WordPerfect for Windows. Full time, Mon-Fri. Salary commensurate with skills & experience. Send resume: Box #2654
Observer & Eccentric Newspapers
36251 Schoolcraft Rd.
Livonia, MI 48150

SECRETARY
OUR companies offer their employees the latest in computer technology, excellent earning potential and growth opportunities. We need your prior word processing experience and the ability to interact with clients. Power Point or Quark an advantage. To $14.00/hr. Call Susan
Livonia 473-2931 Birmingham 646-7661
Advantage Staffing

Secretary, Part Time
Allstate Insurance Company seeks a part time secretary, 29 hours per week, in the Communications Dept. in Southfield. Requirements include strong written communication skills, excellent proof reading and editing abilities, typing 40 wpm, experience in general office duties, and Word Perfect for Windows preferred. Please Fax resume to 810-351-7005 or call Ruth at 810-351-7178

SECRETARY/RECEPTIONIST
Typing and computer skills required. Apply at: Long Mechanical, 190 E. Main, Northville. (810) 349-0373

SECRETARY/RECEPTIONIST
Professional office setting experience with Quickbooks, Word. Full time, flexible hours. Immediate opening. Fax resume with salary requirements to: 810 539-8606.

SECRETARY / RECEPTIONIST
Need self-starting person with good oral & written communication skills to answer phones, invoicing, and other related office duties in growing fast-paced dealership office. Health, dental, 401(k). Located near downtown Northville. Send resume & salary requirements to: PO Box 5500, Northville, MI 48167.

SECRETARY/ RECEPTIONIST
IMMEDIATE OPENING
Fast growing Builder/Developer/Property Management company is seeking a person to handle the front desk of a BUSY OFFICE. We need a take charge, reliable, dependable, self-starter with automated telephone experience (10 lines), computer experience on WordPerfect and Lotus, and typing speed of 50wpm. Salary w/benefits. Send resume to Personnel, P.O. Box 3045, Birmingham, MI. 48009.

SECRETARY/RECEPTIONIST
Troy recruitment firm has an immediate full time opening. Minimum 5 years experience, excellent phone skills, interact well with clients & have strong Windows skills including MS-Word. Please send letter, resume & salary requirements to:
AJM Professional Services, 803 W. Big Beaver Rd., Suite 357, Troy, MI 48084; or Fax to: 810-244-2233

SECRETARY/RECEPTIONIST
Fast paced Livonia based company. Responsibilities include word processing, filing, phone answering. Experience on WordPerfect 6.1 for Windows a must. Transcription skills helpful. Excellent salary and benefits. Resumes and salary requirements to: Controller, 38881 Schoolcraft Rd., Livonia, MI 48150
An Equal Opportunity Employer

SECRETARY
Self-motivated energetic person with good interpersonal skills for unique secretarial position with Farmington Hills sales organization. Diverse position requires interaction with several departments. Good organizational and communication skills, knowledge of WordPerfect 6.0 & Lotus/Windows required. Full time, entry-level with opportunity for growth. Salaried position with benefits including 401K. Send resume with cover letter to:
Department KB, PO Box 1600, Farmington Hills, MI 48333

SECRETARY
Small law firm requires part-time Secretary/Receptionist, 20 hours. Must have knowledge of WordPerfect 5.1, typing and use of dictaphone. Call: 313-261-1114

SECRETARY
with desktop publishing and word processing skills. Send resume to Pastor Peacock, 29687 W. Eleven Mile, Farmington Hills, MI 48336

Secretary/Word Processor
Professional, growing office with pleasant fast paced working environment. Responsibilities include: word processing using WordPerfect for Windows 6.1, phone answering, filing & other misc. tasks. Reliable transportation needed. Office hrs daily, 8:30am-5pm. Some overtime may be required. Excellent benefits; health, 401K, life, disability, etc. EOE. Send resume: McKenna Associates Inc. Attn: Business Manager, 32605 W. 12 Mile #185, Farmington Hills, MI 48334

SECRETARY - 20/hrs/wk. Real Estate license preferred but will train. Good pay. Call Mike, leave message (313) 458-2432.

502 Help Wanted-Office Clerical

SENIOR ACCOUNTANT
Accounting experience in construction. Must have knowledge and hands-on experience with legal terminologies and contractual agreements. Must understand the concepts, flow and time required to perform the accounting tasks needed. The individual needs the ability to be able to identify and resolve accounting and office problems. Send resume and salary requirements to: P.O. Box 20694, Ferndale, MI 48220, Attn: General Manager.

SERVICE COORDINATOR to schedule cases for busy home care agency in Brighton. Excellent communication, organization and clerical skills required. Attention to detail and recall skills a must. Excellent pay and benefits. (810) 229-5683
FAMILY NURSE CARE

SERVICE COORDINATOR: Schedule cases for busy Plymouth home care agency. Excellent communication and clerical skills required. (810) 229-5683
FAMILY HOME CARE

SNELLING
YOUR FIRST PLACE TO LOOK
Relocating...Changing Careers....Recent Graduate? Snelling has opportunities for you! Temp, temp-to-perm, and Permanent Placement. Entry-level up to Executive level positions available. Excellent salary plus benefits. Call today for details.
Livonia, 313-266-8600
Southfield, 810-352-1300
Auburn Hills,810-373-7500
Taylor, 313-284-0777
SNELLING.
PERSONNEL SERVICES
An Equal Opportunity Employer

SPRING INTO SNELLING FOR NEW CAREER OPPORTUNITIES
LATE NIGHT
Tues., May 14 & May 28th.
(By appointment only)
Temporary & Permanent Placement
Call Today For For an appointment!!
Livonia, 313-266-8600
Southfield, 810-352-1300
Auburn Hills,810-373-7500
Taylor, 313-284-0777
SNELLING.
PERSONNEL SERVICES
An Equal Opportunity Employer

STAFF ASSISTANT/ SCHEDULER PART-TIME
A leading research firm seeks an enthusiastic individual with expertise in prioritizing and scheduling the work of others. Good computer, phone, and administrative skills are a plus. Training provided. If your background matches our needs please send your resume or a list of your qualifications to: 27600 Northwestern Hwy., Suite 115, Southfield, MI. 48034

SUMMER JOB
Perfect for college student. Job shop in Livonia. Receptionist, typing, filing, $6/hour. Send qualifications to:
Box #2598
Observer & Eccentric Newspapers
36251 Schoolcraft Rd.
Livonia, MI 48150

TELESERVICES DEPT.- Need individuals with good phone etiquette & pleasant speaking voice. Telemarketing experience is helpful, but a good work ethic is required. $7-8/hr. non commission. (313) 416-2433

TELESERVICES TRAVEL PHONE AGENTS
Exciting opportunity for skilled phone professionals to participate in a travel information and reservation program, utilizing both excellent phone and computer skills while helping travelers plan their upcoming vacations. Established company in Livonia offers great pay and benefits, training, advancement opportunities and a good working environment. Several immediate openings. For more information, please call
313-261-8220
Equal Opportunity Employer

TITLE ORDER DEPARTMENT SECRETARY
Wolverine State Title, Farmington Hills. Computer knowledgeable, reliable individual working with WordPerfect taking title orders & other general title duties. No experience necessary. Please contact Becky 12:30 to 5pm, Mon. Thru Fri. (810) 932-8855

TOP FORTUNE 500 CORPORATION
In Southfield looking for Accounts Payable Clerk with Data Entry experience. Long term assignment. Call today & apply!
ADIA
THE EMPLOYMENT PEOPLE
(810) 442-7800

TYPIST
Full time entry level position. Southfield location. Must have excellent math ability & 10-key calculator skills. Minimum 40-50 wpm numerical typing speed required. Excellent wage & benefit package. Send resume to: P. O. Box 5091, Southfield, MI. 48086.

WE CAN OPEN DOORS, IF YOU OPEN OURS.
Mon, May 13th, 1-7pm
Holiday Inn Livonia West
17123 N. Laurel Park
(I275 & 6 Mile).
We'll discuss your options & give a FREE copy of our salary guide.
A/P to 23K
A/R - 1-2 years/auto. to 22K
Staff Accountants-tax exp. to 25K
Data Entry with Excel to 18K
accountants on call
Southfield (810) 358-0660
Troy (810) 740-1100

WORD PROCESSING
Microsoft Word for Windows 6.0
Technical communications company requires individuals knowledgeable in formatting. This includes styles and graphics functions.
Positions open are part or full time. Work may be done on-site or at home. For more information contact personnel manager by mail or FAX (810) 553-3102
St. Claire, Inc.
37440 Hills Tech Drive
Farmington Hills, MI 48331

502 Help Wanted-Office Clerical

WORD PROCESSOR
With excellent spelling, typing, grammatical and transcription skills needed by medium size Novi law firm. Must be experienced in Microsoft Office, Windows 95. Legal knowledge a must. Call Karen: (810) 349-3980

YOU'RE HIRED
We have a world of opportunities for you!! Whether you are looking for a full-time career or just part-time Summer employment we can help!!
•Flexible schedules
•Work close to home
•Free training
•Full or part time
•Good pay
•Benefits available
Call today for an interview!
"HOT HITS - COLD CASH"
$45,000 GIVE A WAY
Livonia, 313-266-8600
Southfield, 810-352-1300
Auburn Hills,810-373-7500
Taylor, 313-284-0777
SNELLING.
PERSONNEL SERVICES
An Equal Opportunity Employer

50+ CLERICAL OPENINGS
Immediate openings...Temporary to permanent:
• Data Entry • Receptionists
• File Clerks • Telemarketing
• Accounting • AND MORE!
USS! 810-258-5111
Fax# 810-258-8895

504 Help Wanted-Dental

CHAIRSIDE ASSISTANT
We are seeking an organized, experienced team member to Chairside Assist in our multi-doctor practice. We offer a unique compensation package which includes excellent salary & bonus. If you are interested in becoming a member of our valued dental team please call: 313-420-2326

CHAIRSIDE DENTAL ASSISTANT
Full-time position. An experienced & caring person required for a quality practice relocating to a new Livonia facility. 313-535-3500

DENTAL Assistant experienced, full time for childrens office. Must know 4 handed dentistry. Mon-Fri, 8:30-5. 810-855-6613

DENTAL ASSISTANT
Experience necessary, part time, no evenings, Livonia office.
810-778-3799

DENTAL ASSISTANT
Full time position in Plymouth office. Pleasant working environment.
Call: 313-453-2180

DENTAL ASSISTANT
Full time. Experience and X-Ray license required. Competitive wages & benefits for progressive Novi practice. Contact Carol at: (810) 471-0345

DENTAL ASSISTANT
FULL TIME
If you are an organized professional with assisting experience, and are looking for a positive change, call us. Your commitment to excellence will be rewarded. We provide:
• Medical benefits (Blue Cross)
• Paid holidays
• Paid vacation & sick days
• Daily & monthly bonuses
• Profit sharing
• No weekends
CALL KAREN (810) 559-8818

DENTAL ASSISTANT
Group practice - Full time position available for an experienced, enthusiastic individual who loves people and enjoys challenges. Top salary and excellent benefits for the right candidate. Western Wayne County. 313-722-5130

DENTAL ASSISTANT
Experienced only. Full time for leadership role in 2-doctor modern Westland office. 313-425-9130

DENTAL ASSISTANT
Experienced. Part-time for busy W. Bloomfield office. 810-661-3061

DENTAL ASSISTANT
Full-time. Some experience necessary. Pleasant working environment. 313-459-4960

DENTAL ASSISTANT
Part or Full time. Chairside dental assistant needed for busy dental practice. (313) 261-9696

DENTAL ASSISTANT
Specialty office in Bingham Farms is searching for bright, energetic dental assistant for part time. Call Shirley: (810) 540-9193

DENTAL ASSISTANT
Our practice is experiencing tremendous success providing ultimate service in a relaxing atmosphere. We are seeking a caring, friendly, team oriented individual. Full/part time. (313) 547-2111

DENTAL ASSISTANT
Our Livonia specialty practice has a full-time position available. "Hands on Training" will be provided for a motivated and energetic individual interested in beginning a new career. Modern office, great staff, benefit package. (313) 261-7802

DENTAL ASSISTANT
We're seeking an experienced, highly motivated, team-oriented dental assistant with excellent communication skills to join our quality, progressive dental practice with the opportunity to achieve professional, emotional and financial security. We build careers. (810) 474-0224

DENTAL FRONT DESK
Enjoy work & join our team. Sharp office & great staff. Full time. Dental & computer experience a must. Livonia. 425-4206

DENTAL HYGIENIST
needed for maternity leave. Experienced only. Mon., Tues., Thurs. & Fri. for Canton and/or Hartland. 313-455-8844 or 810-632-5700

DENTAL HYGIENIST
Modern Garden City office with soft tissue program needs full time hygienist, to compliment our team oriented, patient focus staff. Some evenings & weekends. Benefit package. Call; 313-421-5200

DENTAL HYGIENIST
Part/full-time. Farmington Hills area. Call: (810) 474-2280

DENTAL HYGIENIST
Needed part-time for Bloomfield Hills group practice. (810) 338-3550

DENTAL HYGIENIST
Telegraph/15 Mile general dental office seeking permanent Wed., Thurs. Hygienist. (810) 644-1554

DENTAL HYGIENIST
needed 1 day per week for private practice in downtown Plymouth. (313) 454-5656

DENTAL HYGIENIST
Part-time, 4 days. Mon. & Wed., 8-5pm, Thurs. 7-1. Alternate Fri. & Sat. from 7:45-1pm. Must have excellent priodontal skills.
Call Marie. (810) 352-7722

504 Help Wanted-Dental

DENTAL HYGIENIST
wanted for Perio office. 1 to 4 Sundays a month plus 20 hrs. during the week. Excellent salary, great boss. Southfield Area. (810) 569-6304

DENTAL HYGIENIST
with soft tissue management experience, part-time for a progressive Brighton Practice. Please send replies to:
Box #5351
c/o South Lyon Herald
101 N. Lafayette
South Lyon, MI 48179

DENTAL HYGIENIST
Full time for Troy office. Please contact Brenda, (810) 879-2980

DENTAL HYGIENIST
For friendly Novi office. Full-time. No Fri. or Sat. Please call (810) 477-7230

DENTAL HYGIENIST
Livonia office looking for right person to join our staff in a friendly, relaxed atmosphere. Part-time.
Call Mary 313-425-0909

DENTAL HYGIENIST
Full time and part-time, flexible hours. Benefits. Pleasant, updated Dearborn Heights office. Please call 313-277-3000

DENTAL HYGIENIST(S) -PART TIMEFor Tuesday evenings, Fridays and 2 Saturdays a month. Middlebelt/ Ford Rd. area. Will consider any segment or combination. Send resume to:
P. O. Box 460, Garden City, MI., 48136

DENTAL LAB SALESPERSON
Experienced.
(810) 559-8744

DENTAL LAB TECHNICIAN
Removable dental lab in West Bloomfield looking for semi-experienced Tech. Waxing and investing. Great opportunity. Wage negotiable. Part time to full time. Call Mon.-Fri. 12pm-1pm. only:
(810) 788-4933

DENTAL OFFICE
Have you had at least 1 yr. experience as a dental receptionist? Are you enthusiastic & well organized? Do you enjoy working with people? If you answered yes to all of the above, if you are a fast learner and are looking for nice working hours, please call Dr. Obregon's office at 313-464-7770.

DENTAL OFFICE MANAGER/ BOOKKEEPER
W. Dearborn - 2 doctor modern family practice established for the last 60 years is seeking;
• 2 yrs minimum dental management or 5 year dental receptionist.
• Dental insurance knowledge
• Computer experience, A/P & A/R
• Monthly reconciliation
Flexible hours - Excellent pay - Many benefits. Send resume:
Dental Office, 23923 Michigan Ave, Dearborn, MI 48124. Attn: Karen.

DENTAL PATIENT COORDINATOR
Nine flexible hours/week. Must have excellent phone skills & experience in dental field. Livonia: 313-522-6770

DENTAL RECEPTIONIST: We need an outgoing, intelligent self starter to help run our busy front desk. Computer, insurance & communication skills a must. Excellent pay & benefits. Start immediately.
(810) 805-7600

DENTAL RECEPTIONIST
Needed for our Livonia practice. We are family oriented. Flexible hours, great benefits. Dental experience necessary. Call Chris (313) 427-2222

DENTAL RECEPTIONIST, full time position for busy group practice in Plymouth. We need an experienced mature professional with dental & computer knowledge. Excellent salary & benefits. Call. 313-420-2326

DENTAL RECEPTIONIST - billing experience. Competitive salary. 3 days/wk. Novi, 810-285-4888; 313-425-2200; pager 810-970-1999

DENTAL RECEPTIONIST/ ASSISTANT: with insurance & computer experience. Part time position in friendly Livonia office. 313-207-2035

DENTAL RECEPTIONIST
experienced. Must have computer & dental knowledge. Part time; Farmington Hills area. (810) 851-1034

DENTAL RECEPTIONIST/ FRONT DESK
Our wonderful front desk lady is retiring, the person to replace her must be neat, dependable, experienced in computers, and having dental experience would be a plus. Approximately 32-35 hours. Birmingham area. (810) 646-3515

DENTAL RECEPTIONIST
Needed, excellent phone skills. Full-time. Hazel Park.
(810) 544-9010

DENTAL RECEPTIONIST
Part-time, flexible hours. Some experience necessary.
313-459-4960

DENTAL REVIEWER
Registered Dental Hygienist with 2 or more years clinical experience. Must be able to interpret dental x-rays and review treatment plans. Immediate Placement. Send resume to Health Care Professionals, P.O. Box 5151, Southfield, MI 48086-5151 or fax to 810-357-4606

DENTAL TECHNICIAN
- part time, model person wanted, pindex, salary to ability, Hunter Lab
313-266-0210

FRONT DESK
Our team seeks an enthusiastic, friendly person to help us provide quality family dentistry in Novi. A full time position is available in our state-of-the-art office. If you are seeking a positive environment where growth is encouraged, call Mon.-Thurs.,
(810) 476-7711

HYGIENIST
Friendly, motivated, part or full time, up to $24/hr. in our Novi dental office. Call
810-476-2028

HYGIENIST - PART-TIME
Looking for a new smile in sunny Royal Oak. (810) 548-4040

HYGIENIST - Part time.
Receptionist - Part time.
Dental Assistant - Part time.
Call 810-247-1600

HYGIENIST
Part-time hours available. Tues., Thurs., alternate Sat. mornings. Perio maintenance a must. Northville location. Please call (810) 349-4111

HYGIENIST WANTED
Part time position for friendly and outgoing person. Adequate time given for all patients to ensure quality care. No evenings or weekends. Ask for Barbara: 313-277-0050

ORAL SURGERY ASSISTANT
Needed full-time in W. Dearborn practice. Are you a dependable, enthusiastic, team player looking for a pleasant work environment. Oral surgery experience preferred but willing to train the right person. (313) 562-1515

ORTHODONTIC ASSISTANT
Bloomfield Hills office seeking experienced Assistant, full-time. Benefits. 810-647-0696

QUALITY DRIVEN optometric office interviewing highly motivated individuals to join our team.
RECEPTIONIST/patient relations - will train.
DR's. ASSISTANT/Optition, experienced only, eyewear selection, full knowledge of contact lenses, need a desire to help others & a willingness to learn.
Interviews Mon. May 13 at 8pm.
Town & Country Eye Care
22112 Novi Rd. Novi

504 Help Wanted-Dental

RECEPTIONIST/ BUSINESS ASSISTANT
Full time. W Dearborn group family dental practice seeking caring person. Dental experience a plus. You may be the lucky one for this position. Wage commensurate w/experience. Excellent benefits & atmosphere. If interested to schedule an interview: 313-565-5507

RECEPTIONIST NEEDED, full time & part time for family oriented dental practice in Southfield. Flexible hrs. Please call 810-569-2056 or beeper 810-832-5201

506 Help Wanted-Medical

ACTIVITY DIRECTOR & LPN
Experienced. Livonia-Home for the age. Part time, AM, PM & Weekends. (313) 337-8144

AN AGGRESSIVE medical supply company seeking employees for ★Billing, ★Inside Sales & ★Fittings. Full/part-time positions available. Salary negotiable with full benefits package. Call: (343) 427-7800

A.S.A.P
BILLER/RECEPTIONIST
Livonia area. Busy office searching for patient oriented person. Good phone skills & MBS billing knowledge. Comprehensive benefit package. Salary $10 & higher depending on experience and MBS knowledge. Call 810-478-1024

ASSISTANT DIRECTOR OF NURSING
Whitehall Health Center-Novi seeking ADON with geriatric background. Knowledge of OBRA guidelines, MDS process & staffing. Please apply within: 43445 W. Ten Mile, Novi, between the hours of 10am-4pm. For more information contact Marlene Smith at:
(810) 349-2200

ASSISTANT/RECEPTIONIST - for high quality, people-oriented, Livonia/Westland veterinary practice. Part-time, training possible, though some public experience a must. Reply to: Box #2650
Observer & Eccentric Newspapers
36251 Schoolcraft Rd.
Livonia, MI 48150

ATTENTION: EXPERIENCED CAREGIVERS
If you love home care but hate traveling, consider joining our team of caring professionals at a beautiful, peaceful senior community in Livonia and Novi. Top pay! All Shifts! To inquire about immediate openings call Kelly at:
INNOVATIONS
1-800-765-7544

BILLER / RECEPTIONIST
For N. Oakland doctors office. Blue Cross/Blue Shield/MBA software experience. Forward resume to:
Box #2621
Observer & Eccentric Newspapers
36251 Schoolcraft Rd.
Livonia, MI 48150

BILLER/RECEPTIONIST
GROWING Novi specialist has full time opening. Medic system experience a plus. Competitive salary. Benefits include BC/BS, paid vacation, 1 year experience necessary. Fax resume to: Kay at MedMatch
810-651-2748

BILLING SPECIALIST
Durable medical equipment provider is seeking a 4 full time billing specialists. Rollins Billing System, physician office billing or DME Billing experience helpful. Medicare, Medicaid & 3rd Party Billing experience preferred. We offer a competitive salary & excellent benefit package. If interested, send resume to: Henry Ford Health System, 30100 Telegraph Rd., Ste. 200, Bingham Farms, MI. 48025, Attn: L. Davey.

DIETARY AIDS
NIGHTINGALE WEST
8365 Newburgh, near Joy
Westland

MAINTENANCE PERSON NEEDED WITH EXPERIENCE IN ELECTRICAL, ETC.
Please apply in person at
NIGHTINGALE WEST CONVALESCENT
8365 Newburgh, near Joy
Westland

CNA'S & HHA's
Certified. Good assignments. Good pay. Call Suzanne 313-513-9040

CNA's
Needed all shifts.
Please apply in person:
West Trail Nursing Home
395 W. Ann Arbor Trail
Plymouth: (313) 453-3983

CNA'S/PERSONAL CAREGIVERS
Join our team. We have openings in a unique senior community in Pontiac. This is not a nursing home. Top Pay! Attendance Bonus! Call Kelly at:
INNOVATIONS
1-800-765-7544

CNAs!
Tired of the same old grind? Come join our nursing team and work in a friendly, air conditioned, resident-oriented environment. We offer competitive wages, including a $1,000 sign-on bonus. Great benefits are available, including annual raises, health insurance with optional dental and optical, and pension eligibility. All shifts available, but they are going fast! Contact Brad Roberts at (313) 697-8051, Monday through Friday, 7AM-4PM. EOE.

CUSTOMER SERVICE REP
needed for medical equipment/ supplies showroom. Will be primarily responsible for showroom sales and phone orders. Will train. Part time/full time. Must be sales oriented & dependable. Call Mary Jo at 810-280-2020.

DELIVERY/TECH - Respiratory/ home medical equipment company seeks motivated individual for delivery postion. 1 year experience. Competitive salary & benefits. Clean license. Apply in person:
30555 Greenfield Rd, Southfield.

DENTAL RECEPTIONIST
Part-time, experience preferred, computer knowledge helpful. Canton area. Contact Laura:
313-455-2510

DIETITIAN
Health Development Network is seeking a REGISTERED DIETITIAN for evening presentations to community groups. Please forward resume to: Botsford Center for Health Improvement, H. D. N., Attn: Gale Cox, 39750 Grand River Ave., Novi, MI., 48375.

BOTSFORD General Hospital
28050 Grand River
Farmington Hills, MI. 48336-5933
An Equal Opportunity Employer

DRIVER
Full or part-time for home health care agency. Flexible hours. Good driving record and health care experience preferred. Call 9am-5pm:
(313)741-9636

506 Help Wanted-Medical

EMS CAREER OPPORTUNITIES
Community Emergency Medical Service, the largest not-for-profit EMS provider in the State of Michigan, is currently seeking EMS professionals.
• Paramedics & EMT positions available.
• EMS training available at our own institute
• Competitive salary
• Excellent benefit package
• Tuition reimbursement/free Continuing Education
Please send resume to:
25400 W. Eight Mile Rd.
Southfield, MI 48034
or FAX to: 810-356-3994
EOE

FILE CLERK
Suburban medical equipment provider is seeking a full time medical file clerk. 1 Year of general office experience required. Medical records experience preferred. Medical filing experience a plus. We offer a competitive salary & excellent benefit package. If interested, send resume
Box #2637
Observer & Eccentric Newspapers
36251 Schoolcraft Rd.
Livonia, MI 48150

FRONT DESK
Full time. Experienced only. Familiar with computers. Frequent late hours. Non-smoker. Royal Oak.
810-435-5700

FULL/PART TIME positions available for experienced Restaurant Servers, Cooks, Housekeepers & Resident Attendants. Competitive wages offered. Reply to Box #2653
Observer & Eccentric Newspapers
36251 Schoolcraft Rd.
Livonia, MI 48150

HELP WANTED
RN's, LPN's, CNA's, HOME HEALTH AIDES - for home care and staff relief. Call Tammy at:
(810) 737-0370

HHA's/CNA's
All Shifts - All Areas
Excellent Pay & Benefits
FAMILY HOME CARE
(810) 229-5683

Home Health Aides Certified Home Health Aides Nursing Assistants Homemakers Live-ins
For private duty home health care. Must be experienced, dependable, and have reliable transportation. We offer:
• Flexible scheduling
• Pay based on experience
• Shift differentials
• Mileage reimbursement
• Paid in-services
• Benefit package for full time
If you're interested in joining a rapidly growing agency, please call or apply to:
United Home Care Services
15712 Farmington Rd., Livonia
(Two blocks N. of 5 Mile)
(313) 422-9250

HOME HEALTH AIDE
Westland area. Experienced in quadrapalegia. 40 hours. Good pay. Call Suzanne 313-513-9040

LPN - Medical Assistant
Fast paced-upbeat Southfield Pediatric practice. 3-5 days per week. Call Ms. Sheldon, (810) 358-0420

LPN
Needed for non-profit residential care facility. Send resume to: Boys & Girls Republic, 28000 W. 9 Mile, Farmington Hills, MI 48336 EOE

LPN or MA - Experienced. Part-time for busy pediatrics practice in NE Troy. Call Molly: 810-689-1130

LPN - part time for 11 pm to 7 am shift for assisted living facility in Plymouth. Call Mon. thru Fri. 9-4
451-0700

MEDICAL ASSISTANT
1 yr. experience in EKG's, Xrays, Injections, holters, etc. Part-time. Livonia area. Call (313) 261-1740

Medical Assistant/ Back Office
Southfield area. 25-30 hrs./wk. Experience preferred.
Please call: 810-352-6941

MEDICAL ASSISTANT - part time, 30 hrs. per week, 9am-3pm Mon. thru Thur., 12-6pm Fri. Contact Heidi at 810-471-3300.

MEDICAL ASSISTANT
Experienced, needed in busy Livonia practice. 20 to 32 hours per week.
(810) 478-2723

MEDICAL ASSISTANT
For Birmingham family practice. Full time, experienced, non-smoker preferred. 810-646-1775

MEDICAL ASSISTANT
Needed part-time. Experience preferred but will train. Immediate opening. Call: 810-471-3312

MEDICAL ASSISTANT
With EKG training. Needed for physcians office in Southfield. Part time hours Mon-Fri.
Call (810) 557-5650

MEDICAL ASSISTANT
Seeking experienced, reliable, Medical Assistant for busy, fun pediatric office. 3-4 nights per week, 6:30 pm.-10 pm. (810) 478-2723

MEDICAL ASSISTANT
Immediate opening for a well rounded experienced Medical Assistant for a private physicians office. Good salary & benefits. Please send resume to: Mrs Mamo, 2901 S. Newburgh, Wayne, MI 48184

MEDICAL ASSISTANT
Must be able to work within a team atmosphere. Minimum 2 years experience. Prior experience in Neurology a plus.
Full-time. Mon-Fri, occasional Sat.

APPOINTMENT COORDINATOR
Front desk position, assisting with phone appointments as well as patient check-out appointments. Must be friendly, outgoing and professional. Experience in computerized appointments preferred. Full-time, Mon-Fri, occasional Sat.

MEDICAL RECORDS
Looking for a team player who is energetic, knowledgeab'e and has good phone skills. Minimum 2 years experience in medical records department.
Full-time, Mon-Fri.
Excellent benefits package.
MICHIGAN INSTITUTE FOR NEUROLOGICAL DISORDERS
Phone: 810-553-0010, Ext 226, Mon - Fri, 10am - 2pm

MEDICAL ASSISTANT
Needed for expanding 5 physician practice in Westland. Part-time for Summer, working into possible full-time for Fall. Clinical background or experience required. Resume & cover letter to: 35210 Nankin Blvd., Suite 301, Westland, MI. 48185

506 Help Wanted-Medical

MEDICAL ASSISTANT
Full-time. Rochester Hills Family Practice office. 1 yr. experience necessary. Call Rob: 810-650-1532

MEDICAL ASSISTANT-(EXPERIENCED)
For podiatry office. Call btwn 9-5:
(810) 333-3901

MEDICAL BILLER
for busy Sterling Heights family practice. Experience necessary. Call Irene at: 810-939-9060

MEDICAL BILLER
Immediate opening for expert in claims folo up. All insurances. MBS Computer. Flexible hours. Excellent salary/benefits. Hand written letter & resume to: Medical Biller; 755 W. Big Beaver; Suite 300; Troy, MI 48084

MEDICAL BILLER
Ophtho, minimum experience 3 yrs. FDM, computer literate. Excellent salary & benefits. Resume to PO Box 3457, Farmington Hills, 48333

MEDICAL BILLERS
Immediate openings for both physician and hospital billers. Minimum 2 yrs. experience in the following areas:
PHYSICIAN BILLING
• Home Health Care
• DME
• Internal Medicine
HOSPITAL BILLING
• Medicare Part A (UB92)
• Medicaid (UB92)
Permanent & "Temp to Perm" positions available with competitive salary. Benefits offered for "perm" positions. To schedule an interview please call Betty at Tempro Medical
810-356-1334
or fax resume to
810-356-1333

Medical Billing
National medical supply company seeks an experienced SUPERVISOR to manage the workflow of billing, collection, & cash applications staff. Ideal candidate will have at least 2 years accounting supervisory experience in a high volume environment, strong PC & analytical skills & a high level commitment to customer service. Knowledge of insurance 3rd party reimbursements & electronic billing a plus. Send or fax resume to:
Diabetes Self Care
11585 Farmington Rd.
Livonia, MI 48150
Fax: 313-261-9640

MEDICAL INSURANCE SPECIALIST
Minimum 5 years experience for busy surgeons office. Excellent salary and benefits package. Resumes only to: Katen, 29201 Telegraph Rd., Ste. 305, Southfield, MI 48034.
Or FAX: (810) 746-0683

Medical Office Openings
• Transcriptionists
• Receptionists
• Billers
• Medical Assistants
Many new positions available for experienced individuals in West Bloomfield, Livonia, Bloomfield Hills, Royal Oak, DMC area. Call Michelle 810-932-1170
HARPER ASSOCIATES
29870 Middlebelt
Farmington Hills, MI 48334

MEDICAL
PHLEBOTOMISTS
Nursing Homes
3 AM. - 11:30 AM.
Early Morning Shift Differential
* LIVONIA
* EAST POINTE
* AUBURN HILLS
Corning Clincal Laboratories, the largest clincal diagnostic laboratory in Michigan is currently seeking highly motivated individuals with a min. of 1 yr. previous phlebotomy experience. Must possess excellent customer relations and organizational skills. Driving of company vehicle required. Must have valid drivers license and excellent motor vehicle record.
We offer a competitive salary and benefits package, including life, health and dental insurance, 401(k) and CORNING stock option plans. For immediate consideration, please apply Mon-Thurs., 11am-3pm at: Corning Clincal Laboratories, 4444 Giddings Rd., Auburn Hills, MI.
EOE M/F/D/V

MEDICAL RECEPTIONIST
For a busy pediatric practice in Troy. Part-time. Experience preferred. Please phone Vicki at (810) 816-1420

MEDICAL RECEPTIONIST
Some insurance knowledge required. Southfield pediatrics. Call Ms. Sheldon at: 810-358-0420

MEDICAL RECEPTIONIST
LIVONIA AREA
Experienced receptionist needed for Livonia office. Must be dedicated, responsible & good with patients. 40-50 hrs./wk. Great pay & benefits. $9 & up depending. 810-478-1167

MEDICAL RECEPTIONIST
Needed for expanding Westland practice. Must be personable, have medical insurance background with typing and pegboard experience. Full time with benefits. Resume & cover letter to:
35210 Nankin Blvd., Suite 301, Westland, MI. 48185

MEDICAL RECEPTIONIST/ BILLER
Full or part time for fast-paced office in Novi. Experience in computer, filing, typing, telephone. Warm & personable with attention to details. Salary commensurate w/ experience; benefits. Please call: 810-473-6400

MEDICAL RECEPTIONIST full time enthusiastic, cheerful & eager to learn. Associates in Opthalmology, W. Bloomfield. Call 810-855-1673.

MEDICAL RECEPTIONIST
full time, call for appointment M-Th, 9-2. Birmingham area. 810-645-1799.

MEDICAL TECHNICIAN
MT or MLT position available in a Livonia physicians office. Must have experience. Part-time. 313-464-9200

MEDICAL TELEPHONE RECEPTIONIST
For busy Beverly Hills orthopedic office. Good phone manner, dependable, minimal typing/computer skills. Experienced preferred. Full time with benefits. Call: (810) 644-3920

MEDICAL TRANSCRIPTIONISTS
Macomb & Oakland County areas, needed experienced, motivated & conscientious medical transcriptionists. Must be independent & knowledgable in all specialities. Must have experience with WP 5.1. Digital incentive plan offered. Pick up & delivery available. (810) 726-5444

NURSE ASSISTANT
Full and part time position for luxury senior citizen apartment complex. Competitive wages. Full benefits available for full time position. Must relate well with seniors. Apply in person only Mon.-Fri., 9:00a.m. to 4:00 p.m.
The Trowbridge
24111 Civic Center Drive
Southfield, MI 48304
(No phone calls please)
EOE M/F/V/H

506 Help Wanted-Medical

NURSE POSITION
Northern Michigan Children's Camp. June 30th-July 20th. Lake Charlevoix area. Excellent salary. 616-547-1226

NURSES AIDE - for AFC group home in Troy, part time, 32/hrs. Also, 7pm to 7am, 40 hrs. Will train. 810-641-8295

NURSES
Opportunity to begin a new career or revive an old one in long term care. Come join one of the exciting new LTC Health Care teams of Michigan. Full time & part-time positions available. Competitive salary & benefits. Call Ova: 810-476-8300

OPHTHALMIC TECHNICIAN or ASSISTANT
wanted for busy multi-site Metro Detroit Ophthalmology practice. Full & part-time. Excellent salary & benefits. Call Rick at: 810-352-2806

OPTICAL DISPENSER - Part time for busy Livonia office. Must be experienced, dependable & flexible. Call: (313) 522-0361

OPTICAL DISPENSER
Full time, Southfield area.
Call (810) 557-1080

OPTICIAN DISPENSER
Experienced for M.D.- O.D. practice. Excellent salary, hours & medical (Blue Care Network). 5 locations. Call Bob, (313) 565-5600

OPTOMETRIC ASSISTANT
You'll be the first contact patients will have in our progressive Livonia group practice. We're looking for someone mature, energetic & personable with good phone & organizational skills. Experience & contact lense wearer are preferred, but we're opened to training the right person. We offer a competitive salary & incentive program. Come join our growing family practice by calling Cheryl at: (313) 525-8173

PATIENT INSURANCE BILLING SPECIALIST
Leading comprehensive hospice program seeks a Medical Biller for our hospice & home health programs. Medicare, Medicaid & commercial billing

508 Food/Beverage Restaurant

COOK
Full time positions now available. Experience in banquet style cooking. Must be able to follow recipes.
Apply in person. 36137 W. Warren, Westland. Contact Phyllis Garza, 313-728-6131, Ext. 116.

• COOK - Part-time, $9 per hour.
• PORTER - Part-time, flexible hours. Good pay.
Apply in person: Wagon Wheel Lounge, 212 S. Main, Northville. (810) 349-8686

COOKS/DISHWASHERS, SANDWICH BOARD for the Cozy Cafe. Will train, flexible hours. Contact Susan. 313-455-3310 or 455-3511

COOKS & DISHWASHERS wanted - mornings & nights. Apply in person, Menkas Kitchen, 28567 W. Warren, Garden City.

COOKS
EXPERIENCED
FULL BENEFITS

DISHWASHERS
Apply in person
DENNY'S - PLYMOUTH
39950 Ann Arbor Rd. & 275

COOKS
Full time, responsible line grilling cooks. Franchise experience a plus. Apply at:
CHICAGO ROADHOUSE
21400 Michigan Ave., Dearborn

COOKS - NIGHTS
LANDING STRIP
Good Pay. Apply at: 36431 Goddard in Romulus. (313) 942-9600

COOKS, WAITSTAFF, Bar Staff. Experienced. All shifts. Apply eves. Reiser's Keyboard Lounge, 1870 Wayne Rd, Westland. (313) 728-9330

COOKS ($9/HR),
WAIT STAFF & BARTENDER
Full & Part Time.
Apply at: Starting Gate Saloon, 435 N. Center St., Northville.

DAMONS
The Place For Ribs
is opening in Wyandotte. Accepting resumes for Managers, Assistant Managers, General Managers & Kitchen Manager for immediate hire. Send resume to: P.O. Box 87501, Canton, MI 48187.
Or FAX to: 313-207-1609, Att: Jim

DELI COUNTER PERSON
Part time flexible hours, evenings & weekends a must. Apply in person, Holiday Market, 1203 S. Main, Royal Oak.

DELI HELP
COUNTER, CASHIER
Full or part time. Apply in person: 190 N. Hunter, Birmingham.

DELI MANAGER
Send resume to:
P.O. Box 34
Birmingham, MI 48012-0034

DELI SANDWICHES / Coffee Bar
Experienced.
Benefits.
(810)737-8900

★ DISHWASHER - Full & Part time
★ BUSSERS - Part time
★ WAITSTAFF-Part time, Weekends
313-464-3354

DISHWASHERS/PREP COOK
Apply in person: Farwell & Friends, 8051 Middlebelt, Westland.
(313) 421-6990

DISHWASHERS & WAIT STAFF
FULL TIME, union wages & health benefits. Apply at: Botsford Inn, 28000 Grand River, Farmington Hills.

FOOD SERVICE
Cafeteria opening within our manufacturing plant. Ideal candidate should possess experience in the food industry, customer service and cash register operation. Very clean facilities and full benefit package, available including vacations, medical, prescriptions, dental, 401K, and profit sharing Apply to:
1951 Hix Rd. (½ Mile S. of Ford)
Westland, MI. 48185
Monday - Friday 8:00-5:00pm EOE

GOURMET FOOD OPERATION
Seeking Prep Cook/Dishwasher. Full time, flexible hours. Good pay and benefits. (810) 852-4169

GRADY'S AMERICAN GRILL
Corner of I-96 & Novi Rd., across from the Novi Expo Center is now hiring:
•SERVERS • HOSTS
• BUSERS • COOKS
Flexible hours, excellent wages, paid vacations, health insurance. Please apply ANYTIME!

GRILL & PREP COOK NEEDED. Also bar person for nights. Redford area.
Call: (313) 531-4780

HELLENIC CULTURAL CENTER has immediate part-time openings for the following positions; Wait Staff, Set-Up Crew & Dishwashers. Apply in person at: 36375 Joy Rd, Westland, MI.

• HOST/HOSTESS
• KITCHEN HELP
• BUS PERSON
• DISH PERSON
• WAITPERSON
Full or part-time, day or night. Top wages, benefits. Immediate interview. Call: Japanese Restaurant, Cherry Blossom in Novi. 810-380-9160

KITCHEN COORDINATOR and/or Kitchen Cook, part-time. Resume to Pastor Peacock, 29687 W. Seven Mile, Farmington Hills, MI 48336

LAUREL MANOR looking for WAIT STAFF, DISH STAFF & SET-UP people. Apply Mon.-Sat., 9-6: 39000 Schoolcraft, Livonia 313-462-0770

LIBRARY SPORTS PUB & GRILL PATIO OPENING
Need more: SERVERS, BUSSERS, COOKS & HOSTS. Insurance available. Apply in person:
42100 Grand River, Novi

LINE COOK
Full time; nights. Apply in person: Lodge Restaurant, 2442 Orchard Lake Rd., Sylvan Lake.

LINE COOKS, BROILERS, SAUTE COOKS
Full or part time. Apply at:
190 N. Hunter, Birmingham.

LINE COOK wanted, part-time Fri. & Sat. night only. Bon-A-Rose Restaurant. (810) 437-8788

LINE / PANTRY
Prep Cooks
$8 per hour
Plus benefits. Apply in person only at:
D. Dennisons Seafood Tavern
37716 Six & Mile
Laurel Park Place, Livonia.

MANAGEMENT
Full time Night Manager wanted for fine dining restaurant.
Experience needed, wine knowledge preferred.
Salary negotiable, benefits included.
Send resume to: Pike Street Restaurant, One N. Saginaw, Pontiac, MI 48342. Or fax 810-335-8682

MANAGER & ASSISTANT MANAGER
Wanted for Dolly's Pizza coming soon to Westland/Livonia area. Experience required. Good pay. Salary negotiable.
Call Tom: (810) 771-5555

$ MANAGER/COOK $
Bar/Restaurant. $26,000 yr. Farmington/Dearborn area. Call Joe (810) 474-3533

MANAGER
Ram's Horn Restaurant
hiring with experience. Excellent wages, good potential. Apply in person: 28990 Orchard Lake Rd, Farmington Hills, between 12 & 13 Mile. (810) 855-8682

MEAT/DELI COUNTER HELP
Full/part time.
Plymouth Marketplace,
(313) 453-2535

508 Food/Beverage Restaurant

MAX & ERMA'S of Birmingham
IS CURRENTLY HIRING
AM and PM full & part time people for the following positions:
HOST, BUS, LINE COOK, EXPEDITOR
Fun & friendly environment. Insurance benefits, 401K and paid vacations available for full time staff. Apply in person, Mon.-Fri. between 2-4pm: 250 Merrill St.

MEADOWBROOK Country Club seeks experienced full/part time: Line/Prep/Pantry Cooks & Dishwashers. Good pay, benefits available. Apply in person Wed, Thurs, Fri, 2-5: 40941 8 Mile, Northville, W. of Haggerty.

MICHIGAN STAR CLIPPER
Dinner Train - Career Opportunities: • Cooks • Dishwashers • Wait Staff • • Mr. Fix-it • Housekeeper
No Experience Necessary.
810-960-9443

MOTOR BAR
Opportunities available
Bar Manager
Bartenders
Cocktail Servers
Barbacks
Office Manager
Security
Daytime Maintenance
Apply in person, Mon.-Fri. 10-5
313-369-0090
3515 Caniff, Hamtramck

NEW RESTAURANT in Howell seeking a qualified General Manager & Chef De Cuisine. Send resume to: 8724 W. Grand River, Brighton, MI. 48116

NOW HIRING
• Cooks
• Preps
• Dishwashers,
Competitive pay, fun exciting atmosphere. Experience helpful but not necessary.
Apply in person
DAMONS RESTAURANT
43750 Ford Rd., Canton

NOW HIRING!!!
Experienced Wait Staff
& Hostesses
Lunch & dinner shift available for busy Farmington Hills Restaurant. Please apply in person: 24234 Orchard Lake Rd. (810) 476-1377

NOWING HIRING
CREW & MANAGERS
ALL SHIFTS
Premium Wages
13 Mile/Southfield
810-645-9510

PLYMOUTH COURT Nursing Center is seeking a full time cook to join our dietary staff. We offer full benefits, and a clean, friendly working environment. Apply at 105 Haggerty or call 455-0510

POSITIONS AVAILABLE
Sous Chef, Pastry Chef, Chef Assistants, train under CIA grad chef. Excellent growth opportunity.
(810) 360-4150

PRIVATE CLUB now hiring:
• Summer concession help, Memorial Day through Labor Day. Flexible hours. No experience necessary - will train.
• Also hiring full-time dish help.
Call: (810) 644-9411, between 2-4pm, Weds thru Sun. Ask for Greg.

Ram's Horn Restaurant
Farmington Hills
HIRING WAIT STAFF
Days or Afternoons. Flexible Hours, permanent schedules. Excellent tips. Fun working environment. Apply in Person: 28990 Orchard Lake Rd between 12 & 13 Mile 810-855-8682

restaurant eoe,m/f
CHI-CHI'S
Come Make More
MONEY With Us!
$ $ $ $
Now Hiring:
ALL POSITIONS
We Offer:
• TOP WAGES
• Flexible Shifts
• Top Training Staff
• Insurance
Apply Anytime!
Chi-Chi's
29330 Schoolcraft Rd.
$ $ $ $

RESTAURANT KITCHEN HELP
Needed full or part-time. Benefits. 313-525-6566

ROCKIN PUB in the heart of Royal Oak is seeking experienced Wait Staff & Line Cooks for evening shift. Please apply at: Rock on Third, 112 E. Third, (E. of Main).

SERVERS, ROOM SERVERS, BANQUET STAFF, BUSSERS, COOKS & DISHWASHERS
If you are looking for an exciting and fun way to earn a lot of money, great benefits and job security...
WE'RE LOOKING FOR YOU!!!
Full and part time available. Come in for an immediate interview.
BRADY'S FOOD AND SPIRITS,
FARMINGTON HILLS 810-478-7780

SERVERS
The Holiday Inn Fairlane, a full service hotel, has immediate openings for experienced servers on our AM & PM shifts at a starting rate of $3.35 per hour plus tips. Full-time positions available with an excellent benefit package including health insurance. Candidates must be able to work a flexible schedule including weekends. Apply in person on Tues. from 1pm-5pm, & Wed. & Thurs., 9am-11am. at Holiday Inn Fairlane, Ford Rd. at Southfield.

SHERATON OAKS, Novi hiring cocktail servers for evenings. Head food servers nights & day servers. Also bussers needed for days & evenings. Apply in person: 27000 Sheraton Drive, Novi.

Stage & Co.
now hiring
Wait Staff
Great Tips
Great Work
No experience necessary
Apply in person
Tues. thru Sun. 10-5pm
6873 Orchard Lake Rd.
(810) 855-6622

ST. JOHN'S GOLF CLUB
Now accepting applications for:
COOKS
Must have experience in cooking & ordering. Top wages, 40-50 hrs. wk. 14830 Sheldon Rd., Plymouth
313-453-1047

★Sweet Lorraine's Cafe★
Has immediate openings for Cooks & Dish Washers. Good pay & benefits, flexible hours, full & part time.
Apply between 2 & 5pm:
29101 Greenfield
Southfield (810) 559-5986
Join a Great team!

The Italian American Banquet Center
Has immediate openings for full & part-time Cooks, Servers, Houseperson & Dish Machine Operators. Apply in person: Mon. thru Sat., 9 to 6.
39200 6 Mile Rd. Livonia, MI
313-953-9724

TIMBERCREEK RESTAURANT hiring full & part-time, all positions. Apply 18730 Northville Rd. between 6 & 7 Mile Rd.

WAITER/WAITRESS
Part time/full time, nights, flexible hours. Roman Forum Restaurant. (313) 981-2030

508 Food/Beverage Restaurant

WAIT PERSON
NEEDED - ALL SHIFTS
LITTLE ITALY, NORTHVILLE
(810) 348-0575

WAITRESSES
Part-time. Experienced. Apply at Peking Garden, 29675 Northwestern Hwy, Southfield. (810) 353-7890

WAIT STAFF
Banquet, part time. Excellent opportunity for extra money. Weekends, days & evenings available. 5 Hour shifts, various locations. Apply 7400 Telegraph, Bloomfield Hills. Excellence Too Catering at Temple Bethel.

WAITSTAFF, & BUS STAFF
Full or part time. Apply within
Albans Restaurant
190 N. Hunter, Birmingham.

WAIT STAFF
for busy deli in Bloomfield. Full/part time. Call Vasko: (810) 645-1033

WAIT STAFF
Full & part time, days & evenings. Apply in person: Leather Bottle, 20300 Farmington Rd., Livonia.

WAIT STAFF - Full time, part time. Experience preferred. Apply in person: Cafe Oliverio, 25938 Middlebelt at 11 Mile, Farmington Hills.

WAIT STAFF
full time & weekends, day & night shifts available. Apply: Chicago Roadhouse 21400 Michigan Avenue, Dearborn. (313) 565-5710

WAITSTAFF - Looking for full & part-time. Must have excellent people skills. $4.50/hr. plus tips. Cattails Golf Club, ask for Tony.
(810) 486-8777

WAITSTAFF
SUMMER position for Bloomfield Country/Golf club. Full time; days. Call Chuckie or Judy: 810-642-2491

512 Help Wanted-Sales

Account Executive
Telecommunication Sales
Career opportunity with S.E. Michigan's largest independent AT&T, Toshiba, and Northern Telecom supplier of hightech telecommunications equipment, networks, and software. Salary plus commissions and bonuses, profit sharing, 401K plan, medical/optical/dental insurance, car allowance, and expense reimbursement. Please call Dave Fisher at 810-489-0148, ext 202 to arrange an appointment.

ADVERTISING SALES
Effective Mailers, the fastest growing direct mail advertising company, needs energetic & outgoing sales persons. Outside sales experience required. Call: (810) 588-9880

ADVERTISING SALES
Career opportunity.
•Salary
•Unlimited commission plus bonus
•Paid vacation/no nights or weekends
•Above average income
•$35-$75,000 first year guaranteed
(810) 474-2929

ADVERTISING SALES
One Account Manager needed for established territory. Professionalism a must. Closers only. Salary plus commission. Call: 313-458-1004

A NATIONAL Sales Company needs motivated individuals with sales background. Salary plus bonus. Opportunity for advancement. Send resume to S.M./GED, P.O. Box 9066, Farmington Hills, MI 48334

ARE YOU looking for extra income? Part-time sales/marketing rep. Flexible hours. Must be professional. Own transportation. 313-458-6221

Are You Serious About A Career in Real Estate?
We are serious about your success!
• Free Pre-licensing classes
• Exclusive Success Systems Programs
• Variety of Commission Plans
Join the No. 1 Coldwell Banker affiliate in the Midwest!
Call Ron Moore at
(810) 879-3400
Coldwell Banker
Schweitzer Real Estate

ARE YOU THINKING ABOUT A REAL ESTATE CAREER?
If so, you owe it to yourself to investigate why we are #1 in the market place and best suited to insure your success. Look at our ad under Real Estate Professionals. All real estate companies are not the same.

DISCOVER THE DIFFERENCE
Call Jim Stevens or Neal Lamphere
313-459-6000
COLDWELL BANKER
Preferred Realtor

ATHLETES DREAM
Sales/Marketing Co. in health and fitness industry expanding in Detroit Metro area. Looking for individuals who want a strong income, travel and incredible life style. (810) 583-5359

Attention!!!!!
Live in....
STYLE
($4K mo. commission)
International company seeks motivated career oriented people for unbelievable long-term career opportunity. Will train. (810) 848-7055

AUTOMOTIVE SALES/LEASING
We are looking for a qualified account executive for our leasing company. Candidate should posses a customer base & have experience in new & used car sales & leasing. We offer:
★ Excellent Pay Plan
★ High Renewal Business
★ Company Car
★ Insurance
★ Professional Future
For confidential interview. Fax resume attention: Joe Anderson
SUTTON LEASING INC.

AUTO SALES Don Massey Cadillac, needs 2 aggressive sales people. Some experience necessary. $90,000/yr plus. 401k, demo plan, Blue Cross, available for right person, contact Jeff Rogers. 531-2600

AUTO SALES
New Car/Truck salesperson. Contact John Jeannotte at Bob Jeannotte Pontiac-GMC Truck 14949 Sheldon Road, Plymouth (313) 453-2500

★AUTO SALES★
Salesperson needed for large volumn used car dealer. Excellent pay and benefits for qualified professional individual. Apply in person to Al.
GORDON CHEVROLET
31850 Ford Road, Garden City

AUTO SALES
USED CARS
Due to recent internal promotions, rare opportunity exists! Our top sales professionals make in excess of $100,000 a year. Call for appointment Monday or Wednesday between 10am-6pm.
Charles Putkownik
Sunshine Acura
810-471-9200

AUTO SALES
Used Car Salesperson
Experience preferred, 3 person lot. 8C/8S, 401 (k) and no Saturdays. Apply in person or call
Livonia Chrysler-Plymouth
30777 Plymouth Rd., Livonia
(313) 525-5000

CAREER MINDED
Real estate or sales background helpful. Mortgage Loan Officer position available. Leads furnished, training, benefits. Call (810) 350-2700, Ext. 100.

512 Help Wanted-Sales

AUTO SALES
★★★USED★★★
Experienced only. We have a beautiful new dealership, great location, inventory, pay plan & working conditions. Demo, 401K, BC/BS BONUS. We need one good closer Contact Dick Phillips
(313) 261-6900
OLSON OLDS
LIVONIA

BABY BOOMERS!
Working Professionals! Downsizing concerns? Develop a global business network with largest "$6.3 Billion" and the fastest growing "500K people last 3 years" international networking group in the world. Put your worries behind you and your "vision and family" in front of you and run with the best! It's only your financial future!
(313) 458-7747

CABLE TELEVISION
FIELD SALES
REPRESENTATIVE
Continental Cablevision, the third largest cable provider in the USA, is searching for individuals to introduce new products, promotions and technology to current customer base as well as developing new customer accounts in Western Suburban Detroit markets. Self-motivated, organized, career oriented professionals who possess customer service skills, have sales experience or a strong interest in sales and public relations needed. Earning potential in the 30K range. We provide major medical, dental and 401(k), paid training, mileage reimbursement and a dynamic work environment.
Contact Peggy Ross at:
313-459-7917
An Equal Opportunity / Affirmative Action Employer

CANTONS' HOT!!
There has never been a better time to be in real estate! Downtown Cantons' ONLY real estate office is looking for a few good people, new or experienced, full or part-time. All training available, flexible times. GREAT PAY PLANS! Call DAN CLEM...
313-981-2900
REMERICA
COUNTRY PLACE

CAREER NIGHT
CENTURY 21 HARTFORD
TUESDAY 7 PM
CALL FOR RESERVATION
BILL LAW
(810) 478-6000

CHANGE YOUR LIFE
Start a new career in real estate.
CALL TONY
313-326-2000

COMPUTER
AT CompUSA, our powerful position as the nation's leading computer retailer makes us an "Employer of Choice" among ambitious and dedicated professionals.

Training Account Executives
These sales professionals will market and sell customer training classes, create marketing plans and design related materials. A Bachelor's degree in Business Management, Marketing or related field is required, along with 3-4 years professional experience selling a service and exceptional communication, public presentation, organizational and interpersonal skills. The ability to meet deadlines is essential.

We offer an excellent compensation and benefits package in a non-smoking, drug-free workplace. Send/fax your resume to: CompUSA, Attn: General Manager, 18440 Ford Rd., Dearborn, MI 48228; fax (313) 240-6998. EOE. M/F/D/V.

CompUSA
COMPUTER SALES REP.
Experienced Outside Sales Reps wanted for PC computer sales by 14 yr. old Sun Data Corp. in Farmington Hills. Very generous commissions. Benefits. (810) 932-0640

CONCRETE PRODUCTS manufacturer seeking sales/marketing individual. Competitive benefits. Salary commensurate with experience. Please send resume to:
Box #2642
Observer & Eccentric Newspapers
36251 Schoolcraft Rd.
Livonia, MI 48150

CONTACT MANAGER - 3-8pm flexible hours, Mon-Thurs. for Livonia insurance agency. Excellent wages & commission. (810) 478-1900

CORPORATE SALES
$30,000-$50,000
Several unique opportunities for Sales Representatives & Managers to represent fund-raising & hotel/hospitality clients. Requires proven sales track record & group presentation expertise. Fax resume or call Cindy Krainen 810-932-1170, fax 810-932-1214
HARPER ASSOCIATES
29670 Middlebelt
Farmington Hills, MI 48334

DECORATOR
Needed for custom drapery & blind stores. Minimum 2 yrs. experience with in-home sales. Full-time, immediate opening. Salary + commission.
Call: (810) 353-8000

D. GORDON PERSONNEL
Has Entry Level and career positions with national and international companies. First year of $35,000-$45,000. Fee paid.
CALL DAVE, 313-416-6883

DIRECTOR OF SALES ADMINISTRATION- Immediate opening for candidate with the following attributes: Strong supervisory/motivational skills & experience. Excellent leadership and organizational qualities a must. Responsible for team of seven, supporting all areas of Sales Department. Salary commensurate with experience. Please fax or mail your resume, with salary requirements to:
Personnel Dept.
Sovereign Sales, Inc.
38200 Amrhein Rd.
Livonia, MI 48150
Fax: (313) 464-3334

$300+ WEEKLY
start immediately servicing displays in retail businesses. Call Bryan Tues. thru Sat. 810-353-6974.

DOOR & WINDOW mfr. needs: Sales people in Home Improvement, Sales Receptionist w/strong skills in telemarketing. Pays well + benefits. Call betw:11am-3pm. (313) 537-0900, ask for Mrs. B.

DYNAMIC
REAL ESTATE COMPANY
is seeking goal-oriented, energetic professionals. We offer the industry's best training programs and complete marketing and support services.
In Birmingham/Beverly Hills
Call Terry: 642-2400
In Bloomfield Hills
Call James: 646-1800
In Farmington/W. Bloomfield
Call Joan: 737-9000
In Royal Oak/Berkley
Call Gary: 399-1400

COLDWELL BANKER
Schweitzer Real Estate
FULL TIME male/female to work in Southfield clothing store, no experience necessary, good salary, nice environment 810-355-1770

512 Help Wanted-Sales

ENTRY LEVEL sales opportunity. Above average earning potential in the printing industry for the right person. Send resume to: Discovery Business Systems, 25900 Greenfield Rd, Suite 322, Oak Park, MI 48237, FAX: 810-967-2449

ESTABLISHED AND well respected representative agency selling to OEM Automotive searching for ambitious sales professional eager to capitalize on business opportunities. Must be a team player ready to sell to the Big Three as well as Tier 1 accounts. Management skills and business savvy are a must. Looking for experience with at least one of the following product lines: Roll Forms, Stamping, Injection Moldings, and Plastic Extrusions. Familiarity with General Motors Division is a plus. If you are prepared to meet the challenge, please send resume to Box #5386, c/o The Brighton Argus, 113 E. Grand River, Brighton, MI., 48116

ESTABLISHED 60 Yr. old industrial scale distributor is seeking aggressive, highly motivated salespeople. Technical aptitude a plus. Compensation potential unlimited. 401K plan. Send resume to Cech Corporation, 11675 Belden, Livonia, MI 48150.

FINANCIAL SALES
A well established Financial Services company is currently conducting interviews and hiring select individuals for the position of Financial Sales. Ideal candidates will possess a college degree in Business, Finance or Marketing. This program provides the following benefits:
• Paid Training Program
• Competitive Compensation
• Full Benefit Package
Including Pension + 401K
Send resume to:
P.O. Box 255000
Franklin, MI 48025-9841
Attn: Dept. 16
or phone (810) 827-1300, ext. 130

FREE PRE-LICENSING TRAINING CLASSES NOW FORMING
Day or evening classes available Class fee refunded to agents who qualify and work for Coldwell Banker Schweitzer Real Estate. Tuition refunded after first closing.
Call Pat Ryan
for reservations or information
(810) 879-3400

FURNITURE SALES
Newton Furniture - Always growing. If you are interested in a career in home furnishings and design, then we are interested in you. Call for interview (313) 525-4662 Locations on both east and west side.

GARDEN RETAIL positions. Includes annual/perennial sales, maintenance and growing. Full and part-time positions available. Eaton Nursery. (810) 851-5440

GARDEN RETAIL POSITION. Includes annual/perennial sales, maintenance, and growing. Full and part-time positions available. Eaton Nursery. (810) 851-5440.

HEALTHCARE ALTERNATIVES
$45,000 + POTENTIAL
The Nations leader in our industry has new opportunities for enthusiastic, motivated individuals. If you are looking for a positive change, please call:
810-549-7157

LEADS - LEADS - LEADS
opportunity to make $500 -$1500 per week, 4-5 leads a day, strong training program, health benefit package. No experience necessary. Call Mike at Accuair 313-522-3773.

How do you like $35,000 per year & up sound to you?
Art Van Furniture
Novi Location
We are looking for individuals who are seeking A TRULY REWARDING SALES CAREER
No sales experience? Don't worry! We'll provide the best training in the industry!
We also offer:
• Dental
• Major Medical
• Prescription Coverage
• 43 Hour Work Week
• Paid Vacations
• Profit Sharing
ART VAN FURNITURE
Apply in person
27775 Novi Road
(Across from 12 Oaks Mall)
Ask for Mr. Donovan

IF YOU are a professional Inside Sales Rep., we have a great job for you. Call prospective clients across the country from our office in Livonia. Paper converter needs one serious rep., to help build our sales department. 10 year old company with enormous growth protential offers salary plus commission, medical, dental, paid vacations. 1st year earnings $20,000. Top rep's make $35 to $55 K per year. If you are prepared to devote a few years to become a successful member of our team, please call Bridget for an initial telephone interview at: 313-462-9455

IMMEDIATE OPENINGS for three serious, career minded individuals capable of participating on a dynamic team. People-oriented organization offers on-the-job training, above average earnings, and a prime location. Call Sharon at (313) 453-6800. (All inquiries held in confidence).

INCOME OPPORTUNITY
Call now for a future with a company that works. Leads are supplied. Commission sales. Training is provided. Call (810) 335-4555

INSIDE CUSTOMER SERVICE REP. - needed for major food distributor sales office. Computer experience necessary. Food product/service knowledge a plus. Good salary, bonuses & benefits. Send resume to: McInerney/Miller, 2001 Brewster, Detroit, MI 48207. Attn: Customer Service.

INSIDE SALES ASSOCIATE
Contact existing clients, update computer records, hourly+commission. Michigan Business Systems, 24399 Telegraph, S. of 10 Mile.

INSIDE SALES ELECTRONICS
A Novi based Manufacturer's Representative of OEM electronic products is seeking a high quality individual for an Inside Sales position. Experience and education will help but integrity and diligence are most important; the job is fast paced and challenging. This is an excellent opportunity with a premier Company. Please send your resume to: Greg Rathsburg, P.O. Box 3361, Farmington Hills, MI 48333

INSIDE SALES
Rapidly growing company looking for aggressive, dependable, professional salespeople. Full and part time. Excellent pay. Great work environment! Call 9-5 Mr. Culp 313-873-5500

INSIDE SALES REP
for industrial bearing & power transmission distributor in Livonia. Ideal candidate would be an aggressive, quick learning individual, mechanically inclined and comfortable with numbers. A commitment to providing excellent customer service will offer the ideal candidate opportunities to grow within an expanding distributor organization. Please send resume & salary requirements to:
Bearing Service, Inc.
P. O. Box 530848
Livonia, MI 48153-0848

Insurance
GROUP SALES REPRESENTATIVE
Established third party administrator is seeking to hire an experienced group sales representative. Ideal candidate must have fully insured & self funded product knowledge. Minimum 2 to 3 years experience. We offer a competitive salary, bonus & car allowance along with a comprehensive benefits package. Send resume to: Personnel, P.O. Box 4545, Troy, MI. 48099-4545

512 Help Wanted-Sales

INTERNET SALES
Connect companies to the future! Professional, experienced salesperson with computer knowledge. $40K-$80K first year, $100+K potential. 810-433-0900

IT'S TIME FOR YOU
to evaluate and decide your future direction. Consider a career in Real Estate. Openings for new & experienced agents. 2 locations and 2 full-time brokers on staff to meet your needs. Call Don or Jack for a confidential interview.
Century 21
CASTELLI & LUCAS
313-525-7900 or 313-453-4300

JEWELER
SALES Person wanted for Retail sales. Full time.
Call David at: (810) 682-8573

JEWELRY SALESPERSON, full or part time, experience helpful.
(810) 356-8850

JOB DEVELOPER - full time. Offers salary, bonus & company paid benefits. All interested parties please contact SEC 313-595-0395.

JOHN THOMAS
FLOOR COVERING
Enthusiasm & desire to learn a must. We will be selecting from the best candidates to represent our business doing showroom sales, customer service & light office work. Experience preferred but willing to train. Flexible schedule, good salary plus commission. Please apply at: 42177 Ann Arbor Rd., Plymouth. 313-455-3312

LINGERIE
ATTENTION LADIES! Sell UndercoverWear lingerie at home parties or have a show & get it 4 free! Excellent commission, unlimited earning potential. 313-729-5032

LOCAL OFFICE of a national organization needs two full-time, career minded persons willing to work hard. We offer training. Potential first year earnings in excess of $24,000. Call Jody at (810) 268-1000

MANAGER RECRUITER TRAINER
WELCOME WAGON International, a subsidiary of CUC International is a renowned advertising/greeting service company founded in Memphis, Tennessee. We seek a self-motivated person with experience in direct sales and/or recruiting to build & lead a sales team in the Michigan thumb area. This entry level management position requires a car & occasional overnight travel. We offer base salary plus a quarterly bonus opportunity, 401(k) plan & excellent benefits. Join our growing team. Send resume to:
REGIONAL MANAGER
6876 MIAMI HILLS DR.
CINCINNATI, OH
45243

MANAGER TRAINEE
High fashion glamour studio looking for sharp Manager Trainees to teach all aspects of the glamour photo industry for high paying career.
(810) 742-9425

MARKETING PROMOTER
Progressive marketing co., seeks 2 results oriented individuals w/focus & drive. By appt: (810) 559-8220

MARKETING REPRESENTATIVE
John Hancock Financial Services seeks money motivated individuals to market IN-DEMAND products. No experience necessary. "Fast Start" Training Program, financial package & complete benefits. Call Beverly Rondeau, (810) 559-0600, Ext. 234

MORTGAGE
WHOLESALE ACCOUNT REP
Mortgage Corporation of America seeks an individual with minimum of 2 years experience in Non-Conforming Wholesale. Must have a working knowledge of B/C products, and aggressive selling skills. Required to sell our products and services, develop and maintain contact with your brokers/lenders. Base plus incentive, excellent benefits. If you meet these requirements, send or fax resume to:
Mortgage Corporation of America
23999 Northwestern Hwy.
Southfield, MI 48075
FAX (810) 358-3511
Attn: B/C Wholesale

NEW CAREER?
Now is the time to make a change
REAL ESTATE IS BOOMING
We're looking for a few good people. Free classes
Excellent Commissions
On-going training
Saturday & evening classes.
Join Michigan's fastest growing company. Call...
Doug Courtney or
Chris Courtney
REMERICA
REAL ESTATE
20 OFFICES LOCALLY
(313) 459-6222

NOW HIRING:
Sales Personnel needed for high traffic motorcycle dealership. Great wages, benefits, 401K. Enjoy your job. Apply Farmington Cycle World, 34600 W. 8 Mile, Farmington Hills, MI. 48335. EOE

OUTSIDE PUMP SALES EXPERIENCED
Metro Detroit area. Salary, commission, benefits. Send resume to: Box #2550, Observer & Eccentric Newspapers, 36251 Schoolcraft Road, Livonia, MI 48150

OUTSIDE SALES - PART-TIME
Warehouse distributor looking for Account Rep. Some sales experience needed. Hourly plus car allowance. Suitable for retiree. (313) 839-0785

OUTSIDE SALES
Well established, regional building products manufacturer, offers entry level position with growing business. Prefer aggressive individuals with degree in Marketing or Liberal Arts and/or experience in related field. Salary, bonus and company car.
Call: (810) 478-7788

PROFESSIONAL SALES CAREER
Entry level position available at REAL ESTATE ONE, Michigan's largest real estate company. First year income $50,000 plus. Call Barry Ellerholz at 810-477-1111

Downsized?
Real Estate is a great career!
Northville/Novi is a great place!
Call Marge - 810-348-6767
REMERICA
LIBERTY REAL ESTATE
109 W. Main Street
Northville, MI. 48167

REAL ESTATE ASSISTANT
Salary open. Must have car, computer skills. Must be willing to get real estate license. Ask for Sharl
(810) 626-8700

REAL ESTATE CAREER
"Free Training"
Call Today. . .
Century 21 MJL
Corporate Transferee Service
810-851-6700

512 Help Wanted-Sales

REAL ESTATE CAREER
Ambitious! Conscientious!
WE WANT YOU!!
We will train you and start you on a long term high income career. First year income potential in excess of $50,000.
CALL ERIC RADER
REAL ESTATE ONE
313-261-0700

REAL ESTATE CAREER
Have you been corporate downsized?
Control your own future by becoming a real estate agent! FREE training to qualified individuals. We are affiliated with a National Franchise for instant name recognition. Our training guarantees your success with proven systems and state of the art technology. If you want to find out more, call for an interview and get honest answers.
CALL DARLENE SHEMANSKI
451-4500
Quality Better Homes

$$$
Real Estate Openings
• Free Training
• Computer M.L.S.
• Private Offices
• Full or Part-Time
• Much, Much More
For confidential interview call:
Century 21
Hartford North (313) 525-9600

REAL ESTATE
PRE-LICENSING COURSE
Fundamentals of real estate to prepare you for the State Exam. Classes now forming. Fee includes textbook and all materials.
Call: 399-8233 to Register
Coldwell Banker Schweitzer
School of Real Estate

REAL ESTATE PROFESSIONALS
The old days and ways are no more! Just getting a license is not enough to insure success. If you are willing to work hard, no other company can offer a better package to help you attain a successful career in real estate.
•Individualized training
•100% commission plan
•Completely updated office and technical systems
•Group health coverage
•Best buyer and seller system
•#1 rated franchise system
•Unsurpassed national and local advertising exposure
•Free pre-licensing
Call Jim Stevens or Neal Lamphere. 459-6000 for person interview.
313-459-6000
COLDWELL BANKER
Preferred Realtor

REAL ESTATE PROJECT SALES
Major National Developer offers excellent opportunity for experienced top producer at fast moving condo project. Extensive marketing support. Call Mr. Ackerman 351-4663.

REAL ESTATE SALES
Free training from the #1 real estate company in the world.
Call Larry Frey
(313) 464-6400
Century 21 Hartford South
39209 W. 6 Mile
Livonia, MI.

REAL ESTATE: Sales & Leasing! Newly licensed or experienced Agent needed to work in W. Bloomfield office. Flexible schedule & territory. Ask for Walter. 810-932-0970

REPRESENTATIVE - calling on beauty salons for a line of health & beauty supplies. Write to: Representative, C.O. 13101 Eckles, Suite 106, Plymouth, MI. 48170.

RESIDENTIAL REAL ESTATE SALES MANAGEMENT OPPORTUNITY
Extremely active office is currently seeking an experienced licensed person who is looking for a first flight management opportunity. Farmington Hills-West Bloomfield area. All inquiries will be kept confidential. PHONE 810-851-3914 V.M. #312 for particulars.

RETAIL SALES ASSOCIATE
Seeking mature and dependable person for permanent part time. Previous retail experience helpful. Apply in person at: Specialty Pet Supplies, 1498 S. Sheldon, Plymouth. 313-453-6930

RETAIL SALES ASSOCIATE
No Experience Necessary
Position open at a well established specialty furniture store. Join our team & work in an interesting & fun environment. Great learning opportunities. Must be reliable, responsible, and willing to work some evenings & weekends. Part-time positions also available. Apply in person, 10am-3pm at: Jimmies Rustica, 29500 W. 6 Mile, Livonia or 48700 Grand River, Novi.

RETAIL SALES
Tiffany & Co., Troy. Full time/part time. Prior sales experience necessary. Some evenings & weekends. Competitive hourly salary. Call Margot, Mon.-Fri. 10-4pm., (810) 637-2800

SALES - BE YOUR OWN BOSS! Self-motivated, independent Reps needed to sell a product that sells itself. There wi ll be a strong demand for pre-paid calling cards as coin operated phones are fazed out. Receive FREE 10 minutes long distance upon attending a meeting. Call Bruce at: 1-800-917-6275

Sales: Bloomfield
PRESTIGIOUS SALES
WOMEN'S RETAIL APPAREL
Career opportunity for a mature and well spoken person with fashionable appearance. If selected your salary plus commission will provide income commensurate with your abilities. On the job training, pleasant working conditions and excellent benefits. Position available in Bloomfield area. Send letter of application to: P. O. Box 02494, Detroit, MI 48202

SALES CONSULTANT/MANAGER
Self-motivated, energetic individual needed for outside sales in the beauty barber industry. Call:
(810) 642-9960

SALES - Detroit Foundation for the Arts has a great Commission Opportunity for public relations people who want to be a part of a growing publication and cable TV program. Fax for an Appointment. (810) 569-5978

512 Help Wanted-Sales

SALES & CLERICAL
recent expansion has created opening for full & part time sales & clerical. Applicant must possess a winning attitude. Position offers unlimited income, profit sharing, medical, dental, paid vacation. Apply in person at 29905 7 Mile, Livonia between hours of 10am & 5pm.
Art Van

SALES/ESTIMATOR - experienced for small stampings and assemblies. Knowledge of Microsoft Word and Excel a plus. Some sales experience desirable. Non smoking environment. Westside location. Health insurance, profit sharing. Salary based on experience. Send resume: Box #2559 Observer & Eccentric Newspapers 36251 Schoolcraft Rd. Livonia, MI 48150

SALES
Full-time. Rapidly expanding cellular/paging company seeking Sales Consultant for fast-paced sales. Qualified candidate must be an aggressive self-starter with strong communication & motivational skills. Previous outside sales experience a plus. We offer comprehensive training & benefits. For an interview please call Carrie, 810-340-9900

SALES
Growing midwest small package delivery service has an entry level position for a career minded individual. No experience required. Will train the right person. Duties include travel, developing new business, and working with established customers. Opportunity

512 Help Wanted-Sales

TECHNICAL SALES REPRESENTATIVE
Victory Sales, a growing Electronics Manufacturer's Representative firm, seeks a technical Sales Rep for the Michigan territory. Responsibilities include understanding customer hardware design needs at an existing & developing account base and proposing solutions based on product offering of franchised manufacturers. BSEE & strong communication skills are required. Exposure to the technical sales process is desirable. Mail or fax resume to:
Victory Sales
39111 W. Six Mile Rd.
Livonia, MI 48152
Fax: 313-432-3146

TELEMARKETERS NEEDED FULL TIME
$8 to start,
with incremental raises.
No commission.
No quotas. Farmington.
Call M.P.I.
(810) 380-1700

TELESALES REPS-Livonia based Wholesale Distributor of Fine Fragrance seeks several candidates for a growing TeleSales Department. Self starter, organized, excellent verbal communication skills, attention to detail, basic computer knowledge, team player. Please apply in person, or mail/fax resume to:
Personnel Dept.
Sovereign Sales, Inc.
38200 Amhein Rd.
Livonia, MI 48150
Fax: (313) 464-3334

The Prudential
The Prudential Insurance Company of America is now accepting applications for an exciting and challenging position. The Prudential is one of the world's leaders in insurance and financial services. We offer a training allowance up to $600 per week (plus commissions), a comprehensive 30 month training program, full employee benefit package and management opportunities.
For an immediate interview call or fax resume:
CANTON/FARMINGTON
Janice Lutsey
810-473-8870, Ext. 1555
Fax: 810-473-1501
STERLING HTS.
Betty Carpenter
810-997-0100 ext. 1187
fax: 810-997-0764

THINKING OF A CAREER IN REAL ESTATE?
There has never been a better time to get into real estate. We continue to grow and are now hiring new and experienced salespeople. We offer the highest quality training, great income potential, a flexible schedule and a great support staff. For a confidential interview call Jody Green at Coldwell Banker Schweitzer....
1-800-652-0005

TIME WARNER
is looking for a full time Sales Representative to handle direct sales activities in Farmington, Farmington Hills, Novi, Livonia & Redford. Sales experience preferred, but will train. Excellent benefits & incentive programs. Transportation required.
Applications will be accepted at our Farmington Hills office located at 37335 Enterprise Ct. or our Livonia office at 14525 Farmington Rd.
An Equal Opportunity Employer

TOOL SALES
Must have cutting tool & precision tool experience. We supply all customers. $20,000 base pay, plus commission. (313) 532-1515

TRAVEL AGENT
Large SABRE agency needing experienced Travel Agents. Excellent benefits & salary. Mail resume to: Alice Trower, Lovejoy-Tiffany Travel, 1129 Oak Valley Drive, Ann Arbor, MI 48108 to FAX (313)995-1642

TRAVEL COUNSELORS/SALES
Have fun helping people afford vacations. Travel Corp recruiting now for individuals with an outstanding personality & a strong desire to earn an excellent income. Attitude more important than experience. Paid training, travel benefits & insurance! Call now! You will love this! Tues. thru Sat., 2-7pm. 810-353-6974

VENDING SALES - Established company seeking experience professional with proven vending sales ability. Send resume to: P.O. Box 112, Hazel Park, MI 48030

We are looking for ENTREPRENEURS who want to escape the rat race forever. Call 24 hr. recorded message. 810-983-7900

520 Help Wanted Part-Time

AVON
needs representatives now.
313-522-0993

BAR PERSON
Dependable bar person, part time, VFW Post 7575. Apply in person 12 noon till 6pm, Mon. thru Fri. 33011 Ford Rd., Garden City, MI 48135

BROADCAST MONITOR
TV news service seeks at-home local news monitors for permanent part-time work. Must have: IBM compatible PC/modem, cable TV, VCR, good typing (50-60 wpm) and language skills, knowledge of/interest in current events. Send resume with cover letter stating availability (AM/PM/weekends) to: VMS, 26400 Lahser Rd., Suite 312, Southfield 48034, Attn: Monitor. NO PHONE CALLS.

CASHIER
Part time, afternoons & weekends. Ideal for students. Mathison Hardware, 31535 Ford Road, Garden City.

CASHIER/STOCK
Southfield Mobil Station. Good pay, flexible afternoon hrs., 18-24 wk. Call Jeff or Judy: 810-353-2340

CHILD CARE CENTER
Quality childcare center seeking caring, reliable person to fill part-time position. Salary commensurate with experience.
(810) 489-0810

CLEANER/DAYTIME
Mature person who wants quality part time hrs. 7:30-11:30am. Canton. Light cleaning. Good pay. Leave message for Bruce at Randcom: 313-562-3463

CLEANERS NEEDED
Mature persons needing 2nd income. Eves., Mon-Fri. Detroit or Canton. Good pay. Call or leave message for Bruce at Randcom: (313)562-3463

CLERICAL/OPERATOR - Great for student or person to monitor systems with office & customer phone assistance skills. Week-ends 15-21 hrs. Call Kelly: 313-525-2767

COUNTER CLERKS - no nights or weekends, opportunities in Farmington Hills & W. Bloomfield. 1-800-417-1587

DISTRIBUTING FLYERS
to businesses in tri-county area. Must have own transportation. Excellent pay. Guardian Home Inspections. Call: (810) 681-8040

EQUIPMENT BUILDER/ REPAIR PERSON
Part time. Updating & refurbishing light conveyors & coating equipment. Flexible hours. Wages based on skills & experience.
Please call: 313-453-0822
or Fax resume to: 313-455-6125

FARMINGTON HILLS OFFICE
needs part time Secretary-Receptionist. Flexible hours, afternoon, early evenings and weekend hours. Typing necessary. Word processing knowledge helpful. Please send resume to: Box #2655
Observer & Eccentric Newspapers
36251 Schoolcraft Rd.
Livonia, MI 48150

FILE CLERK
Brokerage firm in Downtown Birmingham has an immediate entry level position open for a File Clerk. Hours vary Mon.-Fri., 12-5pm. Respond to: S.B., P.O. Box 3008, Birmingham, MI 48012.
An Equal Opportunity Employer

FRONT DESK
Part-Time, days and/or evenings. Seniors Welcome. Apply at Botsford Inn, 28000 Grand River, Farmington Hills.

HUMAN RESOURCES
Part time position with emphasis on Recruitment and Interviewing. Could develop into full time. Ability to create a new position for a growth company.
Resumes to: Human Resources
P.O. Box 5065
Southfield, MI 48086-5065

IDEAL FOR HOMEMAKERS OR STUDENTS
Work 3-5 days per week from 10am-2pm, earn from $6/hour. Clean, comfortable work place. Full time position also available. Sherman Shoes, 12 Oaks Mall, 810-349-7676

INFORMATION BOOTH
help wanted - part time, apply in person at Livonia Mall Management Office, entrance G.

LIFEGUARDS & INSTRUCTORS - All shifts. Farmington YMCA. 810-553-4020

LOOK WHAT WE OFFER:
GREAT PAY: $7.50-$8/HR.
FLEXIBLE SCHEDULE: Schedule any four evening/weekend shifts you prefer.
NO SALES INVOLVED: Consumer research studies
COMFORTABLE WORK: Sit down, coffee at desk, smoke-free environment in Farmington Hills office.
FOR THOSE OF YOU WHO: enjoy phone & computer work, have excellent reading skills & have typing skills of 35+
Call Jennifer between 10am & 4 pm, Mon.-Fri. at (810) 737-6540

MAINTENANCE - Canton, Belleville & Downriver area apartment complexes have immediate openings for Maintenance persons experienced in all phases of residential property maintenance. Experienced only need apply. Send resume to: Maintenance, P. O. Box 308, Southfield, MI 48037

MAINTENANCE PERSON
Part-time summer job for home on lake. Gardening, light maintenance and household duties. Experience necessary. Mail resume & references to: Box #2540
Observer & Eccentric Newspapers
36251 Schoolcraft Rd.
Livonia, MI 48150

MAINTENANCE PERSON
Part-time for Bloomfield condo. Experience helpful. Call (810) 355-2550 ext. 1237 & ask for Sylvia.

MATURE PERSON - Part-time, good people skills at Westland & Wonderland Malls. Includes evenings & weekends. 313-261-0222

OFFICE CLEANING
Plymouth company is seeking experienced cleaner Mon-Fri, 10am-1pm. Good pay & benefits. (313)697-7447

PART TIME, W. Bloomfield sub seeking motivated individual with miles of smiles to greet customers on weekends. Experience helpful. call Diane 810-363-2500

PEPPERIDGE FARM currently has part-time positions available. Starting wage based on previous experience. Must be 18 years old & willing to work Sundays. Time & ½ paid for Sunday. Must be able to lift 25 lbs. Please apply in person: 1950 Southfield, Birmingham. Willing to pay more for the right person.

POOL MAINTENANCE
at Woodgate Condominiums, Plymouth Twp. 1-2 Hrs. daily, 8am-10:45 am approximately. Vacuum twice weekly, clean filter, test water. Will receive training. Call: (313) 459-5440

RETAIL SALES PERSON PART TIME
in Rochester
Great Oaks Mall.
KITCHEN GLAMOR
Call Barbara
(810) 652-0402

SALES
BRING YOURSELF TO A PROFITABLE SITUATION
You deserve rewards to match the dedication you can bring to a career in sales. So why not join a company that can provide them? American Remodeling (AMRE), an independently owned contractor for Century 21 Home Improvements, offers a top compensation package, including:
--$50K average annual earnings
-- Paid Training
--Pre-qualified
--Trips and other incentives
--Advancement opportunities
For consideration, mail your resume to: American Remodeling, Inc., 13115 Waco, Livonia, MI or call Tom Buchanan at (313) 953-2671.
AMRE
eoe-M/F/D/V

SECRETARY - For small Canton Church. Must have own computer. Send inquiries to: Cornerstone, P.O. Box 871201, Canton, MI 48187

SECRETARY
Needed 5-12 hrs. a week. Flexible scheduling. Must be proficient in spelling, grammar, proofreading, etc. Type at least 50 wpm. Please forward resume to: Mrs. Merrill, P. O. Box 701603-0967, Plymouth, MI. 48170.

SECRETARY
Part Time
Canton location of multi-site mental health clinic needs person to work part-time Mon. thru Thurs. evenings & possibly 1 Saturday morning per month. Previous medical office experience helpful. Send resume to: Center For Behaviour & Medicine-CA, 2004 Hogback Rd., Suite 16, Ann Arbor, MI 48105

TELEMARKETERS - $6 hr. Livonia area. Experience helpful but not necessary. (313) 261-1663 After 4

WAREHOUSE/OFFICE ASSISTANT
Pleasant Livonia office seeks well organized, dependable hard worker to do packaging, shipping, some lifting & filing. 313-422-2200

YOUR LUCKY DAY! Part time telemarketer with real estate license needed. $10.00 per hour plus excellent incentives. Call John: (313) 535-2453 or (810) 380-7561

524 Help Wanted-Domestic

AFFECTIONATE BABYSITTER/ Housekeeper 3-5 days per week in our W. Bloomfield home. Non smoker. (810) 737-9678

CAREGIVER, LIVE IN., Fri-Tues morning, Tues-Fri morning. Mature, non-smoker. Valid driver's license. Good wages. (810) 661-2250

CLEANING PERSON
Needed for a Farmington Hills bachelor's home. One 6-hour day per week. Minor shopping & errands required, so you will need your own car. Be prepared to show references proving that you are experienced and a very thorough, very diligent worker. Contact Mr. A. Hart at (810) 626-4706

DAY CARE PERSON for elderly man. Hours negotiable. References required. Westland area. Call after 5pm (313) 722-5245

ELDERLY WOMAN needs live-in care, 5 days per week. Good wages. Call 9-5pm: 313-741-9636

EXCELLENT POSITION for reliable & organized housekeeper for Bloomfield family. Professional cleaning & laundry skills required. No child care. Paid vacations, good wages, increases. Your car. Hrs.: Mon.-Fri., 9-3:30pm. (810) 557-1600/Ext. 381

FEMALE LIVE-IN home care situation. Room & board with wage negotiable. N. Royal Oak area home. 810-546-8083

Executive Residences
LIVE-IN HOUSEKEEPER
Exclusive private estate in Bloomfield area is seeking trustworthy individual to oversee household. Private living quarters. Excellent salary, medical benefits, NANNY/HOUSEKEEPER - New York City. Great opportunity! Call Cindy Krainen 810-932-1170
Harper Associates 29870 Middlebelt
Farmington Hills, MI 48334

GROSSE POINTE
EMPLOYMENT AGENCY
313-885-4576
60 YEARS RELIABLE SERVICE
Needs experienced Cooks, Nannies, Maids, Housekeepers, Gardeners, Butlers, Couples, Nurse Aids, Companions and Day Workers for private homes.
18514 Mack Avenue
Grosse Pointe Farms

HOUSEKEEPER - Experienced, references. 4 days. Good working conditions. W. Bloomfield. Own transportation. 810-626-0565

HOUSEKEEPER - part time. Own transportation, references required. Call after 6pm 810-626-5449.

LIVE-IN HOUSEKEEPER
to care for home & children. W. Bloomfield area. Experienced, non-smoker please. (810) 683-2292

LIVE-IN WOMAN to assist woman with MS in large home in Canton. Minimal hours. Room, board & salary. 810-901-3762

EMPLOYMENT/ INSTRUCTION SERVICES #500-598

526 Help Wanted-Couples

MANAGEMENT COUPLE
Immediate opening for a 2 person team for small apartment operation. Need experience in maintenance and office procedures. Salary, living quarters and health insurance.
Apply to: Box #2541
Observer & Eccentric Newspapers
36251 Schoolcraft Rd.
Livonia, MI 48150

530 Entertainment

SOLOLIST
For weddings & other events.
Juilliard trained.
(810) 641-1472

THE BRIDAL DIRECTORY APPEARS IN THE Observer's Community Life Section AND THE Eccentric's Suburban Life Section
The Third Thursday
OF EVERY MONTH!!
Whether you are a caterer, photographer, travel agent, florist, DJ, bakery, etc. etc. with a product or service needed to create, THE PERFECT WEDDING, you will reach thousands of potential customers when you advertise in our Bridal Directory.
For Advertising Info Call:
Vanessa- 313-953-2088

534 Jobs Wanted-Female/Male

FORMER NANNY, mother of 1, wishes to care for your children. Non smoker. Redford area.
Marti (313) 535-3880

HARD WORKING, Honest Woman seeks live-in job, own quarters. Respond to all replies. 35526 Grand River #255, Farmington Hills 48335

POLISH GIRLS to clean & polish. Looking for long term employment. 18 years experience. Reliable. Excellent references. Spring cleaning. Senior discounts. Call Diana, (313) 513-6589

536 Childcare Services-Licensed

ABC - 1-2-3 Child Care. Fun activities, while they learn. Nutritious meals. Mon - Fri. 6:30 to 6:30. Redford, call Virginia: 313-534-0992

EUROPEAN LIVE-IN Child Care
Culturally enriching, flexible, in-home, 45 hrs. per wk., Average $197. a week per family, not per child. US Government designated Exchange Program places well screened English speaking Au pairs, 18-26 years old, with qualified host families. 1-800-960-9100

HUGS, SMILES & FUN are included in my licensed day-care. Experience quality care. Meals, activities. Hyne/Old 23. (810) 220-3348

LIVONIA - Experienced license day care has opening for all ages. References. 7 Mile & Farmington Rd 810-473-0147

LIVONIA - Licensed Day-Care, 18 mos. & older. Open 7am-5pm. Meals, Crafts & Fun! Call Linda at (313) 513-2264

2 CARING moms, former teacher & nanny w/18 yrs. experience, accepting applications for small home daycare. Canton. (313) 453-0186

537 Childcare/ Babysitting Services

AFFECTIONATE MOM in Plymouth has openings for newborn to 3 years old. Experienced, CPR certified, educational activities, written daily reports, excellent references. Lots of love & fun. Please call Tina for more information. (313) 451-8263

A HAPPY HAVEN DAY CARE Downtown Plymouth, 2½ years & above. Full time. $70 per week. Church Street Baptist (313) 455-7711

A-1 QUALITY daycare w/ lots of TLC, flexible hrs, full or part time. Very reasonable rates. Westland area. Start June 17. (313) 721-8266

CARING REDFORD Mom will care for pre-schooler, part- time. (313) 537-3121

DAYCARE IN my safe, clean home. Mon.-Fri. Full or part-time. All ages. Meals provided. Lots of toys & TLC. 15 yrs. experience. 313-261-9039

LOVING HOME ENVIRONMENT Convenient Redford location. Excellent references. Please call for more information. 313-531-4642

Child Care Corner...
will be starting soon! If you are interested in advertising your service with us please call:
TONY
(313)953-2063
FRANCES
(313)953-2099
RICH
(313)953-2069
THE Observer & Eccentric NEWSPAPERS

537 Childcare/ Babysitting Needed

OUR CLASSIFIEDS WORK...
Child Care needed for gorgeous 5 month old boy & his parents are looking for a VERY caring person to do day care in our home.
"We are very pleased with tremendous response to our ad. We will use the Observer & Eccentric again in the future"
JS, Livonia
Our classified sales people are waiting to hear from you... for more information call...
WAYNE
313-591-0900
OAKLAND
810-644-1070
ROCHESTER/ ROCHESTER HILLS
810-852-3222
CLARKSTON/LAKE ORION/ OXFORD
810-475-4596
Observer & Eccentric
CLASSIFIED ADVERTISING

A NANNY (experienced) for 2 preteens & 2 toddlers, full time in my Bloomfield Hills home. Own transportation. After 7pm, 810-644-8734

BABYSITTER - Mature person for 3 children, ages 4, 3 & 16 mo, 4-5 days/wk, 2:30-7pm in my Livonia home. References. (313) 961-6997

BABYSITTER NEEDED part-time days in my home for 6 & 8 year old girls. 810-645-2879

CHILDCARE for 3 children-my W. Bloomfield home (Lakes area) 8:30-4, Mon-Fri. Must have references/own car. After 4:30p.m. 810-360-1490

CHILD CARE needed in my Novi home for 2 girls ages 3 & 1. Full time position available for an experience caring person with excellent references. (810) 347-3897.

CHILDCARE NEEDED for 3 schoolage children. Rochester area. Summer - 9am-6:30pm, Mon.-Fri.; Fall - 3:00-6:30pm. 810-652-0301

CHILDCARE NEEDED in my Livonia home for 8 yr old girl & 11 yr old boy. Full time Mon-Fri. Own transportation. Call after 6pm 313-427-7825

CHILD CARE - S.W. Redford, Mon-Fri., 7-8:30am & 3:30-6pm, til school is out then full-time. Car needed. Will consider job share. (313) 937-2814

DEPENDABLE NANNY for boys in Novi, ages 5 & 1. Excellent salary & paid vacation. 3-4 days per week generally. Must be nonsmoker. Call after 6pm or on weekends. (810)347-9057

EXPERIENCED NANNY to care for 3 month old in our Troy home. Tues., Thurs., Fri., 7am-4pm for approximate 10 weeks starting June 4th. Own transportation. 810-828-0267

FULL-TIME
in Farmington Hills home, for family with 3 school aged kids. Includes transport of children to & from school. Excellent salary, paid holidays, paid vacation. Must own car. Non-smoker, be at least 21. References required. Call eves. after 6. 810-489-1191

HOUSEKEEPER/NANNY - Experienced, mature, full time for 3 school age children. Non-smoker, must drive. W. Bloomfield, 810-683-5371

LIVE IN - Nanny/cook/housekeeper needed for Birmingham widower with 2 children. Beautiful home, good pay. Job involves child care, light housekeeping, cooking. Must drive. Call 9am to 5pm at 810-258-6070.

LIVE-IN NANNY - full time. Mature, responsible lady. Light housekeeping & cooking. Must have transportation, occasional travel required. Room, board, salary & health insurance. References required. Call Lisa at 313-525-8422

LOVING CAREGIVER needed full-time in our Beverly Hills home. Looking for someone to fit into our busy family and provide a fun and nurturing environment for the children. A reliable vehicle, safe driving record and references are a must. Call 810-540-7426

MARY POPPINS Wanted: Sitter to live in & care for our 2 children. Driver's license, non-smoker & references. Call after 7, (810) 851-5701

MATURE ADULT needed for 2 children ages 2½ & 6. Three evenings per week. My Birmingham home. References. (810) 647-9639

MATURE, EXPERIENCED affectionate non-smoking infant caregiver to care for our 4 mon. old infant in our Canton home. Must be dependable, have own transportation, references required. 313-981-1969, leave message or send resume to: P. O. Box 970202, Ypsilanti, MI 48197

NANNY for infant to start July 96. Mon.-Fri., 8 to 5, Novi/Farmington Hills area. Light housekeeping. Experience/ references. 810-960-1333

NANNY FOR Summer. Full time in home care for infant. Experience, patience, and references a must. Wages negotiable. Non-smoker. Work number, (810) 258-1213

NANNY- LIVE-IN
Friendly Bloomfield Hills family with school-age children is seeking an active (swimming, rollerblading), enthusiastic Nanny. Call Cindy, Harper Associates 810-932-1170

NANNY - PART TIME.
Needed in Livonia home to care for 12 month old girl. Call (313) 421-0901

NANNY WANTED for my 3 children, 13, 5 & 2, my home. Good pay. 20-25 hrs. per week. References needed. Call Gina: 313-535-3547

SITTER NEEDED in our Commerce Twp. home 4-5 days per week. Up to $200 per week. References helpful. Call after 6pm, 810-366-9581

SUMMER CHILDCARE in our Plymouth home for 9 yr. old boy. Mon., Tues., Fri. 7am-5pm. Beginning June 17. Call 313-455-3104

SUMMER POSITIONS
July & Aug., 4 days a wk. Good pay. Rochester Hills. Call Debra. 810-280-3636

SUMMER SITTER - 3 children, ages 9-11, excellent references, non-smoker, transportation, 2 weeks off, 13 & Farmington. (810) 553-9016

WANTED: exceptional nanny for 2 intelligent, energetic, loving boys ages 6 & 8 in my home. Generous salary, non smoker only, own transportation required. Send resume w/references to: Nanny, 19785 W. 12 Mile Rd., #537, Southfield 48076

540 Elderly Care & Assistance

AFFORDABLE HOME CARE
24 hour Live-in. Personal care, cooking, housekeeping, errands. Experienced, caring, dependable & bonded. (810)380-8237

540 Elderly Care & Assistance

CERTIFIED AIDE/COMPANION dependable, excellent reference, mature. Seeks hourly or live-in position caring for elderly/etc. 313-422-5141

Whether you need help in your home for 2 hours or 24 hours,
Let United Home Care Services Help You Remain Independent in Your Own Home
Services provided by UHCS, a private duty home health care agency, are ideal for people needing assistance with personal care, meal preparation, light housekeeping, and companionship.
Other services include:
- Care of the Chronically Ill
- Disabled
- Alzheimer's Care
- Respite Care

For more information, call:
United Home Care Services
(313)422-9250
Serving Oakland & Wayne Counties
Established in 1982

560 Education/ Instruction

IMPROVED LINGUISTIC skills with French. Certified English & French. Grades 3-8. $65 or $55. Between 4 & 7pm. Starts June. 313-459-8852.

562 Business/ Prof. Services

AVOID LAWSUITS
Business Owners - settle disputes out of court using a mediator. Save time & money. Pay only if results.
810-540-6019

DO Compositions confuse you? Does business writings bug you? We are your complete writing & editing service. Punctation Plus. 810-442-9610

WOMEN IN TRANSITION
Interview Skills Coaching & Career Development Counselling. Rose A. Hughes, MA, LPC 810-646-1270

564 Financial Service (See class #082)

ABSOLUTELY the lowest rates. Refinance/purchase, foreclosure, bankruptcy, tax leans, collections, self employed. All credit okay. Millions to lend. 0 down programs available. Help is just a phone call away. Call Now! 1-800-761-3535

570 Attorneys/Legal Counseling

DIVORCE & OTHER FAMILY LAW
Attorney Jeanne Frazee
Livonia - (313) 513-2200

574 Business Oppt. (See Class $90)

BE YOUR OWN BOSS, home based business opportunity, chosen NUMBER ONE. By Success Magazine. Call Mary at. 810-684-5227

BUSINESS ASSOCIATES wanted. Be your own boss w/flexible hrs. Minimum investment only $195. Call Richard: (810) 347-6862

EXCELLENT MONEY OPPORTUNITY
Mini Vend fun size candy machines. Holds 240 pieces of candy. Requires no electricity. Machine weighs 60 lbs. Use on base or desk top. Takes 2 sq.ft. of space. Total of 5 machines. (313) 531-2464

FARMERS INSURANCE GROUP is seeking high energy individuals interested in Agency Ownership opportunities. Maintain current employment while training. Requirements: 4 year college degree or 3-5 years management experience, excellent credit, no prior insurance sales. Call Jeff at (810) 559-1650

GREETING CARD DISTRIBUTOR National Company. No selling. $100K possible, part time. 50 company account including stock only $28,900. 1-800-917-9500

I MAKE $10,000 a month selling cookies and juice from my home. You can too. 1-800-298-9435

$35,000/YEAR INCOME POTENTIAL
Reading books. For details, call toll free: 1-800-898-9778, Ext. R-3673

WANTED: Person who would like career in bathtub reglazing, need truck & small investment required. Redford. For details: 313-535-8055

ANNOUNCEMENTS
#600-698

600 Personals

ASTROLOGY - PSYCHIC FAIR
May 11, 10am-5pm. Warren Quality Inn, Readers & Lectures. Call Rich: 810-528-2610

CALL A DATE
1-313-976-3000
ONLY 45¢/MINUTE
1-313-976-4000
First minute only 69¢/minute
Ladies Call Free
1-313-237-2222
FREE TRIAL, Call 1-800-940-8255

622 Legal Notices Accepting Bids

NOTICE IS HEREBY given that the entire contents of the following units will be sold by sealed bid for cash only on JUNE 18, 1996 at approximately 10am at Shurgard Storage Centers, 1901 E. West Maple Rd., Walled Lake, MI 48390. For information please call 810-669-4020
UNIT 4037, Lucretia Holliday, 50 misc. boxes, childrens toys, dressers, barbecue grill, patio table.
UNIT 8064, Frances Shodowski, 2 bikes, 10 misc. boxes, wicker basket, workbench, lawn chair.

NOTICE OF ANNUAL RETURN the annual return of Kelter Foundation is available for inspection at the principal office of the foundation located at 210 S. Woodward, Suite 200, Birmingham, MI during regular business hours by any citizen who requests it within 180 days after the day of this publication. The foundations principal manager is Lisa Arthur at 810-540-3131. This notice is published pursuant to the requirements set forth in section 6104 of the 1986 internal revenue code as amended & in compliance with provisions thereof.

623 Adoptions

ABUNDANT LOVE & big brother awaiting newborn for second adoption. Call Janet & Rick 1-800-670-0777

630 Cards of Thanks

ST. JUDE NOVENA
May the Sacred Heart of Jesus be adored, glorified, loved & preserved throughout the world, now & forever. Sacred Heart of Jesus, pray for us. St. Jude, worker of miracles, pray for us. St. Jude helper of the hopeless, prayer for us. Say prayer 9 times a day for 9 days, publish. Request will be granted.
B.B.

636 Lost & Found

LOST - Black Lab mix, female, 90 lbs. Apr. 28, 10:30pm. Beech Daly/Grand River area. REWARD 313-531-3003

LOST: BLACK & white border Collie, (sheep dog), male, Warren & Venoy. Reward. (313) 595-7025

LOST GOLDEN Retriever female, 5-1-96, 7 Mile/Beech area. Sick, needs medication daily. 313- 537-9854

LOST - MAY 3rd. Pentax Camera at Meijers Ford & Canton Center. REWARD. (313) 453-5616

LOST: (Middlebelt/Lyndon area), gray stripped tiger cat, white chest & paws, turquoise collar. 313-427-4715

638 Tickets

GARTH BROOK 2 tickets for Sat May 11, section D, row 18, at the Palace. (810) 851-0247

PHANTOM OF THE OPERA Train, show, hotel package, May 17-19, 5 tickets, will split. 313-721-5056

642 Health, Nutrition, Weight Loss

BALLY'S premier plus transferable membership. Look great for the summer. Only $800. (810) 478-6786

BALLY'S VIC Tanny Premire Plus Membership for sale. All privileges included. (810) 851-0390

23 PEOPLE needed, serious about losing 5-30 lbs. New metabolism breakthru. Dr. recommended. $35. cost, free gift. 1-800-435-7591

SPRING CLEANING - Causing Aches and Pains? The Certified Massage Therapists at the Holistic Health Center can help. MC/Visa. Located in the Livonia. 810-471-7010

VIC TANNY lifetime membership, $600/best. Call evenings. (810) 649-6399

MERCHANDISE
#700-778

700 Absolutely Free

FIND IT IN CLASSIED!

FREE 25" Zenith console TV. Needs repair. After 5: (313) 591-3170

702 Antiques/ Collectibles

AARDVARKS TO ZITHERS?
You never know what you will find in our newly remodeled mall.
TOWN & COUNTRY ANTIQUES MALL
(behind Eastside Mario's)
31630 Plymouth Rd., Livonia
313-425-4344
Open 11-6 Daily
THURS., FRI. & SAT. until 8pm
Limited space for quality Dealers.

Abacuses to Zootsuits
KNIGHTSBRIDGE ANTIQUE MALL
Invites you to come see why we are SE Michigan's new best source for antiques. Select from the vast quality inventory of 175 dealers.
Helpful, friendly staff, want list, glass repair.
Open Daily 11-6, Wed. til 8pm
On 7 Mile, 2 miles W. of I-275
NORTHVILLE, 810-344-7200.

AGE-OLD UTICA ANTIQUES MARKET
May 11 & 12
K of C Grounds - 21 Mile Rd., 1 Mile E. of Van Dyke.
100's of Dealers
Sat. 8-6 Sun. 9-4
Admission $4 - Free Parking
800-653-6466

ALL ANTIQUES BOUGHT
Postcards, art glass, Majolica, Shelly china, pottery, perfume bottles, old purses, toys, military 810-624-3385

702 Antiques/ Collectibles

ANN ARBOR ANTIQUES MARKET, THE BRUSHER SHOW, Sunday, May 19, 8 AM. - 4 PM. "CELEBRATE SPRING", 5065 Ann Arbor, Saline Rd., Exit #175 off I-94. Over 300 dealers in quality antiques and select collectibles all under cover. Admission $4. 28th Season. The Original!

ANNUAL SPRING DUST-OFF
May 19th at General Motors Proving Grounds, Milford, Mich. Contact john at 313-697-4330 or Dan at 810-681-9025.

ANTIQUE, ALLEN Herschel carousel horse - outside row jumper, $1,800. After 6pm., (810) 627-6726

ANTIQUE & COLLECTIBLE SHOW & SALE
May 8 thru 12. Universal Mall, Warren, Mi. Mall hours.

ANTIQUE FESTIVAL on the streets of Williamston, MI. May 11-12. Clinics & seminars both days. Apple Pie & Charleston contest, Quilt Show & Contest. Info, 517-655-2622

ANTIQUE FEVER ???
Seek relief at THE GREAT MIDWESTERN ANTIQUE EMPORIUM, 5233 Dixie Hwy., Waterford. We have the "cure" -- 50 dealers with an outstanding array of top-quality antique/collectible merchandise. Open 10-5, every day except Monday

ANTIQUE ROSEWOOD piano, Circa 1885. Beautiful upright. $2,650. (810) 363-5595

ANTIQUE SIDECHAIR, ornate wood, needlepoint seat & back, $250. 25" console TV w/remote, perfect condition, $225/best. (313) 981-5834

ANTIQUES OF TROY CORNERS
2 Floors of the best, 17 Dealers.
Historic 1837 Church
Mon.-Sat., 10-5
Lamps, tables, lighting, brass sticks, Imari, ink wells, trunks, quilts, books
90 E. Square Lake Rd. - Troy
(E. of Livernois)
810-879-0838

ANTIQUES ON MAIN
HAPPY MOTHER'S DAY
See us for the unique gift: Sterling, Fiesta, Depression Glass, Dolls & Trains
115 S. Main ROYAL OAK
Mon.-Sat. 10-6 (810)545-4663

Antiques
TOY SHOW
Sat., May 11th, 9am-3pm. Admission $4 each. Over 250 tables of toys at: 15801 Dearborn Civic Center, corner of Michigan Aves & Greenfield Rd. Kevin: (810) 399-3491

ART DECO Mt. Joye Cameo vase, Cameo, cut, pressed glass, paintings, fine quality antique & mahogany furniture. Call Jacquie, (810) 549-4519

BLAST FROM THE PAST - Toy Mall Grand Opening Toy Show; June 2, 9am-2pm, free admission. Located in the Antiques Marketplace complex, 210 S. First St., Ann Arbor. For info, call Don: (313) 534-1363

CLASSIC ANTIQUES
Now selling Entertainment Centers & Painted Furniture
New Hours:
Mon-Wed-Fri., 3-7pm;
Sat. 11-5pm; Sun. 12-5pm.
22839 Heslip Dr., Novi.
1 blk. E. of Novi Rd., off 9 Mile
810-347-8800

CORNER CUPBOARD 16 pane. 1850's. Maple & pine. 1 piece. $1600. (810) 647-1879

DEALERS WANTED for outside flea market, 1 day, Sat. May 18. $20, bring own table. Rain date: Sun., May 19. Call Rita: 810-559-9120

DEL GIUDICE ANTIQUES
Estate & private Sales, Insurance and Estate appraisals done.
MEMBER OF ISA
Call or visit our gallery as many fine Estate pieces have recently arrived.
We are also looking to purchase: KPM, Meissen, Lalique, Sevres, Royal Vienna, and other fine china and crystal.
WE MAKE HOUSE CALLS
515 S. Lafayette Royal Oak
Mon-Sat. 11-6
810-399-2608

DETROIT SPORTS Memorabilia Red Wings, Tigers, Lions. 1880 to 1984. Newspapers, programs, magazines, autographs, 810-391-9931

DINING TABLE, oak, circa 1920, 8 chairs, 5 leaves, excellent, 54" diameter closed, $1800 (313) 953-5884

702 Antiques/ Collectibles

EARLY 19TH Century Staffordshire Toby Mug - "The Landord" $800. Cut glass candlesticks, pair - $600. 810-547-3205

EMPIRE / victorian sofa, circa 1900, burgundy w/wood frame, $500. (810) 932-0733

FOLDING DRESSING screen/lace. tri-fold, 5 ft tall, excellent condition $125. (810) 229-5065

GRAND OPENING
M. HUBERT & CO.
has moved to
THE VILLAGE COMMONS SHOPPING CENTER IN FARMINGTON
32738 Grand River
(2 blks. E. of Farmington Rd.)
(810) 478-6411
"STOP ON IN"

GRAND OPENING
ROYAL OAK AUCTION HOUSE & GALLERY
600 E. 11 Mile Rd., Royal Oak
Hours: Tues. - Fri., 11am-6pm
Sat. & Sun. 10am-5pm
Wanted: Consignment or complete buyouts for upcoming auctions AND YOUR NAME for our auction mailing list.
GALLERY SPECIALIZING IN 20TH CENTURY MODERN
Auctions: Antiques, Collectibles, 20th Century & more.
(810) 398-0646
UPCOMING AUCTION:
SUNDAY: MAY 19th, NOON
PREVIEW: SAT. MAY 18, 10-5 & ONE HOUR PRIOR TO AUCTION

IONIA ANTIQUE & Collectible Market. Sunday, May 19, Ionia Fairgrounds. South M-66 Ionia, MI. 8am - 4:30pm. Admission $2. Rain or shine!

LALIQUE CRYSTAL. Walled Lake area. Call between 5 & 9 PM: (810) 624-1842

LINDEN'S EMPORIUM is looking for consignments of antiques, collectibles, art & curios. 1 (800) 839-5588.

OAK commode, $325. Icebox, $650. Oak secretary, $750. Walnut table, $325. MORE! (313) 420-2895

OAK PARTNER desk, no nails, all dowls. $2500. 810-332-4673

OAK UPRIGHT grand piano, carved floral design, $600. Oak icebox, $550. Both very good condition. (810) 333-2272

PLATES, COMPLETE set, (12) of Russian Legends + wall rack, certificates & boxes; $400. (810) 474-1852

800, PLUS old books, comics & other antiques. Canton area. After 6: (313) 397-2162

ROYAL OAK MARKET COLLECTIBLES
80 DEALERS
Sun., 9am-4pm
316 E. Eleven Mile Rd
1 mile E. of Woodward
Free admission & parking

SQUARE OAK table, 5 legs, 2 leaves, 5 newly caned oak chairs, $600. (313) 427-4541

702 Antiques/ Collectibles

ROYAL ANTIQUES
30 DEALERS
GREAT VARIETY
Furniture
Jewelry
Wolfe Studio's
Cookie Jars
Figural
Salt & Pepper Shakers
OPEN 7 DAYS
9-5 • til 8pm Thurs.
1106 E. 11 Mile Road
ROYAL OAK
810-548-5230
We'll treat you like Royalty!

SANDERS ANTIQUES & AUCTION GALLERY
35118 MICHIGAN AVE.
WAYNE, MI. 23,000 sq.ft.
Buy, Sell & Trade. Open 10-6 daily. 313-721-3029

SIMPLY CHARMING ANTIQUES, NOW OPEN
325 E. Fourth St., Royal Oak. 810-541-9840

SWAROVSKI CRYSTAL -

704 Arts & Crafts

PEBBLE LANE spring arts & crafts show. Sat., May 11th., 10-4. Birmingham Unitarian Church, Woodward at Lone Pine, Bloomfield Hills. Admission $2.00

REMEMBER MOTHER EVERYDAY
Give a gift that lasts. A loving remembrance Charm Necklace of the children we hold so dear. Mothers, Grandmothers, Great-Grandmothers & So On. 30 in. chain. 3 spacers, 3 pava crystal charms, boys or girls. Wholesale $18 complete. Extra charms available. $3 each. Contact: Days Gone By. Visa & MC (shipping available) 313-525-3476

706 Auction Sales

BIES
ESTATE AUCTION
Antiques - Household
Antique Collectibles
Guns - Glass
Auction at 520 Oaklawn, Ypsilanti, MI
Take Michigan Ave. to Ecorse Rd. then east to Oaklawn
SAT. MAY 11 - 10:30 AM
100s of great Antiques & Misc.
Estate - of Stanley Bies
Braun & Helmer Auction Service
Lloyd Braun — Jerry Helmer
Ann Arbor — Saline
(313) 665-9646 — (313) 994-6309

706 Auction Sales

EQUIPMENT AUCTION
Wayne County and 15 other municipalities. Retired trucks, cars, tools, heavy equipment & 100's of other items. May 11th at 10:00am
Detroit Auto Auction, I-75 at Eureka Rd Taylor 313-285-7300

ESTATE AUCTION
Saturday, May 11, 7pm.
Doors open at 6pm.
Plymouth, MI Cultural Center
525 Farmer, Plymouth.
Antiques, collectibles, furniture, kitchen appliances, gardening tools, outdoor items, many nice old quilts & chenille bedspreads, loads of glassware, many 50s items, old toys & games. Box lots, assisted living items, tools & garage items, household, 100's of unlisted items. Auction is conducted by:
J.C. Auction Services, Inc.
313-451-7444

FAX US YOUR AD
313-953-2232

706 Auction Sales

[redacted]
Coins & Silver ingots, Bassett walnut china cabinet, Mission clock, 4-oak T-back chairs, petite mahogany china cabinet, Fenton Rose bowl, old fishing lures & decoys, 2 Kennedy tackle boxes, old reels, Hall teapot, Flowblue vase "TOGO", china, pottery, glassware, old Singer portable w/wood case.
[redacted]

SOUTHEAST MICHIGAN AUCTION
PUBLIC & DEALERS WELCOME
Mon & Thurs Evenings 6:30pm
Fleet, Lease, Dealer Consignment
Bank Repos, New Car Trade-ins
Arrived: Late Model Ford Tauruses
Reserved Numbers
Prompt Service
Pick-up & Delivery SErvice
25 yrs. Automotive Experience
9200 N. Telegraph
Carlton, MI
Phone: 313-586-8998
FAX: 313-586-3503
FAX US YOUR AD
313-953-2232
SELL IT TODAY!

706 Auction Sales

WRIGHT
COUNTRY AUCTION
Real Estate - Antiques
Farm Tools
Auction at 13617 Unadilla Rd., Gregory, MI. Take N. Territorial Road 5 miles east of M-52 or 17 miles west of US-23 to Hadly Road, then North to Kaiser Road, then west to Unadilla Road
SUN. MAY 12 - 11:30 A.M.
2 story farm house, 6 rooms, 3 bedrooms, 1 bath, barns, shop, out buildings.
Presale Inspection Mon. April 29 and May 6, 5-7pm or by appointment.
Call for information
Estate of - Ralph Wright
Braun & Helmer Auction Service
Lloyd Braun — Jerry Helmer
Ann Arbor — Saline
(313) 665-9646 — (313) 994-6309

708 Rummage Sale/ Flea Markets

ANNUAL RUMMAGE SALE
Will benefit Community Congregational Church. Saturday, May 11, 9am-3pm. 27800 Southfield Road, at 11½ Mile, Lathrup Village

FELLOWSHIP
UNITED METHODIST CHURCH
Sat., May 11th, 9am to 2pm
Bake Sale. Bag Sale - 1pm
Corner of Coolidge & Wattles, Troy

708 Rummage Sale/ Flea Markets

LARGE INDOOR Air Conditioned Rummage, Pasty & Bake Sale.
May 11th 9-3.. Finnish Center
35200 W. 8 Mile Farmington Hills

PAINT CREEK UNITARIAN CONGREGATION, Rummage Sale, May 10, 9-6:30 & May 11, 9-noon. Corner of 3rd & Walnut at the American Legion Hall, Rochester. Bag day Sat.

RUMMAGE SALE
Lutheran High - Westland
33300 Cowan, E. off Wayne, N. of Warren. Fri., May 10, 9am-4pm; May 11, 9am-12pm. $2 bag sale

SPRING RUMMAGE SALE
Immanuel Lutheran Church
27035 Ann Arbor Trail
(1- block E of Inkster Rd)
Thurs & Fri, May 9 & 10
9am to 3pm

FAX US YOUR AD
313-953-2232

710 Estate Sales

ACQUIRING & SELLING
QUALITY FURNITURE, DECORATIVE ACCESSORIES AND ANTIQUES
One Item or a House Full
Consign in Our Showroom
OR
We Manage and Conduct In-Home Sales
Call For Details
RE-SELL-IT ESTATE SALES
34769 Grand River, Farmington
Every Day, 10AM-6PM
Sunday 12-4PM
Serving You Since 1981
810-478-SELL

A. & T. SALES
RESPECTFUL ESTATE AND HOUSEHOLD SALES
EXPERIENCE! REFERENCES!
CLASSY PRESENTATION!
VAST MAILING LIST!!!
313-838-0083/Schecter
or 810-661-8842

ESTATE SALE- 29642 Mark Lane, between 6 & 7, off Middlebelt, Sat-Sun., 9-5. Silver, Furniture, China.

710 Estate Sales

ANOTHER FUN MOVING SALE!
By
Everything Goes
Fri-Sat. May 10-11, 10-4pm
769 KIMBERLEY
Birmingham, N. off of Maple (15 Mi), between Cranbrook & Southfield, take Chesterfield to Melbourn, left to Kimberley.
COMPLETE UPSCALE CONTENTS Includes: leather sofa, loveseat & ottoman by Natuzzi • Pace cocktail table • 9 piece wicker sunroom set • mahogany desk & chair • 4 piece queen size French country bedroom set • teak executive office suite with bookcase unit • twin trundle bed • 3 piece Ethan Allen bedroom set • white kitchen table & 4 chairs • Compaq 486 SX 66 computer with accessories & other hardware • several newer T.V. sets • great stereo & surround sound equipment • keyboard • Craftsman table saw & radial arm saw • tools & tool chests • ladders • fridge • skis • sports • household misc • good clothing • linen • great decorative items • special selection of fine jewelry • much more! Happy Mothers Day!
810-855-0053 — 810-901-5050

FAX US YOUR AD 313-953-2232

710 Estate Sales

ANOTHER
JEWELL & ASSOCIATES
ESTATE SALE
Thurs.-Sat. 9am-4pm
323 Mae St. Romeo
Antiques & other furniture including a good marquetry decorated 5 piece bedroom suite. Paintings & other art work. Cobalt & clear crystal, silver & silverplate, porcelain including: Lenox, Mikasa & Noritake. Tons of sewing supplies, 2 Singer sewing machines, "vintage" clothes, costume jewelry & linens. Oasis water dispenser, Litton microwave, Club aluminum etc. Take VanDyke to Croswell to Sisson & left to Brook & right to Mae Ct. & right to 5th condo on right.
Need Info? Call
810-398-1331

ESTATE SALE
10050 BURT RD.
MAY 10 & 11, 10:00-4:00
Off Plymouth Road across from Rouge Park Golf Course
Furniture, drop leaf table, mirrors, cedar closets, lamps, patio set, clothing, hats, furs, materials, crystal, porcelains, jewelry, art books, books, Christmas decorations, old coke machine, baby grand piano.
DEL GIUDICE ANTIQUES
810-399-2608

710 Estate Sales

DuMouchelles
PRICED ESTATE SALE
BLOOMFIELD
6864 Cedarbrook Drive
(N. of 14, W. of Telegraph)
Friday May 10, 10-5pm
Saturday., May 11, 10-3pm
Over 100 dolls/accessories. Royal Doulton, oriental, tea cups, piano, 1980 Olds '98 Regency (low miles), Fiestaware, appliances, cherry/Victorian/Teak furniture, dollhouse & furnishings, grandmother clock, Franklin Mint, classic cars, child's Mission oak, KPM dishes, over 400 collector plates, Christmas items, garden.

ESTATE SALES
BY DEBBIE
IN HOUSE
•Full Estates - 20% Fee
Cash paid 48 hrs. after sale
•Auction - Consignments
ANTIQUES WANTED
-CASH BUY OUTS-
Our Reference List
is the Best Thing
We Have!
313-538-2939
WE DO ALL THE WORK!

HOME & SERVICE GUIDE

DEADLINES: 4 P.M. TUESDAY FOR THURSDAY EDITION / 4 P.M. FRIDAY FOR MONDAY EDITION **TO PLACE YOUR AD CALL (313) 591-0900**

001 Accounting

OUR CLASSIFIEDS WORK...
Painting, wallpaper, texture ceilings, dry-wall, power washing, deck refinishing.
"I am very pleased with the over all response I recieved from my ad, which was placed in both your Monday and Thursday edition. This was my first time advertising with the Observer & Eccentric, and I plan on advertising on a regular basis!"
RH, Northville
Our classified sales people are waiting to hear from you... for more information call
WAYNE
313-591-0900
OAKLAND
810-644-1070
ROCHESTER/ROCHESTER HILLS
810-852-3222
CLARKSTON/LAKE ORION/ OXFORD
810-475-4596
Observer & Eccentric CLASSIFIED ADVERTISING

CLASSIFIED SALES ADD UP.

003 Air Conditioning

AIR CONDITIONING • HEATING
Sales • Service • Installations
Humidifiers • Duct Work • Refrig.
Low Rates! Lic. & Ins.
Financing Avail. 313-937-0785

AMERICAN APPLIANCE
HEATING & COOLING
313-432-0572 1-800-787-6157
Air Conditioning Start & Check $39.95
Sales, Service & Parts
"Do-It-Yourself Information"
37490 Ann Arbor Trail, Livonia, MI

008 Appliance Service

AMERICAN APPLIANCE
HEATING & COOLING
We service all makes & models.
"Do it yourself parts & information."
313-432-0572
Toll free: 1-800-787-6157
37490 Ann Arbor Trail, Livonia, MI

011 Asphalt/ Blacktopping

AAA AMERICAN ASPHALT CO.
Residential • Commercial
Paving • Repairs • Sealcoat
Free ests. 810-288-5900

DJ'S ASPHALT PAVING
Paving, Patching, Sealcoating
Free Estimates 313-397-0811

THE JEFFERY CO.
BLACK TOP PAVING CONTRACTORS
(313) 584-2430

022 Basement Waterproofing

ALL TYPES OF WATERPROOFING
Guaranteed. Free Estimates.
Peter Mauti, 20154 Riverside
Livonia - 810-476-1565

028 Bookkeeping Service

FULL SERVICE BOOKKEEPING
Including Payroll. Specializing in small companies and individuals.
(810) 624-2587

029 Brick, Block & Cement

★ AAA ★
BRICK PAVING
Brick Patios, Walks, Driveways, Garden Walls, Chimneys & Masonry Repairs.
22 yrs. experience w/references
Insured Jeff: (313) 537-4238

AAA CUSTOM BRICK
1ST CLASS WORKMANSHIP
Specializing in all types of repairs: Chimneys, Porches, Sidewalks Additions, Steps, Glass Block
Referrals Available
FREE ESTIMATES
810-477-9673

AFFORDABLE - HIGH QUALITY Brick & Block Repair, Tuck Point, Porches, Chimneys, Cement, Steps. Lic. Ins. Free Est. 810-474-2344

A & K MASONRY - Repairs & Alterations. Chimneys, Porches, Driveways, Patios, Tuck Pointing. Free Est. (313) 541-0023 313-249-5490

ALL MASONRY & Concrete work. Commercial & Residential. Licensed &Insured. Call anytime, TODD HUMECKY 810-478-2602

ALL CONCRETE WORK
Top quality workmanship
Call MICHIGAN CONCRETE
810-478-4118

AUTHORIZED UNILOCK INSTALLER Cambridge paving stones. Excellence in patios, driveways, walkways, retaining walls. 810-624-4494

CANTON CEMENT CO. Drives, garage floors, footings, etc. No extra charge for removal on replacements. Lic. & Ins. Free est. 313-261-2818

029 Brick, Block & Cement

BEST CHIMNEY CO.
4214 Woodward Ave, Oak Park, MI
810-557-5595
or 313-292-7722

BRICK PATIO SPECIALISTS
Driveways ★ Sidewalks
and Retaining Walls
★★ 810-360-4875 ★★

CEMENT - Driveways, Sidewalks. New & repairs.
810-471-2600

DECORATIVE BRICK PAVING
Berkshire Landscaping
313 480-0885

DOGONSKI CONSTRUCTION
Brick Block & Cement Work, Porches, Chimneys, Dr. Ways. Free Est. 313-537-1833

EXPERT CONCRETE WORK, SAVE $$ deal direct. All types of concrete work & pavers & brick block porches, Lic. & Ins. (313) 426-8323

ITALO CONSTRUCTION CEMENT CO. Garage, driveways, patios. Specializing in garage raising. Lic. Bonded. Insured. Since 1950. 810-478-5908

LAMBERTO CONSTRUCTION
ALL TYPES OF CEMENT
FREE EST. - LICENSED BUILDER
313-455-2925 or 313-449-2581

PIZZINI CONSTRUCTION
Chimney repair, steps, tuck pointing & basement glass block windows. Lic./Free Est. (313) 277-4504

★ PORCHES ★
All Types ★ Brick ★ Block
Cement Repair ★ Lowest Prices
(313) 467-8081

AA SMALL JOB SPECIALIST
25 Yrs. Reputable, Quality Work
Anything in Cement, Brick or Block
Driveway Replacement
Lic., Ins., Free Est. 810-348-0066

UNIVERSAL BLDG & CEMENT CO.
★ Driveways ★ Garages ★ Walks
★ Porches ★ Foundations
★ Waterproofing ★ Brick/Block
★ Backhoe Services
★ Reasonable Rates
Licensed ★ Free Est. ★ Since 1974
313-565-7479

Westland Cement
Small & large jobs. Over 25 yrs. exp. Floors, garage, driveways, patios, walks, porches, foundations, brick/block. Lic. Bonded. Ins.
Free Est. (810) 478-4310

031 Building/ Remodeling

A FAMILY BUSINESS
RON DUGAS BLDG.
8846 CROWN, LIVONIA
• A PERSONAL TOUCH •
STAIRWAYS & RAILINGS
KITCHENS-VANITIES-COUNTERS
BASEMENTS-DOORS-WINDOWS
STORE RENOVATION
Lic. & Ins. 28 yrs experience
313-421-5526

ALL REPAIRS & IMPROVEMENTS
Steel entry & Storm doors/Siding
Master & Visa Available
Mikeco(313) 438-0765 24 hr. voice

CEDAR WALL
BUILDING & LANDSCAPING
Decks, Siding, Windows & more.
Free Estimates. (313) 722-2066

ECO CONSTRUCTION
Additions, Dormers, Remodeling. Design assistance, will do all or part and guide you through the rest. Lic., Ins., Ref. 313-425-2768

★ EMORY CONSTRUCTION ★
Specializing in Basement finishes, Custom Decks, Kitchen & Bath
Licensed/Insured. (313) 525-5086

IT COSTS NO MORE
to get 1st class workmanship
FIRST PLACE WINNER of two national awards, HAMILTON has been satisfying customers for over 38 yrs.
FREE ESTIMATES.
• Additions • Dormers
• Kitchens • Baths, etc.
HAMILTON BUILDERS
28437 Greenfield Rd., Southfield
Call 24 hrs...
(810)559-5590

L-G-K BUILDING
Complete Construction Services
Specialized in New Construction
Remodeling & Additions
Licensed & Insured.
For Free Estimates Call:
(810) 471-3657

MARS BLDG. CO. - Res'l/Comm'l. Additions, Kitchen, Dormers, Rec Room, Bath, Siding. Free est. Prompt service. 313-538-2666

REC ROOM, KITCHEN & Bath Specialists. All Remodeling, Formica & Laminate. Visa & Mastercard.
(810)476-0011
(313)835-8610

THOR CONSTRUCTION
Comm., Res., Remodel, Repair
One call does it all!
lic. & Ins. 313-266-8400

031 Building/ Remodeling

★SRK★
★CONSTRUCTION CO.★
Complete Construction Services
New Construction
Remodeling & Additions
•BATHS
•KITCHENS
•RASEMENTS
•LIC. & INS.
★ Robert Schwartz ★
810 553-2737

TOWN & COUNTRY CONSTRUCTION
Prestigious custom remodeling Co. Res./Comm. Lic./ Ins.(810) 752-7200

WINTER CONST. (810) 473-5536
Additions, Basements, Dormers, Siding, Roofing, Kitchens. Res. & Com'l. Licensed. Insured. Reliable.

040 Cabinetry/Formica

★ CHILDS CARPENTRY ★
Custom made cabinetry. Kitchen, baths, office & closets also featuring Bruce Cabinets. Bld Lic. # 2101115690 & Ins. 313-425-8783

GRANT'S CABINETS/COUNTER TOPS. Specializing in affordable remodeling - kitchen, baths. Custom laminate cabinetry. 313-421-8491

041 Carpentry

BARRY'S CARPENTRY SERVICE
Baths - Basements - Kitchens
Spring Rates - Free est. Guar.
15yrs. Exp., Lic. 810-478-8559

CARPENTRY-FINISH OR ROUGH
Additions, Kitchens, Drywall
Closets, pantries, basements, trim
No job to small! Lic. 313-522-2563

DON PARE - Finished Carpentry, Specializing in kitchens, bathrooms & basements. Licensed & Insured. Call for free estimate. 313-266-9341

★G. B. CONSTRUCTION •Carpentry ★Remodeling •Repairs •Rough ★Trim ★Garages •Additions •Decks ★Porches. Lic/Ins. 313-534-0490

H.M.S. REMODELING
Basements, Kit., Baths,
Lic. Ins. Ref. Est.
37 yrs. Exp. 810-476-9597

★ REMODELING ★
All phases of Carpentry • Doors • Crown Moldings • Stair Rails • Basement Finishing. No Job Too Small!
★★ 313-455-3970 ★★

STAIR RAIL SPECIALIST
Replace those ugly iron rails with beautiful oak or birch. Installation of crown molds also. (810) 474-7984

STAIRS & HANDRAILS
BUILT OR REPAIRED.
For Information call Bob
(313) 729-4569

(810)471-2600
(313)835-8610
Rec rooms, Basements, Kitchens, Bathrooms, New & Repairs

042 Carpets

BOB'S FARMINGTON CARPET now open. Huge inventory, quality carpet, wholesale prices. 24225 Orchard Lk. Rd. just N. of 10, 810-615-8297

043 Carpet Cleaning/ Dyeing

ALPINE CARPET & Upholstery. Truck mtd, fast drying, same day. 2 rms & hall $35, Sofa $30, Loveseat $25. Also boats/cars 313-422-0258

044 Carpet Repair/ Installation

ALL CARPET LINOLEUM SALES, INSTAL. & REPAIRS
Dave 313-538-8254

AAA
CARPET REPAIR
Expert Inst. & Quality pad avail. Seams, Burns, Restretching, Pet & Water Damage, Squeaky Floors. Same Day Serv. All Work Guar. Thank you for 22 yrs. of loyalty.
810-626-4901

048 Chimney Building/ Clean/Repair

CHIMNEY
• NEW & REPAIRS
• PORCHES & STEPS
• BRICK/DRIVEWAY
• ROOF/GUTTERS
$12 off with ad.
Owner Does Work Himself.
(313) 299-1922

Chimneys
Built New & Repair
Will beat any price!
Senior citizen discount
Licensed & Insured
BEST CHIMNEY INC.
810-557-5595
or
313-292-7722
4214 Woodward Ave, Oak Park, MI

048 Chimney Building/ Clean/Repr

CHIMNEYS, REPAIRED, Cleaned, Screened. New. All Roof Leaks Stopped. Senior Disc. Lic, Ins. Since 1952. Crown Contracting, 42910 W. 10 Mile, Novi.
313-427-3981 810-344-4577

★High Hat★
Chimney Sweep, Co.
Raincaps, Dampers, Chimney Repairs, Porches & Tuckpointing
GUARANTEED NO MESS
INSURED & LICENSED
(License #71-02778)
11319 Brownell, Plymouth
454-3557 531-8531

052 Clock Repair

CLOCK REPAIR...ALL VARIETIES Grandfather, Wall, Mantle, Cuckoo, Anniversary. COMPLETE SERVICE. Clock and Wood Original.
24634 5-Mile, Redford. 313-255-1581

056 Construction

PLYMOUTH RIDGE CONSTRUCTION - Drywall & drywall repair, light carpentry repair. Free estimates. No Job Too Small! 313-459-8376

060 Decks/Patios/ Sunrooms

A BEAUTIFUL Cedar or wolmanized Deck with FREE design & estimate. 15 yrs. experience. Lic. & Insured. 810-442-2744 313-261-1614

CUSTOM WOOD DECKS
Licensed builder. Insured.
Free estimates.
Call Mark, 810-474-8057

CUSTOM WOOD DECKS
Quality construction. Reasonable rates. Licensed & Insured.
Jordan Construction (313) 513-8570

PROVENZANO CONSTRUCTION
Decks • Sunroom • Basements.
Kitchens • Bathrooms • Additions
Call Sal at (810) 486-0551

069 Drywall

DRYWALL FINISHING & Repair. Sprayed & textured ceilings. 22 Yrs. Experience. Free Est. Call anytime. Christian owned. (313) 432-9746

★★ DRYWALL FINISHING ★★
Textures & Patchwork
Free estimate - Reasonable prices
Call John ★ 313-427-6289

DRYWALL SERVICE
• New Construction • Repairs •
• Texturing • 30 yrs experience •
Free Estimates. (810) 373-3391

QUALITY DRYWALL
Finishing & repair. Specializing in small jobs. Free ests. Karl after 6pm:
810-781-3360

070 Electrical

BUDGET ELECTRIC
We service all your electrical needs!
Lic. Contractor - 30 Years. Exp.
Free Est. ★★★★★ 1-800-847-3865

E & M ELECTRIC
Licensed & Insured Free Estimates
All types of electrical installations & repairs. Residential & Commercial
(810) 398-1600

FAMILY ELECTRICAL
City certification. Violations corrected. Service changes or any small job. Free estimates. 313-422-8080

MASTER ELECTRICIAN (Retired)
"No Job Too Small!" Lic./Ins.
(313) 277-6753

★ROWE ELECTRIC & SUPPLY★
Electric Contracting & Supplies
Res. & Com'l. • 33920 Van Born
Wayne 313-721-4080

073 Excavating/Backhoe

BACK HOE • Dozier • Loaders
For Hire.....(313) 721-7486
Pager Phone .....(810) 518-1400
Mobile Phone .....(313) 402-0655

EXCAVATING, POOLS, trenching, sewer, water lines, parking lots, septic tanks, drains, demolition. Reasonable. Lic. 313-838-6731

081 Fences

★ A BETTER FENCE ★
Residential & Commercial
Chain Link & Custom Wood
Free Est., (313) 729-7394, 24 hr.

086 Floor Service

BRADLEY HARDWOOD FLOORS
Refinishing - Staining - Sanding
313-541-3331

HARDWOOD FLOORS
Reasonable rates. Sanding, refinishing, custom stains, repairs, old & new floors. Insured (313) 692-0040

091 Garages

GARAGE DOORS & OPENERS
We sell & service all makes of garage doors & openers
All work guar.--Parts & labor
We'll beat your best deal!
Insurance work-One day service
• SAVE MONEY •
FREE ESTIMATES
SHAMROCK DOOR 313-534-4653

095 Glass, Block, Structural, etc.

★ LIVONIA GLASS BLOCK ★
"The best guaranteed"
Commercial • Residential
Free estimates 313-427-1673

100 Gutters

A-FLOW-RITE SEAMLESS gutter. 21 Colors. Installed & Repaired. Licensed & Insured. Free Est. 313-459-6280

CLEANING, SCREENING, REPAIRS
(810) 471-2600

GUTTERS
Seamless gutters installed to any length. State licensed. Fully insured. (313) 291-0747

OHMER GUTTER SERVICE
Gutters cleaned-screened-repaired
New Gutters ★ Roof Repairs
Free Estimate (810) 624-5357

102 Handyman M/F

ABSOLUTELY LICENSED/Insured CALL...DU-IT-ALL
For SPRING SPECIALS on Exterior & Interior, Painting and Ceramic. Electrical, Plumbing, Drywall, Gutters, Insurance Work and Other Home Remodeling. 810-363-4545

B.V. HANDYMAN SERVICE
No job too small. Free Estimates
Reasonable. "I Show Up"
Bob. (810) 544-0982

HOUSE DOKTOR
Small, large jobs & painting
810-855-2387

Retired Handyman
All types of work (313)835-8610
(810) 471-3729

TRIPLE J HANDYMAN SERVICE
Quality work, good rates. Kitchen & bath remodel, drywall, siding, etc. Free est. Beeper: 313-990-0143

103 Hauling/Clean Up

A-1 HAULING - Moving. Scrap metal, cleaning basements garages, stores, etc. Lowest prices in town. Quick service. Free est. Serving Wayne & Oakland Counties. Central location 547-2764 or 559-8138

A FASTTRASH SERVICE
Low Price - Free Est. 24 Hrs.
Garage/basement/yard/appliances
Take Away Trash Service
Fred 810-334-2379

CLEAN UP & HAULING SERVICE
We will come in & clean out all unwanted items from garages, basements, attics, stores, offices, warehouses, factories & buildings. Also power washing, cleaning & painting. Best prices. Servicing Wayne & Oakland County. Licensed & Insured.
810-354-3213

CONCRETE Broke-Out or Removed. Patios, Sidewalks & Driveways. Shrubs Removed. Will do odd jobs. 810-615-2845 or 615-1352

DEBRIE HAULING
Clean out basements, attics and garages. Free estimates.
(313) 532-4834

D & J MOVING & HAULING
Clean-up, hauling & disposal of misc. items. We haul anything. Small local moves. Westland 313-729-1222

JDC HAULING CO.
Res./Comm. debris. Rubbish, Concrete, Shrubs etc. Reasonable rates. Ins. 7 days a wk. Joe: 313-601-7073

104 Heating/Cooling

AIR CONDITIONING & HEATING INSTALLATIONS
Free Est. • (313) 451-1875

CENTRAL CUSTOM
Heating & Cooling. Residential commercial, sales, service & installation. Free Est. Lic/Ins. (313) 699-5129

Furnace Cleaned/Checked $29.95
or
Air Conditioning Cleaned & Checked $48.00
Service & Installation
Lic. & Ins. 810-474-4604
LINE HEATING & COOLING, INC.

108 Housecleaning

COMMERCIAL/RESIDENTIAL
• Homes • Offices • Apts
• Dependable Staff •Ins/Bonded
Peggy: 313-513-0404

EUROPA
HOME CLEANING SERVICE
810-423-5040

EUROPEAN LADY:
Looking for housecleaning work. Very Reliable with transportation & references. Call Magda: 313-843-4272

EUROPEAN LADY
Will clean homes & offices. Bonded & registered. Good references & experience. 313-240-6059

HOME & OFFICE CLEANING
Personalized service at affordable rates. References. Call Cindy:
(313) 953-5644

HOUSE-KE-TEER
CLEANING SERVICE
Professional, bonded & insured teams ready to clean your home or business. Outside windows & carpet cleaning available 7 days/wk. Servicing the community for 14 years.
Member of BBB
(313) 582-4445

MAKE YOUR LIFE a little easier. Dependable, reliable housecleaning. Experience with references. Call Lisa (810) 380-0360

OAK CLEANING SERVICE
Bonded & registered. Special rates for limited time. Call Claudette or Paul (810) 354-0222.

112 Insurance All Types

AFFORDABLE GROUP health insurance for self-employed individuals and their families. Call now for enrollment: (313)458-0221

115 Janitorial Service

DJ'S JANITORIAL SERVICE, INC. Complete janitorial service. Free estimates. Insured & Bonded. Call Diana: (313) 522-4578

121 Landscaping

AAAA BEAUTIFUL YARD, INC.
Dirt Cheap!!
PROFESSIONAL LANDSCAPING
INSTALLATION & MAINTENANCE
Clean Ups • Cutting • Sod
Shrubs/Trees Trimmed & Removed
Chips/Bark • Stones/Lava • Soil
DEPENDABLE • Ins., Ref., Res/Com'l
Wayne/Oak. • (313) 561-8717
Pager 313-818-2446

ACE LANDSCAPING
Spring Clean-up, Weed, Trim, Shredded Bark, Sod, Plants. Weekly Maintenance. Complete landscape services.
CALL ANYTIME
313-533-3967

ADMIRE YOUR YARD
Complete new & renew landscaping, sodding & seeding. Schrubs & Trees. Landscaping supplies. Underground sprinklers installed & serviced. Timber work; Trenching; Downspout & Sump Pump burial. Drainage problem solving. Backhoe work, tractor work, pipe pulling, trucking...BIG OR SMALL.
HACKER SERVICES 810-474-6914
QUALITY SINCE 1946

AFFORDABLE LANDSCAPING
LaCoure Services
Complete landscaping; Lawn Maint. Old landscape removed, new installed. Sprinkler start-ups, repair, Inst.; Hauling/clean-up serv. Resid/comm. shredded bark $10/yd. Free Est
(810) 354-3213 489-5955

AFFORDABLE QUALITY LANSCAPING
★ Guaranteed ★
Sod, Tree, Shrub installation, complete landscapes. Free Est. 313-266-9273

★ ARTISTIC LANDSCAPING ★
Tree & Shrub trimming & removal. Hauling. Reasonable rates
Free estimates. ★ (313) 981-1242

CEDAR WALL Bldg. & Landscaping Landscape design & installation. Trees & Shrubs, Decks, Patio Pavers & much more. 313-722-2066

★D & D NAPIER LANDSCAPING★
WE DO THE COMPLETE JOB...
★ ★ BIG or SMALL! ★ ★
Tractor, bull-dozer, backhoe, loaded work. Lic/Ins. Canton. (313)729-7253

MR. SHOVEL
• Resodding of Lawns
• Drainage & Low Areas Repaired
• Pools Filled in or Removal
• Dirt-Concrete & Shrub Removal
• Finish & Rough Grading
• Small Dozer Work
Paul: 313-326-6114

★ NOBLE'S ★
LANDSCAPE SUPPLIES
BOULDERS
★ Keystone
★ Decorative & Driveway Stone
★ Topsoil Mix ★ Shredded Bark
★ Wall Stone ★ Patio Blocks
★ Interlocking Pavers
★ Landscape Timbers
Pickup & Delivery
8 MILE & MIDDLEBELT
810-474-4922

TRACTOR WORK
Post Hole, Trenching, Front-end Loader, Brushhog, Backhoe, Grading. Call 313-425-5865

YARD CLEAN UP
810-478-3939

123 Lawn, Garden Maint./Service

★AFFORDABLE-DEPENDABLE★
Lawn cutting, trimming, edging, dethatch, clean-up, shrub trimming. Free Estimate. 313-266-9273

★ALL YARD WORK & MORE★
LAWN CUTTING ★ DETHATCHING
CLEAN UPS ★ SHRUBS TRIMMED
★313-813-9393★

BISHOP LAWN SERVICE
WHY DO IT YOURSELF?
Call the Professionals
for Free Est. at: (313) 440-7379

I'M HUNGRY!!!
Cheap & available for all your landscaping services. Jerry: (810) 452-8254

MOWING Small residential or extra large commerical lawns. Since 1954
FOTIS LANDSCAPE INC.
1-800-433-1174

124 Lawn, Garden Rototilling

A1 ROTOTILLING new & previous gardens, $20 an up. Troy Built & John Deere equipment. 20 yrs. of excellent service. Ray. 810-477-2168

STEVE'S GARDEN SERVICE
20 x 30 ft. Garden rototilled, $24. All areas. 21 Yrs. excellent service $2 off w/ad. Free Tree.(313) 531-4002

138 Moving/Storage

ALL TIME MOVING
THE SMART MOVE!!!
Lic./Ins. (810) 773-6476

DOOR TO DOOR MOVERS
Exp. Professional Moving Serv. Best Rates. Lic./Ins. (810) 777-8560

INDEPENDENT MOVING
Free Estimates. Insured.
Low Rates! 810-548-0125

142 Painting/Decorating/ Paperhangers

AA SUNSHINE
HOME IMPROVEMENT
Painting, wallpepering, minor repairs. Specials. 30 yrs exp.810-442-7543

ABSOLUTELY THE BEST!
J.T. Custom Painting
Int./Ext. -15 yrs. exp. - Insured.
Call John: 810-683-3673

142 Painting/Decorating/ Paperhangers

ACCURATE PAINTING
Painting Int/Ext. Power Washing, Deck Cleaning. Aluminum refinished. Drywall repairs. Ins. 810-353-2027

★ A.R.K. WALLPAPER & PAINT
• Paper Removal
• Neat Quality Workmanship
Call John: (313) 592-8476

Betty Brownlee, MSA
DECORATIVE PAINTING
From sponging to trompe l'oeil
1-888-390-0002

★ BOURQUE PAINTING ★
Family operated over 45 yrs. Quality work & materials. Reasonable rates. Neat & prompt. 313-427-7332

★ Custom Designs Painting
Comm. & Res. Int. & Ext. Painting. Deck Res. Staining. Wallpapering. Textured Ceilings. Power Washing. Ins. Ref.
(313) 533-8450

DAYLIGHT PAINTING
Interior - Exterior
Free Estimates
810-478-4140

★ INTERIOR ★
★ EXTERIOR ★
PAINTING BY MICHAEL
HIGHEST QUALITY
• Staining • Textured Ceilings
• Wallpaper Removal
• Plaster/Drywall Repair
• Aluminum Siding Painted
• Deck Refinishing • Free Est.
(810) 349-7499
(313) 464-8147

INTERIOR PAINTING
Wallpapering & wall paper removal. Quality Work at reasonable prices. Call 313-459-4133

JERRY'S PAINTING
1983 Plymouth Salem Graduate. Int./Ext. - Comm./Res. Painting 12 Yrs. experience. 313-482-5408

J. POND PAINTING
Licensed, insured, references. Professional father and sons, 40 yrs. experienced. 522-2738, 471-4874

LIVONIA PAINTING, Interior/Exterior. •Power washing •Spray aluminum •Dry wall repair. Licensed and insured. Ken (810) 474-7181

LOW RATES
(810)476-0011
(313)835-8610
PAINTING/PAPERING
Plastering, Repairs, Wallwashing
Visa & Mastercard

PETERSON PAINTING INC.
Interior Exterior
Wallpaper Removal
Wallpaper Installation
Drywall Repair
Guaranteed Satisfaction & Service
313-416-0883

QUALITY PAINTING
Thorough Preparation
Work Myself. Since 1967. Not cheap!
Free Estimates - 810-540-7106

SAM'S PROFESSIONAL Painting Specializing in Ext. & Int. Caulking, staining, aluminum siding, refinishing, power washing. 810-642-0337

ULTRA PAINTING & Restorations ★Int./Ext. Specialist★ Power Washing & Decks Ins., reasonable rates 313-427-0866

146 Piano Tuning/ Repair/Refinishing

MCCRACKEN PIANO SERVICE
Tuning, Rebuilding & Refinishing
Pianos Bought & Sold
313-455-9600 or 810-357-4068

147 Plastering

★A1 PLASTER & DRYWALL★
Specializing in water damage, dust free, Ins. work. 32 years exp. Guar. 810-478-7949, pager 313-890-9032

★A1 PLASTER & DRYWALL★
Specializing in water damage, dust free, Ins. work. 32 years exp. Guar. 810-478-7949, pager 313-890-9032

★AA PLASTER SPECIALIST★
Specializing in small water damage. 35 years experience. Guaranteed work. Licensed. Roy: 313-459-7197

LEE'S WALL REPAIR
Specializing in dust-free plaster & drywall repairs.
Free Est. 313-459-8407.

PLASTERING & DRYWALL
Repairs, addtions, new work
All work guaranteed.
Sate. Lic. 810-348-2447

(810)471-2600
(313)835-8610
Water damage, ins work, plastering, painting, textured spray, repairs.

148 Plumbing

ALL PLUMBING & HOME REPAIR Sewers, drain cleanings, hot water tanks & repipes. Free estimates. No service charge. Glen: 810-357-4975

★ DON'S DRAIN CLEANING ★
Plumbing & Sewer Cleaning
24hr service. 810-308-5738
313-422-5003

★ LICENSED MASTER PLUMBER ★
Copper repipes • Faucets • Disposals
Remodel & Repair • Drain Cleaning
Family owned. ★ 313-533-4454

MASTER PLUMBER
All types of remodeling & repairs. Lic./Ins. Free est. Clean, fast service. Don the Plumber: 810-353-3755

PLUMBING WORK DONE
Reasonable rates. Fast service
No job too small!
313-274-2469

(810) 471-2600
(313)835-8610
Plumbing & Sewer Cleaning, Repairs & Alterations. Remodeling.

150 Pool Service

ATLANTIS
SWIMMING POOL SERVICE
All kinds of above ground pools
REPAIRS & PARTS
Assemble-dissassemble-removal
Specializing in
HENDON-KAYAK-AQUA STAR
Phone 313-522-0948
Pager 201-8480
ASK FOR JASON

CRYSTAL CLEAR TECHNOLOGY
Pool Openings & Spa Cleanings from $99. Pump-outs, repairs, cover cleaning & storage, decking, fences, staining, landscaping. 459-7777

153 Pressure Power Washing

BARBERS CLEANING & restoration, specializing in deck & wood cleaning, professional work. Call Sean, (810)308-2787

COUNTRY DECKS
Decks powerwashed & sealed. Complete powerwashing & sealing services. Decks, sidewalks, patios. Call for free estimate.
(517) 545-0281

MOBILE POWER WASH

MARKET PLACE

710 Estate Sales

ANOTHER
Estate Sale By
DECORATIVE ANTIQUES & ROYAL OAK AUCTION HOUSE & GALLERY
Fri. & Sat., May 10 & 11
Fri. 9-3, Sat. 10-3 (St. #'s OK)
34119 GLOUSTER CIRCLE
FARMINGTON HILLS
(Take Old Timber W. off Farmington Rd. between 13 & 14 Mile Rd., follow it around - there are 2 Glouster Circles - you want the second one which is at the stop sign & the house is at that corner)
FULL HOUSE
CONTENTS: Pair of contemporary silk couches • contemporary l-shaped couch • floor lamps • contemporary chairs, etageres • Formica pieces • 2 contemporary kitchen sets • steel & glass coffee tables • 2 contemporary desks & bookshelves • 3 FAB custom complete contemporary bedroom sets • 3 color TVs • VCR & stereo • lots of sports equipment • lots of books & records • Chinese silk prints & other art work • towels, sheets & linens • kitchen misc. • large antique Lesor ware bowl set • large Flo Blue Wedgewood platter • pottery & art glass • lots of collectibles
PLUS lots of FAB DESIGNER womens clothing, accessories, costume jewelry & more.
"WE GIVE THE BEST DEALS"

ANOTHER
ESTATE SALE BY IRIS
Fri-Sat. May 10-11, 10-4pm
23750 East River Road
Grosse Ile - take I-75 south to West Road exit, go south to West Jefferson, go west to Grosse Ile bridge, go straight over bridge & continue to dead end which is East River Road, go east to address.
"FULL CONTENTS OF THE RESIDENCE OF STU EVANS OLDEST LIVING REDWING & STANLEY CUP WINNER"
"80 YEAR COLLECTION IN AN OUTSTANDING HOME"
Contents include:
Baker dining set & bedroom set • Widdicomb bedroom set • Henredon furniture including desk, chest, etc. • lots of paintings & prints • porcelains include Copeland Spode, Wedgewood, Moorcroft, Royal Vienna, Waterford, Dresden, Capodimonte, German, Bisque, & oriental accessories • T.V.'s • full kitchen accessories • outdoor furniture • 2 libraries of books • old sports cards • lots, lots more • Large home filled with treasures - don't miss it!
Iris Kaufman 810-626-6335
Associate Member
International Society of Appraisers

another
WABEEK REMODELING SALE
FRIDAY & SATURDAY
May 10 & 11, 10-4
4335 Middleton
N. off Lone Pine, between Inkster & Middlebelt)
Dismantling a contemporary Wabeek interior, house components as well as good quality furnishing & accessories. 3 Baker white chenile love seats, stone games table & 4 black lacquer chairs, 12 Century black lacquer chairs, black mica entertainment center- 9' high, Brueton glass & black iron sofa table, white mica games table & 4 black vinyl chairs, black accent rugs, vivid art work by Tim Yankee & Robert Parkinson, ceramics, china, graphics, sculpture, ladies' & men's designer clothing- large size, kitchen components, Kenmore double oven, Jenn Aire range, Kitchen Aid dishwasher, stainless steel sinks, Whirlpool side-by-side refrigerator, master bath complete, custom dressing room, formica wardrobes, Kohler toilets, powder room fixtures, doors, 500 sq.ft. of cedar decking dismantled, plus lots of good household misc.
See You There!
EDMUND FRANK & CO.
LIQUIDATORS & APPRAISERS
(313) 869-5555
NUMBERS AT 9 A.M.

ESTATE SALES & LIQUIDATIONS
- CONDUCTED BY -
THE YELLOW ROSE COMPANY
Shirley Rose 313-425-4826

FURNITURE, dolls, doll parts, etc. 6834 Oakhills. Maple/Telegraph area. May 16th & 17th, 10-3.

LIVONIA Estate Sale! May 9, 10 & 11, (10-5). Furniture, custom jewelry, antiques, tools. No Pre-Sales! 17209 Loveland, 6 Mile & Farmington Rd.

710 Estate Sales

HOUSEHOLD SALES
CONDUCTED BY
Lilly M. & COMPANY
Call Toll Free in 810 / 313 area
1-800-558-8851

LIVONIA: Household contents, Fri & Sat. May 10 & 11. 10-5. 32443 Scone, 1 Block N of Schoolcraft/E of Farmington Rd.

NORTHVILLE - HUGE!
Elegant antiques, furniture, dining & housewares, electronics, Everything! 7 Mile Rd., ¼ mile W. of Haggarty, Thurs. thru Sat., 10am-6pm.

PRESTIGE ESTATE SALES
QUALITY SALE
Sat., May 11, 9:30-4:30pm
2945 Woodward, Bloomfield Hills
Four Seasons, Autumn - Oct. #13 E of Woodward, N of Hickory Grove
Sofa, tables, chairs, lamps, mirrors, pictures, bedroom sets, Lenox, Limoges, Capo-di-monte, silver, crystal, Oriental rugs, women's clothes, kitchen, more.
810-335-8621

TROY - (2) 8 ft. Matching sofas. $500 each; 2 round cigareettes tables (marble top) $100 each. 2 leather top tables $250 each & More. By Appointment Only. 810-645-6186; 810-258-9183

711 Garage Sales Oakland

BEVERLY HILLS - Annual Nottingham Forest Women's Club Garage Sale. 22409 N. Nottingham, N. of 13 Mile, W. of Lahser. Furniture, clothing, bikes, jewelry, household items & collectibles. May 9 & 10th, 8:30 am.-4 pm.

BEVERLY HILLS - Multi family sale. Thurs. - Sat., 9-5. Eastlady, S. of 14 mile between Lahser & Evergreen.

BEVERLY HILLS - Sat. 9am to 2pm. Huge. Antiques, furniture, crystal, art deco vanity, good stuff. 30340 Vernon, E. of Lahser, S. off 13.

BEVERLY HILLS - Sat., May 11th, 8-4. 19660 Riverside Dr. Kids things galore, household items, 14hp Roper tractor, Sears snowblower. Too much to list!

BIRMINGHAM. - Early Bird Tent Sale! 7am-3pm. 372 Harmon, (W. of Woodward/S. of Oak). Designer & friends has something for everyone, including: glass & laminate/round dining table w/matching etagere, neutral sectional sofa, refractory dining table, large coffee table, Rattan table & 4 chairs, Henredon sofa table, antique iron counsole, antique pine coffee table, occassional table, lamps, dresser, bunkbed set, designer men & woman's clothes, shoes & accessories & misc household items.

BIRMINGHAM - Fri. & Sat., 10am to 4pm. 1736 Sheffield, N. of 14, E. of Woodward.

BIRMINGHAM, FRI & Sat, 9-5. 563 Hanna, between Lincoln & Maple off Southfield. Furniture, appliances, dishes & more.

BIRMINGHAM - Thurs. & Fri., 8:30am-4pm, 1347 Yorkshire, N. of Maple, E. off Adams. Baby furniture, antiques, microwave, misc.

BIRMINGHAM 25 families. Fri & Sat, 9-4. 202 Suffield, between Southfield & Cranbrook, N of Maple.

BIRMINGHAM: 522 W. Lincoln, between Southfield/Woodward. Sat., 8-3pm. Baby items, misc. household.

BIRMINGHAM 933 Mohegan, 15½ Mile off Adams. Thurs - Sat, 9am to 4pm. Mothers celebrate with garage sale. Lots of stuff we don't want to clean anymore.

BLOOMFIELD HILLS, Moving Sale. Fri., Sat., 8-4. 1715 Lone Pine Rd., at Franklin Rd.

BLOOMFIELD HILLS - May 9-10, 9-3. 2765 Indian Mound S., off Covington, betwn. Quarton & Maple.

BLOOMFIELD-Multi family. Furniture, toys, misc. Fri., 9-4. Sat., 9-1. Foxcroft Sub, N. Maple/W. Telegraph.

FARMINGTON - Baby items, desks, clothes & misc. May 11 only, 8:30a-2:30pm. 33640 Grand River Ave., W. of Farmington Rd.

FARMINGTON HILLS: Meadowhills Estates Sub Sale! May 9-11th, 9-5pm. S. of 9 Mile, W. of Halstead.

FARMINGTON HILLS: Fri & Sat. 9:30-3:30. 30546 Knighton. S of 14 Mile/E of Haggerty, off Lancaster.

FARMINGTON HILLS - May 9, 10 & 11, 9:30-3:30. Olde Franklin Town Sub, 32419 Olde Franklin. S of 14/E. of Middlebelt.

FARMINGTON HILLS - huge sale! Everything must go. Clothes of all sizes, furniture & odds & ends. 26355 Shiloh Ct., between 12 & 13 Mile off Drake. Thurs.-Sat., May 9-11, 8-4.

FARMINGTON HILLS - Subdivision wide sale. Fri., May 10th & Sat. May 11th, 9:30am-3pm. N. of 13 Mile between Halstead & Haggerty. Over 40 homes participating. Furniture, baby items, tools, childrens & adult clothing, toys, bikes, Little Tikes, household items. Something for everyone.

711 Garage Sales Oakland

FARMINGTON HILLS, 28136 Hawberry, off 12 Mile, Fri., May 10, 9-4 PM. Crafts, golf, furniture. Misc.

FARMINGTON HILLS - Thurs.-Sat. 10-4. 21533 Oxford, N. of 8 Mile & Grand River. Misc. items.

FARMINGTON Hills Multi-family sale. Thurs.-Sat., 9-5. 21982 Flanders, S. of 9 Mile, W. of Farmington Rd.

FARMINGTON HILLS, off Farmington, S of 11 Mile. Thurs-Sat, 9-5. Baby items, clothing, household.

FARMINGTON HILLS 30114 Ardmore, W of Orchard Lake, N of 13 Mi Sat, 10-5:00. Lots of housewares.

FARMINGTON HILLS: Fri & Sat. 9-5. 31710 W. Eleven Mile. W of Orchard Lake. Kids stuff, furniture etc.

FARMINGTON HILLS - Household, some kids stuff & misc. Fri 9am-2pm; Sat. 9am-12 Noon.. 38943 Plumbrook, 12 Mile & Haggerty.

FARMINGTON HILLS, Huge 5 Family Sale. Sat. May 11, 10-5. Sports cards, misc., more. 21502 Renselaer, Shiawassee & Inkster.

FARMINGTON HILLS - Independence Hills Sub spring sale. N. off Grand River, E. of Drake. May 16, 17 & 18, 9am-6pm. Many homes, many bargains.

FARMINGTON HILLS - Salesman samples: new books, fragrances & gifts. Used clothes. Thurs., Fri. & Sat., 9-3. 35351 Glengary between 12 & 13 Mile, E. of Drake.

FARMINGTON HILLS - Multi-Family. Riding mower, washer/dryer, furniture, antiques, clothes, misc. 25883 Chapelweigh, S. off 11 Mile, W. of Middlebelt. May 10-11, 9-5pm.

FARMINGTON Hills, Fri-Sat, 10-4. Household items, womens plus size clothing, furniture, & more. 30851 Oak Valley Dr., Rolling Oaks Sub, off 14, between Farmington & Drake

FARMINGTON MAY 10-11, 10-4pm. 34740 Whittaker Ct, S of Grand River E of Drake. Misc household, rugs, curtains, toys ages 3-5, Christmas tree & stand, etc.

FARMINGTON: Moving Sale. Thurs-Sat. May 9-11, 9-5pm. 29580 Moran, 1 block S. of 10, S. of Middlebelt.

FARMINGTON - Multi-Family Sale. Furniture, kid's items & more! May 9, 10 & 11, 9am-4pm. 23052 Violet, Orchard Lake & Grand River.

FRANKLIN - Bedroom furniture, oriental rug, TV, quality childrens cloths. E. off Inkster, S. of 14. Fri. 9-2pm

MOVING/GARAGE SALE Great stuff Silverware, furniture, nice framed pictures, baskets, sports equipment. 651 Ruffner, Birmingham, between Woodward & Grant, 1 block S of Lincoln. (810) 646-0584

NOVI - Charrington Green Sub. Sale. E. off Meadowbrook between 8 & 9 Miles, May 10-11, 9am-5pm.

NOVI, Echo Valley Sub, Sat., May 11, 8-3. 10 Mile Rd. W of Beck. Over 20 homes participating!!

NOVI, MEADOWBROOK Glens, huge annual sub sale! N. of 10 Mile, W. of Meadowbrook, May 16,17,18, 9-?

NOVI. Subdivision Garage Sale. Jamestown Green. Saturday, May 11, 10-5. N. off 10 Mile, W. of Novi Rd.

NOVI 25020 Delmont Dr, N of 10 Mi, E off Wixom. May 9-11. 8-5:00. Infants & childrens items. Furniture, maternity clothes.

ROCHESTER - Forest Ridge Ct. off Orion/Gallagher. Thurs. 2 Family. After redecorating sale + baby items, antiques, toys & designer clothes.

ROCHESTER HILLS - antiques, furniture, HWI & John Deere tractors, dryer, May 10-11, 9-6. Cash only. 2285 S. Livernois, S of Hamlin.

ROCHESTER HILLS - moving sale. 1061 Hickory Hill, Great Oaks West II, Fri. & Sat., 10am to 5pm

ROCHESTER HILLS May 9-11, 9-4pm. Lots of items. Household, toys, crafts, pine cones, etc. 837 Bridgestone, S of Tienken, between Livernois & Brewster.

ROCHESTER- Paint Creek Unitarian Congregation Rummage Sale, May 10, 9-6:30 & May 11, 9-noon. Corner of 3rd & Walnut at the American Legion Hall. Bag day Sat.

SOUTHFIELD - Foreign & collectible dolls, collectors' plates & misc. items. May 11, 9-4. 20591 Woodburn, S. of 9, W. of Evergreen.

711 Garage Sales Oakland

★ ROYAL OAK - Beverly Hills Interior Designer Garage Sale. Antiques & collectibles, furniture, household items, garden & architectural pieces, clothing plus much, much, more. 4403 Seminole S. of 14, E. of Greenfield. Thurs - Sat, May 9th - 11th 8 to 4

SOUTHFIELD - HUGE CHARITY SALE. All categories of items. 23575 Lee Lane. Enter on River Hts. Dr., S. of 10 Mile between Telegraph & Lahser. May 9, 10, 11, 9am-5pm.

SOUTHFIELD, May 11, 9-5. 21670 Constitution, 11-½ & Lahser. Baby clothes/furniture/toys, wedding gown, glassware/dishes, household misc.

SOUTHFIELD - Thurs.-Sat. 22082 Inkster Rd. Single water bed, $150. Entertainment center, $20.

SOUTHFIELD 22513 Nancy, W of Telegraph, S off 9 Mile. Thurs & Fri, 9-5. Huge! Little Tykes, children's, tools, appliances, much more.

SOUTHFIELD-2 family sale. May10th-11th, 9-3. Baby clothes, furniture, toys, clothing & more. 25975 Beech Ct. between 9 & 10 Mile

TROY - Crescent Ridge/Parc Sub. Sale! Square Lk. & Crooks Rd. Sat. May 11, 9am-2pm.

TROY, Fri-Sat, ⅛ & ⅛, 8:30-4. 1760 Picadilly, Somerset N. Sub. N of Big Beaver, E of Coolidge. 40" TV, stereo, furniture, sporting & exercise equipment, toys, clothing, misc.

TROY - Sub Sale. Over 100 Homes. N.W. Crooks & Square Lake. Saturday, May 11th, 9am.-3pm.

WALLED LAKE - Lots of tools, some appliances & furniture & misc. 1894 Weir Rd., at Decker & Pontiac Tr. Sat. & Sun., May 11-12, 9a-6pm.

W. BLOOMFIELD - Antiques, art work, 2 families. Good stuff. Thurs.-Sat., 9-4. 6780 Lee Crest, E. of Orchard Lake Rd., S. of Maple.

W. BLOOMFIELD - Big Sale. 3231 Stanforth. Fri. & Sat., May 10th & 11th, 12-5. No early birds please.

W. BLOOMFIELD- Fri-Sat, 9-3. Multi-family. Furniture, computer, many nice household items. Meadowridge Sub, off Hiller, S. of Greer

W. BLOOMFIELD - Ilona Samples, antiques, art accessories, furniture. Thurs. Fri. 9-4. 6850 Arlington, off Maple between Halstead & Haggerty, 2nd right off Maple.

W. BLOOMFIELD, May 9-11; 9am-4pm. 5450 Pocono, Walnut Lake to Greenbriar (E. of Drake). Exercise & golf equipment, tv's, misc. household

W. BLOOMFIELD, May 10-11, 9am-4pm. 6704 Country Club Lane, S. of Maple, betw. Inkster & Middlebelt. Baby/adult clothes, tv, 10 speeds, exercise equipment, furniture, etc.

712 Garage Sales Wayne

BIRMINGHAM: SAT. 11th, 9-4pm. 181 Westchester Way, E. of Cranbrook, S. off Maple.

CANTON. Meadowview, Ford Rd & Beck. Sat., 9-3. Twin bed, dresser w/mirror, mens clothes/small including tuxedo, kitchen, lots of misc.

CANTON - Moving. 6335 Winter Drive, N of Ford, E of Lilly. May 11-12, 9am-4pm. Furniture, fridge, craft items, much more.

CANTON - SUPER BIG 5 FAMILY Garage & Moving sale. May 9-10-11, 9am-6pm. 1391 Brookline, S of Ford, E of Sheldon, N of Saltz. Household, clothing, toys, teen clothes, rowing machine, books, free lemonade, much more!

DEARBORN, ESTATE/GARAGE. 639 S. Waverly, Cherryhill/Telegraph area. Thurs. - Sat., 8-6 PM. Collectibles. Antiques.

DEARBORN HGTS - Mega 3 Family Sale. May 11-12, 7:30-3pm. 26304 Doxtator, 1 blk. S. of Heights Shopping Center. Sailboat, tolls, antiques, collectibles, toys, fitness equipment & quality household goods.

GARDEN CITY: 31315 John Hauk, 2 blocks S. of Ford, E. of Merriman. Thurs.-Sat., 9am-6pm. Books, craft materials, LOTS of bikes, misc. Something for everyone!

GARDEN CITY: Thurs-Sun. Baby clothes, furniture, tools, etc. 29445 Sheridan, S./Ford, W./Middlebelt.

712 Garage Sales Wayne

LIVONIA - Country kitchen table 37x72" w/benches, $150, misc. furniture, hi-fi speakers, lots of misc., Thurs. 9 to 5. 35647 Southampton, S. of 6, W. of Wayne Rd.

LIVONIA: dining room: china cabinet, buffet, table, 5 chairs, $350. 2 twin beds $25/each. 313-261-9264

LIVONIA - Fri & Sat. 9 to 5, 34140 Schoolcraft ½ mile W. of Farmington. Lots of stuff, household & misc.

LIVONIA - Garage & craft sale, multi-family. Childrens' toys & clothes, stove, golf items. Sat., 9 to 4. 18960 Gilman, S. of 7, W. of Inkster

LIVONIA. Garage/moving sale. Furniture, Some, antiques, old linens, household goods. 1 blk. N. & E. of 5 & Levan. Thurs-Sat., May 9-11.

LIVONIA - Huge baby Sale! May 9-12, 9-4. 35427 Parkdale, S. of Plymouth Rd., W. of Wayne Rd..

LIVONIA - huge garage sale, furniture, tools, table saws, lawn tools, new clothes & much more. May 6-11, 10-6pm, 35240 Joy Rd. between Wayne Rd. & Newburgh.

LIVONIA - Huge garage sale. Fri. & Sat., May 10th & 11th, 10-5. Fishing boat & motor, 1950's television, tons of sporting goods and memorabilia, old lunch boxes, movie posters, furniture, kitchen and baby items. Lots of miscellaneous and old items. Don't mies this one! 18569 Southampton (7 Mile/Farmington) S. side of 7 Mile off Gill Rd.

LIVONIA - Huge sale! Baby clothes, household items, antiques. Thurs.-Sat., 9-5. S. of 7 Mile between Merriman & Middlebelt on Doris.

LIVONIA, Huge Sale! 17815 Myron, in Francavilla Sub-Farmington Rd. Thurs-Sat, 9-5. Gas stove, bikes...

LIVONIA - I just cleaned out my grandma's house, come see what I found! 29549 Minton, Middlebelt between West Chicago & Joy Rd. Thurs.-Sun. 8-4.

LIVONIA- Ladies' clothes, size 6-14, jewelry, shoes, purses & misc. household items. Sat-Sun., 10-6. 38050 Five Mile.

LIVONIA, MAY 9-12, 10-5. Antiques ,clothes, toys, Avon, baseball cards, misc. 17260 Levan, N. of 6 Mile,

LIVONIA - May 9 & 10, 9-4. Laurel Park, 38117 Bloomfield Dr, S of 6/W of Newburgh, something for everyone!

LIVONIA - May 9-11, 9-5. Toys, furniture, household, clothing for kids & adults, maternity too. 14848 Fairway, S. of 5 enter off Country Club.

LIVONIA - Moving Sale. 8-5pm. May 9,10,11. Baby items & misc. 11405 Levan, S. of Plymouth.

LIVONIA - Moving sale - Baby stuff, yard stuff, furniture, area rugs, leather purses, some electronics. Sat, 8-5pm. 16804 Blue Skies, off 7 Mile, W of Newburg.

LIVONIA - 27859 Oakley off Harrison. Thurs., Fri., Sat., 9am-3pm. Household, lawn equipt. & More

LIVONIA - Sat. only, May 11, 9am. 9226 Butwell, between Ann Arbor Rd. & Joy.

LIVONIA - 14121 Sunbury, E of Middlebelt, N of Schoolcraft. Fri & Sat, 10-5:00. Books, dishes, bikes, microwaves, tapes, clothes, misc.

LIVONIA: SUPER GIGANTIC SALE! Lots of furniture including antiques, tons of collectibles, household misc galore, old toys. YOU NAME IT, IT'S PROBABLY HERE! Thurs.,Fri.,Sat. 9am-5pm. 34146 Five Mile Road, 5 blocks W. of Farmington Road. No early birds please!

LIVONIA - Thurs & Fri May 9th & 10th, 8 to 5. 36643 Vargo between Levan & Newburgh.

LIVONIA, Thurs-Fri-Sat, 9-4. 32908 Middleboro, N of Schoolcraft, E of Farmington, Kimberly Oaks Sub. Trundle bed, corner kitchen set, bikes, clothes, toys & more!

LIVONIA- Tools, collectibles, antiques, etc. 29521 Puritan, W. of Middlebelt, N. of 5. Thur-Mon 9am

NORTHVILLE - 3 houses, 1 sale. May 9-10, 8am-3pm. Furniture, desk, bikes, dishes & more. 42586 Waterford, off 6 Mile, E of Northville Rd

PLYMOUTH: 1 Day Only! May 11th. Household, maternity, child 6mo-3T, crib, office equipment, new misc., baskets, crafts & giftware. "behind" Ginos Pizza, Haggerty & Ann Arbor Trail. 11636 Butternut Dr. 9:30-4.

712 Garage Sales Wayne

PLYMOUTH - (3) Family Yard Sale! Household items, adult & children's clothing, appliances & more! 8684 Briarwood Dr, off Ann Arbor Rd & Tavistock, just east of I275.

PLYMOUTH - First Time Sale! May 11, Sat. 9-5. 42030 Ann Arbor Trl, between Haggerty & Lilley.

PLYMOUTH - Fri May 10 & Sat May 11. Everything goes. 40707 Firwood by Allen School.

PLYMOUTH, FRI. Sat. 10-3. toys, clothes, bikes, household, air conditioner, baby items, 9114 Mutrland, btw. Ann Arbor Rd. & Joy off McClumpha.

PLYMOUTH - May 10-11, 9-4. 42056 Brentwood-Lakepointe sub. W of Haggerty, S of Schoolcraft.

PLYMOUTH, SUB sale. Thurs., May 9 thru Sat., May 11, 9-4. N. of Ann Arbor Trail, E. of I-275.

PLYMOUTH - Thurs - Sat, 9 to 3, 455 Maple St. 1 blk S. of Ann Arbor Trail between Main & Lilley.

PLYMOUTH - Tons of childrens' clothing, both girl's & boy's, infant-4 yrs. Thurs.-Sat. 9-5. 11556 Aspen

PLYMOUTH TWP, May 10-11, 9-5. 40936 Micol, W/Haggerty, between Ann Arbor Rd/Ann Arbor Trail

PLYMOUTH WESTBRAIR subdivision, bargains galore. Sat. May 11, 9am-3pm. Located off McClumpha Rd, between Joy & Ann Arbor Rd.

Redford, dishwasher; mulching mower, tons of stuff, 9968 Marlon, Beech/Plymouth Thurs.-Sun. 8:30-6

REDFORD - 3 Family Garage Sale. 26311 Dow, W. of Beech, S. of 5 Mile. Sat. & Sun. 9am.-4pm.

REDFORD- 3 family. May 9-10, 10-4 and May 11, 10-1. 25682 Deborah, S of W. Chicago, E of Beech. Home furnishings, pictures, lamps, Ethan Allen furniture, kids items, double stroller, playpen, crib, misc.

REDFORD - Fri.-Sun. 10-5. Furniture, baby items, misc. 19941 Norborne, Grand River & Beech (near YWCA)

REDFORD, 12811 Grayfield, E of Telegraph/S of I96. Sat. 5/ 11, 10-3. Clothes, furniture, toys, household.

REDFORD - Liftchair, tons of clothes ($1.50 a bag), tools. 15685 Ponoma. 5 Mile/Beech. Thur-Mon.

REDFORD - Multi-Family Sale. Avon, furniture, kids casual & evening clothing, teacher's supplies. Too Much To List! May 9, 10, 11, 9am-5pm. at 18701 Glenmore, 7 Mile & Beech area.

REDFORD: SAT. only. No junk! Furniture, appliances, electronics, clothes & household. 25130 Lyndon, N. of Schoolcraft, E. of Beech.

712 Garage Sales Wayne

REDFORD - Thurs.-Sat., 9am-4pm, Clothes, toys, much more! 16151 Ryland, E. of Inkster, S. of 6 Mile

WAYNE - huge sale! Mother of twins. Little Tikes, Fisher Price, many toddler & adult clothes, furniture, collectibles, guitar equipment. May 10-11, 10am-? 36706 Thinbark Ct., S. of Glenwood, W. of Wayne.

WAYNE- 4911 Moore, 4 blks. W. of Wayne Rd. Lawnmower, electric stove, tools. Thur. & Fri., 8-2.

WESTLAND, 30818 Fernwood, 1 blk. S of Cherryhill, E of Merriman. May 9-10-11 (9-6). Something for all!

WESTLAND - Household items, crafts, collectibles, weights & bench, May 10-11, 9-5. 664 Forest, E. of Wayne, S. of Cherry Hill 313-721-5127

WESTLAND: 33437 Lancashire, off Farmington, between Ford/Warren. Fri. 11-4pm., Sat. 11-? Baby items, etc.

WESTLAND, MAY 10, 11, 10-5. 34240 Tomahawk, S. of Warren, E. of Wildwood.

WESTLAND, 34511 Pardo, Ford & Wildwood, behind Dunkin Donuts. Friday only, 9-5. Toddlers clothes, TV, housewares.

WESTLAND - Yard sale, Sat. May 11, 10 to 5. Portable dishwasher, 2 window air conditioners, heaters, chairs, misc. 338 Forest, S. of Cherryhill, E. of Wildwood. 313-728-8945

713 Moving Sales

BEVERLY HILLS ping pong table, waterbed, furniture, toys, books, & much more. Fri & Sat 9-5. 21915 Riverview, S of 13, E off Lahser.

BIRMINGHAM: BETTER than Jackie's auction. 185 Euclid, at Ferndale. Fri. 8-5pm., and Sat. 8-noon.

BIRMINGHAM - tables & chairs, furniture, small appliances, microwave & lots of other good stuff. 2794 Pembroke. Fri. & Sat., 9-5

COFFEE TABLE - end tables, lamps, 10 speeds, golf clubs, living room chair, skis, brass cart. 810-380-0998

FARMINGTON HILLS- Many pieces of furniture available. 33670 Bernadine. Thur-Sat., 9-5. 810-474-4386

FARMINGTON HILLS - Thur. & Fri. 9am-4pm. Copperwood East Sub. 37787 Eagle Trace, S. of 13, W. of Halstead. Furniture, kids items, misc.

FARMINGTON HILLS, beds, sofas, wall units, dining room, bedroom sets, everything must go. Call anytime for details. 810-855-0308.

713 Moving Sales

FARMINGTON HILLS - Formal dining set w/china cabinet, bedroom sets (Queen, full, twin), 2 door fridge (white), electric stove, desks & bookshelves, & more. (810) 684-5798

FARMINGTON - May 9-12, 8am. Mower, tools, guns, clothing. 25952 Power Rd., N. of Grand River.

GARDEN CITY - huge sale. Thurs.-Sat., 9-5. 33148 Pierce off Ford Rd. & Venoy.

LATHRUP VILLAGE 17350 Coral Gables, E of Southfield Rd., S of 11 Mile Rd. Thur-Fri, 9-4. Leather sofa, furniture, clothes, misc. 810 443-0357

LIVONIA - One day only! Sat., May 11, 9am-6pm. Everything goes! Beer mirrors, collectibles, furniture, appliances, tools, misc. 32229 Jamison ct., S. of 5 Mile, W. of Merriman.

LIVONIA - Sat., 9 to 5. Furniture and lots of misc. 20238 Reneeller, W. of Inkster Rd., S. of Grand River.

NORTHVILLE: Thurs-Sat. 12-5. Furniture, some Henredon-Drexel; pool table; sleeper sofa; washer, dryer; misc. 42284 Waterwheel 810-348-5185

NOVI - MOVING Sale. May 9-12, 8:30-4pm. All items reasonable. Beige furniture - living room set (sofa, loveseat, 2 tables) $1100, reclining sofa, & hide-away sofa w/queen bed, $1000. Dining set-table w/black mirror top, 4 chairs, china cabinet/buffet $1100. 40345 Oaktree, off 10 Mile at Haggerty, Village Oaks Sub. (810) 474-0079

PLYMOUTH - Moving Sale Sat., May 11, 9-5. 44529 Erik Pass (2 blks S of Ann Arbor Rd, W of Sheldon.)

PLYMOUTH - Sat., 12-4pm. 15405 Lakeside Dr. Some antiques, household, misc. & much more.

PLYMOUTH - WestBriar Village-Joy & McClumpha, 9025 Muirland, 17 yrs of STUFF! Sat. May 11, 10-4.

SAT, NOON to 5:00. 7229 Huntcliff, W. Bloomfield. Dining room, living room, kitchen, furniture, some dishes. 3 piece wall unit. Small grill. 810-661-3928, or 313-323-7066

S. of 7 Mile/E. of Inkster - Sat., May. 11, 9am-5pm. Crafts, tables & bedroom furniture & 2 window A/C's.

TROY: MAY 9-11, 9-5. Kitchen, patio, bedroom & office furniture. Kitchen & bath cabinets, sofa, chandeliers, washer & dryer, carpet, A/C units, clothes, lawn equipment, much more. 10 Wendelton. Off Livernois, between Big Beaver. & Wattles.

W. BLOOMFIELD: May 9-11. 9-5. 2266 Kolomyia. W of Hiller/S of Greer. Loads of furniture, toys/games

W. BLOOMFIELD, MOVING. Fri. & Sat., 9-5. 3345 Parkland, N. of Maple, W. of Middlebelt. All household!

713 Moving Sales

W. BLOOMFIELD - Thurs - Sat. 9-5, 4109 Winterset Lane. 2 suede Barcelona Chairs, Formica Oval dinette set. Outdoor furniture, sectional sofa, washer/dryer & more!

W. BLOOMFIELD - 3180 Windwood Dr., off Commerce Rd. between Green Lk & Union Lk. May 10 & 11, 9-5pm. Household items, kitchen, etc

714 Clothing

BRIDAL gown, hand sewn beads, crescent lace, sweetheart neckline. Never worn. $800. (313) 577-1232

ELEGANT BRIDAL GOWN with train, excellent condition, fits size 6-8. Serious buyers. $900. 313-533-8284

FUR COAT - Full length mahogany long-hair beaver. Excellent condition, size 8. $850. 313-724-0580

PAULA VARCELONA Spring/Summer Wedding Gown, size 8-10, full length, silk with pearls & sequins. Sharon, 9am-1pm. (810) 569-5369

SUMMER BRIDAL Gown by Bianchi; white, beaded, cut work, slip. Size 10. $300/best. (313) 874-4982

SUMMER BRIDAL GOWN - for size 7, 5'4" woman. Simply elegant. Paid $1200, asking $250. 810-347-9796

WEDDING DRESS, lace with veil, size 3. $250. Bridesmaid dress, forrest green velvet, size 3, matching shoes, 7½ & matching handbag. $150. After 4pm: 313-425-0956

716 Household Goods

AMERICAN DREW solid cherry Queen Anne table, 6 chairs, server, bubble glass china, table pads, like new, $2800. 810-651-5315,

ANTIQUE OAK furniture, carved full size bed frame, bookcase & plant stand. (810) 645-0725

AREAS LARGEST CONSIGNMENT FURNITURE STORE
★ Living ★ Dining
★ Bedroom ★ Lamps
★ Antiques ★ Appliances
We pick Up and Sell For You!
YANKEE CONSIGNMENTS
31562 Grand River (810) 471-0320
(1 blk. W. of Orchard Lake Road.)

ARM CHAIR and ottoman, leather, kitchen set, upright freezer, washer, dryer, treadmill. (810) 661-6635

AUTHENTIC NAVAJO rug, all natural materials, 6x4, earth tones. $2000 Call eves: (810) 545-2090



Salute That Special Graduate!

Say "congratulations" to that special graduate with an ad in your hometown newspaper!

Messages are only $2.50 per line with a 3-line minimum
(There are five average words per line)

Photo opportunity: You may also choose to have your graduate's picture included. A photograph will add 12 lines to your ad and must be submitted with your message.



CONGRATULATIONS DEBBIE! We knew you could do it. You made it look easy and we want you to know how proud we are that you are Valedictorian. Love, Mom, Dad, and Muffin

Send check or money order or you can charge it on your Visa or Master Charge, along with your message to:

Observer & Eccentric Newspapers
36251 Schoolcraft, Livonia, MI 48150

Observer & Eccentric
CLASSIFIED ADVERTISING

644-1070 OAKLAND COUNTY
591-0900 WAYNE COUNTY
852-3222 ROCHESTER-ROCHESTER HILLS

"But it looked really easy on the handyman show"



Sell power tools or anything else faster in The Observer & Eccentric.

Sell it in three ads guaranteed, or we'll run your ad three more times free. *Just call the Observer & Eccentric Classifieds
(313) 591-0900 or (810) 644-1070

*Limited time offer. Private parties only. Real estate sales and rentals not included in this offer.

We'll sell it in three or we'll run it for free.

Observer & Eccentric
CLASSIFIED ADVERTISING

Call (313) 591-0900 or (810) 644-1070 today.

DuMouchelles AUCTION

At the Gallery
Friday, May 17th at 6:30 p.m.
Saturday, May 18th at 11:00 a.m.
Sunday, May 19th at Noon
FREE VALET PARKING
ALL SALE DATES

Exhibition Hours
Friday, May 10th ..... 9:30 a.m.-5:30 p.m.
Saturday, May 11th ..... 9:30 a.m.-5:30 p.m.
Monday, May 13th ..... 9:30 a.m.-8:30 p.m.
Tuesday, May 14th ..... 9:30 a.m.-5:30 p.m.
Wednesday, May 15th ..... 9:30 a.m.-8:30 p.m.
Thursday, May 16th ..... 9:30 a.m.-5:30 p.m.
FREE PARKING MONDAY & WEDNESDAY EVENING EXHIBITIONS

Featuring an Osthaus oil painting from the collection of Harry H. Wolfe, Toledo, OH, Circa 1930; an Osthaus watercolor from a Toledo, OH, private collector; Robert Hopkin oil paintings being sold to benefit the Detroit Institute of Arts acquisition fund; select paintings and antiques from the estate of Elsie Caulkins, Grosse Pointe Shores; selected Steuben Glass from the collection of Francis Hughes; over 100 Lladro porcelain figurines from the estate of Carolyn Bach, Pensacola, FL; select Victorian furniture from the estate of David Bradt, Birmingham, 19th Century Clocks, select pieces of jewelry and gold coins from the estate of Ruth & Bob Gregory, Warren; a Pewabic Pottery font removed from St. Pricilla Church of Livonia; the estate of Dora Salzer, Detroit; a collection from Gene Porch, St. Clair Shores; oriental furniture & porcelains from a private collector, Plymouth.

FINE WORKS OF ART BY WILLIAM H. SCOTT, CHARLES B. CULVER, JULES RENE HERVE, WILLIAM MORGAN, SARKIS SARKISIAN, ANDREW MELROSE, LUCIEN WHITING POWELL, EMILE GUILLEMIN, AND OTHERS.
EXCEPTIONAL FURNITURE INCLUDING A 19TH C. FRENCH HAND CARVED WALNUT CABINET, LATE 19TH C. ITALIAN EBONIZED WOOD AND IVORY MARQUETRY CABINET, LATE 19TH C. FRENCH LOUIS XV STYLE INLAID MAHOGANY VITRINE, VICTORIAN BURL WALNUT & SATINWOOD MARQUETRY CREDENZA, C. 1900 LOUIS XV STYLE BUREAU A GRADIN, AN 18TH C. SHERATON CHERRY TALL CASE CLOCK.
FINE SILVER SUCH AS A BUCCELLATI TEA & COFFEE SERVICE, BIRKS OF MONTREAL TEA SERVICE, GORHAM "SOVEREIGN, OLD" AND MANCHESTER "AMARYLLIS" FLATWARE. TIFFANY POLYCHROMATIC LEADED GLASS SHADE & BRONZE BASE FLOOR LAMP, GILT BRONZE "PINE NEEDLE

716 Household Goods

BABY CRIB w/mattress, bumper pads & bedskirt, excellent condition $100. Ski machine $50. 313-421-7199

BABY FURNITURE, crib, changing table, comforter, wall hanging & dust ruffle. Complete $300. 313-592-6073

BAKER'S FURNITURE 50% savings; Pair of curio cabinets & cocktail tables, brass & glass. 810-539-1209

BEAUTIFUL 6 piece Off-White sectional $500 or best. (313) 981-3643

BED - Queen brass bed w/orthopedic mattress set, new in plastic; cost $1,000; sell $300. (313) 981-3472

BEDROOM: complete, queensize, beige formica, headboard, mirror, mint condition. $600. 810-539-0716

BEDROOM SET - American Drew, 8 pieces, good condition, $600. 810-360-5948

BEDROOM SET - Boyd 5-piece, like new, $1800 or best. 6 cream-colored upholstered dining room chairs, $75 each or best. (313) 844-1404

BEDROOM SET, cherry; king size poster waterbed, mattress/heater, chest of drawers, mirror, tall chest & night stand, $2000. Dining room set, Duncan Phyfe, mahogany table, 2 leaves, 6 chairs, side board, china cabinet, $1000. (810) 889-2563

BEDROOM SET: colonial, head/foot board, chest of drawers, dresser w/mirror, night stand, quilt rack. $200/best. Call: (313) 464-2328

BEDROOM SET complete, Queen size, dresser & chest, $350 or best offer. (810) 489-5497

BEDROOM SET - Complete. Black formica w/gold trim, Queen, headboard w/mirrors, $600. 810-363-1441

BEDROOM SET complete, Queen size, dresser & chest, $350 or best offer. (810) 489-5497

BEDROOM SET - Danish Modern, full, head & footboard, triple dresser/mirror, chest, $300. 313-422-3209

BEDROOM SET - king size custom light gray formica, 4 pc., excellent condition, $900. (810) 932-0733

BEDROOM SET, solid mahogany, circa 1940, $450. (313) 455-0157

BEDROOM SET/TWIN/OAK, $700. Please call After 5:00 810-471-4563

BEIGE COUCH & 2 matching recliners, very good condition, $400/best. Call (313) 981-6750.

BIRMINGHAM ELECTRIC stove, excellent $100. Walnut dining table w/4 captain chairs $100. Apartment dishwasher, $25. (810) 646-5467

BOB'S FARMINGTON CARPET now open. Huge inventory, quality carpet, wholesale prices. 24225 Orchard Lk. Rd. just N. of 10, 810-615-8297

BOOKCASE: DREXEL. Glass door cabinet & 3 drawers. Great condition. $375. (810) 788-2215

BOYS BEDROOM Furniture - Light oak; desk, bookcase, platform bed with storage. Will split. $600/best offer. Call: (810) 540-0248

BRASS BED: Beautiful queen mattress set, still in plastic. $190. Call: (313) 663-2336

CHAIRS - 6 contemporary upholstered mauve high back. Excellent condition. $65/each. 810-693-1124

CHAIRS - Host & Hostess, Dark wood, custom crewel work including nailhead trim. $500. Call after 12pm 810-299-5199

CHAISE lounge, Seafoam green. Black loveseat. Reasonable. (810) 541-6271 or (810) 575-1474

COMPLETE bedroom set, Union National hand decorated, Bombay dresser w/headboard, nightstand, wall mirror, chair, 2 lamps, accessory pieces, custom bedspread, pillows & TV. Like new. 810-647-0346

CONTEMPORARY COUCH, oversize chair w/ ottoman, cream w/ multi color pillows, scotch guard, must see $750 set. Microwave & cart $75. Dresser $25. Lamps $15. Night stand $15. 313 421-0547

CONTEMPORARY custom bedroom set by Cabinitree, beige formica, excellent quality $750. Contemporary couch by Flair $300 & other misc. furniture, after 6:30pm 810-661-9134

Contemporary gray formica triple dresser & armoire, $950. Coral lacquer buffet, $550. 810-626-5120

CONTEMPORARY LIVING room furniture; couch, loveseat, chair, lamps, end tables. (313) 836-1984

COUCH - Country blue, Crestline, 81in. Like new! Asking; $300. Call after 5pm: (810) 652-3898

COUCHES (3), 2 sectional, 2 kitchen tables, 1 granite dining room table, TV's, microwaves. All must go. 810-258-6891

COUCH - Gray, Love Seat. Great Condition. $300. Call after 7pm. (810) 263-1948

COUCH/ loveseat, Flexsteel, mauve/blue & matching wall hangings/area rugs, like new. $800. 313-416-9853

COUCH & loveseat, multi color, 2 yrs. old, very good condition. $400/best. (313) 382-2980

COUCH, matching love seat, wing back chair/ottoman, 3 wood & glass tables, like new, $450. 313-453-4809

COUCH, swivel rocker & chair, hunter green. Great condition. $625. Livonia. sold

COUNTRY SOFA & love seat. Neutral print, Lazy Boy, oak and Butler tables, Culligan water filter. Paid $1500. Sell $500. Aluminum extension ladder. (810) 360-1851

CURIO LIGHTED Traditional Maple wall units - Set of 3 $1500 or $550 each. Voice mail: 810-647-1266

DAKOTA JACKSON cocktail table. By Lane, 39x39x16, light ash, autographed on underside by Dakota Jackson, will increase in value. Never used. $600. 810-541-6246

DINETTE SET - brown formica octagon table, 4 upholstered chairs, Mediterranean style. $125. 2 velvet occasional chairs, gold. & green. $100 each. 313-425-2621

PECAN DINING SET - lattice base table, 2 leafs, pads, 6 caneback chairs, server & china. Reduced; $899/negotiable. (810) 355-0768

DINING ROOM by Ethan Allen, 6 chairs, 2 - 16 in. leafs, hutch/buffet, $1100/offer. 810-348-5482

DINING ROOM set, dark pine, 72" trestle table, 2 leaves, pads, 8 chairs, 64" china cabinet. $1,000. 43" rolltop desk, $375. (810) 661-2024

DINING ROOM set: Maple. 2 leaves, pads, 6 chairs, Hutch cupboard & serving cart. $750. (313) 464-0287

DINING ROOM set, oval table w/1 leaf, 6 chairs, 2 w/arms, china cabinet & buffet. $1500 (810) 979-4977

DINING ROOM Set 1920s Mahogany, buffet, china, double pedestal table, 6 chairs, excellent, $3,000 firm. (810) 332-6406

DINING ROOM set: Solid maple. Oblong table. 6 chairs & buffet. $1200. Maple buffet $400. (810) 546-6821

DINING ROOM set, solid walnut, long, extra leaf, 6 chairs, 2 w/arm rest, china cabinet. $600/best. (313) 464-1672

DINING ROOM set - table & 6 chairs, china cabinet. $700. Call after 4pm: 810-348-7374

DINING ROOM SUITE, fruitwood, table w/2 leafs, pads, china, server, 6 chairs, $750. (810) 344-1569

DINING ROOM table, 6 chairs, china cabinet & server. Walnut, modern design. $900. Call (810) 644-3182

DINING SET, misc. household furniture, table & lamps, etc. Call after 6pm: (810) 851-3965

DINING SET 9 pieces, dark wood. Good condition. $3000. (810) 553-3536

DINNERWARE - Pfaltzgraff, village pattern, over 150 pieces, Like new! Asking; $165. (810) 693-6539

ENGLANDER'S LOVESEAT & sofa, cream w/tan stripes, large pillows, $695/best. 810 589-4400

ESTATE SALE
See Everything Goes ad section 710, today's paper

ETHAN ALLEN corner china hutch, $400. 2 barstools, $60 both. Must sell / make offer. (810) 442-9414

FREEZER, Whirlpool 15.8 upright, gold, $200 firm. Weider weight set, like new, $175/firm. 313-562-0893

FRIGIDAIRE FLAIR electric range, twin oven, good working condition. Maple table & 4 chairs. 810-698-2585

FURNITURE, KITCHEN appliances, misc items. Excellent. 810-456-8805 X110 days (810) 442-2071 after 5

FURNITURE: Thomasville. Dining room set. Pecan. 4 pieces. $850. Bedroom set: 3 pieces. $650. (313) 453-7523

GIRL'S BEDROOM set, bunk bed, bedside table, tall dresser, cream/blue w/floral accents-$625. 313-462-2904

GORGEOUS oak roll-top desk, large, built-in light, hidden compartments & extras. $2500/best. 810-626-4288

GREEN leather sofa & loveseat from Englanders, original price $7500, asking $2850. 313-891-3448

KING, QUEEN & TWIN SIZE mahogany 4 poster beds, mahogany executive desk & traditional size desks, Governor Winthrop secretary desks (large & small). Mahogany banquet & traditional size dining room tables (plain, fancy, carved, inlaid). Sets of dining room chairs - up to 12 per set (Chippendale to Duncan Phyfe). Some sets of 4 dining room chairs for $200 per set. Mahogany sideboards with inlay, consoles, sofa tables, servers, buffets. Complete Art Nouveau mahogany bedroom set (circa 1850). Chippendale camelback & Regency sofas, chaise lounge & French Louis XV carved living room chairs, chandeliers, bronze lamp, Waterford crystal lamp, Stiffel lamps, more.
MAHOGANY INTERIORS
506 S. Washington, Royal Oak
(810) 545-4110

KING SIZE Waterbed - semi waveless, mirrored head board with storage. $250. 313-458-7574.

2 LAMPS $30 ea. 1 cabinet for tapes $200. 1 chair $20. 1 picture, never opened $300. 810-547-4564

LARGE - living room furniture - $400 or best offer. Call (313) 981-9571

LAZYBOY SOFABED, neutral tweed, $200. Electric stove, good condition, green. $100. (810) 559-6032

LENNOX CHINA approximately 10 yrs. old, never used in original boxes. Pattern: Castle Garden. 12-5 piece place settings, no accessory pieces. $975. After 6pm: 313-591-9253

LIQUIDATION SALE - Angels, jewelry, china, glassware, antiques, tiled showcases, display island, etc. 33305 Grand River, Farmington. Hrs: 10-6, Mon.-Sat., ¼ blk. E. of Farmington, Park in Village Mall lot. Cash Only

LITTLE TIKES log cabin. $200. 313-207-1823

LIVING ROOM furniture, complete set. Microwave & more. Make offer, Call evinings (810) 738-0337

LIVING ROOM furniture, (quality), sofa, 2 chairs, end & glass cocktail table, champagne/blue 313-565-9238

LIVING ROOM - Traditional Drexel Heritage couch (blue & rust tapestry), $200. 2 blue chairs & ottoman, $200. All excellent. 810-476-1984

MAHOGANY CARD table & chairs. 1895 photo engravings & sheet music. Service for 8 china, copper table lamp, 5 ft plant. Motorcycle, much misc (810) 644-8056 or 644-8564

MOVING - Couch, $195. Dining room outfit, $495. Full raccoon coat, $495. Desk, $10. Like new. (810) 652-4485

NEW EGYPTIAN Kesham rug, 7'9" x 9'9", floral, navy & wine. Will sell for 50% of appraised value. 810-437-0927

NEW ELECTRIC stove-$190. Oak entertainment center- $125. AT&T word processor-$200. 810-684-1631

NEW 6 piece Living Room Suite, multi color pastels. New $2300 asking $1,000/best. 313-277-1728

OAK ENTERTAINMENT center, Couch, love seat, ottoman set. 27 inch color TV. All good excellent condition. Miscellaneous other household goods (810) 684-2238.

OAK ROLL top desk $450. Self-propelled lawn mower $150, Weber charcoal grill $25. 810-652-0419

OAK TABLE 48" round with pad & 4 chairs. $700 or best. Call 810-731-6206.

OUTDOOR TABLE, 4 padded chairs. Wicker table, 4 padded chairs. Must see. 810-553-3334

PENNSYLVANIA HOUSE queen bedroom set. Sofa, chair & ottoman, pastels. All like new 810-258-7164.

5 piece Bassett Rattan living room couch, chair, rocker, coffee & end table $500/best offer 313-453-7183

QUEEN MATTRESS/box springs, Simmons Maxipedic, Regency Imperial. Low miles. $400 (810) 647-1060

QUEENSIZE bed complete, less than 1 yr. old, excellent condition, $600/best. Treadmill. (810) 737-9939

QUEEN SIZE WATERBED w/heater, linens included, $400. (313) 538-0718

REMODELING, selling Contemporary furniture, custom beige pedestal table & 6 chairs, formica wall unit, tables, chandeliers, more. 810-478-3081

ROUND coffee table, 6 piece French Provincial bedroom set, mahogany end tables, 1 black china cabinet w/Chinoiserie, 3 barrel chairs, mahogany curio cabinet, fruitwood French provincial 3 drawer bureau. Great condition. (810) 356-2696

SEARS FREEZER, like new, $200. Cherry antique china cabinet, $450. Antique hand carved wood frame couch & chair, excellent, $750. Large Vermont Casting wood stove, $750. Queen size mattress set with frame, $100. Great condition. Several other misc. furniture items. (810) 474-1785

SECTIONAL SOFA, 3 piece, blue/beige plaid, traditional, excellent condition, $850. After 7pm 810-731-5974

SINGER ELECTRONIC - sewing machine, nice cabinet with lots of extras. $600. (810) 887-5471.

SOFA - grey leather 3 piece sectional. Excellent condition. $1100. 810-332-4673

SOFA & LOVESEAT, blue w/ mauve accents. Oak & brass kick plates, $400 or best offer. 810-619-9293

SOFA, LOVE SEAT & CHAIR (set) - floral design/dark colors, very good condition. $400/best. 313-722-2929

SOFA & LOVESEAT - Chippendale, multi-colored; Hamilton House burgundy Queen Anne Chair; $695. (810) 879-6458

SOFA & LOVE SEAT - Contemporary. $150. Dining Room table, $35. Call (810) 589-8350

SOFA & loveseat. Family room. Excellent condition. $350 for set/best offer 810 442-2668

SOFA, 2 wing back chairs, 2 oak bookcases, oak dining room set. After 6pm, (810) 347-6993

TABLE-HUNT; MAHOGANY. Excellent condition. Call after 6: (810) 308-6370

TABLE - Solid oak, 45 inch round pedestal w/18 inch leaf & 4 bow back chairs. $800/best. (810) 644-5393

TEENAGERS FURNITURE - reduced prices, twin bed, oak & white, storage unit. Best offer. (810) 476-1977

THOMASVILLE Mistique II dining room set, server, 3 piece entertainment center, dark oak. 810-263-7386

TRAVERTINE MARBLE dining table, $700. Sleigh bed, twin, $500. Sharp microwave, $75. 810-788-1155

TV'S - 35 & 27in; oak entertainment center, rolltop desk, bunk bedroom set, washer/dryer. (810) 347-7807

TWO RECLINER sofas & end tables, $1000. Solid oak dining room table, 4 leaves, 4 chairs; $1200. 810-442-2423

VICTORIAN PINK & white table lamps (2). Other lamps also available. Hanging wall lamp (white) - On sale! (810) 545-1680

WALL UNIT - 3 pc. medium oak, includes entertainment center w/2 lighted display cabinets, overall dimensions 101w x 76h x 19d. Great condition, $1,000/best. Call 5-8pm: (810) 781-2891

WALL UNITS triple dresser 2 bedside tables oval stone dinette 4suede chairs lucite lamps 810-334-2300

WATERBED & Dresser - queen, dark pine, full motion, padded rails, bookcase, $175. (810) 652-0309

WATERBED: KING size, black leather, California style, semi-waveless. $200. (810) 997-9585

WATERBED - Queen size, 6 drawers, headboard with shelves & mirror. Sheet sets included. $150. 313-525-6783.

WATERBED: WAVE Crest, King size, soft-sided, $400. Call: (810) 683-4341

WOOD WATERBEDS (2) kingsize, like new, cabinets, headboard, with glass window. Land & Sky mattresses. Best offer - 313-416-1611

YOUTH'S dresser w/attached mirror. Stiffel pole lamp. TV. Headboard w/frame. Table w/4 chairs. Glass end table. Couch & chair. (810) 476-4541

718 Appliances

BUILT-IN - white oven & electric cook top, 3 yrs. old for sale. Best offer. Call (810) 354-2690.

FRIDGE- Frigidaire side-by-side $100. Signature washer $100. Emerson Quiet Cool air conditioner $60. 313-525-9679

GE DISHWASHER, excellent condition, $250. After 7pm (810) 731-5974

GE STOVE, Almond, $200. Ward's washer, $150. Kenmore dryer, $150. Call after 6pm, (810) 471-5166

HOBART 20 quart counter-top 115 volt mixer, $1500/best offer. 313-532-5258

KENMOOR REFRIGERATOR, washer & dryer, priced to sell. (313) 416-0524

KENMORE REFRIGERATOR, white, like new, $200. (313) 953-0506 or: (313) 467-6097

KENMORE side by side fridge, ice & water dispenser in door, almond, mornings only: 313-454-8942

MAYTAG - Washer/electric dryer. Excellent condition. $200/the pair. ********** SOLD!

MOVING. MUST SELL. Commercial upright heavy duty freezer. Like new. $800 or best. (313) 565-1836

OVEN - double GE Americana series. White, self-cleaning, fan, light. Very clean. $333. 810-539-3001

REFRIGERATOR - almond, Kenmore, 18 cu.ft. Excellent condition. $150. (313) 261-7366

REFRIGERATOR - Frigidaire, less than 1 year old, ice maker/water dispenser. $1000/firm. 313-728-5694

REFRIGERATOR - Frigidaire, brand new-never used, 25.8 cu.ft, top freezer, white $600/best 810-758-0143

REFRIGERATOR, FROST free, runs good $125. washer & dryer, both run good, $100 each. 313-641-3163

REFRIGERATOR, GE, 36" wide, w/all options, almond, good condition. $400. (810) 347-7863

REFRIGERATOR - 6 yr. old Admiral, 17 cu.ft., almond, excellent condition, $175 firm. 313-595-8536

WASHER & DRYER $125 each. Built-in new GE range $350. Refrigerator $200. (313) 697-7222

WASHER/ELECTRIC DRYER: Maytag, white. $180 for both. Call: (810) 349-6208

719 Pools/Spas/Hot Tubs

DON'T BUY A POOL
Until you check our prices. We are specialists in above ground pools. We will beat your best deal. Free yard survey.
Rainbow Pools 1-800-350-7034

HAYWARD 1½ HP PUMP - Filter, hoses, platform, chlorinator for in-ground pool. Like new! (810) 698-3109

HENDON POOL, 18X32, all accessories, newer pump. Good condition. $500. (313) 455-4641

HOMEOWNERS WANTED!!!
Kayak Pools is looking for demo-homesites to display our new maintenance free Kayak Pool. Save thousands of $$$ with this unique opportunity!
CALL NOW!!!
1-800-31 KAYAK (52925)

HOT TUB, complete, ready-to-fill. Everything included. Teak casing. $1650/best. 810-626-4268

HOT TUB - Seven Seas, teal w/ redwood cabinet, 1 yr. old, $2500/best. (313) 459-0463

KAYAK POOL, 16 X 32, 8 ft. deck, all accessories, liner 3 years old, you remove, $2,000 or best. (313) 422-5847

POOL - 18x33 above ground aluminum. All accessories. 3 yrs. old. You remove. Excellent condition. $1000/best. 313-953-9525

SWIMMING POOL - Kayak, 16x32x 4 ft deep, 8 ft deck each end, 2 ft walk around. $800. (313)613-4186

720 Bargain Buys

BICYCLE, LADY'S 10 speed, rarely used. $35. (313) 459-3107

GOLF club set, ladies, excellent condition, complete with bag. $65. 313-425-1617

NICE DOGHOUSE - 2'x3' with 6" opening, shingled roof. $50. Call Mon-Fri, 9-5 only. (810) 474-0471

STORM DOORS, double width. Brown with screens. $50 (313) 455-6912

721 Bicycles

GT RTS II, Brand new, $1,000 or best offer. (313) 274-9004

SPRING HAS SPRUNG
• TUNE-UP SPECIALS
• RECONDITIONED BIKES & FITNESS EQUIPMENT
LIVONIA SCHWINN
Bicycle & Fitness Center
28860 W. 7 Mile
(810) 476-1818

722 Building Materials

4 tapered wooden columns, new, 16ft. Fluted. Indoor or out, $1200 negotiable. AM only! 810-642-7391

TINTED PLATE GLASS, ¼ inch (8), 25⅛ x 85⅛ inches. 6 units 22x61 inches. Call (313) 422-5298

WINDOWS - 2 new Andersen Trapezoides L/R 7"x22"x60", high performance glass. 4⅝ jams, type 2 Territone. Best offer. 810-669-7169

WINDOWS & STORM DOORS
$80,000 Worth For Sale.
Way Below Wholesale.
Call: 313-255-4355

724 Business & Office Equipment

CERAMIC BUSINESS CLOSING Everything must go! Greenware, bisque, supplies, tables, chairs, shelving, showcases, all related equipment. (313) 451-2101

EXECUTIVE DESK. Harden. Solid Cherry/leather top. Paid $3500, Must sell $1900. (810) 258-0771

FOR SALE - copiers, fax machines, some computer equipment and more. From office consolidation. Contact Joe for information & to view equipment (313) 261-1407.

MITA COPIER DC 111 - Very good condition. $225. Days 313-981-1950

MODERN 1950'S Furniture For Sale: Herman Miller open plan panels (40 ft) with hanging storage units/ shelves/ workspaces, etc; Saarinan sidechairs; George Nelson walnut desk/ crezdenza; 6¼ ft. oval walnut conference table/ leather chairs. HM Ergon executive chairs, etc. Dan: (810)851-5030 or 851-5439

MOVING OFFICE SALE - Desks, filing cabinets, computer, word processor, calculators, misc. 313-563-9805

OFFICE FURNITURE and equipment, 8 ft. conference table & chairs, matching 8ft. credenza, 6 ft. desk, phone system, partitions, copier, black leather couch & chair, 2 wing chairs. Please Page 313-990-8387

SAFES
ALL SIZES
810-486-1890

728 Cameras

BESLER ENLARGER 23C, easel, 50&75mm lens, proofreader, print dryer, much more $225 313-453-1187

730 Comm./Industrial/ Restaurant Equip.

ESTATE SALE
See Everything Goes ad section 710, today's paper

HAIR SALON FURNITURE, 10 stylist chairs, 4 manicuring chairs, 3 benches. All maroon. Best offer. (810) 855-6377

MACHINE SHOP tools and equipment for sale. Call (810) 360-4031, leave message or page 1-800-919-3511.

TRANSFORMER 3 phase - 45 KVA. 5 parking lot lights. 1 3' aluminum commercial door. (810) 299-0071

732 Computers

BOCA modem, external, 14.4K for data & fax, $40. IBM Pro Printer DOT. 200CPS, $75. (313) 953-0418

BRAND NEW 386 system with SVGA color monitor. All still in box, only $450. (313) 563-8814

BRAND NEW 486 system with SVGA color monitor. All still in box. Only $650. (313) 563-8814

CHEAP COMPUTER MONITORS
VGA & SVGA. Pricing of $75 & up. Call: (810) 624-2149

COMPUTER DESK. This End-Up 4 piece solid wood computer station with chair, excellent condition, retail $1,000. Sell $500. (313) 591-7762

COMPUTERS - (2) 386's, (1) 486, 3 printers (DeskJet, Laser & Dot Matrix). 3 monitors. Call days 8am-5pm 810-661-0052

DISCOUNT COMPUTER Parts MEMORY-72 Pin SIMMS - 70ns. 4mb $60, 8mb $120, 16mb $239, 32mb $489. Hard Drives; 2.1gb $329 1.6 gb $269, Pentium Triton Motherboard $135, Quad Speed CD-Rom $59, 6x $99, CPUs 486DX4-120 $89, 133mhz $99. P5-166 $589. Mon-Fri (10-9), Garden City. "Serving all your hardware needs" CD City, , (313) 522-2500

ESTATE SALE
See Everything Goes ad, section 710, today's paper

EXPERT PC SERVICES INC. Repairs, upgrades, training. New and used monitors. (810) 363-3729

GATEWAY 2000 486 6 Meg Ram. 420 Mag harddrive. CD Rom. 2 floppy drives. Sound Card. Modem, printer. $850. (810) 437-3882

MAC 637 CD loaded. $1200. Call Steve: (313) 532-2113

MACINTOSH 1994 600 CD Performa, color monitor, Stylewriter II printer, loads of software. $1495 or best. (810)684-1748

486 / 33 MHZ. Acer DX, 8 MB Ram, 213 IDE Hard drive. $1000. For information Call (313) 453-5135

734 Electronics/Audio/ Video

BOSE 701 tower speakers, excellent condition with wave technology. Over $1000 new. $450/best. 810-644-4241

LEGACY FOCUS Surround Speakers: World Class. List $7,200, will sell $3,500 firm. 810-363-6039

TOSHIBA 52" Theater View projection TV. 6 mos. new. 5 yr. extended warranty. $1800. (313) 480-7497

736 Video Games, Tapes, Movies

DIG DUG ARCADE GAME, by Atari, 1982. good condition, works great, $200/best. 313-425-6348

738 Farm Equipment

ALL 3 P.T. EQUIPMENT, 48 - 90 in. rototillers, 4 ft x 7 ft Brushhogs, finish mowers, back blades, box scrapers, York rakes, post hole diggers, 313-459-0655

★EQUIPMENT★
★AUCTION★
Sunday, May 19th - 11 am
to be held at
Michigan Horse Auction
Fenton, MI
7335 Old US 23
(along US 23)
Loaders - Tractors - Backhoes - Garden Tractors - Trailers - Farm Equipment - Commercial Mowers - Compact Diesels - and MORE!!!
FOR INFORMATION OR TO CONSIGN YOUR EQUIPMENT
Call (810)750-9971 or (810)991-3128.

FORD 8N Tractor - New tires & paint, 3 speed, 12 Volt, runs good. $3200. Evenings: (313) 453-7644

740 Farm Produce/ Flowers/Plants

BLUE SPRUCE
3-4 Ft., potted, $37.50 each.
6-8 Ft., balled, $165 each.
(810) 353-6895

LIL YELLOW STAND
MOTHER'S DAY SPECIALS
Buy a 10" hanging basket, get 8" free
WE HAVE WHITE MARIGOLDS
Acres of annuals, perennials & vegetable plants. Also yard ornaments; covered wagons, surrey's, wheels, wishing wells, light houses & wind mills. Look for White & Blue Stand on 9 Mile (between Telegraph & Beech)

PETUNIALAND IS OPEN
Petunias and all other annual flowers, vegetable plants and hanging baskets are ready.
Robson's Greenhouse
9015 Haggerty Rd., Belleville, MI
48111 (313) 397-2252 1¼ mile N. of I-94. 1 mile S. of Ecorse Rd.

745 Hobbies/Coins/ Stamps

BASKETBALL CARD sets for sale plus miscellaneous cards. 313-525-7836

GEM POLISHER, 10" diamond saw with bench, motors, books, accessories & stones. Westland 313-728-3536

746 Hospital Equipment

WHEELCHAIR - Like new. Used only a short time and well-kept. Best offer. 313-862-3182

WHEEL CHAIR, $100. Ramp, $200. Ramp scale, $200. Trapeze, $100. Lift chair, $200. 810-755-8986

WHEELCHAIR RAMP - Very good condition! Only used for 6 months. $500. Call: (313) 729-0368

3 WHEEL Scooters for handicapped. Amigo power seat & Fortress Scientific 2000, like new, best offer. 810-375-9209

747 Jewelry

BRIDAL SET - 1½ carat solitaire w/baghetts & gold band. $2500. Call after 6pm. 313-458-4006

Diamond Engagement/Cocktail Ring. New baby, Must Sell. Center marquis, .8ct, 8 baguettes, 16 Princess cut. Total wt. 2.1 ct. Appraisal $8000; Asking $4200. (517) 545-8966

FUR, MEN'S ebony mink, London Fog style, 4 mos. new. Retail $13,000, asking $3600/best. 800 612-5022

LADIES RING, 14 kt white gold, ¾ ct. diamond plus 14- 2 pt diamonds. Size 6. $500/best. (313) 535-0636

748 Lawn Garden & Snow Equipment

10 HP, 38" cut riding lawn mower, 5HP Simplicity snow blower, $200/both. Redford. 313-533-2922

BOLENS MULCHING - 4hp lawn mower. Self propelled, bag attachment, used 2 seasons, asking $295. SOLD

CASE 446 tractor, 46" mower deck, snowblower & disc attachment. $1,000 or best offer. (810)231-5810

CRAFTSMAN 5 horsepower chipper/shredder. Like new. $350. (810)231-5810

CUB CADET, model 129, 50 inches mowing deck, hydrostat, good condition, $750. (313) 953-0686

EXMARK EXPLORER, 52", $3600; Seag 48", $1300. Trailer, 6'x12', $900. (810) 731-8672

FERRIS Hydrostatic 48" Walk Behind Mower - Used 2 seasons, 14.5 Kawasaki. $1900. 810-796-3231

GRAVELY PROMASTER-50 Mower/Tractor. 16HP, triple cutting deck, 50 inch cut, 400 hours total. $3,500. Call Dan (eves) (810) 476-7148

HONDA LAWN tractor - HT3813. 13 hp liquid cooled, low hours. $1600. Giant Vac leaf blower, 8hp, $400. Snapper commercial power rake, 5hp IC, $375. all in excellent condition. 810-656-2500.

10 HORSEPOWER Snapper with rear bagger, like new, $900. (810) 474-5805

JOHN DEERE 650 diesel tractor, 60" mid mower deck, excellent condition. $6,500. 313-697-1704

JOHN DEERE 1992 - 48in. Commercial Walk-behind Mower. 14hp. 687 hrs. $2300. (313) 453-6079

JOHN DEERE - model 210 lawn tractor, 10hp Kolher, 48" deck, rebuilt motor, $900/best. (313) 427-5678.

JOHN DEERE Tractor, 1992, like new, extras, must sell! $1900/best offer. Mint condition. Call (810) 332-2335

JOHN DEER 3 point hitch Brush Hog. $500. Call: (810) 286-3456

LANDSCAPE TRAILER 9½ x 6 w/36" commercial mower. All in good condition. $1650. (313) 421-6309

LAWN MOWER. Bolens. Self propelled. Bagger & mulcher. $250. (810) 546-6821

748 Lawn Garden & Snow Equipment

LAWN MOWER - Honda Self starting. $350. Call (810) 642-4960

LAWN MOWER - Honda self-propelled mulching lawnmower, used 2 times. $450. (313) 455-4583

LAWN TRACTOR - Murrays, 12hp, 38 inch cut. $525. (810) 851-8703

LAWN TRACTOR - Snapper, 1994, 32 inch cut, 11.5 H.P., like new. $1200/best offer. (810) 552-0908

MTD RIDING Lawn mower, 12 horse, I/C engine. 42", vacuum bagging system, $800. 6x10 snowmobile trailer, tilt bed, $100. 313-592-0523

RIDING LAWN Mower - Craftsman 5 HP, 3 speed, runs good-well maintained. $100. (313)813-4186

RIDING LAWN mower by Sears. 8hp, 32" cut, electric start, good condition, $400. 810-557-7234

RIDING LAWN Mowers - Rally, $375; Dynamark, needs repair, $125. (810) 476-1779

RIDING LAWN mower, Snapper, 8 hp, rear bagger, $250. Call: (313) 584-6467

RIDING LAWN MOWER - ARIENS 8 HP, 36" cut, electric start, excellent condition, $450. 810-626-0097

ROTOTILLER - Ariens, 7 horsepower, $475/best. (313) 425-8245

SAVE NOW on name brand equipment. Ariens, Bolens, Honda, Lawn-Boy, Toro & Troy-Bilt. Saxton's Garden Center: (313) 453-6250

Snapper Commercial riding lawn mower, 11HP, 36" cutting deck, 5 speed, rear bagger, $475. 313-538-2511

SNAPPER 11HP mulching riding mower, 33 in. bagger, snow plow blade, $600. edger-$25. 810-354-5408

TORO 21" lawn mower, $100. 21" snowblower, $100. Black & Decker electric edger, $20. 313-464-9089

WARDS transaxle tractor/mower 11 hp. New blades with a 36" cut. Tilt/dump trailer included. $275. Livonia 313-513-6003

7 X 16 Trailer, dual axle, electric brakes, weed whip rack. $1050/best. Misc. other items. (810) 852-1123

750 Miscellaneous For Sale

AQUIRIUM: BRAND new, 100 gallon, salt water, commercial grade, $2,800 invested, too much to list. Call for more details. $6000/best. 313-274-2954

BASEBALL PITCHING machine w/generator like new Sold. Riding Mower 10HP W/grass catcher, $450. Waterbed Queen, complete, new must sell $200. 810-349-4528

BEDROOM SET (twin), piano, chaise lounge & stool, showcases. (810) 559-1577

CARPET Cleaning Machine, hot water heater w/supplies & equip, good condition, $550. 313-274-4016

CEMENT MIXER - 2 bag mixer, Wisconsin motor. Needs repair. $300. 810-650-9834

CLOSET DOORS, sliding, mirrored. To fit 6 foot closets. $75/each. Call: (810) 476-5804

DOLL HOUSES, $125 Dining room set reduced to $500. China cabinet reduced to $50. 810-615-9899

ELECTRIC LIFT CHAIR - $350; Electric Wheel Chair $550 or both for $800. Like new. 313-397-0425

FOO'S BALL, million dollar game, coin operable, $250. Full size Serta Perfect Sleeper, brand new mattress, $100. (810) 853-3047

HOLDEN TRAILER, 1990, 6x16 bed, dual axle, loading ramp, $900. Sectional sleeper, loveseat, chair, charcoal pattern, $600. 810-355-2739

HOOKED ON Phonics: Used twice $100. Call: (810) 683-4341

"HOOKED ON PHONICS" - Never used! Paid; $250, asking; $100. Call: (810) 347-9796

LADDER back chairs (4) mahogany $35. Exercise bike $30. 40's White sewing machine cabinet, sews good. 40's GM hub caps (313) 427-4431

NORDIC Walkfit $325. Snowblower, 10hp, $325. 10 speed bike $25. 810-684-7775

POOL TABLE - Regulation size, all access. Ping pong top included. Good condition. $1,500. 810-646-4423

RAILROAD TIES
$4 each
(517) 288-4729

SLIDE 9' - School playground quality. Needs minor repair. $150. (810) 674-1843

WALDENWOODS Vacation Resort Membership expires 2015. Camping, fishing, boating, swimming, clubhouse & more. Near Brighton. $8,000. (313) 425-3782

WHITE-Baby Grand piano & living room furniture, clothing-size 8-14, other households. (810) 350-2724

WINE MAKERS: 20 x 5 gallon, glass Carboys; 50 cases, clean, Bordeaux wine bottles. (810) 851-4032

YOGI BEAR Camp Ground Membership. Expires 2017-transferrable. Near Indian River Michigan. Ideal vacation spot for sportsman with young family. $500. 313-565-9831

751 Musical Instruments

ABBEY PIANO CO. 810-541-6116 Steinway-Mason & Hamlin-Kimball & Other Baby Grands $995 up. WE BUY PIANOS. TOP CASH

ABSOLUTELY BEST SELECTION
Quality Used Pianos
• Spinets & Consoles $695 & up
• Baby Grands $1995 & up
MICH. PIANO
810-548-2200

ACCORDION WITH case, excellent condition. Recently tuned. One of a kind. $575. (313) 453-2637

ACOUSTIC GUITAR, Guild F5CE with cutaway, Fishman, hard shell case, mint, $850. (810) 651-2171

BABY GRANDS - Ornate mahogany, your choice. $3495 includes bench, delivery, home tune & warranty. Michigan Piano 810-548-2200

BALDWIN CONSOLE piano, medium walnut, traditional style. $1800. 810-651-5315

BALDWIN 42 inch walnut piano with bench & light. Excellent condition. $2000. (810) 474-0872

DRUM SET - Complete 5 piece with hardware. Like new! Great for beginner/pro. $365. 810-775-1441

ELECTRIC ORGAN/SYNTHESIZER Kimball- Paradise model. Wood frame. Best Offer. 810-363-1441

GRAND PIANO - Yamaha, 6 ft., conservatory size C, glossy black, $11,000. Perfect. (810) 644-3306

GUILD, 6 string D65-S, cruly maple body, mint. (810) 661-8908

GULBRANSEN PACEMAKER electronic organ with rhythm section. Best offer. Call: (313) 420-2316

KEYBOARD/SYNTHESIZER EQUIPMENT - Roland D-50, Yamaha SY22 and Kurzweil 1000PX, $494 each/best. (313) 207-5436

KIMBALL spinet piano, oak finish, excellent condition. $725. 810-375-5463

ORGAN - Hammond Model A100 Leslie speaker console & rhythm unit. All excellent condition. 810-463-6269

ORGAN - Wurlitzer Orbit, 3 keyboard. Excellent condition. $1450. 810-559-2851, eves: 810-542-5208

PIANO - BEAUTIFUL antique player piano with assorted rolls, totally restored. $2,000. (810) 263-6291

PIANO - Beautiful Kranick & Bach Baby Grand, carved legs. Excellent condition. $5200. (810) 348-3521

PIANO - Beautiful Steinway upright $6500. Leave message, voice mail: 810-647-1286

PIANO - beautiful 6' Yamaha, refinished 3 yrs. ago, warranty, high gloss black. $9400, must sell. 313-453-2027

PIANO - Grinnell console, mahogany, with bench. Excellent condition. $750. (313) 453-1442

PIANO KAWAI console, beautiful golden oak, 3 yrs. old, immaculate, $1600/best. (810) 625-1150

PIANOS - Steinway Model L, ebony 1985 w/artist's bench; also Kimball console. Call (810) 626-0902

PIANO - STEINWAY F, console, 40 inches, walnut, excellent condition, negotiable. (810) 557-8551

PIANO - Upright
Must Sell! $200.
Call (810) 363-2016

PIANO VOSE & Sons, antique baby grand. Excellent condition. Well maintained. $1,500 313-422-4014

PIANO w/bench, Heintzman & Co., 41 in. high, console, walnut. Good condition. $900/Best. (810) 546-7428

PIANO - Wurlitzer, plus bench. Apt. size. Almost new. Mahogany color. $900/Best Offer. (810) 424-9026

PLAYER PIANO, Upright. Duo Art. Good condition. Some rolls included. $1500/best. (313) 382-5689

SPINET PIANO
Dark w

VARSITY
LINCOLN • MERCURY IN NOVI

Announces the "Greatest Leasing Offer Anywhere!"

$1600 Lease Cash Back on 1996 SABLE WAGONS & $1100 on COUGARS

NO other Dealer is making this offer!

Open Saturdays 8:30-5:30

1997 Mountaineer Sports Utility Now In Stock!



1996 MYSTIQUE GS 4 DOOR SEDAN



$600 Lease Cash Back

Pacific Green clearcoat met. Opal gray cloth. Preferred equipment pkg. 370A. • Group 1 • Rear window defroster • Heated Mirror • Power antenna • Group 2 • Man control air conditioning • AM/FM stereo radio w/cassette • 2.0L DOHC 4 cyl. engine • 5-speed manual transaxle. P185/70R14 BSW tires. Frt/rear carpeted floor mats. Stock #60755

$209** DOWN for **$209**** PER MONTH 24 MONTH LEASE

$4,638** ONE PAYMENT LEASE

VARSITY

1996 TRACER LTS 4-DOOR SEDAN

$750 Factory Cash Back



VARSITY

PURCHASE FOR **$13,370****

1.8 DOHC engine, auto O/D trans. Pref. Equip. Pkg. 555A, air cond., power windows, power locks, P185/60R14 BSW tires. Toreador Red CC Met., Opal Gray cloth. Stk. #61683.

1996 SABLE GS STATION WAGON

$1,600 Lease Cash Back

Pacific green C/C metallic, willow green cloth buckets, preferred equipment pkg. 451A, group 1, speed control, floor mats, front and rear, group 2, elec. AM/FM stereo/cassette, power door locks, group 3, power driver seat, aluminum wheels, light group, 3.0L 6-cylinder engine, automatic overdrive trans, rear facing third seat, anti-lock braking system, rear wiper/washer/cargo cover. Stock #60090. Includes $500 Sable to Sable Renewal Bonus.



$219** DOWN for **$219**** PER MONTH 24 MONTH LEASE or **$4,595**** ONE PAYMENT LEASE

1996 SABLE G 4 DOOR SEDAN

$1,100 Lease Cash Back



3.0L 6-cylinder engine, automatic overdrive trans, Pacific Green C/C Metallic. Stock #61998. Includes $500** Sable-to-Sable Renewal Bonus.

$209** DOWN for **$209**** PER MONTH 24 MONTH LEASE or **$4,495**** 24 MONTH LEASE

1996 VILLAGER GS WAGON

3.0L EFI engine, 4-spd., auto trans., Pref. Equip. Pkg. 691A, GS trim, air cond., rear defrost, dual pwr mirror, 7-pass. seating, speed control, power windows & locks, P205 BSW A/S radials, 3.88 axle ratio. '96 Model Year Toreador Red CC Met., Graphite cloth. Includes $500 Villager-to-Villager Renewal Bonus, Stk. #61618

$1,500 Lease Cash Back



VARSITY

DOWN		PER MONTH
$2950	–	$99**
$1950	–	$146**
$950	–	$192**
$1	–	$255**

$99** per month / 24 MONTH LEASE or **$4,826** one payment lease

1996 COUGAR XR7 2 DOOR

3.8 SEFI V6, electronic auto O/D trans. Pref. equip. Pkg. 260A, 6-way power driver's seat, illum. Entry, leather steering wheel, keyless entry, sport appearance group, BBS wheels., cloth/leather seats, rear def., speed control, power locks, P215/70R15 BSW tires. Lt. Saddle CC Met., Saddle cloth/leather. Stk. #60400

$1,100 Lease Cash Back



DOWN		PER MONTH
$2950	–	$159*
$1950	–	$205**
$950	–	$252**
$1	–	$296**

VARSITY

$159** per month / 24 MONTH LEASE or **$6,475**** one payment lease

1996 GRAND MARQUIS GS 4 DOOR SEDAN

PURCHASE FOR **$18,995****

$750 Lease Cash Back



1996 MARK VIII 2 DOOR

$3750 Lease Cash Back



4.6L 32V Intech V8, electronic 4-spd. auto O/D trans., electronic traction assist, Ford JBL audio system, trunk-mounted CD changer, touring pkg., electrochromic auto dim mirror, P225/60R16 97V BSW tires, directional alum. pt. wheels, floor mats. Dark Baltic, CC Met. Saddle leather seats, includes $500 Renewal Incentive Bonus. Stk. #61339

4.6L OHC SEFI V8, electronic auto O/D trans., Pref. Equip. Pkg. 157A, power locks, illum. entry, keyless entry, speed control, carpeted floor mats, radial spoke wheel covers, P215/70R15 BSW tires. Lt. Saddle CC Met., Saddle cloth. Stk. #61714

VARSITY

$321** per month / 24 MONTH LEASE or **$10,395**** one payment lease

DOWN		PER MONTH
$2950	–	$321*
$1950	–	$364**
$950	–	$407**
$1	–	$449**

VARSITY

SUNSHINE SAVINGS

1996 CONTINENTAL

$3250 Lease Cash Back



4.6L 32V Intech V8, electronic auto O/D trans, traction control, touring pkg., Ford JBL audio system/premium luxury radio w/DSP, auto dimming mirror group, P225/60R16 BSW tires. Silver frost CC Met., Lt. Graphite. Includes $500** Renewal Incentive. Stk. #61576

$315** per month / 24 MONTH LEASE or **$10,207**** one payment lease

SUNSHINE SAVINGS

1996 TOWN CAR EXECUTIVE 4 DR

$2250 Lease Cash Back



4.6L EFI V8 engine, electronic auto O/D trans., P215/70R15 BSW tires. Dark Baltic, Lt. Graphite cloth, includes $500 Owner Incentive Bonus. Stk. #61380

VARSITY

DOWN		PER MONTH
$2950	–	$321*
$1950	–	$365**
$950	–	$408**
$1	–	$449**

$321** per month / 24 MONTH LEASE or **$10,388**** one payment lease

• USED CARS • USED CARS • USED CARS • USED CARS • USED CARS • USED CARS • USED CARS • USED CARS • USED CARS • USED CARS

* 0 Down
** 3 year
** 36,000 mile warranty
No reasonable offer refused!

Below Blue Book Value
Every car & truck we sell is guaranteed to be priced below the Kelly Blue Book value.

On the Spot Financing
We have a variety of financing and lease options available. Approvals only take a few minutes. Guaranteed financing for everyone.

Quality Inspection
Every vehicle must pass our 110 point quality inspection, so you know you're getting a dependable car!

30-Days or More
Every car is warranteed for at least 30 days. Many cars have remaining manufactures warranty. Extended warranty available up to 5 yr. 10,000 mi.

"No Questions"
If you change your mind about the car you choose within 3 days or 250 miles, bring it in & we'll exchange it!

Nationwide Buy & Sell Network
Ready for Any Situation

COMING IN MAY: All New Indoor Used Car Showroom

All vehicles red tagged for your convenience.

"As always, open every Saturday 8:30-5:00 for your convenience."

OVER 800 "Used Vehicles Available!"

BUDGET PAYMENTS

1995 MERCURY MYSTIQUE GS 4 Dr
9,000 miles, P.S., P.B., stereo, charcoal gray w/ gray cloth! Don't miss this one! ..... $214/mo.

1994 RANGER XLT
P.S. P.B., 5 speed, stereo cassette, aluminum wheels, 26,000 miles. A honey! ..... $174/mo.

1994 FORD ASPIRE 3 DR. HATCHBACK
5 Speed, air, iris w/gray cloth, stereo cassette, cute as a bugs ear! ..... $126/mo.

1991 MERCURY TRACER LTS 4 DR.
5 speed, air, P.S., P.B., cruise, rear defrost, aluminum wheels, stereo cassette, sporty gas saver! ..... $138/mo.

1992 FORD ESCORT 4 DR. LX
Blue w/gray interior, all the standard equipment including air! Only ..... $129/mo.

1994 FORD TAURUS
Excellent condition, green w/tan interior – loaded, V-6, auto, air & cast aluminum wheels, drive luxury at budget price ..... $159/mo.

ONE GREAT ESCORT 1994 2 DR LX
White w/gray interior, 5 speed w/air, great gas saver! ..... $149/mo.

FAMILY FUN – Low miles 1994 ESCORT WAGON
w/ auto, cruise, power steering and brakes, dk. blue w/gray interior, lot's of room for the kids & grocery's ..... $179/mo.

1994 CAVALIER 4 DR
Green w/charcoal cloth, auto, air, P.S., P.B., stereo, nice and clean, only ..... $169/mo.

1992 FORD AEROSTAR XL
Auto, air, power windows, locks, tilt & cruise, cassette stereo, mocha in color w/matching interior, ready for family fun! ..... $169/mo.

LUXURY, SPORT & MORE

1994 MERCURY COUGAR XR7 SPECIAL EDITION
12,000 miles, loaded, "must see" this one is a cream puff, still in the wrapper! $13,995

1995 FORD PROBE SE
Auto, air, power windows, locks, tilt & cruise, cassette and more, white w/gray cloth, sporty and ready! $13,860

1994 FORD TAURUS SHO
Not a cleaner car in town, 5 speed, moonroof, leather, 36,000 miles, green w/ gray leather, won't last long! $15,480

1995 PONTIAC GRAND PRIX SE
with UB4 package, blue w/dk gray cloth, all loaded up including moonroof and power seat, a title one owner! $14,350

1994 MERCURY GRAND MARQUIS G.S.
Only 23,000 original one owner miles, hurry she won't last the whole week at only! $14,850

1995 LINCOLN MARK VIII
Ivory w/ power moonroof, traction control, 24,000 pampered miles, immaculate! $26,988

1995 MERCURY COUGAR XR7
V8, 18,000 miles, power moonroof, power windows, locks & seats, tilt & cruise, stereo cassette, outstanding condition! $15,475

1994 LINCOLN TOWN CAR SIGNATURE
16,000 miles, black on black, absolutely mint condition $22,425

1993 LINCOLN TOWN CAR EXECUTIVE
Baltic blue w/ gray cloth, geometric aluminum wheels, impeccable condition, low miles $15,950

1994 SABLE LS
Bucket seats w/console titani color w/ matching cloth, digital dash, aluminum wheel, xtra clean, low miles $12,955

TRUCKS, VANS & 4x4's

1994 S10 BLAZER 4 DOOR TAHOE PERFORMANCE
White w/gray leather, running boards, power windows, locks & tilt, cruise, power seat, aluminum wheels stereo/cassette, hurry – she's sale priced at $15,995

1995 FORD RANGER XLT
10,000 miles, P.S., P.B., aluminum wheels, stereo cassette, flawless condition $10,475

1994 FORD RANGER SUPER CAB XLT
Air, 5 speed, P.S., P.B, aluminum wheels, stereo cassette, 27,000 miles, cayman green w/gray cloth, local trade-in! .. $11,985

1994 FORD F150 XLT 4x4
Auto, air, V8, power windows, locks, tilt, cruise, aluminum wheels, stereo cassette, perfect! $15,988

1992 FORD F150 SUPER CAB XLT
44,000 miles, auto., V8, silver w/matching cloth, captains chairs, hard fiberglass cover, stereo cassette, power windows, locks, tilt & cruise, aluminum wheels.
"Truly" outstanding! $14,445

1994 RANGER XLT
V6, air, P.S., P.B., tilt & cruise, stereo cassette, aluminum wheels, 22,000 miles, impeccable condition $9,950

1993 BRONCO XLT
37,000 miles, dark blue w/matching cloth, custom wheels & tires, factory step boards & much more. Sale priced! $17,495

1993 FORD F150 SUPER CAB FLARE SIDE
39,000 miles, strawberry red w/charcoal gray, captains chairs, 302 V8, loaded, "Must see" immaculate $14,450

1995 FORD F150 XLT SUPER CAB 4X4
351 V8, auto., power windows, locks, tilt & cruise, chrome wheels, stereo cassette, 22,000 miles. A honey! $19,725

1994 FORD CHATEAU CLUB WAGON
Dual air & heat, quad captains chairs w/factory seat bed, 302 V8 Emerald green w/gray cloth, low miles, mint condition $17,925

1990 FORD AEROSTAR XLT EXTENDED
Tu-tone paint, V8, stereo cassette, power windows, locks, tilt, cruise. A title one owner non-smoker trade-in! $7,995

$4000 to $9995

1992 FORD TAURUS LX
Digital dash and entry, taupe in color, w/matching cloth, power windows, locks, seats, tilt, cruise, aluminum wheels, impeccable Condition! $8,955

1992 EAGLE TALON TURBO TSi
Auto., low miles, red cherry w/matching cloth, power windows, locks, seats, Stereo Cassette $9,950

1992 FORD CROWN VICTORIA LX
Loaded, performance, white w/charcoal cloth.
Sale Priced $9,995

1992 MERCURY COUGAR XR7
V6, auto, air, P.S., P.B., tilt & cruise, power windows, locks, stereo cassette, aluminum wheels! $9,995

1990 BUICK RIVIERA
A-title, one owner, 54,000 miles, non smoker's car, loaded, pristine condition, "must see" to appreciate $9,950

1989 TAURUS LX WAGON
3rd seat, aluminum wheels, power windows, locks & seats, tilt & cruise, 54,000 pampered miles, immaculate! $7,925

1989 LINCOLN TOWN CAR 4 DR.
59,000 miles, A title, one owner... Ivory w/tan leather, loaded, clean as a whistle! $7,925

1992 FORD PROBE GT
5 speed, power window, locks, tilt & cruise, C.D. w/cassette, stereo, air, and more $7,995

1990 LINCOLN CONTINENTAL SIGNATURE
Silver in color w/matching leather, all the toy's, moonroof, CD, keyless entry.
Ride in style for only! $9,350

1993 MERCURY TOPAZ G.S. 2 DOOR
Auto, air, tilt & cruise, cassette stereo, only 20,000 original pampered miles. Don't miss this one! $7,950

NEW CARS DISCLAIMER:** Plus monthly use tax closed end, non-maintenance lease with 12,000 miles per year, 12¢ per mile at lease inception and 15¢ per excess miles at lease end. Based on approved credit. Lessee has option to purchase vehicle at lease end price determined at lease inception. However lessee has no obligation to purchase vehicle at lease end. Lessee is responsible for excessive wear & tear. A security deposit of 1 month's payment, rounded upward to the next 25 dollar increment plus first month's payment in advance license, title and applicable taxes destination due at delivery. Multiply payments by 24 for total cost. Subject to availability. Due to publication deadline exact vehicle and price may not be available. Prior sales and leases excluded. See dealer for details on county availability advanced payment 24 mo. lease is plus applicable tax, DR, plates and destination charges. All rebates to dealer. **48 mos. financing with approved credit. ***Plus tax, license, destination, rebates to dealer & factory carry over. ****See dealer for details on qualifying vehicles for the Ford credit first payment renewal incentive. ***** Varsity Lincoln Mercury Lease cash back not available to A, 2 or X plan leases. Program ends May 31, 1996.

USED CARS DISCLAIMER: *Approved credit plus tax & tags. **'94, 66 mos. @ 10%; '93, 66 mos. @ 10%; '91, 60 mos. @ 10.5%; '90, 60 mos. @ 11%; '89, 54 mos. @ 11.5%. * On approved credit. * select models. Plus tax & tags. ** Extra, select models. Subject to change.

GUARANTEED HIGHEST $$$ TRADE-IN

MICHIGAN'S "A" PLAN HEADQUARTERS

FULL TANK OF GAS WITH EVERY PURCHASE

What A Lincoln Mercury Dealer Should Be!

HRS: Mon & Thurs: 8:30am-9pm
Wed & Fri: 8:30am-6pm,
Sat: 8:30am-5pm

VARSITY
LINCOLN • MERCURY IN NOVI

49251 Grand River at Wixom Rd. • Novi
I-96 – Wixom Rd. Exit • Just 2 Exits West of 12 Oaks Mall
• Fax (810)305-9394
(810)305-5300 • Call Toll-Free 1-800-850-NOVI

NOBODY SELLS FOR LESS!

NOW AVAILABLE: WEEKEND RENTALS



I-96 to Wixom Rd. Exit #159, 1 block south at corner of Grand River and Wixom Rd.

This Classification Continued from Page H2.

785 Farm Animals/ Livestock

GOATS - kids & adults. Reducing herd. Some pygmies, some dwarfs. Very friendly. $40 & up. (517)223-7180

786 Horses & Equipment

MORGAN MARE - Registered, 7 yrs, Bay, 15 hands, Western, trail/road safe. $1950. 313-941-0673

★ PINTO FILLY. 2 years old, quarter horse, green broke. $2,200 (313)397-0374

TENNESSEE WALKER Gelding, 9 years old, trail safe. (810)684-5578

THOROUGHBRED MARE 16.2, 6 yrs, big/quiet, can do anything, shown successfully. 810-541-2735

THOROUGHBRED 9 yrs. old, 16.2 hands, good manners, must sell! $1,000. After 7pm 313-531-4409

787 Horse Boarding/ Commercial

BOARDING - Plymouth area, daily turn-out, indoor arena. Stalls starting at $150 mo. Horses for lease. Trails accessible. $205/mo. 313-453-1616

★ HORSE BOARDING & horse rental. (517)546-1357

788 Household Pets-Other

AKC POMERANIAN PUPPY to a loving home. $300. White ferret with cage. $200 (810) 669-2429

BABIES COCKATIELS, Suns, Budgies, Loves, Congo's, R. Necks, & Cockatoos. (810) 682-9211

BIRDS HAND fed Cockatiels, most colors. Super tamed. Plus baby cockatoos. Vet checked. (810) 727-9286

AUTOMOTIVE RECREATIONAL VEHICLES #800-899

800 Airplanes

CLASSIFIED SELLS

802 Boats/Motors

ACHILLES 11 foot inflatable boat, with 9.9 Mercury motor, plus cover/accessories. $3,000. 313-432-5051

ACHILLES 1988, inflatable, 12 ft, wood floor, aluminum oars, like new. $1350. 810-879-2591

AGGRESSIVE MARINE
Boat Wells on Union lake limited availability for '96 Summer. New and Used boats in stock ready for immediate delivery. Tigershark feeding frenzy going on now on all 96 models no money down no interest no payments till September Call for details. We will service you like no one else 2 locations to serve you better East (810) 463-1234 MT. Clemens West (810) 360-5700 Commerce Twp.

ALCORT, 16 ft. Sunfish sail boat. Excellent condition, matching life preservers/cover. $695. SOLD!

ALUMINUM BOAT & Trailer (w/ lights) - 12 ft., V-Hull, flat bottom. $650 (313) 416-3313

ALUMINUM row boat wanted. Can afford up to $150. 20 ft. sailboat, sleeps 4. $2500. 313-453-5020

BAJA '86, 18ft.4 in. I/O, trailer, custom paint, 40 hrs. Excellent! 810-541-3484 or PM 810-399-0772

BASS BOAT, 1989, 16 ft. aluminum, deep V hull. Low hours. Loaded $5,500/best. After 6pm. 313-459-5028

BASSTRACKER 1986 aluminum 17ft. 50 HP Johnson, trailer w/accessories $4200/best 313-425-5286

BASS TRACKER, 1987, 16', deep V, 25HP Mariner, console, fish finder, extras, $2,500. (313) 462-2818

BASS TRACKER - 16 ft., 40hp Johnson, power trim, troll motor, 2 depth finders $6000. 810-348-6396

BAYLINER 1988 AVANTI - 29½ ft., twin engines, excellent condition, low hours, new camper top, sleeps 6, Loran. $35,000. (810) 349-5436

BAYLINER 19' Capri Bowrider 125 I/O, w/trailer, good shape. Must sell $3400. (810) 853-5079

BAYLINER 1987 1750 Capri - updates & extras, $5,750/best. Won't last. For details: 810-681-7014

BAYLINER 1985 2750 Ciera, I/O, fiberglass, sleeps 6, depth finder, low hrs. Sharp! $20,000. 313-255-1037

BAYLINER 1974 24', Ford V8 302, Volvo outdrive, fish finder, full canvass, extras. $6000. (313) 453-3443

BAYLINER 1989 - 17ft. Bowrider w/trailer, 2.3L Ford engine, I/o, low hrs. $4800. (810) 258-6431

BLUEFIN 1987 19' io, new 2.3 Ford engine, trailer, new seats, upholstery, many extras. $4995. 810-624-8086

BOAT MOTORS - Johnson 5hp, $275. Johnson 3hp, $165. Clinton 5hp, $195. (810) 348-2361

CARVER (1993) 330 Mariner, 86 hrs, air, heat, lots of extras, brand new condition, $83,900. (517)871-2138

CATALINA 1974 27ft Sailboat - VCG, newer I/B OMC, steel cradle instruments, 5 sails. $12,000. 313-464-8564

CATAMARAN 20 ft. Tornado - race condition, many extras including sails, covers, dolly, rudders, center boards. $3500. (313) 884-6983

CELEBRITY 1994 SS 200 - 4.3 LX Merc, bough & cock pit covers, sport intesior & more. Fast, fun & very clean! Includes custom tandem axle trailer. $14,600. (313) 426-5879

CENTURY Resorter, 1957, 16', fully restored in 1990, excellent condition. $6500/best. 810-608-0952

CHAPARRAL 1988, Mercruiser, inboard/outboard, low hours. $5,800/best. (313) 427-5671

CHAPARRAL 1988, mint condition, 178KL Bowrider 130HP Mercruiser IO, * Full canvas, am/fm/cassette stereo. Many extras. $7,300/best. Call. (313) 425-7235

CHAPARRAL 198 XL bowrider, (1987), Mercruiser 165 plus Honda 5 hp long shaft, & new trailer. Always stored indoors, very low hrs., many extras. $10,900. (313) 482-6416

CHECKMATE - 1975, 15½ ft. speed boat. 125 hp Mercury outboard, power trim & tilt, 55+ miles per hr. low hours. Very good condition. $3000/best. 810-656-2500.

CHRISCRAFT, 1965, 16 ft., with trailer, open bow, 140 hp., Merc., I/O, extras. $6,000. (313) 953-5704

CHRYSLER 1974, 17½ ft. 120 hp, runs great, very clean, S/S, stereo cassette. $2400/best. 810-380-3144

CROWNLINE, 1994, 22 ft. Very low hrs.! Excellent condition. $23,500, w/ trailer, Jefferson Beach slip included. (810) 548-6262 or (810) 540-0644

CRUISER INC. 1993 3070 Rogue, twin 7.4 Bravo motors, loaded, low hours, $72,000/best. 313-591-0319

CRUISERS INC. 2970 Esprit, 1991, twin 350 V drive, 120 hrs., Loran stereo. Lots of extras. Very good condition. $52,500. (313) 326-2622

802 Boats/Motors

CRUISERS INC., 1986 266 Vee Sport, T-170's, 425 hours, 10' beam, loaded, $23,500. (313) 882-3487

1989 FEET Fish/Ski, with trailer, 150 Merc SS prop trolling motor, 2 batteries, ski pylon, fresh tuneup, $7000. (517) 546-8362

FIBERGLASS DEEP V-hull, 17'6", 140 inboard/outboard, mint condition, many extras. Best offer. 313-421-1274

FISHING BOAT, 14 ft. Sears Game Fisher, fiberglass, 2 swivel seats, 15 hp motor w/trailer. $1200 firm. Day 313-459-2447 eves. 313-459-0142

Four Winds 1990, 20.5 Sundowner, fully loaded, 77 actual hrs. Tamden Trailer $13,500. Call 313-425-1656

FOUR WINNS 1989 Candia 180 deck boat. Absolutely new. Low hrs., trailer. All accessories. S.S. Prop. Matt (810) 850-8000 or (810) 646-9037

FOUR WINNS 1989 Candia 180 deck boat, V-8, garage kept. Mint condition, very low hrs! Best offer! (313) 207-9707 or (313) 455-4879

FOUR WINNS - 1988 180 Candia Deckboat. V8, 200 HP, loaded, low hrs, trailer. $9500. 810-433-3809

FOURWINNS 1981 17ft. bow rider 170 HP mercruiser, I/O, easy loader trailer. Mint! $4600. 313-459-1303

FOUR WINNS 1992 190 Horizon, 5.0 cobra, under 100 hrs. Excellent condition. $12,200 (810) 332-7196

FREEDOM SAIL boat, 1984, 21 ft., with trailer, 7.5 hp. motor, Spinaker/ main/jib. Best offer. (810) 682-3153

GLASSTRON 1988, 20 ft. Bowrider, 454 I/O, silent select, am/fm, SS prop, trailer. Must see! $12,500 810 817-0900

GLASTRON 1986 - 20 ft. Ski boat, 200 Yamaha. Looks and Runs Good! $7,900/best (810) 624-4782

GLASTRON 1978 20' V-hull, Chev 305 V8, rebuilt IB/OB. Very good condition. $3900 313-261-8807

GRUMMAN CANOE SALE
15 foot - $650 / 17 foot - $695
Includes 2 paddles per canoe
HEAVNER CANOE RENTAL
2775 Garden Road, Milford
(810) 685-2379

HOBIE Catamaran, 18', with Trail-X trailer, sail box, $2000/best offer. Must sell! 313-261-1552

HOBIE CAT 16 foot with trailer, yellow hull sunburst sails. Good condition. $950/best. (810) 642-1661

HUNTER 34' 1983 furling, great shape! $33,000 with this years dock, Sandusky, OH (419) 595-3058

JET SKIS - Mastercraft Kraze 1995 - w/2 life vests, trailer, warranty. 1996 updates, under 30hrs. Moving, Must Sell! Best Offer. (313) 451-0255

JET SKI - 1991 Yamaha 650 Super Jet - w/ Sprint 2 ski trailer, $2500 firm. Call after 6pm: (313) 397-8729

JON BOAT 12' w/trailer. $320. 10 yr old Suzuki Moped w/34 miles. Stored last 9 yrs. $280. (313) 416-1694

KAWASAKI 1984 LTD 700. Like new, 6,000 miles. Must see! Asking $1,200. (517)223-7627

KAWASAKI 1988 440 Stand Up Jet Ski with trailer, custom graphics + extra's! $1500/best. 313-595-9859

LARSON 1991 - 17ft. Bowrider, 120 Merc., I/o. Mint, am/fm/cassette, Shorelander Trailer. $7500. Boat lift w/canopy. $1200. (810) 363-6565

LARSON 1994 195 SEi. White w/red trim, open bow. 305 cu in V8. 20 hrs. $12,000/best (810) 814-8627

LUND 1990, 18.5 ft. bowrider, 115 hp Mercury, EZ Loader trailer, power winch, Loran, fishfinder, electronic Fish Hawk, VHF radio, 2 Big John downriggers, 4 captains chairs, live bait well, $11,000. (810) 559-0174

MAKO 1989 231, good condition, ready for fishing season, well equipped $19,000 US. 519 337-4486

MARIAH 1994, 20 ½ ft. with cuddy, white with navy, less than 20 hours, bought new in 1995. $18,500 or best offer. Call 810-398-6966

MARIAH 1994 180 Talari. Mint, low hrs., fish finder, trailer, extras. $13,800/best. (313) 426-2650

MARINER, 18 ft., 75HP Johnson, E-Z load trailer. $2,000 or best. Call after 3pm: (313) 427-0155

MARINETTE 1989, 37' Double Cabin, all aluminum, low maintenance-superior condition-original owner. T-454's, 6.5KW, air, radar, autopilot, chart link, covered bridge, 450 Hrs. Moving-Must Sell ASAP! + Summer dockage. $105,000. 810-540-7511

MARINETTE 28FT - 1986 Flybridge, twin 318's, excellent condition, all options. (810) 349-7232

MASTERCRAFT 1992 PROSTAR 205. 130 hrs., red/white. $20,500. (810) 666-1727

MAXUM 1989 17ft. 130 Indoor/ Outdoor. Very good condition, low hours. Trailer, cover. Asking $6,300. (810)437-3197

NAUTILINE 1971 30 ft. fiberglass houseboat, 318 engine, 225 hp Chrysler, $8500/best. 313-483-5063

O-DAY DAY Sailer III 17' - Loaded. Excellent condition. E-Z loader trailer included. 313-910-7373

PACER, 1974, 16' open bow, 65 Merc, Pamco trainer, excellent condition. $1,850. 313-533-9336

PARTYHUT 1989 - 30ft., Pontoon includes trailer, loaded, enclosed, head, galley, sleeps 8, 110 hp, under 25hrs. Like New. $17,000. (810) 673-3373 or (810) 623-9161

PONTOON, 25' 1993 Crest Euro, sundeck, 40 Merc, excellent condition. $9,000/best. Eves. 810-655-6929

PONTOON, 24 ft., 1988 Sylvan, 30 HP Evinrude, seats 10. On Union Lake. $3800. (810) 363-5595

PROLINE 1994 - 231, 200 HP Mercury, sleeps 2, loaded, double axle trailer. $32,000. (810) 229-2616

PURSUIT 22' Cuddy Cabin, 230 Merc inboard, Eagle trailer, loaded. $22,000. (313) 565-8136

REINELL 1977, 19 ft. 120 HP, depth finder, trailer, very well kept, original owner. $4995/offer 313-207-1652

RINKER, 1984, 205CC, 140 IO, low hours, very good condition. Fully loaded. Best offer. 810-360-1169

RINKER 1994, 19ft. Captiva bow rider, V-6, mint, low hours, deluxe trailer. $13,500. 810-851-2258.

RINKER 1989, 25ft., Fiesta V, 230 hours, V8, aft cabin, Loran, VHF/DF, stereo, tandem trailer, excellent condition $17,500. (810) 477-6467

SAILBOAT, CATALINA 27', Atomic Four, cruising equipped, excellent condition, $9,500. (810) 375-0064

SAIL BOAT - Chryser buccaneer 18ft. w/trailer, garage kept, $1100/ best. 810-615-4051, eves.

SAILBOAT 22' Pearson, 6 hp outboard, 5 sails, sink & porta potty, full V -berth & 2 half berths, docked in lagoon at Det. Yacht Club. 1st $2000. (810) 544-1070

SAILBOATS (2) - Hobie 16ft Catamaran w/trailer $600. 12ft AMF Sunfish $800. (517) 546-7093

SAILBOAT 16' Sloop. Cutty cabin. Motor, trailer, garage kept. $2000/ best offer. (313) 459-8040

SAILBOAT 13' Zuma. Excellent condition. $990. (810) 682-2243

SEADOO, 1995 SPX, includes trailer, 2 life vests, cover & full warranty. $4,700. 810-398-6966

SEADOO'S, TWO 1994's, very low hours, great condition, w/trailer, $9800. Call Van 10-4pm, (313) 538-8878

SEADOO, 1990, with trailer, cover. Super clean, 50hp. $3,100. 810-738-8155

SEA DOO 1994 XP - excellent condition, low hours, trailer, $4700. Call after 7:30pm: (313)878-0747

SEADOO 1992 XP, good condition, runs well. Union Lake, $3250 or best. 810-363-5575.

SEADOO 1994 XP - runs great, excellent condition. Extras. $4250. (313) 454-6593

SEA NYMPH, 17 ft., GLS175, 1984, excellent condition, loaded, 70 hp. Johnson. $10,500. (313) 722-6506

802 Boats/Motors

SEA NYMPH 1989 - 16 ft., 50hp. Marina, Good condition, Fully loaded. $6000/Best Offer. (313) 729-8824

SEARAY 1983, 19ft. bow rider. EZ loader 1989 trailer, new custom cover, 228 hp., $6500. 810-683-9025

SEARAY 17 ft. Monaco, 1985, 230 hp., I/O, with trailer, new canvas, excellent. $8000/best. 810-476-7744 or eves 810-486-6263.

SEARAY - 1983 26ft. Sundancer, excellent condition, many extras. $15,900. 313-422-0408

SEARAY 1991 LTD - 18 ft. bowrider, I/O, garage stored, low hours, MINT! $9,800/best. SOLD

SEARAY 1988 21' mid-cabin, 205 hp, sleeps 4, trailer, canvas, stove, head, extras. $12,000 (810) 437-8239

SEARAY SEVILLE 1986 19 ft. Bowrider. In/out board. 140 Mer. EZ Load trailer. $6500 (810) 363-4680

SEARAY 1994 Signature, 18.5 ft., V8, 23 hours, like new, $12,900 810-478-0290

SEA RAY 1986 Sorento - Bough rider, 19½ ft., 200 Hp, I/O with trailer $7750. Call Cary 1-800-582-2416

SEARAY 1986 Sundance - 26 ft. 8 inches, excellent condition. Call (810) 737-9169

SEARAY, 1986, 26.8 Sundancer 270 hrs. 260 V8, excellent condition $22,500. 810-445-0385

SEARAY 21' V8, SRV 1984, tandem trailer, winch, camper top, mooring cover, $8,000. Days. 810-349-3534 Eves/Weekends: 810-349-3909

SEARAY 1987 w/full cabin. 320 Hours, original owner, loaded, clean $16,000/best. (313) 382-8954

SEA SPRITE 1988 - 130hp. I/o Merc Cruiser, EZ Load Trailer, bowrider 18ft., 9in., fish & depth finder, stainless steel props. $7500 313-513-9972

SILVERTON, 1978 34 foot Twin Flybridge Cruiser, all Coast Guard equipment $25,000 or best offer. Call: (313) 451-0187

SKI RAY 1992 Tournament i/b, 40 hrs. Red/white. Former demo $14,000. Like new. 810-253-9760, 810-641-5334

SPEEDLINER 1956 14' family runabout. Totally restored. Mahogany with plank deck. West system bottom. Full cover. Mercury 50hp OB 1961. Low hours. With trailer. $4995. Must see! (810) 960-4639

STARCRAFT 1984, 22', fantastic fishing boat, excellent condition, 2 electric downriggers, 4 rods & rails, ship to shore radio, fishfinder & lorance. $9000/best. (810) 624-6043

STARCRAFT 16½FT. 115 HP Evinrude, am/fm stereo, like new, must sell. (313) 261-2058

STARCRAFT 1987 19' Medalist, 165hp, Chevy 4 cylinder, Mercruiser I/O EZ Loader trailer. Excellent condition, must sell $5500/best 313-522-0143

SWEETWATER 1994 15 ft. pontoon boat. Excellent conditon $4,200/best. Must sell (810) 887-1071

THOMPSON 205 Carrara, 165 HP, I/O, E-Z load trailer, extras, low hours. $10,395. (313) 728-9194

THOMPSON 1988 - 18ft. Bowrider, 3.7 Litre, 140hp, sport deck, convertible top, ski eye, stereo cassette, full teak swim board, S-Lander trailer. $6000 (810) 373-7784

THREE fiberglass boats with trailers, 15 ft. to 19 ft., from $950. (810) 354-3213

TIGER SHARK 900 Jet Ski 1995, 100 hp, excellent condition, $6500. Call Stan 810-363-7736

TIGER SHARK 1994 Wave Runner - 650cc, low hrs, w/trailer, excellent condition, $3800 pm: 810-625-3181

TRACKER - 17 ft. Deep V. Including trailer. Like new 40hp Johnson w/tilt & trim. Trolling motor, live well, 4 pedestal seats, fishfinder, stereo, many extras. $5500. Days. 313-207-4040 Eves.: 810-559-3306

wayfarer - 16' sail boat. Fiberglass, 5 sails, fitted cover, trailer, $2500. (810) 553-0118.

WELLCRAFT 1986 20' center console, 115 hp outboard, trailer. $7800. 810-652-1636

WELLCRAFT 1989, 19ft., with cuddy cabin, I/O, 200hp., with trailer, sharp. $9700. (810) 463-3374.

YAMAHA 1995 wave venture, 3 seat wave runner, brand new, mint, trailer, 16 hrs, $6,450/best. 313-453-4571

803 Boat Parts/ Equipment/Service

BOAT LIFT - Shorestation w/full canopy, 3600 lbs. capacity. $1200. (810) 363-6565

804 Boat Docks/Marines

SUMMER BOAT DOCKAGE
Chain of lakes, 1 hour from most western suburbs. $800 per season. YOUNG'S MARINA: 313-498-2494

805 Boat/Vehicle Storage

AAA STORAGE
Boats, Trailers, Trucks.
Outdoor, well-lighted, secured.
Electricity available. 5 acres.
Jeffries & Telegraph. 313-538-8680

807 Motorcycles/ Minibikes/Go-Karts

CONCOURS 1986 silver grey, 26,000 miles. Corbin seat/backrest, rifle windshield. Adult owned. Very good. $3200. (313) 937-9568

GOLD WING 1994, new in 95, 2 helmets w/hondaline intercom, 4,500 miles, $9700/best. (810) 784-5807

HARLEY DAVIDSON 1994 Fatboy - aqua & silver, low miles, lots of extras, $18,300/best. 810-624-1314

HARLEY DAVIDSON 1995 Sportster, 883 hugger, extras, $7,600. (313) 454-0977

HARLEY DAVISON 1993 Sportster Deluxe, extras, 4,000 miles, $7500. (810) 394-1530

HARLEY 1987 FXRS Sport Edition. 1340 cc's, 7200 miles, extras, custom 2-tone paint, sport windshield, mint condition. $9900. Call Don: 810-335-3055

HARLEY 1996 Road King, green & black, extras, perfect, $19,500/best. 810-683-0358

HARLEY 1990 Sportster 883. 4,000 Miles, extras, $6200. Days: 313-422-7980 Eves: 313-422-4244

HARLEY 1996 Sportster - $13,700 or best. 313-595-8717

HARLEY SPORTSTER 1996, 1200CC, black, 700 miles, $10,800. 313-425-4079

HONDA 1993 CBR600F2 - very clean & excellent condition. Low mileage. $4600. (313) 427-1264

HONDA 1980 CM400T - 4000 miles. Excellent condition. $795. 810-360-1366

HONDA 1994 Elite, new in '95. 1100 miles. Brand new condition. Asking $1000 or best. (313) 531-0322

HONDA 1993 Helix 250 - VERY low miles, $4,000. (810) 545-7696

HONDA 1994 Magna, yellow, 3000 miles, mint! $5200/best. (810) 220-1894.

HONDA 1992 Nighthawk 750 - assembled & purchased in 1995. 520 miles. $4000/best (313) 522-6211

HONDA 1995 SHADOW A.C.E., 1100cc, red/white, 1000 miles, ext. warranty, fairing. $7777. 810-674-9071

HONDA 1986 Shadow 700cc, black, 20,000 miles. Like new condition. $2500 firm. After 3pm: 313-422-0019

HONDA 1978 750. Some options including saddlebags. Low miles, great condition. $950 (810) 585-8188

HONDA 1987 Spree - Great condition, black. ★★★★★★★★★ SOLD!

HONDA 1977 Supersport Classic, 750cc, row bar, re-built engine/200hr. Good shape. $750/best. 313-255-1037

KAWASAKI 1992, Concours, black, with red pin strip, heli-bars, corbin seat, mint condition, $4,950. (313) 535-9657

KAWASAKI 1995 Ninja 250R - 565 miles. Black/purple/turquoise. Helmet included. $3600 313-459-2118

KAWASAKI 1995 Vulcan 88-1500 Excellent condition, only 154 miles. Burgundy, extras. $7500. Week-days only 9-5 810-771-5700

MOPED - YAMAHA 1988 Razz - red, 3700 miles, $500. (313) 591-9224

MZ 1974 motorcycle in original crate. 250cc, zero miles. $1200. 313-427-7768

SUZUKI 1995 GS 500ES - Only 470 miles, purple, taking a loss, $2,500. Call: (313) 728-4139

SUZUKI, 1995, Intruder 800. Black, 700 miles, like new, must sell! $5,300 or best. 810-375-9618

SUZUKI, 1995 Katana 600, excellent condition, low mileage, $4,500 or best. (313) 455-2565

SUZUKI, 1993, KATANA 600, red, low miles, $3200. (313) 532-6140

YAMAHA 1991 FZR1000, well maintained, less than 800 miles. $5400 Call Van, 10-4pm. (313) 538-8878

YAMAHA 1981 500 TT dirt bike, excellent condition. Best offer. Call 9-3 weekdays (313) 522-0897

YAMAHA VENTURE 1988 - Excellent condition, low miles, extras. $6200/Best (313) 462-2542

YAMAHA YZ250 1994 - Low hours! Excellent condition! $3500. (313) 425-5740

808 Motorcycles-Parts & Service

HARLEY 1994 Sporster 1200. Extras, mint condition. $9500. (313) 729-7715

810 Recreational Vehicles

AIR STREAM - 31 ft. new awnings, fridge, furnace, air, ready to go. $6250/best. (810) 666-8557

POLARIS 1995, ATV 400, 4 wheeler. Explorer. 4x4 electric start. $4900. (313) 699-9846 or (313) 729-0122

SNOW RABBIT, 1982. Excellent condition. Runs great. Everything works. $200. (313) 459-5493

WILDERNESS, 1992, 29 ft. 5-wheel. Like new, $12,500. Call after 6pm. 810-349-5404

812 Campers/Motor Homes/Trailers

AIRSTREAM CLASSIC motorhome 1989 370 LE. 50,000 miles. All options. (810) 478-2342

ARGOSY 1973 22' tandem axles. Fully self-contained, awning, hitch, clean. $3400. 313-722-4992

ARISTOCRAT 14 ft. camper trailer, sleeps 6, refrigerator, stove & furnace. $1700 (810) 628-5097

AVION - 31ft. La Grande, 1973, beautiful condition. Rear bath, twins, air, awning, new tires & carpet, $8000. (1984 Excellent Suburban available, also, but not alone) 313-538-2026

BOUNDER 1988, 31', low miles, excellent condition. $24,000. 810-247-1055

Bunkhouse, 1986, 34' Mallard, front kitchen, air, awning, stereo, micro, excellent. $8800/best. 313-981-2848

CALAY 1988 - 30 ft. travel trailer, air, rear bunks, all accessories, excellent condition. $8900. (313) 464-3188

CAMPER - SUNLIGHT midsize pick-up pop-up sliding camper unit, new condition. $1795. (313) 533-1866

CARRI-LITE 1987 5th wheel, 31'6ft., $17,500. 1987 Ford F250 Diesel, excellent. $13,500. (313) 464-0894

COACHMAN 1978 - Excellent condition. Many extras. Under $5000. 810-423-4538

COLEMAN 1992 Coloradosport camper. Sleeps 4. Roof rack, 2 bike carriers. $2000. (810) 978-2846

COLEMAN POP-UP, 1994, Americana Sequoia, like new, enclosed porch, Yakima bike rack. Used 1 season. $6500/best. (810) 544-4187

COLEMAN 1994 Sequoia pop-up. Sleeps 7. Many options. Excellent. Garage kept. $5700. (313)422-5693

COMPACT pick up camper, sleeps 4, stove, furnace, ice box, water. Good condition. $1,250. 810-363-0207

CROSSMAN 1986 - 26', 59,000 miles, good condition. New tires. $12,900/best. (810) 569-3873

CRUISE AIRE III, 1990, 32' basement model, 460 Ford EFI, overdrive, low miles, loaded, sleeps 6. 517-732-5455

ELITE 1987 5th wheel - 35 foot, excellent condition, $13,500. And 1990 GMC Pick-up, 1 ton, fully loaded for 5th wheel, 14,000 miles, $14,500. (313) 425-3326

FORD 1976 Motorhome - 21 ft., shower, toilet, $3500/best. (810) 357-0483

★ FRANKLIN 1989 29 foot - Tub/shower, rear bedroom, full awning. Widow, must sell. Excellent condition, $6,500. After 4pm., (517) 447-3273

FRANKLIN 1989, 5th wheel, 35' trailer & Dodge Ram 1988 with hitch, low miles. $20,000. (313) 722-2394.

1975 23 ft. Yellowstone
Sleeps 6, air, clean. $2900
(810) 546-1334

HILO SUPER Kitchen, hot water, furnace. Sleeps 4-6 Good condition. $2900. (313) 824-0349

812 Campers/Motor Homes/Trailers

HOLIDAY 23FT. Rambler travel trailer. Excellent condition. Air conditioned, awing, new brakes/furnace/ toilet & upholstery. $4,350. (810)231-1860

HORSE TRAILER - Trailet Seville SE - 2 horse bumper pole w/dressing room, excellent condition, $7,450. Paul (810) 661-5655 or 661-5100

INTRUDER - 1994 34ft. Non-smoking, pets, most options, clean. $42,500. 810-698-4791

JAYCO 1987 Deluxe pop-up, sleeps 8, stove, oven, refrig, toilet, closet, awning, tandem axle, excellent condition. Asking $3,750. 313-561-1546

JAYCO 1989 pop-up, J. King designer series, 12' box, stove, refrigerator, overhead cabinets, furnace, wardrobe, canopy, surge breaks, $3,250. Wixom. 810-624-1199

KING OF THE ROAD 1989 5th Wheel, 34 foot, 6 foot slide, door on each side, awning, air, basement. Excellent condition. 810-681-3399

LAYTON 1988 - 30 ft. sleeps 6, air, awnings, jacks, excellent condition, many extras $8,000. 313-422-6611

MOTOR HOME 1994, 29' Fleetwood Jamboree Searcher, 12,000 miles, awning, air, super vent, excellent condition, $33,900. (810) 336-0688

PACE ARROW 1989 37', washer/ dryer, rear camera, 18,000 miles, $35,000./negotiable (810) 349-7497

PALAMINO 1991, pop-up, like new, sleeps 8, used 10 times, $3500/best. (313) 397-9708

PALOMINO, POPUP truck camper, sleeps 3, heater, stove, refrigerator, designed for Dodge Dakota, like new. $1995. (313) 482-6401

PICK-UP CAMPER, 1980 Hornet, 11½ ft. (810) 486-1890

PROWLER 1985 trailer coach, 28 ft., new furnace & new awning. Excellent condition, $5500. (810) 354-6378

ROCKWOOD '92, 1280XL, sleeps 8, furnace, 2 tanks, refrig, awning, screen room, garaged. $4850. 313-522-4828

SEA BREEZE 1993 - 33 ft., 12,000 miles, Class A bus model, Ford super chassis, basement storage, garden shower, awnings, ducted dual roof air, generator, great layout. Like new. $45,900. (313) 455-3298

SHASTA PICKUP CAMPER, 1987 8 FT. Pop-up, furnace, refrigerator, 3 burner stovem, excellent condition $2,500/best offer. (313) 878-9390

SKAMPERS 1994, Two pop-up campers. (810) 486-1890

SOUTHWIND 33 ft. 1989, with tow dolly. 14,000 miles, with leveling jacks. $30,000. (517)546-2996

STARCRAFT 1989 Pop-up, 12 foot box, gas, refrigerator & heater, indoor/ outdoor stove, awning, sleeps 6, lots of storage, excellent condition. $2,600. Call: (810) 473-9049

STARCRAFT - Pop-up, good condition, sleeps 6, fully equipped, new tires, $1500/best. 810-380-0090

STARCRAFT, 1987, popup, very good condition. Asking $2700. (313) 721-5963

STARCRAFT 1991 Starflier Pop-up, 2 way refrig, awning, screen room. $3000 Call after 4pm: 313-242-5696

STARCRAFT 1991 Starstream pop up. Sleeps 6. Many options. Excellent condition. $3000. (313) 425-6105

TERRY RESORT 1990, 24 ft., sleeps 6, many extras, excellent condition. $8,000. After 5pm, 313-525-4302

TIOGA ARROW 1988 - 23½ ft. Loaded! Low miles. Perfect condition. $16,900. (313) 455-8249

TRAVELMASTER Motorhome 24 ft., under 36,000 mi, sleeps 6, great shape, $16,000/best 810-356-5647

TREK BY Safari motorhome, 1995 28 ft., GM-6.5L turbo diesel engine, air, genset, inverter/solar panel, jacks, rear camera, awning, electric bed, arctic package, under GM warranty, non smokers, 13,500 miles. $56,900. Petoskey (616) 347-3547

ULTRA SPORT 1995, 29', sleeps 8, 11,500 miles, loaded, $38,500.

★ Rent, weekly rates. Call for reservations. 313-981-9200.

UTILITY TRAILERS, new, single 3500 lb. axle, 4x8, $525; 5x8, $575; 5x10, 5/16 Landscape trailers, 6x10, $960; 6x16 tandem, $1550. Will build to your specifications. Tandems available. Car carriers from $1195. Golden Trailers, 7-7, Mon.-Fri., 9-5. Sat. (810) 632-5612.

VIKING 1994, NORTHWIND, 19 ft., light weight, sleeps 5, refrige, awning, furnace, toilet, used 6x's, $7,700. (313) 422-7519

VIKING 1994 pop-up, 27ft extended, attached awning & screen house, like new, $4500/best. 810-227-4637

VIKING, 1993, SP190, pop up, sleeps 6, stove, refrigerator, furnace, converter, awning. $3795. (810) 471-4334

VIKING, 1993, SP190, pop up, stove, fridge, furnace, awning. Like new, used 6 times, $3795. 810-471-4334

VIKING WILDERNESS, 1993, Sleeps 6, bunks, awning, more. Like new. $6,400. 313-455-7270

WINNEBAGO 1990 - 33', 454 Chevy, Island Queen, microwave, air condition, T.V., awning, 12,000 miles, Kartote. $36,000. Eves: 313-459-5138

814 Construction, Heavy Equipment

FORD N600 1966, 6-8 yard dump truck, excellent running condition, must see. $7500/best. 313-522-7547

GMC 1983, 3 Yard Dump, automatic, reconditioned, 7 ft. plow. Asking $6,000. (810)437-6192

HOLDEN TRAILER 1990 - 16', heavy duty, 5 ton capacity, electric brakes, $1450. (313) 255-6182

HYDRAULIC DUMP trailer, 1994 U-Dump, Red, 5 yards, $2,900 firm. Call: (810) 685-0646

815 Auto Misc.

CLUTCH & pressure plate with flywheel and bell housing, fits 307 engine, $60/best. 313-425-6348

PICK UP CAPS - Ford Ranger and full size pick-ups. (810) 486-1890

PRO-TECH AUCTION
Wed., May 15, 1996, 10am. Insurance, rentals, & repossession vehicles. DEALERS ONLY! Call 313-697-5679

TRUCK CAP & bedliner, 1994, deep forest green, 6 ft. $700 Call between 8am-8pm. (313) 277-8595

816 Auto/Truck-Parts & Service

CELEBRITY 1985, front-end damage, good drive train, $300. Call (810) 624-6812

CHEVY 1985 Suburban front clip, complete. $500/best. (313) 531-1751

CORVETTE 1961 & 1962 Fuel injection units, $2,650 each, and misc. parts. Call: (313) 420-2079

ESCORT 1987, ALL OR PARTS. Good body condition. Call (313) 455-4630

FORD 1932 pick-up cab, transmission, rear end & other misc. parts. (810) 477-7981

GM SMALL 4 cylinder diesel engine and transmission, brand new on pallet. $650. (313) 421-2088

JEEP PARTS, rear seat, soft doors, and misc. (313) 532-1010

REPAIRABLES
1995 Escort
1994 Mark VIII
1994 Probe GT
1993 Park Avenue
1993 Bonneville SE
1993 Oldsmobile 88
1995 Dodge pick-up
1994 Dodge pick-up 4x4
1993 Astro van.
1992 Aerostar.
FOX AUTO 313-278-6600 ext 102

TRUCK CAP - Contractors. 4 side doors, 1 back door, all locable, ladder rack on top. $800. 313-538-1881

817 Auto Rentals/ Leasing

LUXURY VEHICLES AVAILABLE for Special Weekend Rates! Call Jayne Dawson at Varsity Lincoln Mercury (810) 305-5400 Ext. 299

818 Auto Financing

GM
FORD
CHRYSLER
EMPLOYEES
Special auto loans available one year job required. 24 hou approval. Call Jerry Tucker (313) 261-6900
Olson Olds
Livonia

NEED A CAR?
Bad Credit, Slow-Pay, Bankruptcy. Re-Establish your credit Now! At: Joe Panian Chevrolet
Call Steve P. 810-355-1000

819 Autos Wanted

ABSOLUTELY
HIGHEST $ PAID FOR
Quality Cars & Trucks
We buy with integrity.
Please call Jeff Benson Car. Co.
(313) 562-7011

820 Junk Cars Wanted

ALL AUTOS-TOP$$
Junked, wrecked or running.
E & M: 474-4425
Evenings: 313-460-4060

AUTO ABSOLUTELY pays more for running or junk autos (to $5,000). (313) 534-1923

822 Trucks For Sale

CHEVY, 1988, C10, $4,500. 313-326-4994

CHEVY 1994 C1500 Extended cab Silverado, 22,000 mi, $16,750. AM: 810-641-4515/pm: 810-651-4006

CHEVY, 1994, C1500, short bed, V6, 5 speed, warranty. Original owner. Excellent. $9,999. (313) 277-0590

CHEVY 1990 C1500 Sport pick-up package, black, 350 V-8, 96,000 miles. Excellent condition. $8000 or best offer. (810) 588-4016

CHEVY 1991 S-10, black beauty, 6 cylinder, ready to roll! $6995. OLSON OLDS (313) 261-6900

CHEVY 1993 S-10 pick up, blue, Tahoe package, 5 speed manual, clean, 49,000 miles. 313-285-5496

CHEVY 1991 S10 - 5 speed, am/fm cassette, air, 76,000 miles, with cap & bed liner. $5,000. 313-397-7250

CHEVY, 1991 S-10, 5 speed, bedliner, new clutch, 53,000 miles, good condition, $5,500. 810-624-8839

CHEVY S-10, 1993 Tahoe. Pickup. Black, 4.3 liter, 5 speed, air, 25,000 miles, extras. $9,000. 810-524-0270

CHEVY, 1988, Suburban Silverado, loaded, good condition, rear heat, 350, 9 passenger. $5,700. 313-513-2819

CHEVY 1995 S10, V6, air, aluminum wheels, cassette, red, 5 speed, warranty, 19,600 miles. Like new. Well maintained. $12,500. (810) 852-8075

CHEVY 1986 S-10, 4x4, cap, low miles on rebuilt engine, many new parts. $3000. (313) 534-6717

Chevy 1995 Tahoe. Loaded, leather, 12 disc changer, 22,000 miles, $26,000 firm. 8-5: 313-422-6828

CHEVY 1981, ¾ ton, 6 cylinder, automatic, 83000 miles, rebuilt carburetor, new fuel tank, $1800/best. Brian (313) 421-6784.

DAKOTA 1993 Club Cab, LE, V8, automatic, air, power windows, locks. Cruise control

822 Trucks For Sale

FORD 1994 F150, XLT, Tu-tone, automatic, air, a5.0L, V8, power window/lock, only 19,000 miles, $13,994.
DEMMER FORD (313) 721-2600

FORD 1993 F150 XLT - V8, automatic, all power, loaded plus, under 18,000 mi, $13,300/best
313-525-3646

FORD 1991 Ranger Extended Cab XLT 6 cylinder, lady owned, nice as they come! $10,288.
OLSON OLDS (313) 261-6900

FORD 1989 Ranger, maroon, 5 speed, am/fm cassette, bedliner, good condition, $2200. (810) 685-9305

FORD 1992 Ranger pick-up. Great condition. Asking $5000/best.
(313) 464-0492

FORD 1993 - Ranger. STX. 5 speed, bedliner. 34,000 miles. $10,500/Best offer. After 4pm. 313-453-5974

FORD 1994 Ranger STX - Super Cab, 4x4, 4.0, 5 speed, red, cap, CD. Very clean, 38,000 miles. Must sell $13,900/best. (313) 513-6334

FORD 1993 Ranger Supercab - like new! 5 speed, aluminium wheels, low millage. $8500. (313) 326-3577

FORD 1994 Ranger XL, 5 speed, air, CD stereo, Tonneau cover, liner, 11,000 miles, $8500. Call after 5:30pm (313) 729-2768

FORD 1990 RANGER XLT, excellent condition, 5 speed, V6, air extended cab, custom paint, aluminum wheels, power seat/belt, cruise, $5,800/best.
(313) 531-5421

FORD 1992 Ranger XLT super cab, V-6 4.0 , 5 speed, air, cruise, tilt, Cayman green, new tires/brakes, $8000. (313) 455-8797.

FORD 1993 Super Duty - Diesel, automatic, 12 foot bed, low miles, $18,500. Call: (313) 427-8359

F-150 1991 XLT, V-8, automatic, loaded, 47,000 miles. $10,995.
ATCHINSON FORD
Belleville (313)697-9161

GMC 1989 Jimmy SLE, full size, loaded, 1 owner, meticulously maintained. $7900/best. (810) 852-3107

GMC 1994 Jimmy SLT, 4x4, green with gray leather interior, CD, only 25,000 miles, $17,400. Call 8am-8pm. 810-926-8539

GMC 1991 SIERRA, 56,000 miles, 6 cylinder, stick, sport stepside, great condition. $8,000 (810) 227-0487

GMC 1993 Sierra Special
Best offer. (313) 592-1300

GMC 1992 Sonoma pick-up.
Best offer. (313) 592-1300

GMC SONOMA 1992, pick up, V6 5 speed, air, cruise, tape, cap, SLE, 80K highway miles, $4900. 313-522-6598

GMC 1987 S-15 Pickup. 78,000 Miles, 6 cylinder, automatic, air, cruise, cassette. $3,100.★★★★★★★★★SOLD

GMC SUBURBAN 1991 - 1 owner, immaculate, all records, custom paint/leather, loaded. Serious inquiries only, $20,500 firm. (810) 540-7351

GMC SUBURBAN 1994 SLE 1500. Loaded, leather, clean, garaged, nonsmoker, 45,000 miles. $22,500
Dearborn Hts (313) 274-6755

GMC ½ ton pickup, 1995, short box, step side, 350 V-8, 29,000 miles. $16,000 810-227-4091

GMC 1995 4 wheel drive pickup, Sierra, loaded, 11,000 miles, emerald green $18,500. (313) 534-8523

ISUZU 1989, half ton, long bed, air, cassette stereo, maintenance records, bedliner, extended warranty, excellent condition, low miles. $4900 or, reasonable offer. 313-421-0443

MITSUBISHI 1990 Mighty Max, 4x4, V6, power steering, air, am/fm stereo, cap. $5500 or best. 810-543-9935

RANGER 1991, extended cab, 50,000 miles, sharp, $441 below black book.
TYME (313) 455-5566

RANGER 1993, extended van, jade green, dual air, many options, $279 down, $129 mo. No cosigner needed. OAC
TYME (313) 455-5566

822 Trucks For Sale

RANGER 1994 "Splash", organge, only 21,000 miles. $9,594.
DEMMER FORD (313) 721-2600

RANGER 1988 Supercab, air, cruise, cassette, bedliner, 5 speed, many new parts, $2750. 313-844-8023

RANGER 1994 Supercab, 4x4, automatic, air. $13,495.
ATCHINSON FORD
Belleville (313)697-9161

RANGER 1987 - Super clean, 4 cylinder, 5 speed, high miles. $1800.
313-453-5187

RANGER 1992, V6, automatic, looks & runs super, $3800, ask for Jeff.
TYME (313) 455-5566

RANGER, 1991 XLT, 4 cylinder, 5 speed, bedliner, 51,000 miles, well maintained, $5,700. 313-455-9175

RANGER XLT 1992, 4 cylinder, 5 speed, custom cap, bedliner, 1 owner, 42,000 highway miles. Must see, $7900. 313-420-4082

RANGER 1993 XLT package, V6, low miles, extra sharp, only $7,988.
THE BIG STORE
CAMPBELL DODGE 538-1500

SUBURBAN 1985. 350, Full power, air. $2200. (313) 721-7512

SUBURBAN 1992 GMC, red, 50,000 miles, automatic, 9 passenger, air, deep tint windows, alarm, am/fm stereo with cassette, new brakes, rear heat, towing package, excellent condition, garage kept, $19,900.
(313) 823-9924.

SUBURBAN 1986. 43,000 Miles, 6 passenger, towing package, mint,. $7600. 313-422-6977 or 422-2183

SUBURBAN 1990 Silverado ¾ Ton, 454, Toe package, dual air, 77,000 miles, $12,750. (810) 647-9537

SUBURBAN 1995 - 2 wheel drive, like new, 4600 miles, SLE package, running boards, heavy duty tow package, trailer brake set-up, $25,000 firm. 313-449-5564

TOYOTA 1991 Pickup- new cassette/tires/clutch/brakes/bedliner, 86,000 highway, $4900. 810-656-9738

824 Mini-Vans

AEROSTAR 1994. AM/FM cassette. air. low mileage. Clean. $12,200. (810) 851-8703

AEROSTAR 1994 6 cylinder, automatic, air, power steering, power windows & locks, tilt, cruise, Stk# 12145AT $11.995. 313-421-1376
NORTH BROS Ford

AEROSTAR 1994 6 cylinder, automatic, air, power steering, power windows & locks, tilt, cruise, Stk# ST3009AT $9.995. 313-421-1376
NORTH BROS Ford

AEROSTAR, 1990. Eddie Bauer extended, low mileage, very clean, loaded. $6,500. ★★★★★★★ SOLD

AEROSTAR 1994 Extended 4 wheel drive, Eddie Bauer-Two tone, 27K. Loaded. $15,900. 313-453-0919

AEROSTAR 1991 - Extended, 4 wheel drive, rear air & heat. $5,500/best offer. (313) 459-8810

AEROSTAR 1994 - silver, 45,000 miles, automatic, air, power brakes/steering, $13,000/best 810-288-3579

AEROSTAR 1993 Sport, loaded, 50,000 miles, well maintained, $9000/best. (810) 360-7892.

AEROSTAR 1986 - V6, no rust, runs excellent, many new parts. $2500 or best offer. 313-525-4061

AEROSTAR 1991 XL Extended, 3.0 V-6, trailer hitch, power windows/locks, cassette, air, cruise, 73,000 miles. Clean. $7995 Eves: 313-432-0827

AEROSTAR 1991 XL - 85,000 miles, $4500/best. Call Tony or Dawn:
(313) 532-0516

824 Mini-Vans

AEROSTAR 1993 XL - 21,000 miles. $9700. 313-562-3709

AEROSTAR 1993 - XL. 7 passenger, low miles, Excellent condition, rust proof. $9,950. (313) 464-4384

AEROSTAR 1987 - XLT, 85,000 miles, loaded, clean, good condition, $3,250. (810) 433-1794

AEROSTAR 1992, XL, V6, fully loaded, excellent condition, very good mechanically. $6200. 810-624-1971

ASTRO 1994 CL, extended, 8 passenger, fully equipped, 31,000 miles, $15,500. after 6pm: 313-886-4072

ASTRO, 1992 CL, extended, light Teal/Gray, loaded, 69,000 miles, $9,300. After 6pm, (810) 348-8361

ASTRO 1988 CL. 8 passenger, air, am/fm, new tires, clean, $3950. 313-455-0918

ASTRO 1993 extended conversion, 34,800 miles, dutch door, Teal. Excellent condition.(810) 655-8238

ASTRO 1992 LT Extended, all wheel drive, 38,000 miles, loaded. Great condition! $13,995. (810) 626-1360

ASTRO 1988, mini van, original owner, 105,000 miles, clean, runs great, $3800/offer. 313-728-6042

CARAVAN, 1990, air, automatic, 4 cylinder, Light Blue, high hi-way miles, $4,200/best. (313) 513-6697

CARAVAN 1993 LE - black, loaded, 50,000 miles, excellent condition. 3.3 liter, new tires, 100,000 mile extended warranty, quad seats. $12,500. (810) 540-6484

CARAVAN 1991 SE 7 passenger. Full power, AM/FM cassette, 88,000 miles. $5800. (810) 625-6424

CARAVAN 1990 SE - 7-70 warranty. Mint. 65K miles. Alarm, newer tires, etc. $7700/best. 313-453-2682

CHEVY 1993 - Astro CL. 34,500 miles, Perfect Condition. $12,300. (810) 644-4639

CHEVY, 1992, Astro, extended conversion, 42,200. 4.3 litre, loaded, ABS, power bed. Very clean. $14,200 or best. (313) 425-9270

DODGE 1992 Caravan $7500/best. Many extras including CD. Excellent condition. 810-851-5136

DODGE 1993 Caravan - Green, excellent condition, 54,700 miles, $9800. 810-433-1482, 682-0011

DODGE 1992 Caravan SE, loaded, 66000 miles, good condition. $9800. 810-652-1400; eves. 810-652-6555

DODGE 1996 Grand Caravan SE. Dual sliding doors, nicely loaded, 13,000 miles. $23,000. Call: 8am-8pm:(810) 628-5695

DODGE, 1994 Grand Caravan Sport, Blue, 35,000 miles, loaded. Great deal - $14,200. 810-750-1188

GMC 1993 SAFARI, AWD, XT, SLE, dutch doors, all options, new tires/brakes, immaculate, $12,000. SOLD

GMC SAFARI, 1992, 58,000 miles, excellent condition, custom interior, TV, VCR, $11,500 or best offer.
Call: 313-421-7527

GMC 1991 Safari, White, extended version, rear air, hi-output engine, loaded, $9800. (810) 433-3763

GRAND CARAVAN 1990 LE - 3.3 V6, loaded, burgundy, clean, 1 owner. $6,200. 313-261-5562

GRAND CARAVAN 1993, 32,000 miles, Loaded. $13,500 firm.
(810) 478-4757

GRAND VOYAGER 1994 LE. Excellent condition, loaded, clean, must see. $14,500. (313) 453-1777

GRAND VOYAGER 1994 loaded, 3.8L V-6, towing package & hitch, $17,700/best. (810) 471-2607.

MERCURY 1994 Villager GS, 45,000 miles, clean & loaded, $12,995.
Days, 313-621-6066.

MERCURY - 1993 Villager GL Loaded, $12,500. (313) 421-5525

NISSAN 1993 QUEST GXE - 35,000 miles, black w/leather, loaded, CD, power package, sunroof, dual air, $18,500. (810) 645-5354

824 Mini-Vans

PLYMOUTH 1991 - Voyager LX. 7 passenger, 90,000 miles, 1 owner. $5950. 313-513-8946

PLYMOUTH 1988 Voyager. Good body, rust-proofed, engine died, sell whole or parts. $1,000/best.
(810) 684-6321

PONTIAC 1992 Transport SE - loaded, mint condition, 1 owner, 3.8L, $9200. (810) 647-1092

PONTIAC 1994 Transport SE 3800 V6. Clean, burgundy, power windows, locks, doors, seats. $13,700.
(313) 394-0797

SAFARI 1992 SLT, clean, AWD, 7 passenger, fully loaded, $11,800.
(810) 641-9323

SAFARI 1988 - SLX, loaded, excellent, new transmission, no rust, 1 owner, $5,200. (810) 524-3649

SILHOUETTE, 1990, 64,000 miles, power, loaded, under Warranty, asking $7,800. (313) 561-2255

TOWN & country 1994 V6, loaded, clean, under utilized, 2nd car, only 9,500 miles, $18,500. 810 646-6322

TRANSPORT 1990, black/silver trim, 7 passenger, very good condition, low miles. $7300. (810) 661-6039.

TRANSPORT 1993 SE 3.1L. Loaded, 33,000 miles, red, $13,000. Days 313-337-2802; eve 453-2717

VILLAGER 1993. Great condition, silver, 2 benches, rear air, privacy glass. $11,500. (313) 455-3662

VILLAGER 1993 GS, runs/looks like new, 68000 miles, hi-way miles, $10,450/reasonable 313-561-8951.

VILLAGER 1994, loaded, power seat, 30,000 miles. $14,995.
ATCHINSON FORD
Belleville (313)697-9161

VOYAGER 1990 LE - loaded, am/fm stereo cassette, good tires, $6,500.
(313) 729-6692

VOYAGER 1994 - V-6 automatic, air, am-fm, power steering, brakes, like new. $10,000. (810) 437-7613

WINDSTAR 1995, 6 cylinder, automatic, air, power steering, power windows & locks, tilt, cruise, Stk# TT5214 AT $15,495.
313-421-1376
NORTH BROS Ford

WINDSTAR 1995, 6 cylinder, automatic, air, power steering, power windows & locks, tilt, cruise, Stk# 12164. $14,795. 313-421-1376
NORTH BROS Ford

WINDSTAR, 1995 GL, 14,800 miles, loaded, like new, downsizing, immaculate, $16,900/best. 810-268-9554

WINDSTAR 1995 GL Wagon, automatic, air, power window/lock, loaded, $16,995.
DEMMER FORD (313) 721-2600

WINDSTAR 1995 GL - well maintained, loaded, 23,000 miles, clean, warranty, $15,900. (810) 477-9690

826 Vans

AEROSTAR 1992 XL, V-6, tilt, cruise, air conditioned, am/fm cassette, extra sharp, only $7988.
THE BIG STORE
CAMPBELL DODGE 538-1500

ASTRO 1992 - trailer package, loaded, 49,500 miles, silver/blue. $9,500/best. (810) 626-5313

CARAVAN 1993 - One Owner, 38,000 miles. Like New! $10,995.
Livonia Chrysler-Plymouth
(313) 525-7604

CHEVY 1984, brown, customized, good body, runs good. Must sacrifice, $2500. (313) 722-5819

CHEVY 1994 conversion. 6 cylinder, ¾ ton. Loaded. TV/VCR. Excellent condition, 45,000 miles. $12,900.
(517)546-0405

826 Vans

CHEVY 1990, MARK III Conversion, 41,000 miles, air, color TV, $9000/best. (313) 277-5823

CHEVY 1992 Short conversion van. V-6, new tires, clean, 53,000 miles, $10,500. (810) 684-7614

DODGE 1990, B250 conversion Ram, 46,000 miles, really loaded, $9000. (313) 525-5738

DODGE 1991 CONVERSION VAN, Hi-top, V8, $8,988.
Tamaroff Dodge 810-354-6600

DODGE 1991 Mark III conversion van, loaded. White.55,000 miles, stored winters, very clean.
$12,500. (313) 538-6052

DODGE RAM Van 1989 Conversion excellent condition $5,200.
(810) 669-1457

EXPLORER LUXURY VAN GMC 1993- LOADED, EXCELLENT CONDITION. $19,900-$35,000 NEW. 810-685-3912

FORD 1995 CHATEAU Club Wagon, V8, automatic, dual air & heat, quad captains chair, bed seat, loaded $18,995.
DEMMER FORD (313) 721-2600

FORD 1995 Club Wagon Chateau, loaded, quad bucket/bed seats, 4,000 miles, $20,000. . 810-489-3868

FORD 1993 Club Wagon Chateau. Factory conversion, loaded, 57,000 mi., very good condition, asking $16,500. Must sell! Will consider all offers. 810-684-0473

FORD 1993 Club Wagon, V-8, loaded, blue, quad captain, new tires, excellent, $14,900/best. 313-464-7963

FORD 1987, CLUBWAGON XLT, new tires, brakes & muffler, good running, best offer. (313) 722-7125

FORD 1994 Conversion, Debut, loaded, low miles, must see! $18,500/best. 313-295-4724

FORD 1986 Conversion Van, excellent condition, dark blue, new tires/brakes, $4200. 810-442-2691

FORD 1991 Conversion Van. Trailer package w/overdrive, power steering/windows, dual air, cruise control, TV, excellent condition. $11,000.
Call after 6pm: (313) 721-4675

FORD 1994, CONVERSION VAN, 351, automatic, air, power window/lock, cruise, tilt, quad captains chair, bed seat 19,000 miles, $16,994.
DEMMER FORD (313) 721-2600

FORD 1988, Conversion Van, automatic, air, TV, low, low super clean miles, $8,660.
FOX HILLS
Chrysler-Plymouth-Jeep-Eagle
313-455-8740 313-961-3171

FORD 1987 Conversion Van, $2500
(810) 229-8079.

FORD 1995 CUBE VAN, "Power Stroke Diesel, 8,000 miles, 16 ft. flat floor, $21,995.
DEMMER FORD (313) 721-2600

FORD 1995 E350, 15 and 12, Passenger club wagons, XLT, automatic, V8, dual air/heat, cruise, tilt, power window/lock, from $18,995.
DEMMER FORD (313) 721-2600

FORD 1992 Eclipse Conversion. Excellent condition! 41,500 mi, original owner, $11,900 810-647-4954

FORD 1995 E150, Club Wagon, XLT, Quad captains chair, bedseat, dual air & heat, full power, $17,995.
DEMMER FORD (313) 721-2600

FORD 1994 Econoline Conversion - 6 cylinder, loaded, warranty, 21,000 miles, $15,900. (313) 513-5770

FORD 1988 Econoline E150 - New motor, handicap van w/Broyn lift. Many new parts. $4000. 313-421-2182

FORD 1984 E150 Conversion, 302 V8 engine, captains chairs, 97,000 miles. Very good condition. $3600. or best offer. (313) 937-0385

FORD, 1991 E-150 Conversion, rear heat/air, tv/vcr/cassette, 59,000 miles, $10,500. 810-649-5045. 810-649-3658

FORD 1989, E-150 Econline, used/not abused work van, good condition. $2,800. (810) 661-8558

826 Vans

FORD 1986 E-250 Econoline, with top hat, great for business use. Many extras. $3400/best. 810-855-2946

FORD 1986 E250 - extended cargo, ladder racks, lots of new parts, good working vehicle, $3250.
313-981-7066

FORD 93¼ E150. Premium conversion. Loaded. Winter stored. 5,500 miles. $18,000. Eves: (313) 522-5346

FORD 1989, E150, Starcraft conversion van, $3600 sharp.
TYME (313) 455-5566

FORD 1995 E250, Super Cargo Van, automatic, air, tilt, cruise, extended bulk head, ¾ ton, $16,995.
DEMMER FORD (313) 721-2600

FORD 1994 E350, Utlimaster Cube Van, 14ft., automatic, air, flat floor, walk thru, 21,000 miles, $17,594.
DEMMER FORD (313) 721-2600

FORD 1994 F-150, Mark III, Supercab, Conversion, V8, automatic, air, leather, fiberglass, running board, power sliding rear window $17,994.
DEMMER FORD (313) 721-2600

GMC, 1990 Bivouac Conversion. 350 V8, leather interior, full power, rear heat/stereo. $8450/best. 810-360-6437

GMC 1985 14' CUBE VAN, 350. Runs ok, Needs rear brakes & tires, high miles. $1600. (313) 981-3154

GMC 1986 - 2500 SERIES Starcraft Conversion, fully equipped, very clean. (810) 347-3708

GRAND CARAVAN 1993 LE - V-6, loaded, 27,000 miles. One Owner $14,995.
Livonia Chrysler-Plymouth
(313) 525-7604

GRAND CARAVAN 1988 SE, V-6, tilt, cruise, air conditioned, am/fm cassette, only 51,000 miles. $5488.
THE BIG STORE
CAMPBELL DODGE 538-1500

OLDSMOBILE 1993 Silhouette Van, red, burgandy leather, 35,000 miles, one owner, new car trade in. Loaded! Spring sale price $13,988.
SUBURBAN OLDS CADILLAC
(810) 643-0070

PONTIAC TRANSPORT 1994. Loaded. Built in child seats. 22,000 miles. $14,900. (810) 524-0258

RAM B250 1995 Conversion - original warranty, moving, must sell. $16,750/best. 810-356-2144

SCHOOL BUS 1972 - 38 passenger, $950. 1988 Cavalier, needs work $450. 810-528-1263 / 313-927-6068

VOYAGER 1993 LE - V-6, all the toys, 33,000 miles, one owner. Like New! $12,995.
Livonia Chrysler-Plymouth
(313) 525-7604

828 Jeeps/4 Wheel Drive

BLAZER 1995, 4 door, 30,000 miles, $21,000. Loaded, black w/black leather, towing package. Excellent condition. (810) 625-6074

BLAZER 1995 LS, 4 door, 4 wheel drive, teal, loaded, low miles. $19,800 (810) 698-4236

BLAZER 1994 S-10 Tahoe. Loaded, 45,000 miles. Keyless entry, hitch. $16,500 or best. (517)548-1560

BLAZER 1992, S-10, white, 4 door, 4x4, 65,000 miles, loaded. Excellent. $13,800 or best. 810-442-0463

BLAZER 1991, was in accident, needs work. Runs great. $2500/best. 313-535-6497; pager 780-33782

BLAZER 1989 4x4, clean, loaded, $6800. (810) 647-2313

BLAZER 1988, 4X4 loaded, 4.3L, garage kept. Great condition $5,700 (810) 684-5907

BLAZER 1992, 4x4, loaded, 30,000 miles, $13,500. (313) 537-2559

BRAVADA 1991 (Oldsmobile)- 4WD, black, fully loaded, new tires, sunroof, leather interior, excellent condition, 84,000 miles, $11,400/best.
(313) 563-5704

828 Jeeps/4 Wheel Drive

BRONCO II 1990 XLT - Excellent condition, 114,000 highway miles, $6850. (810) 348-9641

BRONCO 1990 XLT. Runs great, excellent condition inside and out, 90,000 miles. $9800/best. (810) 380-7750.

BRONCO 1995 XLT, 4X4, 351, automatic, air, power window/lock, cruise, trailer tow package, tilt, fiberglass, step, loaded, 14,000 miles, $19,995.
DEMMER FORD (313) 721-2600

BRONCO 1992, XLT, 4X4, 351, V8, automatic, air, must see, $13,992.
DEMMER FORD (313) 721-2600

CHEROKEE 1994 Sport, spotless, 4x4, 4 door, 4.0 liter, automatic, loaded, non smoker, 50,000 highway miles, $14,200. (810) 305-8846

CHEROKEE SPORT 1994, 4x4, 4 door, fully equipped, 19,000 mile. Very clean $16,650. (313) 449-2845

CHEVROLET 1991 S-10 Blazer, 2 door, 4x4, red/black, 71,000 miles, 4.3 V-6, excellent condition, 5 speed transmission. Spring sale priced for $8,988.
SUBURBAN OLDS CADILLAC
(810) 643-0070

CHEVY 1992, BLAZER, full size, loaded, excellent condition, carmine red, $18,500. (313) 522-9471

CHEVY 1991 silverado ¾ ton pickup, with fiberglass cap, loaded, manual transmission, 4 way Western plow, not commerically used. 115,000 miles, excellent condition. $10,900 or best. (517)545-7331

CHEVY 1994 Suburban. 5.7 Liter EFI V-8, 4 speed, automatic w/overdrive, loaded. $24,500. (810) 360-9353

CHEVY 1995 4X4, Silverado, Extend Cab, V8, automatic, air, Z-71 off Road Package, $22,595.
DEMMER FORD (313) 721-2600

DODGE 1995 DAKOTA, SLT, extended cab, 4x4, V8, auto, air, cruise, tilt, bedliner & lid, warranty, 18,000 mi, $16,900/best. 810-336-0688

DODGE 1996 Ram 2500 SLT Laramie Club cab 4x4, 5.9 Cummins turbo diesel, automatic, air, power windows, locks/seat, cruise, tilt, infinity sound, sliding rear window, trailer tow & more. Only 100 miles. $31,900.
Dick Scott Dodge
684 Ann Arbor Rd.
(313) 451-2110 (313) 962-3322

DODGE 1996 Ram 2500 SLT Laramie Club cab 4x4, 5.9 Cummins turbo diesel, automatic, air, power windows, locks/seat, cruise, tilt, infinity sound, sliding rear window, trailer tow & more. Only 100 miles. $31,900.
Dick Scott Dodge
684 Ann Arbor Rd.
(313) 451-2110 (313) 962-3322

EXPLORER 1993, 2 door, sport, air, power window/lock, cruise, tilt, 42,000 miles, $12,993.
DEMMER FORD (313) 721-2600

EXPLORER 1992, 4 door, 4 wheel drive, 89,000 miles, looks & runs super, SAVE!!! Only $8999
TYME (313) 455-5566

EXPLORER 1991, 2 door 4x4, black, 5 speed, loaded, many extras, 62,000 miles, SOLD

EXPLORER 1994 Eddie Bauer edition, white, clean, $17,900 or best.
(313) 537-0044.

EXPLORER 1995, Expedition, loaded, red/leather, roof, JBL, CD, 14K, $25,495 - must sell. 313-207-1652

EXPLORER 1996 LIMITED - Ivory pearl, CD, leather, sunroof, loaded. Assume lease or purchase. Call: (810) 253-9760 or (810) 641-5334

EXPLORER 1995, LIMITED, 4 door, pearl color, leather interior, low miles.
DON MASSEY
I-275 & Ann Arbor Road
Plymouth (313)453-7500

EXPLORER LTD 1994. All options. Moonroof, alarm. JBL-CD. 40K miles. $18,900. (810) 683-4187

828 Jeeps/4 Wheel Drive

EXPLORER 1993 LIMITED, teal, loaded with equipment, 20,000 miles. Priced to sell.
DON MASSEY
I-275 & Ann Arbor Road
Plymouth (313)453-7500

EXPLORER 1994, Sport green, moonroof, bug guard, power window/lock, cruise, loaded, 31,000 miles. $13,994.
DEMMER FORD (313) 721-2600

EXPLORER 1994, Sport, sunroof, power window/lock, cruise, tilt, 31,000 miles, $13,994.
DEMMER FORD (313) 721-2600

EXPLORER 1994, Sport, 4x4, green, gray interior, loaded, JBL, synthetic oil, 48,000 mi. $16,900. 810-478-3839

EXPLORER,1993 XLT, 4 door, sunroof, air, great condition, 77,000 Highway miles, $13,750. 810-620-8874

EXPLORER, 1994, XLT, 4 door, loaded, sunroof, pampered ladies car. 28,000 miles. $18,500.
810-473-1120

EXPLORER 1991, 4x4, new brakes & muffler system, 95,000 miles, excellent, $11,200/best. 313-425-0965

FORD 1992 Explorer, 2 door, Eddie Bauer, CD, power, sunroof, leather, good condition. $9975. Call 810-889-2879

FORD EXPLORER 1991, Eddy Bauer, 4 door, loaded, 86,000 miles, excellent condition, $12,000. 313-397-3684

FORD 1993 - Explorer. Eddie Bauer. 4door, sunroof, warranty, towing pkg., loaded, Excellent condition, 56,000 miles $15,500. 810-652-1828

FORD 1995 Explorer Sport, 4x4. Willow Green, very clean, loaded, grey leather interior, luggage rack, running boards. $19,500. (810) 735-1322.

FORD 1994 Explorers, 2 to choose from, 20,000 miles, 1 owner. Starting at $15,995.
CRISSMAN
1-800-368-3325

FORD 1996 Explorer XLT, 4x4, green, am/fm cassette, speed control, air, power window, 90 miles. Showroom new! $23,950. 313-420-0928

FORD 1994 Explorer XLT - full towing package, all the extras, low miles, under warranty, $18,900. Please call: (810) 344-8910

FORD 1991 EXPLORE, XLT, 4 door, 4x4, alarm, 1 non-smoking owner, 44,000 miles, loaded, excellent condition. $13,500 (810) 349-1161

FORD 1995 F-350, white, air, clean, 460 automatic, 23000 miles, $19,500. (810) 852-3459.

FORD 1995 F150, XLT, automatic, 18,000 miles, loaded, like new. $17,200 firm. (313) 724-9140

FORD 1994, F150, 4X4, Super Cab, Flareside, automatic, air, v8, loaded, cap, $17,994.
DEMMER FORD (313) 721-2600

GMC 1995 Jimmy SLS, 4x4, low miles, loaded, super clean inside & out, $19,400. (517)546-5479

GMC 1993, JIMMY-SLT, dark green, gray leather, loaded, excellent condition, 39,000 mi. $16,000. 810-647-1686

GMC 1992 Jimmy SLT, 4 door, 4x4, white/black leather, 32,000 miles, one owner new car trade in. Spring sale priced for $14,888.
SUBURBAN OLDS CADILLAC
(810) 643-0070

GMC 1995 Jimmy-SLT package, 4 wheel drive, loaded. 25,000 miles. $23,500. 313-981-0315

GMC 1994 Jimmy SLT - 4x4, blue, 4 door, Vortec engine, gray leather, CD, trailer package, 22,000 miles, $18,000. (810) 478-3236

GMC 1994, JIMMY, 4x4, excellent condition, 33,000 miles, warranty, $16,800. (810) 682-8355

GMC 1991 Jimmy 4x4, fully loaded, runs & looks great. Original female owner, 98,000 miles. $7,800 or best. (810)486-3581

GMC YUKON 1995 SLE 4 x 4. 8,000 Miles. (810). 788-3642

828 Jeeps/4 Wheel Drive

GMC JIMMY 1994. 4 x 4. Loaded. White/grey leather. Towing package. Like new. $18,500. 313 225-2549

GMC SIERRA 1995, Extended Cab, 4x4 Z71, off road package, 11,000 miles. Short box. Call for details. 313-453-4411.
BOB JEANNOTTE BUICK

GMC 1995 SIERRA, extended cab, 4 wheel drive, full size bed, leather interior. $21,995.
BOB JEANNOTTE
PONTIAC/GMC TRUCK
Plymouth (313) 453-2500

GMC, 1993, Suburban, K1500, loaded, 4 wheel drive, dark blue, luggage rack and running boards, AM/FM stereo with tape deck, excellent. Best offer. (810) 543-7800

GRAND CHEROKEE, 1994 Laredo, loaded, excellent condition, $18,100. 810-851-1075 or 810-529-2052

GRAND CHEROKEE 1996 LAREDO, full power, loaded, low miles, priced to sell $23,288.
THE BIG STORE
CAMPBELL DODGE 538-1500

GRAND WAGONEER 1989, 81,000 miles, clean, loaded, asking $8400. (810) 788-0727

ISUZU 1995 4x4, 4 door utility vehicle, 5 speed, air, cassette, ABS, sunroof, 29,000 miles, Champagne, $15,900/best offer. (313) 562-5725

JEEP 1994 - Cherokee Country. Loaded, low miles, Like New $16,000/Best. Birmingham, 810-644-5605

JEEP 1990 Cherokee, 4 door, 4x4, automatic, air, stereo w/cassette, like new, Only $10,995. 313-459-7606

JEEP 1995 cherokee, 4 door sport, red, 6 cylinder, air, cruise, tilt, stereo cassette. $16,000. (313) 421-4639

JEEP 1992 - Cherokee Laredo, very cool! Red, 4 door, excellent condition, must sell. (313) 513-6150

JEEP 1994 Cherokee, 24,000 miles, JVC stereo cassette, 6 cylinder, air, automatic, $15,000. 810-347-0004

JEEP 1980 CJ5 - 4 wheel drive, 350 automatic, body very rusty. $2100. After 6pm: (313) 278-0337

JEEP 1995 GRAND CHEROKEE, loaded, F package, 4x4, only $22,900.
FOX HILLS
Chrysler-Plymouth-Jeep-Eagle
313-455-8740 313-961-3171

JEEP 1994 GRAND CHEROKEE, automatic, air, lease real cheap.
FOX HILLS
Chrysler-Plymouth-Jeep-Eagle
313-455-8740 313-961-3171

JEEP 1992 Wrangler - Hard top, 4 cylinder, 5 speed, 24,000 miles, $9500. Before 3pm: 313-425-6395

JEEP 1994 WRANGLER, 4X4, 23,000 miles, like new, $11,488.
Tamaroff Dodge 810-354-6600

JEEP 1994 Wrangler, 4x4, sporty, $11,770.
FOX HILLS
Chrysler-Plymouth-Jeep-Eagle
313-455-8740 313-961-3171

JIMMY 1994 SLE, 4 door, 4 wheel drive, excellent condition. $18,500.
(810) 356-0512

MITSUBISHI 1990 Montero RS V6, 4door, 140,000 miles. Excellent condition, $10,225. 810-362-7495

NISSAN - 1993 Pathfinder XE, 4x4, all available options, very low mileage, $15,950. (810) 643-6907

RAM, 1994 2500, 4x4, loaded, 8' box, running boards, trailer package, $19,900/best. (810) 823-2756

RANGER 1994, 4X4, Supercab, STX, 4.0L, air, all the bells and whistles! 26,000 miles, $15,594.
DEMMER FORD (313) 721-2600

SUBURBAN 1991 K-1500, 4x4, 350 automatic, custom conversion, good condition, loaded, $11,900. 810-227-9456

SUZUKI 1987 - 4 WD, 5 speed, Excellent condition, 59,000 miles, $3,850. (810) 569-6999



HOW TO DO A LITTLE BUSINESS ON YOUR OWN...

Pick up your free Garage Sale folder in our office when you place your ad! (Contains two signs, two arrows, a handy ledger, 14 tips for a successful sale and nine tips for a successful ad)

Observer & Eccentric
CLASSIFIED ADVERTISING
644-1070 OAKLAND COUNTY 591-0900 WAYNE COUNTY
852-3222 ROCHESTER-ROCHESTER HILLS

AUTOMOTIVE

828 Jeeps/4 Wheel Drive

TRACKER 1992 Convertible, 4x4, blue/white top, automatic, low miles. $7388.
SUBURBAN OLDS CADILLAC
(810) 643-0070

TRACKER/SUZUKI, 1989. Hardtop, 83,000 miles, very good condition. $4,000. Northville. 810-449-6307

WRANGLER 1995 Soft top. Black, 32,000 mile, custom wheels, console, Kenwood Stereo/CD. Immaculate. $12,500. (313) 663-5414

830 Sports & Imported

AUDI 1985, 4000 air, all power, moonroof, perfect, great shape. only $4,990.
FOX HILLS
Chrysler-Plymouth-Jeep-Eagle
313-455-8740 313-961-3171

AUDI 1993 90CS. leather, sunroof, heated seats, cruise, loaded, 41,000 miles, $15,500. 810-641-3985

AUDI 1989 90 quattro, clean, loaded. $7500 (810) 647-2313

BMW 1987, 325E. Black/black, 4 door, auto, air, sunroof. Excellent condition. $5,900 313-416-5343

BMW 1986 528e. California car, excellent condition, 143K miles, sunroof, $4900. Jim-work. 810-358-3777

BMW, 1990, 325i, black 4 door, automatic, 41,000 miles, excellent condition. Must see! Days 313-753-1234, eves. 313-753-3682

BMW1993, 328i, black/taupe leather, loaded, low mileage, excellent condition. $20,500. (810) 669-5430

BMW 1990, 535i bronzite 4 door sedan, fully loaded, immaculate condition. $19,995. 810-738-0900

BMW 740 iL 1995, mint, Florida car, premium sound, telephone, 11,000 miles, $54,500 eves. 810 649-0727, days 810 649-1363

BMW 1989 325i, loaded, sunroof, aluminum wheels, red with tan interior, must see! $7,488.
THE BIG STORE
CAMPBELL DODGE 538-1500

BMW, 1994, 325is, black/gray, CD, ASC, 31,000 miles, $24,950 Days 313-323-9869; eves. 810-478-0441

BMW 1993 "318i" - 5 speed, mint condition. 50,000 miles, $17,900 Call: (810) 656-7039

BMW 1988 325i white convertible & hard-top. Fully loaded, original owner $13,995. Pampered 810-738-0900

BMW 1986 325 - Red, fully loaded with sunroof, automatic. Clean. Asking $5400. 313-462-4163

BMW 1994 318 - 5 speed, loaded, 28,000 miles. Custom wheels, excellent. $18,750. Eves. 810-553-8618

BMW 1996 Z3 ROADSTER
Arctic silver / red leather. $35,000
810-262-8843 or 810-737-0340

BUICK, 1986, Regal, T type, probuilt, weld pro-star wheels, Big boy intercooler, stage 3 turbo. 810-698-3492

CABRIOLET - 1993 Black, tan leather, 5 speed, 48,000 miles. Clean. $13,000. 313-453-4446

830 Sports & Imported

CORVETTE, 1977 - 350 automatic, tan. Good condition, $6500 or best offer. 810-828-1280

CORVETTE 1995 - Automatic, black on black, 13,000 miles, $28,500. (313) 421-7793

CORVETTE, 1980, Burgandy, T-tops, new LT-1 engine, new tires/brakes, all power, $9,000. 313-451-9629

CORVETTE 1988, Convertible, automatic, loaded, red/black leather, hard top included, Bose stereo, A.R.E. wheels, 72,000 miles. Asking $15,500 (810) 852-6910

CORVETTE 1987 convertible, automatic, air, 27,000 miles. New tires, brakes. $17,500. (810) 539-5240

CORVETTE 1994 Convertible-White/white, red interior, automatic. Bose cd/cassette, loaded, $47,700 list. 12,000 miles. $33,000. 810-350-9235

CORVETTE 1994 Convertible - White 13K miles. Loaded. $31,000. 810-589-2582

CORVETTE 1992, coupe, white with tan interior, 29,000 miles, loaded, $22,500. (313) 535-0097

CORVETTE 1981, 350 engine, t-tops, 68,000 miles, needs little. $7500. ALL CAR. (313) 937-2620

CORVETTE 1991 Florida car, automatic, teal, glass top, low miles. $18,000/best. 313-326-2835

CORVETTE 1979, L82, automatic, power steering/breakes/windows, high miles. $5500/best. SOLD

CORVETTE 1977 L48 - automatic, power steering & brakes, 50,000 original miles, needs paint to be perfect, $5900. (810) 258-6549

CORVETTE 1980, 60,000 miles, $8,495.
MARK CHEVROLET
(313)722-9100

CORVETTE 1972 Mint condition. Must sell. (810) 478-9341

CORVETTE 1994 - Showroom New, all options plus, under 5000 miles, white/black. $30,000. (810) 673-3373 or (810) 623-9161

CORVETTE 1971 - Sting Ray. Runs Excellent, 65,000 miles. Mint condition. Best Offer (810) 624-3877

CORVETTE 1976 Stingray - automatic, 39,000 miles, mint, stored, many options $9500 810-788-1140

CORVETTE 1995, 350, V-8, air, power windows, locks, seat leather & more. Florida car. $27,900.
Dick Scott Dodge
684 Ann Arbor Rd.
(313) 451-2110 (313) 962-3322

CORVETTE 1977 - white/grey interior. 79,000 miles. $7500. 313-381-8275

CORVETTE, 1993 Z07 - Polo Green, 6-speed, 34,000 miles, meticulously kept. $24,000. 810-334-0003

FIERO, 1984, Kit car, Corvette powered, MSG ignition, centerline wheels. (810) 698-3492

HYUNDAI 1992, Elantra, air, must see, $4,988.
Tamaroff Dodge 810-354-6600

830 Sports & Imported

HYUNDAI 1989 - Excel. Dependable, new tires, well-maintained, 5 speed. $1350/Best Offer. (313) 283-7464

INFINITI 1993 G-20, leather, moon roof, warranty, 43000 miles, sharp, $12,400. (313) 417-2240

INFINITI 1990 M30. 2 door, leather, automatic, air, moonroof, CD, gold, 64,000 mi. Sharp $8700. 650-5151

INFINITI 1990 - Q-45t, black/gray, snow tires/wheels, BBS, Factory warranty. Excellent condition. $16,000/Best. 810-539-8450

INFINITY 1993 Q45, black w/leather, excellent condition, 43,000 miles. Must sell, $23,900/best. 810-674-0000

JAGUAR 1991 - Sovereign. Excellent condition, 46,000 miles, white w/blue leather. $16,300. (810) 682-7941

JAGUAR 1994 - XJ-12. 4 door, 40,000 miles, under warrranty. Excellent condition. Take over lease at $670mo. until 3-97 or $34,600 buyout. After 6pm. (810) 647-2269

JAGUAR 1988½ XJ6, silver-blue, loaded, sunroof. California car! Sharp condition! $8900. (810) 335-4240

JAGUAR 1993 XJ6, wife's car, must sell by May 15. $29,500/best. Call (810) 772-2354.

MAZDA RX7 1988 GXL- 2+2, 47,000 miles, leather, black, stored winters, excellent. $6800. (810) 851-8598

MERCEDES - BENZ, 1985, 190E. Original owner, 5 speed, 110,000 miles, no rust. $6,000. Days: (313) 422-7980 Eves: (313) 422-4244

MERCEDES 1995 C220, black/gray leather, Bose stereo, 14,000 miles, $29,500. 810-698-4855

MERCEDES 1987 190. Original 46,000 miles, showroom condition, white w/tan interior, wife's car, $19,500. 810-661-8212

MERCEDES 1976 450 SLC - 1 owner, immaculate, all records, Ca. car, stored winters. Serious inquiries only, $11,500 firm. 810-540-7351

MERCEDES, 1982 280SL,silver blue/navy top, 5 speed, 2 tops, heat/seats, phone, mint! $14,200. 810-332-5986

MERCEDES 1978 450 SL, yellow with black top, priced to sell. $11,900. (810) 552-9456

MERCEDES, 1987, 190 Turbo Diesel, rare, sunroof, air bag, antilocks, mint. Dealers serviced. As new., $10,700. Also, 1979, 300SD Turbo Diesel, roof, air, blue/blue, low miles, perfect, $7400. Buying Rolls. 1-800-612-5022.

MERCUR,1988, XR4TI, one owner, all options, 81,000 miles, very clean $3900. (810) 661-4205

MERKUR 1989 SCORPIO, fully loaded, leather, moonroof, alarm, $4000. (810) 433-3138

MERKUR 1988 Scorpio, 47,000 miles, loaded. Best offer. Call eves. at, (313) 427-2313

MGB 1979, solid car, $2000. (810)344-0892

NISSAN 1990, 300ZX, 2+2, cherry red, automatic, loaded, t-tops, Bose, 48,000 miles $14,900 810-661-8266

PORSCHE 1972, 914 - Red, rebuilt engine, perfect interior, stored winters, $3800. (810) 398-9810

PORSCHE 944 SE - 1988 White w/Burgundy interior, upgrade stereo, car phone w/speaker. 22,000 miles. Mint condition. $22,500. 647-0325

PORSCHE 928 - 1980 5 speed, loaded. New paint, tires, exhaust. $15,000. (810) 349-9128

PORSCHE 1988 911 TARGA, red/black, 33,000 miles, spoilers, dealer maintained. Mint! (810) 375-1057

PORSCHE1985 944, wife says mistress must go. Pampered, black/tan, sunroof, alarm. $6900 (810) 545-3940

ROLLS ROYCE 1979-Silver grey/red leather interior. 48,000 miles. Impeccably maintained. Call between 4-8pm. 810-557-7161

SAAB 1988, 900 - dusty rose, very good condition, 84,000 miles. $3900. Alan (810) 646-4141

STEALTH, 1994, sale or assume lease. NO MONEY DOWN. Many extras. 313-591-7709

SUBARU 1987 GL coupe, 5 speed, dependable & economical, must drive to appreciate. 810 344-7141

SUZUKI 1988 Samurai 4WD convertible. A/C. 64,000 miles, silver very clean. $3250. (810) 647-1879

830 Sports & Imported

VIPER 1995 - Emerald green, 1900 miles, summer car! very clean with extra's. $53,000. (810) 286-1541

VOLVO, 1962 122, 4 door, Southern car-no rust, must sell, $2,850. 810-628-0064 or 810-214-6206

VOLVO - 1990 740 GLE, automatic, leather, ABS, good condition. 95,000 miles $9700. 810-852-1260

VOLVO - 1994 850, loaded. Still under warranty. Mint condition. Call: 810-489-5727

VOLVO 1987 740 Turbo. Silver, 93,000 miles, automatic, sunroof, excellent. $5950. (810) 680-1468

VOLVO 1991 - 240 Wagon. Dark green. Excellent condition, 55,000 miles, flip-up child seat in rear. $13,000. (810) 645-1583

832 Antique/Classic Collector Cars

BARN '96,
LIVONIA, MI.
JUNE 9TH
313-464-1331
OR 313-532-1130

BUICK 1961 Electra 4 door, Florida car. Excellent condition. Must sell. $1900/best. Call (810) 398-5076

BUICK 1971 Riviera - 30,000 miles, stored 18 years, 2nd owner, very nice. Minor repairs needed, extra parts. $6,600. (313) 533-3277

BUICK 1959 Wildcat-4 door hardtop, air, #2 or better, showroom car. $14,000 or best offer. 313-261-4286

CHRYSLER New Yorker 1976. 2 door. 43,000 original miles. 440. Mint. Trophy winner. (810) 442-8923

CLASSIC 1957 Thunderbird - loaded, restored, power steering & brakes & windows & seat, air, ready to cruise, $22,500. (810) 258-6549

CORVETTE 1964 coupe, No.'s match, 327-300HP. $16,500. 1934 Chevy Master Deluxe Street Rod, loaded, $26,000. 1948 Ford, 2 door sedan, frame off resto, $5,000. 313-663-4886

CORVETTE 1972, red, all original, 52k miles, $10,000. 810-288-0080

DODGE 1973 Challenger, no rust, 318 automatic, power, garaged, ralley pkg. Clean. $3500. (313) 455-7139

FORD 1935 ROADSTER. $9500. CHEVY 1936 PICK UP-(Professional restoration); $8500. 810-646-5865

FORD 1964 Thunderbird, 65,000 original miles. No rust on body! 390 motor. Runs good. Asking $2,600. (517)223-7627

FORD 1934 two door sedan, all original, excellent condition, L&B interior. $17,500. (810) 349-4636

FORD VICTORIA 1953, older resto 50's style, 302, C4, 8 in. rear. Blue neon, drive anywhere. $6500/best offer. Call after 3pm 313-697-1521

GALAXIE 500, 1962, 4 door, 11,700 original miles, all original. Arizona car. mint $7,500. After 5: 313-278-0496

LINCOLN 1968 - Continental. Suicide doors, leather interior. Great shape. $1100/best. 313-729-3696

MACH I, 1970. 428CJ, solid, restored driver, appraised at $15,000. Call 5pm-10pm 313-729-4054

MARK III 1969, original Arizona car, perfect condition, red/white vinyl top. $8500. (810) 349-4636

MERCEDES 1929 - Gazelle (Replica). Brown & beige; very good condition. $5700/Best. 810-879-5683

MERCURY 1969 Montego - Original motor-rebuilt at 60,000 miles-now at 90,000. $1200/best. 313-513-2188

MGB 1974, excellent condition, red with tan interior & convertible top. $7500/best. Eves. 810-852-9454

MGC 1969 Roadster - Red, wires, electric overdrive. 51,000 miles. New leather. $6000. 313-455-3512

MONTE CARLO 1981 - 6 cylinder, 3.8L. engine, 24,000 actual miles, Mint condition. Must See! 1 woman owner. $3900. (313) 277-2769

MUSTANG 1965 coupe, restored, fantastic condition. $8,500 or best offer. (810) 827-1630

MUSTANG 1972 Grande, 351 Cleveland V8, automatic, C5, $2500. Eves. (313) 427-4743

MUSTANG 1968, new interior, good body, 6 cylinder automatic, power steering, $3500. (313) 453-8969

832 Antique/Classic Collector Cars

MUSTANG 1965, 2+2, original classic, must see! V8, 4 speed, dark ivy green, asking $8500. 810-646-7837

OLDSMOBILE 1962 Jetfire Turbo - As featured in Special Interest Autos Magazine, only 3,765 made. Great shape, lots of extras, $5,000/best. (313) 981-7104

STUDEBAKER, 1962 GT Hawk. 2 Door hardtop, 289 V-8, power steering, auto, 44,000 miles, complete mechanical restoration. Classic beauty, perfect for Woodward Dream Cruise. $6,950. Days: (810) 355-4490 Eves: 810-540-3631

834 Acura

INTEGRA, 1991, 3 door, air, 5 speed, sunroof, excellent condition, 77,000 miles. $8,500.810-947-9030

INTEGRA, 1992 LS, air, loaded, alarm, CD, 5 speed, 94,000 hi-way miles, $7,900/best. 313-384-1957

INTEGRA 1993, LS, 3 door, air, 5 speed, sunroof, excellent condition, 30,000 miles, $11,500. 313-397-3475

INTEGRA 1989, LS, ladies car, very dependable, well maintained, asking $4500/best. (313) 844-7249

INTEGRA 1988 RS - excellent condition, all receipts, 5 speed, CD player, air, power steering, 67,000 miles, $4,700/best. (810) 280-9763

LEGEND 1992 - Black. Full power. Excellent condition. Low mileage. Sunroof. $18,200. 810-738-0838

LEGEND 1995 - full 4 year factory warranty, garnet red/taupe leather, Bose 8 speakers/CD, moonroof, showroom beautiful, 18,127 miles, $28,800. 810-644-3647

LEGEND 1990 - V6L, coupe, white/tan leather, sunrf,74,000 miles. Great condition. $13,500. 810-471-6592

836 Buick

BUICKS
Largest Inventory in the Area. All Makes & Models
TAMAROFF 353-1300.

CENTURY 1995, automatic, air, all power, only $12,880.
FOX HILLS
Chrysler-Plymouth-Jeep-Eagle
313-455-8740 313-961-3171

CENTURY 1995, V6, fully equipped, 13,000 miles, $12,995. 313-453-4411
BOB JEANNOTTE BUICK

ELECTRA 1989 Park Avenue, good shape, 66,000 miles, $6,300. Day 810-597-6509 Eves 313-464-2968

LESABRE 1988, low miles, new car trade in, $4,995. 313-453-4411.
BOB JEANNOTTE BUICK

LE SABRE 1985 - white, 4 door, as is, $3,000. Call evenings: (313) 425-7580

PARK AVE., 1995, 5,000 miles. Polo green, beige leather. Pay balance $23,586. 810-646-9082

PARK AVENUE, 1988. Burgundy, excellent condition, leather interior, great car. $5,000. (810) 689-3422

PARK AVENUE 1986 4 door sedan. From original owner. Loaded, including power moon roof. Great car! $1950. Select Auto 810-851-2277

PARK AVENUE 1991 - Leather, sharp, well maintained. 89K highway miles. $8200. 810-855-4972

REATA 1990 - Mint conditon, 68,000 miles, $10,900. Days: (810) 348-8830, Eves: (313) 953-0968

REATTA 1990 - Blue exterior/interior. Very clean. 64,000 miles. $10,200. 810-370-0131

REATTA, 1988. Loaded, bright red w/gray leather, well maintained. Asking $8200. (313) 459-7665

REATTA 1990, red, loaded, mint condition, car cover, $8900. 810-476-6147

★ REATTA 1990, white w/gray leather interior, loaded, excellent condition, 46,000 miles, $13,800. Leave Message: (810) 795-4421

836 Buick

REGAL 1993 Grand Sport, 48,000 Georgia miles, leather, sunroof, dark red, $12,900. (810) 299-0071

REGAL 1991 GS, power window/lock, tilt, cruise, AM/FM Cassette, alumminum wheels, only $8,488.
THE BIG STORE
CAMPBELL DODGE 538-1500

REGAL 1992 Limited Coupe, midnight blue, 72,000 miles, 3.8 V6, loaded, excellent condition. $7200. Days 313-289-6405; eves. 313-455-8676

REGAL, 1992 Ltd., 4 door, 37,000 miles, non-smoker, loaded, $10,500. 810-776-6744. After 6, 810-645-5383

REGAL 1989 - 64,000 miles, many options! Excellent condition. Must see! $6500/firm. (810) 549-5935

REGAL 1989 - 64,000 miles, many options! Excellent condition. Must see! $6000. (810) 549-5935

REGAL 1993, one owner, fully loaded, leather bucket seats, new car trade, 34,000 miles, $11,495. 313-453-4411.
BOB JEANNOTTE BUICK

REGAL 1992, 3800, V6, fully equipped, low miles, $8,495. 313-453-4411.
BOB JEANNOTTE BUICK

RIVIERA 1995. Black beauty, loaded. Non-smoker. 20,000 Miles. Mint, factory warranty. $24,500. (313) 397-8073

RIVIERA 1990, black,/burgundy, many options, 67,000 miles. Excellent condition. $9500. 810-476-4093.

RIVIERA 1991, leather interior, $10,495. 313-453-4411.
BOB JEANNOTTE BUICK

RIVIERA 1989, low miles, $7,995. 313-453-4411.
BOB JEANNOTTE BUICK

RIVIERA 1991 64,000 miles, leather, burgundy, loaded, excellent, $8300. (810) 646-9745

RIVIERA 1995 Smoky Amethyst. All options, moonroof, leather, CD. 11,000 miles. $23,995. 810-549-2071

ROAD MASTER 1995 Limited - 17,000 miles, loaded, excellent condition, $19,900. (313) 277-8565

SKYLARK 1994 Grand Sport-Loaded, 20,000 miles. $15,000. 313-459-6537

SKYLARK 1993, Limited, V6, full power 17,000 miles, $10,495. 313-453-4411.
BOB JEANNOTTE BUICK

838 Cadillac

ALLANTE 1993 Convertible, red, black, leather, 32,000 miles.
SUBURBAN OLDS CADILLAC
(810) 643-0070

ALLANTE 1989 Convertible, white diamond, hard top, black leather, $16,988.
SUBURBAN OLDS CADILLAC
(810) 643-0070

ALLANTE 1991½ - Mint, mint, mint! 58K miles. 7 yr. warranty. $23,500. Serious only. 810-548-2244

BROUGHAM 1988 - 4 door, midnight blue/velour interior, fully loaded! Clean! $6500/best. 313-425-7583

CONCOURS 1995 - black w/Shale interior, 1 year left on favorable lease. We will pay $100 a month towards lease payment.* At end of lease you can buy car. 810-355-4500

CONCOURS 1995 Deville, loaded, lumbar seats, 25,000 miles, calypso green, $28,500 Walt (810) 778-3600

CONCOURS 1994, white diamond, loaded, low miles. Priced to sell!
SUBURBAN OLDS CADILLAC
(810) 643-0070

DEVILLE 1978 white pearl paint 1½ yr old, from Fl., runs great looks good, 150,000 miles $2800. 313-425-5116

ELDORADO 1990 - Excellent condition, low mileage, $11,000. Call: (810) 553-2048

838 Cadillac

ELDORADO 1994, 24,000 actual miles, astro roof, north star system. Priced to sell $25,700. 4 others to choose from.
DON MASSEY
(313) 537-2962

ELDORADO 1994, loaded with equipment, including sunroof, calypso green, neutral interior, 15,000 miles. Priced to sell!
DON MASSEY
I-275 & Ann Arbor Road
Plymouth (313)453-7500

ELDORADO 1992 Touring Coupe. 41,000 miles. $17,000. Days: (810) 932-0883. Eves. 810-626-6103

ELDORADO 1992 - white gold dust, gold trim/emblems, mint condition, electric sunroof, Delco sound system w/CD, leather, lumbar seats, new brakes, 79,000 miles w/20,000 left on warranty. $15,400. (313)453-9475

FLEETWOOD 1991 BROUGHAM, light blue, firemist. Matching top & leather trim. Like new, price to sell.
DON MASSEY
I-275 & Ann Arbor Road
Plymouth (313)453-7500

FLEETWOOD 1988 D'elegance - black, grey leather, 136,000 miles. mint, no rust. $7300/best. (313) 861-6471

SEDAN DEVILLE 1994 - leather, CD, chrome wheels, remote, factory warranty, like new, $18,900 810-335-4403

SEDAN DEVILLE. 1992. Leather. Full power. 1 owner. Very, very clean. $13,800. (313) 464-1463

SEDAN DEVILLE 1990, 75,000 miles, absolute mint condition. Never missed maintenance check or oil change. $11,800. Days: 810-559-1559 Eves: 810-661-2227

SEDAN DEVILLE 1987, mint condition: clean, low miles, buttercup yellow. $4500/best. 810-652-6272

SEDAN DEVILLE 1984 - 67,000 original miles, Runs Good, Some rust. $3000. After 6pm 313-455-9027

SEDAN 1994 Deville, pearl mocha with neutral interior, 16,000 miles. Priced to sell!
DON MASSEY
I-275 & Ann Arbor Road
Plymouth (313)453-7500

SEDAN DEVILLES
Large selection with sunroofs & sim tops, all priced to sell.
DON MASSEY
I-275 & Ann Arbor Road
Plymouth (313)453-7500

SEDAN 1993 Deville - Spring Edition, triple black, low miles. Priced to sell!
DON MASSEY
I-275 & Ann Arbor Road
Plymouth (313)453-7500

SEVILLE 1992, Gold Diamond, sunroof, Bose system, CD, loaded, mint. (810) 649-6247

SEVILLE 1993, navy/leather, loaded, 52,800 miles, well kept, excellent condition. $21,500. (810) 644-8654

SEVILLE 1990 - Pearl white, Excellent condition, non-smoker, loaded. $8900. (810) 644-8192

SEVILLE 1989, Sharp ready! leather, $7,995.
OLSON OLDS (313) 261-6900

SEVILLE 1992 SLS, Polo green, neutral interior, loaded with equipment. Priced at only $14,995.
DON MASSEY
I-275 & Ann Arbor Road
Plymouth (313)453-7500

SEVILLE 1993 SLS, Sheffield gray, leather interior, only 17,000 miles. Priced to sell.
DON MASSEY
I-275 & Ann Arbor Road
Plymouth (313)453-7500

SEVILLE 1994 SLS - white diamond, neutral leather, anti-theft, low miles, spotless, $25,900. (810) 360-0455

SEVILLE, 1992, STS, pearl white, loaded, sunroof, Bose stereo, 27,000 miles, mint. $19,500. 810-852-6757

SEVILLE 1992 STS, polo green, tan leather, 66,000 miles, Bose CD, moonroof, loaded, $18,500. Days 810-614-7007, eves 810-816-9627

838 Cadillac

SEVILLE 1994 STS's. Four to choose from, good miles and color's. Buy or lease! Save!!
SUBURBAN OLDS CADILLAC
(810) 643-0070

SEVILLE 1991, tripple black, full power, priced to sell at $12,973.
DON MASSEY
(313) 537-2962

SEVILLE 1992, white diamond, in color, astro roof, full power, $14,795.
DON MASSEY
(313) 537-2962

840 Chevrolet

BERETTA GT 1989. Black. V6. Loaded. New tires. Wife original owner. $2950. SOLD

BERETTA 1991 GTZ, V6 automatic, black, power, extended warranty, excellent. $6800. (810) 693-8422

BERETTA Z26, 1994 - Very low miles, clean, loaded, well maintained, must see! $12,200/best offer. Call after 5pm. 313-421-3003

BERRETTA 1991, GT, 5 speed, dark red, $4499
TYME (313) 455-5566

CAMARO 1995 Coupe, red, T-top, red interior, 14,000 miles, excellent! $13,900. Call: 810-887-7693

CAMARO 1992 RS - V8, 5 speed, t-tops, 16" wheels, 61,000 miles, polo green, clean. $8850. 313-937-8247

CAMARO 1995 - T-tops, 5 speed, cruise, cassette, rear defrost, low highway miles. Great condition, $14,900. Brighton. (810) 231-1048

CAMARO, 1994 Z-28, Black, 20,000 miles, automatic, loaded, $15,000. Evenings: 810 645-5918

CAMARO 1995 Z28, 6 speed, cloth, loaded, teal exterior, t-tops, $17,000. (313) 459-1668

CAMARO, 1992 Z-28, 25th anniversary, Black, automatic, loaded, 27,000 miles, $11,500. 313-422-6535

CAMARO 1994 Z28, tuned port, 5.7, 350, V8, automatic, air, power windows/locks/seat, cruise, tilt, Bose, t-tops & more. 24,000 one owner miles. $18,900.
Dick Scott Dodge
684 Ann Arbor Rd.
(313) 451-2110 (313) 962-3322

CAMARO 1995 Z-28 with T-tops. 12,000 miles. 2 year bumper to bumper warranty. Fully loaded. $17,900. (313) 525-9139

CAMARRO 1987 mint, automatic, V6, new custom wheels/tires. 40,000 miles, $6,500. 810-549-8087

CAPRICE 1991 black, gray cloth, runs great, V8, loaded, 88,000 miles, $6200. (810) 647-5511

CAPRICE - 1991 Classic, Black, good condition, runs excellent. $7500/best. Eves: 313-562-5419

CAPRICE 1993 Classic LS-All leather, all power, air, under warranty. $12,000/best. 810-539-4622

CAPRICE 1991 CLASSIC - leather, 61,000 miles, $8500/best. (810) 399-2727

CAPRICE IMPALA 1995 SS-Excellent condition. Dark cherry. $21,900. 810-852-3371

CASH
For your used car. Dealer needs cars. My wife says I pay TOO MUCH. Call for phone appraisals.
TYME AUTO 313-455-5566

CAVALIER 1988, clean, 4 door, automatic, air, stereo. Runs great. $1,995. (313) 913-2066

CAVALIER 1988 - 2 door, automatic, air, power locks, cassette, low miles. Excellent. $3150. (810) 477-5157

CAVALIER 1995, 4 door, automatic, air, $9,988.
Tamaroff Dodge 810-354-6600

CAVALIER 1991, 2 door, $4,995.
MARK CHEVROLET
(313)722-9100

CAVALIER 1990, gray, 2 door, air, am-fm cassette, rear defrost, cruise, 73,000 miles, $3500. ★★★SOLD

CAVALIER 1993, 29,000 miles, 2 door, air, automatic, $7300. (810) 474-4386

840 Chevrolet

CAVALIER 1988 RS - clean, loaded, 2 year new motor, papers, 10,000 miles, $2900. (810) 624-3806

CAVALIER 1990. Z24. Automatic. Full power. Sunroof. Cassette. Very clean. $5650. (313) 464-1469

CAVALIER 1989 Z24 Excellent condition. Sunroof, loaded, high miles, $3800. 810-477-6106

CAVALIER, 1996 Z-24, fully loaded, low miles, cassette, alarm, 5 Mos. old, $15,000/best. (313) 527-0712

CAVALIER 1988 Z24, $4900. 5 speed, black, 63,000 miles, excellent maintenance. After 3:30 (810) 349-5738

CHEVY 1990 Beretta -0- miles on new Mr. Goodwrench engine, 110,00 on odometer. $3400. 810-851-6982

CORSICA 1995, automatic, air, V6, like new, several to choose from $11,440.
FOX HILLS
Chrysler-Plymouth-Jeep-Eagle
313-455-8740 313-961-3171

CORSICAS 1995, 2 to choose, low miles, starting at $9,995. 313-453-4411.
BOB JEANNOTTE BUICK

CORSICA 1989 V-6, hatchback, 53,000 miles, no rust. Great condition! Asking $5400. 313-261-1776

IMPALA, 1984 4 door, power steering/brakes, automatic, am-fm stereo cassette, very good tires, good transportation, $700/best. 313-427-2256

IMPALA 1995 SS, green, loaded, mint, must sell! $19,900/best offer. (810) 332-2335

LUMINA 1992 EURO - 3.1 engine, 4 door, excellent condition, 49,500 miles, loaded. $8850. 810-338-3544

LUMINA, 1992, Euro 3.4, loaded, mint, keyless entry, warranty, 57,000 miles, $9,900. (810) 437-3394

LUMINA 1990 Euro - 98,000 miles, 4 door, $5,700. Must see! Call: (810) 689-7814

LUMINA, 1993, Euro, red, 4 door, ABS, power windows, locks, 50,000 miles. $8999. (810) 553-0623

LUMINA 1990 Euro 3.1-V6, 4 door, loaded, CD, sunroof, power driver seat. Excellent condition. 72,000 miles. $5800. 810-647-3111

LUMINA - 1995 fully loaded, Silver, low miles, excellent shape. $13,950. Eves: (313) 453-4443

LUMINA 1993 Z34-3.4 Liter, CD, white, extra clean, 60,000 highway miles, $12,500. (313) 451-0372

SPECTRUM, 1988, 2 door, red, air, cassette, new tires, 75,000 miles. $2300. (810) 547-7607

842 Chrysler

CHRYSLER 1995 LHS, leather, loaded, 15,000 miles, $19,488.
Tamaroff Dodge 810-354-6600

CIRRUS 1995 LXi, V6, all power, leather alloys, low miles, like new! $15,995.
Livonia Chrysler-Plymouth
(313) 525-7604

CIRRUS 1995, LXi, v6, loaded, like new, $14,488.
Tamaroff Dodge 810-354-6600

CONCORDE 1994, loaded, excellent condition, emerald green, sharp, $11,500 or best. (810) 449-3277

CONCORDE 1994 - loaded, 38,000 miles. Excellent condition. Emerald green. $11,800/best. 313-427-1499

CONCORDE 1993. Must sell! Beautiful Car. $9950. 810-683-8663

CONCORD 1994 - loaded, leather, CD, 52,000 hwy miles, Great condition! $11,500/best. 810-689-0924

CONCORD, 1993. Low miles, loaded, excellent condition, lacks nothing, $12,200. (810) 681-0492

CONCORD 1994, power windows & locks, cassette. Mint. Driftwood, 42,000 miles. $12,400. 810-471-2003

CONCORD 1993, white, blue leather, every option including 3.5 liter engine, mint, low miles. Best offer, $500 over wholesale. (313) 891-3728

CONQUEST 1987 TSi - sunroof, red, air, only 15,000 original miles, Mint! $8,000. (313) 953-8565

FIFTH AVENUE 1987, automatic, air, 1 owner, luxury, only $5,880.
FOX HILLS
Chrysler-Plymouth-Jeep-Eagle
313-455-8740 313-961-3171

LEBARON 1990, Convertible, white, V6, automatic, air, 82,500 mi, excellent condition. $6800. (810) 960-8842

LEBARON 1990 - Convertible. New baby must sell. New top/brakes, leather. 92,000 miles. $5800/Best. (517) 545-8966. Fun Car!

LEBARON 1991- Convertible, V6 loaded, clean, reasonable, excellent condition. 313-591-9125

LEBARON, 1994, Convertible GTC, V6, black, loaed, 27,000 miles, excellent condition, $12,500/best. 810-478-0525

LEBARON, 1992, Convertible, 28,000 miles, mint condition. $8,900. After 6pm 810-669-8923

LEBARON 1994 Convertible - Excellent condition. Loaded, leather, cd player. $12,999/best. 313-389-4913

LEBARON 1992 convertible, V6 GTC, black/black leather, loaded. 66,000 miles. $8800. 810-616-0088

LEASE SPECIAL
AURORA
FULLY LOADED!

36 MO. LEASE $459* mo.
*36 month closed end lease based on approved credit. Option to purchase at lease end at a price to be determined at inception. First month's payment, security deposit, acquisition fee, tax, title & plates, cap cost reduction, $2650 due at delivery. Total obligation is payment times term. Lessee responsible for excessive wear and tear. 15¢ per mile over 12,000 miles per year.
GLASSMAN Oldsmobile
On Telegraph at the Tel-12 Mall • Southfield
1-810-354-3300 1-800-354-5558

NISSAN NISSAN
$0 DOWN $0 DOWN
'96 SENTRA GXE

Air, power windows/locks, cruise, tilt, AM/FM cassette, rear defroster. Stk. #15107
$99* Per Month 24 Month Lease
BILL COOK OPTION 3 LEASE PLAN
OPTION 1. $99 Per Month - 24 Month Lease.
*Lease price based on 24 mo. lease. First pymt., sec. dep. (pymt. rounded to next $25 increment), acq. fee, $1575 cap cost reduction, dest., plates, title, tax & doc. fee due at inception. Lease based on approved credit. 12,000 mi. per yr., 15¢ per mile overage. To get total pymt. multiply pymt. x term. Option to purchase at lease end for predeterm. price. Lessee resp. for excess wear & tear. All rebates to dealer. Plus 6% use tax.
OPTION 2. $165 Per Month - 24 Month Lease.
**Lease based on 24 mo. lease. No cap cost reduct. required. 1st pymt., sec. dep. (pymt. rounded to next $25 increment), acq. fee, dest., plates, title, tax & doc. fee due at inception. Lease based on approved credit. 12,000 mi. per yr., 15¢ per mile overage. To get total pymt. multiply pymt. x term. Option to purchase at lease end for predeterm. price. Lessee resp. for excess wear & tear. All rebates to dealer. Plus 6% use tax.
OPTION 3. $219 Per Month - 24 Month Lease.
***Lease price based on 24 mo. lease. No money down. No cap cost reduct., no 1st mo. pymt., no sec. dep., no acq. fee, dest., plates, title, tax & doc. fee due at inception. Lease based on approved credit. 12,000 mi. per yr., 15¢ per mile overage. To get total pymt. multiply pymt. x term. Option to purchase at lease end for predetermined price. Lessee resp. for excess wear & tear. All rebates to dealer. Plus 6% use tax.
'96 MAXIMA GXE
Air, power windows/locks/mirrors, cruise, tilt, cassette, rear defroster. Stk. #15131

$179* Per Month 24 Month Lease
BILL COOK OPTION 3 LEASE PLAN
OPTION 1. $179 Per Month - 24 Month Lease.
*Lease price based on 24 mo. lease. First pymt., sec. dep. (pymt. rounded to next $25 increment), acq. fee, $1150 cap cost reduction, dest., plates, title, tax & doc. fee due at inception. Lease based on approved credit, 12,000 mi. per yr., 20¢ per mile overage. To get total pymt. multiply pymt. x term. Option to purchase at lease end for predeterm. price. Lessee resp. for excess wear & tear. All rebates to dealer. Plus 6% use tax.
OPTION 2. $229 Per Month - 24 Month Lease.
**Lease based on 24 mo. lease. No cap cost reduct. required. 1st pymt., sec. dep. (pymt. rounded to next $25 increment), acq. fee, dest., plates, title, tax & doc. fee due at inception. Lease based on approved credit, 12,000 mi. per yr., 20¢ per mile overage. To get total pymt. multiply pymt. x term. Option to purchase at lease end for predeterm. price. Lessee resp. for excess wear & tear. All rebates to dealer. Plus 6% use tax.
OPTION 3. $299 Per Month - 24 Month Lease.
***Lease price based on 24 mo. lease. No money down. No cap cost reduct., no 1st mo. pymt., no sec. dep., no acq. fee, dest., plates, title, tax & doc. fee due at inception. Lease based on approved credit, 12,000 mi. per yr., 20¢ per mile overage. To get total pymt. multiply pymt. x term. Option to purchase at lease end for predetermined price. Lessee resp. for excess wear & tear. All rebates to dealer. Plus 6% use tax.
NISSAN SEDAN SPECTACULAR • NISSAN SEDAN SPECTACULAR • NISSAN SEDAN SPECTACULAR • NISSAN SEDAN SPECTACULAR
BILL COOK
GRAND RIVER & 10 MILE • West of Halsted
FARMINGTON HILLS
(810) 471-0044
NISSAN

NEW '96 ACURA SLX PREMIUM LUXURY 4 WHEEL DRIVE
$459* PER MO.
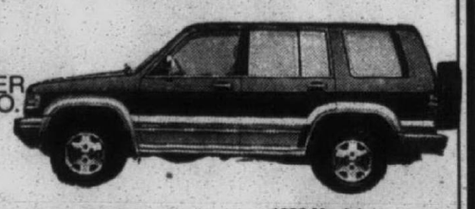
ACURA of TROY
1828 Maplelawn
In the Troy Motor Mall
(810) 643-0900
"YOUR PRECISION TEAM AWARD ACURA DEALER"
*Plus tax, per month/39 month closed end lease, 12,000 miles per year, 15¢ per m

AUTOMOTIVE

842 Chrysler

LEBARON 1994, Convertible, automatic, air, leather, power seat, only 7,000 miles, $15,440.
FOX HILLS
Chrysler-Plymouth-Jeep-Eagle
313-455-8740 313-961-3171

LEBARON 1992 convertible, GT, leather, V6, all power, low miles, $9,995.
Livonia Chrysler-Plymouth
(313) 525-7604

LEBARON '94 & '95 Convertibles, 10 to choose! Call for details.
Dick Scott Dodge
684 Ann Arbor Rd.
(313) 451-2110 (313) 962-3322

LEBARON 1994, 4 door, V6, 15,600 miles, am-fm, full power, cruise, tilt wheel, $11,500 313-420-0301

LEBARON 1990 - 4 door, white, Landau top, loaded. 60,000 miles, $5800. (810) 477-0732

LEBARON 1991 LX, 6 cylinder, full power, 78,000 miles, super clean, $5,500. Must sell! 810-661-4929

LEBARON, 1992, LX. Loaded, excellent condition. non-smoker. 71,000 miles, $4,900. 313-459-0827

LEBARON 1995, white, V-6, loaded. Spring sale priced for $15,988.
SUBURBAN OLDS CADILLAC
(810) 643-0070

LHS 1994, leather, loaded, 1 left at $14,988.
Tamaroff Dodge 810-354-6600

LHS 1995, 16000 miles, burgundy/charcoal leather interior, loaded, extra clean, $19,000. 810-476-0088

NEW YOKER 1987, excellent condition, loade, Turbo engine, new brakes/tires. $2,600/best. (810) 442-2123

NEW YORKER 1994 - full power, low miles, factory warranty. Mint condition! $14,995.
Livonia Chrysler-Plymouth
(313) 525-7604

842 Chrysler

NEW YORKER 1988 Landau, balboa blue, 56,000 miles. Priced to sell!
DON MASSEY
I-275 & Ann Arbor Road
Plymouth (313)453-7500

NEW YORKER 1994 LH - Black, leather, loaded, $13,950. Call Mon-Fri., (8-5): (810) 643-9280

NEW YORKER 1991, loaded, Infinity, anti-lock, 74,000 miles, must sell, $7200/best. (810) 626-1959

NEWYORKER 1995, low miles, fully equiped, $16,488.
Tamaroff Dodge 810-354-6600

844 Dodge

ARIES K 1989 - power steering, power brakes, air conditioning. Good condition; reliable. After 5:00 p.m. $2800/best 810-437-1258

DAYTONA ES 1989. Automatic. Air. AM/FM cassette. Black cherry. 85,000 miles. $3000. (313) 207-8567

DAYTONA 1991 ES, black w/gray interior, excellent condition, new tires, 4 cylinder, 5 speed manual trans, air, $6,000/best offer. (810) 685-2018

DAYTONA ES 1989. T-top. Clean. Great condition. Loaded. Original owner. $4500. (313) 414-6206

DAYTONA 1993, IROC, V6, must see, $8,988.
Tamaroff Dodge 810-354-6600

DAYTON 1990. New tires/brakes, very good condition, air, am/fm cassette, 1 owner, non smoker, $5000/best. 313-397-1653

DYNASTY 1992, automatic, all options, child protection locks, only $249 down, small monthly payments. No cosignor needed, OAC.
TYME (313) 455-5566

DYNASTY 1991, LE, V6, loaded, sharp, $5,988.
Tamaroff Dodge 810-354-6600

844 Dodge

INTREPID 1995, air, automatic, power windows, locks, black, 37,000 miles, $12,500. 810-685-7534

INTREPID, 1993, black cherry, full power, excellent condition, 39,000 miles, $9700/best. (810) 373-8174

INTREPID 1995, 4 door, V6, automatic, alt, 18,000 miles, $13,988.
Tamaroff Dodge 810-354-6600

INTREPID 1994 ES - CD, anti-lock brakes, loaded, $16,250.
(810) 642-4918

INTREPID 1994 ES, 3.5, V6, automatic, air, power windows, locks, seat, cruise, tilt, 24,000 one owner miles. $14,900.
Dick Scott Dodge
684 Ann Arbor Rd.
(313) 451-2110 (313) 962-3322

INTREPID 1994, V-6, automatic, air, power windows/locks, cruise, tilt, 16" aluminum wheels, AM/FM stereo cassette, one owner trade. $7,995.
Dick Scott Dodge
684 Ann Arbor Rd.
(313) 451-2110 (313) 962-3322

NEON 1995, 4 door, automatic, air, $9,988.
Tamaroff Dodge 810-354-6600

NEON 1995, 4 door high line, 18000 miles, super condition, air, cassette, $11,000/best (810) 851-7136.

NEON 1995, red, automatic, air, 27,000 miles. Priced to sell!
DON MASSEY
I-275 & Ann Arbor Road
Plymouth (313)453-7500

NEONS- 1995, 4 door, highlines, automatic, air, power steering, power brakes, 6 to choose from Starting at $9,988.
THE BIG STORE
CAMPBELL DODGE 538-1500

SHADOW - 1988 4 door, automatic, am/fm cassette, runs & looks great. $3200. Call after 5 810-414-3966

844 Dodge

SHADOW 1988, 4 door, 45,000 miles, automatic, air, $3,988.
Tamaroff Dodge 810-354-6600

SPIRIT 1994, air, automatic, cruise, gold trim package, 35,000 miles. Asking $8500. (810) 997-4034

STEALTH 1994 - black, automatic, loaded, excellent condition, $16,000/best offer. (313) 421-4693

STEALTH 1993 ES - 5 speed, loaded, sunroof, Lojack. 26,000 miles. $15,900. 810-294-8838

STRATUS 1995 ES, V6, all power alloys, 14,000 miles, $15,995.
Livonia Chrysler-Plymouth
(313) 525-7604

846 Eagle

PREMIER 1991 automatic, air, 6 cylinder, 63,000 miles, warranty 24 mo./24,000 miles. $3,995. 810-557-2643

TALON 1993 ES. Dark green, 37,000 Miles, loaded w/alarm. Sharp!! $9,500/best. (810) 661-4354

TALON 1993 ES. 37,000 Miles, automatic, loaded, well maintained. $10,000/best offer. (810) 661-4354

TALON 1993 ES, 21,000 miles, burgundy, beauty! $11,488.
OLSON OLDS (313) 261-6900

TALON 1995, 9,500 miles, excellent condition, air, cruise, sunroof, $12,500. Must sell! (810) 435-3680

TALON, 1993 TSI - 35,000 miles, alarm, new tires, excellent condition. $10,300 firm (313) 453-2637

TALON 1991 TSI - Turbo, sunroof, 5 speed, white, full power, air, alarm, $6,750. (810) 947-2900

848 Ford

CASH
For your used car. Dealer needs cars. My wife says I pay TOO MUCH. Call for phone appraisals.
TYME AUTO 313-455-5566

CASH
Dealer will sell on cosignment or pay cash for your used car. Call for a cash price. TYME AUTO 313-455-5566

CONTOUR 1995, 4 door, GL, automatic, air, power windows, cruise, tilt, aluminum wheels, $11,995.
DEMMER FORD (313) 721-2600

CONTOUR 1995 GL, 4 door, 9,000 miles. $10,995.
ATCHINSON FORD
BELLEVILLE (313)697-9161

CONTOUR 1995 SE - V6, blue, 5 speed, fully loaded, under warranty, $13,000 or best. Must sell.
(313) 721-2215

CROWN VICTORIA 1994, loaded, 25,000 miles. $14,995.
ATCHINSON FORD
Belleville (313)697-9161

CROWN Victoria 1992 LX-Loaded, leather, moonroof, excellent condition. $9500/best. 810-641-5930

CROWN VICTORIA 1993 LX, 4 door, leather, keyless entry, 16,000 miles, only $14,493.
DEMMER FORD (313) 721-2600

CROWN 1993 VICTORIA "Police Package" only, 10,000 miles, must see, $14,993.
DEMMER FORD (313) 721-2600

ESCORT 1994, 4 door, automatic, air, power steering, tilt, cruisde, Stk#12165. 313-421-1376
NORTH BROS Ford

ESCORT 1986 - 2 door hatchback, 46,000 original miles, real good running car. $2500/offer. (313) 721-5612

ESCORT 1992 GT automatic, power sunroof, Teal 45,000 miles. Excellent condition $5850. 810-569-6555

848 Ford

ESCORT 1990 GT, 2 door, 5 speed, air, CD player , runs good, $3500/best. 313-455-8715

ESCORT 1992 GT, excellent condition, blue, 5 speed, alarm, air, cruise, $5499/offer. 313-464-3336

ESCORT 1994 GT, loaded, only 31,000 miles, $8,994.
DEMMER FORD (313) 721-2600

ESCORT 1989 GT - Recent tune-up, new tires & alternator. Runs & looks great! $2300/best. (810) 788-9373

ESCORT 1988 GT - Runs great, looks good, new tires, brakes, exhaust recently. $975. ******** SOLD

ESCORT 1990 GT 5 speed, air, cruise, 71,000 miles. Sunroof. Excellent. $4000. (313) 464-2244

ESCORT 1991 GT Sunroof. Needs new clutch. Good condition. $3400. (313) 722-7357

ESCORT 1993 LS - 4 door hatchback, air, cassette, new tires/brakes. Clean/sharp! $5500. 810-474-5750

ESCORT 1990 LX, automatic, air, tape, new tires, clean. 80,000 miles. $2850 firm. (810) 478-5828

ESCORT 1990 LX, 2 door, automatic, air. Perfect for son or daughter! $3795.
OLSON OLDS (313) 261-6900

ESCORT - 1995 LX, 4 door sedan. Automatic, air, cruise, power lock/windows. $8300. (313) 459-3966

ESCORT 1992 - LX 4 door, 5 speed, 54,000 miles, air, 2 new tires, excellent, $4700. (313) 397-8302

ESCORT 1995 LX, hatchback, 28,000 miles, 2 door, 5 speed, air, $7,800/best. Must sell. 810-299-8933

ESCORT 1989 LX, 98,000 miles, power/steering/brakes, air (broken), new tires/am, fm cassette/battery. Runs great. $2,100. 313-421-5118

ESCORT 1995, LX, 5 speed, air, Ziebart, 4,700 miles, iris, showroom condition, $9500. (313) 464-3636

848 Ford

ESCORT 1993 LX Sport, black, excellent, 5 speed, 39,000 miles. Warranty. $6400. 810-548-9313

ESCORT - 1991 67,000 miles, am/fm, air, automatic, $4000/best. (313) 945-0862

ESCORT 1995, 17,000 miles, forest green, manual, cassette, $8500/offer. 810 681-1565

ESCORT 1989, red, 4 door, air, 108,000 miles. Terrific condition. $2,450/best offer. 810-547-0848

ESCORT 1988 - station wagon, 1 owner, 4 speed, high mileage, $500. ********** SOLD

ESCORT 1995, Wagon, automatic, air, good transportation, $9,990.
FOX HILLS
Chrysler-Plymouth-Jeep-Eagle
313-455-8740 313-961-3171

ESCORT 1993 wagon. Excellent condition, clean as new, 70,000 miles, $5800. 810-474-2675

ESCORT Wagon 1993 LX - 5 speed, fully loaded, excellent, warranty, 49,000 miles, $6500. 810-474-6186

EXCORT, 1993 lx - Air, remote mirrors, rear defrost, am/fm cassette, very clean. $5000 or best. 313-359-3620

FORD 1995 Aspire, white 4, door, 5 speed, air, 7000 miles. $8500/best. (810) 220-1894.

FORD 1977 Thunderbird, runs excellent, low mileage, very clean. $2200 or best. (313) 692-2115

MUSTANG COBRA 1995 Convertible SVT, Ltd. editon. Black w/black top, all options. #11 of 1003. Mint, low miles, no rain or snow. $29,500/best. Call Paul: (810) 669-0327

MUSTANG, 1994, Convertible, GT, dark green, 5 speed, all options. 11,000 miles. $17,500 (810) 682-4555

MUSTANG 1990 Convertible - 5.0 auto, blue/gray, 68,000 miles, cassette, $9,000/best. (313) 459-8879

848 Ford

MUSTANG 1995 Convertible, 5.0, V8, automatic, air, power windows/locks, cruise, tilt, AM/FM stereo cassette, 16,000 one owner miles.
Dick Scott Dodge
684 Ann Arbor Rd.
(313) 451-2110 (313) 962-3322

MUSTANG 1987. Fastback. 2 door LX. Automatic. Air. Very clean. Reduced $1950. 313 706-4808.

MUSTANG 1991 GT, automatic, 5.0 engine, 47,000 miles, loaded, very clean. $9995 with a 1 yr. warranty. ALL CAR. (313) 937-2620

MUSTANG 1994 GT, black, automatic, air, power window/lock, cruise, leather, loaded, 25,000 miles, $15,494.
DEMMER FORD (313) 721-2600

MUSTANG 1994 GT Convertible, loaded, red w/black leather, low miles. Excellent, $18,900. 810-674-0000

848 Ford

MUSTANG 1994 GT Convertible - automatic, all options, black & tan, 12,500 miles. $19,000/best. 313-422-2120, eves: 313-591-9127

MUSTANG - 1994 GT Convertible, loaded, White, red leather, Black top. $20,000 or best. (810) 620-8943

MUSTANG 1995 GT, convertible, V8, 5 speed, leather, bright red, black top, extra clean, $18,995.
DEMMER FORD (313) 721-2600

MUSTANG GT 1993 convertible, triple white, leather seats, loaded, alarm, showroom condition. Winter storage. 9800 miles. $17,500. (313) 525-0053

MUSTANG 1990 GT Convertible - All black, 5 speed, all options, 3,600 MILES, chassy never wet, $15,500. (810) 726-1845

VARSITY
LINCOLN-MERCURY IN NOVI
Luxury Vehicles Available For Special Weekend Rates!
call Jayne Dawson
For More Information
(810) 305-5400
Ext. 299

DEARBORN PONTIAC • DEARBORN PONTIAC • DEARBORN PONTIAC • DEARBORN PONTIAC • DEARBORN PONTIAC

"CLIP ANY METRO DETROIT AREA PONTIAC AD & WE'LL MEET OR BEAT IT!"

SPRING SAVINGS SPECTACULAR
BUYER'S CHOICE LEASE SALE!
THE SAVINGS CONTINUE AT DEARBORN!

FREE CELLULAR PHONE WITH EVERY NEW CAR PURCHASE
3 yr. activation req'd. and approved credit. Offer expires 5-31-96

'96 TRANSPORT SE
ABSOLUTELY LOADED!
"Lease of your choice" 24 MONTHS
$0 DOWN $359*
$999 DOWN $319*
$1999 DOWN $279*
3.4L V6 engine, 4 speed automatic transmission, driver side air bag, 4 wheel anti-lock brakes, front side & electric rear window defogger, 6 way power driver seat, 15" cast aluminum wheels, luggage rack, touring tires, cruise control, tilt wheel, dual power break away mirrors, power windows & locks, 7 passenger seating, deep tint glass, AM/FM cassette/clock. Stk. 8697

'96 SUNFIRE COUPE
ATTENTION NEON SHOPPERS! OUR ABS BRAKES ARE FREE!
"Lease of your choice" 24 MONTHS
$0 DOWN $289*
$999 DOWN $249*
$1999 DOWN $199*
2.2 4 cylinder engine, 3 speed, automatic transmission, driver and passenger air bags, 4 wheel anti-lock brakes, daytime running lamps, passlock theft deterrent system, safety gage construction, 15" aluminum wheels, touring tires, rear deck to lid spoiler, custom air conditioning, electric rear window defroster, tilt steering wheel, AM/FM cassette/clock, metallic paint. Stk. #8657

'96 GRAND AM GT COUPE
1.9% APR SMART LEASE RATE FOR LIMITED TIME ONLY!
"Lease of your choice" 24 MONTHS
$0 DOWN $309*
$999 DOWN $269*
$1999 DOWN $229*
3.1L V-6 engine, 4 speed, auto. trans., 4 wheel anti-lock brakes, driver and passenger air bags, power windows, power locks, passlock theft-deterrent system, daytime running lamps, AM/FM, electric, stereo cassette/7 band graphic equalizer and 6 speaker sound system, steering wheel, radio controls, cruise control, electric rear window defogger, variable effort power steering. Stk. #8738.

'96 FIREBIRD
ATTENTION MUSTANG SHOPPERS!
"Lease of your choice" 24 MONTHS
$0 DOWN $329*
$999 DOWN $289*
$1999 DOWN $249*
3.8L V-6 engine, 4 speed., auto. trans., driver and pass. air bags, 4 wheel anti-lock brakes, pass-key II anti-theft system, removable locking hatch roof, AM/FM stereo w/compact disc & graphic equalizer, air conditioning., rear floor mats, body color, side moldings. Stk. #8658T.

BAD CREDIT, NO CREDIT FINANCING FOR EVERYONE! ASK FOR MR. BATES EXT. 109
GM ACCELERATED GREEN LIGHT 10%

'96 GRAND PRIX SEDAN
Attention Taurus Shoppers!
"Lease of your choice" 24 MONTHS
$0 DOWN $339*
$999 DOWN $299*
$1999 DOWN $249*
3.1L V-6 engine, 4 speed, automatic transmission, driver and passenger air bags, power automatic door locks, power window, lock-out pass-key II theft deterrent, front & rear carpet mats, electric rear window defogger, cruise control., AM/FM stereo cassette/clock and theft lock. Stk. #8021.

*24 month lease for qualified customer. Firebird and Sunfire lease, 10,000 mi. per year 15¢ per mi. over 20,000. Grand Ams, Grand Prix & Transport leases 12,000 mi. per year, 12¢ per mile over 24,000. Option to purchase determined at lease inception. Lessee responsible for excess wear and tear. To get total of payments multiply payment. by term. Due at inception is first month's payment required down payment. and refundable security deposit rounded to the next highest $25 increment plus 6% use tax, license and title fees. Rebates, where applicable assigned to dealer. Destination & prep. charges are included.

Southfield FORD MICHIGAN Schaefer I-94
THE PRICE IS RIGHT HERE!
DEARBORN PONTIAC
14505 Michigan Ave. Dearborn · 846-1122
TRI COUNTY PONTIAC DEALERS MEMBER

mazda
OPEN EVERY SATURDAY • SALES & SERVICE

1996 626
4.8% APR FINANCING AVAILABLE!
LEASE FOR $157* 24 MONTHS
Air conditioning, AM/FM cassette, CD changer, anti-theft device.

1996 MIATA
LEASE FOR $207* 36 MONTHS
Air conditioning, AM/FM cassette, CD changer, anti-theft device.

1996 MILLENIA
NO SECURITY DEPOSIT
LEASE FOR $295* 24 MONTHS
Four Seasons Package, alloys, CD changer, anti-theft device.

*Plus tax, first payment ref. security deposit, acquisition fee, documentation, destination, plates & title. $1000 cap cost, 12,000 miles per year with 10¢ per mi. overage. Millenia requires no security deposit. Lessee responsible for excess wear & tear. Lessee has option to buy at lease end at a price to be determined at inception. To get total, multiply payment by term. All rebates to dealer. 14.8% APR financing for two, three or four years in lieu of customer & dealer incentives.

BILL Cook
GRAND RIVER & 10 MILE (West of Halsted) FARMINGTON HILLS
(810) 471-0800

FIVE STAR AWARD for Excellence

'96 DODGE AVENGER
NOW ONLY $13,600* MSRP $16,046
Auto, air, dual air bags, AM/FM stereo, tilt wheel, delay wipers and much MORE!!
Lease 0% DN. of MSRP 36 Mo. $244.00** | Lease 5% DN. of MSRP 36 Mo. $219.00** | Lease 10% DN. of MSRP 36 Mo. $195.00**

LEASE OF THE MONTH
'96 RAM 1500 PICKUP
"Indy 500 Special Edition"
OFFICIAL TRUCK for the Indy 500; SLT pkg., specially modified 5.9L V-8, power everything, infinity stereo cassette, this truck is beautiful.
Lease 0% DN. of MSRP 36 Mo. $318.00** | Lease 5% DN. of MSRP 36 Mo. $282.00** | Lease 10% DN. of MSRP 36 Mo. $246.00**

'96 DODGE RAM 2500 PASSENGER WAGON
NOW ONLY $21,466* MSRP $26,447
The Ultimate "Big Family" vehicle, 5.9L V-8, 4 speed auto., air bag, SLT pkg. trailer tow pkg. aux. heat & A/C, LOADED
Lease 0% DN. of MSRP 36 Mo. $355.00** | Lease 5% DN. of MSRP 36 Mo. $314.00** | Lease 10% DN. of MSRP 36 Mo. $273.00**

'96 DODGE INTREPID SEDAN
NOW ONLY $16,540* MSRP $18,995
We have ES models available with FREE sunroofs.
V6, auto, air, AM/FM cassette, dual air bags, power windows, power locks, power mirrors, tilt, cruise and much MORE!!
Lease 0% DN. of MSRP 36 Mo. $291.00** | Lease 5% DN. of MSRP 36 Mo. $261.00** | Lease 10% DN. of MSRP 36 Mo. $232.00**

'96 DODGE NEON HIGHLINE SEDAN
NOW ONLY $11,043* MSRP $13,685
Auto trans., dual air bags, air cond., AM/FM stereo, and so much MORE! Say "HI" to Neon!
Lease 0% DN. of MSRP 36 Mo. $193.00** | Lease 5% DN. of MSRP 36 Mo. $171.00** | Lease 10% DN. of MSRP 36 Mo. $149.00**

'96 DODGE CARAVAN
NOW ONLY $18,264* MSRP $21,115
Motor Trend's Car of the Year, V-6, auto, dual air bags, Sunscreen glass, tilt, cruise, power locks, AM/FM cassette, dual sliding doors.
Lease 0% DN. of MSRP 36 Mo. $298.00** | Lease 5% DN. of MSRP 36 Mo. $266.00** | Lease 10% DN. of MSRP 36 Mo. $233.00**

DICK SCOTT DODGE I-696 SHELDON MAIN VALLEY HAGGERTY ANN ARBOR ROAD FORD I-275
mopar FIVE-STAR CUSTOMER CARE

Dick Scott Dodge
451-2110 684 ANN ARBOR ROAD 1½ Miles W. of I-275 • PLYMOUTH
SALES HOURS: Mon. & Thurs. 9-9 Tues. • Wed. • Fri. 9-6 Saturday 10-3
SERVICE HOURS: Mon. & Thurs. 7am-8pm Tues. • Wed. • Fri. 7am-6pm
WE ACCEPT CASH, CHECK, VISA, MASTERCARD, AMERICAN EXPRESS & DISCOVER

*Just add tax, title, plates, documentation fee & destination. Rebates included where applicable. **Lease payment based on 12, 24, 36, or 48 mo. (as shown) closed end lease w/approved credit. Customer responsible for 1st payment, sec. deposit (mo. payment rounded up to next $50) 0%, 5%, 10%, or 20% down of MSRP as shown, & new plates. 6% sales tax where applicable due at delivery. 6% use tax added to payments, rebates included where applicable. To get total of lease payments multiply by 24, 36, or 48 where applicable. Customer has option to purchase at lease end at a predetermined price. Mileage not to exceed 12,000 miles per year-15¢ charge per mile for excess miles. Lessee responsible for excess wear & tear. Picture may not represent actual vehicle.

BUICK
OPEN EVERY SATURDAY • SALES & SERVICE

'96 PARK AVENUE LEASE
$0 DOWN $383* 30 Mos.
Stock #51751

'96 LESABRE
Prestige Package, Loaded
$20,879**

'96 SKYLARK
V-6, Cruise, 15" Wheels, 55/45 seats
$15,149**

'96 REGAL GRAN SPORT LEASE
$0 DOWN $353* 30 Mos.
Stock #51494

'96 RIVIERA LEASE
$0 DOWN $439* 30 Mos.
Sunroof & Heated Seats

**Plus tax, title, plates. 30 month closed-end lease based on approved credit. 1st month payment & refundable security deposit, rounded to nearest $25.00, due at inception. Lease allows 12,000 miles per year with .15¢ overage. Lessee has option to buy at lease end at a price to be determined at inception. To get total multiply payment by term. All rebates to dealer.

BILL Cook
GRAND RIVER & 10 MILE
West of Halsted FARMINGTON HILLS
(810) 471-0800

AUTOMOTIVE

848 Ford

MUSTANG 1995 GT Convertible, automatic, 9,000 miles, CD, leather. $21,995.
ATCHINSON FORD
Belleville (313)697-9161

MUSTANG 1994 - Loaded, V6, spoiler, keyless entry, 24,000 miles, Excellent. $12,000. 313-453-1437

MUSTANG 1990 LX, automatic, air, loaded, 36,000 miles, 1 owner, only $5,997.
CRISSMAN
1-800-368-3325

MUSTANG 1994 LX, automatic, air, all power, $13,660.
FOX HILLS
Chrysler-Plymouth-Jeep-Eagle
313-455-8740 313-961-3171

MUSTANG 1993 LX - Calypso Green, air, cruise, Premium sound, 52,000 miles. $8400. (810) 960-1168

MUSTANG - 1987 LX convertible, red/white top, 4 cylinder, automatic, loaded, 58,000 miles. Excellent condition. $4000/best. (313) 427-9063

MUSTANG 1990 LX Convertible - 5.0, green/ white, loaded, excellent, 59,000 miles, $8900. 313-453-5697

MUSTANG 1986 LX, 4 cylinder, 4 speed, air, new tires, 80,000 miles, $2400/best. (313) 513-8143

MUSTANG 1989 LX - 2.3L, 5 speed, power steering/brakes, air. Looks/ runs great! $2900 (313) 454-4538

MUSTANG 1987 LX - 49,000 miles, V-6, automatic, air, original owner, sharp! $2575. (313) 581-7695

MUSTANG 1994, red/grey interior, 20,000 miles, $12,700. (810) 777-1281

MUSTANG 1990, sharp, 37,000 miles, cheap! TYME (313) 455-5566

PROBE 1994, automatic, air, loaded, 25,000 miles, 1 owner. $10,995.
CRISSMAN
1-800-368-3325

PROBE, 1993, black, Carion CD, premium sound, Momo wheels. $6,000 (810) 351-1283

PROBE 1993 6 cylinder, 5 speed, power steering, air, power windows, tilt, cruise, Stk#12190, $8,995.
313-421-1376
NORTH BROS Ford

PROBE, 1993, GT, automatic, loaded. $9,900 (810) 473-0420

PROBE, 1993, GT, black, loaded, automatic, excellent, 33,000 miles. $10,200. (810) 541-2767

PROBE 1993 GT - Fully loaded. Excellent condition. Under warranty $8950. 313-945-8873

PROBE 1990, LS, sharp. $2875 TYME (313) 455-5566

PROBE 1993 GT - Green, 5 speed, sunroof, low miles. Excellent condition, $10,700. (313) 937-1880

PROBE 1993 GT - 34,000 miles, automatic, sunroof, spoiler. Like new. $10,500. 810-731-7181

PROBE GT 1993, red automatic, full power, CD, 42k, non smoker, clean, garage kept, $9950. 313-416-9039

PROBE 1989 LX, automatic, black, CD changer, good condition. $3,000. (313) 453-0214

PROBE 1991 LX - 6 cylinder, bright red, power brakes/windows/locks, sunroof, cruise, cassette, 53,000 miles. $6,800. 6-8pm., 313-420-2544

PROBE, 1990 LX, 6 cylinder, 72,000 miles, new exhaust/brakes, excellent maintained, $4,995. 810-477-8652

PROBE 1992, red, automatic, air, cassette, new tires, brakes & battery. $7750 (810) 476-3781

SATURN 1993 SL2 - Blue/black, 4 door, sunroof, CD, loaded, great condition. $6,995. (810) 547-7657

TAURUS 1993, 4 door, air, am-fm cassett, power windows, doors, 38,000 miles, dual air bags, anti lock brakes, very good condition, 810-442-7038

TAURUS 1994, 6 cylinder, automatic, air, power steering power windows & locks, tilt, Stk#12194, cruise, $10,995. 313-421-1376
NORTH BROS Ford

TAURUS 1994, 6 cylinder, automatic, air, power steering & brakes, power windows & locks, tilt, cruise, stk#12192. $10,995. 313-421-1376
NORTH BROS Ford

TAURUS 1994, 6 cylinder, automatic, air, power steering power locks & windows, tilt, cruise, Stk#12191 $8,995. 313-421-1376
NORTH BROS Ford

TAURUS 1995, 4 door, automatic, air, like new, $11,988. Tamaroff Dodge 810-354-6600

TAURUS 1995, 4 door, GL, automatic, air, power window/lock, cruise, tilt, power seat, A.B.S. Brakes, only 13,000 miles, $13,495. DEMMER FORD (313) 721-2600

TAURUS 1994, 4 door, GL, automatic, air, V6, power window/lock, cruise, tilt, low miles, 14 to choose, starting from $10,494. DEMMER FORD (313) 721-2600

TAURUS 1994 GL. Dark green/tan, 59,000 hiway miles, all power, remote keyless, warranty, great 2nd car, $10,000. (810) 652-4250

TAURUS 1993 GL - Good condition, 52,000 miles. $8500 or best offer. 810-354-9825

TAURUS 1994 GL, power window, power lock, tilt, cruise, aluminum wheels, priced to sell at $10,488.
THE BIG STORE
CAMPBELL DODGE 538-1500

TAURUS 1995 GL, Wagon, automatic, air, power window/lock, cruise, tilt, 3rd seat, $14,995. DEMMER FORD (313) 721-2600

TAURUS, 1993, GL Wagon. Loaded, extended warranty, 40,000 miles. $11,300. 810-669-9032

TAURUS 1992, loaded, leather, low, low miles, $7,995. OLSON OLDS (313) 261-6900

TAURUS 1996 LX - All options. 9700 miles. $18,990 must sell. Call after 6pm: 810-625-8323

TAURUS 1992 LX - good condition, $6,000. (810) 544-3533

TAURUS, 1992, LX, green, 24,000 miles, extended warranty, V6, 3.0. $10,290 or best. (810) 474-1442

TAURUS, 1994 LX, Green/tan, clear headlamps, 49,000 miles, asking $11,000 (810) 442-9261

TAURUS 1994 LX, leather, keyless, mint condition, $12,288. OLSON OLDS (313) 261-6900

TAURUS 1992 LX - Loaded, leather, aluminum wheels, 49,000 miles. Clean! $7900. (313) 261-3486

TAURUS 1989 LX - loaded, 98,000 miles, 1 owner, Ford executive, excellent, $3200/best. 313-525-9814

TAURUS 1986 MT-5, 5 speed, runs good, well maintained, good transportation. 129,000 miles. $1050. 313-462-1053, page: 313-322-2875

TAURUS 1995 SE, loaded, 20,000 miles, excellent condition. $13,900. (517) 546-1530

TAURUS 1994 SHO, Green, loaded, $13,994. DEMMER FORD (313) 721-2600

JACK DEMMER FORD AFFORDABLES

TEMPO 1994 GL, 2 door, automatic, air, tilt, cruise, cassette, 24,000 miles, $7,995.

THUNDERBIRD 1993 LX, 6 cylinder, automatic, air, power windows & locks & seat, tilt, cruise, cassette, 48,000 miles. Hurry! $8,995.

GEO STORM 1993, 5 speed, air, fm, 43,000 miles, sharp, $6,495.

ESCORT 1993 GT, 5 speed, air, tilt, cruise, cassette, sporty, $5,995.

CAPRI 1993, automatic, air, cassette, 32,000 miles, Breezy, $7,395.

TEMPO 1992 GL, 2 door, automatic, air, 48,000 miles, tempting at $5,695.

COUGAR 1992 LS, 6 cylinder, automatic, air, tilt, cruise, power windows, locks & seat, cassette, a cool cat at $8,995.

CROWN VICTORIA 1992 LX, V8, automatic, air, power windows locks & seat, tilt, cruise, cassette. Ford crowing achievement. $8,995.

ESCORT 1991, 2 door, 5 speed, air, cassette, 41,000 miles, a great Escort for Saturday Night $4,995.

PROBE 1991 LX, 6 cylinder, automatic, air, power windows & locks, tilt, cruise, cassette, only 37,000 miles, be a sport, $7,795.

THUNDERBIRD 1991, V8, automatic, air, power windows, locks & seat, tilt, cruise, cassette, don't fly by this one, $6,495.

CAMARO 1991 RS, 6 cylinder, automatic, air, hoof, on down, $6,695.

LUMINA 1991, 4 door, Euro, 6 cylinder, automatic, air, power windows & locks, tilt, cruise, cassette, A real shinner, $8,395.

EAGLE TALON 1991, 5 speed, air, cassette, get your claws on this one, $5,995.

GRAND MARQUIS 1991 LS, 4 door, V8, automatic, air, power windows, locks & seat, leather, tilt, cruise, this will get your Mercury rising at $8,995.

GMC 1993 SONOMA SLE, super cab, 4.3 6 cylinder, automatic, air, tilt, cruise, power windows & locks $10,495.

RANGER 1993 XLT, 4 cylinder, 5 speed, air, save lots of silver, $6,795.

EXPLORER 1991 XLT, 4X4, 6 cylinder, automatic, air, sunroof, power windows & locks, cassette. No seeking a better deal $10,495.

CAVALIER 1990 Z24, 6 cylinder, automatic, air, cassette, power windows & locks, tilt, cruise, 54,000 miles, a great car from A to Z. $6,395.

PLYMOUTH ACCLAIM 1989, 4 door, automatic, air, power windows & locks, tilt, cruise, cassette, you'll applaud this one, $4,395.

TAURUS 1989 SHO, 5 speed, air, power windows, locks, seat, tilt, cruise, cassette, go to the movies, in this one, $6,295.

PONTIAC 1992, TRANSPORT SE, 6 cylinder, automatic, dual air, tilt, cruise, power windows & locks, 46,000 miles, the chief's best buy, $11,295.

LINCOLN 1988 CONTINENTAL, automatic, air, power windows, locks & seat, tilt, cruise, moonroof, a great car on any continent, $5,995.

CHEROKEE 1994, 6 cylinder, 5 speed, 4x2, air, FM, 26,000 MILES, $13,395.

JACK DEMMER FORD AFFORDABLES
313-721-5020

TAURUS 1990 SHO Loaded, CD, 5 speed, garage kept. Excellent. 64,000 miles $7,600/firm. 313-261-1496

TAURUS 1993, V6, full power, new car trade in, 16,000 miles. Call for details. 313-453-4411.
BOB JEANNOTTE BUICK

TAURUS, 1992, wagon, excellent condition. Many extras. Low mileage. $10,500 (810) 626-8640

TAURUS 1991 Wagon, 59,000 miles, automatic, sharp, cheap! TYME (313) 455-5566

TAURUS 1989 Wagon Power steering/brakes. Clean. High mileage. $3500/best. Eves & weekends call 810-478-0186.

TAURUS 1987 - Wagon. Runs Good. Clean, dependable, Good transportation. $900. ★★★★★★★★ SOLD!

TAURUS 1994, white, 32,000 miles, 6 cylinder, automatic, air, power steering, power windows & locks, tilt, cruise, stk# 12196, $10,995. 313-421-1376
NORTH BROS Ford

T-BIRD 1992 - SC. Automatic, power steering/brakes, JBL stereo, leather & More. $9200. 810-437-5350

TEMPO 1994, automatic, air, 16,000 actual miles, $8,990.
FOX HILLS
Chrysler-Plymouth-Jeep-Eagle
313-455-8740 313-961-3171

TEMPO 1992 - 6 cylinder, 4 door, clean, loaded, automatic, all power, 34,000 mi, $6800. 313-591-0041

TEMPO 1993, 2 door, 4 cylinder, automatic, air, power steering, power locks, tilt, cruise, Stk#TC4129A $5,995. 313-421-1376
NORTH BROS Ford

TEMPO 1994 4 door. Rare 3.0 V6 w/5 speed, all options. 34,000 miles. Mint. $7,699/best (313) 459-0068

TEMPO 1994, 2 door, red, air, cassette, power locks, 30000 miles, Asking $8500. (810) 391-6220.

TEMPO 1993, 4 door, V6, auto, air. Very clean. 48,000 miles. $6,800. South Lyon. (810) 486-7985

TEMPO 1993, GL, automatic, air, 35,000 miles, $6,993. DEMMER FORD (313) 721-2600

TEMPO 1992 GL - 2 door. Loaded. Well maintained. 1 owner. Car looks brand new. $5450. 810-478-4825

TEMPO 1989 GL - 4 door, 5 speed, power locks, cassette, good condition, $2,400. (810) 449-3215

TEMPO 1989 LX, 4 door, air, power steer/brakes/windows, locks, am fm stereo, $3000. 810-476-8883

TEMPO 1986 - $200 or best offer. Needs oil pan & alternator. Call between 6-9pm. 313-981-6898

TEMPO 1994, V6, automatic, 48,000 miles, like new, extended warranty, $5999 TYME (313) 455-5566

THUNDERBIRD 1989 - all power, moonroof, new brakes & tires. $4500 810-682-4844 eve/wks: 661-4481

THUNDERBIRD 1993, automatic, loaded, 43,000 miles, $8900. (810) 348-9673

THUNDERBIRD 1990, cared for, not a single scratch, $5500. or best offer (313) 592-1450

THUNDERBIRD 1992, 2 door, automatic, air, 47,000 miles, like new, $7,988. Tamaroff Dodge 810-354-6600

THUNDERBIRD 1993, loaded, 30,000 miles, inspected and warrantied, one owner trade in, spotless! $10,900.
HINES PARK
LINCOLN-MERCURY 313-453-2424

THUNDERBIRD 1994 LX, 3.8L, black, 31,800 miles, loaded, $11,000 or best. (313) 425-9855

THUNDERBIRD 1994 LX, loaded, 4 to choose, starting from $10,994. DEMMER FORD (313) 721-2600

THUNDERBIRD 1993 LX - loaded, power sunroof, leather, 37,000 miles, $9,800. 313-455-0645

THUNDERBIRD 1995, LX, V8, automatic, air, all the toys, 15,000 miles, $13,995. DEMMER FORD (313) 721-2600

THUNDERBIRD 1989 Super Coupe, black, sun roof, new stereo system, locks & runs good, 90000 miles. $6000/best. (313) 668-6279

THUNDERBIRD 1993 - tinted, air, Premium sound, V-6 automatic. $10,500/best offer. (810) 682-2413

THUNDERBIRD 1990 - V6, low mileage, loaded, new tires, runs great. Best offer. (313) 981-7731

TRACER 1993 wagon, loaded, rear windows blacked-out, aluminum wheels, $6500/best. 313-594-4905

THUNNDERBIRD 1994, Super Coupe, leather, automatic, moonroof, 10 disc CD player, 18,000 miles. $15,994. DEMMER FORD (313) 721-2600

850 Geo

METRO 1991 - blue, 2 door hatch, 63,000 miles, excellent condition, $2500/best. (313) 981-6459

PRISM 1991 - 4door, air, 73,000 miles, power sun roof, garage kept, 1 owner. 313-261-5562

PRIZM 1992 LSI Fully loaded. 77,000 miles. $6300/best. (810) 620-7258, after 6pm.

PRIZM 1993 - LSI. Fully loaded w/ABS & power sunroof. $8750. (810) 344-1958

SPECTRUM, 1989, 5 speed, 65,000 miles runs/looks great, 1 owner. $2000. 313-261-2364

STORM 1991 GSI, all options, sunroof & cruise, automatic, immaculate. Fun! Must see $5,249. SOLD

STORM 1993, red/gray, automatic, 26,000 miles, CD/air, like new. $7350/ best. (810) 615-1057

STORM 1990, 5 speed, air, fm stereo, 90,000 miles, runs great, very well kept! $2500. (313) 531-0174

852 Honda

ACCORD 1994, 4 door, EX, 32,000 miles, sunroof, $5,488. Tamaroff Dodge 810-354-6600

ACCORD 1994 DX, 4 door, automatic, air, CD special today, $12,988. OLSON OLDS (313) 261-6900

ACCORD 1991 EX - 4 door, moonroof, fully loaded, 68,000 miles. Very clean! $9500. (313) 278-9456

ACCORD 1990 - EX, 4 door, 5 speed, maintained, 89,000 miles. $8200. (810) 478-0651

ACCORD 1990 EX, loaded, dealer maintained, 1 owner, excellent condition, $9500. (810) 645-0725

ACCORD 1990 EX - Rustproof & paint protected, 1 owner, records, meticulously maintained. Ann Arbor area. $8250. Eves: 313-663-8498.

ACCORD 1989 LX - 4 door, automatic, all power, 98,000 miles. Excellent condition. $4900. 810-403-0811

ACCORD 1989-LXI - 4 door, automatic, air, excellent condition, $6,800. (810) 349-4954

ACCORD 1989 LXI, 4 door, 5 speed, air, moonroof. Good condition, $5,000/best offer. (810) 774-5461

ACCORD 1986 LXI hatchback, 5 speed, am-fm cassette, air, 149,000 miles, 1 owner, all maintenance records. $2400. Eves.(810) 474-1562

ACCORD, 1990 LX - 60,000 miles, 2 door automatic. 1 owner. Maintenance records, excellent condition, $7800. 810-642-2731

ACCORD 1992 LX - 5 speed, 4 door, loaded, CD, clean, very good condition, $9500/best. (810) 477-9690

ACCORD 1991 LX Wagon - automatic, 47,000 miles, dealer maintained, loaded, excellent condition, $11,600/best. (313) 563-3006

ACCORD, 1985, top of the line, excellent condition, $3,000/best. SOLD

CIVIC 1995 Black, excellent condition, AM/FM cassette, air, no down payment, take over lease. $227/mo for 20 mos. (313) 326-9323

CIVIC 1995 CX, hatchback, 5 speed, air, perfect condition, 29,000 miles, $10,450. (810) 362-3369

CIVIC 1991, 3 door, air, stereo, 4 speed, well maintained, reliable, $3900. (313) 454-9617

CIVIC 1991 DX - 60,000 miles, 4 door, 5 speed, air, power windows/ locks, stereo cassette, $7,000. (810) 646-6327

CIVIC 1995 EX, 4 door, red, 5 speed, all power, moonroof, air, stereo, 5,000 miles. 313-207-3695

CIVIC 1993 EXO, loaded! Air, moonroof, non-smoker. Well maintained! Must sell $10,900/best. 810-366-9226

CIVIC 1994 LX 5 speed, air, power windows/locks. Am/Fm cassette. 26,000 miles. Mint. $11,500 (313) 882-2417

CIVIC 1986 - SI. hatchback, 119,000 miles, Runs Great! $1800. Call after 6 p.m. (810) 360-4804

CIVIC 1989 wagon. 5 speed, air, cassette, 105,000 miles. Non smoker. $3550. (810) 352-1956

CRX 1985, 4 cylinder, 5 speed, red, looks good, runs great, 35 mpg, $1500. (313) 467-6012

HONDA'S
Largest Inventory In the Area. All Makes & Models
TAMAROFF 353-1300

prelude1993 Si 4 ws - blue/green exterior, auto, power windows/locks, sunroof, 40,000 miles, excellent condition, $13,500. eves: 313-432-9101

854 Lexus

LEXUS 1993, SC400, 7300, black, moonroof, factory phone, gold pkg., Like new. Winter stored. $36,000. 313-420-0519

856 Lincoln

CONTINENTAL 1987, all power, sunroof, 96,000 miles. $4150. Must be seen. (810) 879-4850

CONTINENTAL 1990 - Exec. Series, low miles, Extra Clean. Excellent condition. $9500. (810) 488-1141

CONTINENTAL 1990 gun metal gray, excellent condition, 84,000 miles, $6,700. (810) 435-9069

CONTINENTAL 1989, leather, power moonroof. Ready to go! Beautiful car. $7995. OLSON OLDS (313) 261-6900

CONTINENTAL 1990, low miles, good condition. Asking to take over payment or pay off. (313) 981-3545.

CONTINENTAL 1989 Signature Series - leather, power moonroof, factory CD, all options, 86,000 miles, super clean, $7800. 313-721-3763 beeper: 810-704-0921

MARK VIII 1994 - Kelly green, low miles, fully loaded, original owner. $22,000. 313-591-1966

MARK VII 1989, w/moonroof. Custom stereo valued at $4,000. Get both for $4,500. 810-828-9710

TOWN CAR 1979 - 47,000 original miles, Extra Clean. Loaded. $5795. (810) 294-9716

TOWNCAR 1993 Signature, 37,000 miles, 1 owner, fully loaded. $16,992.
CRISSMAN
1-800-368-3325

TOWN CAR 1990 Signature Series. Excellent condition. 82,500 miles. Fully loaded, leather, keyless. $9600/ best. (810) 536-7119

TOWN CAR 1994 - 3 way black, loaded with luxury equipment. Very stunning automobile. Priced to sell.
DON MASSEY
I-275 & Ann Arbor Road
Plymouth (313)453-7500

858 Mazda

BONNEVILLE 1988 SE, excellent vehicle, loaded, very clean, high miles. $3500/best. (313) 425-1248

626ES 1993, V6, fully loaded, sunroof, new tires, 49,000 miles. Must sell $11,900. (313) 953-0874

MIATA, 1990 MX 5, stored Winters, very well maintainted, White/blue stripes, $8,700/best. 313-397-8516

PROTEGE 1992, red 4 door, automatic, air, stereo, extended warranty, Fla. car. $7500/offer. 810-471-3124

RX7 1985 - Newer exhaust/clutch/ tires/brakes, Kenwood stereo, 91,400 miles. $1900. 810-908-5127

860 Mercury

CAPRI 1994, Convertible, air, power window/lock, aluminum wheels, cruise control stripes, low miles, $9,994. DEMMER FORD (313) 721-2600

CAPRI 1991 XR-2, air, premium sound, power windows, 5 speed, Red, excellent, $6,800/best. 313-479-4009

CAPRI 1994 XR2 convertible. Leather, CD, premium sound, 5 speed. $12,000. (810) 979-9459.

COUGAR 1994 LS, Brougham Top, all the toys, low miles, must see, $11,494. DEMMER FORD (313) 721-2600

COUGAR 1992 LS - excellent condition, loaded, teal green, 50,000 miles. $8200/best. (313) 462-4953

COUGAR 1991 LS, 49,000 miles, loaded, V8 engine, inspected and warrantied, one owner trade in, like new! $7,995.
HINES PARK
LINCOLN-MERCURY 313-453-2424

COUGAR 1995 LS, moonroof, A.B.S. Brakes, all the toys! $13,995. DEMMER FORD (313) 721-2600

COUGAR 1988, 74,000 miles, excellent condition, power everything, new tires/air. $5500/best. 810-288-6130

COUGAR 1991. 77,000 Miles, silver LS, new tires & brakes, sharp. $6,000. (810) 684-7614

COUGAR 1989, moonroof, loaded, inspected and warrantied, one owner, trade in, sharp! $4,995.
HINES PARK
LINCOLN-MERCURY 313-453-2424

COUGAR, 1985, v8, 2 door, loaded, retired senior's car. Beautiful condition. $1900 or best. (313) 291-6120

COUGAR 1992 XR7 - loaded, very good condition, $7,500/best. (810) 347-4371

COUGAR 1994 XR7, 3 to choose from, miles start 13,000 to 26,000, 1 owner. Cars starting at $11,995.
CRISSMAN
1-800-368-3325

COUGAR 1993 XR7, V-6, automatic, air, power windows/locks, cruise, tilt, aluminum wheels, 9700 pampered miles. $12,900.
Dick Scott Dodge
684 Ann Arbor Rd.
(313) 451-2110 (313) 962-3322

GRAND MARQUIS 1986 - Good condition, gray, new brakes, Best Offer. (313) 459-2921

GRAND MARQUIS 1986, great transportation, 150,000 highway miles, $1400. 313-464-8893

GRAND MARQUIS 1994, great selection, low miles, fantastic prices.
HINES PARK
LINCOLN-MERCURY 313-453-2424

GRAND MARQUIS 1995 - loaded, 4,200 miles, excellent condition, $18,500. (810) 477-9245

GRAND MARQUIS 1992 - loaded, excellent, low miles, ½ price of a new one, $11,000. (810) 348-6461

GRAND Marquis 1989 LS, 4 door, garaged, am/fm cassette, full power, 71,000 mi. $6,250. 810-478-0545

GRAND MARQUIS 1992, LS, fully loaded, immaculate condition, $7999 TYME (313) 455-5566

GRAND MARQUIS 1990 LS, loaded, excellent condition, 100,000 highway miles, Florida car, $4500/best. (313) 844-0114. Pager 813-216-8597

GRAND MARQUIS 1995 LS - loaded, leather, non-smoking, teflon treated, hand washed only, 4 yrs. remain on Ford Service Contract, black, immaculate. No lien. $16,500. (810) 553-2193

GRAND MARQUIS 1991 LS - Loaded, dark blue, 88,000 miles. Perfect! $5995. (810) 685-3086

GRAND MARQUIS 1986, 51,000 miles, fully loaded, excellent condition, must sell. $4000/best. After 6pm: 313-326-5297

GRAND MARQUIS 1990 Station Wagon. Loaded. New tires. Excellent condition. $6800 (313) 522-1152

SABLE 1994, 4 door, 6 cylinder, automatic, air, power steering, power windows & locks, tilt, cruise, Stk#12186 $11,495. 313-421-1376
NORTH BROS Ford

SABLE 1986 fully loaded, leather interior, good transportation, $1500/ best. Eves.&weekends. 810-788-1818

SABLE 1991 GS - loaded, power locks, seats & windows, air, 49,000 miles, excellent condition, original owner, $7,200. (313) 277-3826

SABLE 1995 LS, 4 door, 3.8L, V6, A.B.S. Brakes,, automatic, air, keyless entry, full power, $13,995. DEMMER FORD (313) 721-2600

SABLE 1994 LS, 4 door, 3.8L, V6, automatic, air, full power digital dash, keyless, entry, A.B.S. Brakes, 25,000 miles, $12,994. DEMMER FORD (313) 721-2600

SABLE 1990 LS - 1 owner, leather, keyless, 100,000 highway miles, great 2nd car, $3900. (810) 887-6680

SABLE - 1992 Wagon LS, V6, 3.8, 3rd rear seat, loaded, 72,000 miles. $8,200. 810-752-6629

TOPAZ 1992 - Air, cassette stereo, well maintained. $6100. Call evenings at (810) 620-2896

TOPAZ 1994, 4 door, automatic, fully loaded, 25,000 miles, 1 owner. $10,995.
CRISSMAN
1-800-368-3325

TOPAZ 1992, grey, 69000 miles, new exhaust, 5 speed, air, excellent condition, $4500. (313) 538-2354.

TOPAZ 1985 - 81,000 miles, Clean, new brakes/exhaust. Must Sell! $1400/Best. (313) 255-7044

TOPAZ 1988 XR5 48,000 miles, excellent condition. $4000. (313) 525-4577

TRACER 1991 - Mazda engine, 5 speed, 76,000 miles, air, cruise, new tires. $4000. (313) 455-7882

TRACER 1989 - 5 speed, air, 106,000 miles, runs & looks great, $1800 or best. (313) 453-9473

TRACER 1989 - 5 speed, am/fm/ cassette, air, rear defrost, Runs Great, 76,000 miles. $3000. Call 313-453-0987

TRACER 1989 - 5 speed, loaded. Runs great. 88,000 miles. $2750. 810-478-8204

TRACER 1994, Trio package, automatic, full power, 12,000 miles, showroom new!!! $9,295.
HINES PARK
LINCOLN-MERCURY 313-453-2424

TRACER 1992 Wagon, automatic, air, power windows, power locks, 29,000 miles. Don't miss this cream puff at $6,879.
CRISSMAN
1-800-368-3325

861 Mitsubishi

GALANT, 1991 VR4, Loaded, abs, sunroof, awd, 4-wheel steering, leather hwy miles, $10,500. 810-559-4742

MITSUBISHI 1992, Eclipse, 2 door, automatic, air, $7,488. Tamaroff Dodge 810-354-6600

862 Nissan

ALTIMA 1994, 4 door, 3 to choose. From $11,788. OLSON OLDS (313) 261-6900

MAXIMA 1989 - blue, 5 speed, air, cd, sunroof, alarm, 1 owner, 118,000 miles. $5750. (810) 474-8091

MAXIMA, 1995 GLE - Beig, mint condition, 10,000 miles, loaded including leather, CD, ABS & power moonroof, $23,400. 810-646-2439

MAXIMA 1993 GXE - blue, 4 door, cruise, power windows, keyless entry, cassette, 68,000 mi, excellent condition, $10,200. 313-522-7524

MAXIMA, 1991 SE, loaded, Gray, clean, new brakes, 82,000 highway miles, $12,900. (810) 737-3775

NISSAN'S
Largest Inventory In the Area. All Makes & Models
TAMAROFF 353-1300.

NISSAN 300ZX, 1993 Twin Turbo - Cherry Red Pearl. Automatic, air, T-tops, loaded. 26,000 miles, excellent condition, $22,000. 313-455-5693

SENTRA GXE 1991, excellent condition, loaded, $9000. 313-862-3396

864 Oldsmobile

ACHIEVA 1994 S. Fully loaded. Mint Condition. 18,000 miles. $12,900. Call 810-540-4852

ACHIEVA 1992 SL 4 door, automatic, air, cassette, cruise, loaded. Excellent. $8500. (313) 729-5224

CALAIS, 1990, 2 door, automatic, great condition, 113,000 miles, $3,100. Call: (313) 416-8043

CUTLASS 1986 442. Buckets, console, V-8, excellent condition inside & out. $5900/best. (313) 953-0567

CUTLASS CALAIS 1990, all power, leather, manual, cruise, 63,000 miles, $6900 or best. (810) 646-2878

LUXURY DOESN'T HAVE TO BE BORING.

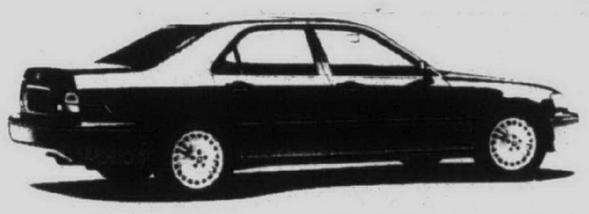

THE NEW '96 ACURA 3.5 RL
$499 PER MONTH*
ACURA of TROY
1828 Maplelawn in the Troy Motor Mall
(810) 643-0900
"YOUR PRECISION TEAM AWARD ACURA DEALER"
*Plus tax, per month/39 month closed end lease, 12,000 miles per year, 15¢ per mile overage. 1st payment, security deposit, (equal to payment, rounded to next $25 increment), license, title, tax, $450 acquisition fee, $2,500 cap reduction due at lease inception. Option to purchase at lease end for predetermined price. To get total of payment, multiply payment x term. Other models and terms available at similar savings! Sale ends 5/30/96. While supplies last.

Michigan's Original MEGA Volume Dealer!
LEAP INTO SPRING SAVINGS At Varsity Ford!
Sale now thru May 15!
*No payments for 90 days
**12 months, 12,000 mile warranty
"Folks, this is only a sampling of our huge inventory!"
"No reasonable offer refused!"
TRUCKS, VANS & SPORT UTILITY
1994 F150 XLT SPORTY LITTLE SHORTY 4X4 Automatic two tone red & maroon, power steering, brakes, locks, windows, bedliner & air conditioning. $349/mo. or $16,900
1994 F150 REGULAR CAB Economical 6 cylinder, 5 speed, nice to look at & drive. With full XLT trim, power windows, brakes, steering, tilt, cruise, air conditioning, aluminum wheels, it looks like a truck that costs a whole lot more than $257/mo. or $12,399
1994 FORD CHATEAU WAGON. Sparkling black with gray cloth interior, looks real sharp! Features four captains chairs, all power accessories, running boards, V-8 automatic with stereo CD. Hard to tell from new except that you pay only $346/mo. or $16,699
1993 F-350 CREW CAB DUALLY. Bright red with gray interior. Set up and ready to go! Matching red fiberglass cap, chrome wheel covers, big, healthy 460 V-8 and all the nice stuff to make a truck feel like home! They're hard to find new, so save yourself time & money with this slightly used truck at only $15,999
1994 RANGER STX SUPERCAB 4X4 Want style, want class, wanna have fun? Try this! Beautiful dark red & maroon with mocha sport buckets, V-6, automatic, tilt, cruise, power windows, locks and air conditioning. Seems too cheap at $337/mo. or $16,249
1994 RANGER SPLASH-This one's all decked out with tonneau cover, ground effects, visor, chrome wheels, painted a hot, vibrant red with gray interior. Air conditioning and stereo cassette, too! One of a kind! $159/mo. or $9899
1994 BRONCO SPORT White with gray leather, all the power accessories and a 351 V-8, to pull your boat or wave runners. Still under factory warranty and eligible for up to 100,000 mile coverage from Ford. Save Thousands, by pre-owned at $19,599
1994 AEROSTAR SPORT Brilliant blue with silver accents. This low, low mileage beauty will have the kids smiling in air conditioned comfort as you enjoy your favorite music on the cassette player. Only one at this price. Priced below market at $12,299
1995 WINDSTAR GL Arguably the best driving vehicle in its class. If you'd like a minivan, this deep emerald green beauty is sure to please! 3.8 V-6 power and all the power accessories that most folks want $15,999
1994 RANGER XLT White with red interior. 11,000 easy miles. Tonneau cover, aluminum wheels, AM/FM cassette and air conditioning. $9699 for this beauty, plus we have another 40 Rangers in stock at all prices & equipment levels - call and tell us what you'd like!
1994 EXPLORER XLT 4 door, 4X4, green with mocha interior, 4.0 V-6, power, aluminum wheels, nice, nice, nice! Don't miss this at $16,499.
Several others available from 1991 thru 1995, call for list!
$7,995 & UNDER
1992 ESCORT LX 2 DOOR Oxford white with red interior, air conditioned for comfort with a cassette player for your musical pleasure. You'll drive away at $5490 or $138/mo.
1988 FORD FESTIVA Good handling, 4 cylinder, economy and lots of fun! A car almost anyone can afford at $3888 or $128/mo.
1990 MERCURY GRAND MARQUIS WAGON Full size luxury that will tow your fishin' boat too! Every power option with a nice strong V8 engine. Compare if you can find one this nice at $7499
1991 CAPRI CONVERTIBLE Won't that special someone think you're cool when you pull up in this? Red with gray interior, black top, automatic, with air conditioning $7499
1992 MERCURY TOPAZ 2 DOOR GS Oxford white, low miles, automatic, air conditioning, cassette player and more! $6699 or $168/mo.
1992 MERCURY TRACER LTS Beautiful deep maroon with grey cloth interior. Don't confuse this with your basic economy car. It might be inexpensive to drive, but it sure looks fancy! $7999 or $199/mo.
$7,999 & UP
1995 CONTOUR GL 4 DOOR Full power with cassette player and air conditioning. Bright white with opal grey interior $11,999
1994 ESCORT SPORT This is the fancy model that everybody wants. Low, low miles, still under warranty. Brilliant blue with grey interior, aluminum wheels, air conditioning, cruise control & cassette player $8888 or $184/mo.
1992 THUNDERBIRD SUPER COUPE Extra crisp, bright white with black leather, all the fun stuff including supercharger, sunroof, cassette & CD player, power all the way, keyless entry and the ability to make people jealous! $10,999
1989 LINCOLN TOWN CAR SIGNATURE SERIES Ivory with matching top and interior. The exceptional condition, low miles and equipment level make this one heck of a buy at $8888
1990 MUSTANG LX CONVERTIBLE 5.0 V8 auto., dark forest green with white top & leather interior. Oh baby! $10,999
*Rates subject to change. **On approved credit. ***Select models. †Plus tax & tags. ††extra. '95 & '96 - 36 mos. at 8.99% A.P.R., '94 - 60 mos. at 6.49% A.P.R., '93 - 54 mos. at 6.25% A.P.R., '92 - 48 mos. at 9.5% A.P.R. '90 & older - 36 mos. at 11.25% A.P.R.
VARSITY Ford
3480 Jackson Rd. Ann Arbor
(313) 996-2300
Call Toll Free
1-800-875-USED
Open Mon. & Thurs. 9-9; Tues., Wed., Fri. 9-6; Open Sat 9-5

It's all here!
Observer & Eccentric
CLASSIFIED ADVERTISING

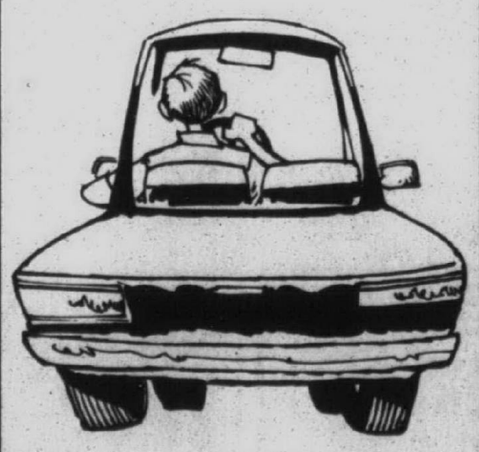

NOW You Can Display Your Business Card HERE!
Call For Details.
Observer & Eccentric CLASSIFIED ADVERTISING
Call (313) 591-0900 or (810) 644-1070 today.

Switch to LaRiche
1996 LUMINA SEDAN
V-6-3.1 auto overdrive, rear defogger, dual air bags, power locks, AM/FM stereo, much more. Stock # 3230T



PLYMOUTH HAGGERTY
Corner of Haggerty & Plymouth Roads. Across from UNISYS
$1750 Cash or Trade Equity Down 24,000 miles
$199.00* PER MONTH 24 Mo. LEASE
Lou LaRiche CHEVROLET Geo
LOCAL 453-4600 METRO 961-4797
TOLL FREE CALL 1-800-335-5335
40875 Plymouth Road, Plymouth
HOURS: Mon. & Thurs. 8:30 a.m.-9 p.m. Tues., Wed., Fri. 8:30 a.m.- 6 p.m.
*Lease with option to purchase at lease end for $10580 – Lessee responsible for excess wear, tear & mileage at 10¢ per mile. First payment $225 refundable security deposit and down payment due at inception plus tax, license, net incentives. Total obligation $11,771.

1994 REGAL GRAN SPORT Air, full power, 23,000 miles, loaded Sale Price $14,500
1993 PARK AVENUE ULTRA Air, full power, leather. Sale Price $15,900
1992 BUICK LeSABRE Air, full power Sale Price $9990
THIS WEEK'S MANAGER'S SPECIAL
1992 BUICK SKYLARK 4 DOOR
Automatic, air, power steering & brakes.
Sale Price $7900
ARMSTRONG BUICK
30500 Plymouth Road • Livonia
525-0900
BUICK ISUZU
1993 PONTIAC GRAND PRIX Air, auto, power steering, brakes, windows, tilt, cruise. Sale Price $9500
1993 REGAL 2 DOOR Air, full power, moon roof Sale Price $9500
1993 ISUZU TROOPER Air, full power. Sale Price $16,900

AUTOMOTIVE

864 Oldsmobile

CUTLASS 1991 Calais - All power, 38,000 miles, excellent condition, $6,900. After 5pm., 810-489-0765

CUTLASS 1989 Calais. 2 door, loaded with equipment. Special Edition, only 49,000 miles. Priced to sell!

DON MASSEY
I-275 & Ann Arbor Road
Plymouth (313)453-7500

CUTLASS CIERA - 1992 Blue, air, original owner 22,000 miles A1 condition. tilt, 3.3 L, automatic, electric windows/locks/seat, cruise. AM/FM Tape, $9400. 810-357-2492

CUTLASS CIERA 1989, 4 door, air, automatic, power locks, cruise, am/fm stereo, 1 owner, good condition. $3000. (313) 207-0192

CUTLASS 1990 Ciera, only 25,000 miles, V-6. Priced to sell!
SUBURBAN OLDS CADILLAC
(810) 643-0070

CUTLASS 1990 CIERA SL - 4 door, 3.3 V-6, 74,000 miles. Very clean! $4500. (810) 398-4785

CUTLASS 1990 Ciera Wagon, one owner, low mileage, V-6, new car trade in. Spring sale priced for $7,995.
SUBURBAN OLDS CADILLAC
(810) 643-0070

CUTLASS 1995 Convertible-triple white. 18,000 miles. Leather. $21,900. 810-524-2293 or 528-0033

CUTLASS 1994 SL - leather, CD, 23,000 miles, red. $12,900. (313) 582-6608 or (313) 584-1827

CUTLASS 1995 Supreme Convertible, 3. 4 liter,V-6, black, black leather, 24,000 miles. $21,888.
SUBURBAN OLDS CADILLAC
(810) 643-0070

CUTLASS 1993 Supreme Convertible, white/red, 34,000 miles. $16,388.
SUBURBAN OLDS CADILLAC
(810) 643-0070

CUTLASS 1987 - Supreme. 4 door, automatic, 6 cylinder, white, cassette stereo. $2000. (313) 595-1796

CUTLASS SUPREME 1991 - 4 door, sports package, low mileage - 56,000 miles. Excellent condition, $6,000. Call after 4pm., (313) 868-4429

CUTLASS 1991 Supreme, 2 door, nicely equipped, silver, original owner, $7600. (810) 682-4048.

CUTLASS 1990 Supreme Int'l. 4 Door, V-6, loaded, all leather, superb condition. Original owner, 71,000 miles. $7400. (810) 624-4537

CUTLASS 1993 Supreme SL-Red. 2 door. Loaded. 42K miles. Showroom condition. $10,000. 810-661-0547

DELTA 88, 1986, clean, under 100,000, runs great, 3800 engine, $2500. Jerry, (313) 538-5602

EIGHTY EIGHT Royale 1992, loaded, leather. $9,900. Excellent condition. Like new. (810)332-3068

EIGHTY EIGHT SE, 1994, loaded, low miles, clean, factory warranty, $14,200. 313-255-5054

OLDMOBILE 98, 1972 - runs strong, parts. $500.
(313) 981-7104

OLDS 98 -1985. Looks New. Good Shape. $2500.
(810) 651-7069

OLDS 1989 98 Regency, 4 door, sedan, Impeccably maintained. Totally rebuilt. Receipts. $5400/best. 810-478-8550, eves: 810-751-8707

REGENCY 98 brougham 1990, garnet red, leather, loaded, 72,000 miles. $8000 (313) 261-1376

REGENCY 1992 Elite, Presidential Series, all power, 80,000 miles. $11,900. 313-582-6608 /313-584-1827

864 Oldsmobile

ROYALE 1994 LSS, beautiful burgunday car with leather, low miles, $15,968. CD, 26,000 miles.
OLSON OLDS (313) 261-6900

TOURING SEDAN 1992 Ninty-Eight, 70,000/hwy mi, loaded/perfect. $11,995. am: 810-641-4515/pm: 810-651-4006

866 Plymouth

ACCLAIM 1989 LX, V6, automatic, air, only $4,990.
FOX HILLS
Chrysler-Plymouth-Jeep-Eagle
313-455-8740 313-961-3171

ACCLAIMS 1990-1992, V-6, 4 to choose from, auto, air.— From $4,995.
Livonia Chrysler-Plymouth
(313) 525-7604

DUSTER 1994 - 4 door, 4 cylinder, air, automatic, white/white aluminum wheels, sharp, 32,000 miles, service contract, $6600. 810-948-2896

DUSTER 1994 - 4 door, V-6 automatic, air, alloys, 16,000 miles, like new. $9,995.
Livonia Chrysler-Plymouth
(313) 525-7604

HORIZON 1990, 4 door w/hatchback, cloth interior, new tires & battery, $2900. After 5 (810) 349-9907

LASER 1991 RS - red, automatic, sharp, high miles, $5500/trade. (313) 513-2223

LASER, 1990, 5 speed, 100,000 miles, excellent condition. $3500 or best. (810) 683-7420

NEONS 1995 - 4 door, low miles. Large selection! From $9,995.
Livonia Chrysler-Plymouth
(313) 525-7604

NEON 1995, sport, air, $9,790.
FOX HILLS
Chrysler-Plymouth-Jeep-Eagle
313-455-8740 313-961-3171

SUNDANCE 1992, 77,000 miles, air, sharp, $3,988.
Tamaroff Dodge 810-354-6600

SUNDANCE 1992, 51,000 miles, automatic, V6 engine, extended warranty available, only $89 down, 1st time buyer plan available.
TYME (313) 455-5566

SUNDANCE 1988 - Red, automatic, air, am/fm cassette, clean. Runs great! $2400/best. (313) 261-8730

TURISMO 1987 - 5 speed, 2 door hatchback, am/fm stereo. Good condition. $850. (313) 563-6039

868 Pontiac

BONNEVILLE 1993 SE, polo green, leather, lady owned, one owner, $11,988.
OLSON OLDS (313) 261-6900

BONNEVILLE 1992 SSE - all power, leather, moonroof, automatic, excellent shape, $12,500. 810-684-7775

BONNEVILLE 1990 SSE, burgundy, loaded, 69,000 miles, great condition. $7900.
(313) 455-0228

BONNEVILLE 1992-SSE, loaded, alarm & moonroof, extra speakers, Call Mon-Fri, 8am-5pm 810-585-1500

BONNEVILLE 1993 SSE, red in color, astro roof, 22,000 actual miles, runs & looks like new.
DON MASSEY
(313) 537-2962

BONNEVILLE 1989, white, 130,000 mi, 4 door, air, am/fm cassette, great condition, $3100. 810-641-0162

868 Pontiac

BONNIVILLE 1994 SE, 19,000 miles, air, am/fm cassette. Excellent condition. $14,950. (810) 349-3920

FIERO 1987 GT, loaded, clean, runs great, new brakes, $4,000 firm. (313) 432-9864.

FIERO 1985, V6, automatic, extra clean, $2,688.
Tamaroff Dodge 810-354-6600

FIREBIRD 1989, excellent condition, garage kept, 29,000 original miles, t-tops, V8. $7500. (313) 522-2058

FIREBIRD 1995 Formula - V-8, red, T-tops, Bose, automatic, 23,000 miles. $17,400/best. (810)360-7106

FIREBIRD 1995 - Formula. Bright white, leather, Like New. 30,000 miles. $15,900/Best. 313-420-2128

FIREBIRD 1995 Formula V8, loaded, excellent condition, green, $17,000 or best. (810) 689-4419

FIREBIRD 1989, FORMULA, 5.7 V8, loaded, T-Tops, 57,000 miles, $8,980.
MARK CHEVROLET
(313)722-9100

FIREBIRD 1986 85,000 miles. Very clean. $2500
(313) 421-1879

FIREBIRD 1991 - new tires, exhaust, tune-up, 46,000 miles, like new, garaged, $6200/best 810-681-9243

FIREBIRD 1993 - Red. Automatic. Loaded. Low miles. Mint condition. $11,900. 810-661-6786 or 477-5139

FIREBIRD, 1991, Red, T-tops w/Trans AM trim, 84,000 miles. near showroom, 1 owner, $6800/best. 313-467-5475

GRAND AM 1990 - black, fully loaded, good condition, asking $4500/best. (313) 981-3811

GRAND AM 1992, 4 door, automatic, power locks, air, cruise, 98,000 highway miles, dealer maintained. $5500. Ask for Mark. 810-244-8942

GRAND AM 1995, 4 door, V6, fully equipped. $12,995. 313-453-4411.
BOB JEANNOTTE BUICK

GRAND AM 1993 GT, Coupe, black beauty, ready to go! $10,988.
OLSON OLDS (313) 261-6900

GRAND AM 1995 GT, 22,000 miles, loaded, 6 cylinder, automatic, showroom new! $12,500.
HINES PARK
LINCOLN-MERCURY 313-453-2424

GRAND AM GT '93, V6 automatic, 4 door, loaded, 45,000 miles/50,000 warranty, remote entry-alarm. $11,000/best (810) 666-8793

GRAND AM 1993 GT - White, 2 door, loaded. $10,000/best. Call Mon-Fri, 8am-5pm: (810) 643-9280

GRAND AM 1986 LE, 2 door, power windows/locks, air, sunroof, alarm, am/fm cassette. $1790. 810-299-3718

GRAND AM 1991 SE, 2 door, 45,000 miles, loaded, Quad 4, $7450. Must see. 810-932-0260; 313-453-7387

GRAND AM 1994, SE, 2 door, V6, automatic, white, power steering/brakes/windows/locks/mirrors, cassette, air, tilt, cruise, more. 25,000 miles, like new, $11,300. Days: 810-857-4672 Eves:810-828-0277

GRAND AM, 1993, SE, 2 door, white, air, power locks, 67,000 miles, $8,500/best. After 5 313-451-2232

GRAND AM 1994 - SE. 4 dr, black, air, automatic, cassette, 42,000 miles. $9200/Best. (313) 522-3201

GRAND AM, 1992 SE - White, V6, loaded, $7800. Call 313-278-8397

868 Pontiac

GRAND PRIX 1995, 4 door, low miles, all the extras! $14,295. 313-453-4411.
BOB JEANNOTTE BUICK

GRAND PRIX 1990. Grey. 4 door. Stereo cassette. air. Automatic. Good condition. $5000. (313) 421-4122

GRAND PRIX 1990. Immpeccable, original owner, clean inside/out. 100,000 hi-way miles. $5250. (313) 455-1755

GRAND PRIX 1990 LE - 2 door, white, loaded, excellent condition. $5800. (313) 953-5622

GRAND PRIX 1992, LE, 4 door, loaded, 68,000 miles, like new, non-smoker, $8900. (810) 693-3323

GRAND PRIX 1988, loaded. Like new. Must see. 102,000 pampered miles. $3900. (313) 525-0476

GRAND PRIX 1994 red, loaded, 4 door, low mileage, excellent condition, $12,500. (810) 689-8649

GRAND PRIX 1988 SE - automatic, most options, excellent condition, 1 owner, white, $4,400. (810) 549-7679

GRAND PRIX 1991 SE Coupe, B4U package, rally red, nicest in town! $10,988.
OLSON OLDS (313) 261-6900

GRAND PRIX 1992 SE, 4 door, V6, loaded, keyless, moon roof, 60,000 miles, mint $8500 (810) 360-7164

GRAND PRIX, 1989 SE, 2 door, non-smoker, Maroon, one owner, 62,000 miles, $4,950. ★ ★ ★ ★ ★ SOLD

GRAND PRIX, 1992, SE, 4 door, black, V6, loaded, 49,000 miles, clean, $8850. (810) 474-4081

GRAND PRIX 1991 - SE. 4 door, 3.1L, power seats, keyless. Excellent, 51,000 miles. Call (810) 549-5884

GRAND PRIX, 1988 SE - Leather, air, original owner. 98,000 miles, $3000/Best. 810-347-1620

GRAND PRIX, 1995 SE sedan. V-6, Teal, loaded, stereo CD, ABS, alarm, low miles, excellent (810) 674-7171

GRAND PRIX 1990 STE - Loaded, bucket seats, leather interior, cruise, tilt, am-fm cassette, power seats, air, V6 engine, $7800. (810) 486-0495

GRAND PRIX, 1988, V6, tilt, cruise, air, 120,000 highway miles, excellent condition, $3000/best (313) 535-8879

PONTIAC 1992 Sunbird convertible, black on black, loaded, 57,000 miles, $10,000. (810) 486-9179

SAFARI 1989 Wagon-Excellent appearance & condition. Ideal second car. $3950. 810-646-7926

SUNBIRD 1989 - Automatic, great transportation, 127,000 miles, $2250. (313) 459-0108

SUNBIRD 1992 CONVERTIBLE. Triple white, V-6 automatic, air, 47,000 miles. $10,000/Best. Original price; $19,000. (810) 370-0911

SUNBIRD 1992 Convertible, 6 cylinder, loaded. Ready for summer! $9495.
OLSON OLDS (313) 261-6900

SUNBIRD 1994, 4 door, automatic, am/fm cassette, air, 19,500 miles. $8500 firm. After 7pm: (810) 693-6529

SUNBIRD 1989½, 2 door, automatic, white, 70,000 miles. Some rust. AM/FM cassette, air. Very excellent transportation. New battery, shocks & alternator. $1995. 313-371-3833

SUNBIRD 1993 LE, 4 door, automatic, air, tilt, cruise. Economy priced at $7988.
THE BIG STORE
CAMPBELL DODGE 538-1500

868 Pontiac

SUNBIRD 1994 LE - 2 door, red, 5 speed, air, am-fm cassette. 32,000 miles. $7295. 313-462-0136

SUNBIRD 1992 loaded, 5 speed, perfect shape, $6,250/best. (810) 851-6537

SUNBIRD 1989 SE - Loaded, sunroof. Excellent condition. 73,000 miles. $3550. 810-689-0032

SUNBIRD 1991, 3.1 V6, 4 door, new tires, brakes & struts, air, power brakes/steering, tilt, cruise, $6400. or bests offer. (810) 615-1322

T1000 1985 - $750 or best offer. Call between 6 & 9 pm only. 313-981-6896

TRANS AM, 1994, automatic, 24,000 miles, Green/tan interior, excellent condition, $17,000. (313) 453-2202

TRANS AM 1995 - Convertible. Loaded, leather, all the toys, GM engineer. $24,200. 313-562-3786

TRANS AM 1986 - Florida car/title, loaded, performance package, like new, blue, $4,800. (810) 360-5367

TRANS AM 1994 GT Loaded. Red, V8, 6 speed, extended warranty, power. $17,500. (810) 693-8422

TRANS AM 1979 Original owner. 46,000 mi, 403 automatic, 4 wheel disc. Mint. $5200 313-277-2509

TRANS AM 1995 - Red w/beige top & interior. Loaded w/options, chrome wheels. Approximately 1,500 miles. Must sell. (810) 355-4500

TRANS AM 1994 - T-tops, black, V8. 50 / 5 yr. warranty. 19,000 miles. $16,000/best offer. 810-543-6471

TRANS AM 1984, t-tops, new motor & transmission, $3200/best. (313) 266-1989 or (810) 437-0846

870 Saturn

SATURN 1994, 2 door, coupe, low miles, like new, $10,988.
Tamaroff Dodge 810-354-6600

SATURN 1994 SC2- plum, automatic, cruise, air, cassette, excellent $12,500 (313)455-3489, 582-4058

SC2, 1992, automatic, blue green, gold stripes, loaded, $8,900. 313-563-7721

SC2 1993, automatic, moonroof, loaded, 1 owner, 38,000 miles, $8,495.
CRISSMAN
1-800-368-3325

SC1, 1994, 2 door coupe, 5 speed, am/fm stereo, air, 23,000 miles, $9500. (810) 647-8021

SC 1991. Red, automatic, air, cassette, new tires/brakes, 72,000 mi.,3,000 warranty, $7700. 810-545-8133

870 Saturn

SC2 1995 Twin cam - Black-gold, Loaded, 29,000 miles. $13,250. Leave message: (313) 422-4493

SC-2 - 1993. White, 5 speed, air, 46,000 miles. Like New! $9900. (810) 449-6367

SL1 '93 air, ABS, 5 speed, duragard, 54,000 miles, + 6000 mile warranty. $8500 fully loaded. 810-474-7732

SL1 1992, automatic, air, cruise, extended warranty, 55,000 miles, $7200. (313) 207-9706

SL2, 1994, blue/black, 5 speed, am/fm cassette, alarm, 15" alloy rims, $10,900/best. (313) 867-8742

SL2 1992 - 4 door, air, automatic, blue, ABS, airbag, am/fm/cassette. Very clean, $8,900. 313-453-8471

SL1 1992, 4 door, loaded, beige/tan, power sunroof, 77,000 highway miles. New tires, $7,400. 313-454-7176

SL2 1995 - 4 door, 7,400 miles, loaded, w/7 year extended warranty. $13,000. (313) 464-1122

SL1 1995, 4 door, 5 speed, 7500 miles, air, am/fm stereo, maroon, asking $11,900. (810) 299-9407.

SL2 1992 - Green, 4 door, 5 speed manual, air, power sunroof. $6800 or best offer. 810-268-3652

SL2 1994, 18,000 miles, sun roof, leather, excellent condition, $12,500. (810) 348-6563.

SL1 1991 5 speed, air, manual sunroof with deflector. 4 door. $4500. (810) 759-4028

872 Toyota

CAMRY 1990 - 4 door, air, 38,000 miles, excellent condition. $7,850/best offer. (810) 737-9939

CAMRY 1990 DX, automatic, loaded, excellent condition, 1 owner, 110,000 miles, $7,000/best. (810) 288-3756

CAMRY 1991. Excellent condition, 1 owner, 83,000 miles, $8000. 810-952-1790

CAMRY 1988, excellent condtion, full options, sunroof, new tires, cassette, $4100/best offer. (313) 945-8873

CAMRY 1989 LE - Automatic, air, cruise, all power, cassette, black, 97,000 miles, $5400. 810-932-1961

CAMRY 1994 LE - Black, leather, moonroof, 24,000 miles. Excellent condition. $14,900. (810) 489-7017

CAMRY 1992 LE, Silver Taupe, 88,000 miles, loaded, excellent! Best offer. After 6pm, 810-647-3060

CAMRY 1991 - 5 speed, air, cassette, cruise, clean, blue, 98,000 mi, 35 mpg, $5,800. 313-261-5562

CAMRY 1992 XLE - leather, ABS, moonroof, full power. 89,000 hwy miles. $9,000. (810) 889-3196

872 Toyota

CELICA 1989 Convertible - Red, 4 speed, original owner. 65,000 miles. Excellent. $7250. 810-486-3743

CELICA 1992 GT convertible, automatic, air, power windows/locks, 48,000 miles, looks great, runs better. Must sell! 810-553-0901

CELICA 1992 - GT, 31,000 miles, sunroof, fully equipped, excellent condition. (810) 478-6535

CELICA 1981 GT, 5 speed. Reliable, economical transportation. $1,000/best. 810-544-7158 810-545-3791

CELICA 1991 ST - automatic, air, 77,000 miles, red, $6,800 or best. 313-261-5562

CELICA 1988 ST - excellent, CD, alarm, air, automatic, 79,000 highway, $4500/best 313-591-9224

COROLLA 1987 LE - Automatic, air, cassette, defroster. Top shape, reliable. $1800/best. 810-853-6998

COROLLA 1993 - red, 5 speed, excellent condition, $7200 or take over payments. (313) 525-0394

TERCEL 1993 - Air, am/fm/cassete, 41,000 miles. $6500. (810) 669-6317

TERCEL 1993 - 4 speed, low miles, great shape, new tires, white, $7500/best 313-434-7123
days: 313-971-6265

874 Volkswagon

BEATLE 1968 - 76,000 original miles. Never in snow or ice. Excellent condition! $3500. (810) 645-5217

BEETLE 1970, good condition but needs help, lots of parts. No engine. $250. (313) 459-5493

CABRIOLET 1991 Convertible, 5 speed, all power, low miles, Red/white top. Mint $10,900. (313) 882-2417

CABRIOLET 1989, 64,000 miles, 5 speed, air, cassette, $8200. (810) 932-1772

JETTA 1986 - 4 door, 5 speed, air, Alpine stereo, roof rack, Looks good, Runs Well, $1750. (313)844-3324

JETTA 1986, high mileage, bruised, runs good, automatic, 4 door, $1250 firm. Call (313) 722-7096

JETTA, 1991, 59,000 miles, air, automatic, white, excellent condition. $8,500. 313-248-2447

876 Autos Over $2,000

CADILLAC 1993 SEVILLE STS. Northstar, 80,000 miles, all express way, like new, $16,900. (810) 629-2889.

CAMARO 1991. T-top, 85,000 miles, excellent condition. Must sell $7000. (810)229-6194

876 Autos Over $2,000

CHRYSLER 1987 LeBaron convertible, red, black top, excellent condition, $4,500. (810)629-3938

CORVETTE 1979, low miles, $10,000. After 4pm (517)546-9693

EAGLE 1989 Summit, 4 door, air, new engine, kept up very well, excellent condition, $2,800. (313)728-8080 days or, (810)349-1323 eves.

GEO 1993 Storm, automatic, cloth, interior, red, clean, loaded. 33,000 miles. $7,450. (517)545-8986

MERCURY 1988 Topaz, 4 door, 33,000 actual miles, automatic, air, mint condition. $4700. (810)750-8069

MUSTANG 1992 Convertible, 30,000 miles. Excellent condition. Best offer. (810)437-0856

878 Autos Under $2,000

BRONCO, 1985, $1,500. 1978 Fiat, X19 Bertone $1,500. 313-537-9565

CAPRI 1984. Runs well, 4 speed, new clutch, $400/negotiable. 810-879-9735

CELEBRITY 1985 - 4 door, automatic, 6 cylinder, power, cruise, $1,700/best. (810) 388-8131

CHEVY 1985 CAPRICE CLASSIC - 100,000 miles, very little rust. $1000 or best offer. (810) 471-6999

CHEVY Spectrum, 1987. Automatic, new battery/brakes/muffler. Good commuter. $1,900. (810) 492-5403

878 Autos Under $2,000

CHRYSLER 1986 Lebaron runs good, many new parts, body solid, 1 owner, $800. Pager: ★★★ SOLD!

CHRYSLER 1986 Lebaron, good condition, excellent transportation, $1200. 313-461-0863.

DATSUN 1977 280-Z, very good condition, reliable, $1850/best. (313) 886-7115

DODGE, 1986, Aries K car, 4 door, automatic, very good condition, high miles. $950. 313-464-8247

FIREBIRD 1986, automatic, t-tops, black color, $1800/best. (313) 459-5446

FORD 1985 Ranger Pickup $700 or best. New clutch/hoses/wires. Runs good. 810-380-0110

FORD 1985 Tempo. Runs good, needs work. $200/best. (313) 207-1407

MERCURY 1985 Grand Marquis, excellent transportation $1500. 313-461-0863.

PONTIAC 1989 LeMans, 3 door, 4 speed, 86,000 miles, reliable transportation, $1,450 or best. (810)227-6273

PONTIAC 1988 Lemans, 5 speed, air, am/fm cassette, original owner, good transportation. $975. SOLD



Observer & Eccentric
CLASSIFIED ADVERTISING
644-1070 Oakland County 591-0900 Wayne County
852-3222 Rochester/Rochester Hills
DEADLINES: 5 P.M. TUESDAY FOR THURSDAY EDITION /5 P.M. FRIDAY FOR MONDAY EDITION

"It's a DONE DEAL" at
McDONALD
FORD
'96 TAURUS GL 4 DOOR SEDAN
BARGAIN PRICED AT
$16,899*
Package 205A, air conditioning, automatic transmission, power windows, locks, drivers seat, cruise control, tilt wheel, aluminum wheels, much more.

DONE DEAL BARGAIN
BARGAIN HUNTERS
DONE DEAL BARGAIN
BLOWOUT! - AUTOMATIC, MOONROOF, LEATHER & MORE
$8,000 DISCOUNT
'95 TAURUS SHO
3 CARS TO CHOOSE FROM

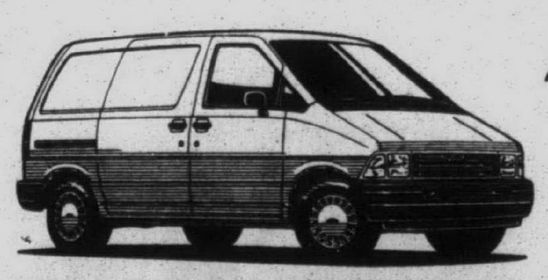
AEROSTAR XLT EXTENDED LENGTH
BARGAIN PRICED AT $18,450.20 WAS $24,363
4.0 liter engine, dual air conditioning and heat, power convenience group, electric rear defroster, privacy glass, AM/FM stereo cassette, to much more to list, 3 in stock.
REBATES UP TO $2000 OR LOW 2.9% A.P.R. FINANCING
1995 FINAL CLEARANCE

NEW ASPIRE 2 DR. Was $9375.00 Clearance Priced At $6972.15* Stk. #52233	NEW ESCORT 4 DR. Was $15,435.00 Clearance Priced At $12,986.80* Stk. #52437	NEW PROBE GT Was $19,080.00 Clearance Priced At $14,375.40* Stk. #5796	MUSTANG 2 DR. Was $18,750.00 Clearance Priced At $14,499.00* Stk. Demo #51829
NEW RANGER XLT Was $16,210.00 Clearance Priced At $11,846.00* Stk. #TS1306	NEW F150 PICKUP Was $16,252.00 Clearance Priced At $13,024.75* Stk. #TS3007	EXPLORER 4X4 LIMITED Was $35,930.00 Clearance Priced At $28,499.00* Stk.#Demo TS2195	WE NEED YOUR TRADE-IN TOP $$$$$$ PAID

*Plus tax, license, title, destination and assignment of rebate to McDonald Ford. Picture shown may not represent actual vehicle for sale. Offer may be cancelled at any time without obligation.
ONLY AT McDONALD FORD
Exclusive Preferred Customer Plan
★ Free Service Loaners
★ Over $500 in Service and Service Discounts
"It's NOW a DONE DEAL"
(See salesperson for details.)
McDONALD FORD
550 W. Seven Mile
Between Northville & Sheldon Rd.
NORTHVILLE
(810) 349-1400 • (313) 427-6650
Mon. & Thurs. 8 am - 9 pm
Tues. & Wed. 8 am - 6:30 pm
Fri. 8 am - 6 pm


Thumbs-up TO THESE PRICES!
$100 FREE GASOLINE Thru May 26
1996 CAVALIER 2 DOOR COUPE
Rear defogger, air, AM/FM stereo/cassette/clock, intermittent wipers, body side moldings, 2.2 liter, auto. trans., cargo area convenience net.
Stock #9080T
WAS $13,502
Sale price
$12,713.77*
1996 S-10 PICKUP
Front bench seat, 3.12 rear axel ratio, Vortec 4300 V6, locking differential-rear axel, automatic transmission with overdrive, tilt and speed control.
Stock #8574
WAS $14,100
Sale price
$12,602.93*
4.8% APR up to 48 mos.
1996 LUMINA SEDAN
Rear window defogger, 3.1 liter V6, automatic transmission, AM/FM stereo cassette, cloth seats, mats
Stock #8696.
WAS $17,477
Sale price
$15,943.95*
1996 GEO PRIZM 4 DOOR
Sedan, rear defogger, air, 1.6 liter DOHC, 16 valve MFI, L4 engine, 5-speed manual transmission, power steering, AM/FM stereo cassette, floor mats, carpeted, color keyed.
Stock #8985
WAS $14,690
Sale price
$12,907.69*
1996 BLAZER 4 DOOR 4WD
V6, auto. with overdrive, tilt, cruise, power windows & locks, bucket seats, luggage carrier, AM/FM stereo & cassette, keyless entry.
Stock #9028T
WAS $28,639
Sale price
$25,886*
1996 GEO TRACKER 2 DR 4WD CONVERTIBLE
Front & rear floor mats, body side moldings, air conditioning, 1.6 liter SOHC 16-valve L4 MFI engine, three speed automatic transmission, AM/FM stereo.
WAS $16,524
Sale price
$12,315.15**
HOURS: MONDAY & THURSDAY 8:30-9; TUESDAY, WEDNESDAY, FRIDAY 8:30-6
Tennyson Geo
(313) 425-6500
32570 PLYMOUTH ROAD, LIVONIA
• Plus tax, title, license. All rebates to dealers. **Special GM employee Option I out of stock. Now GM price $14,136.91

CRESTWOOD DODGE SPRING INVENTORY



Your Choice $999.00 Down Lease For $199* Month 24 Months

NEW 1996 DODGE STRATUS



POWER SUNROOF WITH LEASE

Loaded with Equipment!

- Air Conditioning
- Power Windows
- Power Locks
- Power Mirrors
- Tilt Wheel
- Dual Air Bags
- AM/FM Cassette
- Full Size Spare
- And Much More!

1996 CONVERSION VAN



Loaded with Equipment!

- Power Steering
- Power Brakes
- Automatic
- Tilt & Cruise
- AM/FM Stereo
- Conversion Appearance Package
- Deluxe Tiara Conversion
- And Much More!

NEW 1996 DODGE INTREPID



POWER SUNROOF INCLUDED w/LEASE

Stock #35089

- Air Conditioning
- Power Windows
- Power Locks
- Tilt & Cruise
- 3.3 V-6 Engine
- AM/FM Cassette
- Dual Air Bags
- 16" Wheels
- Cloth Buckets
- Console

$16,389*

Lease For $279* 24 MO.

NEW 1996 RAM 1500 PICKUP



POWER SUNROOF w/LEASE

Stock #98006

- Laramie SLT
- Automatic
- Air Conditioning
- Power Windows & Locks
- Tilt & Cruise
- Cassette & More

$16,980*

Lease For $199* 24 MO.

1996 DODGE CARAVAN



Stock #91167

- Air Conditioning
- Automatic
- ABS
- Rear Defrost
- Full size spare
- AM/FM stereo & More

$16,989*

Lease For $279* 24 MO.

NEW 1996 NEON HIGHLINE 2DR

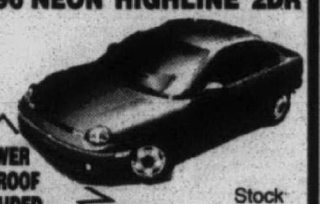

POWER SUNROOF INCLUDED

Stock #32083

- Automatic
- Air Conditioning
- Rear Defrost
- AM/FM Stereo
- Dual Air Bags
- Power Steering

$10,857*

Lease For $169* 24 MO.

SPECIAL FLEET PURCHASE!!!

1995 NEONS



1995 INTREPIDS

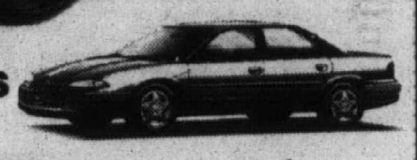

1995 CARAVANS

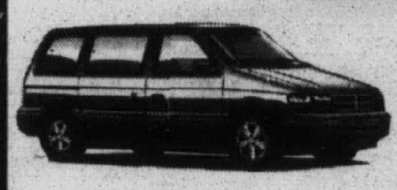

1995 ACCLAIMS



From $995

SERVICE HOURS Mon.-Fri. 7AM-7PM

1995 FIVE-STAR SERVICE QUALITY AWARD

*24 mo. closed-end lease with approved credit. 12,000 mi. per year 15¢ per mile over. Customer responsible for 1st pymt., sec. dep. rounded up to next $50 increment, $1000 down, & license. Subject to 6% use tax. To get total payments multiply pymt. x term. Customer has option to purchase at lease end at pre-determined price. Lessee responsible for excess wear & tear. Applicable rebates to dealer.
*Plus tax, title, doc. fee, dest. Rebate to dealer.
**Used cars plus tax, lic., doc. Rebate included.

CRESTWOOD DODGE



32850 FORD ROAD
GARDEN CITY
421-5700
TOLL FREE 1-888-MY-DODGE
(693-6343)

Open Mon. & Thurs. 7 a.m.-9:30 p.m.
Tues. & Wed. 7 a.m.-7 p.m.
Friday 7 a.m.-6 p.m.

Save A Lot With Bob Jeannotte

1996 GRAND PRIX SE SEDAN



Dual air bags, 3.1 V6, power windows, power door locks, pass key theft deterrent, cruise, rear defogger, AM/FM cassette, aluminum wheels, remote trunk release & more.. Stock #960040

SALE PRICE $15,995* GM OPT II Deduct $891.55

36 month Smart Lease $247** per mo.

1996 FIREBIRD



V6, air conditioning, dual air bags, rear defroster, tilt, AM/FM stereo cassette, anti-lock brakes, power antenna, 16" aluminum wheels, tinted glass and more.

SALE PRICE $16,063* GM OPT II Deduct $847.35

36 month Smart Lease $249** per mo.

1996 TRANS SPORT SE



Automatic, anti-lock brakes, deep tinted windows, seven passenger seating, rear window defroster, tilt, cruise, AM/FM stereo cassette. Stock #960503

SALE PRICE $18,995* GM OPT II Deduct $1,034.45

36 month Smart Lease $274** per mo.

1996 GRAND AM SE COUPE



Air conditioning, AM/FM stereo, defogger, ABS brakes, power locks, dual air bags. Stock #960412.

SALE PRICE $13,389* GM OPT 11 Deduct $728.20

36 month Smart Lease $189** per mo.

1996 SUNFIRE SE 2 DOOR COUPE



Air conditioning, tilt, AM/FM cassette, defogger, ABS brakes, dual air bags. Stock #960163.

SALE PRICE $11,995*

GM OPT II Deduct $640.45

1996 JIMMY 4X4 4 DOOR

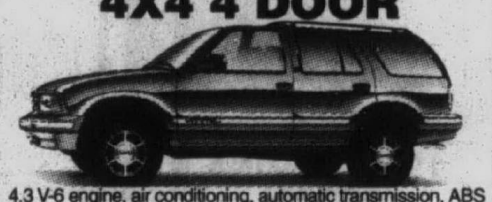

4.3 V-6 engine, air conditioning, automatic transmission, ABS brakes, air bag, power windows/locks/mirrors, tilt, cruise, AM/FM cassette stereo, and much more! Stock # 968270.

SALE PRICE $23,995*

30 month Smart Lease $289** per mo.

GM OPT II Deduct $1305.20

1996 BONNEVILLE SE

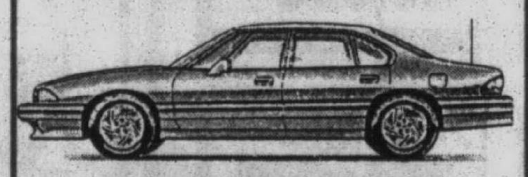

3800 V6, automatic transmission, air conditioning, AM/FM stereo, rear defogger, power windows, power locks, ABS brakes, dual air bags. Stock #960314.

SALE PRICE $19,695*

36 month Smart Lease $317** per mo.

GM OPT II Deduct $1079.45

1996 SONOMA EXT. CAB



2.2 liter, four cylinder engine, four speed automatic transmission, air bag, ABS brakes, air conditioning, tilt, cruise, aluminum wheels, AM/FM stereo cassette, tachometer and much more! Stock #968079.

SALE PRICE $14,495* GM OPT II Deduct $806.95

30 month Smart Lease $225** per mo.

1996 SIERRA PICK-UP



Vortec 4300 V6 engine, automatic transmission, air conditioning, air bag, ABS brakes, painted rear step bumper, AM/FM stereo and much more! Stock #968283.

SALE PRICE $15,995* GM OPT II Deduct $819.55

36 month Smart Lease $249** per mo.

1996 SIERRA EXTENDED CAB



Vortec 4300 V6 engine, automatic transmission, air bag, ABS brakes, air conditioning, tilt wheel, cruise control, deep tint glass, engine oil cooler, deluxe front appearance, chrome bumpers, AM/FM cassette stereo and much more! Stock #968305.

SALE PRICE $18,395* GM OPT II Deduct $1011.40

36 month Smart Lease $259** per mo.

USED CARS & TRUCKS

'90 CAVALIER Z-24	'95 YUKON SLE	'94 YUKON GT	'91 SAFARI EXTENDED	'90 OLDS CUTLASS SUPREME INTERNATIONAL	'94 JEEP GRAND CHEROKEE	'93 GMC SAFARI	'94 FIREBIRD FORMULA	'91 GRAND PRIX STE
Automatic, air, only 44,000 miles	Red, grey cloth, 26,000 miles	23,000 miles, loaded, black with grey	AWD. Only 44,000 miles.	Leather, 6 cylinder, low miles	4 Wheel drive, 22,000 miles.	All wheel drive, dual air, L.T.	350, V8, T-top, hunter green	4 door, leather, moon roof, low low miles.
$7995	$24,995	$22,995	$11,995	$7995	$18,995	$13,995	$15,995	$10,995

FINANCE AVAILABLE • ALL CARS MECHANICALLY INSPECTED • WE BUY CARS

BOB JEANNOTTE PONTIAC-GMC TRUCK



GM ACCELERATED EARNINGS NETWORK 10% The GM Card

GM Employees
Option I - Option II
PEP PLAN
HEADQUARTERS
Suppliers Welcome

14949 Sheldon Road
(Just North of M-14, Jeffries Fwy.)

Hours: Mon. & Thurs. 9-9
Tues., Wed., Fri. 9-6

TRI COUNTY PONTIAC DEALERS

(313) 453-2500

*Plus tax, title, license. Rebates included where applicable. **Lease payment based on approved credit on 12,000 miles per year w/15¢ excess mi. for 24, 30 or 36 months. Lessee responsible for excess wear & tear. Lessee has option to purchase at lease end for predetermined price at lease inception. Security deposit equal to first payment plus $25, first month's payment, license, title & tabs plus down payment due at inception. Supplier subject to certain restrictions. To get total amount multiply payment by term. Subject to 6% use tax. Requires $1000 down. ($1200 down on Jimmy) Plus tax, title license. Rebates included where applicable.